

A. R. PERRY

① See 1870 Fendal Beaver Map of Little River Top - Wake Co, NC
A. R. Perry was resident

AARON

PERRY

OBITUARY DOWNLOADED BY JENNA LANE U FOR RPU

Paper: News & Observer, The (Raleigh, NC)
Deceased: Melba J. Richardson
Date: August 2, 2008

FEBRUARY 7, 1928 AUGUST 1, 2008

WENDELL -- Melba Johnson Richardson, 80, died Friday.

A native of Franklin County she was daughter to the late Edgar S. and Edna Upchurch Johnson.

She was a retired nursing assistant working at both WakeMed and Eastern Wake Hospital. She was preceded in death by her husband of 50 years, Roy "Teeney" Richardson, grandson, Terry "Boo" Whitley, and brother, James "J.P." Proctor Johnson.

Funeral service will be 2:00 p.m., Sunday, Corinth Baptist Church. Burial will follow in the church cemetery.

She is survived by daughters, Wanda R. Perry of Zebulon and Brenda R. Whitley and husband Stacey, of Zebulon; grandchildren, Cheri W. Parrish and husband, Ronnie of Zebulon, Ricky M. Perry and wife, Penny of Bunn, and Eddie E Perry, of Zebulon; great-grandchildren, Aaron Perry, Alli Parrish and Ashley Holmes; great aunt, Ruby Randall of Fuqua, Varina; cousin, E. C. Perry and wife, Rebecca of AL; special friends, Jimmy Benson, Susie Verzaal, Carl Smith, Carl and Petra Boling.

Flowers are accepted or make memorials to Corinth Baptist Church, Youth Program, 13430 NC 96 North, Zebulon, NC 27597.

The family will receive friends, 4:00-5:30 p.m., Saturday at Strickland Funeral Home, 211 West Third Street, Wendell, and other times at the home of Brenda and Stacey Whitley, 1485 Richardson Road. www.stricklandfuneralhomes.net

Section: Obit
Page: B13
Copyright (c) 2008 The News and Observer

I - - U
A. Edna U

Great-grandchildren:

- Δ , Aaron Perry
- Δ , Ashley Holmes

Δ m(d) Edgar S. Johnson

Δ i. Melba Johnson

Δ m(d) Roy Richardson "Teeney"

Δ a. Wanda Richardson

m(d) -- Perry

Δ i. Ricky M. Perry

m(d) Penny --

Δ ii. Eddie B. Perry

Δ b. Brenda Richardson

Δ m(d) Stacey Whitley

Δ i. Cheri Whitley

Δ m(d) Ronnie Parrish

Δ (E) Alli Parrish

AARON

PERRY

○ From: History of Edwards - Perry & Allied Families - 1992

- Francis Perry.....m. Mabel "Sally"
 b. ca 1730
 d. ca 1814
 p/b probably Bigbyville, TN
 ↓
1. Sion Perry.....m. 7 Oct 1782 Bertheney Arundall
 (Berthany Orrendal)
 m. Wake Co., NC
 2. Frances Perry
 3. Nathan Perry
 4. Aaron Perry[↑]
 5. Darling (Darding) Perry
 6. William Perry.....m. Elizabeth Shaw
 b. 6 Nov 1771 b. 1776
 d. 22 Feb 1822 d. 1847
 7. Anne Perry.....m. _____ Bridges
 8. Rachel Perry
 9. Olive Perry.....m. 17 Aug 1789 Benjamin Wright
 m. Wake Co., NC
 10. Hamer Perry.....m. 28 Feb 1785 William Parham
 m. Wake Co., NC
 11. Mary Perry.....m. _____ Truelove
 12. Mabel Perry.....m. _____ Williams
 (maybe George)
 13. Gilly (Gelle) Perry.....m. _____ Hunter
 14. Agnes Perry.....m. _____ Maguhe
 15. Jenny Perry.....m. _____ Lowery

Francis Perry went to Bute County, now Franklin County, North Carolina with his six brothers around 1746. Later he moved to Wake County, NC before moving to Columbia, Tennessee in Maury County about 1803. He is probably buried in Bigbyville, TN.

WILL OF FRANCIS PERRY

Dated 10 November 1813

Probated November 1814

In the name of God amen. I Francis Perry of Wake County in the State of North Carolina in sound sense and memory calling to mind that it is appointed for all _____ to die do make and ordain this my last will and testament in manner and form following.

Item. I lend to my loving wife, Sally Perry during her natural life or widowhood all my lands and plantations whereon I now live and adjoining thereto.

AARON DAVID PERRY

① Zebulon Record THUR 19 DEC 1996 Zebulon, NC

I. CHARLIE PERRY, SR

m&(1st) - - -

m&(2nd) WILA - -

↳ m&(2nd) - - SCARBORO

A. AARON DAVID PERRY

1. DEBORAH PERRY

2. FREDDIE PERRY

3. MARTINEZ PERRY

4. VICTOR PERRY

5. BYRON HUFF

B. JOHNNIE PERRY

C. CHARLIE PERRY

D. HAZEL PERRY m&(1) -- GRESHAM

E. BESSIE PERRY m&(1) -- MORIZE

F. GEORGIANNA PERRY m&(1) -- MOODY

G. CLARA PERRY m&(1) -- VICK

H. MARJORIE PERRY m&(1) -- CONNER

I. DORIS PERRY m&(1) -- SMITH

Aaron D. "AD" Perry

Aaron David "AD" Perry, 61, of Raleigh, died Sunday, Dec. 8, at his residence. Funeral service was Thursday, Dec. 12, at Macedonia Baptist Church, Wake Forest.

Surviving: daughter, Deborah Perry of Raleigh; sons, Freddie Perry, Martinez Perry and Victor Perry, all of Raleigh, Byron Huff of East Orange, N.J.; brothers, Johnie Perry of Brooklyn, N.Y., Charlie Perry Jr. of Wake Forest; sisters, Hazel Gresham and Bessie Morize, both of New Jersey, Georgianna Moody of Maryland, Clara Vick of Brooklyn, N.Y., Marjorie Conner of Olympia, Wash., Doris Smith of Pennsylvania; mother-in-law, Vila Scarboro of Zebulon; three grandchildren; a host of other relatives.

Arrangements by Feggins-Feggins Funeral Service, Wake Forest.

ABEY

PERRY

○ See Ltr 20 OCT 1995 Billie Perry to RPA

I. John Perry (one of the 7 brothers)

A. Miss Perry and Francis Richardson

B. Abeey Perry and () - - Congers

↑ Note: Another reference shows the dau of John Perry who and () - - Congers to be ALSEBETH Perry - RPA]

ABRAHAM

PERRY

○ RPU Exploration of the Name WILSON PERRY as a possible ancestor of Miley Wm Perry.

A. Input from Miley Albert Perry - Nix Profile Entry 30 JUN 2000

Miley (Monk) has found a reference whereby a
△ WILSON PERRY of Wake Co, NC md 1835 () AMANDA
CARTER. Monk wonders if this is the same
as the Mrs Amanda Perry, widow, & wood house
on the 1860 census of Franklin Co, NC in which
name her son Riden Perry (FAT of Miley Wm Perry)
appears.

B. From Franklin Co, NC Kinfeltz 1793-1844 - Joseph W. Watson

DEED 16 OCT 1843 - Elizabeth Perry, Abraham Perry,
□ WILSON Perry, Isham Perry, Kinshorough Perry &
Bryant Perry, all of Wake Co, NC. deed to E PIRIAM
PERRY of same for land situated in Franklin Co,
NC [These are likely siblings except Elizabeth may
be the mother] - PG 252

○ From: History of Edwards-Perry & Allied Families - 1992
 Pg 161 - Family of John Perry, Sr one of 7 Perry Brothers

John Perry, Sr.
 will 15 Mar 1796
 Franklin Co., NC

↓

1. Solomon Ruffin Perry.....m. Louisa Crudup
 d. ca 1815
2. Ruth Perry.....m. 14 Nov 1789 John Hall
3. Rebecca Perry.....m. _____ Ferrall
4. Mary Perry.....m. 1 May 1774 Matthew Strickland
5. Alsebeth Perry.....m. _____ Conyers
6. Burwell "Busky" Perry
 will 1816
7. John "Flat" Perry
 will 1828
8. Jeremiah "Ridge" Perry.....m. 1 Jan 1790 Martha Hartsfield
9. Abraham Perry ↑
10. Ann Perry.....m. _____ Baker
11. Frances Perry.....m. John Richards
12. Bennett H. Perry ?
 will 1840/41
 (Not in John's will, but Burkely, s/o Bennett, said to have been.)

ACHIE

PERRY

KPD-89042

○ From Pocket Handled by RPU by Lucille Inez Hodge 10 JUN 2010

I. Richard U, III - Head of Clan → A. James U, VII → Gully Ann 4 1847 1798
 → Δ f. Albert Haywood Ray b 6 JUN 1830 (Wake Co, NC) md 1853 (FC, NC)
 Δ Jacqueline Sumner Bryant "JACKIE" b 22 JUN 1828 - All of their children were born in Wake Co, NC

Albert, Jacky and their children attended Hopkins Chapel Baptist Church (founded in 1851). This church is located about a mile from their house. Albert's brothers Henderson and Burwell lived between his house and the church. The preacher often visited in the home of Albert and Jacky. See letter Monroe T. Ray (Albert and Jacky's son wrote to his brother George's daughter, Lucie Ray Hodge, dated November 30, 1937. This letter tells about the building up of Hopkins Chapel Community and the church just before, during and after the Civil War.

INFO NEW
 TO RPU ON
 TITR
 CHILDREN →

ii. Manice Thomas Ray md (1st) Nora Matthews pram 11
 md (2nd) Betty Horton. 21

- Δ (F) Albert Ray
- Δ (F) Hal Ray
- Δ Δ (F) 21 Bessie Ray md (1) Daniel McNeill
- Δ Δ (F) 21 Mary Ray d 21 FEB 1977 md (1) Julie Palmer.

Δ iii. John Daniel Ray

Never married Lawyer
 He was buried across the road from the house in the Ray Cemetery started at his death on the west side of the schoolhouse

iv. Temperance Ann Ray md (1) John Gay ↓

v. Joseph Haywood Ray - 1930s
 128 Mg

- Δ Δ Children - Bircha married W. M. Duke
- Δ Bessie
- Δ Lillie married a Gay
- Δ Flossie married a Hughes
- Δ Mary married a Parrish
- Δ Cosy
- Δ Willie
- Δ Frank
- Δ Royal
- Δ Claude Henry

- Δ Δ Hettie married John Graham Doyle
- Δ Bertie married C. D. Johnson
- Δ + Martha married M. C. Privette
- Δ + John Daniel married Bessie Jane Pearce
- Δ + Fred N. married Ivie Privette
- Δ + James A. married Maggie Pearce

vi. George Washington Ray - see separate extract

- Δ wife Elizabeth Jacky (Bettie) - 9-26-1869 - 11-28-1954
- Δ married Daniel Hill (Sonny) Perry 12-20-1888
- Δ Children - Pearl Hill married Ebbie Bryant Martin
- Δ Ivey Hughes Rebecca Jacky married Coley Bridgers
- Δ Ruth Elizabeth married Myers Walter Page
- Δ Allen Haywood married Mamie Bunn
- Δ Edwin Daniel married Mary Ida Young
- Δ George Maxwell married Minnie Cherry Perry

- Δ vii. Martha E. - 12-26-1871 -
- Δ married Achie Perry 1-1-1888
- Δ They went to Texas by covered wagon
- Δ Children - Nettie married a Coats
- Δ Bertha married a Coats
- Δ Dan
- Δ Achie
- Δ Albert

FRP
 HAS
 PENNY

ACHIE

PERRY

XID. 13399 (1)

○ From Pocket Handled to RPK by Lucille Inez Hodge 10 JUN 2010

- I. Richard U, III - Head of Clan → A. James U, VII → Gilly Ann U 1844-1898
- Δ f. Albert Haywood Ray b 6 JUN 1830 (Wake Co, NC) md 1853 (FG, NC)
- Δ Jocqueline Summelen Bryant "JACKIE" b 22 JUN 1828 - All of their children were born in Wake Co., NC.

Albert, Jacky and their children attended Hopkins Chapel Baptist Church (founded in 1851). This church is located about a mile from their house. Albert's brothers Henderson and Burwell lived between his house and the church. The preacher often visited in the home of Albert and Jacky. See letter Monroe T. Ray (Albert and Jacky's son) wrote to his brother George's daughter, Lucie Ray Hodge, dated November 30, 1937. This letter tells about the building up of Hopkins Chapel Community and the church just before, during and after the Civil War.

INFO NEW
TO RPK ON
THE
CHILDREN →

ii. Manrol Thomas Ray md (1st) Nora Weatherston
md (2nd) Betty Horton. 2

- Δ (I) Albert Ray
- Δ (II) Hal Ray
- Δ Δ (III) Benie Ray md (1) Daniel McNeill
- Δ Δ (IV) Mary Ray d 21 FEB 1977 md (1) Julie Palmer.

Δ iii. John Daniel Ray

Never married Lawyer
He was buried across the road from the house in the Ray Cemetery started at his death on the west side of the schoolhouse

iv. Temperance Ann Ray md (1) John Gay 2

v. Joseph Haywood Ray - 1850s
12th May

- Δ Δ Children - Bircha married W. M. Duke
- Δ Bessie
- Δ Lillie married a Gay
- Δ Flossie married a Hughes
- Δ Mary married a Parrish
- Δ Cosy
- Δ Willie
- Δ Frank
- Δ Royal
- Δ Claude Henry

- Δ Δ Hettie married John Graham Doyle
- Δ Bertie married C. D. Johnson
- Δ + Δ Martha married M. C. Privette
- Δ + Δ John Daniel married Bessie Jane Pearce
- Δ + Δ Fred N. married Ivie Privette
- Δ + Δ James A. married Maggie Pearce

vi. George Washington Ray - see separate extract

- Δ WIFE Elizabeth Jacky (Bettie) - 9-26-1869 - 11-28-1954
- Δ married Daniel Hill (Sonny) Perry 12-20-1888
- Δ Children - Pearl Hill married Ebbie Bryant Martin
- Δ Δ Ivey Hughes Rebecca Jacky married Coley Bridgers
- Δ Δ Ruth Elizabeth married Myers Walter Page
- Δ Δ Allen Haywood married Mamie Bunn
- Δ Δ Edwin Daniel married Mary Ida Young
- Δ Δ George Maxwell married Minnie Cherry Perry

- Δ iv. Martha E. - 12-26-1871 -
- Δ married Achie Perry 1-1-1888
- They went to Texas by covered wagon
- Δ Children - Nettie married a Coats
- Δ Bertha married a Coats
- Δ Dan
- Δ Achie
- Δ Albert

TRPU HAS PENNY

ACKIE ^H
~~PENNY~~

PERRY
~~PENNY~~

XID-13399

① See Biofile - Albert Haywood Ray - Entry 7 MAY 1984
Ackie Penny md 1 JAN 1888 Martha E. Ray
b 26 DEC 1871 (Wake Co, NC), dau of Albert
Haywood Ray of the Richard W III / James
W Suldan.

① Note - XID-13399 previously called Ackie Penny appears
appears from input of Twille Eney Hodges, packet of
10 JUN 2010 that the name should be ACKIE PERRY
and I will adopt her version - RPA 21 JUL 2010

ADA

PERRY

XID. 57028

See Perry Family - Entry 16 MAY 2009 - Waltham section - Pg 38

I. Nathaniel Perry b. Abt 1728 & 25 AUG 1790

Δ A. James Perry, 21 b. 1751-1760 d. Apr 1839 md unknown

Δ I. Bennett Perry b. 1781-1789 (?) d. Apr 2 DEC 1840 Bef MAR 1841

Δ md Abt 1808(?) Nancy Cooley b. Abt 1790 d. Apr 1866

Δ 4. John Sidney Perry (b. Abt 1833-Franklin Co., N. C.)

Δ sp: Mary A Upchurch (b. Abt 1836-Franklin Co., N. C.; m. 12 Dec 1854; d. Abt 1922)

[D/O LITTLE BERRY U # 60/6
SUBAL U, I - HEAD OF CLAN]

Δ 5. Leonard Bennett (Lynn) Perry (b. Abt 1856)

Δ sp: Nellie Catharine (Cassie) Phillips (b. Abt 1858; m. 11 Jan 1877; d. 21 Aug 1923-Harris Twship. Franklin Co., N. C.)

Δ 6. Ada Perry (b. 9 May 1879-Franklin Co., N. C.; d. 7 Mar 1954)

Δ sp: Richard Phillips

Δ 6. John Sidney Perry (b. 8 Mar 1881-Franklin Co., N. C.; d. 7 Feb 1956-Franklin Mem. Hosp. Louisburg, N. C.)

Δ sp: Bessie Fuller (b. Abt 1888-Granville Co., N. C.; m. 17 Sep 1906(Div))

Δ 6. Lassiter Onnie Perry (b. 9 Mar 1884-Franklin Co., N. C.; d. 17 Jan 1951-Youngsville, N. C.)

Δ 6. Paul Perry (b. Abt 1886-Franklin Co., N. C.)

sp: UNKNOWN

Δ 7. Nannie Perry (b. Abt 1918-Franklin Co., N. C.)

Δ 6. Robinson Crusoe Perry (b. 23 Jul 1887-Franklin Co., N. C.; d. 26 Jan 1959-Franklin Co., N. C.)

Δ sp: Naomi (Nancy) Clifton (b. Abt 1890; m. 4 Oct 1908)

Δ 6. Siddie Perry (b. Abt 1888-Franklin Co., N. C.)

Δ 6. Berry Perry (b. 8 Sep 1892-Franklin Co., N. C.; d. 1 Jul 1929-Harris Twship., Franklin Co., N. C.)

Δ 6. Luther (Luke) Perry (b. Abt 1896-Franklin Co., N. C.)

Δ sp: Adna (b. Abt 1898; m. Abt 1922)

Δ 6. Pearl Perry (b. Abt 1898-Franklin Co., N. C.)

Δ 5. James Berry Perry (b. Abt 1858-Franklin Co., N. C.; d. 8 Jul 1940-Youngsville, N. C.)

Δ sp: Lillian M. (Lillie) Mitchell (b. Abt 1873; m. 23 Jun 1903)

Δ 5. William Henry Perry (b. Abt 1860-Franklin Co., N. C.; d. 5 Apr 1907)

Δ sp: Nannie May (b. 18 Jan 1863; m. Abt 1881; d. 11 Oct 1901)

Δ 6. Ina Perry (b. 19 Jul 1883-Franklin Co., N. C.; d. 29 Mar 1957-Franklin Co. Mem Hosp. Louisburg, N. C.)

Δ sp: M. L. Fowler → Δ 7. Luther Fowler (b. Abt 1904)

Δ 6. Henry Kearney Perry (b. 25 Jun 1885-Franklin Co., N. C.; d. 8 Dec 1963-Roger's Nursing Home, Wake Forest, N. C.)

Δ sp: Roena Florence Johnson (b. 16 Aug 1888; m. 10 Dec 1904; d. 2 Mar 1966)

Δ 6. Willie Clyde Perry (b. 6 Jan 1888-Franklin Co., N. C.; d. 2 Sep 1942)

Δ 6. Herbert Redford (Red) Perry (b. 29 Mar 1888-Franklin Co., N. C.;

d. 21 Oct 1957-Ben Franklin Boarding Home, L., N. C.)

Δ sp: Viola Pink Gay (b. 1 Aug 1888-Franklin Co., N. C.; m. 5 Jan 1908; d. 29 Jun 1964)

Δ 7. Jerrell Perry (b. Abt 1910-Franklin Co., N. C.)

Δ 7. William L. Perry (b. Abt 1911-Franklin Co., N. C.)

Δ 7. Stella Mae Perry (b. Abt 1914-Franklin Co., N. C.)

Δ 7. Ned Talmadge Perry (b. Abt 1917-Franklin Co., N. C.)

Δ 7. Mary Sue Perry

Δ 6. Norma Perry (b. Abt 1891-Franklin Co., N. C.)

Δ 6. Verna (Burma) Perry (b. Abt 1893-Franklin Co., N. C.)

Δ 6. Maud Perry (b. Abt 1896-Franklin Co., N. C.; d. 30 Jun 1967-Wake Mem. Hosp. Ral., N. C.)

Δ sp: Lewis Privette

Δ 6. Raymond Myers Perry (b. Abt 1898-Franklin Co., N. C.)

Δ sp: Zoie Perry (b. Abt 1881-Franklin Co., N. C.; m. 11 Dec 1901)

Δ 5. Nancy Perry (b. 15 Mar 1861; d. 21 Jun 1901)

Δ 7. Norman Graham Perry (b. 18 Jul 1908-Franklin Co., N. C.;
d. 19 Feb 1938-Person Co. Roxboro, N. C.)

Δ 7. Nannie Perry (b. Abt 1918-Franklin Co., N. C.)

Δ 7. Lillie Clifton Perry (b. Abt 1910-Franklin Co., N. C.)

Δ sp: Eugene Bennett Strickland (b. 14 Mar 1906-Franklin Co., N. C.; m. 22 Dec 1929)

Δ 8. Eugene Strickland (b. 29 Jun 1931)

Δ 7. Julius L. Perry (b. Abt 1912-Franklin Co., N. C.)

Δ 7. Herbert Moore Perry (b. 10 Aug 1913-Franklin Co., N. C.; d. 6 Apr 1967-Raleigh, N. C.)

Δ 7. Claude Milton Perry (b. 23 Oct 1915-Franklin Co., N. C.; d. 11 Nov 1954-Youngsville, N. C.)

Δ 7. Virginia Perry (b. Abt 1918-Franklin Co., N. C.)

Δ 7. Clyde Perry (b. Abt 1921-Franklin Co., N. C.)

Δ 7. Eugene Perry (b. Abt 1925-Franklin Co., N. C.)

Δ 7. Johnson Perry (b. Abt 1925-Franklin Co., N. C.)

Δ 7. Edward Perry (b. Abt 1928-Franklin Co., N. C.)

Δ 7. Stancy Perry (b. Abt 1905-Franklin Co., N. C.)

Δ sp: Julius J. Wright Sr.

Δ 8. Edward Eugene Wright

Δ 8. Betty Joyce Wright

Δ 8. Alvin Cole Wright

Δ 8. Julius J. Wright Jr.

Δ sp: UNKNOWN

Δ 9. Juliann Wright

Δ sp: Mr. Baker

Δ 10. Jennifer Baker

Δ 7. William Henry Perry (b. 10 Oct 1907-Franklin Co., N. C.;
d. 7 Nov 1987-Wake Co., N. C.)

Δ sp: Maggie Privette (b. Abt 1911; m. 12 Mar 1927; d. 24 Sep 1995)

Δ 8. Doris A. Perry (b. Abt 1929)

Δ 8. Barbara Perry (b. 21 Jan 1936-Franklin Co., N. C.;
d. Apr 1973-Wake Co., N. C.)

Δ 7. John Perry (b. Abt 1909-Wake Co., N. C.)

Δ 7. Ennis Perry (b. Abt 1911-Franklin Co., N. C.)

Δ 7. Ruby Perry (b. Abt 1914-Franklin Co., N. C.)

Δ 7. Murphy N. Perry (b. 31 Oct 1915-Franklin Co., N. C.; d. 24 May 1983)

Δ 7. Mary B. Perry (b. Abt 1918-Franklin Co., N. C.)

Δ 7. Elva H. Perry (b. 6 Aug 1918-Franklin Co., N. C.; d. 11 Sep 1961)

Δ 7. Varina Perry (b. 21 May 1921-Franklin Co., N. C.)

Δ sp: Kirby B. Bunn (b. 12 Mar 1924; d. 25 Jul 1980)

Δ 7. Hilda Perry (b. Abt 1923-Franklin Co., N. C.)

Δ 7. Florence B. Perry (b. Abt 1929-Franklin Co., N. C.)

ADALINE

PERRY

○ See It's 20 OCT 1995 Billie Perry & RPH

I. William Weston Perry (one of the seven brothers)

A. James Weston Perry b 7 JUL 1746 & 15 SEP 1814
md Mary Cooper.

1. Albert Perry b 26 APR 1788 & 9 APR 1835

md (') Susan B — . 9 children as follows:

James Perry
Merlin Perry
Adaline Perry
Benjamin Brooks
Harbert Perry
Mary Howlett
Albert Perry Jr.
Emma Day
Marshall Perry
Josephine Day
Jarret Perry
Foster Perry
Cecilia Perry

ADALINE

PERRY

○ See Reference 49

I. Willis Perry md 16 DEC. 1822 Armenia
Sanders

A. Repsie Perry md Duncan Bunn

B. Candace Perry md Atlas Denton

C. Jane Perry md James Rhodes

D. Adaline Perry md W. M. Dent

E. Adelia Perry md W. Calvin Strickland

F. Wesley B. Perry md Elizabeth Horton

G. Leddie Perry never married.

The Family of Willis Perry

Willis Perry married Armenia Sanders December 16, 1822. There is a large estate file on record at Raleigh, N. C. in the Dept. of Archives and History of Armenia S. Perry's estate. To them were born: Repsie Perry (Duncan Bunn), Candace Perry (Atlas Denton), Jane Perry (James Rhodes), Adaline Perry (W. M. Dent), Adelia Perry (W. Calvin Strickland), Wesley B. Perry (Elizabeth Horton) -- only son, Leddia Perry never married. Her share of the Willis Perry estate joined Dr. J. P. Floyd. She lived there until she died, and gave Dr. Floyd her land or sold it to him to take care of her. This property is located on the Bunn-Wake Forest Highway near what is now a small village called New Hope. It's been said that Calvin Strickland started the first religious services there under a shelter.

Willis Perry and his wife Armenia Sanders estate was settled in 1869.

ADAM

PERRY

○ Zebulon Record THUR 13 JUN 1996 Zebulon, NC

Tiffany Elizabeth Currin of Zebulon and Christopher Cameron Perry of Zebulon were united in marriage May 18 at Wakefield Central Baptist Church. The double-ring ceremony was performed by the Rev. Keith Wagner.

The bride is the daughter of Beverly Creech Currin of Zebulon and the late Willard R. Currin. Parents of the groom are Mr. and Mrs. Sidney C. Perry of Zebulon.

The bride's grandparents are Odell Currin of Zebulon and the late Willie Lee Currin, and the late Mr. and Mrs. Herman B. Creech, formerly of Zebulon. Grandparents of the bridegroom are Mr. and Mrs. Harold Green of Zebulon, Mr. and Mrs. Howard Perry of Raleigh, and Agnes Perry of Zebulon and the late Robert E. Perry.

In memory of her father, the bride carried a cascading bouquet of gardenias, white wedding roses, dendrobium orchids, lilac, freesia, stephanotis, ivy and other assorted greenery.

She was attended by her sister, Amanda Currin, as honor attendant. Honorary attendants were Andrea Chamblee of Zebulon; Heather Parrish of Wendell; Allison Perry of Zebulon, sister of the bridegroom; and Robin Privette of Zebulon, sister of the bride.

The bridegroom chose his father to be his best man. Groomsmen were Darrell Alford of Zebulon, Philip Massey of Youngsville, Jeff Teander of Cary, and Adam Perry of Zebulon, brother of the bridegroom.

Wedding music was presented by Dara Edwards, pianist; Betsy Green, organist; Shelly Meadows and Tony Godwin, soloists; Dr. Jeneal Teander, trumpeter; and Judy Teander, hand bells.

The ceremony was directed by Kaye Cook, and Marsha Knott served as program attendant.

The bride is a graduate of East Wake High School and Meredith College. Her husband is a graduate of Zebulon High School and Wilson Technical Community College. He is employed as a battalion chief by the Wake County Public Safety-Fire/Rescue Services Division.

After a wedding trip to Nashville, Tenn., the couple will make their home in Zebulon.

Reception

The bride's mother honored the couple at a reception at her home in Zebulon immediately after the ceremony. The bridal couple



Mrs. Christopher Cameron Perry
Tiffany Elizabeth Currin

arrived at the reception in a horse-drawn carriage. Greeting guests were Mr. and Mrs. Beryl Creech of Zebulon, aunt and uncle of the bride.

The wedding cake, enhanced with fresh flowers, was prepared and decorated by the bride's sister, Amanda Currin. Jackie Chamblee served the cake, and Kay Nowell served the punch.

TIFFANY ELIZABETH CURRIN	AMANDA CURRIN
CHRISTOPHER CAMERON PERRY	ALLISON PERRY (F)
BEVERLY CREECH	ROBIN (CURRIN)
WILLARD R. CURRIN	PRIVETTE
SIDNEY C. PERRY	<u>ADAM PERRY</u> ↑
ODELL CURRIN (F)?	BERYL CREECH
WILLIE LEE CURRIN	
HERMAN B. CREECH	
HAROLD GREEN	
HOWARD PERRY	
ROBERT E. PERRY	

ADALINE

PERRY

○ JARVIS WESLEY PERRY, SR BOOK BY Ned Klapp Perry, Sr - 2007

I. Phillip Perry III b 1685 (?) d JUL 1851
md (1) Joan Hunter b 1700 d 1742
md (2nd) Judith Hunter b 1716 (Perguinance Co, NC)

A. Jeremiah Perry b 31 MAR 1731 d 16 OCT 1778
md (1) Jane - - b 1718 (?) d 1734

1. John Perry "Speck" b 18 JUN 1769 (Franklin Co, NC)
d 12 DEC 1859 (Russell Co, AL)

2. Willis Perry md AWT 1799 (Ruth Strickland b 5 SEP 1779)
b 31 JUL 1756 (FC NC) d 6 SEP 1843 (?) D/o Matthew Strickland & Mary Perry
md (1) Kidd -

3. B. Russell Perry md 16 DEC 1822 (?) Armenia Sanders (she had NC indentured
b 16 FEB 1767 (?) md i. Wesley B. Perry^{CO} b 1829 (FC, NC) d 25 AUG 1864
11 DEC 1787 (FC NC) (Roanoke Station, VA)
Hester Bird

3. Jeremiah Perry, Jr "Redhead" b 1757
md 12 DEC 1855 (FC, NC) Elizabeth Horton
b 1821 (FC, NC) d 1889 (FC, NC) D/o Melli
Horton + Martha Sanders

(I) Emma Foster Perry "Laz" b 22 NOV 1858 (FC, NC) d 23 AUG 1933 (FC, NC)
md 3 FEB 1891 (FC, NC) Mathe Florence Pearce b 24 AUG 1875 (FC, NC)
d 13 MAR 1940 (FC, NC) D/o Mose Pearce + Frances - -

For Descendants see separate extract

(II) John Beckwith Perry b 1 NOV 1856 (FC, NC) d 20 JAN 1922 (FC, NC)
md (1) Elizabeth

(III) Charles Wesley Perry b 2 JUL 1861 (FC, NC) d 14 JAN 1938 (FC, NC)
md 20 JAN 1920 (FC, NC) Amy Jane Pearce

b Strickland Perry d 1857^(AR) ii. Repei Perry md (1) Duncan Bunn
md (1) Candace R. Dunn^{b 11 DEC 1824 (WV NC)} iii. Candace Perry md (1) Athos Denton

c. Mary Perry i. m. Jane Perry md (1) James Rhodes
md (1) Terrel Brooks b TX v. Adaline Perry md (1) W. M. Denton

d. John Madison Perry v. i. Leddia Perry (F) NM
b 1812 (AR) iii. Adelia Perry md (1) W. Calvin Strickland

e. Ruth Perry md (1) Mathie Matthews

f. Ann Yvella Benson Perry d 1863 (Opelika, AL) md W. W. Carlyle

g. Eliza Perry md (1) Eli Stroud b Low Co, AL

h. Patience Perry md (1) Mark Vance b AR

i. Frances Perry md (1) Reuben Ransom

j. Jane Mix

ADAM

PERRY

Western Wake Herald WED 8 JAN 1992 Apex, NC

Happy Birthday to Adam Perry who celebrated his number one birthday on Sunday with lots of relatives and friends at his home with mommie and daddy, Tracy and Jimmy Perry.

ADELIA

PERRY

○ JARVIS WESLEY PERRY, SR BOOK BY Ned Klapp Perry, Sr - 2007

I. Phillip Perry III b 1685 (?) d JUL 1851
 md (1) Joan Hunter¹ b 1700 d 1742
 md (2nd) Judith Hunter b 1716 (Pergamino Co, NC)

A. Jeremiah Perry b 31 MAR 1731 d 16 OCT 1778
 md (1) Jane - - b 1718 (?) d 1734

1. John Perry "Speck" b 1850 JUN 1769 (Franklin Co, NC)
 d 12 DEC 1859 (Russell Co, AL)

2. Willis Perry md AWT 1799 (Ruth Strickland b 5 SEP 1799)

b 31 JUL 1756 (FC NC) d 6 SEP 1843 (?) D/o Matthew Strickland & Mary Perry
 md (1) Kidd -

3. Samuel Perry

b 16 FEB 1761 (?) md

11 DEC 1789 (FC NC)

"Heater Bird"

3. Jeremiah Perry, Jr "Redhead"
 b 1757

4. Willis Perry b FC, NC d AWT 1850 in Route to CA (AT SEA)

md 16 DEC 1822 (?) Armenia Sanders (she had NC indentured)

i. Wesley B. Perry^{CO} b 1829 (FC, NC) d 25 AUG 1864

(Roanoke Station, VA)

md 12 DEC 1855 (FC, NC) Elizabeth Horton

b 1821 (FC, NC) d 1889 (FC, NC) D/o Willie

Horton & Martha Sanders

(I) Emma Foster Perry "Lad" b 22 NOV 1858 (FC, NC) d 23 AUG 1933 (FC, NC)

md 3 FEB 1891 (FC, NC) Mathe Florence Pearce b 24 AUG 1875 (FC, NC)

d 13 MAR 1940 (FC, NC) D/o Mose Pearce & Frances - -

For Descendants see separate extract

(II) John Buckinridge Perry b 1 NOV 1856 (FC, NC) d 20 JAN 1922 (FC, NC)
 md (1) Elizabeth

(III) Charles Wesley Perry b 2 JUL 1861 (FC, NC) d 14 JAN 1938 (FC, NC)

md 20 JAN 1920 (FC, NC) Amy Jane Pearce

b Strickland Perry d 1857^(AR) ii. Repei Perry md (1) Duncan Bunn

md (1) Candace R. Dunn^{11 DEC 1824 (W NC)} iii. Candace Perry md (1) Atlas Denton

c. Mary Perry i. m. Jane Perry md (1) James Rhodes

md (1) Terrel Brooks b TX v. Adaline Perry md (1) W. M. Denton

d. John Madison Perry vi. Ledia Perry (F) NM

b 1812 (AR) vii. Adelia Perry md (1) W. Calvin Strickland

e. Ruth Perry md (1) Mathie Matthews

f. Amygylis Benson Perry d 1863 (Opelika, AL) md W. W. Carlyle

g. Eliza Perry md (1) Eli Stroud b Low Co, AL

h. Patience Perry md (1) Mark Vance b AR

i. Frances Perry md (1) Reuben Ransom

j. Jane Nix

ADELIA

PERRY

○ See Reference 49

I. Willis Perry md 16 DEC. 1822 Armenia Sanders

A. Repsie Perry md Duncan Bunn

B. Candace Perry md Atlas Denton

C. Jane Perry md James Rhodes

D. Adaline Perry md W. M. Dent

E. Adelia Perry ↑ md W. Calvin Strickland

F. Wesley B. Perry md Elizabeth Horton

G. Leddie Perry never married.

The Family of Willis Perry

Willis Perry married Armenia Sanders December 16, 1822. There is a large estate file on record at Raleigh, N. C. in the Dept. of Archives and History of Armenia S. Perry's estate. To them were born: Repsie Perry (Duncan Bunn), Candace Perry (Atlas Denton), Jane Perry (James Rhodes), Adaline Perry (W. M. Dent), Adelia Perry (W. Calvin Strickland), Wesley B. Perry (Elizabeth Horton) -- only son, Leddia Perry never married. Her share of the Willis Perry estate joined Dr. J. P. Floyd. She lived there until she died, and gave Dr. Floyd her land or sold it to him to take care of her. This property is located on the Bunn-Wake Forest Highway near what is now a small village called New Hope. It's been said that Calvin Strickland started the first religious services there under a shelter.

Willis Perry and his wife Armenia Sanders estate was settled in 1869.

ADELL LYNETTE PERRY

○ JARVIS WESLEY PERRY, SR BOOK BY Ned Kloop Perry, Sr. 2007

I. Phillip Perry b 1685

A. Jeremiah Perry b 31 MAR 1731

i. John Perry "Spick" b 18 JUN 1769 (FC, NC)

a. Mollie Perry b FCNC d APT 1850 (Emmale A CA)

i. Wesley B. Perry CSA b 1825

(i) Emma Laster Perry b 22 NOV 1858 (FCNC "LAS")

(A) Jarrin Wesley Perry, Sr b 6 FEB 1894 (FCNC) d 31 MAY 1962 (FCNC)

md 1 SEP 1923 (FCNC) Frances Clayton Chamber b 30 DEC 1902 (FCNC)

d 26 MAY 1971 (FCNC) d/o CAIUS Chamber & Ida Clayton

(i) Ned Kloop Perry, Sr b 18 JUN 1936 (FC, NC) md 21 OCT 1955

(Chesterfield, SC) Ana Lawrence Cash b 16 JUL 1935 (FCNC) d/o

DOCK PURITAN CASH b 20 MAY 1911 (FCNC) d 31 MAY 1966 (FCNC) & ADELL CASH b 21 JUN 1913 (GCNC)

(g) JR b 28 SEP 1956 (FC, NC) md 26 MAY 1976 (WC, NC) d 11 JAN 1998 (FCNC)

Lisa Marlies Jennings b 15 SEP 1957 (Roanoke, VA)

d/o Robert Carl Jennings & Barbara Jean Gardner

(i) Amanda Morgan Perry b 18 DEC 1982 (WCNC)

(ii) Adelle Lynette Perry b 21 JUL 1988 (WCNC)

s/o W^m Christian
& Mary Sculli

(h) Kimberly Robin Perry b 29 JUL 1960 (FC, NC) 10 JAN / Rochester

md 30 DEC 1995 (WCNC) W^m Francis Christian b 1949 (NY)

(i) Paul William Christian b 24 JAN 1984 (Savannah, GA)

(ii) Perry William Christian b 29 NOV 1996

(iii) Alex William Christian b 26 FEB 2002 (Cary, NC)

* (2) JR "JW" b 4 AUG 1929 (FCNC) d 17 JUN 1978 (FCNC)

md 20 JUN 1954 (i) Frances Myama Johnson b 20 JUN 1954 (Columbus, GA)

* (3) Hal Clayton Perry b 16 SEP 1933 (FCNC)

md 18 FEB 1956 (WCNC) Annema Jane Howell b 4 SEP 1937 (WC, NC) d 20 JAN 2002 (WC, NC)

* (4) Gene Gull Perry b 18 JAN 1935 (FCNC)

md 15 DEC 1956 (WCNC) Patsy Ann King b 20 OCT 1935 (Darham, CO, NC) d/o W^m King & ADELL DIXON

* (5) Emma Lou Perry b 20 OCT 1940 (FCNC)

md 23 JAN 1962 (FCNC) Walter Lyndo Tynnett, Sr. b 30 SEP 1939 (DURHAM, DUKE 1100)

→ s/o BRUCE TIPPETT & CENIE

* (B) Luther Davis Perry "BUD" b 9 AUG 1897

(C) Clayton Laster Perry b 22 FEB 1950 (FCNC) d 2 APR 1992 (Spartanburg, CO, NC)

md 26 APR 1923 (FCNC) Mary Juell Price

* See additional extracts

AELINE

PERRY

DEATH CERTIFICATE OF RUFUS F FRAZIER - RPU28JAN14

U. S. Form 8 NORTH CAROLINA STATE BOARD OF HEALTH BUREAU OF VITAL STATISTICS

CERTIFICATE OF DEATH 19896

OCT 9 1946

1. PLACE OF DEATH: (a) County Wake (b) Municipality Raleigh (c) City or town Raleigh (d) Street, hospital or institution Ray Hospital (e) Length of stay in hospital or institution 0-0-5 in this community Life

2. HOME (USUAL RESIDENCE) OF DECEASED: (a) State N. C. (b) County Wake (c) City or town Raleigh (d) Street or R.F.D. 224 South Swain St. (e) Is place of residence in corporate limits? Yes (f) If foreign born, how long in U.S.A.? Native years.

3(a) FULL NAME Rufus F. Frazier 3(b) Social Security No. None

4. Sex Male 5. Color or Race White 6(a) Single, married, widowed, or divorced Married

7. Birth date of deceased October 25, 1862

8. AGE: 83 Years 10 Months 11 Days

9. Birthplace Wake County N.C.

10. Usual occupation Police Officer-retired

11. Industry or business City of Raleigh

12. Name Ransom Frazier

13. Birthplace Wake County N.C.

14. Maiden Name Aeline Perry

15. Birthplace Wake County N.C.

16(a) Informant's Signature F.L. Caddle (b) Address Raleigh N.C.

17(a) Burial (b) Date thereof Sept. 8, 1946 (c) Cemetery Frazier Family Cemetery (d) Location Wake County N.C.

18(a) Funeral director Witchell Funeral Home (b) Address Raleigh N.C.

19(a) 9-20-46 A C Buller a e f

MEDICAL CERTIFICATION 094-1

20. Date of death September 6, 1946 at 7:00 A.M.

21. I certify that death occurred on the date above stated; that I attended deceased from light 10/4/46 to 6 Sept 1946 and that I last saw him alive on 5 September 1946. Immediate cause of death Coronary occlusion Duration 5 days

Due to Coronary atherosclerosis

Other conditions: _____

Major findings: Of atherosclerosis

Of autopsy Coronary occlusion with infarct

22. If death was due to external causes, fill in the following: (a) Accident, suicide, or homicide (specify) _____ (b) Date of occurrence _____ (c) Where did injury occur? _____ (d) Did injury occur about home, on farm, in industrial place, in a public place? _____ (e) While at work? _____ (f) Means of injury _____

23. Signature W. Donald Moore M.D. Address Rev Hosp Raleigh Date signed 9/9/46

I. RANSOM FRAZIER b(WAKE CO, NC)
 A MDC) AELINE PERRY b(WAKE CO, NC)
 C. A. RUFUS F. FRAZIER b 25 OCT 1862
 No md given 1919 (Name nearly 60 years of age)
 A INA BLANCHE PRIVETIE b 17 NOV 1867 - NO issue of the mrg
 2na md 1st Clem Wesley Pearce (an Upchurch descendant)
 2na in GP/O Anna U Head of a firm in the
 Richard U, III / Burchely U subclass

AGIE

PERRY

LINKAGE OF BELL & UPCHURCH - SIMON ROGERS CEM
SR 1722 FRANKLIN CO, NC - ~~Outside the fence~~

I. Richard U, III - Head of clan

A. Bunkely U

1. Emma U

a. Amma Ann U b JUL 1859 (?) d 8 APR 1937 (Bur-
Simon Rogers Cem.) MA (?) Nicholas Sidney Bell
(Per Cem Stone) 1854-1912 (?) (Bur-AS WIF)

ii. William S. Bell b AUG 1887 (?) - 14 SEP 1945 (BUR-AS MOT)

MA (?) MAMIE BAKER b 4 MAY 1894 - d 13 DEC 1962 (?) (BUR-AS HUS)

iii. JOSEPH H. BELL b 10 MAY 1888 (?) d 27 JUN 1942 (?) (BUR-AS MOT)

↳ [Other records show "G"]

iiii. German J. Bell b 15 APR 1893 (?) d 29 OCT 1961 (?) (BUR-AS MOT)

MA (?) MANCY P. BELL b 12 FEB 1902 (?) d 5 APR 1925 (?) (BUR-AS HUS)

↳ [COULD BE: MANKY PERRY - SEE 1920 CENSUS BELOW]

v. George BOURBAN BELL b 4 MAY 1894 - d 13 DEC 1942 (?) (Bur-Simon Rogers Cem)

MA Valera Baker b ? JUN 1901 (?) d 24 DEC 1935 (?) (BUR-AS HUS)

1920 United States Federal Census

[NOTE: WILLIAM CLEATHEN BELL b 29 JUL 1912 (?)
d ? FEB 1956 (?) (BUR-SIMON ROGERS CEM)
[PROBABLY A GSO Amma Ann (U) Bell - RPH]

Name: Maney Perry		Household Members:	Name	BORN - ABOUT	Age
Home in 1920:	Harris, Franklin, North Carolina		Gustus P Perry	1878	42
Age:	17 years		Leos Perry	1887	33
Estimated birth year:	abt 1903		Maney Perry	1903	17
Birthplace:	North Carolina		Agie Perry	1905	15
Relation to Head of House:	Daughter		Alons Perry	1910	10
Father's name:	Gustus P		Randolph Perry	1913	7
Father's Birth Place:	North Carolina		Cleveland Perry	1916	4
Mother's name:	Leos		Nellie Perry	1918	2/12
Mother's Birth Place:	North Carolina				1
Marital Status:	Single				9/12
Race:	White				
Sex:	Female				
Able to read:	No				
Able to Write:	No				

AGIE VIRGINIA ANN LEAH PERRY

① See Profile - George Washington Ray - Entry 7 MAY 1984

I. William Branch Ferrell m. Agie Virginia Ann Leah Perry

A. Joe Ella Ferrell ♀ m. 4 JAN 1887 George
Washington Ray, son of Albert Haywood
Ray of the Richard W. III / James W
Sullivan.

AGNES

PERRY

① Zebulon Record THUR 11 APR 1996 Zebulon, NC

I. - - PERRY

A. Lois Perry md (1) - - BAKER

1. Evelyn Baker md (1) - - Eason
2. Louise Baker md (1) - - Gaddy
3. Jean Baker md (1) Cecil Johnson
4. Walter Baker "Joe"

B. Agnes Perry md (1) - - Perry

C. Vivian Perry md (1) - - Gordon

D. Rachel Perry

Lois P. Baker

Lois Perry Baker, 92, of Zebulon, died Friday, April 5. Funeral was Sunday, April 7, at Hopkins Chapel Baptist Church. Burial was in the church cemetery.

Surviving: daughters, Evelyn B. Eason of Dunn, Louise B. Gaddy of Zebulon, Jean B. (Cecil) Johnson of Louisburg; son, Walter "Joe" Baker of Angier; sisters, Agnes P. Perry, Vivian P. Gordon and Rachel Perry, all of Zebulon; seven grandchildren; 14 great-grandchildren.

Arrangements by Family Funeral Care of Zebulon.

AGNES

PERRY

○ Zebulon Record THUR 30 APR 1998 Zebulon, NC

AGNES PERRY ↑

CLIFTON PERRY, JR "BUD"

Agnes P. Perry

Agnes P. Perry, 92, of Zebulon, died Wednesday, April 22. Funeral service was Friday, April 24, at Norman Screws Chapel of Family Funeral Care. Burial was at Hopkins Chapel Baptist Church cemetery.

Surviving: sons, Carson Perry of Wendell, Clifton "Bud" Perry Jr. of Zebulon; daughters, Juanita Andrews of Wendell, Doris Hodge of Raleigh; sisters, Rachel Perry and Vivian P. Gordon, both of Zebulon; four grandchildren; three great-grandchildren; two great-great-grandchildren.

AGNES

PERRY

○ The Zebulon Record THUR 13 JUN 1991 Zebulon, NC

Mr. and Mrs. Scott Oelkers of Bethlehem, Pa., announce the birth of their daughter, Ashley Danielle, born on June 4.

The baby weighed 6 pounds and 9 ounces.

Maternal grandparents are Dan and Donna Reams of Clarksville, Va. Paternal grandparents are Dick and Bonnie Oelkers of Chicago, Ill. Maternal great-grandmother is Juanita Andrews of Zebulon. Maternal great-great-grandmother is Agnes Perry of Zebulon.

AGNES

PERRY

○ From: History of Edwards - Perry & Allied Families - 1992

- Francis Perry.....m. Mabel "Sally"
 b. ca 1730
 d. ca 1814
 p/b probably Bigbyville, TN
 ↓
1. Sion Perry.....m. 7 Oct 1782 Bertheney Arundall
 (Berthany Orrendal)
 m. Wake Co., NC
 2. Frances Perry
 3. Nathan Perry
 4. Aaron Perry
 5. Darling (Darding) Perry
 6. William Perry.....m. Elizabeth Shaw
 b. 1776
 d. 1847
 7. Anne Perry.....m. Bridges
 8. Rachel Perry
 9. Olive Perry.....m. 17 Aug 1789 Benjamin Wright
 m. Wake Co., NC
 10. Hamer Perry.....m. 28 Feb 1785 William Parham
 m. Wake Co., NC
 11. Mary Perry.....m. Truelove
 12. Mabel Perry.....m. Williams
 (maybe George)
 13. Gilly (Gelle) Perry.....m. Hunter
 14. Agnes Perry.....m. Maguhe
 15. Jenny Perry.....m. Lowery

Francis Perry went to Bute County, now Franklin County, North Carolina with his six brothers around 1746. Later he moved to Wake County, NC before moving to Columbia, Tennessee in Maury County about 1803. He is probably buried in Bigbyville, TN.

WILL OF FRANCIS PERRY

Dated 10 November 1813

Probated November 1814

In the name of God amen. I Francis Perry of Wake County in the State of North Carolina in sound sense and memory calling to mind that it is appointed for all _____ to die do make and ordain this my last will and testament in manner and form following.

Item. I lend to my loving wife, Sally Perry during her natural life or widowhood all my lands and plantations whereon I now live and adjoining thereto.

ALBERT

PERRY

XIN-59043

○ From Pocket Handled by R.P.U. by Lucille Inez Hodge 10 JUN 20 1910

I. Richard U, III - Head of Clan → A. James U, VII → Gully Ann U 1844
 → A. f. Albert Haywood Ray b 6 JUN 1830 (Wake Co, NC md 1853) (FG, NC)
 A Jacqueline Sammelers Bryant "JACKIE" b 22 JUN 1828 - All of their children were born in Wake Co., NC

Albert, Jacky and their children attended Hopkins Chapel Baptist Church (founded in 1851). This church is located about a mile from their house. Albert's brothers Henderson and Burwell lived between his house and the church. The preacher often visited in the home of Albert and Jacky. See letter Monroe T. Ray (Albert and Jacky's son) wrote to his brother George's daughter, Lucie Ray Hodge, dated November 30, 1937. This letter tells about the building up of Hopkins Chapel Community and the church just before, during and after the Civil War.

INFO NEW
 TO R.P.U.
 TITLE
 CHILDREN →

ii. Maniac Thomas Ray md (1st) Nora Weatherston
 md (2nd) Betty Horton.

- Δ (F) Robert Ray
- Δ (P) Hal Ray
- Δ Δ (W) Benie Ray md (1) Daniel McNeilhan
- Δ Δ (P) Mary Ray d 21 FEB 1997 md (1) Julie Palmer.

Δ iii. John Daniel Ray

Never married Lawyer
 He was buried across the road from the house in the Ray Cemetery started at his death on the west side of the schoolhouse

iv. Temperance Ann Ray md (1) John Gay ↓

v. Joseph Haywood Ray - ISSUES 12 mg
 Δ Children - Bircha married W. M. Duke
 Δ Bessie
 Δ Lillie married a Gay
 Δ Flossie married a Hughes
 Δ Mary married a Parrish
 Δ Cosy
 Δ Willie
 Δ Frank
 Δ Royal
 Δ Claude Henry

- Δ Δ Hettie married John Graham Doyle
- Δ Δ Bertie married C. D. Johnson
- Δ + Δ Martha married M. C. Privette
- Δ + Δ John Daniel married Bessie Jane Pearce
- Δ + Δ Fred N. married Ivie Privette
- Δ + Δ James A. married Maggie Pearce

md. George Washington Ray - see separate extract

- Δ with Elizabeth Jacky (Bettie) - 9-26-1869 - 11-28-1954
 Δ married Daniel Hill (Sonny) Perry 12-20-1888
 Δ Children - Pearl Hill married Ebbie Bryant Martin
 Δ Ivey Hughes Rebecca Jacky married Coley Bridgers
 Δ Ruth Elizabeth married Myers Walter Page
 Δ Allen Haywood married Mamie Bunn
 Δ Edwin Daniel married Mary Ida Young
 Δ George Maxwell married Minnie Cherry Perry

Δ iv. Martha E. - 12-26-1871 -
 married Achie Perry 1-1-1888
 They went to Texas by covered wagon

- Δ Children - Nettie married a Coats
 Δ Bertha married a Coats
 Δ Dan
 Δ Achie
 Δ Albert

FRP U
 HAS
 PENNY

ALBERT

PERRY, SR

① See It's 10 SEP 1995 Joan Marie Prenost to RPM

I. William Weston Perry, Sr [one of seven Perry Brothers]
b ca 1726 & 1830 (ca 1803?) md (1) Martha - -

A. James Weston Perry b 7 JUL 1746 & JAN 1815
md (1st) - - -

md (2nd) 14 AUG 1778 (Gates Co, NC) Mary Ann Cooper

1. Anna Perry md (1) - - Purman

2. Albert Perry b 26 APR 1878 & 9 APR 1835
md (1) Susan B. - - 9 children

3. Baldwin Perry b 10 MAY 1790 & 1 AUG 1865
md 2 OCT 1822 (Franklin Co, NC) Elizabeth Cook
Eight children.

4. Enoch Perry b 1792 & 8 MAY 1851

5. Rebecca Perry b 6 AUG 1795 & 19 OCT 1855
md 1814 (Franklin Co, NC) Thomas Galloway
Seven children

6. William Weston Perry b 16 OCT 1797 & 7 NOV 1873
md (1) Ann Maria Williams b ca 1809
Thirteen children

7. Harriet Perry b 1799

8. Martha Perry b 1802 md 11 NOV 1826 (Franklin
Co, NC) Alexander Evans.

B. Rebecca Perry (Rebekah) b 4 APR 1767 md 15 DEC 1787
(Franklin Co, NC) Judd Strather

② See It's 20 OCT 1995 Billie Perry to RPM

A. Albert Perry b 26 APR 1878

1. James Perry
2. Merlin Perry
3. Adaline Perry
md (1) Benjamin Brooks
4. Halbert Perry
md Mary Howlett

5. Albert Perry, Jr md (1) Emma Day
6. Marshall Perry md (1) Josephine Day
7. Janet Perry
8. Foster Perry
9. Alicia Perry

ALBERT

PERRY, JR

○ See ltr 20 OCT 1995 Billie Perry & RPH

I. William Weston Perry (one of the seven brothers)

A. James Weston Perry b 7 JUL 1746 & 15 SEP 1814
md Mary Cooper.

1. Albert Perry b 26 APR 1788 & 9 APR 1835

md (?) Susan B — . 9 children as follows:

James Perry
Merlin Perry
Adaline Perry
Benjamin Brooks
Harbert Perry
Mary Howlett
Albert Perry Jr. ✓
Emma Day
Marshall Perry
Josephine Day
Jarret Perry
Foster Perry
Celcia Perry

ALBERT C

PERRY

○ The Zebulon Record THUR 20 JUN 1991 Zebulon, NC



Paula Perry and Jeffrey Davis

Local couple engaged

Mr. and Mrs. Albert C. Perry of Bunn announce the engagement of their daughter, Paula Denise Perry of Bunn, to Jeffrey Earl Davis of Bunn, the son of Mr. and Mrs. Joseph E. Davis of Bunn.

The wedding will be held Saturday, June 29, at 3 p.m. at Mt. Moriah Baptist Church in Louisburg. Family and friends are invited.

ALBERT H

PERRY

① Zebulon Record THUR 8 AUG 1996 Zebulon, NC

OLA PERRY

THOMAS JENNINGS MITCHELL

ALBERT H. PERRY

Ola P. Mitchell

Ola Perry Mitchell, 83, of Zebulon, died Friday, Aug. 2, at Rex Hospital. A memorial service was held Monday, Aug. 5, at Wakefield Central Baptist Church. Graveside services were at Gethsemane Memorial Gardens.

Mrs. Mitchell was predeceased by her husband, Thomas Jennings "Jack" Mitchell, and brother, Albert H. "Sam" Perry.

Surviving: daughters, Jackie M. Cole of Natchitoches, La., Juanna M. Winfree and husband, Vann E. Winfree, of Kinston; four grandchildren; two great-grandchildren; brothers, Glenwood H. Perry of Yorktown, Va., Durwood H. Perry of Wilmington; sisters, Innie P. LeGwin of Wilmington, Jo Ann Alford of Holly Ridge, Peggy P. Underhill of Wake Forest, Jean P. Gay of Maryland.

Expressions of sympathy may be made to Wakefield Central Baptist Church, 308 Proctor St., Zebulon 27597.

Arrangements by Family Funeral Care.

ALBERT M

PERRY

(1)

The Zebulon Record THUR 24 JUL 1986 Zebulon, NC

Parents announce birth of daughter

Dennis and Lisa Wood of Zebulon announce the birth of a daughter, Shannon Denice Wood, on July 8 at Wake Medical Center.

The child weighed 5 pounds, 13 ounces at birth and was 19 inches long.

Maternal grandparents are Douglas McCormac of Clayton and Elizabeth McCormac of Garner.

Paternal grandparents and step-grandparents are Charles and Shirley Wood of Lizard Lick and

Albert and Kay Perry of Zebulon. Paternal great-grandmother is Pearl Wood of Raleigh.

ALBERT M. . PERRY

(2)

① The Zelman Record THUR 29 OCT 1987 Zelman, N

Phillip Charles Wood

Phillip Charles Wood, 37, of San Francisco, Calif., formerly of Lizard Lick, died Sunday, Oct. 25, at St. Francis Hospital, San Francisco, Calif. Surviving: father and stepmother, Charles and Shirley Wood of Lizard Lick; mother and stepfather, Kay Frances and Albert Perry.

ALBERT MACON PERRY

○ Zebulon Record THUR 17 AUG 1995 Zebulon, NC

I. — — Perry

A. Albert Macon Perry ↑

md (1) Kay Brannan

1. Senora Jean Wood - (stepdad) md(1) -- Pender

2. Larry D. Wood (stepson)

B. Berry Perry

C. Claude Perry

D. Marvin Perry

E. Margaret Perry md(1) -- Baker

F. Linda Perry md(1) -- Preddy

G. Louise Perry md(1) -- Spences

Albert M. Perry

Albert Macon Perry, 63, of 2821 Jack Mitchell Road, Zebulon, died Saturday, Aug. 12. Funeral was 11 a.m. Tuesday, Aug. 15, at Union Chapel Baptist Church. Burial was at the church cemetery.

Surviving: wife, Kay Brannan Perry; stepdaughter, Senora Jean Pender of Zebulon; stepsons, Larry D. Wood of Zebulon, Donald E. Wood of Wake Forest, Claude Perry and Marvin Perry, both of Zebulon; sisters, Margaret P. Baker and Linda P. Preddy, both of Franklinton; Louise P. Spencer of Louisburg; four grandchildren.

Arrangements by L. Harold Poole Funeral Service of Knightdale.

○ RPU/SSU in Raleigh, NC - visit to Erma Jean Clifton - NOTES for 31 JUL 2009 (FRI) visit.

RPU & SSU spent from 9:00 AM - 11:30 AM with
△ Erma Jean Clifton & husband Leo Spandhoek (now 83 - Erma is 77) & Erma's son John Perry

John is a fine young man (40+) and very engaging. He offers to email me by e-mail photos.

John & Phyllis Perry
3212 Old Neusiok Trail
Wake Forest, N.C. 27587
919-266-0255
John-rebeljohn@netzero.net
Phyllis-pkrrp@hotmail.com

TO BIRTH OF JOHN PERRY & THESE I PROCEEDED

- △ The Perry line
- △ Benjamin Perry - FC, NC
- △ A. Nathaniel Perry W.C., NC
- △ I. Matthew

Elias Perry - FC, NC

△ a. Alfred Perry

△ i. John Perry and Phyllis

He has only had a couple of days work at Franklin Co., NC.

One of the family from the Crossroads Area was in 1st NC Regt or more 1534.

□ Erma had prepared coffee & sweet rolls for our seminar.

[ALFRED LEE PERRY (1ST) WAS OF ERMA JEAN CLIFTON 60/100 W^m Kearney IV^m U^m of 16 SEP 1956 (Raleigh, NC)

R. III / James U. VII Kearney U. VIII

○ See Notes of RPU 23 FEB 1981 visit to John Beckman Bell, Alfred Perry and divorced Erma Jean Clifton. They had 2 children & she had again.

Erma was dau of Erma Caynelle. Upshanks & god of William Kearney I man U of Richard U. I James U. VII, Subclass. - Kearney U. June

Erma was dau of Erma Caynelle. Upshanks & god of William Kearney I man U of Richard U. I James U. VII, Subclass. - Kearney U. June

○ For Accumulation of Family Information see profile of Mayland Graham Perry (9 JUL 1927 & 8 OCT 1992) and Lois Carlyle (28 APR 1908 & 9 MAR 1995)

I. Richard U, III - Head of clan

A. Barbara U, Sr

1. Erna U

a. Mitche Susan U and William Carlyle

i. Lois Carlyle[#] b about 1908 (?) d 3 MAR 1995 (Wald Forest, NC) (Bur-Town Cem. Zebulon, NC) md (1st)

Mayland Graham Perry[#] "Saul" b about 1906 (?) d 28 SEP 1992 (Zebulon, NC) (Bur - AS WIF)

md (2nd) - - Miller

* At death in 1995 & 1992 they each had 4 Grandchildren, 7 Great GC and 4 GGGC

(I) Aleigh Perry md (1st)

Richard Neal Glaner

md (2nd) - - Cicouella

(A) Sharon Leigh Glaner

md (1st) - - EVANS

md (2nd) 20 JUN 1987

(Wendell, NC). Robert

Scott Smith, son of

Robert Burke Smith

& Hazel B. - -

(II) Crystal Perry md (1) - - DUKE

(III) Crader Perry

ALEXANDER KEARNEY PERRY

○ Input from Rosa Mae Baker - 26 MAY 2007 - by phone

△ I. Simon Baker

A. Charlotte Baker

△ B. Benjamin Baker b Alt 1848

△ m.d. (?) Emily Perry b Alt 1845

△ 1. James Simon Baker b Alt 1884

a. Rosa May Baker - Cooperator

I - - Perry

A. Emily Perry

△ B. Alexander Kearney Perry

△ C. REXIE Perry

ALEY

PERRY

From Ltr 12 MAY 1999 James Roy Taylor DRPU PG 47-51

Robert (Robin) Chamblee

Little River District, Bertie and Wake Counties, North Carolina

Robert was probably born ca. 1738. His first land transaction was in 1759 in Bertie Co, Nc. Robert most likely married Esther Warren, daughter of Benjamin Warren, Sr.. of Bertie County, NC. There is one single reference to Robert and Hester (Esther) Chamblee together in court records. Esther Chamblee is listed as a member of the Poplar Springs Baptist Church in Franklin Co, NC. In 1744, Bertie Co, NC, Benjamin Warren proved his rights and listed his wife, Esther and others: James, Benjamin, Margaret, Mary Patience, William and Esther Warren.

References:

ROBERT'S CHILDREN: (Order as listed in his will) Millie, Winnie, Elizabeth, Sarah, Benjamin W., James, Rachel, John, Jarred, Ruthy, Mary/Pollu, William [he was specified as "youngest son"]

- James Chamblee b. ca 1770, died in Wake Co NC ca 25 Mar 1836.
Married ca 1796 Chloe Massey, dau of Richard Massey
Married 8 Feb 1813, Wake Co NC, Nancy Pippin. Recent research is determining if Nancy is the sister to Delilah (Dilly) Strickland who married James Chamblee's brother, John.
Children by Chloe Massey:

Richard Shamley ["Shamley" as he was known in Indiana and Michigan] b. ca 1788, marr Clarissa Pendergrass [Massey] 19 July 1815, Wake Co NC; dau of Benjamin & Elizabeth Massey Pendergrass
Robert Carter Chamblee b. ca 1792 marr (1) Mary/Polly Warren 31 Jan 1821, Orange Co NC (2) Lucy Taletha Sandlin

Mary/Polly Chamblee b. ca 1795 marr Bryant Ferrel 21 Aug 1819, Wake Co NC; son of James & Elizabeth Ferrell 4 Isham Chamblee b. ca 1797 marr ca 1818 Elizabeth Chaney, dau of Jeremiah & Phoebe Chamblee Chaney; Elizabeth married 10 Dec 1854, Blount Co, AL (2) John Anderton, Sr. 5 Nancy Chamblee b. ca 1798 marr 11 Jan 1816, Nash Co NC, Reuben Strickland 6 Delany Chamblee b. ca 1801 7 Sally Ann/Elizabeth Chamblee b. ca 1806 marr James Todd; son of Moses & Elizabeth Massey Todd, Jr. 8 Rebecca Chamblee b. ca 1807 marr Stephen **Upchurch** 20 July 1828, Franklin Co NC; son of Jubal & Charlotte Pearce **Upchurch**; Stephen marr 16 March 1841, Wake Co NC (2) Ann Medlin 9 Martha Patsy Chamblee b. 18 Sept 1808 marr John Griffin 22 May 1826, Nash Co NC; son of Jesse Griffin 10 Letha Chamblee b. ca 1811 marr Daniel Bissett 27 Feb 1830, Wake Co NC; son of Joseph & Aley Perry Bissett

Children by Nancy Pippin:

Millie Chamblee b. ca 1816 marr David Pugh 19 Nov 1838, Wake Co NC John Chamblee b. ca 1817 marr (1) Delaney Strickland 1 Jan 1836, Franklin Co NC (2) Frances A. Baker 13 Feb 1843, Franklin Co NC Cynthia H. Chamblee b. ca 1819 marr (1) Labon Horton, 2 June 1832, Wake Co NC, (2) Hartney H. Medlin 15 April 1846, Franklin Co NC

ALGERNON S

PERRY

CASINE CEMETERY - SOUTH OF LOUISBURG, NC
FRANKLIN CO, NC. IN LTR 12 SEP 2007
MILEY ALBERT PERRY TO APH

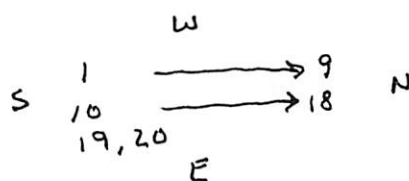

- 1 UNKNOWN
- 2 Δ MARCIA B. PERRY B. MAY 11, 1864 D. Feb 16 1869
- 3 Δ THOMAS M. PERRY B. Feb 18, 1850 D. Nov. 19 1863
- 4 Δ ELIZA H. PERRY B. MAY 10 1863 D. June 12 1863
- 5 Δ Willie PERRY B. MARCH 19 1848 D. June 1 1849
- ^{s/o} #8 6 Δ BENNETT PERRY B. Aug. 1 1790 D. July 17 1848
- ^{s/o} #8 7 Δ HENRY PERRY B. June 2 1799 D. Aug. 14 1845
- ^{BURRITT #1} #8 8 Δ JEREMIAH PERRY B. April 1761 D. Oct. 17 1838
- ^{s/o} #8 9 Δ TEMPERANCE B. PERRY B. NOV 1767 D. June 09 1850
- ^{s/o} #12 10 Δ JEREMIAH PERRY B. Nov. 13 1841 D. MAR. 16 1895
- 11 Δ MARTHA LEAH PERRY wife of □ DR. A.S. PERRY B. MAY 2 1819 D. Dec 7, 1892
- ^{s/o} #8 12 Δ ALGERNON S. PERRY B. Nov 26, 1807 D. JAN 26 1873
- ^{s/o} #8 13 Δ Willie PERRY B. JAN. 25, 1793 D. NOV 17 1865
- 14 Δ LEONIDAS W. NEAL No dates
- ^{s/o} #8 15 Δ Redding PERRY B. Dec. 5 1795 D. Aug 12 1852
- 16 Δ Herbert Neal Son of □ JAMES H & ELIZABETH T. YARBOROUGH B. Feb 6 1853 D. July 18, 1855
- 17 Δ Elizabeth Temperance wife of □ JAMES H. YARBOROUGH B. Nov. 4 1830 D. April 10 1855
- ^{s/o} #8 18 Δ Chloe G Neal B. June 30, 1803 D. Oct 14, 1851
- ^{s/o} #8 19 Δ Stella PERRY Daug. of □ A.S. & □ M.L. PERRY B. Oct. 26 1839 D. JAN. 28, 1908
- 20 Δ Bennett B. PERRY B. Oct 1845 D. MAR. 1882

ALGERNON SIDNEY PERRY

① From: History of Edwards - Perry & Allied Families - 1992
Pg 165 - Family of Burwell Perry one of 7 Perry Brothers

Burwell Perry.....m.	Elizabeth Massey
b. ca 1735	b.
d. will 1803 Louisburg, NC	d. will 1828 Louisburg, NC
↓	
1. Jeremiah Perry.....m.	1785 Temperance Boddie
2. Joshua Perry.....m.	Elizabeth Kearney
3. Rachel Perry.....m.	1786 Nathan Jones
4. Mary Perry.....m.	_____ Fox
5. Burwell Perry.....m.	Clara Rogers
6. John Perry.....m.	Elizabeth Boddie
7. Edith Perry.....m.	_____ Atkinson
8. Elizabeth Perry.....m.	_____ Jones

Burwell Perry.....m.	Elizabeth Massey
↓(Second Generation)	
Jeremiah Perry.....m.	1785 Temperance Boddie
b. Apr 1761 Franklin Co., NC	b. 10 Nov 1767 Nash Co., NC
d. 17 Oct 1838 Franklin Co., NC	d. 9 Jun 1850 Franklin Co., NC
↓(Third Generation)	
1. Nathan Perry.....m.	Elizabeth Williams
2. Bennett Perry.....m.	Martha Boddie
3. Willie Perry (never married)	
b. 25 Jan 1793 - practiced medicine in Louisburg, NC	
d. 17 Nov 1865	
4. Redding Perry (never married)	
b. 5 Dec 1794	
5. Elizabeth Perry.....m.	6 Nov 1822 Dr. Wm. D. Conyers
b. 10 Feb 1798	m. at "Cascine"
d. 31 Jan 1841 (d. s. p.)	s/o Ross Conyers
6. Henry Perry (never married)	
b. 2 Jun 1799	
d. 14 Aug 1845	
7. Mary Perry.....m.	Captain Wiles Kolb
b. 28 Apr 1801	
Issue: Mary Kolb (died in infancy)	
8. Chloe Perry.....m.	John Neal
9. Temperance Perry.....m.	General John Napier Williamson
10. <u>Algernon Sidney Perry</u>m.	2 May 1838 Martha Leah Hilliard

② Pg 167 I. An Algernon Sidney Perry b 26 NOV 1807 (Franklin Co, NC)
d 26 JAN 1873 (Franklin Co, NC) md Martha Leah Hilliard
b 2 MAY 1819 (Nash Co, NC) d 7 DEC 1892 (Franklin Co, NC)
A. Redding Perry b 19 APR 1855 (Louisburg, NC) d
5 FEB 1896 (Henderson, NC) md 23 FEB 1881 (?)
Frances Cooper Hester b 1861 d 1941

ALICE IRENE PERRY

① The Zebulon Record THUR 4 JUL 1991 Zebulon, N.C.

Alice Irene P. Watkins

Alice Irene P. Watkins of Zebulon died Saturday, June 22. Funeral was 11 a.m. Monday, June 24, at Pilot Baptist Church. Burial was at Watkins family cemetery.

Surviving: daughters, Emily Rose Massey of Spring Hope, Rebecca Fulford and Doris Fulford, both of Zebulon, Faye Perry of Knightdale; sons, Fred R. Watkins Jr., Earl Watkins and Harvey Watkins, all of Zebulon; sisters, Aileen Pearce and Rosa Mae Watkins, both of Wake Forest, Lena Bell Pulley of Nashville; half sister, Dorothy Gray Faison of Wake Forest; half brother, L.B. Perry of Wake Forest; 27 grandchildren; 30 great-grandchildren.

ALICE KATE PERRY

○ Zebulon Record THUR 11 JUN 1998 Zebulon, NC

HELEN JOHNSON

ALBERT SIDNEY JOHNSON

ALICE KATE PERRY ↑

W. EUNICE RICHARDS (M)

Helen J. Richards

Helen Johnson Richards, 93, of Zebulon, died Sunday, June 7, at Guardian Care in Zebulon. Graveside service was Wednesday, June 10, at Bethlehem Baptist Church cemetery.

She was born in Franklin County, the daughter of the late Albert Sidney and Alice Kate Perry Johnson. She was preceded in death by her husband, W. Eunice Richards, and a son, Albert Richards.

Surviving: daughter, Doris R. Gay of Rolesville; sisters, Ellen Richards and Alberta Mitchell, both of Youngsville, Alice Scannell of Street, Md., Louise Morphis of Flemington, N.J.; brother, Seth J. Perry of Potomac, Md.; four grandchildren; seven great-grandchildren.

Arrangements by Bright Funeral Home.

○ see Pg 72 Download in DA 7 MAR 2000 Floa Pauline U D K PU

139. ELIZABETH MELISSON⁸ PHILLIPS (MARY A.⁷ PEARCE, CHLOE⁶, PHILLIP⁵, NATHAN⁴, NATHAN³, PHILLIP², GEORGE¹) was born May 12, 1855 in Franklin Co., NC, and died December 31, 1909 in Franklin Co., NC¹¹⁰. She married WILLIAM WORTH PERRY, CSA. He was born May 7, 1846, and died June 25, 1912 in Franklin Co., NC¹¹⁰.

Notes for WILLIAM WORTH PERRY, CSA:
Pvt. Co K, 24th Regt., NC State Troops, CSA

More About WILLIAM WORTH PERRY, CSA:
Burial: Buried Bethlehem Ch. Cem., Franklin Co., NC

Children of ELIZABETH PHILLIPS and WILLIAM PERRY are:

- i. ROSA G.⁹ PERRY, b. Abt. 1875.
- ii. SADDIE EVA PERRY, b. February 1877.
- iii. NONAME PERRY, b. April 1880.
- iv. GAIL PERRY, b. March 1882.
- v. ALICE KATE PERRY, b. August 13, 1884, NC; d. January 29, 1985.
- vi. FANNIE PERRY, b. December 25, 1886; d. April 9, 1963, Franklin Co., NC.
- vii. WILLIAM WORTH PERRY, JR., b. June 30, 1890; d. January 20, 1946.
- viii. ANITA PERRY, b. February 14, 1893, NC; d. January 13, 1984, NC.
- ix. LILA PERRY, b. May 1895.
- x. PAULINE PERRY, b. November 1896.

I. NATHAN PEARCE, I b 9 JUL 1735
A. PHILIP PEARCE - 194 brother
1. CHLOE PEARCE
a. MARY PEARCE
i. ELIZABETH M. PHILLIPS

md Wesley f. Phillips of
the Richard U, III James
U, III Subdan - Elizabeth
Thoney U Gene

ALIENE

PERRY

Family of JOHN T. PERRY ON 1900, 1910, 1920 census in Little River TSP, Wake Co, NC - QUESTION: Is this the same as the JOHN PERRY who was a brother of Redden Perry - the GGF of Miley Albert Perry "MONK" - ?
1900 - LITTLE RIVER TSP - WAKE CO, NC

1900 United States Federal Census

Household Members:		Name	bABT	Age
Name:	John T Perry	John T Perry	Δ 1852	48
Home in 1900:	Little River, Wake, North Carolina	Alice H Perry	1859	41
Age:	48	Cleveland Perry	Δ 1883	17
Estimated birth year:	abt 1852	Edna B Perry	Δ 1886	14
Birthplace:	North Carolina	Hattie M Perry	Δ 1892	8
		James R Perry	Δ 1894	6
		Gay Perry	Δ 1895	5

1910 - LITTLE RIVER TSP - WAKE CO, NC

1910 United States Federal Census

Household Members:		Name	bABT	Age
Name:	John Perry	John Perry [JOHN T. PERRY]	1858	52
Age in 1910:	52	Alice Perry	1856	54
Estimated birth year:	abt 1858	Hattie M Perry	1892	18
Birthplace:	North Carolina	Jimmie Perry	1894	16
		Wilson Perry	1896	14

1920 - LITTLE RIVER TSP - WAKE CO, NC

1920 United States Federal Census

Household Members:		Name	bABT	Age
Name:	Cleveland Perry	Cleveland Perry	1880	40
Home in 1920:	Little River, Wake, North Carolina	Rosa Perry	1889	35
		Rosa Perry	Δ 1908	12
		Irene Perry	Δ 1910	10 [ASSUME IRENE-APW]
		Lena Perry	Δ 1913	7
		Cleveland Perry	Δ 1916	4
		Alliene Perry	Δ 1918	3/12

NOTES: - RPA

In 1900 Edna B. Perry on inspection of the census appears to be EDWARD B. PERRY

EAY IN 1900 MAY BE SAME AS WILSON IN 1920
WILSON PERRY MAY BE THE INFORMANT FOR THE DEATH CERT. OF JOHN PERRY B/O REDDEN PERRY

ALISON

PERRY

○ Will of [△]Amanda Perry 31 DEC 1889 (Franklin Co, NC)
Verified in Court 8 MAY 1890 - Item in Ltr 12 SEP 2007
w/ Miley Albert Perry to RPL. These documents plus input
from Monk by phone on 26 SEP 2007 reveal the following:

Amanda gives a small amount of money to her 3
oldest sons: [△]BURREL PERRY, [△]MARTEN PERRY & [△]REDEM PERRY
[Redem is F/O Miley Perry, GF/O Alton Owen Perry & GEF of Monk]

She gives 10 Acres of a home to youngest son [△]JOHN PERRY
and 40 Acres to son [△]GREEN PERRY for taking care of her for
rest of her life. Her daughters are not mentioned & Monk
thinks they had died earlier. The girls were older than the
boys & names were [△]JANE PERRY, [△]PENNINA PERRY and
[△]MIDEN/MITIAN PERRY. The later md [△]CURTIS HODGE and their
dan [△]ALICE HODGE is mentioned in the will. Two of
the boys married DENTON sisters. The marriage certificates
for the boys did not reveal a father but my cert for
MIDEN reports her father as [△]Wilson PERRY. The W.W. PERRY,
Executor of the will is the 5/0 [△]ALISON PERRY who was
bondsmen for mg of WILSON PERRY & [△]AMANDA CARTER
[Thus presume Amanda Perry = nee Amanda Carter]

Some of the 50 acres, its disposition by Amanda's heirs,
and its location not yet learned. [△]TOMAS ASKEW mentioned
in the will is probably a lawyer per Monk.

WILL FILED UNDER AMANDA CARTER

ALLEN

PERRY

From Ltr 6 OCT 1995 Carolyn Edwards to RPA

The following appeared in "Perry Prints in the Sands of Early America," collected by Hubert L. Perry & compiled by Elizabeth B. Buffa. [Some from Miss Julia Harris (Julia Hamlet Harris of Chapel Hill, NC).

E. James Perry - came to NC from VA ca 1780 - connections to 7 brothers (All sons lived & in NC except Crawford who moved to SC ca 1780) - probably to old John Perry - will 1796

A. Bennett H. Perry - will Franklin Co, NC - make 1840 recorded 1841

- | | |
|---|---------------------|
| 1. John S. Perry m'd 1854 Mary A. U | 4. Iwanda Perry |
| 2. Bennett Perry | 5. Rutherford Perry |
| 3. Burkely Perry
(or Brantley Perry) | 6. Esther Perry |
| | 7. Mary Perry |

- B. James Perry
- C. Robert Perry
- D. Ephraim Perry
- E. John Perry
- ←
- F. Crawford Perry

- 1. Calvin Perry
- 2. Wesley Perry
- 3. Allen Perry †
- 4. Fabius Perry
- 5. Robert Perry m'd Julia Ann Speight
 - a. Lara Perry
 - b. Lee Perry
 - c. Alpha Perry
 - d. Oma Perry
 - e. Ella Perry
 - m'd Thomas Harris d 1892
 - i. Thomas Harris d 1947
 - ii. Irwin Watkins d 1932
 - iii. Julia Hamlet Harris d 18 JUN 1965

ALLEN

PERRY

○ From Feb 22 MAR 1997 Carolyn Edwards - D RPA

[Some of the info below from Perry Prints in the Sand of Early America by Herbert L. Perry & Elizabeth B. Buffa + some from research of Carolyn Edwards. - RPA]

- I. James Perry - From VA to NC about 1780 - Not one of 7 brothers
- A. Bennett Perry mtd 17 MAY 1808 (Wake Co, NC) Nancy Cooley, probably dau of John Cooley, Sr. Bennett's will probated in 1841 - a Nancy listed as heir, probably his cousin
1. Lucretia Perry
 2. Brantley Perry
 3. Ruthersford Perry
 4. Mary Perry
 5. Esther Perry
 6. Bennett Perry
- B. James Perry mtd 30 DEC 1812 (Franklin Co, NC) Mary Pearce "Polly" daughter of Stephen Pearce
- C. Ephraim Perry mtd about 1819 Agnes Gay (she was mtd when Thomas Gay gave her a deed of gift in 1819)
- D. Robert Perry
- E. John Sidney Perry mtd 12 DEC 1854 (?) Mary A. Upchurch
1. Calvin Perry
 2. Wesley Perry
 3. Allen Perry
 4. Fabius Perry
 5. Robert Perry mtd Julia Ann Spright
 6. Ruth Perry mtd 21 JAN 1870 (?) Fanny Young
 7. Cynthia Perry mtd 31 MAR 1843 (?) William A. Harton
Wake Co, NC
 8. Emilee Perry mtd 22 NOV 1830 (Wake Co, NC) Kerney H
 9. Berline Perry mtd 29 OCT 1845 (Wake Co, NC) Wesley A Cipton

ALLEN

PERRY

○ See Pg 81 Download in It 7 MAR 2000 Flora Pauline U DRPH

156. BRYANT STEPHEN⁸ STALLINGS (ATLAS J.⁷, BRYANT W.⁶, STEPHAN⁵ PEARCE, NATHAN⁴, NATHAN³, PHILLIP², GEORGE¹) was born May 14, 1872, and died November 8, 1935¹²³. He married (1) HATTIE LENDER PERRY December 16, 1896 in Wake Co., NC, daughter of ALLEN PERRY and REBECCA YOUNG. She was born August 10, 1873 in Wake Co., NC, and died March 18, 1900 in Wake Co., NC. He married (2) SARAH WILLIAM GAY February 12, 1901, daughter of WILLIAM GAY and SUSAN PEARCE. She was born May 30, 1874 in Franklin Co., NC, and died April 11, 1922¹²³.

More About BRYANT STEPHEN STALLINGS:

Burial: Bryant Stallings Cem., Dukes Lake Rd., Wake Co., NC

More About HATTIE LENDER PERRY:

Burial: Bryant Stallings Cem., Dukes Lake Rd., Wake Co., NC

More About SARAH WILLIAM GAY:

Burial: Bryant Stallings Cem., Dukes Lake Rd., Wake Co., NC

Children of BRYANT STALLINGS and HATTIE PERRY are:

- i. VALMORE LUCILE⁹ STALLINGS, b. November 9, 1897, Wake Co., NC; d. September 1985, Greenville, SC.
- ii. RUSSEL D. STALLINGS, b. May 17, 1899, Wake Co., NC; d. May 10, 1907, Wake Co., NC¹²³.

Children of BRYANT STALLINGS and SARAH GAY are:

- iii. AGNES⁹ STALLINGS, b. 1903; d. 1969.
- iv. JASPER SHELTON STALLINGS, b. 1905; d. 1969.
- v. VIOLA CLARICE STALLINGS, b. January 9, 1908.
- vi. RETA STALLINGS, b. Abt. 1910.
- vii. WOODROW WILSON STALLINGS, b. November 13, 1912; d. May 13, 1977.
- viii. RUBY JOY STALLINGS, b. Abt. 1916, Wake Co. NC; d. April 14, 1999, Sampson Co., NC.

I. NATHAN PEARCE, I b 9 JUL 1735

A. STEPHEN PEARCE - 1 of 4 children

i. BRYANT W. STALLINGS

ii. ATLAS J. STALLINGS ←

i. BRYANT STEPHEN STALLINGS b 14 MAY 1872

MD (1ST) 16 DEC 1896 (WAKE CO, NC)

HATTIE LENDER PERRY b 10 AUG 1873

(WAKE CO, NC) D/b ALLEN PERRY ↑

REBECCA YOUNG

I. JUBAL U, I - Head of Clan

A. FANCES U

i. AGNES C. BAKER

MD →

ALLEN C

PERRY

- ARTICLE 903 FROM FRANKLIN CO NC HERITAGE BOOK 2008
 "ALLEN CANNADY PERRY & MARTHA HELEN (U) PERRY. BY JOHN C. SYKES, III
 I - - PERRY - THE FAMILY TO FRANKLIN CO, NC BY 1760'S A PLANTER
 Δ A. CLINTON H. P - HAD A RELATIVE ALLEN C. P. 1804 - 1889 → FRANKLINTON, FC, NC
 Δ MD () MARY JANE ANDREWS
 Δ I. ALLEN CANNADY P. b 12 MAY 1852 - (1 OF 11) d 18 NOV 1920 (AT HOME) (BUR-FAM CEM)
 Δ MD () MARTHA HELEN U OF FC, NC → HAD 8 CHILDREN d 1935 (11) THEY HAD 17 GS
 - KNOWN AS "MARTHA HELEN" HER HUS SAID "HE ALLEN" SHE WAS BOB WILEY J. PERRY, JR
 Δ G. MARY E. P. 3 NOV 1814 - 18 APR 1955 BETWEEN HER HUS & HER MOT d 1917 - BUR SAME
 Δ MD () NATHANIEL B. LEWIS OF MIDDLESEX, NC
 Δ W. SIDNEY T. P. 15 DEC 1876 - 26 JUN 1896
 Δ C. WILEY JACKSON P. 20 AUG 1819 - 21 FEB 1954
 Δ D. ERNEST CANNADY P. DIED AS INFANT
 Δ L. ANNIE LEE P. 12 JUN 1884 - 22 MAY 1952
 □ MD () THADDEUS HENNANT
 Δ F. JAMES FRED P. 17 APR 1889 - 30 OCT 1970
 Δ G. HENRY POINDEXTER P. 6 DEC 1889 - 5 FEB 1976
 Δ M. RAYMOND ALLEN P. 15 JUN 1892 - 16 FEB 1977

Born November 11, 1855, Martha Helen was the only surviving child of Burkley Upchurch, Jr. and his wife, Mary Mullins. Her father, a local farmer, joined the Confederacy in February 1862 after the fall of Roanoke Island to Federal Forces. Upchurch served in Co. B. 47th North Carolina Infantry. Martha Helen was almost nine years old when her father died on September 8, 1864 at Camp Winder near Richmond, Virginia of "chronic gastritis." Her mother, Mary Mullins Upchurch, never remar-



Allen Cannady Perry and Martha Helen (Upchurch) Perry, 1873

1850 CENSUS
FRANKLINTON
FRANKLIN CO, NC →

Name	BAPT	Age
Benj Perry	1850	0
Clinton Perry <small>HEAD OF HOUSEHOLD</small>	1822	28
Joseph Perry	1847	3
Martha Perry	1848	2
Mary Perry <small>WIFE</small>	1824	26
Sydney Perry	1844	6
Δ William Perry	1846	4

1860 CENSUS
FRANKLINTON
FRANKLIN CO, NC →

Name	<small>SHOEMAKER</small> BAPT	Age
Clinton H Perry	1821	39
Mary Perry	1824	36
Δ Sidney Perry	1845	15
Δ Burrel Perry	1846	14
Δ Joseph Perry	1847	13
Δ Martha Perry	1848	12
Δ Benjamine Perry	1849	11
Allen Perry	1851	9
Δ Willie Perry	1857	7
Δ Monroe Perry	1855	5
Δ Rebecca Perry	1857	3
Martha Andrews	1886	74

ried and following Martha Helen's marriage to Allen, made her home permanently with the couple.

Allen died at his home on November 18, 1920. As was the local custom, the funeral was held at the house the following day. The minister from Poplar Springs Church officiated at the funeral. He was buried in the family cemetery located a few hundred yards behind the house.

A farmer, Allen and Martha Helen Perry lived in the Sutton community of Franklin County near the small crossroads that would later become known as Pine Ridge. Their comfortable frame house, with front and back porches, was still standing in 2006. They were members of nearby Poplar Springs Baptist Church.

[ALLEN CANNADY PERRY]

[MOTHER OF MARY JANE ANDREWS]

DETAILED EXTRACT OF ARTICLE 601 "The Raymond Allen Perry Family" from Franklin County Heritage NC - Vol II 2011 by nee ALICE McGRADY-RPH 2011

I. RICHARD U, III - HEAD OF CLAN

A. BURKELY U, SR

i. BURKELY U, JR

△ a. MARTHA HELEN U b 11 NOV 1854 ()
 d 16 FEB 1935 () (BUR- PERRY) FAM. CEM,
 OFF SR 1737 - 1/4 M SOUTH OF PINE RIDGE, NC

△ MD 24 DEC 1873 () ALLEN CANADY PERRY

* △ i. RAYMOND ALLEN PERRY b 15 JUN
 1892 (FC, NC) d 16 FEB 1977 (WAKE CO, NC)
 (BUR- PINE RIDGE BAPT. CEM, FC, NC)

* △ MD 24 DEC 1911 (FC, NC) LUCY BRADY
 TANT ["PAPA" & "MAMA"]

△ (I) CLAUDE STEVEN PERRY b 19 OCT 1902 (FC, NC) d 30 MAR 1973

△ MD () 25 NOV 1937 () PAWSY ERCELL PARKER

△ (II) MARTHA NAZEL PERRY b 3 JAN 1914 () d 5 JUN 1976

* △ (III) CLYDE JENKINS PERRY b 21 JUL 1916 () d 29 NOV 1972

△ MD 10 MAY 1935 (FC, NC) SARAH BLONNIE SPRICKLAND

△△ (A) W^m JENKINS PERRY b 5 JUL 1936 () MD 3 JUL 1955 () MAGGIE
 MAE ATKINSON

△△ (1) ANN DOREEN PERRY b 30 AUG 1956; (2) DAVID EUGENE PERRY b 1958 ^{6 MAY}

△ (B) JEAN CAROL PERRY b 24 NOV 1937 () d 9 NOV 2009

△ MD (FC, NC) DOLPHUS DEVE AMOS, SR

△△△ (1) EMMA JEAN AMOS; (2) TERESA JANE AMOS; (3) DEBORAH LYNN AMOS;

△ (4) DOLPHUS DEVE AMOS, JR [AUTHOR OF 601]

* * △△ (C) HAROLD ALLEN PERRY b 24 FEB 1943 () MD (FC, NC) ALICE McGRADY

△△ (1) CHRISTOPHER ALLEN PERRY b 31 JUL 1969 MD () CHARLOTTE
 ANN RABY

△△ (D) FRANCES KAY PERRY b 29 MAY 1945 MD (1ST) NUGHL EDWARD SEAT

△△ MD (2ND) (1) STEVE KELLY MARTEN, SR; MD (3RD) MICKY WORKMAN

△△ (1) EDWARD KEITH SEAT; (2) STEVE KELLY MARTEN, JR;

△ (3) PATRICK MARTEN

△△ (E) RONNIE GLENN PERRY b 6 JUN 1952 MD (1ST) DEBORAH KAY ADAMS¹¹;

△△ MD (2ND) CHERYL LYNN ROBERTSON²¹; MD (3RD) (1) KATHERINE CAYLE WHITT

△△ (1)¹¹ JASON GLENN PERRY; (2)¹¹ BRANDY LYNN PERRY

△ (IV) RAYMOND ODELL PERRY b 17 MAY 1921

△ MD 18 JUL 1943 () OLIA LYNN EDWARDS

△ (V) BETTY SUE POWELL (ADOPTED) b 15 JAN 1933 () d 12 APR 1939

* A FULL COPY OF ARTICLE 601 PLACED IN THEIR BIOFILES

ANTHONY BRYAN PERRY, SR

XID-2693

1

ROBERT P. UPCHURCH

351 Shetland Valley Court

Chesterfield, MO 63005-4840

Home phone (636) 530-6022 Cell (314) 313-4734

email: phil@upchurchstory.com Website: <www.upchurchstory.com>



3 NOV 2012

BRYAN PERRY
1024 TURNER MEADOW DR.
GARNER NC 27603

Dear Bryan,

Several weeks ago I sent the enclosed 17 OCT 2012
BJU-E-Newsletter to 33 members of the family
for whom I have email addresses. I got your
address from Mark earlier today and am making
copies to you and 8 others. I know you are
not into family history the crazy way that
Mark and I are but if you want to stay in
the loop the easy way just send me your
email address and I will put you on the
distribution list to get future issues.

This next-week cousin Tom Upchurch is
coming up from Georgia to spend three days
making videos of me talking about Upchurch
Family History. He will soon post them on YouTube.
I am very nervous & excited about this venture

Our best to your yours. Philly Upchurch

most pleasant experience. Sallaine says since I have no brother it is good for me to have the chance to interact with my male kin. OK. Bryan it was nice of you to provide transportation for our trip. General Lee could have used your help.

I am still processing information I collected on the 17-day trip. Sallaine and I will be back 31506 - 11 AUG 2009 as Sallaine's niece is to be married and our presence is required. It will give me a chance to have more interviews as I have a long list of people and never get to the end. Maybe I should move back to NC.

Bryan, let me state again the invitation for you and Pat to come to see us in Missouri. We have a spare bedroom and enjoy showing visitors the aspects of the local scene that they would most enjoy. The Greater St Louis Area has many attractions and we would enjoy visiting with you and showing you around.

P.S. - Have a look at my website

<www.upchurchstory.com> and for more

on me google ROBERT PHILIP UPCHURCH & click on Oral Interviews by GEORGE WARE

In Kinship

Phillip

noteworthy | GIVING

CALS Campaign for N.C. State Students, Jenkins Scholarship endowment celebrated

Saturday, Dec. 4, was a triple-strength red-letter day for the College of Agriculture and Life Sciences. That's when alumni, donors and friends of the College gathered at the Sheraton Imperial Research Triangle Park to celebrate the success of the CALS Campaign for N.C. State Students and the W.B. "Bob" Jenkins Agricultural Scholarship and to recognize scholarship donors and recipients.

Dean James Oblinger welcomed the audience to the three-part gala celebration, which included presentations by Chancellor Marye Anne Fox. Among special guests were CALS Campaign Committee co-chairs Bill Fike, Mozelle Costner-Parker and Bryan Perry, Norris Tolson, Bob Jenkins Scholarship Committee member and former secretary of the state Department of Transportation; Larry Wooten, N.C. Farm Bureau Federation; David Rouzer, office of Sen. Jesse Helms; and U.S. Rep. Bob Etheridge.

Chancellor Fox presented plaques to Fike, Costner-Parker and Perry commemorating their efforts in the CALS Campaign for N.C. State Students. "As with any great effort, there are always those that step forward to get the job done," Fox said. "These individuals have not only led by example, but they have given by example as well."

Fike recognized the campaign committee and Costner-Parker led the recognition of the campaign donors. Then Perry (whose "commitment of \$1.5 million put our campaign over the top," Oblinger said) came forward to make the campaign's grand total announcement.

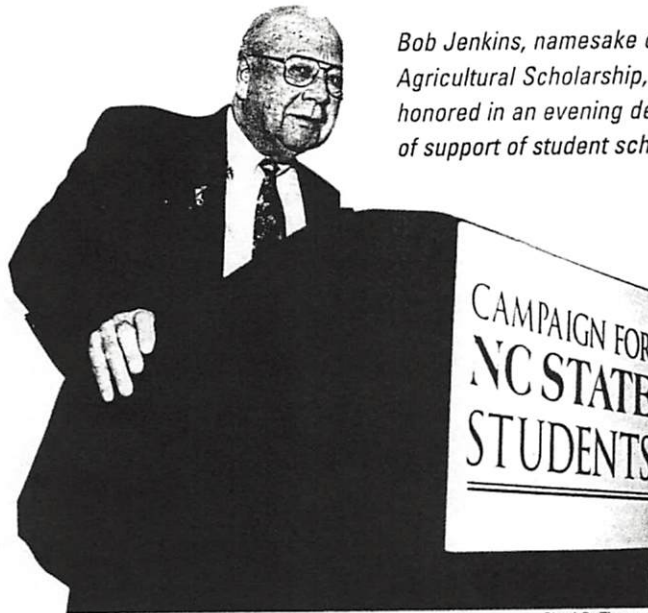

Sheri D. Thomas

Bob Jenkins, namesake of the W.B. "Bob" Jenkins Agricultural Scholarship, was among those honored in an evening dedicated to the celebration of support of student scholarships in the College.

"We should keep in mind that this campaign began with a goal of \$5 million, then it went to \$7 million and finally ended up at \$15.45 million," Perry said. "I don't believe anyone involved in this campaign from the beginning ever thought in their wildest dreams that it would be this successful." Perry then revealed just how successful it was – the CALS Campaign had reached more than \$18.5 million. (At press time, the amount had climbed to \$19.3 million.)

Dr. George Barthalmus, associate dean and director of Academic Programs, told the audience that "the positive effects of this campaign are already taking place in the College" and announced that during this academic year, the College will award \$610,000 to 550 undergraduate student recipients and more than \$400,000 to 50 graduate students.

Fox then directed attention to an-

other special honoree, Bob Jenkins. "I am pleased to join you today in recognizing and thanking someone who, reading from his list of accomplishments, must be one of a kind," she said.

In addition to serving as president of the N.C. Farm Bureau Federation, Jenkins has chaired or co-chaired the CALS Campaign for N.C. State Students, the Dean Durward Bateman Scholarship Campaign, the Commissioner James A. Graham Campaign and the Eastern North Carolina 4-H Environmental Education Center Campaign.

A video tribute to Jenkins was followed by the announcement that, with a lead gift of \$50,000 by the N.C. Farm Bureau Federation Board of Directors, the commitments to the Jenkins Scholarship Endowment had reached \$175,000, with more coming in. The Bob Jenkins Scholarship was created in Jenkins' honor to enable students from farms in rural North Carolina to major in agriculture at N.C. State. The inaugural scholarship recipients, students Jennifer Stamey and Robbie Upton, were introduced at the celebration.

—Terri Leith

CALS Campaign for N.C. State Students, Jenkins Scholarship endowment celebrated

Saturday, Dec. 4, was a triple-strength red-letter day for the College of Agriculture and Life Sciences. That's when alumni, donors and friends of the College gathered at the Sheraton Imperial Research Triangle Park to celebrate the success of the CALS Campaign for N.C. State Students and the W.B. "Bob" Jenkins Agricultural Scholarship and to recognize scholarship donors and recipients.

Dean James Oblinger welcomed the audience to the three-part gala celebration, which included presentations by Chancellor Marye Anne Fox. Among special guests were CALS Campaign Committee co-chairs Bill Fike, Mozelle Costner-Parker and Bryan Perry; Norris Tolson, Bob Jenkins Scholarship Committee member and former secretary of the state Department of Transportation; Larry Wooten, N.C. Farm Bureau Federation; David Rouzer, office of Sen. Jesse Helms; and U.S. Rep. Bob Etheridge.

Chancellor Fox presented plaques to Fike, Costner-Parker and Perry commemorating their efforts in the CALS Campaign for N.C. State Students. "As with any great effort, there are always those that step forward to get the job done," Fox said. "These individuals have not only led by example, but they have given by example as well."

Fike recognized the campaign committee and Costner-Parker led the recognition of the campaign donors. Then Perry (whose "commitment of \$1.5 million put our campaign over the top," Oblinger said) came forward to make the campaign's grand total announcement.

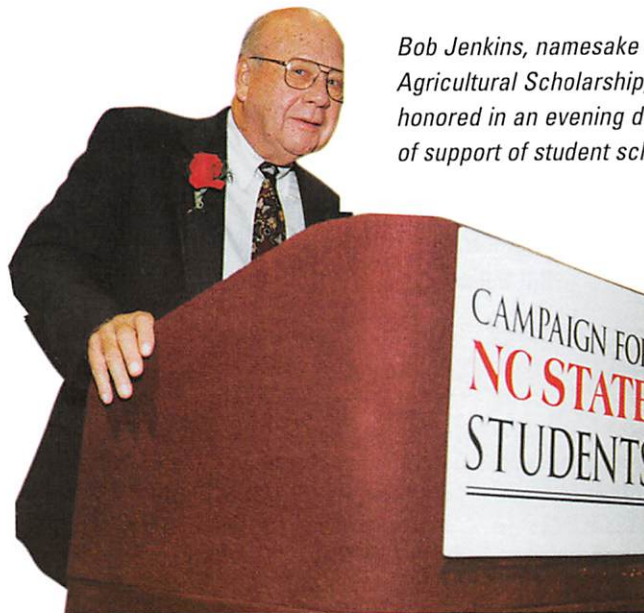

Sheri D. Thomas

Bob Jenkins, namesake of the W.B. "Bob" Jenkins Agricultural Scholarship, was among those honored in an evening dedicated to the celebration of support of student scholarships in the College.

"We should keep in mind that this campaign began with a goal of \$5 million, then it went to \$7 million and finally ended up at \$15.45 million," Perry said. "I don't believe anyone involved in this campaign from the beginning ever thought in their wildest dreams that it would be this successful." Perry then revealed just how successful it was – the CALS Campaign had reached more than \$18.5 million. (At press time, the amount had climbed to \$19.3 million.)

Dr. George Barthalmus, associate dean and director of Academic Programs, told the audience that "the positive effects of this campaign are already taking place in the College" and announced that during this academic year, the College will award \$610,000 to 550 undergraduate student recipients and more than \$400,000 to 50 graduate students.

Fox then directed attention to an-

other special honoree, Bob Jenkins. "I am pleased to join you today in recognizing and thanking someone who, reading from his list of accomplishments, must be one of a kind," she said.

In addition to serving as president of the N.C. Farm Bureau Federation, Jenkins has chaired or co-chaired the CALS Campaign for N.C. State Students, the Dean Durward Bateman Scholarship Campaign, the Commissioner James A. Graham Campaign and the Eastern North Carolina 4-H Environmental Education Center Campaign.

A video tribute to Jenkins was followed by the announcement that, with a lead gift of \$50,000 by the N.C. Farm Bureau Federation Board of Directors, the commitments to the Jenkins Scholarship Endowment had reached \$175,000, with more coming in. The Bob Jenkins Scholarship was created in Jenkins' honor to enable students from farms in rural North Carolina to major in agriculture at N.C. State. The inaugural scholarship recipients, students Jennifer Stamey and Robbie Upton, were introduced at the celebration.

—Terri Leith

PERSPECTIVES

THE MAGAZINE OF THE COLLEGE OF AGRICULTURE AND LIFE SCIENCE

NC STATE UNIVERSITY

WINTER 2000



Safe practices,
healthy portions



Staying on the **forefront** of safety issues...

7

Bringing food products from farm and sea to table requires diligence on the part of all those whose job it is to produce safe and healthy food and to protect the environment in the process. This Winter 2000 issue of *Perspectives* reports on the College's research, extension and teaching activities to ensure safe practices and provide assistance in compliance with government regulations to those sharing responsibility along the production, processing and utilization chain: farmers and processors who must follow animal health guidelines, adhere to regulations in applying plant protection chemicals and perform point of control practices in handling and processing food products; and consumers, whose increased knowledge of safe food handling and nutritional practices can keep them alert to prevention of foodborne illness.

Concerns about foodborne illness were in the news last fall when tainted meat was found at several North Carolina businesses, pointing to the need for better food-handling practices. The feature "Healthy Process" outlines some of the teaching, research and extension activities in the College to help minimize the potential health and economic impacts of food-related illness throughout the chain of meat production, processing and preparation. Another feature article, "Critical Control," then specifically relates the work of N.C. State University's seafood laboratory in educating the state's seafood processors in compliance with the U.S. Food and Drug Administration's Hazard Analysis and Critical Control Points (HACCP) food-safety system regulations.

You'll also learn, in the news section, how students can access the latest research and regulatory developments in food safety via Dr. Pat Curtis' on-line food science course, Food Law

and Regulations.

In the feature "Good Coordination," you will read about the Poultry Coordinating Committee, a multidisciplinary team of Extension field faculty and poultry specialists that educates growers and integrators in Best Management Practices (BMPs). The committee's work is especially timely as increased vertical integration of the poultry industry has called for more assistance along the continuum of the production cycle and into the food-safety arena, from pre-harvest to post-harvest. On the campus front, committee members are slated to teach sections of a three-part graduate course in food safety that is evolving out of the needs of the food-producing industry.

Research in the College is helping to address gaps or needs arising from regulatory decisions made by the Environmental Protection Agency based on the Food Quality Protection Act. The FQPA, passed by U.S. Congress in 1996, mandates a single health-based standard for pesticides in all foods, provides special protections for children, expedites approval of safer pesticides, creates incentives for



At the December celebration of the success of the CALS Campaign for N.C. State Students, Dean Oblinger and Chancellor Marye Anne Fox paid tribute to Bob Jenkins (center), in whose honor the W.B. "Bob" Jenkins Agricultural Scholarship was created (story, page 32).

the development of effective crop protection tools for American farmers and requires periodic re-evaluation of pesticide registrations and tolerances.

As it assesses the risks of various pesticides and determines residue tolerances, the EPA is to consider the actual exposure to residues on various foods and the percent of a crop treated with a particular pesticide. This *Perspectives* reports on the work of College faculty members to assist EPA policy makers in this area by developing crop profiles that describe how pesticides are used in North Carolina, as well as our planned field research to evaluate the new classes of chemicals that will come along to protect fruits and vegetables.

Food safety and nutrition for the consumer have been for 30 years the focus of North Carolina Cooperative Extension's Expanded Food and Nutrition Program. This issue shows how EFNEP provides nutritional education for North Carolinians with limited resources, targeting not only adults who prepare food, but also pregnant teens and nursing mothers.

Cooperative Extension continually offers programs to increase the safety of the farm practices that produce the food. The work of the College in devising strategies for helping farmers and their families stay safe in the face of hazards posed by machinery and toxic chemicals is the subject of the feature "Precautionary Measures."

In all of these safety-themed articles, you will learn about the ongoing role of the College: to identify additional methodologies that will be benign to human health and to the environment.

*James L. Oblinger
Dean, College of Agriculture
and Life Sciences*

ANTHONY [▲]BRYAN PERRY, SR

XJ0-2693

⑧

A WILMINGTON WORK OF ART

BY MONICA YOUNG
PHOTOGRAPHY BY BRIAN GOMSAK

*This Article in the 5JUN 2004
Doris Rullo v Ed KPU*

(L-R) Hannah, Jonathan, Pat,
and Bryan Perry (center),
Michelle, Lee, Jonathan Jr.,
Mia and Kylee.



9

Pat and Bryan Perry's Mediterranean-style villa is a welcome anomaly in Historic Wilmington.



A casual, European atmosphere creates a feeling of serenity throughout the home.

Pat Perry looks out of her Wilmington home and sees the water, sky and harbor through the eyes of an artist. "There's something ethereal about water. It changes so much; and with each change, the water tells a story," says Perry as she surveys the sun's pink and orange rays reflecting on the water. "When the sun is out, it looks like jewels dancing on the water."

Pat and Bryan Perry spotted land at the curve of Airlie Drive almost a decade ago. They came to Wilmington from their Raleigh home looking for a condo. While driving around with their real estate agent, they spied a white house surrounded by wrap-around porches with a for sale sign in the expansive yard. Situated on three lots in the Edgewater subdivision, it had incredible views of the Intracoastal Waterway.

"We saw the owner out raking leaves and told the agent to pull over," Pat recalls. "The owner, who was a doctor in Wilmington, showed us the house and that was it. We were surprised to learn it was actually three lots so we sold one, sold the house and built on the lot closest to the water."

Bryan saw the lots through a developer's eye – he owns Perry Development Company in Raleigh, but Pat's vision leaned more to the sculptural and vista-leaning possibilities the setting offered.

"I'm just a deadbeat artist," she laughs and points to the watercolors inspired by her travels and surroundings. Their daughter Tricia's art also lines the walls of the Mediterranean-style home.

"What I love about building is the creativity of it. This house was like my palette. Bryan can look at raw land and see the finished product. I can look



Sisters Mia and Kylee splash with cousin Jonathan Jr.

at a house plan and see it finished, she says."

Evidence of Pat Perry's work is captured in the intricate wrought iron gates and iron work that she sketched and had metal workers bring to life in the house and gardens. The mammoth front doors are carved with the Perry family crest.

The family built their Wilmington home themselves, an 18-month adventure that resulted in the Mediterranean style villa that is unique to the Wilmington area. Pat moved to Wilmington, living in rented condos until the work was completed. With five grown children bringing grandchildren to the house to visit, the Perrys wanted a design that was both beautiful and functional for their coastal home. They turned to Jan Conrad of Jan C. Designs, Inc. of Wilmington.

"The vistas are grand in the Perry House. There is no bad side to this house. It is designed to view the water from all faces and to catch the breezes off of the water. You can watch the boats go by on the Intracoastal or go up to the tower and see the ocean," says Conrad, who planned specifically to capture picturesque panoramas when she designed the home.

The home's exterior features white textured walls and a green tiled roof. Landscapes Unique of Wilmington helped the Perrys keep the native live oaks and coordinate them into the garden design. The loquat trees, though native to China, create a Mediterranean feel, plus their tolerance for cold, adaptation to any well-drained soil, and symmetrical growth pattern make them a maintenance-free garden accent.

"I've always loved the look of homes in Italy and the south of France. That influenced the look of this house," Pat explains. "Plus, I love the look

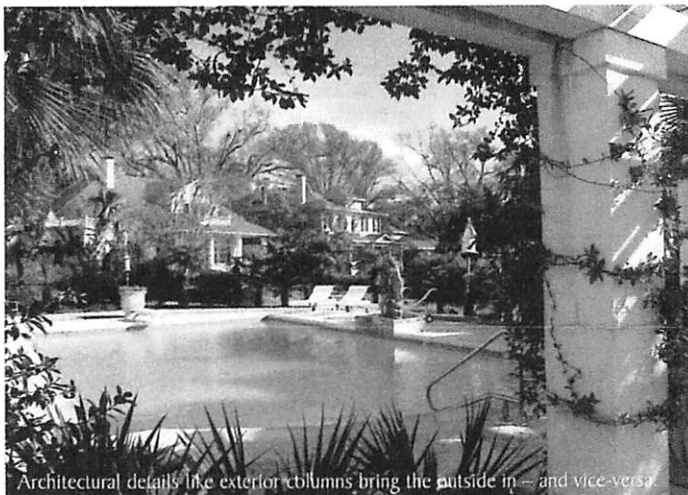

Architectural details like exterior columns bring the outside in – and vice-versa.

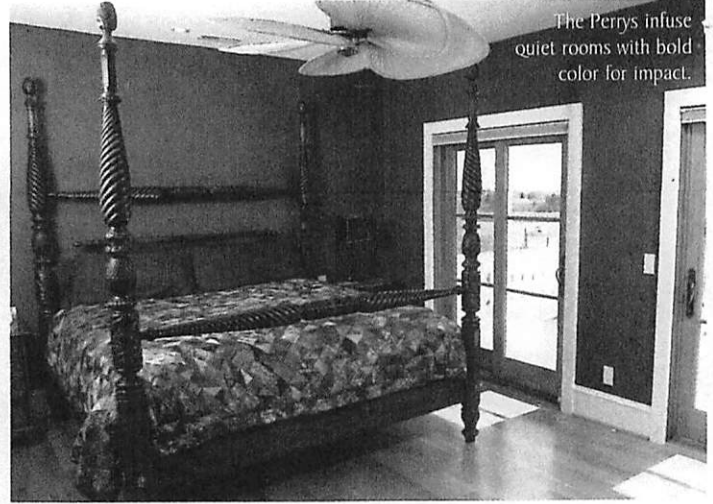

of the Episcopal Church on the corner in town and the old Babies Hospital. I've always loved the tile roofs and stucco walls."

Views of the harbor and gardens inspired Pat's use of colors inside the home. In the family great room, comfortable, oversized rattan pieces flank a Moroccan mantel that looks like stone but is actually concrete. An elk and caribou gaze down from the soaring two-story walls, trophies from one of Bryan's hunts in Alaska.

"The Victorians hung animals along with their chandeliers. (The mixed look) energizes me. I love it all," says Pat Perry as she points out treasures such as the hand-carved nativity set from Israel.

The rest of the interior is infused with color. The kitchen windows overlook the Intracoastal Waterway, and the imported blue tile from Italy coordinates with the view. The multi-colored hand-blown light fixtures are Italian and give the room a burst of red, orange, yellow, and green.

The barstools may look familiar to Wrightsville Beach old-timers. They were donated by the Blockade Runner Beach Resort to a resale store that benefits domestic violence victims. Pat Perry bought them to add local color to her bright kitchen and to lend a helping hand.

With panoramic views on each story, choosing a room with a favorite view is difficult. The master bedroom is sequestered away from the rest of the rooms on the second floor. The telescope in the sitting area allows for up-close nature and boat-watching.

Pat Perry designated an artist's studio that is adjoined to the media room. Inspiration from the gardens and pool below, the Fish House restaurant and neighboring harbor on Airlie Drive, or the view of Wrightsville Beach could make anyone itch to paint or create.

Beautiful scenes can be viewed from balconies on all three levels. The home has five bedrooms with plenty of baths for the large clan. Bryan Perry says that Airlie Road is "just pretty" and likes to spend time with his large family in Wilmington, a difficult feat with so many schedules to coordinate.

Bryan spends his time on the water cruising up and down the Intracoastal or up to Figure Eight Island. He traded in his Grady-White for 21-foot Hurricane that he bought at Chatlee Marina in Sanford. The family has a 31-foot Contender they purchased from Power Marine

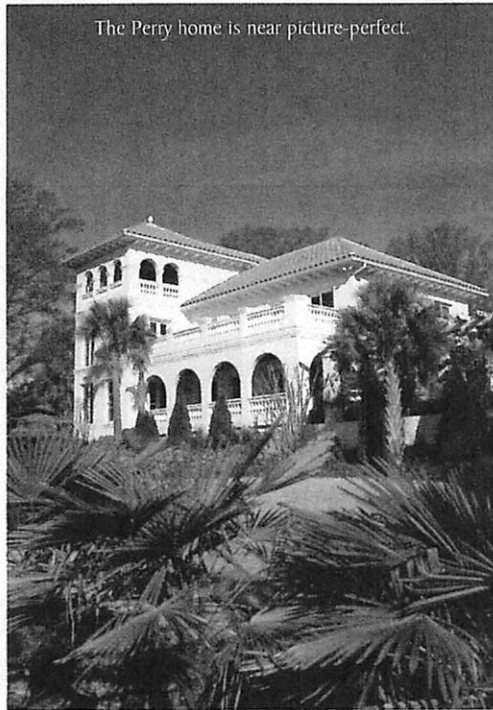

The family toots around in their 21-foot Hurricane.



Outfitters in Sneads Ferry for King Mackerel tournaments – a hobby of Bryan Jr.'s – who likes the proximity of his parents' house to both Morehead City and Southport fishing.

This is the second Contender that the Perrys have owned. Bryan Jr. customized this boat with a T-top from his fishing buddies, Danny and David Gore of Wilmington's Gore Marine. A custom T-top allows a fisherman to put his electronics and rod holders exactly where and how he wants them, according to Danny Gore.

"The T-top just completes the center console boat," says Gore. "It gives the boat more of an appealing look to a fisherman or boat enthusiast besides providing protection from the elements. It's a signature item."

The elder Perry prefers hunting over fishing, saying he had enough early mornings growing up on a dairy farm.

Meanwhile, Pat Perry, the family's true lover of the coast, prefers watching the water any time of the day.

"It's so pretty at night here," she says. "With all of the lights, it looks like diamonds are all around you."

Perry says that they never have formally named the house. "We should have gone on and named it House of Blessing in Italian. We have been blessed beyond measure and beyond our wildest dreams that we would be able to have anything like this, but it doesn't own us."

The Perrys' philosophy that "to whom much is given, much is required" shows in their generosity. They have opened their Wilmington home for retreats and getaways, once hosting 38 ladies. In 1994, North Carolina Governor Jim Hunt awarded the Order of the Longleaf Pine, the highest state award for a civilian, to Bryan Perry. The Perry family donated the family dairy farm that had been in their family for six generations to N.C. State for preservation.

"We develop land, but we didn't want to develop that," says Bryan Perry.

As for the land in Wilmington, the Perrys admit that they didn't really know what a good investment their Edgewater property was when they bought it. Pat Perry just had an eye for design and Bryan Perry had an eye for land. Their combined instincts led them to their house of blessing, a work of art where their cups runneth over with love for family and the coastal area of Wilmington.

① See Hrs 15 JUL 1991 Evelyn Clyde Wilson to RPA

I. Alton Owen Perry, Sr of the Nathan A. F/
Gulliet Uphumch Subdair

A. Anthony Bryan Perry, Sr

1. Anthony Bryan Perry, Jr b 1966

2. Patrick Lee Perry b 1968

3. Tanya Ann Perry b 1970

4. Jonathan Perry b 1977

5. Tricia Perry b 1979

② See Hrs 6 SEP 1991 Evelyn Clyde Wilson to RPA

ABP, Jr b 31 OCT 1966 (Raleigh, NC) - still single

(12)

① Per Notes of 25 FEB 1978 RPU Visit to Ray Arnold

Bryan Perry is son of Alton Perry &
2nd wife Ann.

② Address from Ray Arnold 23 FEB 1980

Bryan Perry
3600 Lake Wheeler Rd } in AF
Raleigh, NC 27603

③ see Jtr 15 JUL 1991 Evelyn Clyde Wilson to RPU

I. Alton Owen Perry, Sr - of the Nathan 4, I /
Gilbert U subclass

A. Anthony Bryan Perry b 1946 md
1965 Patricia Thompson b 1947
Three children

④ see Jtr 6 SEP 1991 Evelyn Clyde Wilson to RPU

ABP, Sr b 29 APR 1946 (Wake Co, NC) md 26 DEC 1965
(Wake Co, NC) Patricia Ann Thompson b 9 MAR 1947
(Brooklyn, NY)

⑤ Notes of 13-16 MAY 2009 Trip to Civil War Battlefield

Sites in VA, MD, PA by RPU, Muley Albert Perry, Getta
Bradley U & Anthony Bryan Perry, Sr. We had a most
cordial visit and Getta & Mank offered comments at
my prompting which were recorded. Bryan has less
interest but was a most pleasant companion on the
trip and provided transportation. I would like to
visit us in St Louis. He seemed so involved.

A gift that keeps on giving Deal sets example for giving

By TRISH WILSON
Staff writer

RALEIGH — A. Bryan Perry and his brother, Miley "Monk" Perry, wanted it all. They dreamed of preserving their pastoral 167-acre family farm, but they wanted to make money off the land at the same time.

Together, they came up with the perfect deal.

The brothers gave away the family farm to N.C. State University, then used a complex trust and tax shelter formula to harvest a bountiful income from the land.

"It was a good deal for us

financially, it was a good deal for the university," said Bryan Perry, 46.

So everybody wins?

"Everybody but Uncle Sam," said Monk Perry, 47.

Under terms of the trade, the Perry brothers placed their farmland in what is known as a charitable remainder trust.

The trust then traded the Perry

farm for land of equal value — 93 acres of university property off Trenton Road. It then sold the 93 acres to SAS Institute for \$2.8 million. That sum was placed in the Perry trust, and the Perry brothers will live off its dividends — 7 percent annually — for the rest of their lives.

That means the Perrys will each get a check for at least \$100,000 every year.

"As remarkable as it may seem, in some cases this can return more income to the donor or to their heirs than they might otherwise have gotten," said Phil

lip Horne, NCSU director of gift planning. "Had they sold their property, they would have had to pay capital gains tax."

Meanwhile, NCSU now owns the Perrys' farm next door to two of the university's research parcels off Lake Wheeler Road. And when the Perrys and their wives die, the value of the Perry trust — an amount expected to build to several million dollars or more — will revert to NCSU.

For his part, Monk Perry is just glad that the old family farm is no longer his headache. Monk used

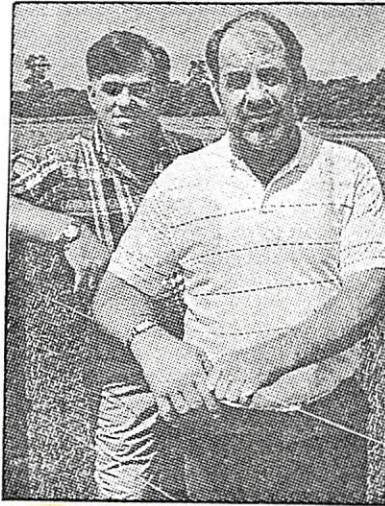

Bryan Perry, left, and his brother, Monk, have come up with a unique plan for farm.

the land as a dairy farm until 1986, when he went out of the business.

"It really got to be a liability to me instead of an asset," he said.

So he and Bryan, who run a construction business called Edgewood Properties, decided to look into developing the farm that has been in the family for five generations.

"Then we started talking to the city, but with the restrictions they put on you, it makes it difficult," Bryan said.

A family friend suggested the charitable remainder trust. The brothers took the idea to NCSU, which was their neighbor and Bryan's alma mater.

It took three years, endless meetings, and not just a little convincing before everyone signed on.

"You can imagine how a bu-

reaucracy tried to adjust to this story as it unfolded over two or three years," Horne said. "But our administrators were willing to see this through even though N.C. State had never tried anything like this."

The problem? It was just too different, the brothers said.

But wait, there's more. Because the brothers made such a tax savings on their gift, they were able to buy more than \$3 million in life insurance that will be paid to their children through a tax-free trust. Bryan Perry has five children, his brother has two.

All in all, a pretty sweet deal for both the Perrys and the university. Horne said such deals may be the wave of the future in gift giving.

"In a way, what these gentlemen have become is an example of what we refer to as the middle class become philanthropists," Horne said. "And it makes good sense."

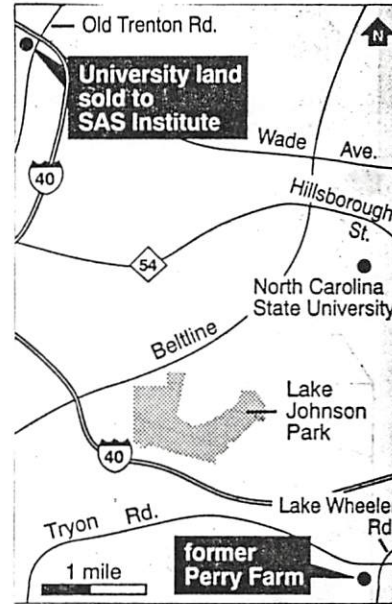

How the deal works

- The Perry brothers placed their 167-acre farm in the Perry Charitable Remainder Trust.

- The trust traded its 167 acres for 93 acres of equally-valued university property.

- The 93 acres were then sold to SAS Institute for \$2.8 million.

- The \$2.8 million went into the trust. The Perrys will receive about 7 percent annually of the value of the trust.

- NCSU got the Perry farm, and when the Perry brothers and their wives die, the trust will revert to NCSU.

Brothers, NCSU reach sweet deal on family farm

(17) photo
 taken
 by
 Galtin
 Bradley
 vs
 15 MAY
 2009
 at
 Gettys-
 burg, PA
 Re
 Brigade
 of 85th
 below
 Culp's
 Hill



ANTHONY BRYAN FERRY (A)

PE3

XFD-269315

A

B

C

⑧ Photo
Taken
15 May
2009
A-X
Gotts-
burg, PA
TWO
N.C.
Monument
BY
Geller
Hendley
U



ANTHONY BRYAN PERRY (AP)

PG 4

XID-2693

⑩

- ⑨ Partial Notes of RPA Visit 6 DEC 2001 with "Monk" ①7
Perry [MILEY ALBERT PERRY]

Monk reports that Miley Perry owned several hundred acres of land. He had a will which set aside the home tract for his wife (My Aunt Bessie) and he gave the remainder in tracts to his children but with the restriction that the tracts could not be sold but would pass to his grandchildren. However, Monk said lawyers convinced to sell Perry's tract. Francis did not get a tract right away but eventually got the home place per Miley's will.

Monk says he & Bryan ↑ got their increments when their father died & they bought other tracts of the original Miley Perry Farm. They traded this for NC state wooded land on Yates Mill Pond Road & built a subdivision there.

Monk says his current tract was bought by his father from a Mr - - . [Bartley Jefferson] who must have sold it to Mr - -. Monk says Aunt Ellie & Aunt Bessie had 50± acre tracts on Mill Pond Road.

- ⑩ Re Reunion for Family of Bartley Jefferson on 2 MAY 2007

Bryan & wife Pat came to Enwood for the preliminary meeting at 10 AM & was about 1/2 hr. Relatives entered there and about lunch. Both also attended the Luncheon held at the K & S in South Hill. After the lunch Pat and I had a nice chat and could have continued longer except for the pressure to speak to others as well.

(11) RPU EXTRACT OF BOOKLET FOR SWIFT CREEK BAPT CH CELEBRATION
 OF 125 YEARS - SWIFT CREEK TSP, WAKE CO, NC PART VI

(18)

FACILITIES

The first building was constructed in 1880 by Mr. Neal Morris. This building was torn down in 1902 to make room for a new sanctuary which was built at a cost of \$222.23. Members gave timber and did much of the labor. Mr. Alph Johnson was foreman of the construction.

The vestibule and belfry were added when the East Wing was built in 1919. Mr. Cary B. Jones gave the bell which yet today resides in the belfry.

In March, 1965, the present sanctuary and fifteen Sunday School classrooms, three nursery rooms, study, kitchen, three bathrooms, a baptistry and a choir loft were completed at a contract price of \$66,629.00 by Davidson and Jones Construction Company. Mr. Roy

Womble was chairman of the Building Committee which consisted of Thelma Bartley, Gernon Holland, A. M. (Harry) Jones, Joe Jones, Charles Livengood, Neal Moore, and Doris Weatherspoon Vaughn.

In 1976, the Church purchased 1.74 Acres of land adjoining the Church on the north and east from Mr. Herbert Atkins for the sum of \$15,000.00.

Two committees were involved in planning and constructing this new building. The Building Planning Committee was composed of Wilton Grimes, Curtis Jones, Sharon J. Lawrence, Charles Livengood (chair), and Jimmy Rogers. Mr. Wilton Grimes was chairman of the Construction Committee which consisted of Dick Britt, John Dill, Margine Eagles (now Daniels), Curtis Jones, Sharon Lawrence, Charles Livengood, Bryan Perry, Jimmy Rogers, and Roy Womble.

In 1986, it was recognized that the Church Sanctuary was becoming outdated and needed renovation. A Remodeling/Redecorating Committee consisting of Jeannette Cox, Sue Gates, LaRue J. Holmes, Rosie Jetter (chair), Robert (Bobby) Mills, Brantley Murray, and Susan Temple was appointed to plan and carry out this long-term project.

In 1950, Theo L. Jones and wife, Hettie A. Jones, gave one acre of land and framing material for a parsonage. The parsonage was located near the second location of the Burns School on Penny Road across the road from the Jones home (currently the residence of Steve and Jeannette Cox). H. H. Holland was the contractor for the parsonage.

Pews used in the sanctuary from 1919 to 1965 were built by L. B. Woodall, J. E. Massey, Furman J. Jones, and A. M. (Harry) Jones.

The first organ was purchased in 1894. A second organ was purchased in 1918. The first piano was purchased in 1928. Ursula Atkins was the first pianist. An electric organ was given the Church in 1964 by Carlisle and Ernestine Jones Abbott.

Dr. R. W. Stephens of Apex gave the Church a silver communion set in 1919. It consisted of two cups and a pitcher. The present set of four plates and four trays with places for individual cups was given about 1938 by Mr. and Mrs. T. Braxton Jones and Mr. and Mrs. Paul Hendricks. Later, another plate and tray for cups were given by Mrs. Ara Lee Jones in memory of her husband, Delno Jones.

In 1916, Ursula Atkins presented the Church with pine needle collection plates which are on display in the Church Antiquities cabinet. The T. Braxton Jones Family and Mr. and Mrs. Paul Hendricks presented the present collection plates.

In 1965, the audio system for the Church was given by Mr. Harry Jones and Mr. Bruce Weatherspoon. Ironically, the system was used the first time at Mr. Jones' funeral.

In 2003, a silver cross for the Communion Table was given the Church as a memorial by friends in remembrance of Mrs. Hazel Kirkpatrick.

⑫ LIVING STONES History of Inwood Bapt Church 2000 WAKE CO, NC

⑬

PG 171, 172

For some years the upkeep of the parsonage had proved to be costly. In the meeting of the deacons on December 3, 1985, Elizabeth Lassiter raised the question of "purchasing Perry property next to the church rather than spending a lot of money on the presently owned parsonage." At the next meeting (January 7, 1986) Willis Harris was asked to contact the owner to discover whether the property was available. The matter moved rapidly, and the owner met with the deacons at their next meeting (February 4, 1986). The minutes state:

Mr. Perry later met with the deacon board to discuss the possibility of the church purchasing property from him. Mr. Perry also told the board that the property that his father, Alton O. Perry, had wanted to give to the church some years ago and could not due to stipulations in HIS father's, Miley Perry's, will, had not been deeded to the church and that the deed only needed to be signed for the transaction to be finalized. Mr. Perry also informed the board that he had an appraisal done on the house, utility building and land that the church is interested in purchasing. He would like for the church to have its own appraisal done and then we would consider the price. He also stated that he would like to give a gift to the church. Mr. Perry is also interested in buying the present parsonage and the land that goes with it. He said there would be no problem if the church wanted to keep the present parsonage, but that he would like the first option on the property if the church should decide to sell it. The deacon board agreed to have an appraisal done on the Perry property and on the parsonage property.

At the church conference a week later (February 12, 1986), the deacons recommended the purchase of the Perry property, "which consists of 2.07 acres of land, a one story brick house and a one story metal office and warehouse building," at a cost of \$230,500, and the sale of the parsonage to Mr. Perry for \$70,000. So that the congregation would have plenty of time to think about and to discuss the proposal, action was deferred until a called church conference one week later.

There was opposition to the proposal. At the called church conference on March 16, 1986, a substitute motion was passed asking that "a committee be elected to investigate the options available to our body and presented to our congregation 30 days later." The properties and space committee, the finance committee, one trustee, and the chairman of the board of deacons were appointed to make this investigation. Their report, presented at the conference on April 25, was carefully written and attractively presented. After describing all options and estimating the cost of each, the report concluded with a recommendation that the original motion be approved. Finally, on May 4, by a vote of 102 to 27, the congregation approved the transaction. The deal was quickly completed, a loan was negotiated to pay for it, and appeals were made for pledges for the payment of that loan. Within weeks the pastor and his family had moved into the house, and the young people began to use space in the metal building for recreational activities. A year later Albert and Bryan Perry[†] donated to the church another tract of land adjacent to the church property.

⑬ From Profile of Miley Albert Perry

Einley
1 JUL
2012

Bryan house. Built one beside church 1969.
The in 1984, after Alton died, built a nice 2-story
in the back of Miley Perry's 73 acres on 12 acres.
Sold to X who added 5 A of the 35 A tract adjacent
from Johnson

(14) See Profile of Anthony Bryan Perry, SR for article dated 5 JUN 2004. This article reveals the following:

I. Alexander Owen Perry of the Nathan U, I/ Gilbert U Subclass

- Bartley Jefferson U Sene

A. * Anthony Bryan Perry, Sr

m&D DEC 1965 (1) * Patricia Ann Thompson

1. * Patrick Lee Perry

m&D (1) * Michelle --

a. * Mia Perry

b. * Kyle Perry

2. * Jonathan Carlton Perry, Sr

m&D -- --

a. * Hannah Perry

b. * Jonathan Carlton Perry, Jr

The article shows
Picture of *
and describes
the outstanding
home which
Anthony Bryan
Perry, Sr
his wife
Pat have
built in
Wilmington,
NC.

(15) 3 JUN 2009

Called miter Albert Perry & get address of Bryan

ARCHIBALD WILEY PERRY

○ See Ltr 20 OCT 1995 Billie Perry to RPR

I. William Weston Perry (one of the seven brothers)

A. James Weston Perry b 7 JUL 1746 & 15 SEP 1814
md (1) Mary Cooper

1. William Weston Perry b 6 OCT 1797
& 7 NOV 1873 md 27 SEP 1826 (1) Ann Mariah Mulheave
They had 13 children as follows:

Robert W. Perry b Sept 24, 1827

James Robert Perry b Sept 7, 1828 d Feb 2, 1893
Martha Uzzell Feb 21, 1868

Elizabeth Ellen Perry b April 10, 1829 d 1900
Peter Jackson Dement Dec 15, 1851

Amanda Temperance Perry b Dec 29, 1851 d 1892
William Earl Oct 24, 1852

John Wesley Perry b Sept 1, 1833 d Oct 11, 1836

George Washington Perry b Feb 6, 1836 d Aug 3, 1862

Howell Weston Perry b March 18, 1836 d Feb 18, 1894
Mary Elizabeth Uzzell March 18, 1874

Ann Mariah Perry b Nov 28, 184- d June 4, 1916
William Norwood Fuller Dec 20, 1859

Martha Jane Perry b Feb 8, 1843 d June 5, 1894
Steven Dement Sept 27, 1868

Sarah Evaline Perry b Dec 30, 1844 d Aug 23, 1923
1 Jerome Munger Dec 17, 1860
2 Joseph Terrell

Mary Emaline Perry b Dec 30, 1844 d Feb 5, 1931
James Robert Perkinson 1869

Archibald Wiley Perry b Nov 24, 1849 d Jan 14, 1924
Virginia Gillian Nov 1969
Mrs. Fanny Leonard

William Henry Perry b Aug 22, 1850 d Nov 3, 1928
Frances Elizabeth Wikler Dec 12, 1876

ARDELLA LUCINDA PERRY

○ From It 8 FEB 2002 Danny Calier Bann & RPU

I. Richard U, III (Head of Clan) → A. Burkley U → I. Ambrose Amos U →

a. Fannie U b. 1851 (Franklin Co, NC) d Pilot, Franklin Co, NC.
B.M. Punette/Strickland Cem., Rocky Cross, Nash Co, NC.

md 20 DEC 1870 (Nash Co, NC) Atlas Brantley b. 1850 (or
1848 Tombstone) (Nash Co, NC) d 2 MAR 1920 (Franklin Co, NC)
(Boy - AS wife), s/o Edmund Brantley & Susan Parks

(f) William Ambrose Brantley b. 15 JAN 1872 (Nash Co, NC)
d 3 FEB 1930 (Bur. - Strickland Cem., SR 1150, Nash Co, NC)

md (1st) 6 DEC 1893 (Nash Co, NC) Ella Brantley b. 3 APR 1877
(Nash Co, NC) d 3 FEB 1924 (?) [D/o Jacob Brantley &

Petty Munay]; md (2nd) 22 DEC 1927 (Nash Co, NC)
(Both names listed as husband). Polly Ann Strickland

(ii) Letta Nela Brantley "Nellie" b. 11 MAY 1873 (Nash Co, NC)
d 23 MAY 1936 (Pilot, Franklin Co, NC) md 14 MAR 1906

(Nash Co, NC) Calier Hill Bann b. APR 1854 () d 4 APR 1921
(Wake Co, NC) [s/o Hardy Batchelor and Sallie - -]

[Calier Hill Bann md (1st) 21 JAN 1890 (Franklin Co, NC)
Nancy Jane Batchelor b. 1862 () d 1902 ← VS PARENTS
OF - ?? RPU

(iii) Ulysses L. Brantley b. 4 DEC 1875 (Nash Co, NC) d 20 OCT 1918

(iv) J. Sherwood Brantley b. 25 NOV 1898 (Nash Co, NC) d 10 JUN 1895
(Nash Co, NC)

(v) Calvin M. Brantley b. 1880 (Nash Co, NC)

(vi) Fannie Susan Brantley [vs "SISSIE" in RPU Records]

b. JUN 1883 (Nash Co, NC) md 15 SEP 1914 (Nash Co, NC)
J. D. Williams

(vii) Lawrence Fletcher Brantley b. 16 SEP 1885 (Nash Co, NC)
d 10 APR 1959 (Nash Co, NC)

md (1st) 29 DEC 1915 (Nash Co, NC) Belzie Ann Brantley
b. 5 AUG 1899 () d 5 MAR 1941 () [D/o John Atlas Brantley

& Ardeella Lucinda Perry ↑

md (2nd) 4 MAR 1945 [vs 4 MAR 1946] Annie Lee Thorne b. 9 APR
1886 () d 11 AUG 1971

○ Excerpt from Ancestry.com GENTREE of Susan Alyce Fanye
by RPH 27 AUG 2008 - THE GAY FAMILY PART

Δ I_x Robert Gay

Δ A. Henry Gay b 1640 (England) d 1688 (New Kent Co, VA)

Δ md (I) Joanne Sanders* b 1641 (Isle of Wight Co, VA)

Δ I. Henry Gay^I b 1679 (Isle of Wight Co VA) d 25 APR 1737 (DO)

* Same Person? Δ md (I) Jane Lawrence b 1664 (Isle of Wight Co, VA)

Δ d 25 APR 1737 (DO) D/o Robert Lawrence 1639-1720

Δ A Joanne Sanders* b 1641

NOTE: The relationship between the Gay Family above I_x & the one below I_y is unclear RPH 28 AUG 2008

Δ a. Henry Gay II.

Δ b. John Gay

Δ c. Thomas Gay b 1702 (Isle of Wight Co, VA) d 4 APR 1754

Δ (DO) md (I) Mary Bryan b 1700 (?) d 1800

Δ D/o William Bryan

I_y -- GAY

Δ i. John Gay b 1725 (Isle of Wight Co, VA) d 1779

Δ A. BAYLEY GAY

Δ (DO) md (I) Martha Elias Noyes

b 1770

Δ (I) Bethany Gay

Δ I. EATON GAY b 1835 (NC)

Δ (II) Elizabeth Gay

d 27 FEB 1863 (Petersburg Dinwiddie Co, VA)

Δ (III) Francis Marion Gay

md 2 MAY 1858 (WC, NC)

Δ (IV) James Newton Gay

Δ ARTHELIA PERRY

Δ (V) Gordon Gay

b APT 1841 (NC) D/o

Δ (VI) Joseph Gay

BRYANT PERRY

Δ (VII) Mournig Gay

Δ (VIII) Nancy Gay

Δ (IX) Sherrad Gay Gay

Δ (X) William Gay

Δ a. John R. Gay b 1859 (NC)

Δ (XI) Eliza Gay b 1750 (FC, NC) d 1811 (FC, NC)

Δ b. Virginia R. Gay b APT 1868 (NC)

d 13 DEC 1918 (Dunn TWP, FC, NC)

Δ (XII) Thomas Gay b 1753 (Bute Co, NC) 1839

Δ c. James T. Gay b APT 1871 (NC)

d 10 JAN 1942 (Rocky Creek NC, NC)

Δ (I) Bailey Gay b APT 1780 (NC) d 1850 (WC, NC)

Δ d. William E. Gay b 8 SEP 1861 (NC)

d 16 OCT 1938 (FC, NC)

20 SEP 1808 (FC, NC) Δ md (I) Rachel Baker b 1790 (NC) d 1834 (FC, NC)

Δ md (I) Adella Virginia H

b 20 NOV 1864 (Pilot, FC, NC)

d 1951 (Pilot, NC)

Δ (2) Norton Harry Gay b 1824 (WC, NC)

d 5 APR 1900 (Charlton Co, GA)

ARTILIA CATHERINE PERRY

○ Excerpt from Ancestry.com CENTREE of Susan Alyce Lemye
by RPA 27 AUG 2008

I. Richard U [II] b. APT 1725 (Brunswick Co, VA) d. APT 1798 (Frankly Co, NC)
m&() Mary Perdue b. 1725

A. Richard U [III] b. 1750 (Brunswick Co, VA) d. 31 MAR 1811 (FC, NC)
m&() Polly Sophie Pace 1753-1820

1. Berkeley U b. 1795 (FC, NC) d. 1863

a. Elizabeth Leary U b. 1821 (Pilot FC, NC)

m&() Benjamin Pearce ^{4 NOV 1816 - 30 AUG 1876} b+d FC, NC

i. William Pearce 'Bill' b. 11 FEB 1850 (FC, NC)

d. 26 JAN 1919 (FC, NC)

ii. John H. Pearce b. 1853 (FC, NC)

iii. Francis Pearce (F) b. 1855 (FC, NC)

b. Ambrose Amos U

Δ i. John U [John W. U] b. 1843 (FC, NC) d. 18 APR 1865

Δ (Point Lookout, MD) m&() Candis Stallings 1843-1901

b+d FC, NC - D/O Calvin Stallings 1816-1860

Δ d. Armenia Gay 1815-1860

d. 7 JAN 1951

Δ (F) Ardella Frances U b. NOV 1864 (FC, NC) (FC, NC)

Δ m&() Wm Eaton Gay "DOLL" b. SEP 1867 (WC, NC)

Δ d. OCT 1838 (FC, NC) S/O Eaton GAY 1835-1870

Δ d. Artilia Catherine Perry b. 1840 d. —

Δ (A) Gerella P. Gay b. 1885 (NC)

Δ (B) FETHOR J. Gay b. 1886 (NC)

Δ (C) BERTJE E. GAY b. 16 JAN 1888 (FC, NC)

Δ d. 25 NOV 1960 (Raleigh, NC) m&() ORA

D. MED LYN

Δ (1) Bertie G. Gay b. APT 1914 (NC)

Δ (2) William P. Gay b. APT 1915 (NC)

Δ (3) Mary I. Gay b. APT 1919 (NC)

d. 23 MAR 1918 (Chapel Hill, Orange Co, NC)

Δ (D) James Charlie Gay b. 14 FEB 1893 (NC)

d. 15 DEC 1954 (Zebulon, WC, NC)

Δ (E) Louanna F. Gay "Anna" b. 11 OCT 1896 (NC) (PILOT)

d. 28 APR 1987 (Furnard Co, FL)

Δ (F) Dona C. Gay b. APT 1900 (NC)

Δ (G) Jimmy Proctor Gay b. 20 JUN 1902 (WC, NC)

Δ (H) Armenta Gay b. 1911 (NC)

d. 23 OCT 1978 (Raleigh)

ASALEE

PERRY

XIV-24118

Asalee Perry ↑ = SALLY ASALEE PERRY, whom see

She md Lattie M. U, Sr - Richard U, III / Berkeley of
Suburban - Ersula U Line - C530

From Biofile of John Aldred Perry - Entry 10 AUG 2009

I. Richard U, III

A. James U, VII

1. Kearney U 1808-1883

a. James W. U. b 26 JAN 1839

i Erma Gaynelle U b 25 SEP 2008

△ Erma Gaynelle Upchurch-4 (William Ivan Upchurch-3, James W. Upchurch-2, Kearney Upchurch-1). She was born on 25 Sep 1908 in Wake, North Carolina, USA. Baptism on 25 Sep 1921 in Neuse River, Wake, North Carolina, USA. She died on 20 Feb 1998 in Wake, North Carolina, USA. Burial was Wake Cross Roads Baptist Church Cemetery.

△△△ John Vaden Clifton is the son of Lonnie Newsome Clifton and Ximena Branch Dail. He was born on 03 Oct 1907 in Wake, North Carolina, USA. He died on 29 Sep 1982 in Wake, North Carolina, USA. Burial on 01 Oct 1982 (Wake Cross Roads Baptist Church Cemetery). Occupation was Civil & Mechanical Engineer.

John Vaden Clifton and Erma Gaynelle Upchurch. They were married on 09 May 1930 in Wake, North Carolina, USA. They had 2 children.

- 11. i. △ Erma Jean Clifton. She was born on 20 Jun 1932 in Wake, North Carolina, USA.
 - △□ She married Aldred Lee Perry. They were married on 26 Jan 1951 in Wake, North Carolina, USA.
- ii. △ Betty Vaden Clifton. She was born on 18 Sep 1936 in Wake, North Carolina, USA. She married Bobby G. Clark. They were married on 18 Dec 1954 in Wake, North Carolina, USA. She died Aug 1998 in Wake, North Carolina, USA. Reference ID was 161. Burial was Wake Cross Roads Baptist Church Cemetery.

11. Erma Jean Clifton-5 (Erma Gaynelle Upchurch-4, William Ivan Upchurch-3, James W. Upchurch-2, Kearney Upchurch-1). She was born on 20 Jun 1932 in Wake, North Carolina, USA.

△△△ Aldred Lee Perry is the son of Matthew Elias Perry and Winnie Mae O'Neal. He was born on 28 Aug 1927 in Wake, North Carolina, USA.

Aldred Lee Perry and Erma Jean Clifton. They were married on 26 Jan 1951 in Wake, North Carolina, USA. They had 3 children.

i. □ Infant Perry. Stillborn Mar 1962.

12. ii. △ John Aldred Perry. He was born on 16 Sep 1956 in Raleigh, Wake, North Carolina, USA. He married Belinda Frances Poole. They were married on 25 Jun 1977 in Raleigh, Wake, North Carolina, USA.

iii. △ Ashley Lee Perry. He was born on 25 Jun 1958 in Raleigh, Wake, North Carolina, USA.

△ Leo J. Spaanbroek. He was born on 03 Mar 1926 in Ede, Gelderland, Netherlands.

Leo J. Spaanbroek and Erma Jean Clifton. They were married on 23 Jul 1997 in Florence, Florence, South Carolina, USA. They had no children.

ASHLEY PERRY

XFD-5845

②

① See Notes of RPK 23 FEB 1981 Visit to join Richman Bell, Jr

Ashley Perry is son of Erma Jean Clyton
+ her 1st hbr Alfred Perry. Erma is dau of
Erma Gaynelle U + gd of William Kearney
Ivan U of Richard UTT / James U Subdan

ASTOR

PERRY

3

○ Item in It 3 SEP 2004 Ann Per to R M
FROM: Newsp and Oeserves 27 JUL 2004 Raleigh, NC

Ann's note: "Thought you may
know him".

Astor Perry

RALEIGH - Astor Perry, 80, of Raleigh died Saturday, July 24, 2004 in Flint, MI.

Astor received his undergraduate and masters degree in Horticulture and Agronomy from North Carolina State University. He served as the Peanut Specialist at NCSU and retired from



both NCSU and the U.S. Department of Agriculture after 33 years of service. He was a member of the Raleigh Rose Society for over 40 years and was world renowned as a rose breeder. Astor was a WWII Veteran serving in the U.S. Army Air Corps in the European Theater. He was a member of Western Blvd. Presbyterian Church.

His wife of 58 years, Jessie Thomas Perry and his five brothers preceded him in death.

Surviving are his four children, daughter, Dorothy Winebarger of Boone, NC, David Perry of Raleigh, Margaret Hardin of Blowing Rock and Clayton Perry of Holly, MI; three grandchildren, Meredith Winebarger Morgan of Alexandria, VA and Joseph Perry, U.S. Navy, stationed in NY, and Andrew Hardin of Atlanta, GA.

Funeral services will be private. In lieu of flowers memorial contributions may be made to the American Cancer Society, PO Box 27624 Raleigh, NC 27611.

Memories of Astor are welcomed at www.MeM.com

Arrangements by Brown-Wynne Funeral Home, Saint Mary's St.

AUSTIN W

PERRY

○ Zebulon Record THUR 29 APR 1999 Zebulon, NC

X. - - Marker

I. ~~Bettie Mae~~ MARTIN

md (1) Austin W. Perry ↑

A. Judy (Perry) Bailey

B. Janice (Perry) Strickland

C. Douglas Y Perry

II. Rachel Martin

md (1) - - Howell

III. Edsel O. Martin

Bettie M. Perry

Bettie Mae Perry, 85, of Zebulon, died Wednesday, April 21. Funeral service was Friday, April 23, at Hopkins Chapel Baptist Church.

She was the widow of Austin W. Perry.

Surviving: daughters, Judy P. Bailey and Janice P. Strickland, both of Zebulon; son, Douglas Y. Perry of Zebulon; sister, Rachel Howell of Zebulon; brother, Edsel O. Martin of Zebulon; 10 grandchildren; four great-grandchildren.

Memorial contributions may be made to Hopkins Chapel Baptist Church, 4525 Hopkins Chapel Road, Zebulon 27597; or Hospice of Wake County, 4513 Creedmoor Road, Raleigh 27612.

Arrangements by Massey Funeral Home.

FROM LTR 27 NOV 2012 LINDA ANNE PERRY TO RPH

I. Percy Barnett Perry s/o Bessie Estelle u of the Nathan U. J. Gilbert
u Subclan - Bartley Jefferson U. Link. BREAK CRK. MEM

△ A. Percy Buffalo Perry "P.B." d 6 JUN 1978 () (BURIAL CEM, WAKE CO., NC)
△ md 1955 (Miami, Dade Co. FL) Fleta Ann Adcock b 4 SEP 1937
(Headland, Henry Co. AL) d 16 JAN 2005

△ 1. Dennis Lee Perry "DEE BUG" b 2 JUN 1956 (Miami, Dade Co. FL)
NEVER MARRIED

△ 2. Russell Paul Perry b 15 OCT 1958 (Raleigh, Wake Co., NC)
d 18 MAR 1982

△ md () HEIDI HARTDEN in Raleigh, Wake Co., NC
a. NO ISSUE

△ 3. Wallace Edwin Perry "SR WOLLY" b 18 JAN 1960 (Miami, FL)
△ md (1st) 1980 (Raleigh, NC) Bashara Ann Berry 1 - DIVORCED

△ md (2nd) 1985 - Partner - Linda Creel 2
△ md (3rd) - Partner - Sheri Sandy 3

△ a. H. Ricky Paul Perry
△ md () LINSY JOHNSON

△ i. Noah Lee Perry b 13 SEP 2001 (Wake Co., NC)

△ 1. Richard Triston Perry b NOV 2012 (Wake Co., NC)
(Mother unknown)

△ b. Wallace Edwin Perry, Jr b 1985 (Wake Co., NC)

△ c. Elyzabeth Anne Sandy b 26 OCT 1985 (26 OCT 1986?)
△ md () (Wake Co., NC) Christopher Lee Harris

△ i. Claire Elyzabeth Harris

△ d. Pelicia Dawn Sandy b 7 OCT 1988
md () - Partner?

△ i. Edgar Sandy b 10 OCT 2006 (Wake Co., NC)

△ ii. NEVEN Sandy b 18 MAR 2008 (Wake Co., NC)

△ iii. AIDEN RAY Sandy b 24 NOV 2010 (Wake Co., NC)

△ iv. TRINITY JASLEEN Sandy b 3 FEB 2008 (Wake Co., NC)

△ 4. Linda Anne Perry
△ md (1st) () Douglas Holland Erwin

△ md (2nd) 4 OCT 19XX (Wake Co., NC) JACK DEBNAM
a - NO ISSUE 27 NOV 2012

△ 5. Larry Wayne Perry b 13 NOV 1964 STILL SINGLE 27 NOV 2012
md (1st) PARTNER - - - HILL 3
md (2nd) PARTNER - BARBARA POLOSKE 3
△ a. BRITTANY GREEN HILL md () MATTREW M. LAMB b 29 NOV - b
△ i. FRITHLYN MCLAMB b 11 JUL 2011
△ b. AVIINA LILLY POLOSKE b 3 FEB -

Zebulon Record THUR JUN 1995 Zebulon, NC

Tew and Sherron marry

Edith Annette Sherron of Wendell and Stephen Earl Tew of Durham were united in marriage Saturday, April 8, at Central Baptist Church in Wendell. The double-ring ceremony was performed by the Rev. William Sanderson.

The bride is the daughter of Mr. and Mrs. Wyatte R. Sherron of Wendell. Parents of the bridegroom are Mr. and Mrs. Jerry G. Tew of Durham.

The bride's grandmothers are Vauda Sherron of Zebulon and Azalia Ray of Wendell. Grandparents of the bridegroom are Mr. and Mrs. A.T. Hall of Autryville.

Escorted by her father and given in marriage by her parents,

The bride wore an antique gold locket, borrowed from her mother, that was originally worn by the bride's maternal great-grandmother, Marian Butler Perry, on her wedding day.

The bride was attended by Michelle Barndt of Knightdale as maid of honor. Bridesmaids were Amanda Ball of Raleigh, Beverly Driver of Middlesex, Wanda Hinnant of Franklinton, Robin Miller of Warrenton, Va., Gabriella Sherron of Wendell and Shannon Tew of Wilson.

The flower girl was Amanda Sherron of Wendell, niece of the

bride. Wesley Sherron of Wendell, nephew of the bride, served as the ring bearer.

The bridegroom chose his father to be his best man. Ushers were Lawrence Best of Durham; Greg Edwards of Knightdale; Jason Sherron and Thomas Sherron, both of Wendell and brothers of the bride; Keith Tew of Wilson; and Grant Tew of Raleigh, brother of the bridegroom.

Wedding music was presented by Kim Cozart, pianist; and Amanda Ball and Tommy Cozart, soloists.

Jackie Ammons directed the wedding. Register attendants were Jennifer Finberg of Wilmington and Elizabeth Tew of Raleigh.

The bride is a graduate of East Wake High School and the University of North Carolina at Chapel Hill. She is employed by the Wake County Sheriff's Department.

Her husband is a graduate of Jordan High School in Durham and North Carolina State University. He is employed by Applied Control Technology.

After a wedding cruise to Key West, Cancun and Cozumel, the couple will make their home in Wendell.

Reception

The parents of the bride hosted a reception after the wedding ceremony in the fellowship hall at Hephzibah Baptist Church.



Mrs. Stephen Earl Tew
Edith Annette Sherron

Linda Johnson of Zebulon, Mrs. Johnny Flippo of Richmond, Va., Jane Keith of Wendell and Lois McClammrock of Knightdale served a lime sherbet punch and a lemon-raspberry iced punch.

Brenda Alfano of Fayetteville and Angela Roberson of Raleigh served the wedding cake.

Rehearsal dinner

A rehearsal dinner was hosted by the bridegroom-elect's parents April 7 at Swain's Steakhouse.

Bridesmaids' luncheon

A bridesmaids' luncheon was given by Linda Ball of Raleigh April 1 at her home.

I. -- Sherron
M&C VAUDA --

A. Wyatte R. Sherron
m&C -- Ray
1. Edith Annette Sherron
2. Jason Sherron
3. Thomas Sherron

Y. -- RAY
m&C
X. -- Perry
m&C Marian Butler
X. A.T. Hall
I Jerry G. Tew
m&C -- Hall &

Amanda Sherron - Niece of Bride
Wesley Sherron - Nephew of Bride
A. Stephen Earl Tew
B. Keith Tew
C. Grant Tew