

5 APR 1984<sup>4</sup>

MRS MARY ANDERSON  
P.O. BOX 493  
RIDGEMAN, IL 62979

Dear Cousin Mary,

How nice to have your lovely letter  
of March 31, 1984. The U B was a little late  
getting out for the 1st quarter of 1984 but  
it was mailed on 30 MAR 84 and should be  
to you now or within a few days.

I do hope you will comment on any  
aspect of the ~~U B~~ U B and in particular on  
any aspects relating to your ancestor 5th  
generation John U III. You descend from his  
son Samuel U whose line is well known.  
In the U B I have published on John U, son  
of John U III. Now I think we have some  
good ideas re Stephen U, son of John U III.  
This should appear in U B Vol 5 #2 next June.  
I hope you will study it when it appears.

Sincerely yours  
Phil Upchurch  
[ROBERT PHILLIP UPCHURCH]

MARY AFTON IRVIN

XFD-4886

31 March 1884

RECD  
3 APR 84

Dear Robert,

I appreciate your offer to send me the "Upchurch Bulletin" for the next year. I've thought for some time that my best friends were the ones interested in genealogy. Even my husband noticed it before he died. But I am sure you know.

A young man in this town - looks after me - he comes every day at noon and brings me my mail + to see if I am all right. - his wife checks on me if he is out of town. He is interested in genealogy.

I hope you have a good year with the Upchurch Bulletin. + that you + your family have good health for the coming year. I am getting some better - at least

I can write now - that can be seen. I have enjoyed working on the Upchurch family.

My only daughter is still in Memphis, Tenn. I am not despondent of my genealogy - material yet - I may get better + can see it

Sincerely

Mary Afton Irvin

MARY AFTON IRVIN

XID-4886

19 JUN 1982

MRS H. D. ANDERSON  
P.O. BOX 493  
RIDGEWAY, IL 62979

Dear Mary Afton,

Donald Eugene U of Pasageuld, AK has sent me an extract of the 1830 Census for IL. The Upchurches on it are as follows:

1. John GAL 287 25
2. Samuel GAL 287 24
3. David FRA 113 10
4. David GAL 290 9
5. William FRA 114 19
6. William L. FRA 95 15

Can you help me sort these out. I assume the Samuel U in XID-4179 (son of John U III who d 1795 in Chatham Co, NC) and that some of the others fine listed are his children - that is why ones - since there are 2 Davids and 2 Williams.

Anything you can do to help on these 6 will be appreciated.

I have just re-read some of your material and realize how much work you have done on the Upchurches. I am trying to build on what you and others have done. Thanks

Phil Upchurch  
[ROBERT PHILLIP UPCHURCH]

MRS H. O. ANDERSON  
 P.O. BOX 493  
 RIDGEWAY, IL 62979

7 DEC 1980

Dear Mr Anderson

Thanks very much for the Family Chart and for the renewal for U.B. for \$1. I have entered all the information from your Chart into my binder and have cross-checked this with Morgan's book. Here are some questions:

- (1) Morgan uses the name Sarilla Jane Whiteside when you use the name Sara Jane Whiteside. Can you shed any light on this?
- (2) where were you married?
- (3) where was your husband born?
- (4) where was your Dan Sue Ellen married?
- (5) what was the birth date for your brother-in-law John William James and where was he born?
- (6) Regarding your mother & father
  - a. where were they married?
  - b. where were they born when they died?
  - c. where is your mother buried?

The answer would help complete my files.  
 Your help is greatly appreciated.

Sincerely,  
 Phil W. Church  
 [ROBERT PHILIP UPENURIN]

2 Dec. 1980

FAMILY RELATIONSHIP CHART

YOUR GRANDPARENTS

N James B. Irvin  
B 31 Oct 1844  
D 10 Mar 1907  
M 18 Nov. 1870

\* This is upchurch line  
↓  N Sara Jane *whiteside*  
B 19 Sept 1848  
D 30 June 1929

N Edward U. Carson *[URIAH]*  
B 18 Nov. 1848  
D 16 May 1892  
M 6 Apr 1871

N Lucinda Ellen *MIFFLIN*  
B 25 Nov. 1853  
D 7 Mar. 1944

YOUR PARENTS

N Erwin W. Irvin *[WILLIAM]*  
B 25 Sept 1878  
D 30 Jan 1957  
M 22 Sept 1904

N Carra Carson  
B 1 Feb. 1884  
D 15 Apr 1953

(N=Name (Give Full Name)  
(B=Date of Birth)  
(D=Date of Death)  
(M=Date of Marriage)

Mrs. H. O. Anderson  
P. O. Box 493  
Ridgway, IL 62979

INFORMATION FOR:

YOU YOUR SPOUSE  
N Mary AFTON Irvin  N H. Obert Anderson *[HALLECK]*  
B 18 Sept 1910 B 17 Apr 1912  
M 29 May 1942 D Living

NOTE: INFORMATION MADE AVAILABLE ON THIS FORM IS TO BE REARRANGED AND PUBLISHED IN UPCHURCH BULLETIN.

RETURN TO:

Robert Phillip Upchurch  
P. O. Box 35804  
Tucson, AZ 85740

I am on Samuel Upchurch of Gallatin + Saline Counties, Ill line. See Morgan's Books

PARENTS OF SPOUSE

N Halleck Anderson  
B 19 May 1884  
D 2 May 1967  
M Dec 1906

N Arla Franklin  
B 19 Jun 1888  
D 22 Jan 1973

GRANDPARENTS OF SPOUSE

N Joseph Anderson  
B 27 Nov 1859  
D 3 Dec 1958

M ca 1882  
*Records destroyed in fire*

N Elizabeth Ellis  
B 29 NOV 1861  
D 10 Jun 1944

N Joseph Franklin  
B 25 Sept 1862  
D 27 Mar 1934  
M 7 Aug 1887

N Cora Willemid  
B 8 Aug 1867  
D 12 Nov 1959

MARY

AFTON

IRVIN

XID-4886

MRS H. O. ANDERSON  
P. O. BOX 493  
RIDGEWAY, IL 62979

16 AUG 1980

Dear Mrs Anderson

Many thanks for your letter of August 11, 1980. I am pleased to learn that you and your husband are counting your blessings and bearing up under the hardships which have come your way. It is a great pleasure for me to share Upchurch history with those who are interested. I can tell that you have expended a great deal of energy and effort on family history. In publishing the Upchurch Bulletin I am trying a new approach to sharing and getting material into print.

I would very much like to have a copy of the deed which identifies the children of Samuel U and will plan to publish it in U B. Under separate cover I am sending you the first two issues of U B so you can see what it is like. I would very much like to have

a copy of any material you have which has not already appeared in Morgan's book. In due course it will be published in U B in one form or another. Naturally it is best to have all the papers connected but if not it should still be published.

On August 10, 1900 my wife and I were driving from Saint Louis, MO to Tucson, AZ. We stopped off in Kansas City and had a nice visit with Ada Morgan. She was very cordial and we enjoyed our visit. However, she still not agree to let me have any of her unpublished material. She seems to hope that her daughter, Kay, will carry on for her but I doubt that. Anyway, you can see that I still need material even though it has been sent to her.

If you trust me and the US Mail I would be happy to have your materials for xeroxing and would return the originals promptly. - All the best!

Sincerely yours  
Phil Upchurch  
[ROBERT PHILIP UPCHURCH]

MARY AFTON IRVIN

XID-4886

11 AUG 1980 (1)

Box 443

Ridgway, Ill 62979

11 August 1980

Dear Phil,

It was good to hear from you again (29 June 1980) and to know you are doing well with the Upchurch Bulletin.

Due to the serious illness of my husband - I am merely an arm chair genealogist - and for weeks at a time not even that. Often I don't even have the energy to read the daily paper.

Frankly for past 3 years I have not done anything on Upchurch line except record deaths, marriages, + write ups in local papers on the families. I try to record those so my records will be up to date.

Regarding the two lines not published by Mrs. Morgan. They are not of Samuel Upchurch lines - so far as I can tell. I don't know where they belong. One family lived in Hamilton Co. Ill. (just to north of Saline) & the other lived SW of Harrisburg, Saline Co.

It was a mis understanding on my part - I thought Ada M. intended to publish all Upchurchs that we found that were from N.C. - then I found out when the book came out that she only published those lines that she could



connect to established lines in N.C. + Va.

Here is a brief summary of the two lines - if you wish to publish them I'll send all I have on them to you

△ (1) William Upchurch b. ca 1788 N.C. d. prior to 1/15/1861 in Saline Co - that was date his will was entered for probate. Know nothing of him until his <sup>2nd</sup> marriage in 1841 in Gallatin Co. Ill. But apparently he had lived in Illinois somewhere prior to that time as a son b. ca 1830 was born in Ill. according to Census records.

△ (2) Enoch Upchurch b. ca 1822 Tenn. d. 1882 Hamilton Co, Ill. - ~~was~~ Came to Hamilton Co. Ill. in 1860 from White Co. Tenn. Only have record on two children. There may have been more.

Both came to Hamilton Co. just prior to Civil War.

△ (3) Felix G. Upchurch b. 1820 Tenn., White Co. d. 1878 Hamilton Co. Ill.

I have fairly complete record on the descendants of Felix as two of the descendants helped me. It seems as if a grandson - prior to his death, <sup>in 1961</sup> compiled a record of Felix & his descendants.

According to the family Enoch Upchurch was an uncle of Felix G. Upchurch. Enoch was a brother of Joseph Upchurch, b. 5 Dec 1775 - Joseph Upchurch was the father of Felix G. Upchurch.

Remember these were all compiled + sent to Ada in Jan 1975. I have no new data on them. My traveling is very limited

I still wish Ada had let me know (she wanted to surprise me when book came out - as to parentage of Samuel Upchurch). The <sup>Fall</sup> winter of 1974 - my husband & I made three trips to Durham/Raleigh N.C. - spent one whole week at Duke Univ. reading Johnson Quarterlies, etc. trying to pin Samuel Upchurch to one county. (Latham Co. was next county south of Durham. - I could really have zeroed in & maybe found out more - on Samuel, John, etc. Our son-in-law had to spend a year out there & our dau taught school while there - & since my husband had retired from school - we were really having a good time traveling & doing research. He is as interested as I. In April 1975 - he had to have one lung completely removed. Since then - we have had many problems. But we do the best we can - and we are thankful for many blessings.

Since the publication of the book I have found a deed showing all heirs of Samuel as signing as his heirs - to one of sons who purchased their interests. The deed was not recorded for several years - that is how I had overlooked it. I think the deed was made in 1841 or 1842  
(from memory)

It definitely settles the question as to the children living + those deceased.

you are correct - I spent a lot of time, <sup>telephone calls</sup> gasoline, stamps, etc on the Upchurchs - I couldn't get heads or tails from anyone - everyone knew they were "kin" but didn't know how. No one knew the name of the "Old Man" from whom all were descended. Actually most of my records came from Court records - Cemetery - Census - Bethel Creek Prim. Baptist Church + Wolf Creek Church Records - & interviews with the families. Some were very cooperative - some were positive I was going to make a fortune selling the Book - I did purchase my own book at the same price everyone else paid for theirs.

If you wish to publish the "deed" - I'll also send that to you.

I have never subscribed to a Family Quarterly - I usually take the Ky, Tenn, Ill, Indiana Genealogy Quarterlies - looking for some lead in regard to my families - it pays off in long run. I also order out micro film on inter-library loan as I have my own reader, + can get genealogy books from our State Library. So I am not completely isolated.

(5)

you might send me a sample copy of your  
Quarterly. (I have Upchurch Book - by lady in  
Durham N.C.). She is the one who put Ada Morgan  
in touch with me.

Thank you for remembering me.

Sincerely,

Mary O'Leary

Mrs. H. O. Anderson  
P. O. Box 493  
Ridgway, IL 62979

MARY AFTON IRVIN

XFD-4886

MRS H O ANDERSON  
P O. BOX 493  
RIDGEWAY, IL 62979

29 JUN 1980

Dear Mrs Anderson

Back in January 1978 we corresponded about our mutual interests in Upchurch genealogy. Since that time I have expanded my records considerably, and several months in Washington and to North Carolina, and in January 1980 started the Upchurch Bulletin. Some flyers are enclosed. I'd send you a quite copy if you so desire.

In studying the edition on Samuel Upchurch in Morgan's book I can see that you did a tremendous job. I note from your 20 JAN 1978 letter to me that you have several lines not published by Morgan. If these are available I would like to publish them in the Upchurch Bulletin. Please let me hear from you.

Sincerely yours  
Phil Upchurch  
[ROBERT PHILLIP UPCHURCH]

MARY AFTON FRUIN

XID-4886

Box 493  
Ridgway, Illinois 62979  
20 January ~~1878~~  
1978

Dear Mr. Upchurch,

Your letter arrived this week and naturally having worked so many years on my Upchurch line - I am always interested in the family. I think you have an excellent idea and do hope you can carry it out.

Since you have the West & Morgan books on the Upchurchs- and I furnished all I had to Morgan on my direct line for her to publish, I am afraid there is nothing I can add at this time to help you. I did do some work on two other lines one in Hamilton County, Ill. and the other in Johnson Co. Ill., but I was not able to connect them to the N.C. Or Virginia Upchurch lines. These were not published by Ada.

My arrangement with Ada was that I would furnish the material on the Saline County Illinois Upchurchs- there were so many- (Samuel had 12 children and to our knowledge 11 of them came to Saline County.) I have a sneaking idea that the oldest daughter, who apparently died in Wilson Co. Tenn- and her husband remarried- are the same family of Valentine Vanhoosers that removed in the 1820's to the St. Clair County, Ill. I did not have the time or help to investigate this family in detail. So had to let it alone. Ada was to do the checking in Tennessee and North Carolina- and make the connection. You will notice on page 159 of her book that the connection of Samuel to John(2) Upchurch in Chatham Co. N.C. is actually not proven at all. - only by association. If Ada had let me know that she had found Samuel in Chatham County, I would have zeroed in on that county and really checked it for all it was worth, as I made three trips to Durham and Raleigh, N.C. in one year. I spent all my time trying to locate Upchurchs in the various counties- and never did run across Samuel at all. ( Our daughter and her husband were in Durham for a year- he was in school and she was teaching out there.) I really got well acquainted at Duke Univ. which was very close to their apartment and worked there every day in the library along with my husband doing research. Since Ada's book has come out I have only had one chance to return to N.C. and only went as far as Rutherford County last spring- came on home as my husband was not feeling so well- since then our trips have been very limited- his health is not good. We have to have oxygen available all the time in our home, for his use. One lung out and a heart condition.

For SAMUEL

So honestly I can't give you a line back to the Colonial Upchurchs. On page 159 of Ada's book there are some errors. None of the children of Samuel were born in Virginia- that I found. The first five children were born in N.C, and the remainder in Tennessee. I disagree completely with Ada in regard to Samuel being in Bedford Co. Va. in 1810. I don't mean there wasnot a Samuel there- but I don't think it was my Samuel- ( If there was only a census for all of Tenn. in 1810 !!) . In regard to the youngest child of Samuel- Ada insists that he is listed in the 1850 Census of Wilson County, Tenn.- True there is a James Upchurch listed as head of a family and about the same age as our James Upchurch- but I think the James Upchurch in Wilson Co. in 1850 was the son of a Sarah Upchurch listed as head of a family in 1840 Census of Wilson County - with one male in the home age 20/30 yrs. I never could find anything at all in Gall.-Saline on this youngest child of Samuel and I assumed he was dead- After the book went to press i finally located a deed filed several years after it was made- by the "heirs of Samuel Upchurch" and James was not listed as an heir- so he was dead when his father died.

For SAMUEL  
JAMES  
&  
SARAH  
U

I am still adding to my Upchurch file all the time- but so far all has been on the descendants of Samuel Upchurch- none on the ancestors of Samuel. I have located a bible record on the John and Caty Upchurch family (p.162). <sup>for JOHN U</sup> And have found some more lines that I knew nothing about. The way things look right now I doubt my being able to do much on the Upchurchs- except what I can do here at home or in this area.

However if I find out anything I will be glad to share it with you. If I have anything that you can use now just let me know what it is.

To my knowledge I am the only member of Samuel's family that has ever tried to really do any research on the family - plenty are only too willing to receive what I have but no one was willing to do do much work on it. No one knows the days and days I have spent in court houses and reading microfilm and checking cemeteries- probing in cemeteries for missing stones and interviewing people- trading work with a person who was allowed to copy marriage records- when no one else anywhere is allowed to see the marriage books- only if you pay the \$3 for the marriage record. Fortunately my husband has always been very generous with me- and has never said a word as to the amount I drove and used the car on these trips. One woman on my own direct line was so sure I was going to make a fortune on Ada's book that she would never let me see the family bible- and I knew she had it as her brother had told me she had it.- But you can't change those kind of people. She simply cannot understand that I did the Upchurch family because I wanted it done and copied and I was pleased to have Ada publish it- now even though there are mistakes - it is in print. She ca<sup>n</sup>t understand that Ada didnot make anything on the book- that it was a labor of love.

I think I have rambled on enough. We are snow bound in Southern Illinois have between 15 and 18 inches on the ground. Very unusual for us. But last year was a very bad year also. When I can't get out- there are so many places I just have to go to- I get stir crazy after awhile. I can't even get the car out of the garage. The streets are clear but no place to park the cars. Again thank you for thinking of me.

Sincerely yours,

Mary of ton Anderson

To Robert P. Upchurch  
2  
2073 Miraval Quinto  
Tucson, Arizona 85718

MRS H. O. ANDERSON } 2nd AF  
P.O. Box 493  
RIDGWAY, IL 62979

MARY AFTON IRVIN

XFD - 4886

2073 Miraval Quinto  
Tucson, AZ 85718  
January 15, 1978

Mrs. H. O. Anderson  
P. O. Box 493  
Ridgeway, Illinois 62979

Dear Mrs. Anderson:

Several individuals have indicated to me that you might have an interest in Upchurch genealogy and be willing to correspond about same. I have been working on Upchurch genealogy for several years and have a fair file. A special interest of mine is identifying the Upchurch heads of clans about 1790 and their children and grandchildren. Some day I hope to start an Upchurch Bulletin.

Provided herewith is a sketch of my line and a sketch of the "Colonial" Upchurches. Would you be kind enough to send me a sketch of your line? I have the Upchurch books by Morgan and West so you need not repeat anything that is in them.

I will look forward to hearing from you and to the possibility of exchanging information.

Sincerely yours,

Robert P. Upchurch

/s



MARY AFTON IRVIN

17 MAR 1981

MRS H. O. ANDERSON  
P.O. BOX 493  
RIDGEWAY, IL 62979

Dear Mr Anderson,

Thanks for your note of March 17, 1981 reminding me that I should have not sent you a 2nd invoice for the 1981 Upchurch Bulletin or you have already paid for both the 1980 and 1981 issues. You are quite correct. We just made a mistake in sending you the invoice. There are so many details to manage that we don't always get everything right. Hope we'll do better as time goes by.

The 1st issue of U.D. for 1981 was sent by bulk mail on 10 MAR 1981 and yours should have been in the books. Wait for 3 weeks (til 31 MAR) and if you don't have your copy let me know and I'll send another. I had to wait a few days to get up to 200 copies so we could use the cheaper bulk mail route - have to watch expenses - All the best!

Phil Upchurch  
[ROBERT PHILLIP UPCHURCH]

MARY AFTON IRVIN

XID-4886

○ This 34 Pocket Rec'd in ltr 29 OCT 1995 to RPU from Richard Dean Upchurch

□

Rec'd 4/30/81  
Returned all the not. she loaned by mail

Box 493

Ridgway, Ill 62979

April 25, 1981

Mrs. H. O. Anderson  
P. O. Box 493  
Ridgway, IL 62979

Dear Richard,

I am sending you some data on Upchurchs - not included in Morgan's book. Some data just failed to put in - the rest has come in since the book was published.

- I have had the following xeroxed for you - (1) Deed made by heirs of Samuel Upchurch to homestead of Samuel. This is your proof that Samuel was our ancestor.
- (2) After the book went to press - located record of the family of John + Catherine (Johnson) Upchurch - I've had that xeroxed for you also. (all in name of Arthur Reed who lives between Raleigh + Galatia. Arthur let me take the family record to Galatia bank for copying.)
- (3) Record made by Caswell B. Upchurch - which I had xeroxed for you.
- (4) Life of Catherine Johnson.

- The man I think about - that
- "Grandmother Milly Johnson - born 1778 died 1853"
- Milly may have been mother of Catey or Catherine

Upchurch. - If she didn't die until 1853, she should be in an 1850 Census somewhere.

NOT in Saline, Hamilton, Gallatin, or Franklin Co.  
All 1850 census - I have just checked these.  
Of course she might be in Wilson Co. Tenn.  
or even back in Nash Co. N.C. - or the  
dear Lord only knows.

I would like more dates, etc on your parent  
& your children & your families.  
The reason very few dates shown in Franklin  
County - is that my husband was ill by the  
time I discovered for sure that that family  
was a son of Samuel - & I didn't get to  
go so much - Herbert Upchurch <sup>of Benton</sup> is the  
person who worked so hard getting Caswell's descendants  
in order - was not able physically to do  
any Court house work. Both he & his wife  
were in poor health. He made several  
trips to our home sometime to just visit  
& sometimes to bring me data. The last  
time I saw him was the night he came to  
funeral home in Harrodsburg - when my brother  
died. He was a politician if there ever  
was one - but I liked him.

Sorry to ask you to return the notes I have in one batch - but takes too much time to copy. I hope you understand.

All I want is to have notes returned to me - pay for copying + postage. I can't believe my postage is going so high.

Sincerely,  
Mary Afton Anderson.

P.S. The Reads have had a couple of genealogies on their lines published + the Bramlets have had a book published on their line.

I don't know whether your father was reared in Franklin Co. Ill or not - but if he was - he probably knew the McCreery of Franklin Co - I have really worked on our line also -

If my husband is able, we will leave for our daughters <sup>in Georgia</sup> in about 2 weeks - for 10 day stay. That is only place we can go. She has oxygen delivered + set up when we arrive + we have big bed room + priv. bath on first floor - so don't feel that we are in anyone's way. We find it very difficult to get

Oxygen in + out of masks, + it is heavy to carry  
 very much in car. We have an emergency kit that  
 lasts. I have in car all the time. For along  
 time I was afraid to go anywhere - for fear something  
 would happen to him - but we finally decided we  
 would go any~~way~~<sup>way</sup> - . No use in living + not  
 getting to do some things. Who wants to just  
 exist.

This is for you.  
 Xeroxing was 10¢ per page.  
 got to go to Grammie's. Dad  
 last week for 2 1/2 hrs.

10 pp     1.00  
 1.20 post<sup>age</sup>  
 \$ 2.20

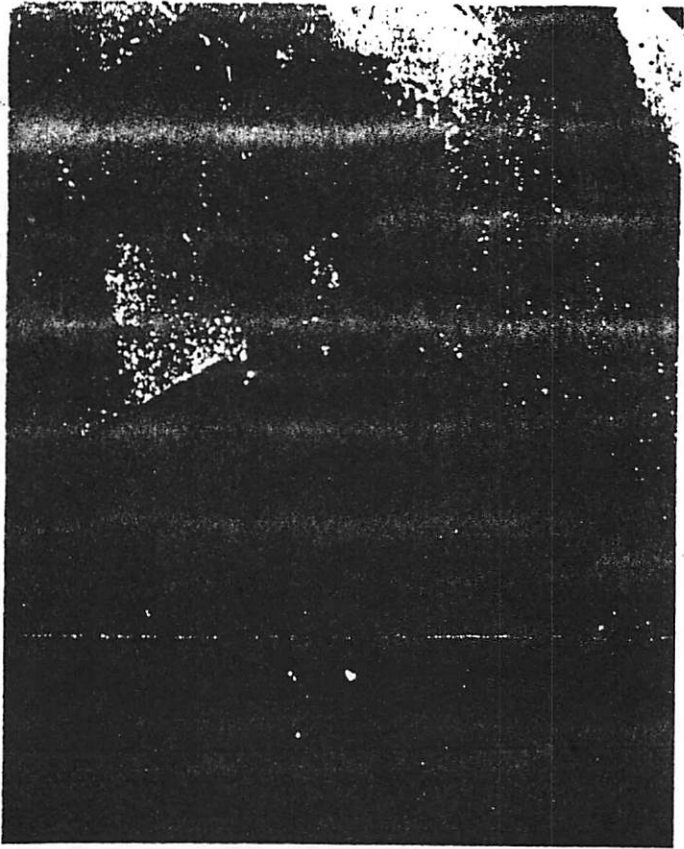

Page 162  
Morgan Book  
# 4 John Upchurch [5]

To RDU  
from  
Mary Anderson  
4/30/81

Copies made for Profiles of:

- ▷ Catharine U XID-10406
- ▷ John U XFD-4320
- ▷ Caswell Bluford U XID-5488

## LIFE OF CATHARINE JOHNSON.

The following is a short history of the life of Catharine Johnson, who was born in Nash County, North Carolina, May 7, 1803, near Raleigh, but raised in Wilson County Tennessee.

She was married to John Upchurch in Tennessee, who was born Oct. 18, 1798, in North Carolina, and died in Saline County, Illinois, February 2, 1844. He lived in Saline County, ever since 1825, up till his death. She still lives on the same farm near Raleigh. They raised ten children, five boys and five girls; all of which lived to be men and women and were all married. There are seven yet living, four women and three men. There are three widows. Three married twice. She has about fifty grand children, eighty great grand children, and 10 or 12 great great grand children, and 15 or 20 dead. She is still living, and belongs to the Baptist Church in which they lived ever since 1823. All their children belongs to Christian society except one. They lived in their own house about 20 years with only one death (the husband.) She has been blind and unable to walk for eight or nine years, troubled with rheumatism.

This is the record of C. B. Upchurch, the oldest child of the family, who was born July 24, 1820, now living near Gresham, Ill., Franklin county. He was raised in Saline county and lived there till Oct. 1868. He was a private Soldier in the late war of 1861.

STATE OF TENNESSEE, *Weldon* COUNTY, ss.

To any regular Minister of the Gospel, having the care of souls, or  
\_\_\_\_\_ any Justice of the Peace.

THE Clerk do hereby authorize you or either of you, to solemnize the rites of Matrimony be-  
tween *John Upchurch* and *Cathy Johnson*  
of your county, in accordance with the direction of an act of Assembly in such case made and  
passed. It is further directed that the said *Cathy Johnson* be an  
actual resident in this county—otherwise these shall be null and void, and shall not be  
accounted any license or authority to you, or either of you, for the purpose aforesaid, more  
than though the same had never been prayed or granted, &c. Given at the clerk's office

of said county court, this *14th* day of *August* 1821

14 AUG 1821

*John Alcorn* cl

COPIES MADE FOR BIOFILES OF:  
A CATHERINE JOHNSON XID-10406  
A JOHN U XID-4320

Please copy what you  
 wish and return these  
 to me - for my work  
 book. Make any notes or  
 comments on them.

None of this was  
 included in Morgan's  
 book. - If any questions -  
 mark them + I'll try to answer them



FAMILY GROUP No.  $\Delta$  Husband's Full Name *William Henry Bramlett* #1254  $\text{\textcircled{D}}$   $\text{\textcircled{8}}$

This Information Obtained From:

Husband's Data	Day Month Year	City, Town or Place	County or Province, etc.	State or Country	Add. Info. on Husband
Birth	<i>Ca. 1834</i>			<i>Saline Co. Ill.</i>	
Chr'nd					
Mar.	<i>19 Oct 1855</i>			<i>Saline Co. Ill.</i>	
Death	<i>15 Jan 1863</i>	<i>Hospital in Nashville, Tenn.</i>			
Burial		<i>Mont-Rosa, Methodist Cem., Winchester, Tenn.</i>			
Places of Residence	<i>Nashville, National Cem. - Loc 14 - # 5107</i>				
Occupation	Church Affiliation		Military Rec. <i>Civil War</i>		

Other wives, if any. No. (1) (2) etc. Make separate sheet for each mar.  
 +  His Father *Abraham B. Bramlett* Brother's Maiden Name *Jessamae Updegraff*

Wife's Full Maiden Name *Elizabeth Jane Stricklin*

Wife's Data	Day Month Year	City, Town or Place	County or Province, etc.	State or Country	Add. Info. on Wife
Birth	<i>Ca. 1838</i>				
Chr'nd					
Death					
Burial					

Compiler *Wm. H. ...* Places of Residence  
 Address *R. F. D. ...* Occupation if other than Housewife Church Affiliation  
 City, State Date *1879 - 1880* Her Father *Isaac Stricklin* Mother's Maiden Name *...*

Sex	Children's Names in Full (Arrange in order of birth)	Children's Data	Day Month Year	City, Town or Place	County or Province, etc.	State or Country	Add. Info. on Children
1	<i>Bramlett</i> <i>Lucinda Caroline</i> Full Name of Spouse* <i>John L. Armistead</i> <i>Charles Hale</i>	Birth	<i>7 Feb 1858</i>			<i>Saline Co. Ill.</i>	
		Mar.	<i>(1) 15 Feb 1877</i>				
		Death	<i>12 Oct 1951</i>				
		Burial		<i>Raleigh Masonic Cemetery</i>			
2	<i>Jessie Ellen Bramlett</i> Full Name of Spouse* <i>Wm. Franklin Armistead</i>	Birth	<i>8 Aug 1859</i>			<i>Saline Co. Ill.</i>	
		Mar.	<i>17 Sept 1875</i>			<i>Saline Co. Ill.</i>	
		Death	<i>15 Apr 1947</i>			<i>Harrodsburg, Ill.</i>	
		Burial		<i>Shunes Hill Cem. Saline Co. Ill.</i>			
3	<i>John Clifford Bramlett</i> Full Name of Spouse* <i>(1) Cynthia M. Jones</i> <i>(2) Lottie Jensen</i>	Birth	<i>4 Oct 1861</i>				
		Mar.	<i>(1) 2/10/1881</i>				
		Death					
		Burial					
4	Full Name of Spouse*	Birth					
		Mar.					
		Death					
		Burial					
5	Full Name of Spouse*	Birth					
		Mar.					
		Death					
		Burial					
6	Full Name of Spouse*	Birth					
		Mar.					
		Death					
		Burial					
7	Full Name of Spouse*	Birth					
		Mar.					
		Death					
		Burial					
8	Full Name of Spouse*	Birth					
		Mar.					
		Death					
		Burial					
9	Full Name of Spouse*	Birth					
		Mar.					
		Death					
		Burial					
10	Full Name of Spouse*	Birth					
		Mar.					
		Death					
		Burial					

Form 11, Copyright 1925 by The American Publishing Co., Inc. Use this form for the purpose of recording the names of the children of a family. It is not to be used for the purpose of recording the names of the children of a family who are not members of the same family.

#1288P  
#1289P  
#1290P

Children of Lucinda Caroline Braucler + Charles Hale Continued

still copyd by Amy  
from Mary's  
after underw. notes  
Paul Minner  
Rhoda Minner  
Jill Webb m. Webb  
Rhonda Webb m. Webb

Δ+□+□  
□+□

3. Essie Hale m. Ray Upchurch

Paul Minner  
Rhoda Minner  
Jill Webb m. Webb  
Rhonda Webb m. Webb

Ch: 1. Frances Minner b. 8/7/1923

m. Robert Webb. lives in Fla. Ch:

2. Carolyn Minner b. 4/11/1925 m. 10/18/1942, to Clefston

Whitlock + lives in Raleigh, N.C. Ch:

1. Paula m. Gary Herberg - dau Paula b. 12/11/1945

2. Jeffrey Whitlock m. Michele Kiehn son Jeffrey b. 4/8/1941

3. Virginia Minner b. 9/23/1928 m. Kenneth Whitlock

Ch: 1. Kenneth Eugene 2. Larry  
lives in Cape Girardeau Mo.

4. Samuel Hale Minner b. 5/17/1930 m. Betty Wolf; lives

Ch: Sandra 2 Sammy m. Joane (3) Linda  
Callimack, Ill.

5. Mary Kathryn Minner b. 3/21/1936 m. Jesse Geiger

Ch: 1. Mark Geiger (2) Julie Geiger  
lives Sandoral

3. Jennifer Geiger

6. Elizabeth Joyce Minner b. 12/21/1939

m. Wayne Strehe - lives in Centralia, <sup>200</sup> Ill.

Ch: 1. Jana Strehe

2. Jill "

3. Amy Beth Strehe

4. Lawrence Hale + Myrtle Jordan (see and marriage to  
Lymon Whitlock  
b. 12/17/1905)

Ch: 1. Bent Hale b. 10/11/1929 m. Betty Drono. lives Raleigh

Ch: Peggy, Barbara + Michael.

(2) Alice Hale b. 7/17/1931 d. 3/31/1975 m. Morris Parks

Ch: Ronnie, Robert, Larry.

(3) Jane Hale b. 4/3/1933 m. Donald Fox - Raleigh

Ch: Jerry b. 2/14/1952  
Martha b. 8/21/1950

Upchurch

5/11/81  
Copied by  
POM from  
Mary O'Fallon  
index on  
notes

10

Some additions, Correction to Morgan's book on Samuel  
Upchurch Family

P. 159. I am confident Samuel Upchurch was not living  
in Bedford Co. Va. in 1810 - Family according to Census  
does not check at all. (2nd paragraph)

P. 167 #4. The Reed family have a notation on their family record  
that "Grandmother, Milly Johnson - born 1778 died 1853"  
(I wonder if Milly could be <sup>the mother of Catherine</sup> ~~the mother of Catherine~~)  
(Johnson) Upchurch? M.A.A. died 1853 10 mo 4 day  
aged 75y. 4mo - 28 days

P. 167 #5 William L. Upchurch received a pension from Civil  
War as a dependent of one of the sons - so far I have not  
been able (had opportunity to check which one).

P. 164 #12 James Upchurch - never listed in 1840 census &  
is not listed as an heir of Samuel Upchurch in  
deed by heirs. (I could never get Ada Morgan  
to agree to share - One did not, just gave away  
a son - sons were needed to clear land & the  
more sons at home - more <sup>acres</sup>, one could farm.  
Beside, his mother was a strict Hard Shell  
Baptist and very very active in Bethel Creek  
Church - (I have <sup>any</sup> the church minute from 1820-1847.)

COPIED  
FOR  
BIOFILE  
OF  
JAMES  
W. KTD  
4328

P. 164 #13 Martha M. Jones - born in Lebanon, Tenn,  <sup>dau's</sup> Wiley Jones  
died 15 Oct 1914 at Mc Leansboro, Ill. She  
was buried by her late husband, John Foster  
Upchurch at Pana, Ill. (From Mc Leansboro, Ill. -  
7/26/01/12/22)

(no. 7 ch.) J. G. Upchurch

Page 166 - #25  
after

David Oscar Upchurch.

Morgan failed to add or put these 3 children  
in the book - (I kept a carbon copy of everything  
& mailed to Ada Morgan - I find she did not  
proof read everything - M.A.A.)

Carit to husband  
correctly - as she  
has numbered pages  
one also.

#8. John W. Upchurch b. 9 Aug 1858

#9. Hyrester T. " b. 14 Aug 1862

d. 20 Oct 1885

#10. Clara Nettie Upchurch. b. 12 May 1867

d. 25 Aug 1889

P. 170. #92. Rachel Jane Barte. Died 20 Sept 1969 in Denver, Colo.

Buried at Spring Grove Cem. Williamson Co. Ill.

P. 171. #97 Helen Irons Martin d. 2 Jan 1981 Denver, Colo.

Buried Spring Grove Cem. Williamson Co. Ill.

#101 Marden Eugene Irons. died 23 Oct 1976 in Franklin Co. Ill

of heart attack. Buried Sunset Lawn

Cemetery, Harrisburg, Ill.

P. 172. #106 Sue Ellen Anderson. - has 1 child; Stacey Rebecca

Landa, b. 17 Sept 1979 at Atlanta, Ga.

\* note: Stacey is the pride and joy of  
her grand parents - my husband & me -

# 107. Dennis Eugene Irons 2 chi: Amy Dawn b. 3/29/1974

+ John Neil Irons b. 18 Dec 1978. Both born Saline Co. Ill

# 113 - Mark Stewart 1 ch: Mark William Stewart, b.

9 Nov 1974 Detroit, Mich.

p. 174. #144 + 143. Carey Burnett + Elliott Lewis Brown - Both  $\Delta + \Delta$

born (instead born) Reno Co. Kansas. —

P. 180. #253. Kathleen Taylor died 7 Apr. 1980 Harrichung  $\Delta$

Ill. - her Sunset Lawn Cem. —

P. 182 #295 Evelyn Lowry - d. 1 Jul 1979 Westfield, N.J.  $\Delta$

Canada — her in Westfield. (I was very close to Evelyn  $\Delta + \Delta$ )

+ we corresponded all time on Upshur line - she and her  $\Delta + \Delta$

husband visited in our home + he has been a guest here  $\Delta$

since she died.  $\Delta$

P. 187 #395. Column in Tribune called "On the Aisle".  $\Delta$

P. 176. #180 Edna Jones (according to newspaper) b. Jan 12, 1887  $\Delta$

Ingalatia, Ill. d. Apr 16, 1979 Eldorado, Ill. Buried —

Webber Camp ground Cem. —

P. 177. #205 James Jones b. Nov 15, 1918 d. Mar 14, 1980  $\Delta$

at Murphysboro, Ill. Bur. Desoto, Ill. - m. 9/27/1945 to —

Margaret Robinson who survives.  $\Delta$

J

Obtained after book printed

RDU HAS ALL  
PRINTS PAGE

13

P. 187 # 299 Ellen Elizabeth Upchurch, b. 30 June 1880 Galatia  
m. Rev. Joyce Peter Cummins, b. 7 Oct 1875 in Johnson  
Co. Ill. Ellen d. 15 Mar 1941. Husband d. 18 Dec 1963  
St. Petersburg, Fla. Both burr Memorial Park at Clinton, Ill.

Couple had 3 children,

P. 188 # 410. Grace Elizabeth Cummins b. 10/24/1904 m. George Allan  
Baker 6/12/1930. Children 1. George Allen Baker Jr. b. 11/25/1932  
married Elizabeth Cole 9/9/1956. 2 children: Constance Jean Baker  
b. 10/16/1957 ② Linda Ann Baker b. 5/24/1959 ③ Nelore Jean Baker  
b. 5/21/1963 George Allen Baker Jr. + family lived  
in Paris France when this record completed

2. John Cummins Baker, b. 10/24/1940 married Carolyn  
Jensen on 12/22/1972 - has one son, Daniel Baker.  
Family line in Virginia near Washington D.C.

P. 188 # 411 Robert William Cummins, b. 9/16/1906 Mt. Vernon, Iowa.  
d. 11/16/1958, Livingston Co. Ill. Rev. Robert, Ford Co. Ill.  
married 24 June 1932 at Augusta, Ill to Lucette  
Mae Zahn. born 11/4/1910 at Roberts, Ford Co. Ill.  
Couple had 2 children, Margaret Ellen + Robt. Wm Jr.  
1. Margaret Ellen Cummins b. 7/28/1933 at Kankakee, Ill.  
married Donald Leman + 2nd marriage to Gerald  
Steven Toth. Children: Michael James Leman, b. 2/16/1952.  
② Eric William Leman b. 6/27/1955 ③ Glen Michael  
Toth b. 12/13/1962 ④ Mark Steven Toth b. 5/14/1964.  
The Toths live at Dawson's Grove, Ill.

14

2. Robert William Cummins Jr. b. 11/18/1934 Kaukauba, Ill.  
m. 18 Dec 1955 at Forrest, Ill. to Mary Louise Farley,  
b. 7/11/1936. Line at 1319 Glenwood Rd. Bloomington  
Ill. 617. 01. Three Children: (1) Barbara Louise Cummins  
b. 17 Jul 1956 Normal, Ill. (2) William Ray Cummins  
b. 2/11/1958 at Kewanee, Ill. (3) Susan Kay Cummins  
b. 11/25/1961 Bloomington, Ill

P. 188 #41 ✓ Esther Linda Cummins b. 22 Dec 1910 married  
17 June 1939 to Paul Edward Bradley — Couple Retired  
& live in Rice Lake, Wisconsin. 2 children: Robert + Edward Bradley  
(1) Robert Donald Bradley b. 4/26/1941 married (2) Rebecca  
Hudyn 12/18/1965, One son: Douglas Edward Bradley, b. 12/25/1967.  
Robert + Rebecca divorced. His 2nd marriage to Barbara  
Baumgardner on 7/27/1970. Robert is a lawyer &  
lives in Denver, Colo.  
(3) Edward Allen Bradley b. 10/4/1943 married  
Patricia Gibbons on 11/18/1967. Couple Divorced.  
He lives in Minneapolis, Minn.

436  
Page 191. <sup>436</sup> Children of Caswell Bluford Upchurch.

# 449, Charles Milton Upchurch b. 20 Oct 1851

Mary E. Swefford Upchurch ~~b. 1851~~  
b. 5/27/1857 d. 11/20/1921 (From former list)

Page 192. # 471. Nancy Edith Upchurch died 6 Dec 1975  
at Benton, Ill. Bur Masonic Cem. Benton, Ill.

P. 193. # 480 Alla Ruth Sharp died Wilham Hospital,  
Emswille, Ind 12 March 1975. Bur Garden of  
Memories, Carmi, Ill.

# 507 Herbert Lee Upchurch died 20 Jan 1979  
at Benton, Ill Bur Benton Foot-Cem.

# 664  
Page 200. Bonne Butner m. \_\_\_\_\_ Cain, Weyomining Pa. <sup>Weyomining Pa.</sup>

# 665. Barbara Butner m. \_\_\_\_\_ Berg. deceased. <sup>Weyomining Pa.</sup>  $\Delta + \Delta$   
dau: Milena Berg. m. Wayne Rex.  $\Delta + \Delta$   
all line in Wheelon, Ill; 1914 E. Lincoln -

# 666 Wendell Butner, M.D. Born 3/22/1900 in  
Harrisburg, Ill. died 3/8/1976 in San Angelo, Texas. -  
Survived by wife formerly Helen Taylor, a son:  
Dr. Robert W. Butner.  $\Delta$

# 667. Blanche Butner b. 5 May 1905 in Harrisburg.  $\Delta$   
m(1) Charles Walker, deceased - had 3 sons by him  $\Delta$   
Charles Butner Walker, of Salem, Ill.  $\Delta$

m(2) \_\_\_\_\_ Davis, deceased. Had a son  
Michael D. Davis, Wilmington, Del.  $\Delta$

m(3) Lanerne Kates of Harrisburg, Ill.  $\Delta$   
Blanche died May 1, 1976. Bur Saint Hill Cem.  $\Delta$



P. 204 # 769. - next to last line - Bertha instead of Gladys.

P. 223 # 1191 Bill F. McElrath b. 12/21/1915 Saline Co. Ill.  
d. 3/16/1976 Benton, Ill. Bur Brinkley Cem.  
Saline Co. Ill.

# 1192 Josephine Braulet. - Earl Crabb d. 10/3/1976  
Harrisburg Ill - Bur Lindale Garden Cem

P. 226 # 1254 Wm H. Braulet. died Jan 15, 1863.  
at Nashville Tenn (from Pension <sup>and wife</sup> records)

P. 219 # 1116 Susannah. died 6/24/1880 age 46 yrs 2 mo 23 d.  
bur in Carrier Family Cem. 1 1/2 miles N.E. of  
Carrier Mills, Ill. (Cem. deserted)

Children of William H Braulet (1254)

P. 228 # 1288. Lucinda Caroline Braulitt b. ~~8 Feb 1858~~ 7 Feb 1858

1289 Susan <sup>Eileen</sup> ~~Ely~~ Braulitt b. 8 Aug 1859

1290 John Bluford " b. 4 Oct 1861

( See attached work sheet )  
( etc - To be returned -

P. 235 # 1445. John Truman Cantrell b. 10/25/1904  
at Long Branch - d. 8/16/1978 at Eldorado, Ill.  
bur Rhine Cem. Saline Co. Ill. wife was Thelma  
Wier

P. 240 # 1512 Kelly Lee Murray - died 3/18/1978 Eldorado  
Ill. bur Murray Cem. Saline Co. Ill.

Page 241 #1532 Lowell Tiam b. 9/14/1921 d. 12/28/1970  
Saline Co. Ill. Bur. Rhine Cem. Saline Co. Ill.  
His wife was Marion Kimbell.

P. 242. #1550 John Paul Wipchuck died 10/3/1979 at Cape  
Gerardeau, Mo. Bur at Memorial Park Cem.  
Cape " " "

Page 199 #653. ~~Bishop~~ Cline. ~~Bishop~~ (the my children of Cline were  
left out by Oline Morgan.

Cline Bishop married Elizabeth Duggan, Campie  
lives at Eldorado, Ill.

Has 6 children:

1. Darrell Bishop - m. — Cllina - lives Bloomington <sup>2D</sup>
2. Philip " - m. Bonnie — lives at Raleigh, <sup>ATD</sup>  
Has 3 sons: Paul, David, + Kevin. <sup>DTATD</sup>
3. Norman Bishop m. Felisha — lives at Olney, <sup>ATD</sup>  
Ill. Has one son.
4. Billy Bishop m. Patsy Swartz, Lives in <sup>DTD</sup>  
Harrishung, Ill - Has 1 dau.
5. Beverly Bishop m. Mike Hayes lives <sup>DTA</sup>  
in Harrishung - 3 chi: Julia, Sherry + Patty. <sup>ATATA</sup>
6. Velma Bishop m. Jack Wiggins lives <sup>DTA</sup>  
in RFD Eldorado, Ill. Two children:  
Barry Lee b. 9/21/1970

Blank became  
RPH misnumbered

Page 203 - # 747 David Berry Marcellus Upchurch.

4 children omitted by Oda Morgan,

1. Paul Rabourn Upchurch b. 12/25/1896  
d. 7/1/1897.

2. Sybil Hannah Upchurch b. 7/2/1898 (from Liles  
Kend)

3. <sup>Callie</sup> Callie Upchurch married Brooks Harris.  $\Delta + \Delta$   
Near 3 ch;

1. Barbara m. Lee Taylor Linn Mason.  $\Delta$

2. James Harris m. Kay — Linn  $\Delta$   
St. Ann, Ill.

3. Robert Harris — not married.  $\Delta$

4. Gladys Upchurch b. 1909 Raleigh, N.C.  $\Delta$

m. Norman Dixon (1910-1963) Linn  $\Delta$   
Raleigh Masonic Cem. Raleigh, N.C.

One child: William Dixon — single  $\Delta$   
lives Seattle, Wash.

born a/16/1828 Tenn

20

married 4/23/1891.

I notice that Caswell B. Upchurch's 2nd wife

- Matilda Sullivan, Matilda Sullivan 1st husband  +

Eliza Smothers on 7/15/1849

2nd husband. Joseph Bailey 12/12/1861.

3rd " J. A. Nance on 1/13/1874

He was born 11/18/1815 in N.C.

d. 7/15/1890. -

4th Co. Caswell B. Upchurch. 4/23/1891.

Page 211 -

P.212 #959. William L. Read & Edith Baurland - Lincoln <sup>Atto</sup> Alton, Ill.

Added 2 Children: (1) Charles William Read, b. 1922  
m. Alice Purcell of Eldorado, Ill. - now lives  
in Alton, Ill. 4 Ch: 1 Donald 3. John  
(2) Carl Read b. 1918, m. Mahert Keil  
of Penn. born 1923.

2 Ch: James Ronald <sup>read</sup> b. 29 Nov 1942 at  
Butler, Penn. m. Lynne Frazier on 23 Apr. 1965, Lynne  
b. 2 Aug 1942 at College Park Md.

3 Ch. (1) James Scott Read b. 6 Sept 1966 Silver Spring, Md.  
(2) Jeffrey Frazier Read b. 19 May 1971 " " "  
(3) Ryan Lynn Read b. 31 Dec 1976 " " "

"Betty"  
Elizabeth Jean Read b. 26 Mar 1947, Pittsburgh, Pa.

m. Claude Dean Dyer 10 Apr 1965. One child  
Dean Lance Dyer, b. 3 Mar 1966 New Port News Va.  
Betty now divorced. Work for Dept. of Ag. and  
Washington D.C.

The above from Carl Read of 106 Cumberland Road  
Warner Robins, Ga. 31093 on 18 June 1977.

Carl is very active in genealogy -  
has published Baurland Gen. & puts out a  
Baurland Newsletter. I have never met  
him personally - MAA



FAMILY GROUP No.

Husband's Full Name *George Richard Fryer* (23)

This Information Obtained From:	Husband's Date	Day Month Year	City, Town or Place	County or Province, etc.	State or Country	Add. Info. on Husband
<i>Mr. Fryer owned &amp; operated saw mill in Hardin &amp; Tipton Co. Tenn.</i>	Birth	3 June 1855		<i>Caldwell Co. Ky.</i>		
	Chr'nd					
	Mar.	6 Dec 1876				
	Death	2 May 1919	<i>Covington, Tipton Co. Tenn.</i>			
	Burial		<i>Mt. Lebanon Tenn.</i>			

Places of Residence Occupation Church Affiliation Military Rec.

Other wives, if any. No. (1) (2) etc. Make separate sheet for each mar.

His Father *William Sanford Fryer* Mother's Maiden Name *Nancy Jane McKeown*

Wife's Full Maiden Name *Mary Jane Reed*

Wife's Date	Day Month Year	City, Town or Place	County or Province, etc.	State or Country	Add. Info. on Wife
Birth	9 Dec 1856		<i>Saline Ill.</i>		
Chr'nd					
Death	9 Jan 1934	<i>Covington, Tipton Co. Tenn.</i>			
Burial		<i>Mt. Lebanon Tenn.</i>			

Compiler *M. A. Anderson* Places of Residence Occupation if other than Housewife Church Affiliation

Address City, State *Redway, Ill.* Date Her Father *Edmund Reed* Mother's Maiden Name *Mary Jane Upshur*

Other husbands, if any. No. (1) (2) etc. Make separate sheet for each mar.

U. S. Copyright 1935 by The American Publishers, Inc., P. O. Box 999, Lyons, Mo. Publishers of THE GENEOLOGICAL HELPER. Send for a free catalogue with title and full description of many genealogical aids.

Sex	Children's Names in Full (Arrange in order of birth)	Children's Date	Day Month Year	City, Town or Place	County or Province, etc.	State or Country	Add. Info. on Child
Δ	<i>Ellice Jane Fryer</i> Full Name of Spouse*	Birth	17 Nov 1877	<i>Raleigh</i>	<i>Saline</i>	<i>Ill.</i>	
		Mar.	23 Oct 1893				
		Death	1 Mar 1936	<i>Covington</i>	<i>Tipton</i>	<i>Tenn.</i>	
		Burial					
Δ	<i>Jahne Shiria</i>	Birth	3 Dec 1879	<i>Raleigh</i>	<i>Saline</i>	<i>Ill.</i>	
Δ	<i>Emal May Fryer</i> Full Name of Spouse*	Mar.					
		Death	3 Nov 1880	"	"	"	
		Burial					
Δ	<i>Laura Belle Fryer</i> Full Name of Spouse*	Birth	16 Jul 1882	"	"	"	
		Mar.	1 Nov 1898				
		Death	22 Oct 1941	<i>Harrsburg</i>	<i>Saline</i>	"	
		Burial					
Δ	<i>Thomas Oscar Davis</i>	Birth	5 Mar 1884	<i>Raleigh</i>	<i>Saline</i>	"	
Δ	<i>Mertie Emeline Fryer</i> Full Name of Spouse*	Mar.	12 Oct 1899				
		Death	26 Dec 1963				
		Burial					
Δ	<i>Charles Albert Davis</i>	Birth	6 Sept 1886	<i>Raleigh</i>	<i>Saline</i>	<i>Ill.</i>	
Δ	<i>Wm. Edmond Fryer</i> Full Name of Spouse*	Mar.	24 Dec 1907	<i>Covington</i>	<i>Tipton</i>	<i>Tenn.</i>	
		Death		"	"	"	
		Burial					
Δ	<i>Lellie Drumrite</i>	Birth	9 Sept 1891	<i>Raleigh</i>	<i>Saline</i>	<i>Ill.</i>	<i>Leaving 1907</i>
Δ	<i>Bona Rebecca Fryer</i> Full Name of Spouse*	Mar.	26 Apr 1910	<i>Covington</i>	<i>Tipton</i>	<i>Tenn.</i>	<i>in Tipton Ark.</i>
		Death					
		Burial					
Δ	<i>Edna Jane Turnbow</i>	Birth	1 May 1895				
Δ	<i>Ernie Cecil Fryer</i> Full Name of Spouse*	Mar.					
		Death	15 June 1913				
		Burial					
Δ	<i>Roy Truman Fryer</i> Full Name of Spouse*	Birth	24 Aug 1898			<i>Hardin Co. Ill.</i>	
		Mar.	8 Aug 1921	<i>Covington</i>	<i>Tipton Co</i>	<i>Tenn.</i>	
		Death	26 Dec 1971	"	"	"	
		Burial					
Δ	<i>Irene Hart Malon</i>	Birth					
		Mar.					
		Death					
		Burial					
9	Full Name of Spouse*	Birth					
		Mar.					
		Death					
		Burial					
10	Full Name of Spouse*	Birth					
		Mar.					
		Death					
		Burial					



FAMILY GROUP No.

Husband's Full Name

<sup>A</sup> Edmund Reed <sup>X</sup>

Note: All Copyright 1958 by The American Public Health Assn., P.O. Box 968, Los Angeles, California. This form is loaned to you for a limited period for a limited purpose. It is not to be reproduced, stored in a retrieval system, or transmitted in any form or by any means, electronic, mechanical, photocopying, recording, or by any information storage and retrieval system.

This Information Obtained From:	Husband's Data	Day Month Year	City, Town or Place	County or Province, etc.	State or Country	Add. Info. on Husband
From Mrs Emma Osborn	Birth	12 Dec 1830		Gallatin Ill.	Ill.	(24)
	Chr'nd					
	Mar.	1849		(2) 13 Dec 1855 Saline Co Ill	Ill (A-5)	
414 Mary St.	Death	15 March 1890			Saline Co. Ill	
	Burial			Welfrecht Cem.		

Places of Residence	Occupation	Church Affiliation	Military Rec.
Alton, Ill 62002 Apr 1974			
Other wives, if any, No. (1) (2) etc. Make separate sheet for each mar. (1) Mary Ann Morris b. 11 Oct 1835 d. 6 Jan 1855			

His Father	Mother's Maiden Name
Joseph Reed	Jemima

Wife's Full Maiden Name # 441 Mary Jane Upchurch

Children's Data	Day Month Year	City, Town or Place	County or Province, etc.	State or Country	Add. Info. on Wife
1. Thomas Reed b. 7/12/1851	Birth		Gallatin Ill	Ill	
2. William " 7/6/1853	Birth	22 Jul 1851		Gallatin Ill	
	Chr'nd				
	Death	15 Aug 1902		Saline "	
	Burial			Welfrecht Cem Eldorado, Ill.	

Compiler	Places of Residence	Occupation if other than Housewife	Church Affiliation
William			
Other husbands, if any, No. (1) (2) etc. Make separate sheet for each mar.			

Her Father	Mother's Maiden Name
John Upchurch	Catherine Johnson

Sex	Children's Names in Full (Arrange in order of birth)	Children's Data	Day Month Year	City, Town or Place	County or Province, etc.	State or Country	Add. Info. on Childr.
□	1 Mary Jane Reed Full Name of Spouse*	Birth	9 Dec 1850		Saline Co. Ill	Ill	
□	George Richard Fryer	Mar.	6 Dec 1870		Tipton Co. Tenn.	Tenn	
□	Margaret Alice Fryer	Death	9 Jan 1934		Cedarspring Co. Tenn.	Tenn	
□	2 John Macklin Reed Full Name of Spouse*	Burial		Welfrecht Cem "	"	"	
□	3 Margaret Alice Fryer	Birth	16 Sept 1858		Eldorado, Saline Co Ill	Ill	
□	Lucinda C Reed Full Name of Spouse*	Mar.	30 Oct 1878		Phoenix, Ariz.	Ariz	
□	4 Joseph B. Reed Full Name of Spouse*	Death	2 Jan 1950				
□	Belle Florence Evans	Burial					
□	5 (Now) Martha Madam Reed Full Name of Spouse*	Birth	17 Mar 1861		Saline Co. Ill	Ill	
□	James F. Bourlent	Mar.			Indy	Indy	
□	6 George Oscar Reed Full Name of Spouse*	Death	16 Jul 1862				
□	Lucy Preaney	Birth	17 Nov 1862		Saline Co. Ill	Ill	
□	Anna Murphy Hardin	Mar.	9 May 1889		Saline Co. Ill	Ill	
□	7 Full Name of Spouse*	Death	1898				
□	8 Full Name of Spouse*	Burial					
□	9 Full Name of Spouse*	Birth	15 Feb 1864		Saline Co. Ill	Ill	
□	10 Full Name of Spouse*	Mar.	8 Nov 1883				
□		Death	9 Jan 1885				
□		Burial					
□		Birth	5 Mar 1866		Saline Co. Ill	Ill	
□		Mar.	10 Lucy Preaney (2) Anna A. Murphy Hardin, on 7/7/1907.				
□		Death	29 Jan 1932		Eldorado, Ill	Ill	
□		Burial					
□		Birth					
□		Mar.					
□		Death					
□		Burial					
□		Birth					
□		Mar.					
□		Death					
□		Burial					
□		Birth					
□		Mar.					
□		Death					
□		Burial					

NOTE: THIS BIBLE RECORD  
(pg 25-28) COPIED FOR THE  
"BIBLE" FILE & PROCESSED  
THERE - RPU 30 JAN 99

From Bible in home of  
Arthur Reed - lives on highway  
between Raleigh & Salatia, Ill

FAMILY RECORD.

BIRTHS.	BIRTHS.
John Upchurch Was Born Oct the 18. 1798	Louis C. Upchurch Was. Bond April 27, 1836
Catherine Upchurch Was Born May the 7 1803	Sarah C. Upchurch Was Bond December 28, 1837
Carroll B. Upchurch Was, Bond, July, 24, 1820	Thomas J. Upchurch Was Born November 4, 1839
David, Mc. Upchurch. Was. Bond, July 10, 1822	Harriet A. His Wife Was Bond April 9 1840
John T. up church Was February 13. 1824	
Milley Mc Upchurch Was Bond April the 18. 1827	
Joseph B. Upchurch Was Bond July 19, 1829	
Mary J. Upchurch Was Bond July 28, 1831,	
Martha M. Upchurch Was Bond December 8, 1833	

~~RPU  
from  
Mary Anderson  
4/30/81~~

FAMILY RECORD.

MARRIAGES.

Edmund Read and  
Mary J. Wp. Church  
was married December  
the 13 1855

George W. Fryer and  
M. J. Read was married

Dec 6 1876. Fryer  
J. M. Read and Maryard  
was married Oct 29 1878

Warham. Read and  
Mary. Bourland was  
married Dec 18 1879

James E. Bourland and  
Martha M. Read was  
married Nov 8 1888

Joseph B. Read and Florence  
Evans was married May  
9 1889

MARRIAGES.

George O. Read was  
married to Anna (Murphy)  
Hardesty, July 7<sup>th</sup> 1907

Arthur Read was  
married to Ruth Reader  
January 23<sup>th</sup> 1930.

FAMILY RECORD.

27

BIRTHS.

BIRTHS.

Edmond Read  
was Born December  
the 12 1830

Mary J. Read the wife  
of Edmund Read was  
Born July 28. 1831

Thomas Read was  
Born July the 12 1851

Kareham Read was  
Born July the 6 1853

Mary J. Read was  
Born December 8. 1856

John Mackin Read  
was Born Sept the  
16 1858

Lucinda C. Read  
was Born March  
17 1861

Joseph Read was  
Born November 1. 1862

Martha Madock Read Born  
February the 15, 1864

George Ascher Read  
was Born March  
5 1866

Anna A. Read born  
January 23<sup>th</sup> 1881

George Arthur Read  
born June 22<sup>th</sup> 1908

John Cecil Read  
born December 19<sup>th</sup>  
1930.

James Arthur Read  
born January 9, 1933

Robert Eugene Read  
born Feb. 12, 1935

Mary Ann Read  
Born Aug. 7. 1938

FAMILY RECORD.

DEATHS.

DEATHS.

Lucinda C. Read  
 Deceast July 6 1862  
 Martha M. Courland  
 Deceast January 9 1885  
 Edmund Read Deceast  
 March 15 1890

Lucy B. Read wife of  
 George O. Read  
 Deceast Oct. 30 1906  
 Age 35 yr. 9 mo.

George Oscar Read,  
 passed away January  
 29<sup>th</sup> 1932 age 65 yrs.  
 10 mo. and 8 days.

Thomas Read  
 Died Dec. 14. 1937

COPY OF A629-32 B MADE FOR APU DEED FILE

Copy of deed made by  
Heirs of Samuel Upchurch  
- which is proof that  
he was the Ancestor.

The reason I did not locate  
this deed for so many years -  
was that it was in index  
as grantor - David Upchurch & Elizabeth  
- David had signed about  
100 deeds, as he sold off  
lots in Galetta, Ill + I got  
tired checking after about 35

Proof that John Upchurch  
4-10/12/1798

was son of Samuel Upchurch

To RDU  
from  
Mary Anderson  
4/30/81

Gallatin County Clerk's Office

147 Deed Book "M" p. 147

This indenture made & entered into this 30th  
 of September in the year of our Lord one  
 thousand eight hundred forty two between  
 David Upchurch & Elizabeth Upchurch his  
 wife John Upchurch & Katharine Upchurch  
 his wife & William Upchurch & Jonathan  
 Upchurch & Nancy Upchurch his wife  
 Nathan Bramblet & Polly Bramblet his  
 wife Coleman B. Bramblet & Susannah Bran-  
 blet his wife Charles Thompson & Elizabeth  
 Thompson his wife & Nancy Carrall of the  
 County of Gallatin & State of Illinois & all heirs  
 of Samuel Upchurch deceased of the first and  
 Thomas J. Upchurch of the County & State aforesaid  
 of the second part. Witnesseth that the said  
 party of the first part for and in consideration of  
 the sum of two hundred dollars in hand paid  
 by the said party of the second part the receipt  
 whereof is hereby acknowledged have granted  
 bargained & sold & by these presents do grant  
 bargain & sell unto the said Thomas J. Upchurch  
 the said party of the second part his heirs & assigns  
 forever all that part or moiety of the undivided  
 tract or parcel of land lying & being in the County  
 of Gallatin & State of Illinois & numbered as follows  
 to wit the East half of the North West quarter  
 of section thirty four in Township seven South

Recorded  
5th July  
1843

of Range six East containing Eighty acres of the  
 lands directed to be sold at Shapnetown by the  
 same more or less. To have & to hold the aforesaid  
 Tract or parcel of land together with all singular  
 the rights profits tenements hereditaments & appurtenances  
 thereto belonging or in any wise thereto  
 appertaining to the only proper use benefit & behoof  
 of Thomas L. Upchurch the said party of the  
 second part his heirs & assigns forever as a good &  
 indefeasible estate in fee simple & that the said  
 party of the first part doth covenant to & with the  
 said party of the second part that they will forever  
 warrant & defend the said tract of land from the  
 claim of David & Elizabeth Upchurch his wife  
 & John & Katharine Upchurch his wife & William  
 Upchurch & Johnathan A. & Nancy Upchurch  
 his wife & Nathan & Polly Bramblet his wife  
 & Colman B. Bramblet & Annanah Bramblet his  
 wife Charles & Elizabeth Thompson his wife &  
 Money Cantrell the said party of the first part  
 their heirs & assigns & against the claim or claim  
 of any other person or persons whatsoever In  
 Testimony whereof the said party of the first  
 part have hereunto set their hands & seals the  
 day & year first above written

David Upchurch  
 Elizabeth Upchurch  
 John Upchurch



Katharine <sup>his</sup> ~~mark~~ <sup>mark</sup> Wpchurch & Co  
 Johnathan A Wpchurch & Co  
 Nancy <sup>her</sup> ~~mark~~ <sup>mark</sup> Wpchurch & Co  
 Nathan Bramblet & Co  
 Mary <sup>her</sup> ~~mark~~ <sup>mark</sup> Bramblet & Co  
 Coleman B Bramblet & Co  
 Susannah <sup>her</sup> ~~mark~~ <sup>mark</sup> Bramblet & Co  
 Charles <sup>mark</sup> Thompson & Co  
 Elizabeth <sup>her</sup> ~~mark~~ <sup>mark</sup> Thompson & Co  
 Nancy <sup>her</sup> ~~mark~~ <sup>mark</sup> Cantrel & Co  
 William G Wpchurch

129

32 A

State of Illinois Gallatin County set  
 This day personally appeared before the undersigned  
 Acting Justice of the Peace in & for said County  
 David Wpchurch & Elizabeth Wpchurch his  
 wife John Wpchurch & Katharine Wpchurch  
 his wife & William L Wpchurch & Johnathan  
 A Wpchurch & Nancy Wpchurch his wife &  
 Nathan Bramblet & Polly Bramblet his  
 wife Coleman B Bramblet & Susannah Bram-  
 bleet his wife & Charles Thompson & Elizabeth  
 Thompson his wife & Nancy Cantrel who are  
 all personally known to said Justice of the Peace  
 to be the real persons who executed the foregoing  
 deed of conveyance & the said David John William  
 & Johnathan Wpchurch Coleman B & Nathan Bramblet  
 & Charles Thompson Nancy Cantrel all on their

part acknowledged that she voluntarily signed sealed & delivered said deed of conveyance for the uses and purposes therein mentioned & the said Elizabeth Upchurch the wife of David Upchurch & the said Catharine Upchurch the wife of John Upchurch & the said Nancy Upchurch the wife of Jonathan A. Upchurch the said Polly Bramblet the wife of Nathan Bramblet & Susannah Bramblet the wife of Coleman B. Bramblet and Elizabeth Thompson the wife of Charles Thompson all being examined separately & apart from their husbands acknowledged that they signed sealed & delivered said deed of conveyance for the uses & purposes therein mentioned & relinquished their right of dower therein voluntarily & freely & without the compulsion of their said husbands the contents of said deed having been fully made known to them all of which I do hereby certify  
 Given under my hand & seal this day of  
 September A.D. 1842

Wiley Jones C. P.

Written evidently by Caswell B. Upchurch, April 10, 1858

- a record of his father's family. (John Upchurch and Catherine Johnson) -

MAA  
5/13/71

State of Ill Saline County Feb 10, A D 1858  
the following tell the dates of birth and dates of  
marriage and age at marriage &c of our father's

family he was	born	1798	OCT	18	was	
married		1821	Aug	16	aged	22.9.29
mother was	born	1803	may	7		<del>22.9.29</del>
age when married	-	-	-	-	-	18.3.9
difference in age	-	-	-	-	-	5.6.21
Father died		1844	Feb	2	aged	45.3.15

Caswell B. Upchurch	was	born	1820	July	24	
married	-	-	-	-	1842 OCT 16	
Aged	-	22	-	2	-	23

David Mc. D.	-	D.	-	D.	1822	July	10
married	-	-	-	-	1842	Nov	17
Aged	20	4		7			

To R.A.H.  
from  
Mary Anderson  
4/30/81

Record in home of  
Arthur Reid -  
MAA.

John S. D. D. 1824 Feb 13 □  
 married 1849 Dec 13 -  
 Aged 27 10 00 -

Milly M. D. D. 1827. Apr 18 □  
 married 1844 March 17 -  
 Aged 16 10 29 (Did not xerox) had been added in pencil.  
 Died 1852 Nov 4 -

Joseph B. was born 1829 July 19 □  
 married 1851 Sept 15 -  
 Aged 21 1 27 -

Mary J. was born 1831 July 28 □  
 married 1853 Dec 13 -  
 Aged 24 4 16 -

Martha M. up was born 1833 Dec 8 □  
 married 1851 July 6 -  
 Aged 17 6 29 -

Livina C. up was born 1836 Apr 27 ▽  
 married 1855 Dec 14 -  
 Aged 19 7 21 -

Sarah C. up was born 1837 Dec 28 □  
 married 1857 Dec 10 -  
 Aged 19 11 13 -

Thomas J. up was born 1839 Nov 4  
~~Apr 18 5 6 1858~~

was married 1860: 3. 15  
aged - - - - - 20 4 11

~~Harriet A. Lays his wife~~

Harriet A. Lays his wife

was born - - - - - 1840 9 20  
aged - - - - - 19 5 26

S. J. 10, 11, & 16 d. side of  
the last one in another

Harriet  
G. W. B. up child of

Amen. a 11. 12  
when this you see Remember me  
so fair will farewell

- △ Joel E. Hammond <sup>Henry</sup> 1/22/1811 - d. <sup>Salus Co.</sup> 6/7/1894 - m. <sup>Salus Co.</sup> 1/6/1842
- △ father Nathan Hammond
- △ other was Mary Ann Miller Tetarmon - m. 8/14/1849
- △ to Susinda Reed Cr. 4/1/1824 from Caldwell Co. Ky
- △ d. 12/16/1848 Salus Co. - Blue Wolf Creek
- △ parent Joseph Reed + Jennie Eastley.

① John U was the fourth child of Samuel U & a  
 gr of John U III, Head of Clan. Mary Afton Irvin  
 (Mrs H. O. Anderson), a most able researcher,  
 searched for several years before she found  
 John's children, especially the older ones and  
 before 1850. She finally found a series of deeds  
 made by each of John's children, when they  
 became of age, listing themselves as heirs  
 of John U & deeding their share to a brother  
 David Macklin U, the 2nd born son.

② New Address as of MAR 1990

UNDELIVERABLE 2nd, 3rd, 4th CLASS MATTER		
<input type="checkbox"/> Moved—Left no address	<input type="checkbox"/> No such number	<input type="checkbox"/> No such street
<input type="checkbox"/> Attempted not known	<input type="checkbox"/> Unclaimed	<input type="checkbox"/> Refused
<input type="checkbox"/> Insufficient Address	<input type="checkbox"/> Not Deliverable as Addressed— Unable to Forward	
Initials	Date	Route No.
MOVED TO THE FOLLOWING NEW ADDRESS:		
ANDERSON PO BOX 92 MADISON TN 37116		
PS Form 3579, Mar. 1987		Date 3-27-90
Mrs. H. O. Anderson P. O. Box 493 Ridgeway IL 62979		

B-5-90  
sift

MARY AFTON IRVIN  
ANDERSON, MRS H. O.

XID-4886

- ① ~~20~~ 20 JUL 75 - Ada Morgan reports Mary Afton Anderson in good person to work units  
PO BOX 493 Ridgeway, IL 62979  
(Mrs H.O.)
- ② Mrs H.O. Anderson was also recommended as a correspondent by Mrs John C. Yelverton.
- ③ Mrs H. ~~Robert~~ Robert Anderson also recommended by Mrs Evelyn Whitlock in letter 5 DEC 77

MARY AFTON IRVIN

XFD-4886

18 SEP 1988

MRS H. O. ANDERSON  
P.O. BOX 493  
BROGEMAN, IL 62979

Dear Cousin Mary Afton,

On 30 JUN 1988 you were kind enough to send me a packet of Uplunch information and you requested that it be returned. It took me some time to xerox it all and then to go over it to make sure that everything xeroxed in a way that could be read. In any case the paper was finished today and the entire original packet is being returned

to you. I have coded all the returned sheets in the lower right-hand corner. Those with "RPA-1" are sheets that were new to me. Sheets coded "RPA-2" are ones that were already in my files. The net result is that there are 31 new sheets being added to my files.

It will take me quite some time to extract these 31 sheets and get everything on my Master Outline but sooner or later it will get done. I want to thank you



2

ever so much for letters, no copy this  
packet of information. I am impressed with  
how much information you have collected  
on the Uphurch Family over the years.

In the outline I sent to you on the  
behalf of TN Uphurch (a copy of which  
is enclosed) I included James Green Uphurch  
b 1875 along with Ambrose<sup>F</sup> U, Nelson U,  
Rachel U, Felix George U and Mack S U - all as  
children of Joseph U b 1775. It is clear to me  
now that James Green U is not a child  
of Joseph U b 1775 and in fact I have solved  
his line. We still seek the father of  
Joseph U b 1775. I gather that you were  
not descended from the James Green  
U line anyway. If you were, please  
let me know so I can fill you in on  
the breakthrough on James Green U

I hope this finds you in good  
health and looking forward to a  
pleasant fall. Let me hear from  
you when you feel like it.

Sincerely yours  
Phil Uphurch

[ROBERT PHILIP UPCHURCH]

MARY AFTON IRVIN

XED-4886

12 JUN 1988

MRS N. D. ANDERSON  
P. O. BOX 493  
RIDGEWAY, IL 62979

Dear Mary Afton,

I have just completed a new draft of a Master Outline for Joseph Upchurch b 5 DEC 1975 (VA). It is 23 pages long and a copy is provided herewith for your perusal. Two details sent with your letter of 4 JAN 1988 were of great help and have been incorporated into the Master Outline along with details I have gotten from other cooperators and sources.

If you feel like it and want to scan this outline, I would certainly be happy to have any response you might have. I think you said you knew some of these people and perhaps you might recall see some were born, died, married, buried or the names of some of the many individuals.

All the Best for a Good Summer!

Sincerely yours  
Phil Upchurch  
{ROBERT PHILIP UPCHURCH}

MARY AFTON IRVIN

XFD - 4886

①

4 JAN 1988

1-4-88

This ltr + the attached  
packed rec'd 9 JAN 88  
with a request that  
all the materials be returned  
- RPU

Dear Phil,

They were  
returned  
24 JAN 1988  
- RPU

Enclosed is what I have  
on the Felix + Ernie Upchurch -

I made the outline from the notes  
given to me by James Upchurch  
which I have enclosed.

We are having a cold  
spell out here - 0° - to 10°  
above - no relief in sight

Hope you have a  
good year

- Sincerely  
M. A. I.

Mary Afton Anderson  
Mrs. H. O. Anderson  
P. O. Box 493  
Ridgeway, IL 62979

① <sup>Upchurch Side</sup>  
Joseph Upchurch Born Dec 5, 1775  
Martha Upchurch Born Jan 12 1769

Eliza S Upchurch Born Nov 19, 1820  
Died Oct 11, 1878 married

Anna Cantrell they had 9 children

1. George S Upchurch <sup>born</sup> Sept 19 1840  
married Celesta Fitzgerald

① Eliza S Upchurch born July 18, 1868  
Died Jan 11, 1950

they had 4 children married Laura Raney in 1906

② George Upchurch born June 3, 1901  
Died Feb. 3, 1922

③ Mary A Upchurch born Jan. 14~~th~~  
1911 Died Sept 28, 1962

④ Anna S Upchurch born April 29  
1913 Died in Feb. 1955  
Married Edgar Goodwin Sept.  
7, 1932

Annabelle Goodwin born in  
July 1933 Died in June 1935

William Lee Goodwin born  
Oct. 4 1940 married Violet  
Essary Feb 10, 1961

they had 4 children

William Blinn Goodwin

Anna Marie Goodwin

Eva Elizabeth Goodwin

Laura Lee Goodwin

ME ⑤ James S. Upchurch born  
Feb 17, 1917 married

Betty Hillenwater

May 15 1948

We have 4 children

~~Brenda Joyce born Sept 25,~~



② Brenda Joyce born Sept. 21, 1949  
married Gary J Kalil Oct 21, 1972

Heather Dawn Kalil born Aug. 19  
1972

x2 Rita Ann born Nov. 3, 1951

married Dan Hunter Nov. 21, 1969

Brian Scott Hunter born July  
5, 1972

x3 Marsha Lynn born May 14, 1955

married Kim Weaver Sept. 21, 1972

x4 Barbara Jean born Nov. 7, 1956

Heba [FEBRA]

---

3 Sarah E married Joseph D  
Latham (they had 5 children)

① Mabel Latham (deceased) married  
Dr. C. J. Harre they had 3 children

① Charles Harre married

Maxine Clark. they have 3 girls

② Alma Madeline Harre married

Paul Heard they have 3 children

A1 Billie

B. Paul Dean Heard married

Janice Mease they have 2  
children

C. Susie Heard.

③ ~~to~~ Robert Harre married

Mae Steele they have 2  
children

A4 Joyce Harre married Mike  
Ventress they have 2 children

B5 Mike Harre.

2  
② ~~George~~ Latham married Charles Foster They have 3 children  
Charles Foster  
Norma  
Vivian

③ Ralph J Latham is married & has 3 children  
Frances June  
Joan  
Samuel.

④ Felix J. Latham is married & has 1 girl

⑤ Howard Latham (Deceased)  
④ Anna C Upchurch married Adam ~~Green~~ Green they have 4 children

① Felix Green (Deceased)

② Thomas Green married Alben Webb they have 1 son  
Bob Green he is married & has 1 son Webb Green.

③ Addie Green married W.C. Threlkeld they have 2 children

Billie Threlkeld is married & has 2 children

Linda Threlkeld married Rome Webb they have 4 children

Rhonda Webb married Kenneth Johnson they have 1 girl.

Ferry Webb (Deceased)  
Craig Webb  
Nady Webb.

- ④ Elizabeth Green married Gene Parson
- Martha Dipchurch ~~married~~ Born Jan 26, 1842 married William Shuster they had 1 son John. he died she later married Louis Irwin.
- ③ Mary Dipchurch born Oct. 1843 Married Frank Shuster they had 7 children  
 1. Allie. 2. Anna 3. Mattie all died in infancy
- ④ Mansfield Shuster married Bertha Hawthorne they had 5 children  
 1. Frank Shuster  
 2. Eolna Shuster married Carl Eckel they had 1 girl Ruth Ann who is married & has 2 children
- ⑤ Fred Shuster married Macie Taylor they have 4 children  
 1. Carl is married & has a family  
 2. Robert Shuster married Velrea Turner they have 2 children  
 Patty & Don
- ⑤ Bertha Mae Shuster is married & has a family
- ④ Donnie Shuster is married & has a family
- ④ W E Shuster married Virginia Wilson they have 1 Boy.

55 Joseph Shuster married & has a family.

6 Florence Shuster married Joe West they had 3 children  
1 Mary 2 Pearl & Mansfield

7 Ella Shuster married W O Aldham they had 4 children  
1 Frank, Fred, Yella & Everett.

8 Frank Shuster

9 Joseph Upchurch Born Sept 8, 1845 married Mag. Brannon

10 Sarah Upchurch Born Oct. 24, 1847 married Ben Holmes & went to Seneca Mo.

11 Barry Upchurch Nov 10, 1849 was never married

12 James Upchurch born Feb. 24, 1852. married Adeline Crisid they had 3 children  
Anna, Golden & John.

13 Enoch Upchurch born Mar. 30, 1854 married

Missouri Snyder they had 6 children  
Felix & Mary (Mollie) Charlie, Anna, Harry Harry

14 Robert Born May 7, 1858 married Dora Shoss they had 1 son Wilford.



(6) ~~He~~ He left the country in about 1860  
I was never heard from again.

You asked if Felix Upchurch &  
Enoch Upchurch were brothers  
No they weren't brothers  
Enoch was Felix's uncle.

I hope this will be a  
help to you this is all I  
know.

Yours Truly

James Upchurch  
Box 304  
McLeansboro, Ill  
62859

JAMES G. U  
D 17 FEB 1975

Received January 1975

*Ed Shuster*

The following information was compiled by W.E. Shuster on Feb. 5, 1965 which was a month and four days before the death of Mansfield Shuster, his father. The information given for each person was supplied by him on that date.

UPCHURCH SIDE

- Joseph Upchurch born Dec. 5, 1775 These were the Great-grandparents of Mansfield Shuster, Joseph taught school and compiled an arithmetic book.
- Martha Upchurch Jan. 12, 1789
- Felis Upchurch Nov. 19, 1820 died Oct. 11, 1878 Felix taught school. He was thrown from a horse, near Baptist church in McLeansboro, ILL., and killed.
- Anna Cantrell Upchurch Sept. 20, 1815 Oct. 9, 1877

*buried in I.O.O.F. Cem McLeansboro*

CHILDREN

- 1. George born Sept. 19, 1840 is buried in I.O.O.F. cemetery McLeansboro, Ill. He married Celestia Fitzgerald and they had Felix, Sarah Latham and Anna Green. *Grundy*
- 2. Martha born Jan. 26, 1842 is buried at Wayne City, Ill. Married William Shuster and had one son John, after William's death she married Louis Irvin
- 3. Mary Born Oct. 12, 1843 is buried in I.O.O.F. cemetery McLeansboro, Ill. Married Frank Shuster and had Billie, Anna, Mattie, Mansfield, Florence, Ella and Frankie. *md mary 1/27/1887*
- 4. Joseph born Sept. 8, 1845 buried in New Hope cemetery near Thackeray, Ill. married Mag Brannon *md Mary Ann*
- 5. Sarah born Oct. 24, 1847 buried in Seneca, Mo. Married Ben Holmes.
- 6. Berry born Nov. 10, 1849 buried in I.O.O.F. cemetery McLeansboro, Ill. on the lot of Mansfield Shuster. Was never married.
- 7. James born Feb. 24, 1852 buried in I.O.O.F. Cemetery McLeansboro, ILL. on the lot east of Mansfield Shuster. Married Ad. Crisel and had Anna, John and Golden.
- 8. Enoch born mar. 30, 1854 buried in Springer Cemetery *in Hamilton Co., Ill.* married Missouri Snyder and had Grundy, Mollie, *Mary* Charlie, (1865-1953) Golden and Harry, *Anna* *infant son d. 1893*
- 9. Robert born May 7, 1858 Married Dora Gross and had one son Wilford. Left the country in about 1880 and was never heard from again.

Received Jan 1975

A+<sup>□</sup> Son of George & Celeste Fitzgerald.

(8)

I<sup>□</sup> Felix Grundy Upchurch - b. 6/18/1868 Ham. Co.  
d. 1/11/1950

□ m. Laura Ellen Rainey -  
7 wks { Ben F. Rainey b. 7/19/1884 White Co. Loch Beer,  
Amelia Melcott Mt Pleasant  
d. 6/13/1931

Children: O'George - d. 2/3/1922 age 14 - 8 mo -  
Mt. Pleasant

□ Mary Alice - 1/14/1911 d. 9/8/1962  
never married

II<sup>□</sup> Sarah Upchurch - born Ham. Co. Va ca 1871 m. <sup>□</sup> Joseph D. Latham on 12/24/1890  
b. ca 1869 -

in Tenn.

- Benjamin Franklin Shuster born Apr. 15, 1833 died July 1881 from sunstroke buried in I.O.O.F. cemetery McLeansboro, Ill.
- Mary Upchurch Shuster ——— born Oct. 12, 1843 in Tenn. and moved to Ill. in 1852 died Feb. 16, 1939 buried in I.O.O.F. Cemetery

were married in 1866

7 Children CHILDREN

- Billie May 23, 1867 - 1877
- Anna Oct. 3, 1869 - 1883
- Mattie Feb. 14, 1872 - 1883
- Mansfield June 26, 1874 - Mar. 9, 1965 *(BIC) - I.O.O.F. cem Mc Leansboro*
- <sup>Joe</sup> Florence West Dec. 22, 1876 - 1964 Children Mary, Pearl, Mansfield
- <sup>W.O.</sup> Ella Oldham May 18, 1879 - 1969 Children Yetta, Frank, Fred, Everett
- Frankie Wood Oct. 30, 1881 - 1949 no children

*Infant  
Infant  
Infant all bur I.O.O.F.*

- Felix Mansfield Shuster June 26, 1874 - Mar 9, 1965 buried in I.O.O.F. cemetery.
- married nov. 24, 1901
- Bertha Hawthorne Shuster Nov. 16, 1882 - Nov. 19, 1961 " " "

5 Children

- 1 □ John Franklin Jan. 18, 1903 - Aug. 22, 1921 buried in I.O.O.F. cemetery was killed by train at Miller's crossing in Beaver Creek Twp. in Hamilton Co., Ill.
- 2 □ Edna Eckel July 8, 1906 m. Carl Eikel - had 1 son Ruth m + 2 children
- 3 □ Fred Mansfield Sept. 28, 1907 - m. <sup>Mae</sup> Mae Taylor - house wife, 1 Carl 2 Robert 3 Bertha 4 Mae 5 Bonnie 6 Vicki
- 4 □ William Edward Feb. 16, 1917 - m. <sup>Virginia</sup> Virginia Wilson - housewife
- 5 □ Joseph Clinton Sept. 22, 1921

*Edna Eckel a daughter Ruth Ann Drake Born July 26, 1934 DONNIE*

*Fred Shuster had 5 children:*

- Carl Fredrick Born Sept 8, 1928
- Robert Leslie " Dec. 19, 1930
- Bertha Mae Hay " Sept 11, 1933
- Donald Lee " Nov. 30, 1935
- Vickie " Dec. 26, 1951

*157727*

500 E. main st.

(married Bethel)

W.E. Shuster has one son Robert Leon born Feb. 1, 1934

Joe has three sons:

David born Sept 5, 1950

Tom born Nov. 30 1957

John born Feb 3, 1960

from

W. Ed Shuster  
500 E. main st. McLean Va

[FROM LTR 4 JAN 1988 MARY AFTON IRVIN TO RPA]

Copy to  
Phyllis Upch  
Oct 1980 (11)

FELIX G. UPCHURCH born 19 Nov 1820 White Co. Tenn.  
[TAUGHT SCHOOL] died 11 October 1878 Hamilton Co. Ill.

The parents of Felix G. Upchurch were Joseph Upchurch and Martha (Bradley) Upchurch. Joseph was born 5 December 1775 and the mother Martha Bradley was born 12 January 1789. In the 1860 Census of Hamilton County, Ill., the mother, Martha, was in the home of Felix, and it states that she was born in North Carolina. She is not listed with any of the family in 1870 Census, so it is assumed she died between 1860 and 1870. According to Mansfield Shuster, a great grandson of Joseph, Joseph Upchurch was a school teacher in Tennessee, and compiled an arithmetic book for use in school which was widely accepted. Felix G. Upchurch came to Hamilton Co. Ill in 1853 from Dekalb Co. Tennessee.

Felix G. Upchurch married Anna Cantrell in Tennessee and most of their children were born in Tennessee. Anna was born 20 Sept 1815 Tenn. and died 9 Oct 1877 in McLeansboro, Illinois. Both Felix and Anna are buried at McLeansboro IOOF Cemetery. Anna Cantrell was the 12th child of Abraham Cantrell, who was married to Sarah Durham in Spartanburg, S.C., and moved to Tennessee about 1813. Abraham Cantrell received a land grant in 1814, which is recorded in Sparta, White Co., Tenn. Anna married Felix G. Upchurch and moved to Hamilton Co. Ill. from CANTRILL-CANTRELL Genealogy Revised Edition published 1973 by Dr. Joseph Caten, McLeansboro, Ill. After the death of Anna, Felix Upchurch married a widow, Eliza Gooden on 16 Jul 1878 in Hamilton Co. Shortly after this marriage, Felix was thrown from his horse in McLeansboro and killed. His estate was entered for probate in Hamilton Co. Ill. on 11 October 1878. The heirs are listed as: Widow, Eliza, and the following children: (all children by Anna Cantrell) Joseph, Enoch, Berry, Robert, James, Martha Shuster, Mary Shuster, and Sarah Holmes. The grandchildren of Felix G. Upchurch were named as Felix and Anna Upchurch, both minor children of the deceased son, George D. Upchurch.

CHILDREN OF FELIX G. UPCHURCH:

I. GEORGE D. UPCHURCH b. 19 Sept 1840 White Co. Tenn. d. prior to death of father. George is buried at IOOF Cemetery in McLeansboro. He married Celeste Fitzgerald on 10/15/1867 in Hamilton Co. Ill. Celeste was b. about 1849 in Illinois and was the dau of William W. and Elizabeth Fitzgerald. The couple had 3 children to survive the father, George D. Upchurch. Later the widow married Wilburn Bond of Hamilton Co. Ill. The three children are:

1. Felix Grundy Upchurch b. 18 Jul 1868 in Hamilton Co. Ill. d. 11 Jan 1950 married Laura Ellen Raney in 1906. Laura b. 15 Jul 1884 in White Co. Ill. died 19 June 1931. Both buried at Mt. Pleasant Cem. in Hamilton Co. Ill. Their children are: George, Mary Alice, James, and Anna E. Upchurch. George Upchurch b. 3 Jun 1907 d. 3 Feb 1922 bur Mt. Pleasant Cem. Hamilton Co. Mary Alice Upchurch b. 14 Jan 1911 d. 28 Sept 1962 bur Mt. Pleasant Cem. never married.

Anna E. Upchurch b. 29 Apr 1913 d. Feb 1955 married Edgar Goodwin on 9/7/1932. Couple had two children; Annabell Goodwin b. Jul 1933 d. June 1935 William Lee Goodwin b. 4 Oct 1940 married Violet Essary on 2/10/1961. Couple have 4 children: William Glenn, Anna Marie, Eva Elizabeth, and Laura Lee Goodwin.

James G. Upchurch b. 17 Feb 1917 in Hamilton Co. Ill. married Betty Gillenwater on 15 May 1948. Couple have 4 children. Mr. Upchurch lives south of McLeansboro, Ill. and is employed at Brown's Market. He was very helpful in furnishing the data on his branch of the family. The four children:

Brenda Joyce Upchurch b. 9/21/1949 married Gary J. Kalil on 10/21/1972. Couple have one dau: Heather Dawn Kalil b. 8/19/1973. Rita Ann Upchurch b. 11/3/1951. Married Dan Gunter on 11/21/1969. One son: Brian Scott Gunter b. 7/5/1972. Marsha Lynn Upchurch b. 5/14/1955 married Kim Weaver 9/21/1972. Barbara Jean Upchurch b. 11/7/1956. At home and attends school.

Children of George D. Upchurch continued:

[b ca 1870]

△ + △ 2. Sarah E. Upchurch b. ca 1872 Hamilton Co. Ill. married Joseph D. Latham on  
△ + △ + △ + △ 12/24/1890 in Hamilton Co. Ill. Had 5 children: Mabel, Flo, Ralph, Felix J. and  
△ Howard Latham.

△ + △ Mabel Latham (deceased). m. Dr. C.F. Harre. Had 3 children:

△ + △ 1. Charles Harre m. Maxine Clark and have 3 daughters: NOT NAMED.

△ + △ 2 ← Alma Nadine Harre m. Paul Heard and they have 3 ch:

△ Billie Heard

△ + △ Paul Dean Heard married Janice Frease & have 2 children.

△ Susie Heard.

△ + △ 3 ← Robert Harre m. Mae Steele and they have 2 children:

△ Mike Harre

△ + △ Joyce Harre is m. to Mike Ventress and they have 2 children.

△ + △ + △ + △ Flo Latham married Charles Foster. Have 3 children: Charles, Norma, &  
△ J. Vivian Foster.

△ + △ + △ + △ Ralph Latham is married and has 3 children: Frances June, Joan, and Samuel  
△ Latham.

△ Felix J. Latham is married and has one daughter. Not named.

△ Howard Latham is deceased.

△ + △ 3. Anna C. Upchurch b. ca 1875 in Hamilton co. Ill. married to Adam Green. Four children:

△ Felix Green deceased

△ + △ + △ Thomas Green m. Aileen Webb -one son: Bob Green who is married and has a son  
△ named Webb Green.

△ + △ Addie Green married to W.C. Threlkeld and have two children:

△ Billie Threlkeld is married and has two children. not named.

△ + △ Linda Threlkeld m. Ronnie Webb. Have 4 children;

△ + △ Rhonda Webb m. Kenneth Johnson -have one dau. not named.

△ Terry Webb deceased.

△ Craig Webb.

△ Tracy Webb.

△ + △ Elizabeth Green married Gene Parsons.

△ X. [NOTE PAGE ③ SHOWS CHILD # 2 (APPARENTLY DIED YOUNG) WAS FEBRUARY - RPU]

↳ b ca 1865



[FROM LTR 4 JAN 1988 MARY AFTON IRVIN TO RPU]

Children of Felix G. Upchurch & Anna (Cantrell)

II. ~~MARY A.~~ MARTHA A. UPCHURCH b. 26 Jan 1842 Tenn. d. & is bur at Wayne City, Illinois. married (1). William Shuster on 8/24/1862 in Hamilton Co. Ill. Couple had one son: John G. Shuster. After the death of William Shuster, Martha (2) married Louis Irvin.

III. MARY A. UPCHURCH b. 12 Oct 1843 in Tenn. d. 16 Feb 1939 bur at McLeansboro IOOF Cemetery. Married Benjamin F. Shuster on 27 Jul 1866 in Hamilton Co. Ill. Ben. F. Shuster b. 15 Apr 1833 Tenn. d. July 1881 Hamilton Co. Ill. Bur IOOF Cem. Mary A. Shuster m. (2). French Lloyd on 1/27/1887 in Hamilton Co. Ill. Mary & Ben Shuster had 7 Children:

- 1. William Shuster b. 1867 d. 1877. ["BILLIE"] -> [23 MAY 1867]
- 2. Anna Shuster b. 1869 d. 1883. -> [14 FEB 1872] -> [3 OCT 1869]
- 3. Martha "Mattie" Shuster b. 1872 d. 1883. These three bur. McLeansboro, IOOF Cem.
- 4. Felix Mansfield Shuster b. 26 Jun 1874 Ill. d. 9 Mar 1965 bur IOOF Cem. Married Bertha Hawthorne on 11/24/1901. Bertha b. 11/16/1882 & d. 11/19/1961. Couple had 5 children:

- John Franklin Shuster b. 1/18/1903 d. 8/22/1921 bur IOOF Cem. He was killed by a train at Miller's Crossing in Hamilton Co. Ill. [BEAVER CREEK TSP]
- Edna Shuster b. 7/8/1906 married to Carl Eckel. Couple have one child: Ruth Ann Eckel b. 7/20/1934. Ruth is married to Drake. -> [2 CHILDREN]
- Fred Mansfield Shuster b. 9/28/1907 married Macie Taylor. Couple have 5 children:
  - Carl Frederick Shuster b. 9/8/1928 is married & has a family.
  - Robert Leslie Shuster b. 12/19/1930 married to Valrea Turner. They have two ch: Patty and Don Shuster.

- Bertha Mae Shuster b. 9/11/1933 married \_\_\_\_\_ Hays and has a family.
- Donald Lee Shuster b. 11/30/1935 is married and has a family. "ED"
- Vickie Shuster b. 12/20/1951. [MO - BERNEL] -> [WILLIAM EDWARD]
- William Edward Shuster b. 2/16/1917 and is married to Virginia Wilson. Couple has one son: Robert Leon Shuster b. 2/1/1934. Mr. Shuster is a teacher in the McLeansboro High School and was kind enough to furnish the data on this family line. [COMPILED ON 5 FEB 1965]

- Joseph Clinton Shuster b. 9/22/1921 is married and has 3 sons:
  - David Shuster b. 9/5/1950
  - Tom Shuster b. 11/30/1957
  - John Shuster b. 2/3/1960.

- 5. Florence Shuster b. 22 Dec 1876 Ill. d. 1964. Married Joe West & had 3 children: Mary West, Pearl West, Mansfield West.
- 6. Ella Shuster b. 15 May 1879 d. 1969 married to W.O. Oldham. Had 4 children: Frank Oldham, Fred Oldham, Yetta Oldham, Everett Oldham. (NEAR THACKERY, IL)
- 7. Frankie Wood Shuster b. 30 Oct 1881 died 1949. [NO ISSUES] [HAMILTON CO, IL]

IV. JOSEPH JAY UPCHURCH b. 9/8/1845 in Dekalb Co. (Tenn. d. 4/19/1902 bur New Hope Cem. Hamilton Co. Ill. Married Margaret Brannon 11/6/1873 in Hamilton Co. Ill. One child by this wife: Anna L. Upchurch b. ca 1877 Ill. married Eph A. Carter on 3/21/1897 in Hamilton Co. Ill. After the death of Margaret Joseph J. Upchurch married (2). Sarah E. Ellis on 5/25/1885 and his third marriage was to Mrs. Julia Wallace on 9/6/1888. The last two wives were sisters and daughters of Atner Ellis and Jane Gatt of Hamilton Co. Ill. [BOR - SENECA, MO] [BENJAMIN F. HOLMES]

V. SARAH B. UPCHURCH b. 10/24/1847 in Tenn. Married Ben Holmes on 2/11/1866 in Hamilton Co. Ill. This family moved to Missouri. Nothing further known. Seneca Co. Mo.

VI. BERRY YOUNG UPCHURCH b. 11/10/1849 Tenn. Died Aug. 20. No year listed on death record. Age given was age 29 years. Never married. Listed as an heir at father's death. [BAMA] [BOR - I.O.O.F CEM] [HAMILTON CO, IL] [MCLANSBORO, IL ON THE LOT OF MANSFIELD SHUSTER]

[MRS JULIA WALLACE]

500 E. MAIN ST. MCLANSBORO, IL



FROM LTR 4 JAN 1988 MARY  
AFTON IRVIN TO RPU

[ON LOT EAST OF MANSFIELD SHUSTER  
MCLEANSBORD ILL  
BUR I.O.O.F CEM)

page #4  
[CRISEL]

14

△ +△ VII. JAMES H. UPCHURCH b. 2/24/1852 Tenn. married Adaline Crisel on 10/9/1879 in Hamilton Co. Ill. Adaline b. ca 1863 dau of George Crisel & Cordelia Stobel. James was listed as a teacher on his marriage application. Three children:  
△ Anna Upchurch  
△ Golden Upchurch  
△ John Upchurch.

△ [INFANT SON d 1893]

△ (SPRINGER CEM)

△ +△ VIII. ENOCH S. UPCHURCH b. 30 Mar 1854 Illinois. d. 1917 bur New Hope Cem. Hamilton Co. Ill. married Missouri Snyder (1854-1933). Couple had 6 children:  
△ Felix G. Upchurch  
△ +△ Mary "Mollie" Upchurch b. ca 1880 Ill. m. James A. Harrison 12/22/1895.  
△ Charlie Upchurch (1885-1953) bur New Hope Cem.  
△ Anna Upchurch  
△ Golden Upchurch  
△ Harry Upchurch.

△ +△ IX. ROBERT H. UPCHURCH b. 5/7/1858 Illinois. Married Dora Gross. Had one son: Wilford Upchurch b. ca 1879 Ill. According to the family Robert left the vicinity about 1880 with his family and has never been heard from since.

\*\*\*\*\*

△ +□ Felix Mansfield Shuster who was the grandson of Felix G. Upchurch made a record of the entire family of Felix G. & Anna (Cantrell) Upchurch a short time before he died in 1965. This information is the basis for this data.

M.A. Anderson  
Jan 1975.



FAMILY GROUP No. \_\_\_\_\_

Husband's Full Name Felix George Upchurch (15)

This Information Obtained From:		Husband's Data	Day Month Year	City, Town or Place	County or Province, etc.	State or Country	Add. Info. on Husband
		Birth	19 <sup>th</sup> 1821	( <del>White Co.</del> )	White Co.	Tenn	
		Chr'nd					
Came to Hamilton Co - 1859 <del>1858</del> <sup>1858</sup> <sub>at 18</sub>		Mar.					
		Death	11 Oct 1878	age 57	Hamilton Co.	Ill	(A-131)
		Burial					

Places of Residence		Occupation	Teacher	Church Affiliation	Ev. Soc. ag 42	Military Rec.	
Other wives, if any, No. (1) (2) etc. Make separate sheet for each mar.		(2) Eliza Gordon	m. 7/16/1878	Hamilton Co			
His Father		Joseph Upchurch	Mother's Maiden Name	Martha Bradley			

Sw Home 1860  
Martha Upchurch  
W. Va. 1784 N.C.

Wife's Full Maiden Name Anna Contrell

Eliza Gordon - was  
a "Hester" - maiden  
name.

Wife's Data		Day Month Year	City, Town or Place	County or Province, etc.	State or Country	Add. Info. on Wife
Birth		20 Sept 1815			Tenn	
Chr'nd						
Death		9 Oct 1877	aged prior to 1870 census.			
Burial						DOF Cem McLeansboro

Compiler M Anderson  
Address \_\_\_\_\_  
City, State \_\_\_\_\_  
Date \_\_\_\_\_

Places of Residence		Occupation if other than Housewife	Church Affiliation
Other husbands, if any, No. (1) (2) etc. Make separate sheet for each mar.			
Her Father		Abraham Contrell	Mother's Maiden Name
			Sarah Durham

Sex	Children's Names in Full (Arrange in order of birth)	Children's Data	Day Month Year	City, Town or Place	County or Province, etc.	State or Country	Add. Info. on Children
1	<u>George D.</u> Full Name of Spouse* <u>Celiste Fitzgerald</u>	Birth	19 Sept 1840			Tenn	
		Mar.	11 Oct 1857		Hamilton Co	Ill	
		Death					died in 1874 when father's estate probated
		Burial					DOF Cem. McLeansboro
2	<u>Martha A.</u> Full Name of Spouse* <u>Wm Shuster</u>	Birth	26 Jan 1842			Tenn	
		Mar.	24 Aug 1862		Hamilton Co.	Ill	
		Death					
		Burial					Wm. City
3	<u>Mary A.</u> Full Name of Spouse* <u>Bens. J. Shuster</u>	Birth	27 Jul 1846	2679	Hamilton Co.	Ill	2/26/1897
		Mar.	16 Feb 1939				
		Death					
		Burial					DOF Cem.
4	<u>Joseph Jay</u> Full Name of Spouse* <u>Margaret Dannon</u>	Birth	8 Feb 1846			Tenn	9/16/1888
		Mar.	16 Nov 1873	0 #5434	Hamilton Co.	Ill	25 May 1885
		Death	4 Oct 1902	4/19/1902		Hamilton Co	Ill (A-9142)
		Burial					New Hope Cem.
5	<u>Sarah B.</u> Full Name of Spouse* <u>Bens. J. Holmes</u>	Birth	24 Oct 1847			Tenn	
		Mar.	11 Feb 1866	# 2608		Hamilton Co.	Ill
		Death					
		Burial					Seneca, Mo.
6	<u>Berry Young Upchurch</u> Full Name of Spouse*	Birth	10 Nov 1849			Tenn	
		Mar.					
		Death	Aug 20 -	age 29		Hamilton Co.	(A-241)
		Burial					DOF
7	<u>James H.</u> Full Name of Spouse* <u>Adaline Crisel</u>	Birth	24 Feb 1852			Tenn	
		Mar.	9 Oct 1879	# 4910		Hamilton Co.	Ill
		Death					
		Burial					DOF
8	<u>Enoch S.</u> Full Name of Spouse* <u>Missouri Snyder</u>	Birth	30 Mar 1854			Tenn	
		Mar.					
		Death	1917				
		Burial					New Hope or Springs Pres. Bap. - Hamilton Co.
9	<u>Robert H.</u> Full Name of Spouse* <u>Dora Brown</u>	Birth	7 May 1858			Tenn	
		Mar.					
		Death					Left country in about 1880
		Burial					near age 20
10	<u>Full Name of Spouse*</u>	Birth					
		Mar.					
		Death					

Form A-1, Copyright 1963 by The American Public Health Association, Inc., P.O. Box 986, League City, Texas 77558. This is a reproduction of the original form. For a free catalogue, write to the publisher.

Hamilton 1880  
Sarah B. Holmes  
John  
Sarah B. Holmes

#1. George D. Upchurch - + Celeste Fitzgerald. -  
 George was deceased by 1880 - Census Shows  
 Bond, William age 40 Ill Ky Ill  
 Sabesla .. 34 wife Ill Ill Ill  
 Upchurch, Felix - age 10 step son Ill Tenn Ill - Son? Mes. D.  
 " Sarah 7 " dau. same  
 " Anna 5 " dau - dau Mes. D.

Had 3 children  
 Felix  
 Ann.

16

[? - RPU]

#2 - 1880 Census Hamilton Co.  
 Wm Shuster age 54 Tenn Va Va  
 Martha " " 38 Tenn Tenn Tenn  
 John C. " " 17 son Ill Tenn Tenn

} [? - RPU]

1880 Census Hamilton Co. - Mc Leanshow.  
 561-561 Upchurch Aliza - WF 44 widow Ill SC: NC Δ  
 [ELIZA (HUNTER) GODDEN] [2ND WIF & WIDOW OF FELIX GEORGE U]  
 Godden, Lewis WM 14 (step) Son Ill Ky Ill  
 " Sarah WF 9 " dau " " "  
 " Evaline WF 4 " " " " " "  
 Hunter, Sarah WF 79 mother-widow NC NC SC  
 NOT EXTRACTED - RPU

FAMILY GROUP No.

Husband's Full Name

George D. Upchurch

This Information Obtained From:	Husband's Date	Day Month Year	City, Town or Place	County or Province, etc.	State or Country	Add. Info. on Husband
	Birth	ca 1841		White Co	Tenn	
	Chr'nd					
Found at Hamilton	Mar.	11 Oct 1869		Hamilton Co.	Ill	
	Death					
Hamilton Co. 1860	Burial					Lang Lee. The Landers

Places of Residence

Occupation	Church Affiliation	Military Rec.

Other wives, if any, No. (1) (2) etc. Make separate sheet for each mar.

His Father	Mother's Maiden Name

Wife's Full Maiden Name

Celeste Fitzgerald

Wife's Date	Day Month Year	City, Town or Place	County or Province, etc.	State or Country	Add. Info. on Wife
Birth	ca 1849			Tenn	
Chr'nd					
Death					
Burial					

Compiler N.A. Anderson

Places of Residence

Address	Occupation if other than Housewife	Church Affiliation
City, State Quincy Ill.	Other husbands, if any, No. (1) (2) etc. Make separate sheet for each mar. Wilburn Bond, Hamilton Co.	

Date Jan 1975

Her Father	Mother's Maiden Name

Sex	Children's Names in Full (Arrange in order of birth)	Children's Data	Day Month Year	City, Town or Place	County or Province, etc.	State or Country	Add. Info. on Children
1	Sarah E. <sup>age 30</sup> Full Name of Spouse* Joseph D. Latham	Birth	ca 1872		Hamilton Co Ill		
		Mar.	12/24/1890	# 6992	Hamilton Co, IL		5 children
		Death					
		Burial					
	Faba <sup>age 22</sup> Full Name of Spouse*	Birth	ca 1868				
		Mar.					
		Death					
		Burial					
3	Felice <sup>age 22</sup> Full Name of Spouse* (1834-1971) Lillian Roney	Birth	18 July 1868			Ham. Co. Ill.	4 children
		Mar.	1906				
		Death	11 Jan 1950			Ham. Co. Ill.	
		Burial			Mr. Pleasant	" " "	
4	Anna C. Full Name of Spouse* Adam Green	Birth	ca 1895			Ham. Co.	4 children
		Mar.					
		Death					
		Burial					
5	Full Name of Spouse*	Birth					
		Mar.					
		Death					
		Burial					
6	Full Name of Spouse*	Birth					
		Mar.					
		Death					
		Burial					
7	Full Name of Spouse*	Birth					
		Mar.					
		Death					
		Burial					
8	Full Name of Spouse*	Birth					
		Mar.					
		Death					
		Burial					
9	Full Name of Spouse*	Birth					
		Mar.					
		Death					
		Burial					
10	Full Name of Spouse*	Birth					
		Mar.					

Form A1, Copyright 1963 by The Evening Post-News, Inc., P.O. Box 966, Long Beach, California 90801. This is a reproduction of the GENEOLOGICAL HELPER. Send for a free catalogue with title and full description of many genealogical aids.

FAMILY GROUP No. \_\_\_\_\_ Husband's Full Name Enoch S. Upchurch (18)

This Information Obtained From:	Husband's Data	Day Month Year	City, Town or Place	County or Province, etc.	State or Country	Add. Info. on Husband
	Birth	<u>Ca 1822</u>			<u>Tenn</u>	
	Chr'nd					
	Mar.					
<input checked="" type="checkbox"/> Moved from Tenn to Hamilton Co in 1860.	Death	<u>30 Aug 1882</u>		<u>Hamilton Co. Ill</u>		
	Burial					

Places of Residence  
 Occupation Teacher - Church Affiliation \_\_\_\_\_ Military Rec. \_\_\_\_\_  
 Other wives, if any, No. (1) (2) etc. Make separate sheet for each mar.  
 His Father Tenn Mother's Maiden Name Tenn

See write up. 5 Co. History 1887- p. 747.

Wife's Data	Day Month Year	City, Town or Place	County or Province, etc.	State or Country	Add. Info. on Wife
Birth	<u>Ca 1817</u>			<u>Tenn</u>	
Chr'nd					
Death		<u>alone in 1880 census.</u>			
Burial					

Compiler M. H. ... Places of Residence \_\_\_\_\_  
 Address \_\_\_\_\_ Occupation if other than Housewife \_\_\_\_\_ Church Affiliation \_\_\_\_\_  
 City, State Ca. Ill Other husbands, if any, No. (1) (2) etc. Make separate sheet for each mar.  
 Date \_\_\_\_\_ Her Father Ta Mother's Maiden Name Ta

Sex	Children's Names in Full (Arrange in order of birth)	Children's Data	Day Month Year	City, Town or Place	County or Province, etc.	State or Country	Add. Info. on Children
	1 <input checked="" type="checkbox"/> <u>John</u> Full Name of Spouse* <u>Abigail</u>	Birth	<u>Ca 1852</u>			<u>Tenn</u>	
		Mar.					
		Death					
		Burial					
	2 <input checked="" type="checkbox"/> <u>Joseph H.</u> Full Name of Spouse* <u>Sarah Helen</u> ① <u>Susan HUTSON</u>	Birth	<u>11 Apr 1847</u>		<u>White Co. Tenn</u>		
		Mar.	<u>2/2/1848</u>	<u>Hamilton Co. Ill.</u>		<u>Tenn</u>	<u>(over)</u>
		Death	<u>7 Oct 1913</u>	" "		<u>(B-2434)</u>	
		Burial					
	3 _____ Full Name of Spouse* _____	Birth					
		Mar.					
		Death					
		Burial					
	4 _____ Full Name of Spouse* _____	Birth					
		Mar.					
		Death					
		Burial					
	5 _____ Full Name of Spouse* _____	Birth					
		Mar.					
		Death					
		Burial					
	6 _____ Full Name of Spouse* _____	Birth					
		Mar.					
		Death					
		Burial					
	7 _____ Full Name of Spouse* _____	Birth					
		Mar.					
		Death					
		Burial					
	8 _____ Full Name of Spouse* _____	Birth					
		Mar.					
		Death					
		Burial					
	9 _____ Full Name of Spouse* _____	Birth					
		Mar.					
		Death					
		Burial					
	10 _____ Full Name of Spouse* _____	Birth					
		Mar.					
		Death					
		Burial					

Form A-1, Copyright 1940 by The American Publishers, Inc., P.O. Box 994, Logan, Utah. Published by THE GENEALOGICAL BUREAU, Salt Lake City, Utah. See for a free catalogue with lists and full descriptions of every genealogical book.

Hamilton  
1880  
census

Joseph H. Yurchuk (1847-1913) died 10/7/1913 - Burial # 2434  
m. Susan Hutson 7/2/1868 Hamilton Co. - alive in 1880. (19)  
Francis b. ca 1871

(2) Ida Hutson - <sup>age 26</sup> sister } b. ca 1857 m. # 5404  
child: Susan E. 9/11/1882 Hamilton Co. - died (D. 68)  
7/18/1886  
Hutson Cem.  
(see Hutson & Mitchell)

Francis 29 m. Lydia B. Judd age 26 on 4/4/1899  
1868

880 census  
John Yurchuk - Abigail \_\_\_\_\_ b. ca 1855 Ill.  
Children: Arthur b. ca 1876 Ill  
Lawrence b. ca 1879 (age 7/12) Ill

[FAT b TN] →  
 [FAT & MOT b VA] →  
 Δ ENOCH S. UPCHURCH born ca 1822 Tennessee died 30 August 1882 Hamilton Co. Ill.  
 Δ married Louesa Shuster born 1818 Tennessee died 1885 Hamilton Co. Ill.  
 — Both buried at Hutson Cemetery in Hamilton Co. Ill.  
 — Couple moved from White County, Tennessee in 1860 to Hamilton County, Illinois. Mr.  
 Δ Upchurch was a farmer and teacher. The names of all the children are not known.

Children:

Δ 1. Joseph Hamilton Upchurch born 11 April 1847 in White Co. Tenn. Died 7 Oct 1913  
 — in Hamilton Co. Ill. Was a farmer and in public office. Served as Circuit Clerk  
 — of Hamilton Co. Ill. (see History of Hamilton Co. Ill. -Goodspeed 1887)  
 Δ Joseph married two times: He & both wives are bur. at Hutson Cemetery.  
 Δ (1). Susan Hutson (1848-1870) married 2/2/1868 in Hamilton Co. [ALIVE IN 1880]  
 Δ + Δ Had son: Francis Upchurch born ca 1870 in Hamilton Co. He married Lydia B.  
 Δ + Δ Judd on 4/4/1899 in Hamilton Co., Ill. Lydia was the daughter of John Judd  
 Δ and Lucy Bennett. [18 JUL 1885]  
 Δ (2). Ida Hutson (1856-1885) wives were sisters. married 8/11/1882 in Hamilton  
 — Co. Ill. Two children by this marriage:  
 Δ John Upchurch born & died 1885.  
 Δ + Δ Nora Upchurch married John Irvin of Hamilton Co. Ill. on 2/11/1906 in  
 Δ + Δ Hamilton Co. Ill. John was the son of Riley Irvin of Hamilton Co.  
 Δ + Δ Nora born 1882 died 1956 and John born 1881 died 1927. Both  
 — buried in Hickory Hill Cemetery, near Broughton, Ill. [MARY ABIGAIL HUTSON]

Δ + □ 2. It appears that John A. Upchurch is a son of Enoch S. Upchurch. [MARY ABIGAIL HUTSON]  
 Δ John A. Upchurch b. 1851 Tennessee died 1884 in Hamilton Co. Ill. [JOHN ARCHIBALD U]  
 Δ married Mary Abigail (1856-1904) Both buried at Hutson Cem. in Hamilton Co.  
 Δ According to 1980 Census of Hamilton Co. Ill. John states he and his parents  
 — were born in Tennessee. There are two children listed in the home.  
 Δ (1). Lawrence Upchurch born ca 1879 Ill. [LAURENCE EDWARD U]  
 Δ (2). Arthur Upchurch born ca 1876 Illinois. [JOSEPH ARTHUR U]

\*\*\*\*\*

It is likely that these two women were also daughters of Enoch Upchurch, I have no way of knowing positively.

Δ + Δ Martha Upchurch married James S. Pratt on 11/5/1868 in Hamilton Co. Ill. [MARTHA S. U]  
 Δ + Δ Amanda C. Upchurch married Charles Gullett on 3/1/1866 in Hamilton Co. Ill.

\*\*\*\*\*

Mr. James Upchurch of McLeansboro, Ill., a descendant of Felix G. Upchurch states that  
Enoch S. Upchurch was an uncle of Felix G. Upchurch. This would make Enoch Upchurch  
 a brother of Joseph Upchurch (father of Felix). If this is true the brothers were  
 very likely half brothers- having different mothers. (Due to differences in ages.)  
 Mary A. Anderson 1/30/1975  
 Ridgway, Illinois

Important

[NOTE THAT THIS CONFUSION  
 ARISES BECAUSE THERE IS  
 MORE THAN 1 ENOCH S. U &  
 MORE THAN 1 FELIX G. U  
 — RPU]

Copy sent  
 to Philip Upchurch  
 Oct 1980

MARY AFTON IRVIN

XID-4886

24 JAN 1988

MRS H. O. ANDERSON  
P.O. BOX 493  
RIDGEWAY, IL 62979

Dear Cousin Mary Afton,

There is just a note to thank you for the packet on the Felix & Enoch W families provided with your 4 JAN 1988 letter and to say that I am returning the originals herewith. My wife was kind enough to peruse the packet and to type several pages that would not copy. I have just gone over the packet to make sure everything could be easily read on my copies. I have established a separate file on these Dekalb Co, GA Upchurches. Your packet makes a wonderful addition to this file and to the mysl outline that goes with the file. My goal is to learn the father of Joseph W who is the ancestor of this part of the family.

I trust you are keeping warm this winter and looking forward to some nice spring days!

Sincerely yours  
Phil Upchurch

[ROBERT PHILIP UPCHURCH]



MARY AFTON IRVIN

XIN - 4886

2 JAN 1988

MRS H. D. ANDERSON  
P O BOX 493  
RIDGEWAY, IL 62979

Dear Cousin Mary,

Recently I have been preparing an outline for the family of Joseph Upchurch b 1776 (VA). He had a son Felix G. Upchurch born 1820 (ca 1851) (Milled Co, TN). I ran across a note that said a descendant of Felix G. Upchurch had worked with you and had supplied a lot of details on his relatives. If you still have this material I would sure like to have or be able to make a copy of it. My records in the descendants of Felix G. Upchurch are rather skimpy. If this catches you at a bad time I will understand.

All the best for a nice 1988

Sincerely yours  
Phil Upchurch

{ROBERT PHILIP UPCHURCH}

MARY AFTON IRVEN

XID - 4886

25 APR 1937

MRS H. O. ANDERSON  
P. O. BOX 475  
KEUKEWAH, IL 67477

Dear Cousin Mary,

This is just a brief note to thank you for your letter of 20 APR 1937. It was kind of you to write and comment on my life story.

The story of Samuel Upchurch will gradually unfold in the Upchurch Bulletin. I am glad to be getting to this. The job is made much easier because others before me have made such a big contribution. I am particularly appreciative of the hard work you put into this project over the years.

I do hope you will feel well as the months go by. Please feel free to drop me a note from time to time. If you happen to have some family news that is fine but in any case it would be nice to hear from you.

Sincerely yours,  
Phil Upchurch  
[ROBERT PHILLIP UPCHURCH]

MARY AFTON IRVIN

XID-4886

4-20-1978  
Ridgeway, Ill 62979  
REC'D  
22 APR 1987

MRS H.O. ANDERSON  
P.O. BOX 493  
RIDGEWAY, IL 62979

Dear Phil,

I received your copy of Bulletin - & enjoyed reading about your life.

I have tried 3 times to arrange a copy change in the Samuel Updegraff family. But simply can't do it as I am not able.

I made mistake in the original copy submitted to Mrs. Morgan - & she did to in copy book I sent. These were families left out - by mistake.

I submitted all the material on Samuel Updegraff family - she furnished the background. I told her I would take up in Wilson Co Tenn. & Illinois on the line.

Thanks for your understanding  
Mary A. Anderson

P.S. Samuel tended to his own home - I have never found where he served on a jury - or took an actors part in Civic Affairs - but son David was just the opposite - in to everything.

The Meek Basket - I have - a copy of it - he didn't list any women in his book -

MARY AFTON IRVIN

XFD-4886

18 MAR 84

SSU

Put on 84 last quarter  
RPL

18 MAR 1984

MRS H. D. ANDERSON

P. O. BOX 493

RIDGEWAY, IL 62979

alt  
B-6-84

Dear Cousin Mary

Thank you for your note of 22 FEB 1984 in which you indicated your present position. I was sorry to learn of the death of your husband. While you are still showing signs of stress it is good to know that the doctor feels that you will improve over time.

A number of our family friends have paid in advance for subscription to the Upchurch Bulletin which I can give to selected individuals. In 1984 the Upchurch Bulletin will continue to come to you without charge. This is a small repayment for the great effort you have expended over the years on behalf of the Upchurch family. When each issue comes just know that we are saying thank you. sincerely yours  
Phil Upchurch  
(ROBERT PHILIP UPCHURCH)

Feb 22, 1984

MARY AFTON IRVIN

XID-4886

Dear Michael,

My husband died 7/6/83 - after a long illness. I am ~~unable~~ unable to do very much, cannot write, type, or do very much - because I am suffering from Stress. The doctor says I'll get over it in about a year. I don't do any genealogy. Don't think the car is right for me now.

My income has been cut - but my expenses on my home keep mounting - fuel, tax, light etc - as I have had store my 13 genealogy <sup>& lot of other things</sup> ~~genealogy~~ <sup>genealogy</sup> ~~books~~ <sup>books</sup> I hope you understand

Keep up the good work though.

Mary A. Anderson

Mrs H. O. Anderson

P.O. BOX 493

Ridgeway, IL 62979

MARY AFTON IRVIN

XID-4886

MRS H D. ANDERSON  
P.O. BOX 493  
MIDGEWAY, IL 62979

13 APR 86

Dear Mary Afton,

Thank you for your letter of 21 MAR 86  
and for the payment for U B. We are  
delighted that you are in better spirits  
these days and hope that you enjoy  
the U B. You have always been so  
helpful in research on the Upchurch  
family. It is great to have your  
active mind engaged in our  
family history project.

Life at this end is full of  
opportunity and many things are  
happening.

Get me word from you from  
time to time.

Sincerely yours  
Phil Upchurch

[ROBERT PHILIP UPCHURCH]

MARY AFTON IRVIN

XID-4886

Rec'd 22 MAR 86 Ch # 2215 for 30  
signed 21 MAR 86 Mary A. Anderson  
Mary A. Anderson/Sue Ellen Janda

B-6-86  
Sent 0.7 #1, 1986  
3-26-86

March 21, 1986

Dear Phil,

It was so nice of you to send the Bulletin to me, this past year. I thank you again. I enjoy it.

I am enclosing a check for \$300 made out to you - I have my income straightened out now - and I want to repay you for your kindness this past year & pay for the coming year.

I am feeling much better, my heart does not bother me so much - I still wear the pills - patch & will the Doctor says until I die.

I am still alone in Ridgway & depend upon my friends to see about me - they are very thoughtful of me.

May you continue to have success - in the Michael Bulletin.

Sincerely yours  
MAA

Mrs. H. O. Anderson  
P. O. Box 493  
Ridgeway, IL 62979

- ① on 5 SEP 80 rec'd Ch # 1425 dated 1 SEP 1980 signed Mary A. Anderson for \$10.00 for 1980 subscription to A & B. I had sent her issue 1 + 2 as samples. Info on check: H. Orest Anderson, Mary A. Anderson  
 Mrs. H. O. ANDERSON SSU -  
 P.O. BOX 493  
 RIDGEWAY, IL 62979  
 Money from "A" & "B" sent  
 She has issue 1 + 2 ✓  
 Send issue 3 ✓  
 RPH
- ② on 4 DEC 1980 RPH rec'd a Family Chart from Mary Afton Irvin. She enclosed a \$10.00 check (#1479, dated 2 DEC 80 signed Mary A. Anderson - H. Orest Anderson, Mary A. Anderson.) with a note "My check for 1981 subscription - MAA"
- ③ Mary Afton Irvin b 18 SEP 1910 at Freeman Spgs, Williamson Co, IL. She md 29 FEB 1942 H. Orest Anderson b 17 APR 1912 Wayne Co, IL. Orest is a graduate of Univ of IL and has his Master's from SIU. Mary Afton commented that "It was while he was obtaining his Master's that I did much of the research on the family lines - otherwise it might have never been done". Orest is a WW II veteran. He and Mary A. have lived in Ridgeway, Galatia, IL for the past 25 years. They have one child." (29, pg 121)
- ④ See Ltr 7 DEC 1985 Martha Marie Purdy to RPH  
 "Nancy and I drove up from So Carolina last month and then we went down to Galatia to meet our Upchurch Cousin, Mary Afton Anderson. She went all-out to help us get information about David's wife Elizabeth and the Smitts, and to give us a feel for the area."