

[Print](#) | [Close Window](#)

Subject: Allied Families Update

From: phil@upchurchstory.com

Date: Sun, Jan 29, 2017 2:33 pm

To: "Teresa-Corr-X-0-Z Churchill" <Grandmagrouch25@Yahoo.com>

Attach: 2017 Form for participating in Upchurch and Allied Families 22 Dec 15 revision.docx

ALLIED FAMILIES Programs and plans 2013-2017.docx

Hi Teresa---

We have been interacting for some time now on our mutual interests in family history. I carry you as an Allied Families Participant classed as a "Correspondent". This does not require you to pay for a membership. If you are willing I will mark you as a Correspondent for 2017. Enclosed is a membership form in case you know of someone who may be interested. Also, attached is a Summary of recent progress and a list of what we hope for in 2017. For more information on steps we have taken to move from paper to digital have a look at the Upchurch Bulletin for 2016 recently posted on our website www.upchurchstory.com password 2013upchurch#

I know you are interested in the Nathan Upchurch, I Clan to which you and I belong. You can see where we stand on enrolling this family by going to our website www.alliedfamilies.com password 2014allied#.

You have made great inputs for which thanks. Looking forward to collaborating with you~
Phil Upchurch

Copyright © 2003-2017. All rights reserved.

○ 29 JAN 2017

Mary Lou -

Add to Participants List as a 2017

Corresponding member

RPY
↑

22 FEB 2016 - ML - we need to make
Teresa Churchill a Corresponding Member
of Albed Fernandez - RPV

15880 N. Hwy 82
Strang, OK 74367

Holliman Family

- 2014 made Corresp. Member
- on mailing labels for all 0 members?
- grandmagrouch25@yahoo.com
- cmmi 2/23/16

[Print](#) | [Close Window](#)

Subject: RE: volunteering to be a Biofile transcriber or a Tree Master.
From: phil@upchurchstory.com
Date: Mon, Feb 22, 2016 5:57 am
To: "Teresa Churchill" <grandmagrouch25@yahoo.com>

COPY TO TRANSCRIBER
FILE AND TO
TREE MASTER FILE

Hi Cousin Teresa---

Your offer to be a Transcriber for Allied Families is gladly accepted. You are now one of 13 volunteer Transcribers and the only one we have for the Nathan Upchurch, I Family.

I have just drafted an update in the procedures used in transcribing and will shortly send it to you and the other Transcribers. Also, I will soon pick one or more Biofiles from the family of Nathan for you to transcribe.

You have made a lot of contributions to our data base and it is pleasure to have a cooperater who is so productive.

Cheers~

Phil Upchurch

----- Original Message -----

Subject: volunteering to be a Biofile transcriber or a Tree Master.
From: Teresa Churchill <grandmagrouch25@yahoo.com>
Date: Sun, February 21, 2016 7:47 pm
To: "phil@upchurchstory.com" <phil@upchurchstory.com>

I will volunteer to be a Biofile transcriber or a Tree Master if you could still use the help.

Teresa

Copyright © 2003-2016. All rights reserved.

[Print](#) | [Close Window](#)

Subject: volunteering to be a Biofile transcriber or a Tree Master.

From: Teresa Churchill <grandmagrouch25@yahoo.com>

Date: Sun, Feb 21, 2016 7:47 pm

To: "phil@upchurchstory.com" <phil@upchurchstory.com>

I will volunteer to be a Biofile transcriber or a Tree Master if you could still use the help.

Teresa

Copyright © 2003-2016. All rights reserved.



[Print](#) | [Close Window](#)

Subject: RE: Henry Caleb Hollemon son of J J and Martha Hollemon
From: phil@upchurchstory.com
Date: Mon, Jan 19, 2015 5:44 am
To: "Teresa Churchill" <grandmagrouch25@yahoo.com>

Hi Teresa---

Thanks for the data on Henry Caleb Hollemon which I have printed and saved to my Hollemon folder. I am remorseful that I am not staying up to date in processing your inputs but they are being put in the Que to receive attention as I can. I will not be able to get to all of them at once but will hope to keep chewing away at them and giving you progress reports along the way. Perhaps I have mentioned that I have several strong indications that we can create a substantial record of the Holleman family under our Allied Families venture. At present I am grappling with how many of the group we have that lived about the time of the Revolution and whether we need to enroll more than one such patriarch/matriarch. Also, I am dealing with the several spellings which I know must have taken your time as well. The group I know best is the one that lived on the Wake/Chatham border from 1800 onward and from which you descend. Getting Allied Families up and running is taking a lot of my time right now and I must develop momentum for this fledgling venture. I am pleased with progress. Right now we are debating about several computer issues such as whether to bring Office 365 on board. I bought the Dummies book for it yesterday and spent several hours reading it. It is a stretch for an old geezer like myself to get on top of these issues.

I'll have more to share about our progress with the Holliman/hHolleman/Hollemon/etc groups as we go along. In the meantime it is a comfort to know that you are assembling such useful information.

Best for now,
 Phil Upchurch

----- Original Message -----

Subject: Henry Caleb Hollemon son of J J and Martha Hollemon
From: Teresa Churchill <grandmagrouch25@yahoo.com>
Date: Sun, January 18, 2015 6:09 pm
To: "phil@upchurchstory.com" <phil@upchurchstory.com>

Henry Caleb Hollemon 16 September 1891 ---- 27 December 1936
 son of Jesse Jackson Hollemon and Martha Salome Thompson
 m1 Pearl Sibley Watters No Children
 m 2 Gladys Marie Belts August 27, 1902 -- August 18, 1994
 Daughter of George Grant Belts [6 April 1871 -- 15 September 1953] and
 Katherine Beeson [Jul. 26, 1875 -- Oct. 17, 1928]
 Married Henry Caleb Hollemon about 1927
 Known children are;
 Henrietta Jean Hollemon September 26, 1928 -- Sep. 11, 2008
 Madeleine Jo Holleman 19 Apr 1930 -- 22 Jul 2002
 Married John C Clay December 13, 1937 No known Children

ssssssssssssssssssssss
 sssssssssssssssssssssss
 sssssssssssssssssssssss

Henry Caleb Hollemon 16 September 1891 ---- 27 December 1936

Territory; Roll: T623 1844; Page: 30A; Enumeration District: 24.

Native American DataWelcome to RootsWeb.com Sign in
Database = Native American Data

9 Matches for [surname=hollemon]

Matches 1 - 9 of 9

Name	Age	Tribe	Record Type	Card #
HOLLEMON, Bulah	15	Cherokee	enrollment	2745
HOLLEMON, Charles J	12	Cherokee	enrollment	2745
HOLLEMON, Claud	5	Cherokee	enrollment	2745
HOLLEMON, Henry C	8	Cherokee	enrollment	2745
HOLLEMON, Jesse D	3	Cherokee	enrollment	2745
HOLLEMON, Jesse J	43	Cherokee	enrollment	2745
HOLLEMON, Lenna M	1	Cherokee	enrollment	2745
HOLLEMON, Martha S	35	Cherokee	enrollment	2745
HOLLEMON, W W		Cherokee	enrollment	2745
HOLLEMON, Harvey M	10	Cherokee	enrollment	2745

Note; Martha gave Testimony Sept. 14 1900. Jesse gave Testimony Sept. 27, 1902
View the Image;

Ancestry.com - 1910 United States Federal Census

ALL SCREWED UP CORRECTIONS SUBMITTED [2004]

Name:Henry Hollomon
[Henry Hollemon]
Age in 1910:18
Estimated Birth Year:abt 1892
Birthplace:California
Relation to Head of House:Son
Father's Name:John J
Father's Birth Place:North Carolina
Mother's Name:Martha S
Mother's Birth Place:Georgia
Home in 1910:Stratton Park, Larimer, Colorado
Marital Status:Single
Race:White
Gender:Male
Neighbors:View others on page
Household Members:NameAge

John J Hollomon	53	[Jesse]
Martha S Hollomon	48	
Charles J Hollomon	22	
Harvey Hollomon	20	
Henry Hollomon	18	
Claude Hollomon	14	
Jean Hollomon	12	[Jesse]
Thomas Hollomon	7	[Lena]

Source Citation: Year: 1910; Census Place: Stratton Park, Larimer, Colorado; Roll: T624_121; Page: 7B; Enumeration District: 220; Image: 563.

Henry Hollomon United States Census, 1910

[2014]

Name: Henry Hollomon
 Event Type: Census
 Event Year: 1910
 Event Place: Stratton Park, Larimer, Colorado, United States
 Gender: Male
 Age: 18
 Marital Status: Single
 Race: White
 Race (Original): White
 Relationship to Head of Household: Son
 Relationship to Head of Household (Original): Son
 Birth Year (Estimated): 1892
 Birthplace: Oklahoma
 Father's Birthplace: North Carolina
 Mother's Birthplace: Georgia

Household	Role	Gender	Age	Birthplace
John J Hollomon	Head	M	53	North Carolina [Jesse]
Martha S Hollomon	Wife	F	44	Georgia
Charles J Hollomon	Son	M	22	Oklahoma
Harvey Hollomon	Son	M	20	Oklahoma
Henry Hollomon	Son	M	18	Oklahoma
Claude Hollomon	Son	M	14	Oklahoma
Jesse Hollomon	Son	M	12	Oklahoma
Lenus Hollomon	Daughter	F	7	Oklahoma [Lena]

District: 220 , Sheet Number and Letter: 7B , Household ID: 108 , Affiliate Name: The U.S. National Archives and Records Administration (NARA) , Affiliate Publication Number: M1283 , GS Film number: 1374134 , Digital Folder Number: 004327324 , Image Number: 00647

This image is available:

Citing this Record

"United States Census, 1910," index and images, FamilySearch

(<https://familysearch.org/pal:/MM9.1.1/MK4C-9JW> : accessed 04 Nov 2014), Henry Hollomon in household of John J Hollomon, Stratton Park, Larimer, Colorado, United States; citing enumeration district (ED) 220, sheet 7B, family 108, NARA microfilm publication T624, National Archives and Records Administration, Washington, D.C.; FHL microfilm 1374134.

 Name: Henry C. Hollemon
 Event Type: Marriage
 Event Date: 28 Apr 1918
 Event Place: Dillon, Beaverhead, Montana
 Age: 26
 Marital Status: Single
 Race: White
 Birthplace: Pararie Creek, Oklahoma
 Birth Year (Estimated): 1892
 Father's Name: J. J. Hollemon
 Mother's Name: Martha S. Thompson

Spouse's Name: Pearl Sibley Watters

5

Spouse's Age: 19
 Spouse's Marital Status: Single
 Spouse's Race: White
 Spouse's Birthplace: Butte, Montana
 Spouse's Birth Year (Estimated): 1899
 Spouse's Father's Name: Thomas Watters
 Spouse's Mother's Name: Jessie Sibley

Reference ID: it2 cn1905 ,GS Film number:1905609 ,Digital Folder Number:4351341 ,Image Number: 541

[View the document](#)

[Citing this Record](#)

"Montana, County Marriages, 1865-1950," index and images, FamilySearch (<https://familysearch.org/pal:/MM9.1.1/F3WT-C9L> : accessed 20 Jul 2014), J. J. Hollemon in entry for Henry C. Hollemon and Pearl Sibley Watters, 28 Apr 1918; citing it2 cn1905, Dillon, Beaverhead, Montana; FHL microfilm 1905609.

 Ancestry.com - 1920 United States Federal Census

Name:Henry C Hollemon
 [Harry C Hollemon]
 Home in 1920:Butte Ward 5b, Silver Bow, Montana
 Age:28 years
 Estimated Birth Year:abt 1892
 Birthplace:Oklahoma
 Relation to Head of House:Head
 Spouse's Name:Pearl
 Father's Birth Place:North Carolina
 Mother's Birth Place:Georgia
 Marital Status:Married
 Race:White
 Sex:Male
 Home owned:Rent
 Able to read:Yes
 Able to Write:Yes
 Occupation; Salesman automobiles work on his own account
 Image:649
 Neighbors:View others on page
 Household Members:NameAge
 Henry C Hollemon 28
 Pearl Hollemon 19

Source Citation: Year: 1920;Census Place: Butte Ward 5b, Silver Bow, Montana; Roll: T625_976; Page: 10B; Enumeration District: 222; Image: 649.

 divorced from Pearl

Married Gladys Belts about 1927 Source; Joyce Hollemon Notes, the daughter of Charles Judson Hollemon i e Henry's neice.

 Ancestry.com - 1930 United States Federal Census

Name:Henry C Hallem
 Home in 1930:Harrisburg, Linn, Oregon

Age:38
 Estimated Birth Year:abt 1892
 Birthplace:Oklahoma
 Relation to Head of House:Head
 Spouse's Name:Gladys
 Race:White
 Occupation: Machinist in a garage
 age at first marriage: is either 3F or maybe 31 possibly 34
 Parents' birthplace: Father North Carolina, Mother Georgia

Household Members:NameAge
 Henry C Hallem 38
 Gladys Hallem 27
 Henrietta J Hallem 1 7/12

Source Citation: Year: 1930; Census Place: Harrisburg, Linn, Oregon; Roll: 1947; Page: 1B; Enumeration District: 31; Image: 354.0.

 1930 Hallem vrs Hollemon

searched for Henry Hollemon; Found 1 not ours.
 searched for Henry Holl?m?n; Found 39 none ours
 searched for Henry married to Glad???. Found 1420 needed to narrow that down some.
 searched for Henry married to Glad??? with henry born in Oklahoma; Found 23, 1 of the 23 in Harrisburg
 You will notice the family consists of Henry , Gladys, Henrietta J.
 This has to be our Henry.

 Based on a story told by K. C. Hollemon, Henry was a car dealer. K. C. told a story of travelling to Oregon to see Henry in his youth and driving back to Colorado in a new car obtained from Henry's business.

 Ancestry.com - Oregon Death Index, 1903-98

Name:Hollemon, Henry
 County:Linn
 Death Date:28 D 1936
 Certificate:296
 Spouse:Gladys

Source Information:

Ancestry.com. Oregon Death Index, 1903-98 [database on-line]. Provo, UT, USA: The Generations Network, Inc., 2000. Original data: State of Oregon.

Oregon Death Index, 1903-1998. Salem, OR, USA: Oregon State Archives and Records Center.

 Henry Hollemon Oregon, Death Index

Name: Henry Hollemon
 Event Type: Death
 Event Date: 1936
 Event Place: Linn, Oregon
 Spouse's Name: Gladys Hollemon
 Certificate Number: 296
 No image available

(7)

Citing this Record

"Oregon, Death Index, 1903-1998," index, FamilySearch (<https://familysearch.org/pal:/MM9.1.1/VZ41-9J2> : accessed 10 January 2015), Henry Hollemon, 1936; from "Oregon, Death Index, 1898-2008," Ancestry; citing Linn, Oregon, certificate number 296, Oregon State Archives and Records Center, Salem.

Henry C. Hollemon

Birth: 1891

Death: 1936

Burial:

Masonic Cemetery

Harrisburg

Linn County

Oregon, USA

Created by: Hillary "Hill" Nelson

Record added: Aug 31, 2010

Find A Grave Memorial# 57982264

8B63 of the Hollyman Book by George A Hollyman page 82

ssssssssssssssssssssss

ssssssssssssssssssssss

ssssssssssssssssssssss

His children;

Henrietta Jean Hollemon September 26, 1928 -- Sep. 11, 2008

Madeleine Jo Holleman 19 Apr 1930 -- 22 Jul 2002

They were adopted by their stepfather John Christian Clay bet 1940-1950

ssssssssssssssssssssss

ssssssssssssssssssssss

ssssssssssssssssssssss

Henrietta Jean Hollemon September 26, 1928 -- Sep. 11, 2008

daughter of Henry Caleb Hollemon and Gladys Marie Belts

Reportedly Adopted by John C. Clay

Married Ben Bowers January 18, 1948

Ben Bowers 1928 -- ???????? The son of ???????? and ????????

Known Children of this marriage are;

Richard Grant Bowers 2 Known Children

Steven Clay Bowers 1 Known Children

Michael Lee Bowers No Known Children

Married Bill R. Emigh March 16, 1974

Bill R. Emigh December 05, 1917 -- September 29, 1988

No children from this marriage

Ancestry.com - 1930 United States Federal Census

Name:Henrietta J Hallem

Home in 1930:Harrisburg, Linn, Oregon

Age:1

Estimated Birth Year:abt 1928

Relation to Head of House: Daughter
 Father's Name: Henry C
 Mother's Name: Gladys

(8)

Parents' birthplace: Father Oklahoma, Mother Oregon

Household Members: Name Age
 Henry C Hallem 38
 Gladys Hallem 27
 Henrietta J Hallem 1 7/12

Source Citation: Year: 1930; Census Place: Harrisburg, Linn, Oregon; Roll: 1947; Page: 1B; Enumeration District: 31; Image: 354.0.

 Henrietta J Holeman United States Census, 1940

Name: Henrietta J Holeman

Event Type: Census

Event Date: 1940

Event Place: Harrisburg, North Harrisburg Election Precinct, Linn, Oregon, United States

Gender: Female

Age: 12

Marital Status: Single

Race (Original): White

Race: White

Relationship to Head of Household (Original): Stepdaughter

Relationship to Head of Household: Stepdaughter

Birthplace: Oregon

Birth Year (Estimated): 1928

Last Place of Residence: Rural, Linn, Oregon

Household Role Gender Age Birthplace

John C Clay Head M 55 Ohio

Gladys M Clay Wife F 39 Oregon

Victor S Clay Son M 22 Oregon

Henrietta J Holeman Stepdaughter F 12 Oregon

Madaline J Holeman Stepdaughter F 10 Oregon

District: 22-32 , Family Number: 10 , Sheet Number and Letter: 1A , Line Number: 20 ,

Affiliate Publication Number: T627 , Affiliate Film Number: 3371 , Digital Folder Number:

005449200 , Image Number: 00544

View the Image

Citing this Record

"United States Census, 1940," index and images, FamilySearch

(<https://familysearch.org/pal:/MM9.1.1/VRTS-TPM> : accessed 6 January 2015), Henrietta J Holeman in household of John C Clay, Harrisburg, North Harrisburg Election Precinct, Linn, Oregon, United States; citing enumeration district (ED) 22-32, sheet 1A, family 10, NARA digital publication of T627, roll 3371, NARA digital publication of T627, National Archives and Records Administration, Washington, D.C.

 Ancestry.com - U.S. Public Records Index

Data Source: U.S. Public Records Index

Thursday, January 24, 2008 7:16:06 AM

Name	Age	Street address	City	State	ZIP
Henrietta Emigh		660 Territorial St	Harrisburg	Oregon	97446
Henrietta J Emigh	79	21561 N Coburg Rd	Harrisburg	Oregon	97446
Henrietta J Emigh	79	660 Territorial St	Harrisburg	Oregon	97446
Henrietta J Emigh	79	500 E 6th Ave Junction	City	Oregon	97448

Source Information:

Ancestry.com. U.S. Public Records Index [database on-line]. Provo, UT, USA: The Generations Network, Inc., 2007. Original data: Compiled from various U.S. public records.

Description:

The U.S. Public Records Index is a compilation of various public records spanning all 50 states in the United States from 1984 to the present.

Entries in this index may contain the following information: name, street or mailing address, telephone number, birth date or birth year.

 Ben L Bowers United States Public Records

Name: Ben L Bowers

Also Known As Name: Benjamin Lee Bowers

2nd Also Known As Name: Ben U Bowers

3rd Also Known As Name: Benjamin L Bower

Residence Date: 01 Dec 2002-29 Oct 2007

Residence Place: Harrisburg, Oregon, United States

Birth Date: 03 Jan 1928

Phone Number: (503) 995-8345

Phone Number Recorded Date: 01 Jan 2009

Address: 34044 Priceboro Dr

Address Continued: Harrisburg, Oregon 97446

2nd Address: 8452 PO Box

2nd Address Continued: Coburg, Oregon 97408

2nd Address Date: 30 Jun 1993

3rd Address: 34014 Priceboro Dr

3rd Address Continued: Harrisburg, Oregon 97446

3rd Address Date: 02 Aug 1988-01 Jan 2009

Possible Relatives: Michael Lee Bowers

Record Number: 755759585

No image available

Citing this Record

"United States Public Records, 1970-2009," database, FamilySearch

(<https://familysearch.org/pal:/MM9.1.1/QJFK-PMHR> : accessed 6 January 2015), Ben L Bowers, Residence, Harrisburg, Oregon, United States; a third party aggregator of publicly available information.

 Richard Grant Bowers United States Public Records

Name: Richard Grant Bowers

Residence Date: 01 Jul 2005-01 Jan 2009

Residence Place: Harrisburg, Oregon, United States

Birth Date: 13 Jan 1949

Phone Number: 995-6937

Phone Number Recorded Date: 01 Jan 2009

Address: 21565 N Coburg Rd
Address Continued: Harrisburg, Oregon 97446
Address Date: 01 Jul 2005-01 Jan 2009
2nd Address: 21561 N Coburg Rd
2nd Address Continued: Harrisburg, Oregon 97446
2nd Address Date: 01 Aug 1993-01 Jan 2009
3rd Address: 21055 Coburg Rd
3rd Address Continued: Harrisburg, Oregon 97446
3rd Address Date: 01 Aug 1982-01 Jan 2004
Possible Relatives: Diane Lynne Bowers, Dick G Bowers, Kelly Lynne Bowers, Lindsey Diane Bowers
Record Number: 243854980

No image available

Citing this Record

"United States Public Records, 1970-2009," database, FamilySearch (<https://familysearch.org/pal:/MM9.1.1/2MSM-BP6> : accessed 6 January 2015), Richard Grant Bowers, Residence, Harrisburg, Oregon, United States; a third party aggregator of publicly available information.

Steven Clay Bowers United States Public Records

Name: Steven Clay Bowers

Also Known As: Steve Bowers

Residence Date: 10 Jan 2009

Residence Place: Harrisburg, Oregon, United States

Birth Date: 24 Dec 1952

Phone Number: (541) 995-6081

Phone Number Recorded Date: 10 Jan 2009

Address: 340 N 3rd St

Address Continued: Harrisburg, Oregon 97446

Address Date: 10 Jan 2009

2nd Address: 31514 Bowers Dr

2nd Address Continued: Harrisburg, Oregon 97446

2nd Address Date: 01 Dec 1995-10 Jan 2009

Possible Relatives: Matthew Bowers, Steven Clay Bowers, Sue J Hancock, Suejo A Bowers

Record Number: 328108550

No image available

Citing this Record

"United States Public Records, 1970-2009," database, FamilySearch (<https://familysearch.org/pal:/MM9.1.1/2SPP-JRN> : accessed 6 January 2015), Steven Clay Bowers, Residence, Harrisburg, Oregon, United States; a third party aggregator of publicly available information.

Michael Lee Bowers United States Public Records

Name: Michael Lee Bowers

Also Known As: M L Bowers

Residence Date: 30 Jun 1993-29 Oct 2007

Residence Place: Harrisburg, Oregon, United States

Birth Date: 19 May 1959

Phone Number: (541) 995-8218

Phone Number Recorded Date: 29 Oct 2007

(11)

Address: 34014 Priceboro Dr
Address Continued: Harrisburg, Oregon 97446
Address Date: 30 Jun 1993-29 Oct 2007
2nd Address: 34044 Priceboro Dr
2nd Address Continued: Harrisburg, Oregon 97446
2nd Address Date: 01 Jun 1993-29 Oct 2007
Possible Relatives: Benjamin Lee Bowers
Record Number: 243855184

No image available
Citing this Record

"United States Public Records, 1970-2009," database, FamilySearch
(<https://familysearch.org/pal:/MM9.1.1/2MSM-BBY> : accessed 6 January 2015), Michael Lee Bowers, Residence, Harrisburg, Oregon, United States; a third party aggregator of publicly available information.

Married Bill R. Emigh March 16, 1974

Bill R Emigh United States Public Records
Name: Bill R Emigh
Residence Date: 01 Dec 1999-15 Nov 2007
Residence Place: Harrisburg, Oregon, United States
Birth Date: 05 Dec 1917
Phone Number: (541) 998-6528
Phone Number Recorded Date: 15 Nov 2007
Address: 660 Territorial St
Address Continued: Harrisburg, Oregon 97446
Address Date: 01 Dec 1999-15 Nov 2007
2nd Address: 95041 Toftdahl Rd
2nd Address Continued: Junction City, Oregon 97448
2nd Address Date: 01 Aug 1993-01 Jan 2004
3rd Address: 223 PO Box
3rd Address Continued: Harrisburg, Oregon 97446
3rd Address Date: 01 Feb 1982-13 Nov 2000
Possible Relatives: F Emigh, Henrietta Jean Emigh
Record Number: 243858187

No image available
Citing this Record

"United States Public Records, 1970-2009," database, FamilySearch
(<https://familysearch.org/pal:/MM9.1.1/2MS9-9J4> : accessed 6 January 2015), Bill R Emigh, Residence, Harrisburg, Oregon, United States; a third party aggregator of publicly available information.

Bill M. Emigh
Birth: Dec. 5, 1917
Death: Sep. 29, 1988
Burial:
Masonic Cemetery
Harrisburg
Linn County
Oregon, USA

(13)

Gladys M Clay Wife F 39 Oregon

Victor S Clay Son M 22 Oregon

Henrietta J Holeman Stepdaughter F 12 Oregon

Madaline J Holeman Stepdaughter F 10 Oregon

District: 22-32 , Family Number: 10 , Sheet Number and Letter: 1A , Line Number: 21 ,
Affiliate Publication Number: T627 , Affiliate Film Number: 3371 , Digital Folder Number:
005449200 , Image Number: 00544

View the document

Citing this Record

"United States Census, 1940," index and images, FamilySearch

(<https://familysearch.org/pal:/MM9.1.1/VRTS-TP9> : accessed 6 January 2015), Madaline J Holeman in household of John C Clay, Harrisburg, North Harrisburg Election Precinct, Linn, Oregon, United States; citing enumeration district (ED) 22-32, sheet 1A, family 10, NARA digital publication of T627, roll 3371, NARA digital publication of T627, National Archives and Records Administration, Washington, D.C.

Married Pleasant George Lynch July 24, 1948

Married Roy John Hehn November 10, 1990

John Hehn United States Public Records

Name: John Hehn

Residence Date: 01 May 1997-01 Jun 2002

Residence Place: Eugene, Oregon, United States

Phone Number: (541) 431-1003

Phone Number Recorded Date: 01 Jun 2002

Address: 1719 Victorian Way

Address Continued: Eugene, Oregon 97401

2nd Address: 33283 Belts Dr

2nd Address Continued: Harrisburg, Oregon 97446

2nd Address Date: 01 May 1995

Possible Relatives: Madaleine Lynch Hehn, R J Hehn, Roy John Hehn

Record Number: 755169471

No image available

Citing this Record

"United States Public Records, 1970-2009," database, FamilySearch

(<https://familysearch.org/pal:/MM9.1.1/QJFK-ZGBB> : accessed 6 January 2015), John Hehn, Residence, Eugene, Oregon, United States; a third party aggregator of publicly available information.

Roy John Hehn United States Public Records

Name: Roy John Hehn

Residence Date: 30 Dec 2000-15 Nov 2007

Residence Place: Sutherlin, Oregon, United States

Birth Date: 13 Mar 1930

Phone Number: 995-6882

Phone Number Recorded Date: 06 Aug 2008

Address: 726 PO Box

Address Continued: Sutherlin, Oregon 97479

2nd Address: 1719 Victorian Way

14

2nd Address Continued: Eugene, Oregon 97401
2nd Address Date: 01 Jan 1996-06 Aug 2008
3rd Address: 398 Del Rio
3rd Address Continued: Roseburg, Oregon 97470
3rd Address Date: 01 Aug 1989-31 Dec 1996
Possible Relatives: John Hehn, Madaleine Lynch Hehn, R J Hehn
Record Number: 755169620

No image available

Citing this Record

"United States Public Records, 1970-2009," database, FamilySearch
(<https://familysearch.org/pal:/MM9.1.1/QJFK-ZPSQ> : accessed 6 January 2015), Roy John Hehn, Residence, Sutherlin, Oregon, United States; a third party aggregator of publicly available information

John Hehn United States Public Records

Name: John Hehn

Residence Date: 25 Feb 2004

Residence Place: Sutherlin, Oregon, United States

Phone Number: (541) 459-1322

Phone Number Recorded Date: 15 Nov 2007

Address: 348 Gassy Crk

Address Continued: Sutherlin, Oregon 97479

2nd Address: 348 Gassy Creek Rd

2nd Address Continued: Sutherlin, Oregon 97479

2nd Address Date: 01 Oct 2002-15 Nov 2007

Possible Relatives: Madaleine Lynch Hehn, Mary J Hehn

Record Number: 484327545

No image available

Citing this Record

"United States Public Records, 1970-2009," database, FamilySearch
(<https://familysearch.org/pal:/MM9.1.1/QJ4Y-9DPT> : accessed 6 January 2015), John Hehn, Residence, Sutherlin, Oregon, United States; a third party aggregator of publicly available information.

Madaleine Lynch Hehn United States Public Records

Name: Madaleine Lynch Hehn

Also Known As: Mary Hehn

2nd Also Known As Name: Madaleine J Hehn

Residence Date: 01 Oct 2002-15 Nov 2007

Residence Place: Sutherlin, Oregon, United States

Birth Date: 19 Apr 1930

Phone Number: (541) 459-1322

Phone Number Recorded Date: 20 Oct 2008

Address: 348 Gassy Creek Rd

Address Continued: Sutherlin, Oregon 97479

Address Date: 01 Oct 2002-15 Nov 2007

2nd Address: 726 PO Box

2nd Address Continued: Sutherlin, Oregon 97479

2nd Address Date: 30 Dec 2000-20 Oct 2008

3rd Address: 33283 Belts Dr

3rd Address Continued: Harrisburg, Oregon 97446
3rd Address Date: 01 Feb 1993-01 Jan 2004
Possible Relatives: John Hehn, Mary J Hehn, R J Hehn, Roy John Hehn
Record Number: 243852855

No image available

Citing this Record

"United States Public Records, 1970-2009," database, FamilySearch
(<https://familysearch.org/pal:/MM9.1.1/2MSM-TLY> : accessed 6 January 2015), Madaleine Lynch Hehn, Residence, Sutherlin, Oregon, United States; a third party aggregator of publicly available information.

Ancestry.com - Social Security Death Index

Name: Madaleine L. Hehn

SSN: 541-32-7387

Last Residence: 97446 Harrisburg, Linn, Oregon, United States of America

Born: 19 Apr 1930

Last Benefit: 97401 Eugene, Lane, Oregon, United States of America

Died: 22 Jul 2002

State (Year) SSN issued: Oregon (Before 1951)

Source Citation: Number: 541-32-7387; Issue State: Oregon; Issue Date: Before 1951.

Madeleine Jo Lynch Hein

Birth: unknown

Death: Jul. 22, 2002

Burial:

Lane Memorial Gardens

Eugene

Lane County

Oregon, USA

Created by: Cindy

Record added: Jul 24, 2012

Find A Grave Memorial# 94148003

ssssssssssssssssssss

ssssssssssssssssssss

ssssssssssssssssssss

George Russell Lynch 29 May 1949 -- aft. 18 Jul 2001

married Darlene Childers September 1968

Known Children are;

Lisa May Lynch,

George Nickolas Lynch,

Trudy Marie

married Patricia Ruth Hickock August 19, 1978

Known Children are;

Amy Kristine Lynch

George Russe Lynch United States Public Records**Name: George Russe Lynch****Also Known As: Russell Lynch****2nd Also Known As Name: George Nicholas Lynch****3rd Also Known As Name: George Russell Lynch****Residence Date: 15 Oct 2005****Residence Place: Hubbard, Oregon, United States****Birth Date: 29 May 1949****Phone Number: (425) 334-9046****Phone Number Recorded Date: 10 Jan 2009****Address: 30578 S Meridian Rd****Address Continued: Hubbard, Oregon 97032****Address Date: 15 Oct 2005****2nd Address: 1672 23rd Ct SE****2nd Address Continued: Albany, Oregon 97322****2nd Address Date: 01 Mar 2000-01 Sep 2001****3rd Address: 4844 Lancaster Dr NE Apt 234****3rd Address Continued: Salem, Oregon 97305****3rd Address Date: 01 Oct 1995-18 Jul 2001****4th Address: 3015 Naval Amphibious Ba****4th Address Continued: Norfolk, Virginia 23500****4th Address Date: 01 Nov 1992****Possible Relatives: Christina Jean Lynch, George Russell Lynch, Kristin D Montgomery, Kristin Dee Venegas, Lisa May Lynch, Madaleine J Lynch, Pleasant G Lynch, Russell Lynch, Tammi Gai Lynch****Record Number: 165095803**

No image available

Citing this Record

"United States Public Records, 1970-2009," database, FamilySearch

(<https://familysearch.org/pal:/MM9.1.1/KY9D-XSF> : accessed 6 January 2015), George Russe Lynch, Residence, Hubbard, Oregon, United States; a third party aggregator of publicly available information.

George N Lynch**United States Public Records****Name: George N Lynch****Also Known As: George Russell Lynch****Residence Date: 01 Jan 1992-01 Jan 2004****Residence Place: Brownsville, Oregon, United States****Birth Date: 29 May 1949****Phone Number: (503) 466-5220****Phone Number Recorded Date: 01 Jan 2004****Address: 243 W Bishop Way****Address Continued: Brownsville, Oregon 97327****Address Date: 01 Jan 1992-01 Jan 2004****Possible Relatives: Amy Kristine Lynch, Patricia Ruth Lynch, Trudy M Lynch**

person mentioned. I will do this after I hear from you. Perhaps you will have conditions.

I have just looked at my Master Outline for the Natron U.I / Hubbard U Subclass. The Children of Talitha are all there already. However, the details for Jesse Jackson Holliman on this extract sheet are all new for me.

The amount of material you are funding is truly impressive. I'll keep working at my end to digest your inputs and to upgrade my Master Outline and my Bupill System

Sending All Best Wishes

Phil Yehuda

(3)

NATHAN U, I FAMILY - FROM SHEETS A, D, C FILED WITH
TABITHA ESTHER U - INPUT FROM TERESA LYNN LITTLE 19 DEC
2014 TO RPU - RPU 22 SEP 2015

I. NATHAN U, I - HEAD OF CLAN

A. NUBBARD U

a. TABITHA ESTHER U. "MARTHA" b APT 1832

MD () WILEY WILKINS HOLLEMAN b APT 1819 () d 12 MAR 1890

i. NATHAN HOLLEMAN b 1851/1853 (WAKE CO. NC)

ii. SARAH HOLLEMAN b 1854 (WAKE CO. NC) MD () J. M. DODD

iii. HENRY W. HOLLEMAN b 1855/1856 (WAKE CO. NC)

iv. ESTHER A. HOLLEMAN b 1859 (WAKE CO. NC) MD () BOON ROBERT

v. CHARLEY J. HOLLEMAN b 1868 (WAKE CO. NC)

vi. JESSE JACKSON HOLLEMAN b 11 APR 1857 (WAKE CO. NC
d 29 OCT 1933 (MS) (BUR - BELOXI CITY CEM. HARRISON CO. MS)

MD (1ST) STAN 1882 (WAKE CO. NC) ADA C. COLLENS b 1860

() d APT 1882 (WELL CO. TX)

MD (2ND) 16 DEC 1883 () MARTHA SALOME THOMPSON b 1885

(FA) [15/16 CHEROKEE - 1900 CENSUS SHOWS 8, 6] DIVORCED ??

MD (3RD) 21 MAR 1912 (COLUMBIA, FL) ELSIE LENOIRE

POSEY (ON 4 NOV 1933 SHE WROTE CSH FOR MEDICINE FOR JSH)

[16 OCT 1908 CHEROKEE NATION DEED TO MARTHA FOR HOMESTEAD

(JESSE OK → CO BY COVERED WAGON ABOUT 1903)

[JESSE GOT HOMESTEAD LAND GRANT PER BLM OFF DENVER CO]

(I) BEULAH HOLLEMAN b 1885

MD () - - HASKINS ; MD () - - BRADY

(II) CHARLES JUDSON HOLLEMAN b 1888 (OK)

(III) HENRY C. HOLLEMAN b 1892 (OK)

MD 28 APR 1918 (DILLON, BEAVERHEAD CO. MT)

PEARL SIBLEY WATTERS b APT 1899 (BUTE, MT)

D/O THOMAS WATTERS & JESSIE SIBLEY

(IV) CLAUDE HOLLEMAN b 1895 (OK)

(V) JESSIE D HOLLEMAN b 1897 (OK)

(VI) HARVEY HOLLEMAN b 1890/1899 (OK)

(VII) LENA M HOLLEMAN b 1899/1903 (OK)

(VIII) WILLIE W. HOLLEMAN b 18 OCT 1913 (FL)

(IX) GLADYS HOLLEMAN b 1917 (CANADA)

(X) ADA HOLLEMAN b 1920 (CANADA)

(A)

ACCUMULATION FILE - These Three sheets labeled A, B, C represent extracts from an EMAIL 19 DEC 2014 from Teresa Lynn Little to RPU. This is only one of numerous excellent emails she sent in 2014 & 2015. Their focus is on the Nathan U. I/Hubbard U subdescs and in particular on the HOLLEMAN family of Western Wake Co. NC. This email concentrates on Tabitha Esther U, daughter of Hubbard U who md Wiley Wilkins Holleman - and in particular on their son JESSE JACKSON HOLLEMAN -

FILE A, B, C UNDER TABITHA ESTER U AND USE IT FOR REFERENCE.

Ancestry.com - Denver Land Office Records, 1862-1908

Name: Jesse J. Holleman
 Township/Direction: 8/North
 Range/Direction: 71/West
 Book: Register of Homestead Entries, 5. vols.
 Type: Homestead Act
 Bureau of Land Management: 6
 Application #: 23244.00

Source Information: Robinson, Doreen and Alan Campbell. Denver Land Office Records, 1862-1908 [database on-line]. Provo, UT, USA: The Generations Network, Inc., 1998.
 Description: Claim records from Land Office in Denver from 1862-1908

Jessie Jackson Holleman (- 1933) - Find A Grave Memorial
 Jessie Jackson Holleman

Birth: Apr 11, 1857
 Death: Oct. 29, 1933
 Inscription:
 77 years of age
 Burial:
 Biloxi City Cemetery
 Biloxi
 Harrison County
 Mississippi, USA
 Created by: I CARE
 Record added: Oct 31, 2009
 Find A Grave Memorial# 43754648

Name: Henry C. Holleman
 Event Type: Marriage
 Event Date: 28 Apr 1918
 Event Place: Dillon, Beaverhead, Montana
 Age: 26
 Marital Status: Single
 Race: White
 Birthplace: Pararie Creek, Oklahoma
 Birth Year (Estimated): 1892
 Father's Name: J. J. Holleman
 Mother's Name: Martha S. Thompson
 Additional Relatives: X
 Spouse's Name: Pearl Sibley Watters
 Spouse's Age: 19
 Spouse's Marital Status: Single
 Spouse's Race: White
 Spouse's Birthplace: Butte, Montana
 Spouse's Birth Year (Estimated): 1899
 Spouse's Father's Name: Thomas Watters
 Spouse's Mother's Name: Jessie Sibley

Jessie Jackson Holleman

Inscription:
 77 years of age

Burial:
Biloxi City Cemetery
 Biloxi
 Harrison County
 Mississippi, USA

[Edit Virtual Cemetery info \[2\]](#)

Created by: I CARE
 Record added: Oct 31, 2009
 Find A Grave Memorial# 43754648

Birth: Apr. 11, 1857
 Death: Oct. 29, 1933

Family links:
 Spouse:
 Martha Salome Thompson Holleman (1865 - 1919)*



Added by: [Athurst](#)

RECORDS FOR JESSE JACKSON HOLLEMAN - FROM EMAIL
 19 DEC 2014 TERESA LYNN LITTLE TO RPU - RPU 9 AUG 2015

5

B

1860 CENSUS - NC
 WAKE CO
 SOUTH. DIV

Willie Holleman 41 1819
 Tabitha Holleman 28 1832
 Nathan Holleman 7 1853
 Sarah Holleman 6 1854
 Henry Holleman 5 1855
 Jesse Holleman 3 1857
 Esther Holleman 1 1857

1870 CENSUS - NC
 WAKE CO
 WHITE OAK TWP

WILLIAM Holleman age 51 1819
 Martha 37 1835
 Nantha 19 1851
 Sarah 16 1854
 Henry 14 1856
 Jessee J 13 1857
 Easter 10 1860
 Charley J 2 1868

1880 CENSUS
 FOR JESSE
 JACKSON

HOLLEMAN
 NOT
 FOUND

NC MARRIAGE
 RECORDS

Name: Jesse J Holleman
 Birth Date: 1857
 Age: 25
 Spouse's Name: Ada C Collins
 Spouse's Birth Date: 1860
 Spouse's Age: 22
 Event Date: 05 Jan 1882
 Event Place: Wake, North Carolina
 Spouse's Race: White
 Family Search.org

1900 CENSUS -

CHEROKEE NATION INDIAN TERR; TWP 21

Jesse J Holleman 43 [Apr 1857, married 16 yrs,]
 Martha A Holleman 35 [Jun 1865, married 16 yrs. mother of 8, 6 still living, 15/16 Cherokee, not living in Polygamy]
 Buella Holleman 15 1885
 Charles Holleman 12 [All dates for children confirm this tree, children are 31/32 Cherokee, none are on Rations

1920 census no record found apparently

in Canada see 1930 Census

Harvey Holleman 10 1890
 Henry Holleman 8 1892
 Claud Holleman 4 1896
 Jesse D Holleman 2 1898

Note; Martha gave Testimony Sept. 14 1900. Jesse gave Testimony Sept. 27, 1902

Native American Data Welcome to RootsWeb.com Sign in Database = Native American Data

9 Matches for [surname=hollemon]

Matches 1 - 9 of 9

Name Age Tribe Record Type Card #
 HOLLEMON, Bulah 15 Cherokee enrollment 2745
 HOLLEMON, Charles J 12 Cherokee enrollment 2745
 HOLLEMON, Claud 5 Cherokee enrollment 2745
 HOLLEMON, Henry C 8 Cherokee enrollment 2745
 HOLLEMON, Jesse D 3 Cherokee enrollment 2745
 HOLLEMON, Jesse J 43 Cherokee enrollment 2745
 HOLLEMON, Lenna M 1 Cherokee enrollment 2745
 HOLLEMON, Martha S 35 Cherokee enrollment 2745
 HOLLEMON, W W Cherokee enrollment 2745

1930 CENSUS - LOUISIANA

LAFOURCHE PA POLICE JURY WD3

Jessie Holleman 74 1856
 Elsie Holleman 37 1893
 Willie Holleman 16 [born in Florida] 1914
 Gladys Holleman 13 [born in Canada Am Cit.] 1919
 Ada Holleman 10 [born in Canada Am Cit.] 1920

FLORIDA
 MARRIAGES

Name: J J Holleman
 Event Type: Marriage
 Event Date: 21 Mar 1912
 Event Place: Columbia, Florida,
 Spouse's Name: Elsie Lenoire Posey

1910 CENSUS - CO

LARIMER CO - STRATTON PK

John J Hollomon Head M 53 North Carolina 1857
 Martha S Hollomon Wife F 44 Georgia 1866
 Charles J Hollomon Son M 22 Oklahoma 1888
 Harvey Hollomon Son M 20 Oklahoma 1890
 Henry Hollomon Son M 18 Oklahoma 1892
 Claude Hollomon Son M 14 Oklahoma 1896
 Jesse Hollomon Son M 12 Oklahoma 1898
 Lenus Hollomon Daughter F 7 Oklahoma 1907

PAGE 7

1 HOLLERMAN, J. J. AW 33 M farmer Y Y Y
 2 HOLLERMAN, Martha NC 25 F Y Y Y
 3 HOLLERMAN, Bulah NC 5 F N N N
 4 HOLLERMAN, Charlie NC 2 M N N N
 5 HOLLERMAN, Harvey NC 1 mo M N N N

1890 INDIAN CENSUS OF THE CHEROKEE NATION
 COOWEESCOOWEE DISTRICT DELAWARE DISTRICT SALINE
 Author; Constance A. Schofield DISTRICT
 Column 1- name Column II - nationality Column III - age
 Column IV- sex Column V-Occupation Column VI-- Can read English
 Column VII -Can write English Column VIII Whether married or not
 N/NC ---Native Cherokee

A W ---Adopted white meaning that he or she had been married according to Cherokee law. From compiled laws of the Cherokee Nation, "June 21, 1875, at Ft. Gibson, pursuant to the act of Union between the Eastern and Western Cherokees as per the Proclamation of Wm. P. Ross " we find the law on INTERMARRIAGE of Whites and Foreigners. This provided that the applicants shall make satisfactory oath on application that he has no surviving wife from whom he is not divorced, that he shall present a certificate of good moral character signed by at least 10 respectable Cherokee Citizens by blood who have known him 6 months or more; that he pay \$5.00 fee" and subscribe to an oath.

1890 COOWEESCOOWEE DISTRICT [page 54 of this book {TLC}]

(6)

C

Jesse Jackson Hollemon Birth: April 11, 1857 source Charles Judsons Diary and wife Marthas family bible
Photo copy of Family Bible in the possession of ggrandson Wray Hollemon --- Married December 16, 1883

Death Record found for Jessie Jackson Hollemon

Name: Hollemon, Jessie Jackson
Source: Bradford-O'Keefe Funeral Homes Index 1904-1948 Book 21 page 77
Death Date: 10/29/1933
Place of Death: not listed Co. MS

Original Letter including envelope from Elsie to Charles Judson apparently asking for money to pay for JJ's medical bill, of \$84.94 dated Nov. 4, 1933.

"J. J. Hollemon Dies"----Newspaper clipping [in my possession TLC]

"J. J. Hollemon Dies"

J. J. Hollemon, 1510 East Beach, died suddenly at his home yesterday afternoon and a coroner's jury in-quest empanelled by Coroner A. Ferrel returned a verdict of death by acute indigestion and heart disease. The jurors were : Chas. Breal, Eddie Ryan, Richard Lusk, Antonia Pitalo, Tom Wešcovich and Audro Mladinigh, with George Bills as bailiff. Mr. Holiman was a native of Raleigh, N. C. and has resided in Biloxi about a year. Besides his wife he leaves eight children: Chas., Fort Collins Colo. Henry, Harrisburg, Ore.; Claude Brighton, Colo.; Jesse, Texas City Texas; Mrs Beulah Brady, Butte Mont.; Willie, Gladys and Ada of Biloxi, Prior to moving here he had resided in Oklahoma and Texas. He originally had been a farmer and later was in the wood business. Since coming here he had been a fisherman. The body is laid out at the O'Keefe Parlors, pending the arrival of Jesse Hollemon, who is enroute here from Texas, when arrangements will be completed for the funeral.

I did not add remove or change any of the spellings to fit this page instead of the original column. Nor did I spell the surname with optional vowel combinations. look for your self at the original.

Probably printed Oct 30, 1933 Verification was requested after hurricane Katrina did nasty things to the Biloxi area. Source for JJ's obit was not found but documentation on Elsie and her children was received.

The Family Bible of Martha and Jesse with Birth, Death, & Marriage entries is in the possession of Wray Hollemon as of March 2008.

Family story of Charles Judson kids as related to [TLC]

" Martha Salome always swore that she had never received a divorce from Jesse J"

No record of any divorce can be found in the Larimer County Colorado records. but son Claude states in an affidavit that his parents were indeed divorced, [no date given].

Did Jesse get a divorce in florida perhaps or was it just easier to claim a divorce than to say Jesse absconded.

Family story of Charles Judson kids as related to [TLC]

Jesse Jackson Hollemon's family reportedly moved from Pryor, OK to CO by covered wagon in approximately 1903.

There they homesteaded a ranch and lumbar mill in the Stove Prairie area. Shortly after Aug 23, 1910 Jesse Jackson left for South America.

He must have returned to the US and finally settled in Biloxi, MS before his death Oct. 29, 1933

Now if JJ was in Fort Collins on February 10, 1911. as documented above and Willie was born in Florida on Oct 18, 1913, as documented by the 1930 census, and Willie's obit.

Then JJ did not have time to go to South America unless it was a really quick trip. Such as a deck hand on some ship for one round trip.

[Did somebody get Canada and South America mixed up in their story ?]

Documentation found for Martha & JJ's marriage: Photo copy of Family Bible in the possession of ggrandson Wray Hollemon --- Married December 16, 1883

Testimony by Jesse to the Dawes Commission For Marthas Cherokee Enrollment [Family card # 2745] states that his first wife [Ada] had died in Hill County Texas 18 months to 2 years before his marriage to Martha Dec 16, 1883.

Jesse Moves to Oklahoma meets and then Marries Martha Thompson Dec 16, 1883.

By Cherokee Law [Living in / on Cherokee tribal Land] for Jesse and Martha to marry Jesse had to have 3 Cherokee witness's that had known him for 6 months or more vouch for his good character. That puts Jesse in Oklahoma May 1863. Which means Ada died before shall we say April 1863. -- 1883?

Wiley W. Holleman 6B31 will # 40 pg 216 of " The Hollyman Book " by George A. Hollyman Wake Co., N. C.

That J. J. Holland and K. W. Merritt be appointed Admin. of Estate of Wiley W. Holleman Dec'd. 3/12/1890.

M. A. Holleman widow, Nathan Holleman, Sarah D. Dodd, J. M. Dodd, Henry W. Holleman, E. A. Boon, Robert Boon, C. J. Holleman and J. J. Holleman all of full age and a resident of Indian Territory.

Nov 7, 1906 - Mrs. Haskin, nee Beulah Hollemon, and her husband, returned to Denver Sunday, after visiting a week with the former's parents. [the first newspaper entry I could find on the Hollemon family]

Source Citation: Fort Collins Weekly Courier, Fort Collins, Larimer County Colorado, Printed November 07, 1906 page 11

Oct 16, 1908 Allotment deed for land from the Cherokee nation to Martha S Hollemon filed in Pryor Creek Oklahoma Book

Oct. 21 1908 Homestead deed filed in Pryor Creek

Oct 16, 1908 Martha leased land to J Evans in Pryor Creek

L. Warner to M. S. Hollemon e hf of ne qr 10-7-68; \$ 8,150

Source Citation: Fort Collins Weekly Courier, Fort Collins, Larimer County Colorado, Printed Feb 17, 1909 page 8

1903 moved to Larimer County Colorado in a covered wagon. [source Charles Judson's obit]

RECORDS FOR JESSE JACKSON HOLLEMAN - FROM EMATC
 19 DEC 2014 TERESA LYNN LITTLE TO RPU - RPU 9 AUG 2015

(1) B

1860 CENSUS - NC
 WAKE CO
 SOUTH. DIV

Willie Holleman	41	1819
Tabitha Holleman	28	1832
Nathan Holleman	7	1853
Sarah Holleman	6	1854
Henry Holleman	5	1855
Jesse Holleman	3	1857
Esther Holleman	1	1857

1870 CENSUS - NC
 WAKE CO
 WHITE OAK TWP

WILLIAM Holleman age 51 1819

Martha	37	1835
Nantha	19	1851
Sarah	16	1854
Henry	14	1856
Jessee J	13	1857
Easter	10	1860
Charley J	2	1868

1880 CENSUS
 FOR JESSE
 JACKSON
 HOLLEMAN
 NOT
 FOUND

NC MARRIAGE
 RECORDS

Name: Jesse J Holleman
 Birth Date: 1857
 Age: 25
 Spouse's Name: Ada C Collins
 Spouse's Birth Date: 1860
 Spouse's Age: 22
 Event Date: 05 Jan 1882
 Event Place: Wake, North Carolina
 Spouse's Race: White
 Family Search.org

1900 CENSUS -

CHEROKEE NATION INDIAN TERR; TWP 21

Jesse J Holleman 43 [Apr 1857, married 16 yrs.]
 Martha A Holleman 35 [Jun 1865, married 16 yrs. mother of 8, 6 still living, 15/16 Cherokee, not living in Polygamy]
 Buella Holleman 15 1885
 Charles Holleman 12 [All dates for children confirm this tree, children are 31/32 Cherokee, none are on Rations]

1920 census no record found apparently
 in Canada see 1930 Census

Harvey Holleman 10 1890
 Henry Holleman 8 1892
 Claud Holleman 4 1896
 Jesse D Holleman 2 1898

Note; Martha gave Testimony Sept. 14 1900. Jesse gave Testimony Sept. 27, 1902

1930 CENSUS - LOUISIANA

LAFOURCHE PA POLICE JURY WD3

Jessie Holleman 74 1856
 Elsie Holleman 37 1893
 Willie Holleman 16 [born in Florida] 1914
 Gladys Holleman 13 [born in Canada Am Cit.] 1917
 Ada Holleman 10 [born in Canada Am Cit.] 1920

Native American DataWelcome to RootsWeb.com Sign in
 Database = Native American Data
 9 Matches for [surname=hollemon]
 Matches 1 - 9 of 9

Name	Age	Tribe	Record Type	Card #
HOLLEMON, Bulah	15	Cherokee	enrollment	2745
HOLLEMON, Charles J	12	Cherokee	enrollment	2745
HOLLEMON, Claud	5	Cherokee	enrollment	2745
HOLLEMON, Henry C	8	Cherokee	enrollment	2745
HOLLEMON, Jesse D	3	Cherokee	enrollment	2745
HOLLEMON, Jesse J	43	Cherokee	enrollment	2745
HOLLEMON, Lenna M	1	Cherokee	enrollment	2745
HOLLEMON, Martha S	35	Cherokee	enrollment	2745
HOLLEMON, WW		Cherokee	enrollment	2745

FLORIDA
 MARRIAGES

Name: J J Holleman
 Event Type: Marriage
 Event Date: 21 Mar 1912
 Event Place: Columbia, Florida,
 Spouse's Name: Elsie Lenoire Posey

1910 CENSUS - CO

LARIMER CO - STRATTON PK

John J Hollomon Head M 53 North Carolina 1857
 Martha S Hollomon Wife F 44 Georgia 1866
 Charles J Hollomon Son M 22 Oklahoma 1888
 Harvey Hollomon Son M 20 Oklahoma 1890
 Henry Hollomon Son M 18 Oklahoma 1892
 Claude Hollomon Son M 14 Oklahoma 1896
 Jesse Hollomon Son M 12 Oklahoma 1898
 Lenus Hollomon Daughter F 7 Oklahoma 1907

PAGE 7

1	HOLLERMAN, J. J.	AW 33	M	farmer	Y Y Y
2	HOLLERMAN, Martha	NC 25	F	Y Y Y	
3	HOLLERMAN, Bulah	NC 5	F	N N N	
4	HOLLERMAN, Charlie	NC 2	M	N N N	
5	HOLLERMAN, Harvey	NC 1 mo	M	N N N	

1890 INDIAN CENSUS OF THE CHEROKEE NATION
 COOWEESCOOWEE DISTRICT DELAWARE DISTRICT SALINE DISTRICT
 Author; Constance A. Schofield
 Column 1- name Column II - nationality Column III - age
 Column IV- sex Column V-Occupation Column VI-- Can read English
 Column VII -Can write English Column VIII Whether married or not
 N/NC ----Native Cherokee

A W ---Adopted white meaning that he or she had been married according to Cherokee law. From compiled laws of the Cherokee Nation, "June 21, 1875, at Ft. Gibson, pursuant to the act of Union between the Eastern and Western Cherokees as per the Proclamation of Wm. P. Ross " we find the law on INTERMARRIAGE of Whites and Foreigners. This provided that the applicants shall make satisfactory oath on application that he has no surviving wife from whom he is not divorced, that he shall present a certificate of good moral character signed by at least 10 respectable Cherokee Citizens by blood who have known him 6 months or more; that he pay \$5.00 fee" and subscribe to an oath.

1890 COOWEESCOOWEE DISTRICT [page 54 of this book {TLC}]

Jesse Jackson Hollemon Birth: April 11, 1857 source Charles Judsons Diary and wife Marthas family bible
Photo copy of Family Bible in the possession of ggrandson Wray Hollemon — Married December 16, 1883

5

C

Death Record found for Jessie Jackson Hollemon

Name: Hollemon, Jessie Jackson

Source: Bradford-O'Keefe Funeral Homes Index 1904-1948 Book 21 page 77

Death Date: 10/29/1933

Place of Death: not listed Co. MS

Original Letter including envelope from Elsie to Charles Judson apparently asking for money to pay for JJ's medical bill, of \$84.94 dated Nov. 4, 1933.

"J. J. Hollemon Dies" — Newspaper clipping [in my possession TLC]

"J. J. Hollemon Dies"

J. J. Hollemon, 1510 East Beach, died suddenly at his home yesterday afternoon and a coroner's jury in-quest empanelled by Coroner A. Fer-rer returned a verdict of death by acute indigestion and heart disease. The jurors were : Chas. Breal, Eddie Ryan, Richard Lusk, Antonia Pitalo, Tom Wescovich and Audro Mladinigh, with George Bills as bailiff. Mr. Hol-lliman was a native of Raleigh, N. C. and has resided in Biloxi about a year. Besides his wife he leaves eight children: Chas., Fort Collins Colo. Henry, Harrisburg, Ore.; Claude Brighton, Colo.; Jesse, Texas City Texas; Mrs Beulah Brady, Butte Mont.; Willie, Gladys and Ada of Biloxi, Prior to moving here he had resided in Oklahoma and Texas. He originally had been a farmer and later was in the wood business. Since coming here he had been a fisherman. The body is laid out at the O'Keefe Parlors, pending the arrival of Jesse Hollemon, who is enroute here from Texas, when arrangements will be completed for the funeral.

I did not add remove or change any of the spellings to fit this page instead of the original column. Nor did I spell the surname with optional vowel combinations. look for your self at the original.

Probably printed Oct 30, 1933 Verification was requested after hurricane Katrina did nasty things to the Biloxi area. Source for JJ's obit was not found but documentation on Elsie and her children was received.

The Family Bible of Martha and Jesse with Birth, Death, & Marriage entries is in the possession of Wray Hollemon as of March 2008.

Family story of Charles Judson kids as related to [TLC]

" Martha Salome always swore that she had never received a divorce from Jesse J"

No record of any divorce can be found in the Larimer County Colorado records. but son Claude states in an affidavit that his parents were indeed divorced, [no date given].

Did Jesse get a divorce in florida perhaps or was it just easier to claim a divorce than to say Jesse absconded.

Family story of Charles Judson kids as related to [TLC]

Jesse Jackson Hollemon's family reportedly moved from Pryor, OK to CO by covered wagon in approximately 1903.

There they homesteaded a ranch and lumber mill in the Stove Prairie area. Shortly after Aug 23, 1910 Jesse Jackson left for South America.

He must have returned to the US and finally settled in Biloxi, MS before his death Oct. 29, 1933

Now if JJ was in Fort Collins on February 10, 1911 as documented above and Willie was born in Florida on Oct 18, 1913, as documented by the 1930 census, and Willie's obit.

Then JJ did not have time to go to South America unless it was a really quick trip. Such as a deck hand on some ship for one round trip.

[Did somebody get Canada and South America mixed up in their story ?]

Documentation found for Martha & JJ's marriage: Photo copy of Family Bible in the possession of ggrandson Wray Hollemon — Married December 16, 1883

Testimony by Jesse to the Dawes Commission For Marthas Cherokee Enrollment [Family card # 2745] states that his first wife [Ada] had died in Hill County Texas 18 months to 2 years before his marriage to Martha Dec 16, 1883.

Jesse Moves to Oklahoma meets and then Marries Martha Thompson Dec 16, 1883.

By Cherokee Law [Living in / on Cherokee tribal Land] for Jesse and Martha to marry Jesse had to have 3 Cherokee witness's that had known him for 6 months or more vouch for his good character. That puts Jesse in Oklahoma May 1863. Which means Ada died before shall we say April 1863. — 1863?

Wiley W. Holleman 6B31 will # 40 pg 216 of " The Hollyman Book " by George A. Hollyman Wake Co., N. C.

That J. J. Holland and K. W. Merritt be appointed Admin. of Estate of Wiley W. Holleman Dec'd. 3/12/1890.

M. A. Holleman widdow, Nathan Holleman, Sarah D. Dodd, J. M. Dodd, Henry W. Holleman, E. A. Boon, Robert Boon, C. J. Holleman and J. J. Holleman all of full age and a resident of Indian Territory.

Nov 7, 1906 - Mrs. Haskin, nee Beulah Hollemon, and her husband, returned to Denver Sunday, after visiting a week with the former's parents. [the first newspaper entry I could find on the Hollemon family]

Source Citation: Fort Collins Weekly Courier, Fort Collins, Larimer County Colorado, Printed November 07, 1906 page 11

Oct 16, 1908 Allotment deed for land from the Cherokee nation to Martha S Hollemon filed in Pryor Creek Oklahoma Book

Oct. 21 1908 Homestead deed filed in Pryor Creek

Oct 16, 1908 Martha leased land to J Evans in Pryor Creek

L. Warner to M. S. Hollemon e hf of ne qr 10-7-68; \$ 8,150

Source Citation: Fort Collins Weekly Courier, Fort Collins, Larimer County Colorado, Printed Feb 17, 1909 page 8

1903 moved to Larimer County Colorado in a covered wagon. [source Charles Judson's obit]

ACCUMULATION FILE - These Three sheets labeled A, B, C represent extracts from an EMAIL 19 DEC 2014 from Teresa Lynn Little to RPU. This is only one of numerous excellent emails she sent in 2014 & 2015. Their focus is on the Nathan H. I/Hubbard H subscribers and in particular on the HOLLEMAN family of Western Wake Co. NC. This email concentrates on Tabitha Esther H, daughter of Hubbard H who mtd Wiley Wilkins Holleman - and in particular on their son JESSE JACKSON HOLLEMAN -

FILE A, B, C UNDER TABITHA ESTER H AND USE IT FOR REFERENCE.

Ancestry.com - Denver Land Office Records, 1862-1908

Name: Jesse J. Holleman
 Township/Direction: 8/North
 Range/Direction: 71/West
 Book: Register of Homestead Entries, 5. vols.
 Type: Homestead Act
 Bureau of Land Management: 6
 Application #: 23244.00

Source Information: Robinson, Doreen and Alan Campbell. Denver Land Office Records, 1862-1908 [database on-line]. Provo, UT, USA: The Generations Network, Inc., 1998.

Description: Claim records from Land Office in Denver from 1862-1908

Jessie Jackson Holleman (- 1933) - Find A Grave Memorial
 Jessie Jackson Holleman

Birth: Apr 11, 1857
 Death: Oct. 29, 1933
 Inscription:
 77 years of age
 Burial:
 Biloxi City Cemetery
 Biloxi
 Harrison County
 Mississippi, USA
 Created by: I CARE
 Record added: Oct 31, 2009
 Find A Grave Memorial# 43754648

Name: Henry C. Holleman
 Event Type: Marriage
 Event Date: 28 Apr 1918
 Event Place: Dillon, Beaverhead, Montana
 Age: 26
 Marital Status: Single
 Race: White
 Birthplace: Pararie Creek, Oklahoma
 Birth Year (Estimated): 1892
 Father's Name: J. J. Holleman
 Mother's Name: Martha S. Thompson
 Additional Relatives: X
 Spouse's Name: Pearl Sibley Watters
 Spouse's Age: 19
 Spouse's Marital Status: Single
 Spouse's Race: White
 Spouse's Birthplace: Butte, Montana
 Spouse's Birth Year (Estimated): 1899
 Spouse's Father's Name: Thomas Watters
 Spouse's Mother's Name: Jessie Sibley



Jessie Jackson Holleman

Inscription:
 77 years of age

Burial:
 Biloxi City Cemetery
 Biloxi
 Harrison County
 Mississippi, USA

[Edit Virtual Cemetery info \[?\]](#)

Created by: I CARE
 Record added: Oct 31, 2009
 Find A Grave Memorial# 43754648

Birth: Apr. 11, 1857
 Death: Oct. 29, 1933

Family links:
 Spouse:
 Martha Salome Thompson Holleman (1865 - 1919)*

Added by: AHurst

29 AUG 2015

(10)

I thought I would use the 3 pg extract
cannot find my copy of letters
check in valley

26
AUG
2015

No Teresa Churchill people in valley

3 SEP 2015 - Update

The 3 page extract is attached

Can I find in valley. ~~an~~ among

to people use that open

At A/B/C ??

4 SEP 2015

Conclude - need to make 1 page extract

[Print](#) | [Close Window](#)

11

Subject: Re: [FWD: Status of Work revision 8/4/2015]
From: Teresa Churchill <grandmagrouch25@yahoo.com>
Date: Mon, Aug 17, 2015 10:52 am
To: "phil@upchurchstory.com" <phil@upchurchstory.com>

Hi Phil;

Sorry for being so slow to answer.

Since you have had 2 weeks to chew away on these reports while weighting on my answer, I have to ask what kind of format would be easier for you ?

My method for my records has been to, surf and search, download [if available for free], copy and paste to Family Tree Maker ver. 11, and add note's questions or comments to myself there.

For you I copied the Family Tree Maker ver. 11 note to Windows notepad [deleted any snide comments to myself], added any notes required for your clarification, and copied that info to my yahoo email for sending to you.

For any source citation that says View the record I have a jpeg [picture] copy on my computer that I can send to you. on a usb zip drive as it would be up to 1.33 GB of info on the Hollemons.

I can mail you a copy of my three page extract and of my one page digest if you desire in order for you to better understand what I am doing. (There are a few questions.).

If you think that would help me understand your needs, shure, besides I am curios to see your extract and digest.

Attached is a Status Report on our work in Allied Families. I would like to record you as a participant on our operation and would list you as "Cooperator" for which there is no charge, OK?

No objection here.

Also, I plan to add another column on the Status Report to cover Researchers. Would it be agreeable with you for me to list you as Researcher for Nathan U.,I Clan to which you belong?

Fine by me.

Note that we have Family Trees an Group Facebook Pages for quite a few of enrolled families . Le me know if you want to be part of any of these --maybe especially for the Nathan U.,I enrolled family.

If their is a need for my services OK however, I must admit I have never looked at let alone done anything with face book.

One notes that there are numerous spellings of Holleman. Have you settled on one version.?

Hollemon is my autopilot spelling as that is the currant family surname spelling. While searching the way back machine I find that all most all white H?LL?M?N's are a descendant of Christopher Hollemon Immigrant to Isle of Wight VA abt 1632 / 1635 so any variation in spelling requires scrutiny.

Terry

On Monday, August 10, 2015 5:44 AM, "phil@upchurchstory.com" <phil@upchurchstory.com> wrote:

I. Nathan U, J

A. Hubbard 4

1. Talitha Esther U h MAR 1833 (WC, NC) 1354
d < 25 NOV 1866

MA (1st) 12 FEB 1851 (WC, NC) w/ w/ly Nathan Hollen
h MAR 1819 (WC, NC) d 12 MAR 1890.

WVH
MA (2nd)
25 NOV 1866
(WC, NC)

Martha
Ann
Collins h 1833
h MAR
1875

~~Jesse Jackson Hollenman~~

2. Nathan Hollenman h 1853/51 (WC, NC)

3. Sarah Hollenman h 1854 (WC, NC)
MA J. M. DODD

To Larimer
CO
101 1903
2nd Canada
mi 1920??
(Lived w/son)

4. Henry^w Hollenman h 1855/56 (WC, NC)
11 APR 1859

~~Jesse Jackson Hollenman h 1859/57 (WC, NC)
d 29 OCT 1933 (MS) (BUR - Dixie City Cem, Biloxi
Harrison CO, MS)~~

5. Charles Johnson Hellen. h 26 SEP 1867 (WC, NC)

1 CW 1
Charles
Johnson
Hollenman
h 26 SEP
1867

1 MA 5 JAN 1882 (WC, NC) Ada C. Collins
d ABOUT 1882 (Hick Co, TX)

2 MA 16 DEC 1883 () Martha Salome Thompson
LEA
1865-1919
Bellaire Hellen - MA () - HASKIN
b 1885

3. Charles J. Hollenman h 1888 (OK)
w/son
ii. Harry Hollenman b 1890 (OK)
b 1892 (OK)

MA (2nd) 21 MAR 192
(Columbia Co, FL)
Elsie Lenoir Posey

MA (4th) ELSIE - -
Lutie Hollen h 1914 (FL)
Gladye Hollen b 1917 (Canada)
Ada Hollen h 1920 (Canada)

iii. Henry Hollen h 1896 (OK)
iv. Claude Hollen h 1898 (OK)
v. Jesse P. Hollen h 1898 (OK)
vi. Lenna M. h 1903 (OK)

MA 28 APR 1918 (Dillon, Boonehead Co MT)
Pearl Sibbey Waters h 1899 (Bottle MT)
D/o Thomas Waters + Jesse Sibbey

P. Marie Cook

Morrisville, North Carolina From Wikipedia, the free encyclopedia

Morrisville is a town in Wake County, North Carolina, United States. A small portion of the town extends into Durham County.

Morrisville History (as listed on historical marker):

Morrisville Station: "On April 16, 1865, Union cavalry under the command of General William T. Sherman, captured Raleigh and pursued the retreating Confederate cavalry west along the railroad. Rearguard skirmishes erupted at points along the Hillsborough Road until the combatants reached Morrisville. Using cavalry and artillery, Union forces attacked a Confederate train loaded with supplies and wounded. Before withdrawing, the Confederate cavalry repelled the attack long enough to allow the railcars of wounded to escape while abandoning the supplies. This was the last major cavalry engagement in Sherman's campaign. The next night, a courier from the Confederate commander, General Joseph E. Johnston, rode into the Union camp at Morrisville with a truce proposal. Subsequent negotiations between Johnston and Sherman led to the largest Confederate surrender of the Civil War at the Bennett Farm in Durham on April 26."

The history marker notes it was given in memory of Commissioner C.T. Moore.

The central core of Morrisville is located along the upper portion of Crabtree Creek, which then feeds into Lake Crabtree, located in the southeastern part of the town.

① (A)
 ○ ACCUMULATION FILE - These Three sheets labeled A, B, C represent extracts from an EMAIL 19 DEC 2014 from Teresa Lynn Little to RPU. This is only one of numerous excellent emails she sent in 2014 & 2015. Their focus is on the Nathan U. I/Hubbard U subline and in particular on the HOLLEMAN family of Western Wake Co, NC. This email concentrates on Tabitha Estera U, daughter of Hubbard U who md Wiley Wilkins Holleman - and in particular on their son JESSE JACKSON HOLLEMAN -
 FILE A, B, C UNDER TABITHA ESTERA U AND USE IT FOR REFERENCE.

Ancestry.com - Denver Land Office Records, 1862-1908

Name: Jesse J. Holleman
 Township/Direction: 8/North
 Range/Direction: 71/West
 Book: Register of Homestead Entries, 5. vols.
 Type: Homestead Act
 Bureau of Land Management: 6
 Application #: 23244.00

Source Information: Robinson, Doreen and Alan Campbell. Denver Land Office Records, 1862-1908 [database on-line]. Provo, UT, USA: The Generations Network, Inc., 1998.

Description: Claim records from Land Office in Denver from 1862-1908

Jessie Jackson Holleman (- 1933) - Find A Grave Memorial
 Jessie Jackson Holleman

Birth: Apr 11, 1857
 Death: Oct. 29, 1933
 Inscription:
 77 years of age
 Burial:
 Biloxi City Cemetery
 Biloxi
 Harrison County
 Mississippi, USA
 Created by: I CARE
 Record added: Oct 31, 2009
 Find A Grave Memorial# 43754648

Name: Henry C. Holleman
 Event Type: Marriage
 Event Date: 28 Apr 1918
 Event Place: Dillon, Beaverhead, Montana
 Age: 26
 Marital Status: Single
 Race: White
 Birthplace: Pararie Creek, Oklahoma
 Birth Year (Estimated): 1892
 Father's Name: J. J. Holleman
 Mother's Name: Martha S. Thompson
 Additional Relatives: X
 Spouse's Name: Pearl Sibley Watters
 Spouse's Age: 19
 Spouse's Marital Status: Single
 Spouse's Race: White
 Spouse's Birthplace: Butte, Montana
 Spouse's Birth Year (Estimated): 1899
 Spouse's Father's Name: Thomas Watters
 Spouse's Mother's Name: Jessie Sibley

Jessie Jackson Holleman

Inscription:
 77 years of age

Burial:
 Biloxi City Cemetery
 Biloxi
 Harrison County
 Mississippi, USA

[Edit Virtual Cemetery info \[2\]](#)

Created by: I CARE
 Record added: Oct 31, 2009
 Find A Grave Memorial# 43754648

Birth: Apr. 11, 1857
 Death: Oct. 29, 1933

Family links:
 Spouse:
 Martha Salome Thompson Holleman (1865 - 1919)*



Added by: Alturst

RECORDS FOR JESSE JACKSON HOLLEMAN - FROM EMAIL
 19 DEC 2014 TERESA LYNN LITTLE TO RPU - RPU 9 AUG 2015

2
 B

1860 CENSUS - NC
 WAKE CO
 SOUTH. DIV

Willie Holleman 41 1819
 Tabitha Holleman 28 1832
 Nathan Holleman 7 1853
 Sarah Holleman 6 1854
 Henry Holleman 5 1855
 Jesse Holleman 3 1857
 Esther Holleman 1 1857

1870 CENSUS - NC
 WAKE CO
 WHITE OAK TWP

WILLIAM Holleman age 51 1819
 Martha 37 1835
 Nantha 19 1851
 Sarah 16 1854
 Henry 14 1856
 Jesse J 13 1857
 Easter 10 1860
 Charley J 2 1868

1880 CENSUS
 FOR JESSE
 JACKSON

HOLLEMON
 NOT
 FOUND

NC MARRIAGE
 RECORDS

Name: Jesse J Holleman
 Birth Date: 1857
 Age: 25
 Spouse's Name: Ada C Collins
 Spouse's Birth Date: 1860
 Spouse's Age: 22
 Event Date: 05 Jan 1882
 Event Place: Wake, North Carolina
 Spouse's Race: White
 Family Search.org

1900 CENSUS -

CHEROKEE NATION INDIAN TERR; TWP 21

Jesse J Holleman 43 [Apr 1857, married 16 yrs,]

Martha A Holleman 35 [Jun 1865, married 16 yrs. mother of 8, 6 still living, 15/16 Cherokee, not living in Polygamy]

Buella Holleman 15 1885

Charles Holleman 12 [All dates for children confirm this tree, children are 31/32 Cherokee, none are on Rations

Harvey Holleman 10 1890

Henry Holleman 8 1892

Claud Holleman 4 1896

Jesse D Holleman 2 1898

Note; Martha gave Testimony Sept. 14 1900. Jesse gave Testimony Sept. 27, 1902

1920 census no record found apparently
 in Canada see 1930 Census

1930 CENSUS - LOUISIANA

LAFOURCHE PARISH POLICE JURY WD3

Jessie Holleman 74 1856

Elsie Holleman 37 1893

Willie Holleman 16 [born in Florida] 1914

Gladys Holleman 13 [born in Canada Am Cit.] 1917

Ada Holleman 10 [born in Canada Am Cit.] 1920

Native American Data Welcome to RootsWeb.com Sign in
 Database = Native American Data

9 Matches for [surname=hollemon]

Matches 1 - 9 of 9

Name	Age	Tribe	Record Type	Card #
HOLLEMON, Bulah	15	Cherokee	enrollment	2745
HOLLEMON, Charles J	12	Cherokee	enrollment	2745
HOLLEMON, Claud	5	Cherokee	enrollment	2745
HOLLEMON, Henry C	8	Cherokee	enrollment	2745
HOLLEMON, Jesse D	3	Cherokee	enrollment	2745
HOLLEMON, Jesse J	43	Cherokee	enrollment	2745
HOLLEMON, Lenna M	1	Cherokee	enrollment	2745
HOLLEMON, Martha S	35	Cherokee	enrollment	2745
HOLLEMON, W W		Cherokee	enrollment	2745

FLORIDA

MARRIAGES

Name: J J Holleman
 Event Type: Marriage
 Event Date: 21 Mar 1912
 Event Place: Columbia, Florida,
 Spouse's Name: Elsie Lenoire Posey

PAGE 7

1 HOLLERMAN, J. J. AW 33 M farmer Y Y Y
 2 HOLLERMAN, Martha NC 25 F Y Y Y
 3 HOLLERMAN, Bulah NC 5 F N N N
 4 HOLLERMAN, Charlie NC 2 M N N N
 5 HOLLERMAN, Harvey NC 1 mo M N N N

1890 INDIAN CENSUS OF THE CHEROKEE NATION
 COOWEESCOOWEE DISTRICT DELAWARE DISTRICT SALINE

Author; Constance A. Schofield DISTRICT

Column I- name Column II -- nationality Column III - age

Column IV- sex Column V-Occupation Column VI-- Can read English

Column VII -Can write English Column VIII Whether married or not

N/NC --- -Native Cherokee

A W ---Adopted white meaning that he or she had been married according to Cherokee law. From compiled laws of the Cherokee Nation, "June 21, 1875, at Ft. Gibson, pursuant to the act of Union between the Eastern and Western Cherokees as per the Proclamation of Wm. P. Ross " we find the law on INTERMARRIAGE of Whites and Foreigners. This provided that the applicants"shall make satisfactory oath on application that he has no surviving wife from whom he is not divorced, that he shall present a certificate of good moral character signed by at least 10 respectable Cherokee Citizens by blood who have known him 6 months or more; that he pay \$5.00 fee" and subscribe to an oath.

1890 COOWEESCOOWEE DISTRICT [page 54 of this book {TLC}]

1910 CENSUS - CO

LARKIN CO - STRATTON PK

John J Hollomon Head M 53 North Carolina 1857

Martha S Hollomon Wife F 44 Georgia 1866

Charles J Hollomon Son M 22 Oklahoma 1888

Harvey Hollomon Son M 20 Oklahoma 1890

Henry Hollomon Son M 18 Oklahoma 1892

Claude Hollomon Son M 14 Oklahoma 1896

Jesse Hollomon Son M 12 Oklahoma 1898

Lenus Hollomon Daughter F 7 Oklahoma 1907

Jesse Jackson Hollemon Birth: April 11, 1857 source Charles Judsons Diary and wife Marthas family bible
Photo copy of Family Bible in the possession of ggrandson Wray Hollemon --- Married December 16, 1883

C

Death Record found for Jessie Jackson Hollemon

Name: Hollemon, Jessie Jackson
Source: Bradford-O'Keefe Funeral Homes Index 1904-1948 Book 21 page 77
Death Date: 10/29/1933
Place of Death: not listed Co. MS

Original Letter including envelope from Elsie to Charles Judson apparently asking for money to pay for JJ's medical bill, of \$84.94 dated Nov. 4, 1933.

"J. J. Hollemon Dies"-----Newspaper clipping [in my possession TLC]

"J. J. Hollemon Dies"

J. J. Hollemon, 1510 East Beach, died suddenly at his home yesterday afternoon and a coroner's jury in-quest empanelled by Coroner A. Fer-rer returned a verdict of death by acute indigestion and heart disease. The jurors were : Chas. Breal, Eddie Ryan, Richard Lusk, Antonia Pitalo, Tom Wescovich and Audro Mladinigh, with George Bills as bailiff. Mr. Hol-liman was a native of Raleigh, N. C. and has resided in Biloxi about a year. Besides his wife he leaves eight children: Chas., Fort Collins Colo. Henry, Harrisburg, Ore.; Claude Brighton, Colo.; Jesse, Texas City Texas; Mrs Beulah Brady, Butte Mont.; Willie, Gladys and Ada of Biloxi, Prior to moving here he had resided in Oklahoma and Texas. He originally had been a farmer and later was in the wood business. Since coming here he had been a fisherman. The body is laid out at the O'Keefe Parlors, pending the arrival of Jesse Hollemon, who is enrou here from Texas, when arrangements will be completed for the funeral.

I did not add remove or change any of the spellings to fit this page instead of the original column. Nor did I spell the surname with optional vowel combinations. look for your self at the original.

Probably printed Oct 30, 1933 Verification was requested after hurricane Katrina did nasty things to the Biloxi area. Source for JJ's obit was not found but documentation on Elsie and her children was received.

The Family Bible of Martha and Jesse with Birth, Death, & Marriage entries is in the possession of Wray Hollemon as of March 2008.

Family story of Charles Judson kids as related to [TLC]

" Martha Salome always swore that she had never received a divorce from Jesse J"

No record of any divorce can be found in the Larimer County Colorado records. but son Claude states in an affidavit that his parents were indeed divorced, [no date given] .

Did Jesse get a divorce in florida perhaps or was it just esier to claim a divorce than to say Jesse absconded.

Family story of Charles Judson kids as related to [TLC]

Jesse Jackson Hollemon's family reportedly moved from Pryor, OK to CO by covered wagon in approximately 1903.

There they homesteaded a ranch and lumbar mill in the Stove Prairie area. Shortly after Aug 23, 1910 Jesse Jackson left for South America.

He must have returned to the US and finally settled in Biloxi, MS before his death Oct. 29, 1933

Now if JJ was in Fort Collins on February 10, 1911 as documented above and Willie was born in Florida on Oct 18, 1913, as documented by the 1930 census, and Willie's obit.

Then JJ did not have time to go to South America unless it was a really quick trip. Such as a deck hand on some ship for one round trip.

[Did somebody get Canada and South America mixed up in their story ?]

Documentation found for Martha & JJ's marriage: Photo copy of Family Bible in the possession of ggrandson Wray Hollemon --- Married December 16, 1883

Testimony by Jesse to the Dawes Commission For Marthas Cherokee Enrollment [Family card # 2745] states that his first wife [Ada] had died in Hill County Texas 18 months to 2 years before his marriage to Martha Dec 16, 1883.

Jesse Moves to Oklahoma meets and then Marries Martha Thompson Dec 16, 1883.

By Cherokee Law [Living in / on Cherokee tribal Land] for Jesse and Martha to marry Jesse had to have 3 Cherokee witness's that had known him for 6 months or more vouch for his good character. That puts Jesse in Oklahoma May 1863. Which means Ada died before shall we say April 1863.

Wiley W. Holleman 6B31 will # 40 pg 216 of " The Hollyman Book " by George A. Hollyman Wake Co., N. C.

That J. J. Holland and K. W. Merritt be appointed Admin. of Estate of Wiley W. Holleman Dec'd. 3/12/1890.

M. A. Holleman widdow, Nathan Holleman, Sarah D. Dodd, J. M. Dodd, Henry W. Holleman, E. A. Boon, Robert Boon, C. J. Holleman and J. J. Holleman all of full age and a resident of Indian Territory.

Nov 7, 1906 - Mrs. Haskin, nee Beulah Hollemon, and her husband, returned to Denver Sunday, after visiting a week with the former's parents. [the first newspaper entry I could find on the Hollemon family]

Source Citation: Fort Collins Weekly Courier, Fort Collins, Larimer County Colorado, Printed November 07, 1906 page 11

Oct 16, 1908 Allotment deed for land from the Cherokee nation to Martha S Hollemon filed in Pryor Creek Oklahoma Book

Oct. 21 1908 Homestead deed filed in Pryor Creek

Oct 16, 1908 Martha leased land to J Evans in Pryor Creek

L. Warner to M. S. Hollemon e hf of ne qr 10-7-68; \$ 8,150

Source Citation: Fort Collins Weekly Courier, Fort Collins, Larimer County Colorado, Printed Feb 17, 1909 page 8

1903 moved to Larimer County Colorado in a covered wagon. [source Charles Judson's obit]

①

○ ACCUMULATION FILE - These three sheets labeled (A) A, B, C represent extracts from an EMAIL 19 DEC 2014 from Teresa Lynn Little to RPU. This is only one of numerous excellent emails she sent in 2014 & 2015. Their focus is on the Nathan U. I/Hubbard U subdecs and in particular on the HOLLEMAN family of Western Wake Co. NC. This email concentrates on Tabitha Estera U, daughter of Hubbard U who mtd Wiley Watkins Holleman - and in particular on their son JESSE JACKSON HOLLEMAN -

FILE A, B, C UNDER TABITHA ESTERA U AND USE IT FOR REFERENCE.

Ancestry.com - Denver Land Office Records, 1862-1908

Name: Jesse J. Holleman
 Township/Direction: 8/North
 Range/Direction: 71/West
 Book: Register of Homestead Entries, 5. vols.
 Type: Homestead Act
 Bureau of Land Management: 6
 Application #: 23244.00

Source Information: Robinson, Doreen and Alan Campbell. Denver Land Office Records, 1862-1908 [database on-line]. Provo, UT, USA: The Generations Network, Inc., 1998.

Description: Claim records from Land Office in Denver from 1862-1908

Jessie Jackson Holleman (- 1933) - Find A Grave Memorial

Jessie Jackson Holleman

Birth: Apr 11, 1857
 Death: Oct. 29, 1933
 Inscription:
 77 years of age
 Burial:
 Biloxi City Cemetery
 Biloxi
 Harrison County
 Mississippi, USA
 Created by: I CARE
 Record added: Oct 31, 2009
 Find A Grave Memorial# 43754648

Name: Henry C. Holleman
 Event Type: Marriage
 Event Date: 28 Apr 1918
 Event Place: Dillon, Beaverhead, Montana
 Age: 26
 Marital Status: Single
 Race: White
 Birthplace: Pararie Creek, Oklahoma
 Birth Year (Estimated): 1892
 Father's Name: J. J. Holleman
 Mother's Name: Martha S. Thompson
 Additional Relatives: X
 Spouse's Name: Pearl Sibley Watters
 Spouse's Age: 19
 Spouse's Marital Status: Single
 Spouse's Race: White
 Spouse's Birthplace: Butte, Montana
 Spouse's Birth Year (Estimated): 1899
 Spouse's Father's Name: Thomas Watters
 Spouse's Mother's Name: Jessie Sibley



Added by: Arturst

Jessie Jackson Holleman

Inscription:
 77 years of age

Burial:
[Biloxi City Cemetery](#)
 Biloxi
 Harrison County
 Mississippi, USA

[Edit Virtual Cemetery info \[?\]](#)

Created by: I CARE
 Record added: Oct 31, 2009
 Find A Grave Memorial# 43754648

Birth: Apr. 11, 1857
 Death: Oct. 29, 1933

Family links:
 Spouse:
 Martha Salome Thompson Holleman (1865 - 1919)*

RECORDS FOR JESSE JACKSON HOLLEMAN - FROM EMAIL
 19 DEC 2014 TERESA LYNN LITTLE TO RPU - RPU 9 AUG 2015

2

B

1860 CENSUS - NC
 WAKE CO
 SOUTH DIV

Willie Holleman 41 1819
 Tabitha Holleman 28 1832
 Nathan Holleman 7 1853
 Sarah Holleman 6 1854
 Henry Holleman 5 1855
 Jesse Holleman 3 1857
 Esther Holleman 1 1857

1870 CENSUS - NC
 WAKE CO
 WHITE OAK TWP

WILLIAM Holleman age 51 1819
 Martha 37 1835
 Nantha 19 1851
 Sarah 16 1854
 Henry 14 1856
 Jesse J 13 1857
 Easter 10 1858
 Charley J 2 1868

1880 CENSUS
 FOR JESSE
 JACKSON

HOLLEMAN
 NOT
 FOUND

NC MARRIAGE
 RECORDS

Name: Jesse J Holleman
 Birth Date: 1857
 Age: 25
 Spouse's Name: Ada C Collins
 Spouse's Birth Date: 1860
 Spouse's Age: 22
 Event Date: 05 Jan 1882
 Event Place: Wake, North Carolina
 Spouse's Race: White
 Family Search.org

1900 CENSUS -

CHEROKEE NATION INDIAN TERR; TWP 21

Jesse J Holleman 43 [Apr 1857, married 16 yrs,]
 Martha A Holleman 35 [Jun 1865, married 16 yrs. mother of 8, 6 still living, 15/16 Cherokee, not living in Polygamy]
 Buella Holleman 15 1885
 Charles Holleman 12 [All dates for children confirm this tree, children are 31/32 Cherokee, none are on Rations

1920 census no record found apparently
 in Canada see 1930 Census

Harvey Holleman 10 1890
 Henry Holleman 8 1892
 Claud Holleman 4 1896
 Jesse D Holleman 2 1898

Note: Martha gave Testimony Sept. 14 1900. Jesse gave Testimony Sept. 27, 1902

Native American Data Welcome to RootsWeb.com Sign in
 Database = Native American Data
 9 Matches for [surname=hollemon]
 Matches 1 - 9 of 9

1930 CENSUS - LOUISIANA

LAFOURCHE PA POLICE JURY WD3

Jessie Holleman 74 1856
 Elsie Holleman 37 1893
 Willie Holleman 16 [born in Florida] 1914
 Gladys Holleman 13 [born in Canada Am Cit.] 1917
 Ada Holleman 10 [born in Canada Am Cit.] 1920

Name	Age	Tribe	Record Type	Card #
HOLLEMON, Bulah	15	Cherokee	enrollment	2745
HOLLEMON, Charles J	12	Cherokee	enrollment	2745
HOLLEMON, Claud	5	Cherokee	enrollment	2745
HOLLEMON, Henry C	8	Cherokee	enrollment	2745
HOLLEMON, Jesse D	3	Cherokee	enrollment	2745
HOLLEMON, Jesse J	43	Cherokee	enrollment	2745
HOLLEMON, Lenna M	1	Cherokee	enrollment	2745
HOLLEMON, Martha S	35	Cherokee	enrollment	2745
HOLLEMON, W W		Cherokee	enrollment	2745

FLORIDA
 MARRIAGES

Name: J J Holleman
 Event Type: Marriage
 Event Date: 21 Mar 1912
 Event Place: Columbia, Florida,
 Spouse's Name: Elsie Lenoire Posey

1910 CENSUS - CO

LARIMER CO - STRATTON PK

John J Hollomon Head M 53 North Carolina 1857
 Martha S Hollomon Wife F 44 Georgia 1866
 Charles J Hollomon Son M 22 Oklahoma 1888
 Harvey Hollomon Son M 20 Oklahoma 1890
 Henry Hollomon Son M 18 Oklahoma 1892
 Claude Hollomon Son M 14 Oklahoma 1896
 Jesse Hollomon Son M 12 Oklahoma 1898
 Lenus Hollomon Daughter F 7 Oklahoma 1907

PAGE 7

1 HOLLERMAN, J. J. AW 33 M farmer Y Y Y
 2 HOLLERMAN, Martha NC 25 F Y Y Y
 3 HOLLERMAN, Bulah NC 5 F N N N
 4 HOLLERMAN, Charlie NC 2 M N N N
 5 HOLLERMAN, Harvey NC 1 mo M N N N

1890 INDIAN CENSUS OF THE CHEROKEE NATION
 COOWEESCOOWEE DISTRICT DELAWARE DISTRICT SALINE

Author: Constance A. Schofield DISTRICT
 Column I- name Column II -- nationality Column III - age
 Column IV- sex Column V-Occupation Column VI-- Can read English
 Column VII -Can write English Column VIII Whether married or not
 N/NC --- -Native Cherokee

A W ---Adopted white meaning that he or she had been married according to Cherokee law. From compiled laws of the Cherokee Nation, "June 21, 1875, at Ft. Gibson, pursuant to the act of Union between the Eastern and Western Cherokees as per the Proclamation of Wm. P. Ross " we find the law on INTERMARRIAGE of Whites and Foreigners. This provided that the applicants shall make satisfactory oath on application that he has no surviving wife from whom he is not divorced, that he shall present a certificate of good moral character signed by at least 10 respectable Cherokee Citizens by blood who have known him 6 months or more; that he pay \$5.00 fee" and subscribe to an oath.

1890 COOWEESCOOWEE DISTRICT [page 54 of this book {TLC}]

3

C

Jesse Jackson Hollemon Birth: April 11, 1857 source Charles Judsons Diary and wife Marthas family bible
Photo copy of Family Bible in the possession of ggrandson Wray Hollemon — Married December 16, 1883

Death Record found for Jessie Jackson Hollemon

Name: Hollemon, Jessie Jackson
Source: Bradford-O'Keefe Funeral Homes Index 1904-1948 Book 21 page 77
Death Date: 10/29/1933
Place of Death: not listed Co. MS

Original Letter including envelope from Elsie to Charles Judson apparently asking for money to pay for JJ's medical bill, of \$84.94 dated Nov. 4, 1933.

"J. J. Hollemon Dies"——Newspaper clipping [in my possession TLC]
"J. J. Hollemon Dies"

J. J. Hollemon, 1510 East Beach, died suddenly at his home yesterday afternoon and a coroner's jury in-quest empanelled by Coroner A. Fer-rer returned a verdict of death by acute indigestion and heart disease. The jurors were : Chas. Breal, Eddie Ryan, Richard Lusk, Antonia Pitalo, Tom Wescovich and Audro Mladinigh, with George Bills as bailiff. Mr. Hol-liman was a native of Raleigh, N. C. and has resided in Biloxi about a year. Besides his wife he leaves eight children: Chas., Fort Collins Colo. Henry, Harrisburg, Ore.; Claude Brighton, Colo.; Jesse, Texas City Texas; Mrs Beulah Brady, Butte Mont.; Willie, Gladys and Ada of Biloxi, Prior to moving here he had resided in Oklahoma and Texas. He originally had been a farmer and later was in the wood business. Since coming here he had been a fisherman. The body is laid out at the O'Keefe Parlors, pending the arrival of Jesse Hollemon, who is enroute here from Texas, when arrangements will be completed for the funeral.

I did not add remove or change any of the spellings to fit this page instead of the original column. Nor did I spell the surname with optional vowel combinations. look for your self at the original.

Probably printed Oct 30, 1933 Verification was requested after hurricane Katrina did nasty things to the Biloxi area. Source for JJ's obit was not found but documentation on Elsie and her children was received.

The Family Bible of Martha and Jesse with Birth, Death, & Marriage entries is in the possession of Wray Hollemon as of March 2008.

Family story of Charles Judson kids as related to [TLC]

" Martha Salome always swore that she had never received a divorce from Jesse J"

No record of any divorce can be found in the Larimer County Colorado records. but son Claude states in an affidavit that his parents were indeed divorced, [no date given].

Did Jesse get a divorce in florida perhaps or was it just easier to claim a divorce than to say Jesse absconded.

Family story of Charles Judson kids as related to [TLC]

Jesse Jackson Hollemon's family reportedly moved from Pryor, OK to CO by covered wagon in approximately 1903.

There they homesteaded a ranch and lumbar mill in the Stove Prairie area. Shortly after Aug 23, 1910 Jesse Jackson left for South America.

He must have returned to the US and finally settled in Biloxi, MS before his death Oct. 29, 1933

Now if JJ was in Fort Collins on February 10, 1911 as documented above and Willie was born in Florida on Oct 18, 1913, as documented by the 1930 census, and Willie's obit.

Then JJ did not have time to go to South America unless it was a really quick trip. Such as a deck hand on some ship for one round trip.

[Did somebody get Canada and South America mixed up in their story ?]

Documentation found for Martha & JJ's marriage: Photo copy of Family Bible in the possession of ggrandson Wray Hollemon --- Married December 16, 1883

Testimony by Jesse to the Dawes Commission For Marthas Cherokee Enrollment [Family card # 2745] states that his first wife [Ada] had died in Hill County Texas 18 months to 2 years before his marriage to Martha Dec 16, 1883.

Jesse Moves to Oklahoma meets and then Marries Martha Thompson Dec 16, 1883.

By Cherokee Law [Living in / on Cherokee tribal Land] for Jesse and Martha to marry Jesse had to have 3 Cherokee witness's that had known him for 6 months or more vouch for his good character. That puts Jesse in Oklahoma May 1863. Which means Ada died before shall we say April 1863.

Wiley W. Holleman 6B31 will # 40 pg 216 of " The Hollyman Book " by George A. Hollyman
Wake Co., N. C.

That J. J. Holland and K. W. Merritt be appointed Admin. of Estate of Wiley W. Holleman Dec'd. 3/12/1890.

M. A. Holleman widow, Nathan Holleman, Sarah D. Dodd, J. M. Dodd, Henry W. Holleman, E. A. Boon, Robert Boon, C. J. Holleman and J. J. Holleman all of full age and a resident of Indian Territory.

Nov 7, 1906 - Mrs. Haskin, nee Beulah Hollemon, and her husband, returned to Denver Sunday, after visiting a week with the former's parents. [the first newspaper entry I could find on the Hollemon family]

Source Citation: Fort Collins Weekly Courier, Fort Collins, Larimer County Colorado, Printed November 07, 1906 page 11

Oct 16, 1908 Allotment deed for land from the Cherokee nation to Martha S Hollemon filed in Pryor Creek Oklahoma Book

Oct. 21 1908 Homestead deed filed in Pryor Creek

Oct 16, 1908 Martha leased land to J Evans in Pryor Creek

L. Warner to M. S. Hollemon e hf of ne qr 10-7-68; \$ 8.150

Source Citation: Fort Collins Weekly Courier, Fort Collins, Larimer County Colorado, Printed Feb 17, 1909 page 8

1903 moved to Larimer County Colorado in a covered wagon. [source Charles Judson's obit]

[Print](#) | [Close Window](#)

Subject: Report to Allied Families Founders
From: phil@upchurchstory.com
Date: Fri, Aug 21, 2015 10:41 am
To: "Teresa-X Churchill" <Grandmagrouch25@Yahoo.com>
Attach: Enrolled Families 10 Aug 2015.xlsx

Hi Teresa---

This report I sent to Allied Families Founders earlier today is being sent to you to keep you in the loop. I forgot to mention that the Nuance merge program will allow us to keep making a website pdf ever larger and search-able.

Trust all is well with you.

Phil Upchurch

Hi All---

I think we have just about reached a milestone in our AF operation and I provide you this update. The milestone was amplified in a meeting yesterday involving Bob Heck, Mary Lou Brown, Jay Buck and myself. Deb and Bob have been interfacing with Teresa to see how we can most effectively continually add to our AF website. Our basic proposed advance is that we can use the merge program we have purchased (Nuance) to continually merge new data/text we have digitized with related data/text already on the website. Yesterday we were all pretty much able to get on the same page. Jay in AF Headquarters will now work closely with Bob as he and Deb interface with Teresa to iron out any wrinkles. The mechanics are all beyond me but I have confidence that our Team now in place will get the job done. It has taken us quite a few months to get to this point as the advice of well meaning experts has not always been such that we could grasp what to do next. Now we have adopted a plan to be tested.

In the intervening months we have proceeded to advance our AF work schedule using the expertise of Mary Lou and Jay and bringing volunteers to our undertaking. The result is portrayed in the attached Status of Work. Note that we are in one stage or another of enrolling 27 families. We hope to add more enrolled families concentrating on families that lived close to our enrolled Upchurch families for many decades. This way our in depth work on an enrolled family will reinforce the records of other enrolled families in in the same geographic area. We need to get at least a rough narrative on the website for each enrolled family and Jay is working with me on drafts to send to Teresa. Jay has already created rudimentary Family Trees for many of the families and we are recruiting volunteer Tree Masters to proceed to embellish the trees taking the workload out of our Headquarters. Likewise we hope volunteer Administrators can be recruited for the Group Facebook pages. Note that we are beginning to recruit Researchers who will be surfacing information to be posted on our website for the enrolled families they represent.

Our most robust venture is to recruit volunteer Transcribers. They will concentrate at first on digitizing the Biofiles for the first three generations of enrolled families. These Biofiles are from the late 1700's and early 1800's and contain really valuable information. It is easy to recruit volunteer transcribers as we can assign skinny Biofiles to transcribe so as to not overwhelm a transcriber at first. As they get into the work and see their efforts portrayed on our website they will become more closely tied to AF. This is a really important tool for building momentum and gaining serious participants. Before long we should have a steady flow of several new transcribed Biofiles each month.

Mary Lou and I are well advanced in substantially expanding the information under our Projects Tab on the website and will soon be sending Teresa our version and getting her inputs as she adds this to the website.

Mary Lou and Jay together provide 20 hours of staff time in AF Headquarters. They are both extremely competent and productive and they give us a chance to make AF work for the long term. However, we must improve our revenue stream if we are to afford this help in 2016 and beyond. Now that Jay is getting to the end of some key projects I hope he and I can work together to undertake special initiatives to recruit members and financial support for AF. At some

① 6 APR 2015

Look in Valley for

Profile of Teresa Lynn Hubble → NO Beapfull
in Valley

Mrs Churchill - Not in Valley File

at any @ April

She is Nathan H, F / Nubank U Subs

I have several of her
emails in folders

6 AUG 2015

Printed all of Teresa emails - attached
Note problem with attachments
Created a Folder for her emails

② 10 AUG 2015

Ch Valley file again

How did I get started
with her

1st Email

16 DEC 14 7:42 am
Her email to me

LITTLE = NO

CHURCHILL = YES

TERESA

CHURCHILL

②

Print | [Close Window](#)

Subject: RE: New Form Entry: Contact Form
From: phil@upchurchstory.com
Date: Sun, Dec 07, 2014 5:23 pm
To: Grandmagrouch25@Yahoo.com

Hi Teresa----

Delighted to note that you visited my website. I hope you had no trouble reaching and searching the three sites where I have tons of Upchurch information posted. In case the password did not come to you it is 2013upchurch#. Also, be sure to look at some of the videos.

I have a number of individuals in my files where there is a Churchill-Upchurch linkage but I am not sure if your close relatives are among them. I would very much like to know how you fit into the family. If you will send me a couple of names that link you to earlier Upchurch generations I will be glad to search my records and send you a report. It is important for you to know which of the 22 Upchurch Clans is yours as that way you can focus more clearly on aspects of the most interest to you .

It would be a pleasure to hear from you again and to collaborate with you on family history matters.
Phil Upchurch

----- Original Message -----

Subject: New Form Entry: Contact Form
From: "Grandmagrouch25@Yahoo.com" <no-reply@weebly.com>
Date: Fri, December 05, 2014 7:07 pm
To: phil@upchurchstory.com

You've just received a new submission to your [Contact Form](#).

Submitted Information:

Name

Teresa Churchill

Email

Grandmagrouch25@Yahoo.com 

Copyright © 2003-2014. All rights reserved.

[Print](#) | [Close Window](#)

Subject: [FWD: Status of Work revision 8/4/2015]
From: phil@upchurchstory.com
Date: Mon, Aug 10, 2015 5:44 am
To: "Teresa Churchill" <Grandmagrouch25@Yahoo.com>
Attach: Enrolled Families STATUS OF WORK.xlsx

Hi Teresa---

Your excellent email reports on the Tabitha Esther U. Line in the Nathan U.,I/Hubbard U. Subclan are phenomenal. As each one has come in I have had a quick look and put it in the stack with your others to be processed. With a major push on getting Allied Families operational I just could not find time to get started to do serious work on your inputs until the last few days. This is an interim report to you with a request that we look at any way you can help me by sending a different format. Let me tell you how I proceeded. First I must report that your reports are all of great interest to me and I will continue to do my laborious extracting if no other faster option is available.

I decided to tackle your 19 DEC 2014 7-page report on Jessie Jackson Hollomon as a test case. I first tried to duplicate your Census and other sources by going to ancestry and creating the kinds of inputs I normally use. This soon developed as ineffective. Then I used a cut and tape process (manually) to get the essential facts on to three sheets. This I will put in the Biofile of Tabitha as a resource to which I can refer. Next I created a Family outline on one page using the data from the three pages. Now my next step, after I hear from you, will be to make copies (probably 30 or so) to put in the Biofile of each person mentioned. Then I will use the data to update my Master Outline (kept manually). To do that for all of your reports will take a lot of time but these records are of great interest to me and I will do that if it is the only way. My question for you is do you have the data in your reports in a different format that would be easier for me to work with? If not, just let me know and I will keep processing one report at a time using the procedure described above. I note that your other reports include more on Jessie and his family but I have to do them one report at a time.

I can mail you a copy of my three page extract and of my one page digest if you desire in order for you to better understand what I am doing. (There are a few questions.). Let me know.

Attached is a Status Report on our work in Allied Families. I would like to record you as a participant on our operation and would list you as "Cooperator" for which there is no charge, OK? Also, I plan to add another column on the Status Report to cover Researchers. Would it be agreeable with you for me to list you as Researcher for Nathan U.,I Clan to which you belong?

Note that we have Family Trees and Group Facebook Pages for quite a few of enrolled families. Let me know if you want to be part of any of these --maybe especially for the Nathan U.,I enrolled family.

One notes that there are numerous spellings of Holleman. Have you settled on one version? I am really impressed with how much you are finding and reporting.

Sorry for being so tardy.

Phil Upchurch

Copyright © 2003-2015. All rights reserved.

[Print](#) | [Close Window](#)

Subject: New Form Entry: Contact Form

From: "Grandmagrouch25@Yahoo.com" <no-reply@weebly.com>

Date: Fri, Dec 05, 2014 7:07 pm

To: phil@upchurchstory.com

I responded 7- DEC 2014
You've just received a new submission to your Contact Form.

Submitted Information:

Name

Teresa Churchill

*↳ Not in Profile System
7 DEC 2014*

Email

Grandmagrouch25@Yahoo.com

*↳ New to Address file
6 DEC 2014*

Copyright © 2003-2014. All rights reserved.

(2)

1 male 5-10 [Green]
 1 male 30-40 [Hubbard]
 2 females 0-5 [Armela, Tabitha]
 1 female 5-10 [Lorena]
 1 female 30-40 [Esther]

 - 1840 United States Federal Census
 Name:Hubbard Upchurch
 Township:White Oak District
 County:Wake
 State:North Carolina

1 male 5-10 [Parker]
 1 male 10-15 [Lindaman]
 1 male 15-20 [Green]
 1 male 40-50 [Hubbard]
 1 female 0-5 [Otela]
 2 females 10-15 [Armela, Tabitha]
 1 female 15-20 [Lorena]
 1 female 40-50 [Esther]

 - 1850 United States Federal Census
 Name:Tabitha Upchurch
 Age:20
 Estimated Birth Year:abt 1830
 Birth Place:North Carolina
 Gender:Female
 Home in 1850(City,County,State):Western Division, Wake, North Carolina

Family members;

Hubard Upchurch abt 1800
 Esther Upchurch abt 1800
 Lorena Upchurch abt 1824
 Green Upchurch abt 1825
 Armela Upchurch abt 1826
 Tabitha Upchurch abt 1830
 Lindaman Upchurch abt 1832
 Otela Upchurch abt 1840

 Ancestry.com - North Carolina Marriage Bonds, 1741-1868

Groom:Willie W Holleman
 Bride:Tabitha Upchurch
 Bond_Date: 11 Feb 1851
 Bond #:000154193
 Marriage Date: 12 Feb 1851
 Level Info:North Carolina Marriage Bonds, 1741-1868
 ImageNum:008143
 County:Wake
 Record #:01 224
 Witness:E D Smith, Deputy Clerk
 Performed By:R H Jones, Justice of the Peace

3

Source Information:

Ancestry.com. North Carolina Marriage Bonds, 1741-1868 [database on-line]. Provo, UT, USA: The Generations Network, Inc., 2000. Original data: State of North Carolina. An Index to Marriage Bonds Filed in the North Carolina State Archives. Raleigh, NC, USA: North Carolina Division of Archives and History, 1977.

1860 Southern Division, Wake, North

Name:Tabitha Holleman
Age in 1860:28
Birth Year:abt 1832
Birthplace:North Carolina
Home in 1860:Southern Division, Wake, North Carolina
Gender:Female
Post Office:Morrisville
Value of real estate: \$ 500.00 Personal \$ 912.00
Household Members:Name Age
Willie Holleman 41
Tabitha Holleman 28 [1832 North Carolina]
Nathan Holleman 7
Sarah Holleman 6
Henry Holleman 5
Jesse Holleman 3
Esther Holleman 1

Source Citation: Year: 1860; Census Place: Southern Division, Wake, North Carolina; Roll: M653_916; Page: 61; Image: 123.

ss
ss
ss

Ancestry.com - North Carolina Marriage Bonds, 1741-1868

Groom:W W Holleman
Bride:Martha A Collins
Bond_Date:30 Mar 1866
Bond #:000154190
Marriage Date:25 Nov 1866
Level Info:North Carolina Marriage Bonds, 1741-1868
ImageNum:001657
County:Wake
Record #:01 224
Bondsman:T L Lasater
Witness:Junius Ferrell
Performed By:Rufus H Jones, Justice of the Peace

That gives us a death for Tabitha of abt 1864
[that is assuming 1 year of mourning and 1 year for courting]

Tabbie Upchurch mentioned in the record of Nathan Halleman

Name: Tabbie Upchurch
Birthplace: Wake Co
Gender: Female
Husband: Wiley Halleman
Child: Nathan Halleman

(4)

Other information in the record of Nathan Halleman from North Carolina, Deaths

Name: Nathan Halleman
Event Date: 26 Sep 1924
Event Place: Raleigh, Wake, North Carolina
Gender: Male
Race (Original): White
Race: White
Age (Original): 72y 5m 20d
Birth Date: 06 Apr 1852
Birthplace: Wake Co
Marital Status: Married
Spouse's Name: Francis Halleman
Father's Name: Wiley Halleman
Father's Birthplace: Wake Co
Mother's Name: Tabbie Upchurch
Mother's Birthplace: Wake Co
Occupation: Contractor
Residence Place: Apex, NC
Burial Place: Apex, Wake, Nc
Burial Date: 28 Sep 1924
GS Film number: 1893453 , Digital Folder Number: 4181586 , Image Number: 2258 ,
Reference ID: fn 885 cn 439

View the original document to see a piece of history

Citing this Record

"North Carolina, Deaths, 1906-1930," index and images, FamilySearch
(<https://familysearch.org/pal:/MM9.1.1/F3C3-DRQ> : accessed 30 Nov 2014), Tabbie Upchurch in entry for Nathan Halleman, 26 Sep 1924; citing Raleigh, Wake, North Carolina, reference fn 885 cn 439, State Department of Archives and History, Raleigh; FHL microfilm 1893453.

Tabitha Upchurch mentioned in the record of Easter Ann Boone

Name: Tabitha Upchurch
Birthplace: Wade Co., N.C.
Gender: Female
Husband: Wiley Holleman
Child: Easter Ann Boone

Other information in the record of Easter Ann Boone from North Carolina, Deaths

Name: Easter Ann Boone

5

Event Date: 17 Jul 1928
 Event Place: Selma, Johnston, North Carolina
 Gender: Female
 Race (Original): white
 Race: White
 Age (Original): 69y11d
 Birth Date: 06 Jul 1859
 Birthplace: Apex, N.C.
 Marital Status: Widowed
 Spouse's Name: Robert Boone
 Father's Name: Wiley Holleman
 Father's Birthplace: Wade Co., N.C.
 Mother's Name: Tabitha Upchurch
 Mother's Birthplace: Wade Co., N.C.
 Occupation: Domestic
 Cemetery: Clayton
 Burial Date: 18 Jul 1928

GS Film number: 1907457 , Digital Folder Number: 4217901 , Image Number: 2269 ,
 Reference ID: 130

View the document

Citing this Record

"North Carolina, Deaths, 1906-1930," index and images, FamilySearch
 (<https://familysearch.org/pal:/MM9.1.1/F3D1-ZMW> : accessed 30 Nov 2014), Tabitha
 Upchurch in entry for Easter Ann Boone, 17 Jul 1928; citing Selma, Johnston, North
 Carolina, reference 130, State Department of Archives and History, Raleigh; FHL microfilm
 1907457.

ss

Charles Johnson Holleman [the only son of Wiley Wilkins second wife Martha]
 Charles J. Holleman

Birth: Sep. 26, 1867
 Death: Nov. 15, 1960

Inscription:
 Son of Wiley Holleman

Burial:
 Hillcrest Cemetery
 Cary
 Wake County
 North Carolina, USA

Created by: BeeManTim
 Record added: Jan 05, 2009
 Find A Grave Memorial# 32650074

ss

Specific suggested corrections for your records :

Martha Tabitha Upchurch
 Tabitha Upchurch 1850 daughter of Hubbard is the same same as
 Tabitha Upchurch md. Willie W. Holleman.

Bond_Date: 11 Feb 1851

Marriage Date: 12 Feb 1851

Tabitha Upchurch 1850 daughter of Hubbard is the same same as your XID 3071
 Tabitha Upchurch 1860 wife of Willie W. HOLLEMAN and the mother of
 Nathan Holleman - Sarah Holleman - Henry Holleman - Jesse Holleman - Esther Holleman

Martha Wife wife of Willie W. Holleman 1870 is not Tabitha

So Tabitha Upchurch is correct but Martha Tabitha Upchurch is not.

Tabitha Upchurch 1831 -- abt 1864

Wiley Wilkens Hollemon - Willie W. Holleman - W. W. Holleman are all one and the same
 XID 10531

[Wiley Wilkens Hollemon is the son of Jordan and brother of Wyatt J founders of Salem
 Baptist church]

Thank you for that nifty bit of information.

Estha Ann Holleman - is either Esther or Easter XID 4250

I prefer Esther as in named after Esther Bird Hubbard wife

Issac Holleman is Jesse Jackson Hollemon XID 4249

I have extensive info on Jesse Jackson Hollemon as this is my line.

 still trying to figure out this Email stuff so the children to follow in another email.

Does driving from Colorado to Virginia via I 40 count as being familiar with Wake County ?

other than those drives all I know about wake Co., is what I have learned in the last couple
 of weeks when I came back to this line of research.

Terry

Copyright © 2003-2015. All rights reserved.

1860 Southern Division, Wake, North

2

Sarah Holleman

United States Census, 1860

Name: Sarah Holleman

Event Type: Census

Event Year: 1860

Event Place: Southern Division, Wake, North Carolina, United States

Gender: Female

Age: 6

Race: White

Birth Year (Estimated): 1854

Birthplace: North Carolina

Page: 122

Affiliate Name: The U.S. National Archives and Records Administration (NARA)

Affiliate Publication Number: M653

Household Role Gender Age Birthplace

Willie Holleman M 41 North Carolina

Tabitha Holleman F 28 North Carolina

Nathan Holleman M 7 North Carolina

Sarah Holleman F 6 North Carolina

Henry Holleman M 5 North Carolina

Jesse Holleman M 3 North Carolina

Esther Holleman F 1 North Carolina

Household ID: 914 , GS Film Number: 803916 , Digital Folder Number: 004237522 ,

Image Number: 00126

View the document

Citing this Record

"United States Census, 1860," index, FamilySearch

(<https://familysearch.org/pal:/MM9.1.1/MD6Z-MJ6> : accessed 16 December 2014), Sarah Holleman in household of Willie Holleman, Southern Division, Wake, North Carolina, United States; from "1860 U.S. Federal Census - Population," Fold3.com; p. 122, household ID 914; NARA microfilm publication M653, National Archives and Records Administration, Washington, D.C.; FHL microfilm 803,916.

ss

Ancestry.com - North Carolina Marriage Bonds, 1741-1868

Groom:W W Holleman

Bride:Martha A Collins

Bond_Date:30 Mar 1866

Marriage Date:25 Nov 1866

County:Wake

ss

1870 White Oak, Wake, North Carolina

Sarah Holleman

United States Census, 1870

Name: Sarah Holleman

Event Type: Census
 Event Year: 1870
 Event Place: North Carolina, United States
 Gender: Female
 Age: 16
 Race: White
 Race (Original): W
 Birth Year (Estimated): 1853-1854
 Birthplace: North Carolina
 Page Number: 42

(3)

Household Role Gender Age Birthplace
 Willie W Holleman M 51 North Carolina
 Martha Holleman F 37 North Carolina
 Nantha Holleman M 18 North Carolina
 Sarah Holleman F 16 North Carolina
 Henry Holleman M 14 North Carolina
 Jesse J Holleman M 13 North Carolina
 Easter Holleman F 10 North Carolina
 Charley J Holleman M 2 North Carolina

Household ID: 325 , Line Number: 36 , Affiliate Name: The U.S. National Archives and Records Administration (NARA) , Affiliate Publication Number: M593 , GS Film number: 000552662 , Digital Folder Number: 004277639 , Image Number: 00279

View the document

Citing this Record

"United States Census, 1870," index and images, FamilySearch
 (<https://familysearch.org/pal:/MM9.1.1/MWVD7-4X4> : accessed 16 December 2014), Sarah Holleman in household of Willie W Holleman, North Carolina, United States; citing p. 42, family 325, NARA microfilm publication M593, National Archives and Records Administration, Washington D.C.; FHL microfilm 552,662.

 James M. Dodd mentioned in the record of James M. Dodd and Sarah Jane Holleman

Name: James M. Dodd
 Birth Date: 1845
 Age: 29

Spouse's Name: Sarah Jane Holleman
 Spouse's Birth Date: 1853
 Spouse's Age: 21

Event Date: 29 Dec 1874

Event Place: Wake Co., North Carolina

Indexing Project (Batch) Number: M75216-3 , System Origin: North Carolina-EASy , GS Film number: 236318

No image available

Citing this Record

"North Carolina, Marriages, 1759-1979," index, FamilySearch
 (<https://familysearch.org/pal:/MM9.1.1/F84P-6YS> : accessed 14 December 2014), James M. Dodd and Sarah Jane Holleman, 29 Dec 1874; citing Wake Co., North Carolina, reference ; FHL microfilm 236,318.

 Sarah Dodd

(4)

United States Census, 1880

Name: Sarah Dodd
 Event Type: Census
 Event Year: 1880
 Event Place: Clayton, Johnston, North Carolina, United States
 Gender: Female
 Age: 26
 Marital Status: Married
 Race: White
 Race (Original): W
 Occupation: Keeping House
 Relationship to Head of Household: Wife
 Relationship to Head of Household (Original): Wife
 Birth Year (Estimated): 1854
 Birthplace: North Carolina, United States
 Father's Birthplace: North Carolina, United States
 Mother's Birthplace: North Carolina, United States
 Affiliate Name: The U.S. National Archives and Records Administration (NARA)
 Affiliate Publication Number: T9
 Affiliate Film Number: 0969
 Household Role Gender Age Birthplace
 James M Dodd Self M 35 North Carolina, United States
 Sarah Dodd Wife F 26 North Carolina, United States
 Rosa Dodd Daughter F 10 North Carolina, United States
 District: 156 , Sheet Number and Letter: 339B , GS Film Number: 1254969 , Digital Folder
 Number: 004243281 , Image Number: 00218
 This image is available: At ancestry.com .

Citing this Record

"United States Census, 1880," index and images, FamilySearch
 (<https://familysearch.org/pal:/MM9.1.1/MCX3-YMG> : accessed 14 December 2014), Sarah
 Dodd in household of James M Dodd, Clayton, Johnston, North Carolina, United States, 156;
 citing sheet 339B, film number 0969, NARA microfilm publication T9, National Archives and
 Records Administration, Washington D.C.; FHL microfilm 1,254,969.

probable match

James M. Dodd

mentioned in the record of James M. Dodd and Julia A. Pool

Name: James M. Dodd
 Birth Date: 1843
 Age: 56
 Spouse's Name: Julia A. Pool
 Spouse's Birth Date: 1844
 Spouse's Age: 55
 Event Date: 12 Jul 1899
 Event Place: Clayton, Johnston, North Carolina
 Mother's Name: Gillie Dodd
 Spouse's Father's Name: Sidney Adams

Spouse's Mother's Name: Eliza Adams

Race: White

Marital Status: Unknown

Spouse's Race: White

Spouse's Marital Status: Unknown

Indexing Project (Batch) Number: M75211-1 , System Origin: North Carolina-EASy , GS

Film number: 540290 , Reference ID: 12 Jul 1899

No image available

Citing this Record

"North Carolina, Marriages, 1759-1979," index, FamilySearch

(<https://familysearch.org/pal:/MM9.1.1/F8XH-GQG> : accessed 14 December 2014), James M. Dodd and Julia A. Pool, 12 Jul 1899; citing Clayton, Johnston, North Carolina, reference 12 Jul 1899; FHL microfilm 540,290.

Summary; Sarah was not found after the 1880 census and probably died about 1897 with no known or surviving children.

James died 1900 with the probate lasting into early 1901. A town lot was sold to split between his heirs. Namely Julia and an 11 year old grandson [I could not make out the name of the grandson].

Copyright © 2003-2015. All rights reserved.



[Print](#) | [Close Window](#)

Subject: Tabitha Us 3rd child Henry W. Holleman b. Mar. 18, 1855 - d. March 28, 1907 XID 4248
From: Teresa Churchill <grandmagrouch25@yahoo.com>
Date: Tue, Dec 16, 2014 8:30 pm
To: "phil@upchurchstory.com" <phil@upchurchstory.com>

Henry W. Holleman b. Mar. 18, 1855 - d. March 28, 1907 XID 4248

ss

Ancestry.com - North Carolina Marriage Bonds, 1741-1868

Groom:Willie W Holleman

Bride:Tabitha Upchurch

Marriage Date:12 Feb 1851

County:Wake

Wiley W. Holleman 6B31 will # 40 pg 216 of " The Hollyman Book " by George A Holleman Wake Co., N. C.

That J. J. Holland and K. W. Merritt be appointed Admin. of Estate of Wiley W. Holleman Dec'd. 3 - 12 - 1890.

Martha A. Holleman widdow,

Nathan Holleman,

J. M. Dodd, and his wife Sarah Jane. Dodd,

Henry W. Holleman,

Robert Boon, and his wife Easter Ann

C. J. Holleman

and J. J. Holleman a resident of Indian Territory, Robt. Boon his agent.

ss

1860 Southern Division, Wake, North

Henry Holleman

United States Census, 1860

Name: Henry Holleman

Event Type: Census

Event Year: 1860

Event Place: Southern Division, Wake, North Carolina, United States

Gender: Male

Age: 5

Race: White

Birth Year (Estimated): 1855

Birthplace: North Carolina

Page: 122

Affiliate Name: The U.S. National Archives and Records Administration (NARA)

Affiliate Publication Number: M653

Household Role Gender Age Birthplace

Willie Holleman M 41 North Carolina

2

Tabitha Holleman F 28 North Carolina
Nathan Holleman M 7 North Carolina
Sarah Holleman F 6 North Carolina
Henry Holleman M 5 North Carolina
Jesse Holleman M 3 North Carolina
Esther Holleman F 1 North Carolina

Household ID: 914 , GS Film Number: 803916 , Digital Folder Number: 004237522 ,
Image Number: 00126

View the document

Citing this Record

"United States Census, 1860," index, FamilySearch

(<https://familysearch.org/pal:/MM9.1.1/MD6Z-MJX> : accessed 16 December 2014), Henry Holleman in household of Willie Holleman, Southern Division, Wake, North Carolina, United States; from "1860 U.S. Federal Census - Population," Fold3.com; p. 122, household ID 914; NARA microfilm publication M653, National Archives and Records Administration, Washington, D.C.; FHL microfilm 803,916.

ss

Ancestry.com - North Carolina Marriage Bonds, 1741-1868

Groom:W W Holleman
Bride:Martha A Collins
Bond_Date:30 Mar 1866
Marriage Date:25 Nov 1866
County:Wake

ss

1870 White Oak, Wake, North Carolina
Henry Holleman

United States Census, 1870

Name: Henry Holleman
Event Type: Census
Event Year: 1870
Event Place: North Carolina, United States
Gender: Male
Age: 14
Race: White
Race (Original): W
Birth Year (Estimated): 1855-1856
Birthplace: North Carolina
Page Number: 42

Household Role Gender Age Birthplace
Willie W Holleman M 51 North Carolina
Martha Holleman F 37 North Carolina
Nantha Holleman M 18 North Carolina
Sarah Holleman F 16 North Carolina
Henry Holleman M 14 North Carolina
Jesse J Holleman M 13 North Carolina
Easter Holleman F 10 North Carolina
Charley J Holleman M 2 North Carolina

Household ID: 325 , Line Number: 37 , Affiliate Name: The U.S. National Archives and

Records Administration (NARA) , Affiliate Publication Number: M593 , GS Film number: 000552662 , Digital Folder Number: 004277639 , Image Number: 00279

View the document

Citing this Record

"United States Census, 1870," index and images, FamilySearch

(<https://familysearch.org/pal:/MM9.1.1/MWD7-4XH> : accessed 16 December 2014), Henry Holleman in household of Willie W Holleman, North Carolina, United States; citing p. 42, family 325, NARA microfilm publication M593, National Archives and Records Administration, Washington D.C.; FHL microfilm 552,662.

Ancestry.com - 1880 United States Federal Census

Name:Henry Holleman

Home in 1880:Buck Horn, Wake, North Carolina

Age:25

Estimated Birth Year:abt 1855

Birthplace:North Carolina

Relation to Head of Household:Self (Head)

Spouse's Name:Quinetta

Father's birthplace:North Carolina

Mother's birthplace:North Carolina

Neighbors:View others on page

Occupation:Farmer

Marital Status:Married

Race:White

Gender:Male

Cannot read/write:

Household Members:NameAge

Henry Holleman 25

Quinetta Holleman 23

Everett Holleman 2M

Source Citation: Year: 1880; Census Place: Buck Horn, Wake, North Carolina; Roll: T9_984; Family History Film: 1254984; Page: 34.4000; Enumeration District: 255; Image: 0185.

Ancestry.com - 1910 United States Federal Census

Name:Quinetta Holleman

[Quinetta Segroves]

Age in 1910:53

Estimated Birth Year:abt 1857

Birthplace:North Carolina

Relation to Head of House:Head

Father's Birth Place:North Carolina

Mother's Name:Jane

Mother's Birth Place:North Carolina

Home in 1910:Buckhorn, Wake, North Carolina

Marital Status:Widowed

Race:White

Gender:Female

Household Members:NameAge

(2)

1870 White Oak, Wake, North Carolina
Easter Holleman

United States Census, 1870

Name: Easter Holleman
Event Type: Census
Event Year: 1870
Event Place: North Carolina, United States
Gender: Female
Age: 10
Race: White
Race (Original): W
Birth Year (Estimated): 1859-1860
Birthplace: North Carolina
Page Number: 42
Household Role Gender Age Birthplace
Willie W Holleman M 51 North Carolina
Martha Holleman F 37 North Carolina
Nantha Holleman M 18 North Carolina
Sarah Holleman F 16 North Carolina
Henry Holleman M 14 North Carolina
Jesse J Holleman M 13 North Carolina
Easter Holleman F 10 North Carolina
Charley J Holleman M 2 North Carolina
Household ID: 325 , Line Number: 39 , Affiliate Name: The U.S. National Archives and Records Administration (NARA) ,
Affiliate Publication Number: M593 , GS Film number: 000552662 , Digital Folder Number: 004277639 , Image Number:
00279

View the document

Citing this Record

"United States Census, 1870," index and images, FamilySearch (<https://familysearch.org/pal:/MM9.1.1/MWD7-4XZ> :
accessed 16 December 2014), Easter Holleman in household of Willie W Holleman, North Carolina, United States; citing p.
42, family 325, NARA microfilm publication M593, National Archives and Records Administration, Washington D.C.; FHL
microfilm 552,662.

marriage not found
Easterann Boon

United States Census, 1880

Name: Easterann Boon
Event Type: Census
Event Year: 1880
Event Place: Clayton, Johnston, North Carolina, United States
Gender: Female
Age: 20
Marital Status: Married
Race: White
Race (Original): W
Occupation: Keeping House
Relationship to Head of Household: Wife
Relationship to Head of Household (Original): Wife
Birth Year (Estimated): 1860
Birthplace: North Carolina, United States
Father's Birthplace: North Carolina, United States
Mother's Birthplace: North Carolina, United States
Affiliate Name: The U.S. National Archives and Records Administration (NARA)
Affiliate Publication Number: T9
Affiliate Film Number: 0969
Household Role Gender Age Birthplace
Robert Boon Self M 26 North Carolina, United States
Easterann Boon Wife F 20 North Carolina, United States
Charley Boon Son M 1 North Carolina, United States
District: 156 , Sheet Number and Letter: 352C , GS Film Number: 1254969 , Digital Folder Number: 004243281 , Image
Number: 00243
This image is available: At ancestry.com .
Citing this Record

"United States Census, 1880," index and images, FamilySearch (<https://familysearch.org/pal:/MM9.1.1/MCXQ-S39> : accessed 16 December 2014), Easterann Boon in household of Robert Boon, Clayton, Johnston, North Carolina, United States, 156; citing sheet 352C, film number 0969, NARA microfilm publication T9, National Archives and Records Administration, Washington D.C.; FHL microfilm 1,254,969. (3)

1890 Most were lost to a fire

Easter A Boone

United States Census, 1900

Name: Easter A Boone
 Event Type: Census
 Event Year: 1900
 Event Place: Clayton Township, Lower Clayton Precinct Clayton town, Johnston, North Carolina, United States
 Gender: Female
 Age: 41
 Marital Status: Married
 Race: White
 Race (Original): W
 Relationship to Head of Household: Wife
 Relationship to Head of Household (Original): Wife
 Number of Living Children: 4
 Years Married: 21
 Birth Date: Jul 1859
 Birthplace: North Carolina
 Marriage Year (Estimated): 1879
 Father's Birthplace: North Carolina
 Mother's Birthplace: North Carolina
 Mother of how many children: 5
 Household Role Gender Age Birthplace
 Robt Boone Head M 48 North Carolina
 Easter A Boone Wife F 41 North Carolina
 Viola Boone Daughter F 15 North Carolina
 Annia C Boone Daughter F 12 North Carolina
 Irene L Boone Daughter F 10 North Carolina
 District: 53 , Sheet Number and Letter: 6B , Household ID: 123 , Line Number: 82 , Affiliate Name: The U.S. National Archives and Records Administration (NARA) , Affiliate Publication Number: T623 , GS Film Number: 1241202 , Digital Folder Number: 004117830 , Image Number: 00545

View the document

Citing this Record

"United States Census, 1900," index and images, FamilySearch (<https://familysearch.org/pal:/MM9.1.1/MSYT-GN5> : accessed 16 December 2014), Easter A Boone in household of Robt Boone, Clayton Township, Lower Clayton Precinct Clayton town, Johnston, North Carolina, United States; citing sheet 6B, family 123, NARA microfilm publication T623, National Archives and Records Administration, Washington, D.C.; FHL microfilm 1,241,202.

Ester A Boon

United States Census, 1910

Name: Ester A Boon
 Event Type: Census
 Event Year: 1910
 Event Place: Clayton, Johnston, North Carolina, United States
 Gender: Female
 Age: 50
 Marital Status: Married
 Race: White
 Race (Original): White
 Relationship to Head of Household: Wife
 Relationship to Head of Household (Original): Wife
 Birth Year (Estimated): 1860
 Birthplace: North Carolina
 Father's Birthplace: North Carolina
 Mother's Birthplace: North Carolina
 Household Role Gender Age Birthplace
 Robbert Boon Head M 57 North Carolina

Charles Robert Boone

North Carolina, Deaths

Name: Charles Robert Boone
 Event Type: Death
 Event Date: 25 Apr 1968
 Event Place: Durham, Durham, North Carolina
 Birth Year: 1878
 Burial Date: 27 Apr 1968
 Burial Place: Raleigh, North Carolina
 Cemetery: Oakwood Cemetery
 Residence Place: Raleigh, Wake, North Carolina
 Address: 3002 Fairview Road
 Gender: Male
 Age: 90
 Marital Status: Widowed
 Race (Original): White
 Occupation: Retired Realtor
 Birth Date: 26 Jan 1878
 Birthplace: N.C.
 Father's Name: Robert Boone
 Mother's Name: Esther Ann Holleman
 Spouse's Name: Rosa Holloway Boone
 Additional Relatives: X
 Reference ID: 12758 , GS Film number: 1983198

No image available

Citing this Record

"North Carolina, Deaths, 1931-1994," index, FamilySearch (<https://familysearch.org/pal:/MM9.1.1/FPQZ-3T5> : accessed 16 December 2014), Charles Robert Boone, 25 Apr 1968; citing Durham, Durham, North Carolina, 12758, State Department of Archives and History, Raleigh; FHL microfilm 1,983,198.

Irene Boon

mentioned in the record of R.C. Sears and Irene Boon

Name: R.C. Sears
 Birth Date: 1879
 Age: 37
 Spouse's Name: Irene Boon
 Spouse's Birth Date: 1889
 Spouse's Age: 27
 Event Date: 23 Apr 1916
 Event Place: Clayton, Johnston, North Carolina
 Father's Name: Wm.J. Sears
 Mother's Name: Eliza Sears
 Spouse's Father's Name: Robt. Boon
 Spouse's Mother's Name: Easter Ann Boon
 Race: White
 Spouse's Race: White
 Indexing Project (Batch) Number: M86832-3 , System Origin: North Carolina-EASy , GS Film number: 540294 , Reference ID: 90

No image available

Citing this Record

"North Carolina, Marriages, 1759-1979," index, FamilySearch (<https://familysearch.org/pal:/MM9.1.1/F8XG-Q72> : accessed 16 December 2014), R.C. Sears and Irene Boon, 23 Apr 1916; citing Clayton, Johnston, North Carolina, reference 90; FHL microfilm 540,294.

Irene Boone Sears

North Carolina, Deaths

Name: Irene Boone Sears
 Event Type: Death

(6)

Event Date: 25 Aug 1974
 Event Place: Zebulon, Wake, North Carolina
 Birth Year: 1889
 Burial Date: 27 Aug 1974
 Burial Place: Apex, N.C.
 Cemetery: Apex
 Residence Place: Wendell, Wake, North Carolina
 Gender: Female
 Age: 85
 Marital Status: Widowed
 Race (Original): White
 Occupation: Domestic
 Birth Date: 23 May 1889
 Birthplace: North Carolina
 Father's Name: Robert Boone
 Mother's Name: Esther Holleman
 Additional Relatives: X
 Reference ID: v 30A cn 30076 , GS Film number: 1983955

No image available

Citing this Record

"North Carolina, Deaths, 1931-1994," index, FamilySearch (<https://familysearch.org/pal:/MM9.1.1/FPWY-885> : accessed 16 December 2014), Irene Boone Sears, 25 Aug 1974; citing Zebulon, Wake, North Carolina, v 30A cn 30076, State Department of Archives and History, Raleigh; FHL microfilm 1,983,955.

Robert Boone

Birth: 1852

Death: 1924

Family links:

Spouse:

Christiana Poole Boone (1857 - 1875)*

*Calculated relationship

Burial:

Maplewood Cemetery

Clayton

Johnston County

North Carolina, USA

Created by: Eldora Sasser

Record added: Mar 13, 2007

Find A Grave Memorial# 18381508

Robert Boon

North Carolina, Marriages, 1759-1979

birth: 1853

marriage: 25 May 1876 Wake County, North Carolina

spouse: Christianna Pool

Christiana Poole Boone

Birth: May 1, 1857

Death: Jul., 1875

Christiana Poole was born in 1857 in the Morrisville section of Wake County, NC, the 3rd of 5 known surviving children (2 boys/3 girls) born to farmers, Calvin Pool/Poole and his (2nd) wife, Cathrine Green. She was the paternal grandchild of William Pool/Poole and Alcey/Alsey Powell of Wake County.

Christiana's father had first married Sally Mariah Smith in 1846, by whom a son was born in 1847, Pashal Pool/Poole (CSA). He then married Christiana's mother, Cathrine Green, by whom 5 children were born. Christiana's mother died in 1861 (4 years after Christiana died), and Calvin Pool married (3rd) Elizabeth "Betty" Margaret Jones, by whom 6 more children were born.

Christiana married Robert Boon/Boone on May 25, 1875, son of Henry & Eliza Boone of Clayton, Johnston County. The marriage was short lived as Christiana died 2 months into marriage, passing in July 1875 at age 18.

Her young widowed husband remarried in 1878 to a woman named Easter (Easterman) Ann, and by her had 5 known children.

Family links:

[Print](#) | [Close Window](#)

Subject: Tabitha U's 1st child Nathan Holleman b. April 06, 1852 - d. September 26, 1924 XID 173 and his son Wiley
From: Teresa Churchill <grandmagrouch25@yahoo.com>
Date: Thu, Dec 18, 2014 11:40 pm
To: "phil@upchurchstory.com" <phil@upchurchstory.com>
Attach: record-image (19).jpg

Phil ---

I recieved your Upchurch Bulletin Volume 35 2014. Thankyou. Looks like I have some reading to do.

yes ! I would love to see the info you have on Wiley Wilkens Hollemon. Or any other H?II? m?n's for that matter.

My snail mail address is;

Teresa L. Churchill
15880 N. Hwy 82
Strang OK 74367

I down loaded Wileys probate record last night. All 39 pages including a pic of the manilla folder.

One page did include the 40 acre map and description of Marthas Dower. April 6, 1891. Stake to stake no roads, streams or neibors mentioned on that page.

Unfourtunately I had to go to work [night shift] before I could get very far in the hen scratching looking for a better property description.

Please let me know if you see anything in my notes that I can send to you via snail or Email.

If it says View the document / Image / pic I am supposed to have it in a jpeg picture. I just have to figure out what folder I put it in.

If you see blah blah blah [TLC] that will be a note by or from me to myself.

I plan on watching / listening to a couple of your videos tonight while sewing up some Christmas preasants.

W W Hollemon

North Carolina, Estate Files

Name: W W Hollemon

File Name: W W Hollemon

Event Type: Probate

Event Place: Wake, North Carolina, United States

Event Year: 1890

Number of Names with File: 1

First Image Number: 01574

Last Image Number: 01612

Number of Images: 39

GS Film Number: 001637577 , Digital Folder Number: 004848700

View the document All 39 pages

Citing this Record

"North Carolina, Estate Files, 1663-1979," index and images, FamilySearch

(<https://familysearch.org/pal:/MM9.1.1/V5PK-6ZP> : accessed 16 December 2014), W W Hollemon, 1890; citing Wake, North Carolina, United States, State Archives, Raleigh; FHL microfilm 1,637,577.

(3)

Esther Holleman F 1 North Carolina
 Household ID: 914 , GS Film Number: 803916 , Digital Folder Number: 004237522 ,
 Image Number: 00126
 View the document

Citing this Record

"United States Census, 1860," index, FamilySearch
 (<https://familysearch.org/pal:/MM9.1.1/MD6Z-MJD> : accessed 16 December 2014), Nathan
 Holleman in household of Willie Holleman, Southern Division, Wake, North Carolina, United
 States; from "1860 U.S. Federal Census - Population," Fold3.com; p. 122, household ID 914;
 NARA microfilm publication M653, National Archives and Records Administration,
 Washington, D.C.; FHL microfilm 803,916.

ssssssssssssssssssssssssssssssss

Ancestry.com - North Carolina Marriage Bonds, 1741-1868

Groom:W W Holleman

Bride:Martha A Collins

Marriage Date:25 Nov 1866

County:Wake

ssssssssssssssssssssssssssssssss

Nantha Holleman

United States Census, 1870

Name: Nantha Holleman

Event Type: Census

Event Year: 1870

Event Place: North Carolina, United States

Gender: Male

Age: 18

Race: White

Race (Original): W

Birth Year (Estimated): 1851-1852

Birthplace: North Carolina

Page Number: 42

Household Role Gender Age Birthplace

Willie W Holleman M 51 North Carolina

Martha Holleman F 37 North Carolina

Nantha Holleman M 18 North Carolina

Sarah Holleman F 16 North Carolina

Henry Holleman M 14 North Carolina

Jesse J Holleman M 13 North Carolina

Easter Holleman F 10 North Carolina

Charley J Holleman M 2 North Carolina

Household ID: 325 , Line Number: 35 , Affiliate Name: The U.S. National Archives and
 Records Administration (NARA) , Affiliate Publication Number: M593 , GS Film number:

000552662 , Digital Folder Number: 004277639 , Image Number: 00279

View the document

Citing this Record

"United States Census, 1870," index and images, FamilySearch (<https://familysearch.org/pal:/MM9.1.1/MWD7-4XW> : accessed 16 December 2014), Nantha Holleman in household of Willie W Holleman, North Carolina, United States; citing p. 42, family 325, NARA microfilm publication M593, National Archives and Records Administration, Washington D.C.; FHL microfilm 552,662.

 Nathan Holloman
 mentioned in the record of Nathan Holloman and Mary Sue Williams

Name: Nathan Holloman
 Birth Date: 1852
 Birthplace: Of Wake Co
 Age: 23
 Spouse's Name: Mary Sue Williams
 Spouse's Birth Date: 1852
 Spouse's Birthplace: Of Wake Co
 Spouse's Age: 23
 Event Date: 04 Nov 1875
 Event Place: Wake, North Carolina
 Indexing Project (Batch) Number: M75216-6 , System Origin: North Carolina-EASy , GS
 Film number: 236321 , Reference ID: Wake Co NC Page 90A
 No image available

Citing this Record

"North Carolina, Marriages, 1759-1979," index, FamilySearch (<https://familysearch.org/pal:/MM9.1.1/F8HM-N65> : accessed 16 Nov 2014), Nathan Holloman and Mary Sue Williams, 04 Nov 1875; citing Wake, North Carolina, reference Wake Co NC Page 90A; FHL microfilm 236321.

 Ancestry.com - 1880 United States Federal Census Discover Your Family Story1880
 United States Federal Census 1880 United States Federal Census

Name:Nathan Holleman
 Home in 1880:Apex, Wake, North Carolina
 Age:28
 Estimated Birth Year:abt 1852
 Birthplace:North Carolina
 Relation to Head of Household:Self (Head)
 Spouse's Name:Mary S.
 Father's birthplace:North Carolina
 Mother's birthplace:North Carolina
 Neighbors:View others on page
 Occupation:Farm Laborer
 Marital Status:Married
 Race:White
 Gender:Male

Household Members:NameAge

Nathan Holleman28
 Mary S. Holleman28
 Fredrick Holleman3
 Bessie Holleman2



Eva Holleman1

Source Citation: Year: 1880; Census Place: Apex, Wake, North Carolina;
 Roll: T9_985; Family History Film: 1254985; Page: 487.1000; Enumeration
 District: 279; Image: 0324.

 1890 MOST RECORDS WERE LOST TO A FIRE

1900 United States Federal Census - Ancestry.com

Name:Nathan Holleman
 Home in 1900:White Oak, Wake, North Carolina
 Age:48
 Estimated Birth Year:abt 1852
 Birthplace:North Carolina
 Relationship to head-of-house:Head
 Spouse's Name:Mary
 Race:White
 Occupation:View Image

Household Members:Name Age

Nathan Holleman	48	{ April 1852, m 24 yrs, Postmaster }
Mary Holleman	48	{ July 1851, m 24 yrs, 9 births 6 living children, middle initel may be a S}
Wilie H Holleman	18	{ Oct 1881, at school }
James T Holleman		{ Nov 1888 }
Barnett D Holleman	7	{ July 1890 }

Source Citation: Year: 1900; Census Place: White Oak, Wake, North Carolina;
 Roll: T623 1221; Page: 25B; Enumeration District: 153.Page Tools

 Ancestry.com - 1910 Census

Name:Nathan Halleman
 [Nathan Holleman]
 Age in 1910:58
 Estimated Birth Year:abt 1852
 Birthplace:North Carolina
 Relation to Head of House:Head
 Father's Birth Place:North Carolina
 Mother's Birth Place:North Carolina
 Home in 1910:White Oak, Wake, North Carolina
 Marital Status:Widowed
 Race:White
 Gender:Male
 Neighbors:View others on page
 Household Members:Name Age
 Nathan Halleman 58

Source Citation: Year: 1910; Census Place: White Oak, Wake, North
 Carolina; Roll: T624_1136; Page: 2B; Enumeration District: 134; Image: 789.

Nathan Holleman
mentioned in the record of Nathan Holleman and Mrs Tranquilla Holleycutt

Name: Nathan Holleman
 Birth Date: 1852
 Birthplace: Of Apex
 Age: 64
 Spouse's Name: Mrs Tranquilla Holleycutt
 Spouse's Birth Date: 1853
 Spouse's Birthplace: Of Apex
 Spouse's Age: 63
 Event Date: 27 Dec 1916
 Event Place: Raleigh, Wake, North Carolina
 Indexing Project (Batch) Number: M75216-6 , System Origin: North Carolina-EASy , GS
 Film number: 236321 , Reference ID: Wake Co NC Page 90B

No image available

Citing this Record

"North Carolina, Marriages, 1759-1979," index, FamilySearch
 (<https://familysearch.org/pal:/MM9.1.1/F8HM-NJV> : accessed 16 Nov 2014), Nathan
 Holleman and Mrs Tranquilla Holleycutt, 27 Dec 1916; citing Raleigh, Wake, North Carolina,
 reference Wake Co NC Page 90B; FHL microfilm 236321.

 Ancestry.com - 1920 Census

Name:Nathan Hollamon
 [Nathan Hollway]
 Home in 1920:White Oak, Wake, North Carolina
 Age:67 years
 Estimated Birth Year:abt 1853
 Birthplace:North Carolina
 Relation to Head of House:Head
 Spouse's Name:Tranquillo H
 Father's Birth Place:North Carolina
 Mother's Birth Place:North Carolina
 Marital Status:Married
 Race:White
 Sex:Male
 Home owned:Own
 Able to read:Yes
 Able to Write:Yes
 Image:1032
 Neighbors:View others on page
 Household Members:NameAge
 Nathan Hollamon67
 Tranquillo H Hollamon67
 Wiley H Hollamon38

Source Citation: Year: 1920;Census Place: White Oak, Wake, North Carolina;
 Roll: T625_1325; Page: 9B; Enumeration District: 150; Image: 1032.

 Tabbie Upchurch

(7)

mentioned in the record of Nathan Halleman

Name: Tabbie Upchurch
 Birthplace: Wake Co
 Gender: Female
 Husband: Wiley Halleman
 Child: Nathan Halleman

Other information in the record of Nathan Halleman

from North Carolina, Deaths

Name: Nathan Halleman
 Event Date: 26 Sep 1924
 Event Place: Raleigh, Wake, North Carolina
 Gender: Male
 Race (Original): White
 Race: White
 Age (Original): 72y 5m 20d
 Birth Date: 06 Apr 1852
 Birthplace: Wake Co
 Marital Status: Married
 Spouse's Name: Francis Halleman
 Father's Name: Wiley Halleman
 Father's Birthplace: Wake Co
 Mother's Name: Tabbie Upchurch
 Mother's Birthplace: Wake Co
 Occupation: Contractor
 Residence Place: Apex, NC
 Burial Place: Apex, Wake, Nc
 Burial Date: 28 Sep 1924
 GS Film number: 1893453 , Digital Folder Number: 4181586 , Image Number: 2258 ,
 Reference ID: fn 885 cn 439

View the original document to see a piece of history

Citing this Record

"North Carolina, Deaths, 1906-1930," index and images, FamilySearch
 (<https://familysearch.org/pal:/MM9.1.1/F3C3-DRQ> : accessed 30 Nov 2014), Tabbie
 Upchurch in entry for Nathan Halleman, 26 Sep 1924; citing Raleigh, Wake, North Carolina,
 reference fn 885 cn 439, State Department of Archives and History, Raleigh; FHL microfilm
 1893453.

 Mary S Holleman

Birth: Jul. 6, 1851

Death: Nov. 11, 1902

Family links:

Children:

Bessie A Holleman Wood (1877 - 1940)*

Eva F Holleman Penny (1879 - 1928)*

*Calculated relationship



Note: wife of Nathan Holleman

Burial:

Apex Methodist Cemetery

Apex

Wake County

North Carolina, USA

Created by: Carolyn Goddard

Record added: Feb 17, 2008

Find A Grave Memorial# 24703771

Bessie A Holleman Wood

Birth: Aug., 1877

Wake County

North Carolina, USA

Death: Jan. 23, 1940

Wake County

North Carolina, USA

Daughter of Nathan Holleman AKA Holleman/Mary Sue Williams

Spouse of Archibald Jefferson Wood, married Sep 16, 1897 Wake

Family links:

Parents:

Mary S Holleman (1851 - 1902)

Spouse:

Archibald Jefferson Wood (1872 - 1951)*

Sibling:

Bessie A Holleman Wood (1877 - 1940)

Eva F Holleman Penny (1879 - 1928)*

*Calculated relationship

Burial:

Montlawn Memorial Park

Raleigh

Wake County

North Carolina, USA

Created by: imatarheel

Record added: Jan 10, 2014

Find A Grave Memorial# 123099184

Eva F Holleman Penny

Birth: Apr., 1879

Wake County

North Carolina, USA

Death: Jul. 28, 1928

Wake County

North Carolina, USA

Daughter of Nathan Holleman AKA Holloman

Spouse of Mack Alvin Penny, married Apr 8, 1896

Informant Roy W Penny, son

Family links:



Mary S Holleman Wife F 49 North Carolina

Wilie H Holleman Son M 19 North Carolina

James T Holleman Son M 12 North Carolina

Barnett D Holleman Son M 10 North Carolina

District: 153 , Sheet Number and Letter: 25B , Household ID: 401 , Line Number: 77 ,
Affiliate Name: The U.S. National Archives and Records Administration (NARA) , Affiliate
Publication Number: T623 , GS Film Number: 1241221 , Digital Folder Number:
004117862 , Image Number: 01172

View the document

Citing this Record

"United States Census, 1900," index and images, FamilySearch

(<https://familysearch.org/pal:/MM9.1.1/MS13-DSJ> : accessed 17 December 2014), Wilie H
Holleman in household of Nathan Holleman, White Oak Township, Wake, North Carolina,
United States; citing sheet 25B, family 401, NARA microfilm publication T623, National
Archives and Records Administration, Washington, D.C.; FHL microfilm 1,241,221.

Fort Collins Courier (Fort Collins, Larimer County)

Wednesday, December 11, 1907

Page: 14

Section: None

J.J. Holleman's nephew came over from Cheyenne Saturday and is the guest at the home
of the former at Laporte this week.

Ancestry.com - Denver Land Office Records, 1862-1908

Name:Wylie Herbert Hollemon

Township/Direction:8/North

Range/Direction:71/West

Book:Register of Homestead Entries, 5. vols.

Type:Homestead Act

Bureau of Land Management:6

Application #:25837.00

Source Information:

Robinson, Doreen and Alan Campbell. Denver Land Office Records, 1862-1908
[database on-line]. Provo, UT, USA: The Generations Network, Inc., 1998.

Description:

Claim records from Land Office in Denver from 1862-1908

not found - 1910

Wiley Herbert Hollemon

United States World War I Draft Registration Cards

Name: Wiley Herbert Hollemon

Event Type: Draft Registration

Event Date: 1917-1918

Event Place: Columbiana County no 1, Ohio, United States

Gender: Male

Nationality: United States

(11)

Birth Date: 13 Oct 1881
Affiliate Publication Number: M1509 , Affiliate Publication Title: World War I Selective Service System Draft Registration Cards , GS Film Number: 1832015 , Digital Folder Number: 005256027 , Image Number: 02508

View the document

Citing this Record

"United States World War I Draft Registration Cards, 1917-1918", index and images, FamilySearch (<https://familysearch.org/pal:/MM9.1.1/K6F6-19L> : accessed 17 December 2014), Wiley Herbert Holleman, 1917-1918.

Wiley H Holleman

United States Census, 1920

Name: Wiley H Holleman
Event Type: Census
Event Year: 1920
Event Place: White Oak, Wake, North Carolina, United States
Gender: Male
Age: 38
Marital Status: Single
Race: White
Race (Original): White
Relationship to Head of Household: Son
Relationship to Head of Household (Original): Son
Birth Year (Estimated): 1882
Birthplace: North Carolina
Father's Birthplace: North Carolina
Mother's Birthplace: North Carolina
Household Role Gender Age Birthplace
Nathan Holleman Head M 67 North Carolina
Tranquilla H Holleman Wife F 67 North Carolina
Wiley H Holleman Son M 38 North Carolina
District: 150 , Sheet Number and Letter: 9B , Household ID: 200 , Line Number: 90 ,
Affiliate Name: The U.S. National Archives and Records Administration (NARA) , Affiliate
Publication Number: T625 , GS Film number: 1821325 , Digital Folder Number: 004384777
, Image Number: 01036

This image is available: At ancestry.com .

Citing this Record

"United States Census, 1920," index and images, FamilySearch (<https://familysearch.org/pal:/MM9.1.1/MZJF-5M6> : accessed 17 December 2014), Wiley H Holleman in household of Nathan Holleman, White Oak, Wake, North Carolina, United States; citing sheet 9B, family 200, NARA microfilm publication T625, National Archives and Records Administration, Washington D.C.; FHL microfilm 1,821,325.

not found - 1930

Wiley H Holleman

United States Census, 1940

(12)

Name: Wiley H Holleman
Event Type: Census
Event Date: 1940
Event Place: Tract 17, Denver, Election District T, Denver, Colorado, United States
Gender: Male
Age: 58
Marital Status: Single
Race (Original): White
Race: White
Relationship to Head of Household (Original): Head
Relationship to Head of Household: Head
Birthplace: North Carolina
Birth Year (Estimated): 1882
Last Place of Residence: Same Place [in 1935]
District: 16-225 , **Family Number:** 59 , **Sheet Number and Letter:** 2A , **Line Number:** 27 ,
Affiliate Publication Number: T627 , **Affiliate Film Number:** 490 , **Digital Folder Number:**
 005449340 , **Image Number:** 00762

[View the document](#)

Citing this Record

"United States Census, 1940," index and images, FamilySearch
 (<https://familysearch.org/pal:/MM9.1.1/VRD5-1X4> : accessed 17 December 2014), Wiley H
 Holleman, Tract 17, Denver, Election District T, Denver, Colorado, United States; citing
 enumeration district (ED) 16-225, sheet 2A, family 59, NARA digital publication of T627, roll
 490, NARA digital publication of T627, National Archives and Records Administration,
 Washington, D.C.

Wylie Herbert Hollemon

Birth: Oct. 31, 1881

Death: Jun. 8, 1955

Fort Collins

Larimer County

Colorado, USA

Burial:

Grandview Cemetery

Fort Collins

Larimer County

Colorado, USA

Plot: D 135 4

Created by: Judson Rhoads

Record added: May 13, 2013

Find A Grave Memorial# 110488674

[He is back to back or should I Say head to head with Charles Judson Hollemon]

Confirmed Batchelor with only 1 arm according to Joyce Irene Hollemon .

N

Stake

Stake

W

E

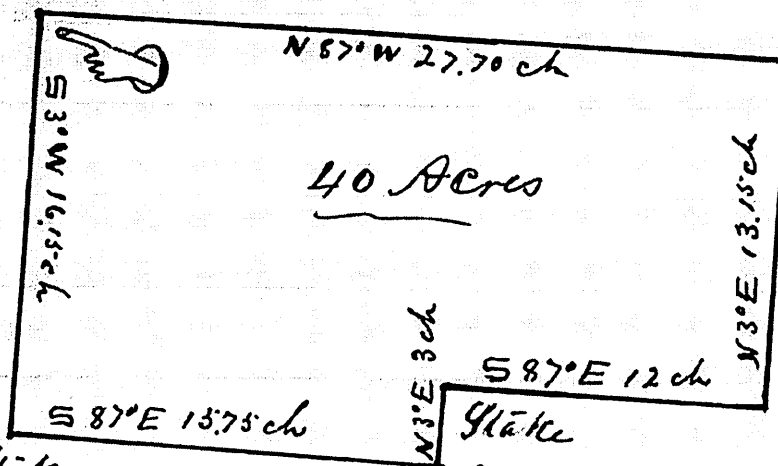

Stake

Stake

Stake

N Carolina
North Carolina

The above map or
map of Mrs Martha A. Halloran
off by Commissioners April 6th

at a Stake & pointers, running
a Stake. Thence S 87°E 13.75 ch to a
road. Thence with the road N 30°E
Thence S 87°E 12 ch to a Stake, thence
to a Stake. Thence N 87°W 27.70

Containing 40 Acres

16

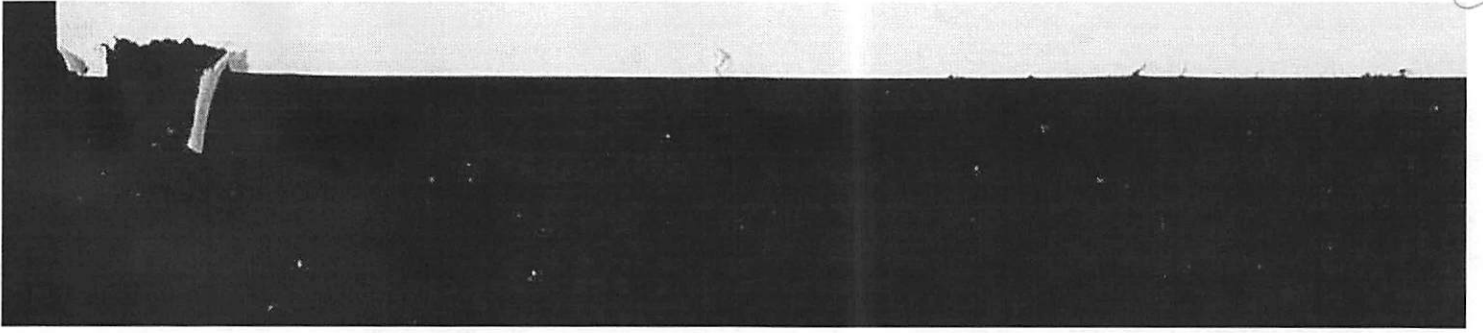

①

[Print](#) | [Close Window](#)

Subject: Jesse Jackson Hollemon XID 4249 in 2 or more parts
From: Teresa Churchill <grandmagrouch25@yahoo.com>
Date: Fri, Dec 19, 2014 9:58 pm
To: "phil@upchurchstory.com" <phil@upchurchstory.com>
Attach: Hollemon in OK.JPG } *med 2 - got part 1*
 Homestead.JPG
 Jesse Jackson Hollemon.JPG
 Jesse Testimony Daws Card 2745.jpg } *need help*
 JJ Hollemon obit.JPG
 MST JJH Bible Births 2.jpg
 MST JJH Bible Births.jpg
 MST JJH Bible Deaths.jpg
 MST JJH Bible Marriages.jpg
 MST JJH Bible More.jpg
 Pryor map.JPG
 Rist Canyon.png

You had published Issac Holleman. [Jesse Jackson Hollemon] XID 4249

I am assuming that you can download any referenced census pics faster than I can attach them to this email.

[Yes I am still having issues with this program.]

I have attached [I hope] some doc's that are not found on the internet.

The only picture I had of JJ and a cut out of him alone.

5 pages photocopied from Martha Salome Thompson Hollemons family Bible.

JJ's newspaper obit -- no citation as I don't know what newspaper.

Jesse Testimony Daws Card 2745 [the only documentation that I have found of Ada's death]

A map of Pryor Creek Oklahoma as it is today.

Note in the top left hand corner Salt Branch [Creek], The Railroad & Hwy 69.

And a 1902 ? map of Pryor Creek Oklahoma

Again note in the top left hand corner Salt Branch [Creek], & The Railroad

This map was made by / a result of / for - from the Dawes Commission to show who got what land where for their Allotments / homestead deeds.

Generally speaking the Cherokee citizen by blood got the plot they were living on at the time of the 1896 ? Daws Roll. The children still living at home got the surrounding property if vacant, or perhaps a nearby vacant lot.

It is also where all of Jesse's children were born. [with a 99% probability as all were born in Pryor]

It is ironical to me that I was born in California, my children were born in Virginia, and today I am living within 30 miles of Pryor which just happens to have the nearest Walmart for all of my shopping needs.

And finally a map of Rist Canyon note in the bottom left corner is Fort Collins Colorado.

Showing where JJ's house is, and his son Charles Judson Ranch.

The significant of one or more attachments will be seen in time to come.

ss

Jesse Jackson Holleman Birth: April 11, 1857 -- Oct. 29, 1933

OVERVIEW

Jesse Jackson Holleman Birth: April 11, 1857 Apex, Wake NC
son of Wiley Wilkins Holleman and Tabitha Upchurch

married 1st on 05 Jan 1882 Wake NC Ada C Collins
she was the daughter of William Collins b. 1820 - d. bet 1870-1880 and
Elizabeth Unknown Collins b. 1817- d. bet 1870-1880

Ada C Collins b. 1860 NC Ada died abt. June 1882 in Hill County Texas
Their are no known children from this marriage.

Jesse he said that his first wife had died 18-24 months before he married Martha Thompson.

Martha and Jesse were married December 1883.

December 1883 - 18 months = June 1882

That would give Ada a death date of June 1882

Jesse and Ada Collins were married 05 Jan 1882

Jan 1882 to Dec 1883 is only 23 months

By Cherokee law for Jesse to be allowed to marry Martha he had to have 6 witness swear to his good charector that had known him for 6 months or more.

That means he would have to be in Oklahoma by June 1883 to be married in December of 1883

That gives Ada a death date of bet Jan - June 1882

married 2nd on December 16, 1883 Talequah Indian Territory now Oklahoma
Martha Salome Thompson

she was the daughter of Caleb Starr (Coos) Thompson b. August 09, 1829 - d. June 03, 1917 and

Matilda Cordell b. August 08, 1829 d. March 28, 1904

Martha Salome Thompson b. June 09, 1865 Ivy Log, Union, GA. d. January 07, 1919 Ft. Collins, Larimer, CO.

their children were;

Beulah Holleman April 28, 1885 Pryor, Indian Territory (Mayes, Co., Oklahoma)

Charles Judson Holleman December 16, 1887 Pryor, Indian Territory (Mayes, Co., Oklahoma)

Carry Ann Holleman February 09, 1889 Pryor, Indian Territory (Mayes, Co., Oklahoma)

Harvey Molton Holleman April 16, 1890 Pryor, Indian Territory (Mayes, Co., Oklahoma)

Henry Caleb Holleman September 16, 1891 Pryor, Indian Territory (Mayes, Co., Oklahoma)

Freddie J. Hollemon February 05, 1893 Pryor, Indian Territory (Mayes, Co., Oklahoma) ③
Claude Hollemon June 15, 1895 Pryor, Indian Territory (Mayes, Co., Oklahoma)
Jesse David Hollemon October 14, 1897 Pryor, Indian Territory (Mayes, Co., Oklahoma)
Lenna Mae Hollemon October 20, 1901 Pryor, Indian Territory (Mayes, Co., Oklahoma)

Family story of Charles Judson kids as related to [TLC]

" Martha Salome always swore that she had never received a divorce from Jesse J"
No record of any divorce can be found in the Larimer County Colorado records. but son
Claude states in an affidavit that his parents were indeed divorced, [no date given].
Did Jesse get a divorce in florida perhaps or was it just easier to claim a divorce than to say
Jesse absconded.

Family story of Charles Judson kids as related to [TLC]

Jesse Jackson Hollemon's family reportedly moved from Pryor, OK to CO by covered
wagon in approximately 1903.

There they homesteaded a ranch and lumbar mill in the Stove Prairie area. Shortly after
Aug 23, 1910 Jesse Jackson left for South America.

He must have returned to the US and finally settled in Biloxi, MS before his death Oct. 29,
1933

Now if JJ was in Fort Collins on February 10, 1911 as documented and Willie was born in
Florida on Oct 18, 1913, as documented by the 1930 census, and Willie's obit.

Then JJ did not have time to go to South America unless it was a really quick trip. Such as a
deck hand on some ship for one round trip.

[Did somebody get Canada and South America mixed up in their story ?]

married 3rd on 21 Mar 1912 Columbia, Florida, United States Elsie Lenoire Posey
Elsie Lenoire " Nora " Posey b. October 21, 1892 Live Oak, Florida d. January 12, 1978
Biloxi, Harrison County, Mississippi

their children were;

Willie J. Hollemon October 18, 1913

Gladys Hollemon February 26, 1916

Ada Hollemon June 16, 1919

Jesse Jackson Hollemon Death: Oct. 29, 1933 Biloxi, Harrison County, Mississippi

(4)

**RIGHT
BY MAP COMPANY
EE, OKLA.**

The Larger The
Block The Less
Valuable The Land

ALLOTMENT Deed
Dated 10/16/1908
Homestead Deed
Dated 10/21/1908
which Leased
Land to J Evans
10/21/1908

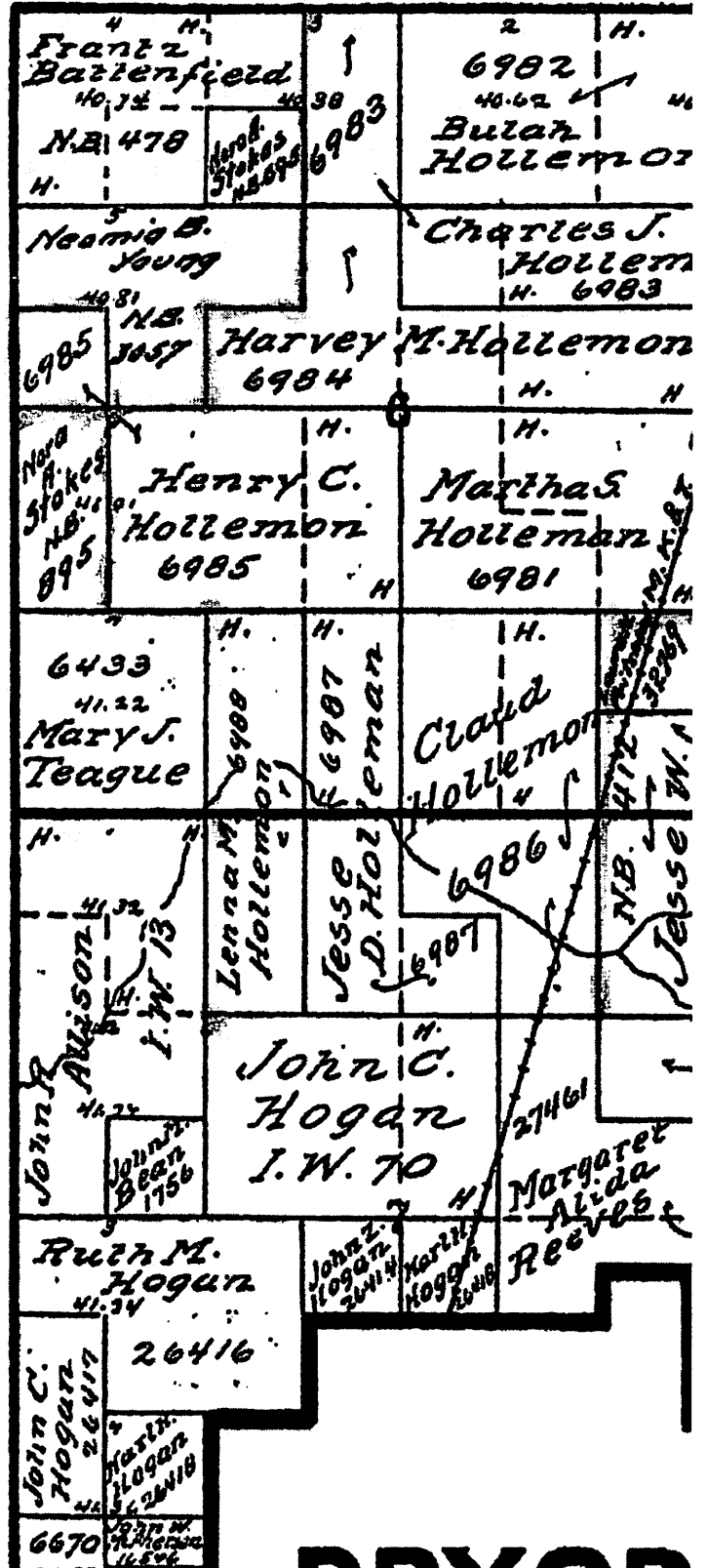

HWY 20 TO
CLAREMOR OK

PRYOR CREEK

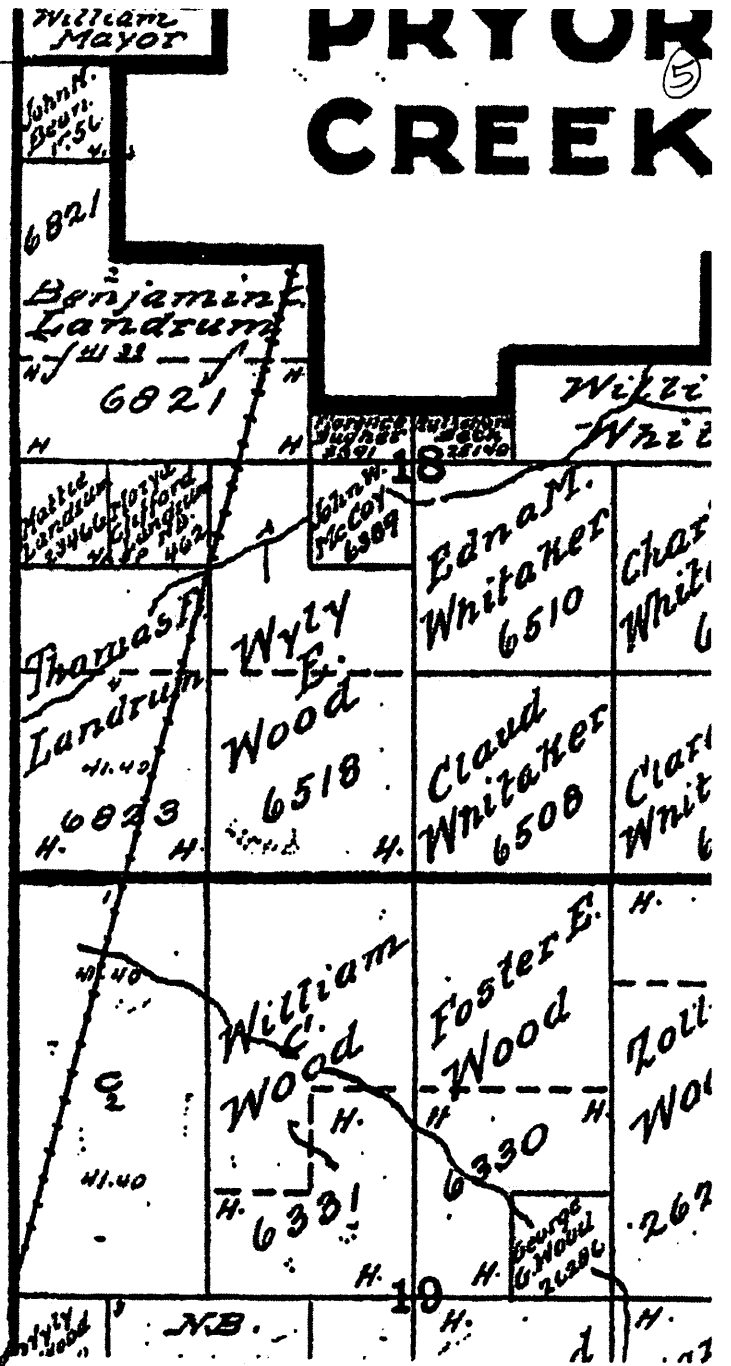

HWY 69 TO
MUSKOGEE

Harvey, Lenna, Jesse J. Holleman, Henry, Jesse D., Martha, & Claude at the
Homestead about 1908. Beula & Charles are not at home. This home was stil



Martha 37
 Nantha 19
 Sarah 16
 Henry 14
 Jessee J 13
 Easter 10
 Charley J 2

Source Citation: Year: 1870; Census Place: White Oak, Wake, North Carolina; Roll: M593_1163; Page: 459; Image: 276.

1880 - Census not found
 I looked every where, every way I could think of, still not found.

Name: Jesse J Holleman
 Birth Date: 1857
 Age: 25
 Spouse's Name: Ada C Collins
 Spouse's Birth Date: 1860
 Spouse's Age: 22
 Event Date: 05 Jan 1882
 Event Place: Wake, North Carolina
 Spouse's Race: White
 Family Search.org
 Indexing Project (Batch) Number:M75216-2 ,System Origin: North Carolina-EASy ,GS Film number:236317

Name: Jesse J Holleman
 Birth Date: 1857
 Birthplace: Of Wake Co
 Age: 25
 Spouse's Name: Ada C Collins
 Spouse's Birth Date: 1860
 Spouse's Birthplace: Of Wake Co
 Spouse's Age: 22
 Event Date: 05 Jan 1882
 Event Place: Wake, North Carolina
 Indexing Project (Batch) Number:M75216-6 ,System Origin: North Carolina-EASy ,GS Film number:236321 ,Reference ID: Wake Co NC Page 90A
 Image available
 Citing this Record
 "North Carolina, Marriages, 1759-1979," index, FamilySearch (<https://familysearch.org/pal:/MM9.1.1/F8HM-NXW> : accessed 20 Jul 2014), Jesse J Holleman and Ada C Collins, 05 Jan 1882; citing Wake, North Carolina, reference Wake Co NC Page 90A; FHL microfilm 236321.

View the documents

Documentation found for Martha & JJ's marriage: Photo copy of Family Bible in the possession of ggrandson Wray Holleman --- Married December 16, 1883

Testimony by Jesse to the Dawes Commission For Marthas Cherokee Enrollment [Family card # 2745] states that his first wife [Ada] had died in Hill County Texas 18 months to 2 years before his marriage to Martha Dec 16, 1883.

Jesse Moves to Oklahoma meets and then Marries Martha Thompson Dec 16, 1883.

By Cherokee Law [Living in / on Cherokee tribal Land] for Jesse and Martha to marry Jesse had to have 3 Cherokee witness's that had known him for 6 months or more vouch for his good character. That puts Jesse in Oklahoma May 1863. Which means Ada died before shall we say April 1863.

Wiley W. Holleman 6B31 will # 40 pg 216 of " The Hollyman Book " by George A. Hollyman
 Wake Co., N. C.

That J. J. Holland and K. W. Merritt be appointed Admin. of Estate of Wiley W. Holleman Dec'd. 3/12/1890.

M. A. Holleman widow, Nathan Holleman, Sarah D. Dodd, J. M. Dodd, Henry W. Holleman, E. A. Boon, Robert Boon, C. J. Holleman and J. J. Holleman all of full age and a resident of Indian Territory.

1890 - US FEDERAL Census not found [most were lost to a fire]
 1890 INDIAN CENSUS OF THE CHEROKEE NATION
 COOWESCOOWEE DISTRICT DELAWARE DISTRICT SALINE DISTRICT
 Author; Constance A. Schofield

Column 1- name Column II -- nationality Column III - age
 Column IV- sex Column V-Occupation Column VI-- Can read English
 Column VII -Can write English Column VIII Whether married or not
 N/NC - - - -Native Cherokee

A W ---Adopted white meaning that he or she had been married according to Cherokee law. From compiled laws of the Cherokee Nation, "June 21, 1875, at Ft. Gibson, pursuant to the act of Union between the Eastern and Western Cherokees as

per the Proclamation of Wm. P. Ross " we find the law on INTERMARRIAGE of Whites and Foreigners. This provided that the applicants shall make satisfactory oath on application that he has no surviving wife from whom he is not divorced, that he shall present a certificate of good moral character signed by at least 10 respectable Cherokee Citizens by blood who have known him 6 months or more; that he pay \$5.00 fee" and subscribe to an oath. (2)

1890 COOWEESCOOWEE DISTRICT [page 54 of this book {TLC}]

PAGE 7

1 HOLLERMAN, J. J. AW 33 M farmer Y Y Y
 2 HOLLERMAN, Martha NC 25 F Y Y Y
 3 HOLLERMAN, Bulah NC 5 F N N N
 4 HOLLERMAN, Charlie NC 2 M N N N
 5 HOLLERMAN, Harvey NC 1 mo M N N N

View the document

 Ancestry.com - 1900 United States Federal Census

Name: Jesse J Hollemon
 Home in 1900: Township 21, Cherokee Nation, Indian Territory
 Age: 43
 Estimated birth year: abt 1857
 Birthplace: North Carolina
 Relationship to head-of-house: Head
 Spouse's name: Martha A
 Race: White
 Occupation: Farmer

View the document

Household Members: Name Age

Jesse J Hollemon 43 [Apr 1857, married 16 yrs,]

Martha A Hollemon 35 [Jun 1865, married 16 yrs. mother of 8, 6 still living, 15/16 Cherokee, not living in

Polygamy]

Buella Hollemon 15

Charles Hollemon 12 [All dates for children confirm this tree, children are 31/32 Cherokee, none are on Rations

]

Harvey Hollemon 10

Henry Hollemon 8

Claud Hollemon 4

Jesse D Hollemon 2

Source Citation: Year: 1900; Census Place: Township 21, Cherokee Nation, Indian Territory Roll: T623 1844; Page: 30A; Enumeration District: 24.

 Native American Data Welcome to RootsWeb.com Sign in

Database = Native American Data

9 Matches for [surname=hollemon]

Matches 1 - 9 of 9

Name Age Tribe Record Type Card #

HOLLEMON, Bulah 15 Cherokee enrollment 2745

HOLLEMON, Charles J 12 Cherokee enrollment 2745

HOLLEMON, Claud 5 Cherokee enrollment 2745

HOLLEMON, Henry C 8 Cherokee enrollment 2745

HOLLEMON, Jesse D 3 Cherokee enrollment 2745

HOLLEMON, Jesse J 43 Cherokee enrollment 2745

HOLLEMON, Lenna M 1 Cherokee enrollment 2745

HOLLEMON, Martha S 35 Cherokee enrollment 2745

HOLLEMON, W W Cherokee enrollment 2745

Note; Martha gave Testimony Sept. 14 1900. Jesse gave Testimony Sept. 27, 1902

View the document

 1903 moved to Larimer County Colorado in a covered wagon. [source Charles Judson's obit]

 Ancestry.com - Denver Land Office Records, 1862-1908

Name: Jesse J. Hollemon
 Township/Direction: 8/North
 Range/Direction: 71/West
 Book: Register of Homestead Entries, 5. vols.
 Type: Homestead Act
 Bureau of Land Management: 6
 Application #: 23244.00

Source Information: Robinson, Doreen and Alan Campbell. Denver Land Office Records, 1862-1908 [database on-line]. Provo, UT, USA: The Generations Network, Inc., 1998.

Description: Claim records from Land Office in Denver from 1862-1908

Nov 7, 1906 - Mrs. Haskin, nee Beulah Hollemon, and her husband, returned to Denver Sunday, after visiting a week with the former's parents. [the first newspaper entry I could find on the Hollemon family]

Source Citation: Fort Collins Weekly Courier, Fort Collins, Larimer County Colorado, Printed November 07, 1906 page 11

Oct 16, 1908 Allotment deed for land from the Cherokee nation to Martha S Hollemon filed in Pryor Creek Oklahoma Book

Oct. 21 1908 Homestead deed filed in Pryor Creek

Oct 16, 1908 Martha leased land to J Evans in Pryor Creek

L. Warner to M. S. Hollemon e hf of ne qr 10-7-68; \$ 8,150

Source Citation: Fort Collins Weekly Courier, Fort Collins, Larimer County Colorado, Printed Feb 17, 1909 page 8

multiple newspaper citations not included here on various family members

JJ's Bear got away

Fort Collins Weekly Courier (Fort Collins, Larimer County)

Thursday, June 23, 1910

Page: 12

Section: None

JJ Kills a Bear

Fort Collins Weekly Courier (Fort Collins, Larimer County)

Thursday, August 18, 1910

Page: 12

Section: None

JJ sells lumber or planks to Larimer county at least 10 citations found February 24, 1910 - February 10, 1911

JJ sells planks to Larimer county

Fort Collins Weekly Courier (Fort Collins, Larimer County)

Friday, February 10, 1911

This is the last newspaper article the names Jesse specifically

Ancestry.com - 1910 United States Federal Census

ALL SCREWED UP CORRECTIONS SUBMITTED [2004]

Household Members:NameAge

John J Hollomon 53 [Jesse J [TLC]]

Martha S Hollomon 48

Charles J Hollomon 22

Harvey Hollomon 20

Henry Hollomon 18

Claude Hollomon 14

Jean Hollomon 12 [Jesse D [TLC]]

Thomas Hollomon 7 [Lena [TLC]]

Source Citation: Year: 1910; Census Place: Stratton Park, Larimer,

Colorado; Roll: T624_121; Page: 7B; Enumeration District: 220; Image: 563.

Aug 23, 1910---J.J. Hollemon took a load of lumber to Ft. Collins on Monday.

Source Citation: Fort Collins Weekly Courier, Fort Collins, Larimer County Colorado, Printed Aug 25 1910 page 12

View the document

[2014] better

John J Hollomon

United States Census, 1910

Name: John J Hollomon

Event Type: Census

Event Year: 1910

Event Place: Stratton Park, Larimer, Colorado, United States

Gender: Male

Age: 53

Marital Status: Married

Race: White

Race (Original): White

Relationship to Head of Household: Head

Relationship to Head of Household (Original): Head

Birth Year (Estimated): 1857

Birthplace: North Carolina

Father's Birthplace: West Virginia

Mother's Birthplace: North Carolina

Household Role Gender Age Birthplace

John J Hollomon Head M 53 North Carolina

(5)

Martha S Hollomon Wife F 44 Georgia
 Charles J Hollomon Son M 22 Oklahoma
 Harvey Hollomon Son M 20 Oklahoma
 Henry Hollomon Son M 18 Oklahoma
 Claude Hollomon Son M 14 Oklahoma
 Jesse Hollomon Son M 12 Oklahoma
 Lenus Hollomon Daughter F 7 Oklahoma

District: 220 , Sheet Number and Letter: 7B , Household ID: 108 , Affiliate Name: The U.S. National Archives and Records Administration (NARA) , Affiliate Publication Number: M1283 , GS Film number: 1374134 , Digital Folder Number: 004327324 , Image Number: 00647

[View the document](#)

[Citing this Record](#)

"United States Census, 1910," index and images, FamilySearch (<https://familysearch.org/pal:/MM9.1.1/MK4C-9JS> : accessed 04 Nov 2014), John J Hollomon, Stratton Park, Larimer, Colorado, United States; citing enumeration district (ED) 220, sheet 7B, family 108, NARA microfilm publication T624, National Archives and Records Administration, Washington, D.C.; FHL microfilm 1374134.

 Name: Henry C. Hollemon
 Event Type: Marriage
 Event Date: 28 Apr 1918
 Event Place: Dillon, Beaverhead, Montana
 Age: 26
 Marital Status: Single
 Race: White
 Birthplace: Pararie Creek, Oklahoma
 Birth Year (Estimated): 1892
 Father's Name: J. J. Hollemon
 Mother's Name: Martha S. Thompson
 Additional Relatives: X
 Spouse's Name: Pearl Sibley Watters
 Spouse's Age: 19
 Spouse's Marital Status: Single
 Spouse's Race: White
 Spouse's Birthplace: Butte, Montana
 Spouse's Birth Year (Estimated): 1899
 Spouse's Father's Name: Thomas Watters
 Spouse's Mother's Name: Jessie Sibley

Reference ID: it2 cn1905 ,GS Film number:1905609 ,Digital Folder Number:4351341 ,Image Number: 541

[View the document](#)

[Citing this Record](#)

"Montana, County Marriages, 1865-1950," index and images, FamilySearch (<https://familysearch.org/pal:/MM9.1.1/F3WT-C9L> : accessed 20 Jul 2014), J. J. Hollemon in entry for Henry C. Hollemon and Pearl Sibley Watters, 28 Apr 1918; citing it2 cn1905, Dillon, Beaverhead, Montana; FHL microfilm 1905609.

 Family story of Charles Judson kids as related to [TLC]

" Martha Salome always swore that she had never received a divorce from Jesse J"

No record of any divorce can be found in the Larimer County Colorado records. but son Claude states in an affidavit that his parents were indeed divorced, [no date given].

Did Jesse get a divorce in florida perhaps or was it just easier to claim a divorce than to say Jesse absconded.

Family story of Charles Judson kids as related to [TLC]

Jesse Jackson Hollemon's family reportedly moved form Pryor, OK to CO by covered wagon in approximately 1903.

There they homesteaded a ranch and lumbar mill in the Stove Prairie area. Shortly after Aug 23, 1910 Jesse Jackson left for South America.

He must have returned to the US and finally settled in Biloxi, MS before his death Oct. 29, 1933

Now if JJ was in Fort Collins on February 10, 1911 as documented above and Willie was born in Florida on Oct 18, 1913, as documented by the 1930 census, and Willie's obit.

Then JJ did not have time to go to South America unless it was a really quick trip. Such as a deck hand on some ship for one round trip.

[Did somebody get Canada and South America mixed up in their story ?]

 Name: J J Hollemon
 Event Type: Marriage
 Event Date: 21 Mar 1912
 Event Place: Columbia, Florida, United States
 Spouse's Name:Elsie Lenoire Posey

GS Film number:1954096 ,Digital Folder Number:004539421 ,Image Number: 01201

[View the document](#)

7



Copyright © 2003-2015. All rights reserved.

[Print](#) | [Close Window](#)

Subject: Jesse Jackson Hollemon and Elsie Posie their children
From: Teresa Churchill <grandmagrouch25@yahoo.com>
Date: Sat, Dec 20, 2014 1:29 am
To: "phil@upchurchstory.com" <phil@upchurchstory.com>
Attach: Elsie Posey Hollemon obit Daily Herald 1-13-1978 pA2 Biloxi .JPG
 Gladys Hollemon Clement obit.JPG
 Margie Smith Hollemon obit.BMP
 overview JJHollemon family 2.JPG
 Richard Clement Funeral record.BMP
 Willie J Hollemon obit.BMP

Need help

Elsie Lenoire "Nora" Posey October 21, 1892 - January 12, 1978

 Elsie Lenoire "Nora" Posey b. October 21, 1892 Live Oak, Florida - d. January 12, 1978
 Biloxi, Harrison County, Mississippi
 the daughter of Charlie C Posey & Isabel Unknown Posey

 Elsie Posey

United States Census, 1900

Name: Elsie Posey

Event Type: Census

Event Year: 1900

Event Place: Precincts 1 & 8, Columbia, Florida, United States

Gender: Female

Age: 8

Marital Status: Single

Race: White

Race (Original): W

Relationship to Head of Household: Daughter

Relationship to Head of Household (Original): Daughter

Birth Date: Nov 1892

Birthplace: Florida

Father's Birthplace: Georgia

Mother's Birthplace: Florida

Household Role Gender Age Birthplace

C C Posey Head M 40 Georgia

Isabelle Posey Wife F 40 Florida

Clayton Posey Son M 27 Florida

Oley G Posey Son M 15 Florida

Annie Posey Daughter F 15 Florida

Julia Posey Daughter F 12 Florida

Effie Posey Daughter F 10 Florida

Elsie Posey Daughter F 8 Florida

Lois Posey Daughter F 5 Florida

Edna Posey Daughter F 3 Florida

Maggie Posey Daughter F 0 Florida

Max R Tusch Servant M 28 Germany

District: 3 , Sheet Number and Letter: 9B , Household ID: 165 , Line Number: 88 ,

Affiliate Name: The U.S. National Archives and Records Administration (NARA) , Affiliate
 Publication Number: T623 , GS Film Number: 1240166 , Digital Folder Number: 004120037 , Image Number: 00798

(2)

View the document

Citing this Record

"United States Census, 1900," index and images, FamilySearch
 (<https://familysearch.org/pal:/MM9.1.1/M3DT-S4Q> : accessed 20 December 2014), Elsie Posey in household of C C Posey, Precincts 1 & 8, Columbia, Florida, United States; citing sheet 9B, family 165, NARA microfilm publication T623, National Archives and Records Administration, Washington, D.C.; FHL microfilm 1,240,166.

 Elfie Posey

United States Census, 1910

Name: Elfie Posey

Event Type: Census

Event Year: 1910

Event Place: Leona, Suwannee, Florida, United States

Gender: Female

Age: 16

Marital Status: Single

Race: White

Race (Original): White

Relationship to Head of Household: Daughter

Relationship to Head of Household (Original): Daughter

Birth Year (Estimated): 1894

Birthplace: Florida

Father's Birthplace: Georgia

Mother's Birthplace: South Carolina

Household Role Gender Age Birthplace

Charlie C Posey Head M 49 Georgia

Isabel Posey Wife F 51 South Carolina

Elfie Posey Daughter F 16 Florida

Lois Posey Daughter F 14 Florida

Edna Posey Daughter F 12 Florida

Alfred D Posey Son M 7 Florida

District: 155 , Sheet Number and Letter: 22A , Household ID: 308 , Affiliate Name: The U.S. National Archives and Records Administration (NARA) , Affiliate Publication Number: M1283 , GS Film number: 1374181 , Digital Folder Number: 004327454 , Image Number: 00365

This image is available: At ancestry.com .

Citing this Record

"United States Census, 1910," index and images, FamilySearch

(<https://familysearch.org/pal:/MM9.1.1/MVKG-6HC> : accessed 20 December 2014), Elfie Posey in household of Charlie C Posey, Leona, Suwannee, Florida, United States; citing enumeration district (ED) 155, sheet 22A, family 308, NARA microfilm publication T624, National Archives and Records Administration, Washington, D.C.; FHL microfilm 1,374,181.

 Name: J J Hollemon

Event Type: Marriage

Event Date: 21 Mar 1912

Event Place: Columbia, Florida, United States
 Spouse's Name: Elsie Lenoire Posey

(9)

GS Film number: 1954096 , Digital Folder Number: 004539421 , Image Number: 01201

View the document

Citing this Record

"Florida, Marriages, 1830-1993," index and images, FamilySearch

(<https://familysearch.org/pal:/MM9.1.1/V65B-7Q9> : accessed 20 Jul 2014), J J Hollemon and Elsie Lenoire Posey, 21 Mar 1912; citing Columbia, Florida, United States, p. Columbia, Florida, United States; FHL microfilm 1954096.

 Ancestry.com - 1930 United States Federal Census

Name: Jessie Hollemon

Home in 1930: Police Jury Ward 3, Lafourche, Louisiana

Age: 74

Estimated birth year: abt 1856

Birthplace: North Carolina

Relation to Head of House: Head

Spouse's name: Elsie

Race: White

Military Service: no

Rent/home value: rent

Age at first marriage: 55

Parents' birthplace: View image

Neighbors: View others on page

Household Members: Name Age

Jessie Hollemon 74

Elsie Hollemon 37

Willie Hollemon 16 [born in Florida [TLC]]

Gladys Hollemon 13 [born in Canada Am Cit. [TLC]]

Ada Hollemon 10 [born in Canada Am Cit. [TLC]]

Source Citation: Year: 1930; Census Place: Police Jury Ward 3, Lafourche, Louisiana; Roll: 798; Page: 16B; Enumeration District: 6; Image: 791.0.

 Ancestry.com - 1930 United States Federal Census

Name: Elsie Hollemon

Home in 1930: Police Jury Ward 3, Lafourche, Louisiana

Age: 37

Estimated Birth Year: abt 1893

Relation to Head of House: Wife

Spouse's Name: Jessie

Age at first marriage: 19

Parents' birthplace: View Image

Household Members: Name Age

Jessie Hollemon 74

Elsie Hollemon 37

Willie Hollemon 16

Gladys Hollemon 13

Ada Hollemon 10

(4)

Source Citation: Year: 1930; Census Place: Police Jury Ward 3, Lafourche, Louisiana; Roll: 798; Page: 16B; Enumeration District: 6; Image: 791.0.

 Sept. 9, 1937 Marriage to Johnnie Moreno, Jr in Harrison County Mississippi Book 48 page 190

Elsie N Mareno

United States Census, 1940

Name: Elsie N Mareno

Event Type: Census

Event Date: 1940

Event Place: East Ward, Biloxi, Beat 1, Harrison, Mississippi, United States

Gender: Female

Age: 46

Marital Status: Married

Race (Original): White

Race: White

Relationship to Head of Household (Original): Wife

Relationship to Head of Household: Wife

Birthplace: Florida

Birth Year (Estimated): 1894

Last Place of Residence: Same Place

Household Role Gender Age Birthplace

John W Mareno Head M 39 Alabama

Elsie N Mareno Wife F 46 Florida

Gladys M Holliman Daughter F 23 Canada

District: 24-5 , Family Number: 19 , Sheet Number and Letter: 1B , Line Number: 74 ,
 Affiliate Publication Number: T627 , Affiliate Film Number: 2024 , Digital Folder Number:
 005449646 , Image Number: 00194

View the document

Citing this Record

"United States Census, 1940," index and images, FamilySearch

(<https://familysearch.org/pal:/MM9.1.1/VYGX-N7F> : accessed 20 December 2014), Elsie N Mareno in household of John W Mareno, East Ward, Biloxi, Beat 1, Harrison, Mississippi, United States; citing enumeration district (ED) 24-5, sheet 1B, family 19, NARA digital publication of T627, roll 2024, NARA digital publication of T627, National Archives and Records Administration, Washington, D.C.

 Ancestry.com - Social Security Death Index

Name:Elsie Mareno

SSN:426-09-0999

Last Residence:39530 Biloxi, Harrison, Mississippi, United States of America

Born:21 Oct 1892

Last Benefit:39564 Ocean Springs, Jackson, Mississippi, United States of America

Died:Jan 1978

State (Year) SSN issued:Mississippi (Before 1951)

Source Citation: Number: 426-09-0999;Issue State: Mississippi;Issue Date:
Before 1951.



Obit --- Elsie Nora Mareno

Daily Herald, Biloxi Mississippi, Jan. 13, 1978 page A2

Survivors include 1 son Willie Hollemon, 2 Daughters, Mrs. Richard [Gladys] Clements,
Mrs. Emmett [Ada] Christopher, 2 sisters, Mrs Edna Lang, Mrs Margaret Church, 3
Grandchildren and 10 great grandchildren.

Social Security Death Index

Birth, Marriage, & Death

Name: Effie M. Hollemon

Birth: 8 Jun 1943

Death: 20 Jan 2004 - Biloxi, Harrison, Mississippi, United States of
America

Civil: Mississippi

Elsie Nora Posey Mareno

Birth: Oct. 21, 1892

Live Oak

Suwannee County

Florida, USA

Death: Jan. 2, 1978

Biloxi

Harrison County

Mississippi, USA

Bradford O'Keefe Funeral Records, Book 63: Elsie was 85 when she died at Howard
Memorial Hospital, Biloxi, from congestive heart failure. She had lived in Biloxi since 1932.

Her home was at 1107 Pearl St., Biloxi. She was the mother of Gladys Clements.

Burial:

Biloxi City Cemetery

Biloxi

Harrison County

Mississippi, USA

Created by: Carmella Seymour

Record added: Jan 14, 2011

Find A Grave Memorial# 64194734

Their children etc.

Willie J. Hollemon October 18, 1913 - August 30, 1997

Willie J. Hollemon b. October 18, 1913 Tampa, Florida d. August 30, 1997 Pass Christian,
Harrison, Mississippi

6

Ancestry.com - 1930 United States Federal Census

Name: Willie Hollemon
 Home in 1930: Police Jury Ward 3, Lafourche, Louisiana
 Age: 16
 Estimated Birth Year: abt 1914
 Relation to Head of House: Son
 Father's Name: Jessie
 Mother's Name: Elsie

Household Members: Name Age

Jessie Hollemon 74
 Elsie Hollemon 37
 Willie Hollemon 16
 Gladys Hollemon 13
 Ada Hollemon 10

Source Citation: Year: 1930; Census Place: Police Jury Ward 3, Lafourche, Louisiana; Roll: 798; Page: 16B; Enumeration District: 6; Image: 791.0.

Willie Holliman

United States Census, 1940

Name: Willie Holliman
 Event Type: Census
 Event Date: 1940
 Event Place: East Ward, Biloxi, Beat 1, Harrison, Mississippi, United States
 Gender: Male
 Age: 26
 Marital Status: Married
 Race (Original): White
 Race: White
 Relationship to Head of Household (Original): Head
 Relationship to Head of Household: Head
 Birthplace: Florida
 Birth Year (Estimated): 1914
 Last Place of Residence: Same Place

Household Role Gender Age Birthplace
 Willie Holliman Head M 26 Florida
 Marjorie Holliman Wife F 21 Mississippi
 Rose Marie Holliman Daughter F 1 Mississippi

District: 24-4 , Family Number: 41 , Sheet Number and Letter: 2B , Line Number: 72 ,
 Affiliate Publication Number: T627 , Affiliate Film Number: 2024 , Digital Folder Number:
 005449646 , Image Number: 00152

[View the document](#)

[Citing this Record](#)

Jack C Hollemon 36 Biloxi MS

Jack Cardell Hollemon -Biloxi MS

Jack Cardell Hollemon 36 Biloxi MS

Jack Cardell Hollemon 66 Biloxi MS

Jack Cardell Hollemon -Diberville MS

Jack Cardell Hollemon 36 Diberville MS

From public record's I collected a couple of address's and phone #s.
Phone #'s were all Disconnected, & Letters were returned to sender Jan 2008

Ancestry.com - U.S. Veterans Gravesites, ca.1775-2006

Name:Effie Landry Hollemon

Service Info.:CPL US MARINE CORPS

Birth Date:8 Jun 1943

Death Date:20 Jan 2004

Relation:Wife of Hollemon, Jack Cardekk

Interment Date:22 Jan 2004

Cemetery:Biloxi National Cemetery

Cemetery Address:P.O. Box 4968 Pass Road Biloxi, MS 39535

Buried At:Section G Site 303

Source Information:

National Cemetery Administration. U.S. Veterans Gravesites, ca.1775-2006
[database on-line]. Provo, UT, USA: The Generations Network, Inc., 2006.

Original data: National Cemetery Administration. Nationwide Gravesite
Locator.

Description:

This database is a compilation of burial records from a variety of sources and cemeteries. These records provide information on the burials of U.S. veterans and their dependents who were buried in the various Veterans Affairs (VA) National Cemeteries, state veterans cemeteries, or other military cemeteries. Because the information regarding the burials is compiled from multiple sources, the amount of information provided for each burial will vary. Some of the information you may find in this database includes: name of deceased, birth date, death date, interment date, burial location/site, cemetery name, cemetery address, relationship to veteran, veteran service dates, military rank, and military branch.

HOLLEMON, EFFIE LANDRY

DATE OF BIRTH: 06/08/1943

DATE OF DEATH: 01/20/2004

BURIED AT: SECTION G SITE 303

BILOXI NATIONAL CEMETERY

P.O. BOX 4968 PASS ROAD BILOXI, MS 39535

(228) 388-6668
 WIFE OF HOLLEMON, JACK CARDEKK
 CPL US MARINE CORPS

Jack C Hollemon Jr
 United States Public Records
 Name: Jack C Hollemon Jr
 Residence Date: 19 Sep 2002
 Residence Place: Biloxi, Mississippi, United States
 Birth Date: 08 Jul 1971
 Address: 409 Richmond Dr
 Address Continued: Biloxi, Mississippi 39530
 Record Number: 1081559420

No image available

Citing this Record

"United States Public Records, 1970-2009," database, FamilySearch
 (<https://familysearch.org/pal:/MM9.1.1/QJGW-GPSW> : accessed 20 December 2014), Jack
 C Hollemon Jr, Residence, Biloxi, Mississippi, United States; a third party aggregator of
 publicly available information.

 Obit for Willie J. Hollemon
 Sun Herald Sept, 3, 1997 page E 2
 Survivors include wife, Margie, son Jack C. Hollemon of Biloxi, daughter Rose Shaffer of
 Pass Christian Mississippi, 2 sisters, Ada Christopher and Gladys Clements, 10 Grand children
 and 10 great grandchildren.

Ancestry.com - U.S. Public Records Index
 Data Source: U.S. Public Records Index
 Saturday, January 19, 2008 1:21:56 PM

Name Age Street address City State ZIP Phone Record Number
 Rose Shaffer 389 Clarke Ave Pass Christian Mississippi 39571
 228-452-0212 36783483

Bad Phone number

Rose B Shaffer 68 389 Clarke Ave Pass Christian Mississippi 39571
 228-452-0212 227214708

Bad phone number

Rose B Shaffer 68 Po Box 70 Pass Christian Mississippi 39571
 228-452-5480 27

Ringin no answer Jan 19, 2008

Source Information:

Ancestry.com. U.S. Public Records Index [database on-line]. Provo, UT,
 USA: The Generations Network, Inc., 2007. Original data: Compiled from
 various U.S. public records.

Description:

The U.S. Public Records Index is a compilation of various public records
 spanning all 50 states in the United States from 1984 to the present.

Entries in this index may contain the following information: name, street
 or mailing address, telephone number, birth date or birth year.



Elsie N Mareno Wife F 46 Florida
Gladys M Holliman Daughter F 23 Canada

District: 24-5 , Family Number: 19 , Sheet Number and Letter: 1B , Line Number: 75 ,
Affiliate Publication Number: T627 , Affiliate Film Number: 2024 , Digital Folder Number:
005449646 , Image Number: 00194

[View the document](#)

[Citing this Record](#)

"United States Census, 1940," index and images, FamilySearch
(<https://familysearch.org/pal:/MM9.1.1/YGX-N7N> : accessed 20 December 2014), Gladys M
Holliman in household of John W Mareno, East Ward, Biloxi, Beat 1, Harrison, Mississippi,
United States; citing enumeration district (ED) 24-5, sheet 1B, family 19, NARA digital
publication of T627, roll 2024, NARA digital publication of T627, National Archives and
Records Administration, Washington, D.C.

Obit for Gladys M. Clement

Sun Herald Bilixi, Mississippi, Jan. 23, 2005 Page A 6

Preceded in death by husband Richard D. Clement, Parents Jesse "j.J." Hollemon and Elsie
Hollemon Mareno, Sister Ada Christopher, and brother Willie Hollemon.

Survivors include three great nephews, Steven Garza, Ernest David Garza, and Jeremy Lee
Hollemon all of Houston Texas.

Partial transcription from a photo copy of the original Obit.

Ancestry.com - United States Obituary Collection

Name of Deceased:Gladys M. Clement

Age at Death:87

Birth Date:abt 1918

Death Date:17 Jan 2005

Newspaper Title:Sun Herald, The

Newspaper Location:Biloxi, MS, Us

Obituary Publication Date:23 Jan 2005

Locations Mentioned in Obituary:Ocean Springs, MS; Biloxi; TX

Other Persons Mentioned in Obituary:Richard D. Clement; Gladys

M. Gladys; Elsie Hollemon Mareno; Jeremy Lee Hollemon; Willie

Hollemon; Ada Christopher; J. J. Hollemon; Ernest David Garza;

Guest Book; Steven Garza

Source Citation: Newspaper: Sun Herald, The; Publication Date: 23 Jan
2005; Publication Place: Biloxi , MS , Us..

Ancestry.com - Social Security Death Index

Name:Gladys M. Clement

SSN:426-09-0984

Last Residence:39564 Ocean Springs, Jackson, Mississippi,
United States of America

Born:26 Feb 1917

Died:17 Jan 2005

State (Year) SSN issued:Mississippi (Before 1951)

Source Citation: Number: 426-09-0984;Issue State: Mississippi;Issue Date:
Before 1951.

Ancestry.com - 1930 United States Federal Census

Name: Ada Hollemon
 Home in 1930: Police Jury Ward 3, Lafourche, Louisiana
 Age: 10
 Estimated Birth Year: abt 1920
 Relation to Head of House: Daughter
 Father's Name: Jessie
 Mother's Name: Elsie
 Parents' birthplace: View Image

Household Members: Name Age

Jessie Hollemon 74
 Elsie Hollemon 37
 Willie Hollemon 16
 Gladys Hollemon 13
 Ada Hollemon 10

Source Citation: Year: 1930; Census Place: Police Jury Ward 3, Lafourche, Louisiana; Roll: 798; Page: 16B; Enumeration District: 6; Image: 791.0.

Death date accrued from siblings obits. Not found in the Social security Index
 As Gladys obit give the names of Garza as great nephews I'm putting them as Ada's grandchildren

 Probable match after all how many girls named Ada would you expect to find in Biloxi that were born in Canada abt 1920

Ada Howard

United States Census, 1940

Name: Ada Howard
 Event Type: Census
 Event Date: 1940
 Event Place: East Ward, Biloxi, Beat 1, Harrison, Mississippi, United States
 Gender: Female
 Age: 20
 Marital Status: Married
 Race (Original): White
 Race: White
 Relationship to Head of Household (Original): Wife
 Relationship to Head of Household: Wife
 Birthplace: Canada
 Birth Year (Estimated): 1920
 Last Place of Residence: Same Place
 Household Role Gender Age Birthplace
 Cecil E Howard Head M 29 Louisiana
 Ada Howard Wife F 20 Canada
 District: 24-5 , Family Number: 448 , Sheet Number and Letter: 24B , Line Number: 45 ,
 Affiliate Publication Number: T627 , Affiliate Film Number: 2024 , Digital Folder Number:
 005449646 , Image Number: 00246

[View the document](#)

[Citing this Record](#)

(2)

Titles and Terms: Jr
 Event Type: Census
 Event Date: 1940
 Event Place: Texas City, Justice Precinct 5, Galveston, Texas, United States
 Gender: Male
 Age: 19
 Marital Status: Single
 Race (Original): White
 Race: White
 Relationship to Head of Household (Original): Brother-In-Law
 Relationship to Head of Household: Brother-in-law
 Birthplace: Texas
 Birth Year (Estimated): 1921
 Last Place of Residence: Same Place
 Household Role Gender Age Birthplace
 R E Gilbert Head M 19 Kansas
 Mona Gilbert Wife F 17 Texas
 Rosa Hollemon Mother-in-law F 40 Texas
 Jesse D Hollemon Brother-in-law M 19 Texas
 Shirley Kay Hollemon Sister-in-law F 6 Texas
 District: 84-61 , Family Number: 464 , Sheet Number and Letter: 20B , Line Number: 64
 , Affiliate Publication Number: T627 , Affiliate Film Number: 4039 , Digital Folder Number:
 005456959 , Image Number: 00283

View the document

Citing this Record

"United States Census, 1940," index and images, FamilySearch
 (<https://familysearch.org/pal:/MM9.1.1/KWVV-T9H> : accessed 21 December 2014), Jesse D
 Hollemon in household of R E Gilbert, Texas City, Justice Precinct 5, Galveston, Texas,
 United States; citing enumeration district (ED) 84-61, sheet 20B, family 464, NARA digital
 publication of T627, roll 4039, NARA digital publication of T627, National Archives and
 Records Administration, Washington, D.C.

 (JESSE DAVID HOLLEMON JR wins Distinguished Service Cross in ITALY)
 Million Dollar Mountain To San Pietro excerpt

The 142nd Infantry, relieved of their hard gained posts on Mount
 Maggiore by the British, used the cover of night and crossed the
 Peccia River to attack Mount Lungo from the left rear. The surprised
 Germans were caught flat footed. More than a hundred died that way,
 while 33 trudged back to the POW cage and the end of the war for
 them. The success was made possible by men like Corporal Jesse D.
 Hollemon, Jr., of Texas City, Texas, who gave his life in the
 effort, and Second Lieutenant David O. Gorgol of Binghamton, New
 York, who charged into an emplaced machine gun and killed its
 operators with a submachine gun. Both were awarded the Distinguished
 Service Cross.

Copyright © 1999 by 36th Infantry Division Association
 All Rights Reserved
 To contact the 36th Infantry Division Association,
 send mail to rwellsbob@aol.com



The 36th Infantry Division Association Library is sponsored and maintained by Gary Butler.

Ancestry.com - U.S. World War II Army Enlistment Records, 1938-1946

Name: Jesse D Hollemon Jr
Birth Year: 1920
Race: White, citizen (White)
Nativity State or Country: Texas
State: Texas
County or City: Galveston

Enlistment Date: 22 Jan 1941
Enlistment State: Texas
Enlistment City: Houston
Branch: Branch Immaterial - Warrant Officers, USA
Branch Code: Branch Immaterial - Warrant Officers, USA
Grade: Private
Grade Code: Private
Term of Enlistment: Enlistment for the duration of the War or other emergency, plus six months, subject to the discretion of the President or otherwise according to law
Component: Selectees (Enlisted Men)
Source: Civil Life

Education: 4 years of high school
Civil Occupation: Foreman, Foundry or Engineer, Chief, Marine (Engineer, steamship.) or Master, Steamship or Mate, First (Mate, steamship.)
Marital Status: Single, without dependents
Height: 71
Weight: 130

Family Search.Org

Jesse D Jr Hollemon
United States, World War II Army Enlistment Records, 1938-1946

military_service 22 Jan 1941 Houston, Texas, United States
birth: 1920 TEXAS

Name Jesse D Jr Hollemon
Name (Original) HOLLEMON JESSE D JR
Event Type Military Service
Event Date 22 Jan 1941
Term of Enlistment Enlistment for the duration of the War or other emergency, plus six months, subject to the discretion of the President or otherwise according to law
Event Place Houston, Texas, United States
Residence Place
Race White
Citizenship Status citizen
Birth Year 1920



Birthplace TEXAS
 Education Level 4 years of high school
 Civilian Occupation Ship captains, mates, pilots, and engineers
 Marital Status Single, without dependents
 Military Rank Private
 Army Branch Branch Immaterial - Warrant Officers, USA
 Army Component Selectees (Enlisted Men)
 Source Reference Civil Life
 Serial Number 38051040
 Affiliate Publication Title Electronic Army Serial Number Merged File, ca. 1938-1946
 Affiliate ARC Identifier 1263923
 Box Film Number 12816.47

 Jesse D Hollemon

Texas, Deaths

Name: Jesse D Hollemon

Gender: Male

Child: Jesse D Hollemon

from Texas, Deaths

Name: Jesse D Hollemon

Event Type: Death

Event Date: 15 Dec 1943

Event Place: , Italy, Texas, United States

Gender: Male

Marital Status: Single

Birth Date: 21 Jul 1920

Birthplace: Texas City, Texas

Father's Name: Jesse D Hollemon

Certificate Number: 2246

GS Film number: 2242483 , Digital Folder Number: 005145715 , Image Number: 02820

[View the document](#)

[Citing this Record](#)

"Texas, Deaths, 1890-1976," index and images, FamilySearch

(<https://familysearch.org/pal:/MM9.1.1/K384-JF4> : accessed 21 December 2014), Jesse D Hollemon, 15 Dec 1943; citing certificate number 2246, State Registrar Office, Austin; FHL microfilm 2,242,483.

 *HOLLEMON, JESSE D., JR. (KIA)

Synopsis:

The President of the United States takes pride in presenting the Distinguished Service Cross (Posthumously) to Jesse D. Hollemon, Jr. (38051040), Corporal, U.S. Army, for extraordinary heroism in connection with military operations against an armed enemy in action against enemy forces on 15 December 1943. Corporal Hollemon's intrepid actions, personal bravery and zealous devotion to duty at the cost of his life, exemplify the highest traditions of the military forces of the United States and reflect great credit upon himself, his unit, and the United States Army.

Headquarters, Fifth U.S. Army, General Orders No. 40 (1944)

Home Town: Galveston, Texas

 Jesse D Hollemon

(6)

Name: Mona L Hollemon
 Event Type: Census
 Event Year: 1930
 Event Place: Texas City, Galveston, Texas, United States
 Gender: Female
 Age: 7
 Marital Status: Single
 Race: White
 Race (Original): White
 Relationship to Head of Household: Daughter
 Relationship to Head of Household (Original): Daughter
 Birth Year (Estimated): 1923
 Birthplace: Texas
 Father's Birthplace: Oklahoma
 Mother's Birthplace: Texas
 Household Role Gender Age Birthplace
 Jessie D Holleman Head M 32 Oklahoma
 Rosa L Hollemon Wife F 30 Texas
 Jessie D Hollemon Son M 9 Texas
 Mona L Hollemon Daughter F 7 Texas
 Eva M Ottman Roomer F 19 Texas
 District: 0039 , Sheet Number and Letter: 4A , Household ID: 87 , Line Number: 15 ,
 Affiliate Name: The U.S. National Archives and Records Administration (NARA) , Affiliate
 Publication Number: T626 , Affiliate Film Number: 2335 , GS Film number: 2342069 ,
 Digital Folder Number: 004547958 , Image Number: 00649
 The image is viewable at ancestry.com.

Citing this Record

"United States Census, 1930," index and images, FamilySearch
 (<https://familysearch.org/pal:/MM9.1.1/HY98-M3Z> : accessed 21 December 2014), Mona L
 Hollemon in household of Jessie D Holleman, Texas City, Galveston, Texas, United States;
 citing enumeration district (ED) 0039, sheet 4A, family 87, line 15, NARA microfilm
 publication T626, (Washington D.C.: National Archives and Records Administration, 2002),
 roll 2335; FHL microfilm 2,342,069.

 Mona Lois m Ray Gilbert 6-8-1939 Steamboat Springs CO. Source Joyce Hollemon

Mona Gilbert
 United States Census, 1940
 Name: Mona Gilbert
 Event Type: Census
 Event Date: 1940
 Event Place: Texas City, Justice Precinct 5, Galveston, Texas, United States
 Gender: Female
 Age: 17
 Marital Status: Married
 Race (Original): White
 Race: White
 Relationship to Head of Household (Original): Wife
 Relationship to Head of Household: Wife
 Birthplace: Texas

Birth Year (Estimated): 1923
 Last Place of Residence: Same Place
 Household Role Gender Age Birthplace
 R E Gilbert Head M 19 Kansas
 Mona Gilbert Wife F 17 Texas
 Rosa Hollemon Mother-in-law F 40 Texas
 Jesse D Hollemon Brother-in-law M 19 Texas
 Shirley Kay Hollemon Sister-in-law F 6 Texas
 District: 84-61 , Family Number: 464 , Sheet Number and Letter: 20B , Line Number: 62
 , Affiliate Publication Number: T627 , Affiliate Film Number: 4039 , Digital Folder Number:
 005456959 , Image Number: 00283

[View the document](#)

Citing this Record

"United States Census, 1940," index and images, FamilySearch
 (<https://familysearch.org/pal:/MM9.1.1/KWVV-T9W> : accessed 21 December 2014), Mona
 Gilbert in household of R E Gilbert, Texas City, Justice Precinct 5, Galveston, Texas, United
 States; citing enumeration district (ED) 84-61, sheet 20B, family 464, NARA digital
 publication of T627, roll 4039, NARA digital publication of T627, National Archives and
 Records Administration, Washington, D.C.

 R E Gilbert
 United States Census, 1940
 Name: R E Gilbert
 Event Type: Census
 Event Date: 1940
 Event Place: Texas City, Justice Precinct 5, Galveston, Texas, United States
 Gender: Male
 Age: 19
 Marital Status: Married
 Race (Original): White
 Race: White
 Relationship to Head of Household (Original): Head
 Relationship to Head of Household: Head
 Birthplace: Kansas
 Birth Year (Estimated): 1921
 Last Place of Residence: Ludell, Rawlins, Kansas
 Household Role Gender Age Birthplace
 R E Gilbert Head M 19 Kansas
 Mona Gilbert Wife F 17 Texas
 Rosa Hollemon Mother-in-law F 40 Texas
 Jesse D Hollemon Brother-in-law M 19 Texas
 Shirley Kay Hollemon Sister-in-law F 6 Texas
 District: 84-61 , Family Number: 464 , Sheet Number and Letter: 20B , Line Number: 61
 , Affiliate Publication Number: T627 , Affiliate Film Number: 4039 , Digital Folder Number:
 005456959 , Image Number: 00283

[View the document](#)

Citing this Record

"United States Census, 1940," index and images, FamilySearch
 (<https://familysearch.org/pal:/MM9.1.1/KWVV-T97> : accessed 21 December 2014), R E
 Gilbert, Texas City, Justice Precinct 5, Galveston, Texas, United States; citing enumeration

district (ED) 84-61, sheet 20B, family 464, NARA digital publication of T627, roll 4039, NARA digital publication of T627, National Archives and Records Administration, Washington, D.C.

Mona Lois Hollemon mentioned in the record of Vasco Keith Gilbert

Name: Mona Lois Hollemon

Gender: Female

Husband: Ray Edward Gilbert

Child: Vasco Keith Gilbert

from Texas, Birth Index

Name: Vasco Keith Gilbert

Event Type: Birth

Event Date: 20 May 1940

Event Place: Galveston, Texas

Gender: Male

Father's Name: Ray Edward Gilbert

Mother's Name: Mona Lois Hollemon

No image available

Citing this Record

"Texas, Birth Index, 1903-1997," index, FamilySearch

(<https://familysearch.org/pal:/MM9.1.1/V8W6-JGQ> : accessed 21 December 2014), Mona Lois Hollemon in entry for Vasco Keith Gilbert, 20 May 1940; from "Texas Birth Index, 1903-1997," index and images, Ancestry; citing Texas Department of State Health Services.

Mona Lois Hollemon mentioned in the record of Mignon Elliott Gilbert

Name: Mona Lois Hollemon

Gender: Female

Husband: Ray Edward Gilbert

Child: Mignon Elliott Gilbert

from Texas, Birth Index

Name: Mignon Elliott Gilbert

Event Type: Birth

Event Date: 01 Feb 1947

Event Place: Galveston, Texas

Gender: Female

Father's Name: Ray Edward Gilbert

Mother's Name: Mona Lois Hollemon

No image available

Citing this Record

"Texas, Birth Index, 1903-1997," index, FamilySearch

(<https://familysearch.org/pal:/MM9.1.1/V6S4-JG7> : accessed 21 December 2014), Mona Lois Hollemon in entry for Mignon Elliott Gilbert, 01 Feb 1947; from "Texas Birth Index, 1903-1997," index and images, Ancestry; citing Texas Department of State Health Services.

Mona Lois Hollemon mentioned in the record of Ray Edward Jr. Gilbert

Name: Mona Lois Hollemon

Gender: Female

Husband: Ray Edward Gilbert

Child: Ray Edward Jr. Gilbert

from Texas, Birth Index

Name: Ray Edward Jr. Gilbert

Event Type: Birth
Event Date: 11 Jun 1951
Event Place: Galveston, Texas
Gender: Male
Father's Name: Ray Edward Gilbert
Mother's Name: Mona Lois Hollemon

No image available

Citing this Record

"Texas, Birth Index, 1903-1997," index, FamilySearch
(<https://familysearch.org/pal:/MM9.1.1/VD46-C85> : accessed 21 December 2014), Mona Lois Hollemon in entry for Ray Edward Jr. Gilbert, 11 Jun 1951; from "Texas Birth Index, 1903-1997," index and images, Ancestry; citing Texas Department of State Health Services.

Mona Lois Hollemon mentioned in the record of Mona Colleen Gilbert

Name: Mona Lois Hollemon
Gender: Female
Husband: Ray Edward Gilbert
Child: Mona Colleen Gilbert
from Texas, Birth Index
Name: Mona Colleen Gilbert

Event Type: Birth
Event Date: 25 Aug 1955
Event Place: Galveston, Texas
Gender: Female

Father's Name: Ray Edward Gilbert
Mother's Name: Mona Lois Hollemon

No image available

Citing this Record

"Texas, Birth Index, 1903-1997," index, FamilySearch
(<https://familysearch.org/pal:/MM9.1.1/V63X-4X5> : accessed 21 December 2014), Mona Lois Hollemon in entry for Mona Colleen Gilbert, 25 Aug 1955; from "Texas Birth Index, 1903-1997," index and images, Ancestry; citing Texas Department of State Health Services.

Ray Edward Gilbert, Sr
Birth: Mar. 23, 1921
Death: Feb. 19, 2004
Inscription:
SSGT US ARMY WORLD WAR II

Burial:
Greenwood Cemetery
Fredericksburg
Gillespie County
Texas, USA

Created by: Paula J
Record added: Jun 24, 2010
Find A Grave Memorial# 54066686

ssssssssssssssssssssssssssssssssssssss
ssssssssssssssssssssssssssssssssssssss
ssssssssssssssssssssssssssssssssssssss

INFORMATION WE HAD BEFORE THE INVENTION OF THE COMPUTER source is;
Joyce Hollemon daughter of Edna Lucielle Tagg, & Charles Judson Hollemon

Joyce info ;

Jesse David m Rosa Stewart on 9-14-1918 in Texas City, TX she was born b. 7--21-1899

Jess Jr - Mona Lois - Shirley Kay [Birth dates match]

m2, m3, Fay & Alma [No more info]

m4 Bertha Leonhart 6-15-1950 b. 12 - 10- 1899

Mona Lois m Ray Gilbert 6-8-1939 Steamboat Springs CO.

Vasco Keith Gilbert 20 May 1940 [name & dates match]

Mignon Elliott Gilbert 01 Feb 1947 [name & dates match]

Ray Edward Jr. Gilbert 11 Jun 1951 [name & dates match]

m2 W. L. Scott 9-6-60

SSSSSSSSSSSSSSSSSSSSSSSSSSSSSSSSSS

SSSSSSSSSSSSSSSSSSSSSSSSSSSSSSSSSS

Dorris Mae Hollemon 02 Oct 1927

Jesse David Hollemon

mentioned in the record of Dorris Mae Hollemon

Name: Jesse David Hollemon

Gender: Male

Wife: Rosa Lillian Stewart

Child: Dorris Mae Hollemon

from Texas, Birth Certificates

Name: Dorris Mae Hollemon

Event Type: Birth

Event Date: 02 Oct 1927

Event Place: Texas City, Galveston, Texas, United States

Gender: Female

Father's Name: Jesse David Hollemon

Mother's Name: Rosa Lillian Stewart

Certificate Number: 69162 , Digital Folder Number: 004687376 , Image Number: 00552

View the free image by signing in.

Citing this Record

"Texas, Birth Certificates, 1903-1935," index and images, FamilySearch

(<https://familysearch.org/pal:/MM9.1.1/VH83-T4H> : accessed 21 December 2014), Jesse David Hollemon in entry for Dorris Mae Hollemon, 02 Oct 1927; citing Texas City, Galveston, Texas, United States, certificate 69162, Bureau of Vital Statistics. State Registrar Office, Austin; FHL microfilm 2,240,409.

Holleman

Texas, Deaths

Name: Holleman

Event Type: Death

Event Date: 02 Oct 1927
 Event Place: Texas City, Galveston, Texas, United States
 Gender: Female
 Marital Status: Single
 Birth Date: 02 Oct 1927
 Birthplace: Texas City, Texas
 Father's Name: Jesse Holleman
 Mother's Name: Rose Stewart
 Certificate Number: 33601
 GS Film number: 2114335 , Digital Folder Number: 005145247 , Image Number: 00933

[View the image](#)

[Citing this Record](#)

"Texas, Deaths, 1890-1976," index and images, FamilySearch
 (<https://familysearch.org/pal:/MM9.1.1/K3QF-KXS> : accessed 25 December 2014),
 Holleman, 02 Oct 1927; citing certificate number 33601, State Registrar Office, Austin; FHL
 microfilm 2,114,335.

ssssssssssssssssssssssss
 sssssssssssssssssssssssss

Shirley Kay Hollemon b. 27 Feb 1934 Texas City, Galveston, Texas, United States ---

Jesse David Hollemon
 mentioned in the record of Shirley Kay Hollemon

Name: Jesse David Hollemon
 Gender: Male
 Wife: Rosa Leallian Stewart
 Child: Shirley Kay Hollemon

from Texas, Birth Certificates

Name: Shirley Kay Hollemon
 Event Type: Birth
 Event Date: 27 Feb 1934
 Event Place: Texas City, Galveston, Texas, United States
 Gender: Female
 Father's Name: Jesse David Hollemon
 Mother's Name: Rosa Leallian Stewart
 Certificate Number: 12220 , Digital Folder Number: 005035161 , Image Number: 02324

[View the document](#)

[Citing this Record](#)

"Texas, Birth Certificates, 1903-1935," index and images, FamilySearch
 (<https://familysearch.org/pal:/MM9.1.1/K6LR-QH3> : accessed 21 December 2014), Jesse
 David Hollemon in entry for Shirley Kay Hollemon, 27 Feb 1934; citing Texas City,
 Galveston, Texas, United States, certificate 12220, Bureau of Vital Statistics. State Registrar
 Office, Austin; FHL microfilm 2,283,359.

 Shirley Kay Hollemon

United States Census, 1940**Name:** Shirley Kay Hollemon**Event Type:** Census**Event Date:** 1940**Event Place:** Texas City, Justice Precinct 5, Galveston, Texas, United States**Gender:** Female**Age:** 6**Marital Status:** Single**Race (Original):** White**Race:** White**Relationship to Head of Household (Original):** Sister-In-Law**Relationship to Head of Household:** Sister-in-law**Birthplace:** Texas**Birth Year (Estimated):** 1934**Last Place of Residence:** Same Place**Household Role Gender Age Birthplace**

R E Gilbert Head M 19 Kansas

Mona Gilbert Wife F 17 Texas

Rosa Hollemon Mother-in-law F 40 Texas

Jesse D Hollemon Brother-in-law M 19 Texas

Shirley Kay Hollemon Sister-in-law F 6 Texas

District: 84-61 , **Family Number:** 464 , **Sheet Number and Letter:** 20B , **Line Number:** 65, **Affiliate Publication Number:** T627 , **Affiliate Film Number:** 4039 , **Digital Folder Number:**005456959 , **Image Number:** 00283

View the document

Citing this Record**"United States Census, 1940," index and images, FamilySearch****(<https://familysearch.org/pal:/MM9.1.1/KWV-T9C> : accessed 21 December 2014), Shirley Kay Hollemon in household of R E Gilbert, Texas City, Justice Precinct 5, Galveston, Texas, United States; citing enumeration district (ED) 84-61, sheet 20B, family 464, NARA digital publication of T627, roll 4039, NARA digital publication of T627, National Archives and Records Administration, Washington, D.C.****-----**
Shirley Kay Hollemon mentioned in the record of Jeffrey Lane Williams**Name:** Shirley Kay Hollemon**Gender:** Female**Husband:** Gerald L Williams**Child:** Jeffrey Lane Williams

from Texas, Birth Index

Name: Jeffrey Lane Williams**Event Type:** Birth**Event Date:** 22 Sep 1957**Event Place:** Galveston, Texas**Gender:** Male**Father's Name:** Gerald L Williams**Mother's Name:** Shirley Kay Hollemon

No image available

Texas, Birth Index, 1903-1997

Citing this Record**"Texas, Birth Index, 1903-1997," index, FamilySearch**

(<https://familysearch.org/pal:/MM9.1.1/V6Q7-5VP> : accessed 21 December 2014), Shirley Kay Hollemon in entry for Jeffrey Lane Williams, 22 Sep 1957; from "Texas Birth Index, 1903-1997," index and images, Ancestry; citing Texas Department of State Health Services.

Shirley Kay Hollemon mentioned in the record of Heather Kay Williams

Name: Shirley Kay Hollemon
Gender: Female
Husband: Gerald Leon Williams
Child: Heather Kay Williams

from Texas, Birth Index

Name: Heather Kay Williams
Event Type: Birth
Event Date: 08 Oct 1961
Event Place: Galveston, Texas
Gender: Female
Father's Name: Gerald Leon Williams
Mother's Name: Shirley Kay Hollemon
No image available
Texas, Birth Index, 1903-1997

Citing this Record

"Texas, Birth Index, 1903-1997," index, FamilySearch

(<https://familysearch.org/pal:/MM9.1.1/V8NT-PD1> : accessed 21 December 2014), Shirley Kay Hollemon in entry for Heather Kay Williams, 08 Oct 1961; from "Texas Birth Index, 1903-1997," index and images, Ancestry; citing Texas Department of State Health Services.

Shirley Kay Hollemon mentioned in the record of Bronwyn Rosanne Williams

Name: Shirley Kay Hollemon
Gender: Female
Husband: Gerald Leon Williams
Child: Bronwyn Rosanne Williams
from Texas, Birth Index
Name: Bronwyn Rosanne Williams
Event Type: Birth
Event Date: 20 Jul 1963
Event Place: Galveston, Texas
Gender: Female
Father's Name: Gerald Leon Williams
Mother's Name: Shirley Kay Hollemon
No image available
Texas, Birth Index, 1903-1997

Citing this Record

"Texas, Birth Index, 1903-1997," index, FamilySearch

(<https://familysearch.org/pal:/MM9.1.1/VDCD-LDM> : accessed 21 December 2014), Shirley Kay Hollemon in entry for Bronwyn Rosanne Williams, 20 Jul 1963; from "Texas Birth Index, 1903-1997," index and images, Ancestry; citing Texas Department of State Health Services.

Shirley Kay Hollemon mentioned in the record of Lori Kathleen Williams

(14)

Name: Shirley Kay Hollemon
 Gender: Female
 Husband: Gerald Leon Williams
 Child: Lori Kathleen Williams
 from Texas, Birth Index
 Name: Lori Kathleen Williams
 Event Type: Birth
 Event Date: 01 Sep 1965
 Event Place: Galveston, Texas
 Gender: Female
 Father's Name: Gerald Leon Williams
 Mother's Name: Shirley Kay Hollemon
 No image available
 Texas, Birth Index, 1903-1997

Citing this Record

"Texas, Birth Index, 1903-1997," index, FamilySearch
 (<https://familysearch.org/pal:/MM9.1.1/VD52-NXQ> : accessed 21 December 2014), Shirley
 Kay Hollemon in entry for Lori Kathleen Williams, 01 Sep 1965; from "Texas Birth Index,
 1903-1997," index and images, Ancestry; citing Texas Department of State Health Services.

 Shirley Kay Hollemon mentioned in the record of Todd Stewart Williams

Name: Shirley Kay Hollemon
 Gender: Female
 Husband: Gerald Leon Williams
 Child: Todd Stewart Williams
 from Texas, Birth Index
 Name: Todd Stewart Williams
 Event Type: Birth
 Event Date: 29 Sep 1969
 Event Place: Galveston, Texas
 Gender: Male
 Father's Name: Gerald Leon Williams
 Mother's Name: Shirley Kay Hollemon
 No image available
 Texas, Birth Index, 1903-1997

Citing this Record

"Texas, Birth Index, 1903-1997," index, FamilySearch
 (<https://familysearch.org/pal:/MM9.1.1/VDR9-CDY> : accessed 21 December 2014), Shirley
 Kay Hollemon in entry for Todd Stewart Williams, 29 Sep 1969; from "Texas Birth Index,
 1903-1997," index and images, Ancestry; citing Texas Department of State Health Services.

 Did they put the cart before the horse --- or is this a divorce and remarriage ---- Answer --
 Unknown

Shirley Hollemon mentioned in the record of Gerald L Williams and Shirley Hollemon

Name: Gerald L Williams
 Event Type: Marriage
 Event Date: 15 Nov 1974
 Event Place: Galveston, Texas, United States
 Age: 42

Birth Year (Estimated): 1932
Spouse's Name: Shirley Hollemon
Spouse's Age: 40
Spouse's Birth Year (Estimated): 1934
Certificate Number: 127629
Affiliate County Code: 084

No image available

Texas, Marriages, 1966-2010

Citing this Record

"Texas, Marriages, 1966-2010," index, FamilySearch
(<https://familysearch.org/pal:/MM9.1.1/VY93-ZDX> : accessed 21 December 2014), Gerald L Williams and Shirley Hollemon, 15 Nov 1974; citing Galveston, Texas, United States, certificate number 127629, Vital Statistics Unit, Texas Department of State Health Services, Austin.

Shirley K Hollemon

mentioned in the record of Leo Wagner and Shirley K Hollemon

Name: Leo Wagner

Event Type: Marriage

Event Date: 12 Jan 1979

Event Place: Galveston, Texas, United States

Age: 39

Birth Year (Estimated): 1940

Spouse's Name: Shirley K Hollemon

Spouse's Age: 34

Spouse's Birth Year (Estimated): 1945

Certificate Number: 001982

Affiliate County Code: 084

No image available

Texas, Marriages, 1966-2010

Citing this Record

"Texas, Marriages, 1966-2010," index, FamilySearch
(<https://familysearch.org/pal:/MM9.1.1/VTJK-VJV> : accessed 25 December 2014), Leo Wagner and Shirley K Hollemon, 12 Jan 1979; citing Galveston, Texas, United States, certificate number 001982, Vital Statistics Unit, Texas Department of State Health Services, Austin.



[Print](#) | [Close Window](#)

Subject: Rosa Lillian Stewart Wife of Jessee David Hollemon
From: Teresa Churchill <grandmagrouch25@yahoo.com>
Date: Fri, Dec 26, 2014 11:59 pm
To: "phil@upchurchstory.com" <phil@upchurchstory.com>

Rosa Lillian Stewart 23 Oct 1899 - 12 Oct 1966

Rosa Lillian Stewart

born 23 Oct 1899 Renfro Prairie, Texas daughter of Escher Stewart and Willie G Elliot

died 12 Oct 1966 Texas City, Galveston, Texas, United States

not found 1900

Rose Steward

United States Census, 1910

Name: Rose Steward

Event Type: Census

Event Year: 1910

Event Place: Texas, Galveston, Texas, United States

Gender: Female

Age: 10

Race: White

Race (Original): White

Relationship to Head of Household: Daughter

Relationship to Head of Household (Original): Daughter

Birth Year (Estimated): 1900

Birthplace: Texas

Father's Birthplace: Texas

Mother's Birthplace: Texas

Household Role Gender Age Birthplace

Archer Steward Head M 51 Texas [Escher Steward]

Willie Steward Wife F 45 Texas [Willie G Elliott]

Rose Steward Daughter F 10 Texas [Rosa Lillian Stewart]

William Steward Son M 5 Texas [William Escher Stewart]

J L Steward Brother M 49 Texas [John Lawrence Stewart]

Rose Elliott Sister-in-law F 24 Texas

District: 55 , Sheet Number and Letter: 25A , Household ID: 506 , Affiliate Name: The U.S. National Archives and Records Administration (NARA) , Affiliate Publication Number: M1283 , GS Film number: 1375567 , Digital Folder Number: 004449201 , Image Number: 00887

This image is available: At ancestry.com

Citing this Record

"United States Census, 1910," index and images, FamilySearch
(<https://familysearch.org/pal:/MM9.1.1/MK1K-WN4> : accessed 23 December 2014), Rose Steward in household of Archer Steward, Texas, Galveston, Texas, United States; citing enumeration district (ED) 55, sheet 25A, family 506, NARA microfilm publication T624, National Archives and Records Administration, Washington, D.C.; FHL microfilm 1,375,567

Rosa L Hollemon
United States Census, 1920
Name: Rosa L Hollemon
Event Type: Census
Event Year: 1920
Event Place: Texas, Galveston, Texas, United States
Gender: Female
Age: 20
Marital Status: Married
Race: White
Race (Original): White
Can Read: Yes
Can Write: Yes
Relationship to Head of Household: Wife
Relationship to Head of Household (Original): Wife
Birth Year (Estimated): 1900
Birthplace: Texas
Father's Birthplace: Texas
Mother's Birthplace: Texas
Household Role Gender Age Birthplace
Jesse D Hollemon Head M 22 Oklahoma
Rosa L Hollemon Wife F 20 Texas
District: 61 , Sheet Number and Letter: 24B , Household ID: 581 , Line Number: 84 ,
Affiliate Name: The U.S. National Archives and Records Administration (NARA) , Affiliate
Publication Number: T625 , GS Film number: 1821806 , Digital Folder Number: 004390414
, Image Number: 00452

The image is viewable at ancestry.com.

Citing this Record

"United States Census, 1920," index and images, FamilySearch
(<https://familysearch.org/pal:/MM9.1.1/MHT1-3JR> : accessed 21 December 2014), Rosa L Hollemon in household of Jesse D Hollemon, Texas, Galveston, Texas, United States; citing sheet 24B, family 581, NARA microfilm publication T625, National Archives and Records Administration, Washington D.C.; FHL microfilm 1,821,806.

Rosa L Hollemon
United States Census, 1930
Name: Rosa L Hollemon
Event Type: Census
Event Year: 1930
Event Place: Texas City, Galveston, Texas, United States
Gender: Female
Age: 30
Marital Status: Married
Race: White

③

Race (Original): White
 Relationship to Head of Household: Wife
 Relationship to Head of Household (Original): Wife
 Birth Year (Estimated): 1900
 Birthplace: Texas

Father's Birthplace: Texas
 Mother's Birthplace: Texas
 Household Role Gender Age Birthplace
 Jessie D Holleman Head M 32 Oklahoma
 Rosa L Hollemon Wife F 30 Texas
 Jessie D Hollemon Son M 9 Texas
 Mona L Hollemon Daughter F 7 Texas
 Eva M Ottman Roomer F 19 Texas

District: 0039 , Sheet Number and Letter: 4A , Household ID: 87 , Line Number: 13 ,
 Affiliate Name: The U.S. National Archives and Records Administration (NARA) , Affiliate
 Publication Number: T626 , Affiliate Film Number: 2335 , GS Film number: 2342069 ,
 Digital Folder Number: 004547958 , Image Number: 00649

The image is viewable at ancestry.com.

Citing this Record

"United States Census, 1930," index and images, FamilySearch
 (<https://familysearch.org/pal:/MM9.1.1/HY9Z-B3Z> : accessed 21 December 2014), Rosa L
 Hollemon in household of Jessie D Holleman, Texas City, Galveston, Texas, United States;
 citing enumeration district (ED) 0039, sheet 4A, family 87, line 13, NARA microfilm
 publication T626, (Washington D.C.: National Archives and Records Administration, 2002),
 roll 2335; FHL microfilm 2,342,069.

 Rosa Hollemon
 United States Census, 1940
 Name: Rosa Hollemon
 Event Type: Census
 Event Date: 1940
 Event Place: Texas City, Justice Precinct 5, Galveston, Texas, United States
 Gender: Female
 Age: 40

Marital Status: Married
 Race (Original): White
 Race: White
 Relationship to Head of Household (Original): Mother-In-Law
 Relationship to Head of Household: Mother-in-law
 Birthplace: Texas

Birth Year (Estimated): 1900
 Last Place of Residence: Same Place
 Household Role Gender Age Birthplace
 R E Gilbert Head M 19 Kansas
 Mona Gilbert Wife F 17 Texas
 Rosa Hollemon Mother-in-law F 40 Texas
 Jesse D Hollemon Brother-in-law M 19 Texas
 Shirley Kay Hollemon Sister-in-law F 6 Texas
 District: 84-61 , Family Number: 464 , Sheet Number and Letter: 20B , Line Number: 63
 , Affiliate Publication Number: T627 , Affiliate Film Number: 4039 , Digital Folder Number:

005456959 , Image Number: 00283

[View the document](#)

[Citing this Record](#)

"United States Census, 1940," index and images, FamilySearch

(<https://familysearch.org/pal:/MM9.1.1/KWVV-T94> : accessed 21 December 2014), Rosa Hollemon in household of R E Gilbert, Texas City, Justice Precinct 5, Galveston, Texas, United States; citing enumeration district (ED) 84-61, sheet 20B, family 464, NARA digital publication of T627, roll 4039, NARA digital publication of T627, National Archives and Records Administration, Washington, D.C.

[Ancestry.com - Social Security Death Index](#)

Name:Rosa Hollemon

SSN:450-20-5743

Last Residence:77590 Texas City, Galveston, Texas, United States of America

Born:23 Oct 1899

Died:Oct 1966

State (Year) SSN issued:Texas (Before 1951)

Source Citation: Number: 450-20-5743;Issue State: Texas;Issue Date: Before 1951.

[Ancestry.com - Texas Death Index, 1903-2000](#)

Name:Rosa Hollemon

Death Date:12 Oct 1966

Death County:Galveston

Gender:Female

Marital Status:Widowed

Source Information:

Ancestry.com. Texas Death Index, 1903-2000 [database on-line]. Provo, UT, USA: The Generations Network, Inc., 2006. Original data: Texas Department of Health. Texas Death Indexes, 1903-2000. Austin, TX, USA: Texas Department of Health, State Vital Statistics Unit.

Description:

This index lists persons who died in the State of Texas, USA, between 1903 and 2000. The index was provided by the Texas Department of Health. At minimum these records include the name of the deceased, death county, and death date.

[Social Security Death Index](#)

[Birth, Marriage, & Death](#)

Name: Rosa Hollemon

Birth: 23 Oct 1899

Death: Oct 1966 - Texas City, Galveston, Texas, United States of America

Civil: Texas

Rosa L. Stewart Hollemon

Birth: Oct. 23, 1899

Texas, USA

Death: Oct. 12, 1966

Texas City

Galveston County

[Print](#) | [Close Window](#)

Subject: Rosa Lillian Stewarts parents Escher Stewart n Willie G Elliott
From: Teresa Churchill <grandmagrouch25@yahoo.com>
Date: Sat, Dec 27, 2014 12:06 am
To: "phil@upchurchstory.com" <phil@upchurchstory.com>

Escher Stewart n Willie G Elliott

Escher Stewart Aug. 10, 1857 -- Mar. 25, 1934
 Escher -- Father of Rosa Lillian Stewart

Escher Steward

United States Census, 1860

Name: Escher Steward

Event Type: Census

Event Year: 1860

Event Place: [Blank], Brazoria, Texas, United States

Gender: Male

Age: 1

Race: White

Race (Original): [Blank]

Birth Year (Estimated): 1859

Birthplace: Texas

Page: 9

Affiliate Name: The U.S. National Archives and Records Administration (NARA)

Affiliate Publication Number: M653

Household Role Gender Age Birthplace

Peter W Steward M 34 New York

Georgiana Steward F 22 Louisiana [1838]

Escher Steward M 1 Texas

Jno L Steward M 0 Texas

Household ID: 66 , GS Film Number: 805289 , Digital Folder Number: 004297431 , Image Number: 00120

The image is viewable at fold3.com.

Citing this Record

"United States Census, 1860," index, FamilySearch

(<https://familysearch.org/pal:/MM9.1.1/MXFY-SVM> : accessed 21 December 2014), Escher Steward in household of Peter W Steward, [Blank], Brazoria, Texas, United States; from "1860 U.S. Federal Census - Population," Fold3.com; citing p. 9, household ID 66, NARA microfilm publication M653, National Archives and Records Administration, Washington, D.C.; FHL microfilm 805,289.

 Erchen Stewart

United States Census, 1870

Name: Erchen Stewart

Event Type: Census

Event Year: 1870

Event Place: Texas, United States

Gender: Male

②

Age: 10

Race: White

Race (Original): W

Birth Year (Estimated): 1859-1860

Birthplace: Texas

Page Number: 104

Household Role Gender Age Birthplace

Henry Seabyn M 42 Prussia

Josephine Seabyn F 41 Louisiana [Georgiana Escher sister ?] [1829]

William Seabyn M 25 Texas

Emma Seabyn F 20 Texas

Ernest Seabyn M 15 Texas

Erchen Stewart M 10 Texas [Escher Stewart]

John Stewart M 9 Texas [John Lawrence Stewart]

Georgian Stewart F 8 Texas

Household ID: 911 , Line Number: 22 , Affiliate Name: The U.S. National Archives and Records Administration (NARA) , Affiliate Publication Number: M593 , GS Film number: 000553075 , Digital Folder Number: 004275546 , Image Number: 00396

View the Image

Citing this Record

"United States Census, 1870," index and images, FamilySearch

(<https://familysearch.org/pal:/MM9.1.1/MXG2-VG8> : accessed 23 December 2014), Erchen Stewart in household of Henry Seabyn, Texas, United States; citing p. 104, family 911, NARA microfilm publication M593, National Archives and Records Administration, Washington D.C.; FHL microfilm 553,075.

1880 not found

1890 most records lost to a fire

1900 not found

no marriage found-----
Archer Steward

United States Census, 1910

Name: Archer Steward

Event Type: Census

Event Year: 1910

Event Place: Texas, Galveston, Texas, United States

Gender: Male

Age: 51

Marital Status: Married

Race: White

Race (Original): White

Relationship to Head of Household: Head

Relationship to Head of Household (Original): Head

Birth Year (Estimated): 1859

Birthplace: Texas

Father's Birthplace: United States

Mother's Birthplace: United States

Household Role Gender Age Birthplace

③

Archer Steward Head M 51 Texas [Escher Steward]
 Willie Steward Wife F 45 Texas [Willie G Elliott]
 Rose Steward Daughter F 10 Texas [Rosa Lillian Stewart]
 William Steward Son M 5 Texas [William Escher Stewart]
 J L Steward Brother M 49 Texas [John Lawrence Stewart]
 Rose Elliott Sister-in-law F 24 Texas
 This image is available: At ancestry.com .

District: 55 , Sheet Number and Letter: 25A , Household ID: 506 , Affiliate Name: The U.S. National Archives and Records Administration (NARA) , Affiliate Publication Number: M1283 , GS Film number: 1375567 , Digital Folder Number: 004449201 , Image Number: 00887

Citing this Record

"United States Census, 1910," index and images, FamilySearch (<https://familysearch.org/pal:/MM9.1.1/MK1K-WN7> : accessed 23 December 2014), Archer Steward, Texas, Galveston, Texas, United States; citing enumeration district (ED) 55, sheet 25A, family 506, NARA microfilm publication T624, National Archives and Records Administration, Washington, D.C.; FHL microfilm 1,375,567.

 Escher Stewart
 United States Census, 1920
 Name: Escher Stewart
 Event Type: Census
 Event Year: 1920
 Event Place: Texas, Galveston, Texas, United States
 Gender: Male
 Age: 61
 Marital Status: Married
 Race: White
 Race (Original): White
 Can Read: Yes
 Can Write: Yes
 Relationship to Head of Household: Head
 Relationship to Head of Household (Original): Head
 Own or Rent: Rent
 Birth Year (Estimated): 1859
 Birthplace: Texas
 Father's Birthplace: Texas
 Mother's Birthplace: Texas

Household Role Gender Age Birthplace

Escher Stewart Head M 61 Texas
 Millie Stewart Wife F 48 Texas [Willie G Elliott]
 William Stewart Son M 14 Texas [William Escher Stewart]
 District: 61 , Sheet Number and Letter: 24B , Household ID: 582 , Line Number: 85 ,
 Affiliate Name: The U.S. National Archives and Records Administration (NARA) , Affiliate
 Publication Number: T625 , GS Film number: 1821806 , Digital Folder Number: 004390414
 , Image Number: 00452

The image is viewable at ancestry.com.

Citing this Record

"United States Census, 1920," index and images, FamilySearch

(<https://familysearch.org/pal:/MM9.1.1/MHT1-3JT> : accessed 21 December 2014), Escher Stewart, Texas, Galveston, Texas, United States; citing sheet 24B, family 582, NARA microfilm publication T625, National Archives and Records Administration, Washington D.C.; FHL microfilm 1,821,806.

 Eschur Stewart
 United States Census, 1930
 Name: Eschur Stewart
 Event Type: Census
 Event Year: 1930
 Event Place: Texas City, Galveston, Texas, United States
 Gender: Male
 Age: 72
 Marital Status: Widowed
 Race: White
 Race (Original): White
 Relationship to Head of Household: Head
 Relationship to Head of Household (Original): Head
 Birth Year (Estimated): 1858
 Birthplace: Texas
 Father's Birthplace: New York
 Mother's Birthplace: Texas
 Household Role Gender Age Birthplace
 Eschur Stewart Head M 72 Texas
 William E Stewart Son M 24 Texas
 Audree M Stewart Daughter-in-law F 22 Texas
 District: 0039 , Sheet Number and Letter: 19B , Household ID: 454 , Line Number: 62 ,
 Affiliate Name: The U.S. National Archives and Records Administration (NARA) , Affiliate
 Publication Number: T626 , Affiliate Film Number: 2335 , GS Film number: 2342069 ,
 Digital Folder Number: 004547958 , Image Number: 00680
 This image is available: At ancestry.com .

Citing this Record

"United States Census, 1930," index and images, FamilySearch
 (<https://familysearch.org/pal:/MM9.1.1/HT1R-Z3Z> : accessed 25 December 2014), Escher Stewart, Texas City, Galveston, Texas, United States; citing enumeration district (ED) 0039, sheet 19B, family 454, line 62, NARA microfilm publication T626, (Washington D.C.: National Archives and Records Administration, 2002), roll 2335; FHL microfilm 2,342,069.

 Escher Stewart
 Birth: Aug. 10, 1857
 Death: Mar. 25, 1934
 Burial:
 Galveston Memorial Park
 Hitchcock
 Galveston County
 Texas, USA
 Created by: Floyd Lanny Martin
 Record added: Dec 27, 2013
 Find A Grave Memorial# 122250058
 no fag found 4 willie / millie

(5)

--- Death Cert. from Humble Co., Texas ---

Name: E. Stewart
 Death date: 25 March 1934
 Death place: Humble Co., Texas
 Gender: Male
 Race or color (on document): White
 Age at death: 75 years 7 month 15 days
 Birth date: 10 Aug 1857
 Birth place: Brazoria, Texas
 Marital status: Widower
 Spouse name: Willie G Stewart
 Father name: Peter Wallace Stewart
 Father birth place: Scotland
 Mother name: No Record
 Mother birth place: No Record
 Occupation: Retired ?????
 Residence: Humble Co., Texas
 Cemetery name: Galveston Memorial Park
 Burial place: Hitchcock, Galveston County, Texas
 Registrars # 70375
[View the Image](#)

ss
 sss
 sss

Escher Stewart's sister
 Georgian Stewart
 United States Census, 1870
 Name: Georgian Stewart
 Event Type: Census
 Event Year: 1870
 Event Place: Texas, United States
 Gender: Female
 Age: 8
 Race: White
 Race (Original): W
 Birth Year (Estimated): 1861-1862
 Birthplace: Texas
 Page Number: 104
 Household Role Gender Age Birthplace
 Henry Seabyn M 42 Prussia
 Josephine Seabyn F 41 Louisiana
 William Seabyn M 25 Texas
 Emma Seabyn F 20 Texas
 Ernest Seabyn M 15 Texas
 Erchen Stewart M 10 Texas
 John Stewart M 9 Texas
 Georgian Stewart F 8 Texas

Household ID: 911 , Line Number: 24 , Affiliate Name: The U.S. National Archives and
 Records Administration (NARA) , Affiliate Publication Number: M593 , GS Film number:



000553075 , Digital Folder Number: 004275546 , Image Number: 00396

[View the Image](#)

[Citing this Record](#)

"United States Census, 1870," index and images, FamilySearch

(<https://familysearch.org/pal:/MM9.1.1/MXG2-VG6> : accessed 23 December 2014), Georgian Stewart in household of Henry Seabyn, Texas, United States; citing p. 104, family 911, NARA microfilm publication M593, National Archives and Records Administration,

Name: Georgianna Shannon

Event Type: Death

Event Date: 25 Jun 1953

Event Place: Velasco, Brazoria, Texas, United States

Gender: Female

Marital Status: Widowed

Birth Date: 16 May 1861

Birthplace: Lake Jackson, Texas

Father's Name: Peter Wallace Stewart

Mother's Name: Georgianna Escher

Certificate Number: 28568

GS Film number: 2113925 , Digital Folder Number: 005145666 , Image Number: 02346

[View the document](#)

[Citing this Record](#)

"Texas, Deaths, 1890-1976," index and images, FamilySearch

(<https://familysearch.org/pal:/MM9.1.1/K3ZF-3Y3> : accessed 23 December 2014),

Georgianna Shannon, 25 Jun 1953; citing certificate number 28568, State Registrar Office, Austin; FHL microfilm 2,113,925

Georgianna Stewart Shannon

Birth: May 16, 1861

Lake Jackson

Brazoria County

Texas, USA

Death: Jun. 25, 1953

Velasco

Brazoria County

Texas, USA

Name: Georgianna Shannon

Death date: 25 Jun 1953

Death place: Velasco, Brazoria, Texas

Gender: Female

Race or color (on document): White

Age at death: 92 years 1 month 9 days

Estimated birth year:

Birth date: 16 May 1861

Birth place: Lake Jackson Plantion, Lake Jackson, Texas

Marital status: Widowed

Spouse name:

Father name: Peter Wallace Stewart

Father birth place: Scotland

Mother name: Georgianna Escher



Willie Steward
 United States Census, 1910
 Name: Willie Steward
 Event Type: Census
 Event Year: 1910
 Event Place: Texas, Galveston, Texas, United States
 Gender: Female
 Age: 45
 Marital Status: Married
 Race: White
 Race (Original): White
 Relationship to Head of Household: Wife
 Relationship to Head of Household (Original): Wife
 Birth Year (Estimated): 1865
 Birthplace: Texas
 Father's Birthplace: Texas
 Mother's Birthplace: Texas
 Household Role Gender Age Birthplace
 Archer Steward Head M 51 Texas
 Willie Steward Wife F 45 Texas
 Rose Steward Daughter F 10 Texas
 William Steward Son M 5 Texas
 J L Steward Brother M 49 Texas
 Rose Elliott Sister-in-law F 24 Texas
 District: 55 , Sheet Number and Letter: 25A , Household ID: 506 , Affiliate Name: The U.S. National Archives and Records Administration (NARA) , Affiliate Publication Number: M1283 , GS Film number: 1375567 , Digital Folder Number: 004449201 , Image Number: 00887

Citing this Record

"United States Census, 1910," index and images, FamilySearch (<https://familysearch.org/pal:/MM9.1.1/MK1K-WNW> : accessed 23 December 2014), Willie Steward in household of Archer Steward, Texas, Galveston, Texas, United States; citing enumeration district (ED) 55, sheet 25A, family 506, NARA microfilm publication T624, National Archives and Records Administration, Washington, D.C.; FHL microfilm 1,375,567.

 sssssssssssssssssssssss
 sssssssssssssssssssssss
 sssssssssssssssssssssss
 Escher's Son
 William Escher Stewart b. 07 Sep 1905 --

 Escher Stewert
 Texas, Birth Index
 Name: Escher Stewert
 Gender: Female
 Child:
 Other information in the record of Escher Stewert from Texas, Birth Index 1903-1997

7

Event Type: Birth
Event Date: 07 Sep 1905
Event Place: Galveston, Texas
Mother's Name: Escher Stewert
Certificate Number: 71059

No image available

Citing this Record

"Texas, Birth Index, 1903-1997," index, FamilySearch
(<https://familysearch.org/pal:/MM9.1.1/V87S-QRB> : accessed 23 December 2014), Escher Stewert in entry for MM9.1.1/V87S-QR1.: 07 Sep 1905; from "Texas Birth Index, 1903-1997," index and images, Ancestry; citing Texas Department of State Health Services.

William Escher Stewart [jr]
Texas, Birth Certificates
Name: William Escher Stewart

Event Type: Birth
Event Date: 01 Nov 1930
Event Place: Texas City, Galveston, Texas, United States
Gender: Male

Father's Name: William Escher Stewart
Certificate Number: 100852 , Digital Folder Number: 005035102 , Image Number: 00563

View the document

Citing this Record

"Texas, Birth Certificates, 1903-1935," index and images, FamilySearch
(<https://familysearch.org/pal:/MM9.1.1/K6LX-BFF> : accessed 23 December 2014), William Escher Stewart, 01 Nov 1930; citing Texas City, Galveston, Texas, United States, certificate 100852, Bureau of Vital Statistics. State Registrar Office, Austin; FHL microfilm 2,281,307.

William Escher Jr. Stewart
Texas, Birth Index
Name: William Escher Jr. Stewart

Event Type: Birth
Event Date: 01 Nov 1930
Event Place: Galveston, Texas
Gender: Male

Father's Name: William Escher Stewart
Mother's Name: Audree Mae White

No image available

Citing this Record

"Texas, Birth Index, 1903-1997," index, FamilySearch
(<https://familysearch.org/pal:/MM9.1.1/VDKL-KTH> : accessed 23 December 2014), William Escher Jr. Stewart, 01 Nov 1930; from "Texas Birth Index, 1903-1997," index and images, Ancestry; citing Texas Department of State Health Services.

ss
ss
ss
ss

Willie G Elliott 04 Dec 1871 Henderson, Texas -- 30 Apr 1928 Texas City, Galveston,

Texas, United States

Willie G Elliott United States Census, 1880

Name: Willie G Elliott

Event Type: Census

Event Year: 1880

Event Place: Precinct 4, Van Zandt, Texas, United States

Gender: Female

Age: 8

Marital Status: Single

Race: White

Race (Original): W

Relationship to Head of Household: Daughter

Relationship to Head of Household (Original): Dau

Birth Year (Estimated): 1872

Birthplace: Texas, United States

Father's Birthplace: Alabama, United States

Mother's Birthplace: Texas, United States

Affiliate Name: The U.S. National Archives and Records Administration (NARA)

Affiliate Publication Number: T9

Affiliate Film Number: 1330

Household Role Gender Age Birthplace

Hugh W Elliott Self M 33 Alabama, United States

Texanah Elliott Wife F 27 Texas, United States

Mary L Elliott Daughter F 6 Texas, United States

Willie G Elliott Daughter F 8 Texas, United States

Ann E Elliott Daughter F 4 Texas, United States

District: 122 , Sheet Number and Letter: 77B , GS Film Number: 1255330 , Digital Folder Number: 004244802 , Image Number: 00488

The image is viewable at ancestry.com.

Citing this Record

"United States Census, 1880," index and images, FamilySearch

(<https://familysearch.org/pal:/MM9.1.1/MFJN-PLF> : accessed 27 December 2014), Willie G Elliott in household of Hugh W Elliott, Precinct 4, Van Zandt, Texas, United States, 122; citing sheet 77B, film number 1330, NARA microfilm publication T9, National Archives and Records Administration, Washington D.C.; FHL microfilm 1,255,330.

no marriage found

Willie Steward United States Census, 1910

Name: Willie Steward

Event Type: Census

Event Year: 1910

Event Place: Texas, Galveston, Texas, United States

Gender: Female

Age: 45

Marital Status: Married

Race: White

Race (Original): White



Relationship to Head of Household: Wife
 Relationship to Head of Household (Original): Wife
 Birth Year (Estimated): 1865
 Birthplace: Texas
 Father's Birthplace: Texas
 Mother's Birthplace: Texas
 Household Role Gender Age Birthplace
 Archer Steward Head M 51 Texas
 Willie Steward Wife F 45 Texas
 Rose Steward Daughter F 10 Texas
 William Steward Son M 5 Texas
 J L Steward Brother M 49 Texas
 Rose Elliott Sister-in-law F 24 Texas
 District: 55 , Sheet Number and Letter: 25A , Household ID: 506 , Affiliate Name: The
 U.S. National Archives and Records Administration (NARA) , Affiliate Publication Number:
 M1283 , GS Film number: 1375567 , Digital Folder Number: 004449201 , Image Number:
 00887

Citing this Record

"United States Census, 1910," index and images, FamilySearch
 (<https://familysearch.org/pal:/MM9.1.1/MK1K-WNW> : accessed 23 December 2014), Willie
 Steward in household of Archer Steward, Texas, Galveston, Texas, United States; citing
 enumeration district (ED) 55, sheet 25A, family 506, NARA microfilm publication T624,
 National Archives and Records Administration, Washington, D.C.; FHL microfilm 1,375,567.

----- Millie Stewart United States Census, 1920

Name: Millie Stewart
 Event Type: Census
 Event Year: 1920
 Event Place: Texas, Galveston, Texas, United States
 Gender: Female
 Age: 48
 Marital Status: Married
 Race: White
 Race (Original): White
 Can Read: Yes
 Can Write: Yes
 Relationship to Head of Household: Wife
 Relationship to Head of Household (Original): Wife
 Birth Year (Estimated): 1872
 Birthplace: Texas
 Father's Birthplace: Mississippi
 Mother's Birthplace: Texas
 Household Role Gender Age Birthplace
 Escher Stewart Head M 61 Texas
 Millie Stewart Wife F 48 Texas
 William Stewart Son M 14 Texas
 District: 61 , Sheet Number and Letter: 24B , Household ID: 582 , Line Number: 86 ,
 Affiliate Name: The U.S. National Archives and Records Administration (NARA) , Affiliate
 Publication Number: T625 , GS Film number: 1821806 , Digital Folder Number: 004390414

[Print](#) | [Close Window](#)

Subject: Jessee David Hollemon 8th child of Jessee Jackson
From: Teresa Churchill <grandmagrouch25@yahoo.com>
Date: Sat, Dec 27, 2014 6:09 am
To: "phil@upchurchstory.com" <phil@upchurchstory.com>

Overview ;

Jesse David Hollomon October 14, 1897 -- February 17, 1980

Jesse David m Rosa Lillian Stewart on 9-14-1918 in Texas City, Texas

their children are / were Jess Jr - Mona Lois - Doris Mae - Shirley Kay

m2, m3, Fay & Alma [No more info]

m4 Bertha Leonhart 6-15-1950 b. 12 - 10- 1899

no other known children

 Jesse David Hollemon Jr Jul. 21, 1920 -- Dec. 15, 1943
 Jesse David Hollemon Jr b. Jul. 21, 1920 Texas City Texas -- d. Dec. 15, 1943 Mount Lungo Italy WWII Burial: Galveston Memorial Park , Hitchcock, Galveston County, Texas

 Jessie D Hollemon [Jr]

United States Census, 1930

Name: Jessie D Hollemon
 Event Type: Census
 Event Year: 1930
 Event Place: Texas City, Galveston, Texas, United States
 Gender: Male
 Age: 9
 Marital Status: Single
 Race: White
 Race (Original): White
 Relationship to Head of Household: Son
 Relationship to Head of Household (Original): Son
 Birth Year (Estimated): 1921
 Birthplace: Texas
 Father's Birthplace: Oklahoma
 Mother's Birthplace: Texas
 Household Role Gender Age Birthplace
 Jessie D Holleman Head M 32 Oklahoma

Rosa L Hollemon Wife F 30 Texas
 Jessie D Hollemon Son M 9 Texas
 Mona L Hollemon Daughter F 7 Texas
 Eva M Ottman Roomer F 19 Texas

District: 0039 , Sheet Number and Letter: 4A , Household ID: 87 , Line Number: 14 ,
 Affiliate Name: The U.S. National Archives and Records Administration (NARA) , Affiliate
 Publication Number: T626 , Affiliate Film Number: 2335 , GS Film number: 2342069 ,
 Digital Folder Number: 004547958 , Image Number: 00649

 Jesse D Hollemon

United States Census, 1940

Name: Jesse D Hollemon

Titles and Terms: Jr

Event Type: Census

Event Date: 1940

Event Place: Texas City, Justice Precinct 5, Galveston, Texas, United States

Gender: Male

Age: 19

Marital Status: Single

Race (Original): White

Race: White

Relationship to Head of Household (Original): Brother-in-Law

Relationship to Head of Household: Brother-in-law

Birthplace: Texas

Birth Year (Estimated): 1921

Last Place of Residence: Same Place

Household Role Gender Age Birthplace

R E Gilbert Head M 19 Kansas

Mona Gilbert Wife F 17 Texas

Rosa Hollemon Mother-in-law F 40 Texas

Jesse D Hollemon Brother-in-law M 19 Texas

Shirley Kay Hollemon Sister-in-law F 6 Texas

District: 84-61 , Family Number: 464 , Sheet Number and Letter: 20B , Line Number: 64
 , Affiliate Publication Number: T627 , Affiliate Film Number: 4039 , Digital Folder Number:
 005456959 , Image Number: 00283

View the document

Citing this Record

"United States Census, 1940," index and images, FamilySearch

(<https://familysearch.org/pal:/MM9.1.1/KWVV-T9H> : accessed 21 December 2014), Jesse D
 Hollemon in household of R E Gilbert, Texas City, Justice Precinct 5, Galveston, Texas,
 United States; citing enumeration district (ED) 84-61, sheet 20B, family 464, NARA digital
 publication of T627, roll 4039, NARA digital publication of T627, National Archives and
 Records Administration, Washington, D.C.

 (JESSE DAVID HOLLEMON JR wins Distinguished Service Cross in ITALY)

Million Dollar Mountain To San Pietro excerpt

The 142nd Infantry, relieved of their hard gained posts on Mount

Maggiore by the British, used the cover of night and crossed the

Peccia River to attack Mount Lungo from the left rear. The surprised Germans were caught flat footed. More than a hundred died that way, while 33 trudged back to the POW cage and the end of the war for them. The success was made possible by men like Corporal Jesse D. Hollemon, Jr., of Texas City, Texas, who gave his life in the effort, and Second Lieutenant David O. Gorgol of Binghamton, New York, who charged into an emplaced machine gun and killed its operators with a submachine gun. Both were awarded the Distinguished Service Cross.

Copyright © 1999 by 36th Infantry Division Association
All Rights Reserved

To contact the 36th Infantry Division Association,
send mail to rwellsbob@aol.com

The 36th Infantry Division Association Library is sponsored and maintained by
Gary Butler.

Ancestry.com - U.S. World War II Army Enlistment Records, 1938-1946

Name: Jesse D Hollemon Jr
Birth Year: 1920
Race: White, citizen (White)
Nativity State or Country: Texas
State: Texas
County or City: Galveston

Enlistment Date: 22 Jan 1941
Enlistment State: Texas
Enlistment City: Houston
Branch: Branch Immaterial - Warrant Officers, USA
Branch Code: Branch Immaterial - Warrant Officers, USA
Grade: Private
Grade Code: Private
Term of Enlistment: Enlistment for the duration of the War or other emergency, plus six months, subject to the discretion of the President or otherwise according to law
Component: Selectees (Enlisted Men)
Source: Civil Life

Education: 4 years of high school
Civil Occupation: Foreman, Foundry or Engineer, Chief, Marine (Engineer, steamship.) or Master, Steamship or Mate, First (Mate, steamship.)
Marital Status: Single, without dependents
Height: 71
Weight: 130

Family Search.Org

Jesse D Jr Hollemon
United States, World War II Army Enlistment Records, 1938-1946

(4)

military_service 22 Jan 1941 Houston, Texas, United States
 birth: 1920 TEXAS

Name Jesse D Jr Hollemon
 Name (Original) HOLLEMON JESSE D JR
 Event Type Military Service
 Event Date 22 Jan 1941
 Term of Enlistment Enlistment for the duration of the War or other emergency, plus six months, subject to the discretion of the President or otherwise according to law
 Event Place Houston, Texas, United States
 Residence Place
 Race White
 Citizenship Status citizen
 Birth Year 1920
 Birthplace TEXAS
 Education Level 4 years of high school
 Civilian Occupation Ship captains, mates, pilots, and engineers
 Marital Status Single, without dependents
 Military Rank Private
 Army Branch Branch Immaterial - Warrant Officers, USA
 Army Component Selectees (Enlisted Men)
 Source Reference Civil Life
 Serial Number 38051040
 Affiliate Publication Title Electronic Army Serial Number Merged File, ca. 1938-1946
 Affiliate ARC Identifier 1263923
 Box Film Number 12816.47

 Jesse D Hollemon

Texas, Deaths

Name: Jesse D Hollemon

Gender: Male

Child: Jesse D Hollemon

from Texas, Deaths

Name: Jesse D Hollemon

Event Type: Death

Event Date: 15 Dec 1943

Event Place: , Italy, Texas, United States

Gender: Male

Marital Status: Single

Birth Date: 21 Jul 1920

Birthplace: Texas City, Texas

Father's Name: Jesse D Hollemon

Certificate Number: 2246

GS Film number: 2242483 , Digital Folder Number: 005145715 , Image Number: 02820

[View the document](#)

Citing this Record

"Texas, Deaths, 1890-1976," index and images, FamilySearch

(<https://familysearch.org/pal:/MM9.1.1/K384-JF4> : accessed 21 December 2014), Jesse D Hollemon, 15 Dec 1943; citing certificate number 2246, State Registrar Office, Austin; FHL microfilm 2,242,483.

*HOLLEMON, JESSE D., JR. (KIA)

Synopsis:

The President of the United States takes pride in presenting the Distinguished Service Cross (Posthumously) to Jesse D. Hollemon, Jr. (38051040), Corporal, U.S. Army, for extraordinary heroism in connection with military operations against an armed enemy in action against enemy forces on 15 December 1943. Corporal Hollemon's intrepid actions, personal bravery and zealous devotion to duty at the cost of his life, exemplify the highest traditions of the military forces of the United States and reflect great credit upon himself, his unit, and the United States Army.

Headquarters, Fifth U.S. Army, General Orders No. 40 (1944)

Home Town: Galveston, Texas

Jesse D Hollemon

United States Headstone Applications for U.S. Military Veterans

Name: Jesse D Hollemon

Event Type: Military Service

Event Date: 15 Dec 1943

Event Place: Hitchcock, , Texas, United States

Affiliate Publication Title: Applications for Headstones for U.S. Military Veterans, 1925-1941
, Affiliate Publication Number: M1916 , Affiliate Film Number: 54 , GS Film Number:
1878203 , Digital Folder Number: 4832221 , Image Number: 01613

View the document

Citing this Record

"United States Headstone Applications for U.S. Military Veterans, 1925-1949", index and images, FamilySearch (<https://familysearch.org/pal:/MM9.1.1/VHZZ-CF4> : accessed 21 December 2014), Jesse D Hollemon, 1943.

Jesse D. Hollemon, Jr

Birth: Jul. 21, 1920

Death: Dec. 15, 1943

Burial:

Galveston Memorial Park

Hitchcock

Galveston County

Texas, USA

Created by: Floyd Lanny Martin

Record added: Nov 05, 2013

Find A Grave Memorial# 119847581

Copyright © 2003-2015. All rights reserved.

[Print](#) | [Close Window](#)

Subject: Rosa Gparents Elliott
From: Teresa Churchill <grandmagrouch25@yahoo.com>
Date: Sat, Dec 27, 2014 6:10 am
To: "phil@upchurchstory.com" <phil@upchurchstory.com>

Hugh W Elliott 1848 Alabama -- about 1884

H W Elliott United States Census, 1850

Name: H W Elliott

Event Type: Census

Event Year: 1850

Event Place: Dallas county, Dallas, Alabama, United States

Gender: Male

Age: 2

Race: White

Birth Year (Estimated): 1848

Birthplace: Alabama

House Number: 278

Line Number: 12 , Affiliate Name: The U.S. National Archives and Records Administration (NARA) , Affiliate Publication Number: M432 , Affiliate Film Number: 4 , GS Film Number: 2346 , Digital Folder Number: 004187294 , Image Number: 00513

[View the document](#)

Citing this Record

"United States Census, 1850," index and images, FamilySearch

(<https://familysearch.org/pal:/MM9.1.1/MHPB-LL5> : accessed 27 December 2014), H W

Elliott, Dallas county, Dallas, Alabama, United States; citing family , NARA microfilm

publication M432 (Washington, D.C.: National Archives and Records Administration, n.d.).

Hugh W Elliott United States Census, 1860

Name: Hugh W Elliott

Event Type: Census

Event Year: 1860

Event Place: Beat No 10, Rusk, Texas, United States

Gender: Male

Age: 11

Race: White

Race (Original): [Blank]

Birth Year (Estimated): 1849

Birthplace: Alabama

Page: 92

Affiliate Name: The U.S. National Archives and Records Administration (NARA)

Affiliate Publication Number: M653

Household Role Gender Age Birthplace

F E Elliott F 40 Alabama

Mary J Elliott F 17 Alabama

Nancy A Elliott F 14 Alabama

Hugh W Elliott M 11 Alabama

Household ID: 607 , GS Film Number: 805304 , Digital Folder Number: 004297446 , (2)

Image Number: 00213

The image is viewable at fold3.com.

Citing this Record

"United States Census, 1860," index, FamilySearch

(<https://familysearch.org/pal:/MM9.1.1/MXFV-F54> : accessed 27 December 2014), Hugh W Elliott in household of F E Elliott, Beat No 10, Rusk, Texas, United States; from "1860 U.S. Federal Census - Population," Fold3.com; citing p. 92, household ID 607, NARA microfilm publication M653, National Archives and Records Administration, Washington, D.C.; FHL microfilm 805,304.

H W Elliott United States Census, 1870

Name: H W Elliott

Event Type: Census

Event Year: 1870

Event Place: Texas, United States

Gender: Male

Age: 22

Race: White

Race (Original): W

Birth Year (Estimated): 1847-1848

Birthplace: Alabama

Page Number: 14

Household Role Gender Age Birthplace

H C Goodrich M 55 New York

Elizabeth Goodrich F 50 Kentucky

Jno Chenoweth M 22 Texas

Vincent Chenoweth M 21 Texas

H W Elliott M 22 Alabama

Household ID: 93 , Line Number: 39 , Affiliate Name: The U.S. National Archives and Records Administration (NARA) , Affiliate Publication Number: M593 , GS Film number: 000553074 , Digital Folder Number: 004275545 , Image Number: 00202

View the document

Citing this Record

"United States Census, 1870," index and images, FamilySearch

(<https://familysearch.org/pal:/MM9.1.1/MXGV-Y57> : accessed 27 December 2014), H W Elliott in household of H C Goodrich, Texas, United States; citing p. 14, family 93, NARA microfilm publication M593, National Archives and Records Administration, Washington D.C.; FHL microfilm 553,074.

Hugh W Elliott United States Census, 1880

Name: Hugh W Elliott

Event Type: Census

Event Year: 1880

Event Place: Precinct 4, Van Zandt, Texas, United States

Gender: Male

Age: 33

Marital Status: Married

Race: White

(3)

Race (Original): W
 Occupation: Farmer
 Relationship to Head of Household: Self
 Relationship to Head of Household (Original): Self
 Birth Year (Estimated): 1847
 Birthplace: Alabama, United States
 Father's Birthplace: South Carolina, United States
 Mother's Birthplace: Alabama, United States
 Affiliate Name: The U.S. National Archives and Records Administration (NARA)
 Affiliate Publication Number: T9
 Affiliate Film Number: 1330
 Household Role Gender Age Birthplace
 Hugh W Elliott Self M 33 Alabama, United States
 Texanah Elliott Wife F 27 Texas, United States
 Mary L Elliott Daughter F 6 Texas, United States
 Willie G Elliott Daughter F 8 Texas, United States
 Ann E Elliott Daughter F 4 Texas, United States
 District: 122 , Sheet Number and Letter: 77B , GS Film Number: 1255330 , Digital Folder
 Number: 004244802 , Image Number: 00488

The image is viewable at ancestry.com.

Citing this Record

"United States Census, 1880," index and images, FamilySearch
 (<https://familysearch.org/pal:/MM9.1.1/MFJN-PL6> : accessed 27 December 2014), Hugh W
 Elliott, Precinct 4, Van Zandt, Texas, United States, 122; citing sheet 77B, film number 1330,
 NARA microfilm publication T9, National Archives and Records Administration, Washington
 D.C.; FHL microfilm 1,255,330.

 Texanah Elliott

United States Census, 1880

Name: Texanah Elliott
 Event Type: Census
 Event Year: 1880
 Event Place: Precinct 4, Van Zandt, Texas, United States
 Gender: Female
 Age: 27
 Marital Status: Married
 Race: White
 Race (Original): W
 Occupation: Keeping House
 Relationship to Head of Household: Wife
 Relationship to Head of Household (Original): Wife
 Birth Year (Estimated): 1853
 Birthplace: Texas, United States
 Father's Birthplace: Alabama, United States
 Mother's Birthplace: Alabama, United States
 Affiliate Name: The U.S. National Archives and Records Administration (NARA)
 Affiliate Publication Number: T9
 Affiliate Film Number: 1330

4

Household Role Gender Age Birthplace
Hugh W Elliott Self M 33 Alabama, United States
Texanah Elliott Wife F 27 Texas, United States
Mary L Elliott Daughter F 6 Texas, United States
Willie G Elliott Daughter F 8 Texas, United States
Ann E Elliott Daughter F 4 Texas, United States

District: 122 , Sheet Number and Letter: 77B , GS Film Number: 1255330 , Digital Folder Number: 004244802 , Image Number: 00488

The image is viewable at ancestry.com.

Citing this Record

"United States Census, 1880," index and images, FamilySearch (<https://familysearch.org/pal:/MM9.1.1/MFJN-PLX> : accessed 27 December 2014), Texanah Elliott in household of Hugh W Elliott, Precinct 4, Van Zandt, Texas, United States, 122; citing sheet 77B, film number 1330, NARA microfilm publication T9, National Archives and Records Administration, Washington D.C.; FHL microfilm 1,255,330.

17 results for Name: hugh elliott, Event: Birth, Place: alabama, Event: Residence, Place: tx, Event Range: 1900-1920
no matches

73 results for Name: hugh elliott, Event: Birth, Event Range: 1845-1850, Event: Death, Place: tx
no matches

No marriage found for Hugh Elliott to Anna / Texana Unknown

No death found for Hugh Elliott
ssssssssssssssss
ssssssssssssssssssssssssss
ssssssssssssssssssssssssssss
Hugh Elliott's wife
Texana Elliott mentioned in the record of Joseph Richey and Texana Elliott

Name: Joseph Richey
Spouse's Name: Texana Elliott
Event Date: 13 Sep 1885
Event Place: Rusk, Texas
Indexing Project (Batch) Number: M75268-0 , System Origin: Texas-EASy , GS Film number: 1020945 , Reference ID: Pg 156

No image available

Citing this Record

"Texas, Marriages, 1837-1973," index, FamilySearch (<https://familysearch.org/pal:/MM9.1.1/F61C-S3J> : accessed 27 December 2014), Joseph Richey and Texana Elliott, 13 Sep 1885; citing Rusk, Texas, , reference Pg 156; FHL microfilm 1,020,945.

That gives us a death date for Hugh of about 1884

Anne Richie United States Census, 1900
Name: Anne Richie
Event Type: Census

(5)

Event Year: 1900
 Event Place: Justice Precinct 4, Angelina, Texas, United States
 Gender: Female
 Age: 44
 Marital Status: Widowed
 Race: White
 Race (Original): W
 Relationship to Head of Household: Head
 Relationship to Head of Household (Original): Head
 Number of Living Children: 3
 Birth Date: Dec 1856
 Birthplace: Texas
 Father's Birthplace: Alabama
 Mother's Birthplace: Alabama
 Mother of how many children: 7
 Household Role Gender Age Birthplace
 Anne Richie Head F 44 Texas
 David Richie Son M 14 Texas
 Rosie Elliott Daughter F 17 Texas
 District: 4 , Sheet Number and Letter: 11A , Household ID: 187 , Line Number: 4 ,
 Affiliate Name: The U.S. National Archives and Records Administration (NARA) , Affiliate
 Publication Number: T623 , GS Film Number: 1241607 , Digital Folder Number:
 004112125 , Image Number: 00798
 View the document

Citing this Record

"United States Census, 1900," index and images, FamilySearch
 (<https://familysearch.org/pal:/MM9.1.1/M3LX-PMZ> : accessed 27 December 2014), Anne
 Richie, Justice Precinct 4, Angelina, Texas, United States; citing sheet 11A, family 187,
 NARA microfilm publication T623, National Archives and Records Administration,
 Washington, D.C.; FHL microfilm 1,241,607.

 1910 not found

Annie Richey United States Census, 1920
 Name: Annie Richey
 Event Type: Census
 Event Year: 1920
 Event Place: Texas, Galveston, Texas, United States
 Gender: Female
 Age: 62
 Marital Status: Widowed
 Race: White
 Race (Original): White
 Can Read: Yes
 Can Write: Yes
 Relationship to Head of Household: Mother-in-law
 Relationship to Head of Household (Original): Mother-in-law
 Birth Year (Estimated): 1858
 Birthplace: Texas

Father's Birthplace: Texas
 Mother's Birthplace: Texas
 Household Role Gender Age Birthplace
 Vasco I Davis Head M 35 Virginia
 Rosalee Davis Wife F 36 Texas
 Annie Richey Mother-in-law F 62 Texas
 District: 61 , Sheet Number and Letter: 23A , Household ID: 540 , Line Number: 16 ,
 Affiliate Name: The U.S. National Archives and Records Administration (NARA) , Affiliate
 Publication Number: T625 , GS Film number: 1821806 , Digital Folder Number: 004390414
 , Image Number: 00449

The image is viewable at ancestry.com.

Citing this Record

"United States Census, 1920," index and images, FamilySearch
 (<https://familysearch.org/pal:/MM9.1.1/MHTB-J7J> : accessed 27 December 2014), Annie
 Richey in household of Vasco I Davis, Texas, Galveston, Texas, United States; citing sheet
 23A, family 540, NARA microfilm publication T625, National Archives and Records
 Administration, Washington D.C.; FHL microfilm 1,821,806.

 Anna / Texana Richie not found after 1920 census

ssssssssssss

ssssssssssssssssssssssss

ssssssssssssssssssssssss

The children of Hugh W Elliott and Texanah Elliott Wife in the 1880 census were;

Mary L Elliott Daughter F 6 Texas, United States

Willie G Elliott Daughter F 8 Texas, United States [death cert says mom was Annie Brown

]

Ann E Elliott Daughter F 4 Texas, United States

Joseph Richey married Texana Elliott 13 Sep 1885

in the 1900 census we have

Anne Richie Head F 44 Texas

Rosie Elliott Daughter F 17 Texas

David Richie Son M 14 Texas

That gives us 5 of the 7 children Anna / Texanna said she had in the 1900 census, with
 Willie, Rose and David being the 3 survivors.

ssssssssssss

ssssssssssssssssssssssss

ssssssssssssssssssssssss

Rose Elliott daughter of Hugh W Elliott and Texanah Elliott

Rosie Elliott United States Census, 1900

Name: Rosie Elliott

Event Type: Census

Event Year: 1900

Event Place: Justice Precinct 4, Angelina, Texas, United States

Gender: Female

Age: 17

Marital Status: Single

Race: White
 Race (Original): W
 Relationship to Head of Household: Daughter
 Relationship to Head of Household (Original): Daughter
 Birth Date: Feb 1883
 Birthplace: Texas
 Father's Birthplace: Alabama
 Mother's Birthplace: Texas
 Household Role Gender Age Birthplace
 Anne Richie Head F 44 Texas
 David Richie Son M 14 Texas
 Rosie Elliott Daughter F 17 Texas
 District: 4 , Sheet Number and Letter: 11A , Household ID: 187 , Line Number: 6 ,
 Affiliate Name: The U.S. National Archives and Records Administration (NARA) , Affiliate
 Publication Number: T623 , GS Film Number: 1241607 , Digital Folder Number:
 004112125 , Image Number: 00798

[View the document](#)

[Citing this Record](#)

"United States Census, 1900," index and images, FamilySearch
 (<https://familysearch.org/pal:/MM9.1.1/M3LX-PMD> : accessed 27 December 2014), Rosie
 Elliott in household of Anne Richie, Justice Precinct 4, Angelina, Texas, United States; citing
 sheet 11A, family 187, NARA microfilm publication T623, National Archives and Records
 Administration, Washington, D.C.; FHL microfilm 1,241,607.

 Rose Elliott

United States Census, 1910

Name: Rose Elliott
 Event Type: Census
 Event Year: 1910
 Event Place: Texas, Galveston, Texas, United States
 Gender: Female
 Age: 24
 Marital Status: Single
 Race: White
 Race (Original): White
 Relationship to Head of Household: Sister-in-law
 Relationship to Head of Household (Original): Sister-In-Law
 Birth Year (Estimated): 1886
 Birthplace: Texas
 Father's Birthplace: Texas
 Mother's Birthplace: Texas
 Household Role Gender Age Birthplace
 Archer Steward Head M 51 Texas
 Willie Steward Wife F 45 Texas
 Rose Steward Daughter F 10 Texas
 William Steward Son M 5 Texas
 J L Steward Brother M 49 Texas

Rose Elliott Sister-in-law F 24 Texas

District: 55 , Sheet Number and Letter: 25A , Household ID: 506 , Affiliate Name: The U.S. National Archives and Records Administration (NARA) , Affiliate Publication Number: M1283 , GS Film number: 1375567 , Digital Folder Number: 004449201 , Image Number: 00887

This image is available: At ancestry.com .

Citing this Record

"United States Census, 1910," index and images, FamilySearch

(<https://familysearch.org/pal:/MM9.1.1/MK1K-WNZ> : accessed 27 December 2014), Rose Elliott in household of Archer Steward, Texas, Galveston, Texas, United States; citing enumeration district (ED) 55, sheet 25A, family 506, NARA microfilm publication T624, National Archives and Records Administration, Washington, D.C.; FHL microfilm 1,375,567.

Rosalee Davis United States Census, 1920

Name: Rosalee Davis

Event Type: Census

Event Year: 1920

Event Place: Texas, Galveston, Texas, United States

Gender: Female

Age: 36

Marital Status: Married

Race: White

Race (Original): White

Can Read: Yes

Can Write: Yes

Relationship to Head of Household: Wife

Relationship to Head of Household (Original): Wife

Birth Year (Estimated): 1884

Birthplace: Texas

Father's Birthplace: Texas

Mother's Birthplace: Texas

Household Role Gender Age Birthplace

Vasco I Davis Head M 35 Virginia

Rosalee Davis Wife F 36 Texas

Annie Richey Mother-in-law F 62 Texas

District: 61 , Sheet Number and Letter: 23A , Household ID: 540 , Line Number: 15 ,

Affiliate Name: The U.S. National Archives and Records Administration (NARA) , Affiliate

Publication Number: T625 , GS Film number: 1821806 , Digital Folder Number: 004390414

, Image Number: 00449

The image is viewable at ancestry.com.

Citing this Record

"United States Census, 1920," index and images, FamilySearch

(<https://familysearch.org/pal:/MM9.1.1/MHTB-J7N> : accessed 27 December 2014), Rosalee Davis in household of Vasco I Davis, Texas, Galveston, Texas, United States; citing sheet 23A, family 540, NARA microfilm publication T625, National Archives and Records Administration, Washington D.C.; FHL microfilm 1,821,806.

Note that Vasco Davis was the informant for the death record of Willie G. Elliott Stewart

ssssssssssssss

Race: White
Race (Original): [Blank]
Birth Year (Estimated): 1820
Birthplace: Alabama
Page: 92
Affiliate Name: The U.S. National Archives and Records Administration (NARA)
Affiliate Publication Number: M653
Household Role Gender Age Birthplace
F E Elliott F 40 Alabama
Mary J Elliott F 17 Alabama
Nancy A Elliott F 14 Alabama
Hugh W Elliott M 11 Alabama
Household ID: 607 , GS Film Number: 805304 , Digital Folder Number: 004297446 ,
Image Number: 00213

The image is viewable at fold3.com.

Citing this Record

"United States Census, 1860," index, FamilySearch
(<https://familysearch.org/pal:/MM9.1.1/MXFV-F5Q> : accessed 27 December 2014), F E Elliott, Beat No 10, Rusk, Texas, United States; from "1860 U.S. Federal Census - Population," Fold3.com; citing p. 92, household ID 607, NARA microfilm publication M653, National Archives and Records Administration, Washington, D.C.; FHL microfilm 805,304.

F E Elliott not found after 1860 census

had a typo then hit search and the following possible leads were found; Relavance unknown.

results for Name: elliott, Event: Marriage, Place: tx, Event Range: 1870-1870

M. V. Elliott Texas, Marriages, 1837-1973
marriage: 13 October 1870 Rusk County, Texas
spouse: B. J. Bagwell

Nancy W. Elliott Texas, Marriages, 1837-1973
marriage: 5 January 1870 Rusk County, Texas
spouse: J. J. Seath

F. A. Elliott Texas, Marriages, 1837-1973
marriage: 1 March 1870 Grayson County, Texas
spouse: N. F. Shaw



[Print](#) | [Close Window](#)

Subject: Rosa Stewart Hollemons Grandparents Escher
From: Teresa Churchill <grandmagrouch25@yahoo.com>
Date: Sun, Dec 28, 2014 7:49 am
To: "phil@upchurchstory.com" <phil@upchurchstory.com>

Peter Casper Escher 1799 - 1863

Casper ESCHER 1799 - 1863 (Ancestral File Number: 9V4Z-B7)

Casper ESCHER

birth: 1799

death: 1863

spouse:

Mary Ann BURR

birth: 1801

death: 1870

His Children;

Georgiana ESCHER

birth: 1825

death: 29 June 1862

Josephine ESCHER

birth: 31 March 1826

death: 17 February 1909

Emeline ESCHER

birth: 1839

death: 15 December 1895

Citing This Record

"Ancestral File," database, FamilySearch (<https://familysearch.org/ark:/61903/2:1:M44V-S4S> : accessed 2014-12-26), entry for Casper ESCHER.

Submitted By (1)

edtowntsend2173577

microfilm: 1512597

submission: AF88-003711

Josephine ESCHER 31 March 1826 - 17 February 1909 (Ancestral File Number: 9V4X-GR)

Josephine ESCHER

birth: 31 March 1826 New Orleans, , LA

death: 17 February 1909

Quintana, Brazoria County, TX

spouse:

Henry Peter SEABURN

birth: 11 November 1815

marriage: 1841

death: 17 February 1895
 ----- Their Children; -----
 Peter Henry SEABURN
 birth: 21 July 1843
 death: 27 October 1860

William H. SEABURN
 birth: 19 August 1846
 death: 8 December 1927

Katherine A. E. SEABURN
 birth: 13 June 1848
 death: 3 January 1855

Emma Irene SEABURN
 birth: 9 April 1850
 death: 28 March 1915

Albert SEABURN
 birth: 24 September 1852
 death: 28 June 1857

Ernest H. SEABURN
 birth: 25 October 1854
 death: 26 August 1934

----- Josephine's Parents -----

Casper ESCHER birth: 1799 --- death: 1863
 Mary Ann BURR birth: 1801 ---- death: 1870

Citing This Record

"Ancestral File," database, FamilySearch (<https://familysearch.org/ark:/61903/2:1:M44V-SS8>
 : accessed 2014-12-26), entry for Josephine ESCHER.

Submitted By (1)

edtowsend2173577

microfilm: 1512597

submission: AF88-003711

 I found the tree above about the time I ran out of Ideas on how to find Georgiana's
 parents.

So lets see what I had [Peter C Escher in Brazoria county, Texas, as a possible] and
 or then found.

 Peter Stewart

mentioned in the record of Peter Stewart and Georgeana Asher Or Esher

Name: Peter Stewart

Spouse's Name: Georgeana Asher Or Esher

Event Date: 26 May 1853

Event Place: , Brazoria, Texas

Indexing Project (Batch) Number: M59139-2 , System Origin: Texas-VR , GS Film number:

1008071 , Reference ID: 2:1CPFP30

No image available

Citing this Record

"Texas, Marriages, 1837-1973," index, FamilySearch

(<https://familysearch.org/pal:/MM9.1.1/FX36-KY5> : accessed 25 December 2014), Peter Stewart and Georgeana Asher Or Esher, 26 May 1853; citing , Brazoria, Texas, , reference 2:1CPFP30; FHL microfilm 1,008,071.

Peter C Escher United States Census (Slave Schedule), 1850 [4 slaves] [no citation for Peter himself]

residence: 1850 Brazoria county, Brazoria, Texas, United States

Casper Escher

Texas, County Tax Rolls

Name: Casper Escher

Event Type: Tax Assessment

Event Year: 1856

County: Brazoria County

View the document

Citing this Record

"Texas, County Tax Rolls, 1846-1910", index and images, FamilySearch

(<https://familysearch.org/pal:/MM9.1.1/VBMB-T1V> : accessed 26 December 2014), Casper Escher, 1856.

Casper Escher Texas, County Tax Rolls

Name: Casper Escher

Event Type: Tax Assessment

Event Year: 1849

County: Brazoria County

View the document

Citing this Record

"Texas, County Tax Rolls, 1846-1910", index and images, FamilySearch

(<https://familysearch.org/pal:/MM9.1.1/VBMB-XV6> : accessed 26 December 2014), Casper Escher, 1849.

Casper Escher Texas, County Tax Rolls

Name: Casper Escher

Event Type: Tax Assessment

Event Year: 1856

County: Brazoria County

View the document

Citing this Record

"Texas, County Tax Rolls, 1846-1910", index and images, FamilySearch

(<https://familysearch.org/pal:/MM9.1.1/VBM1-361> : accessed 26 December 2014), Casper Escher, 1856.

P C Escher Texas, County Tax Rolls

Name: P C Escher

Event Type: Tax Assessment

Event Year: 1857

County: Brazoria County

View the document

Citing this Record

"Texas, County Tax Rolls, 1846-1910", index and images, FamilySearch
(<https://familysearch.org/pal:/MM9.1.1/VBMB-2T1> : accessed 26 December 2014), P C Escher, 1857.

P C Escher Texas, County Tax Rolls

Name: P C Escher

Event Type: Tax Assessment

Event Year: 1857

County: Brazoria County

View the document

Citing this Record

"Texas, County Tax Rolls, 1846-1910", index and images, FamilySearch
(<https://familysearch.org/pal:/MM9.1.1/VBMB-LWB> : accessed 26 December 2014), P C Escher, 1857.

P C Escher Texas, County Tax Rolls

Name: P C Escher

Event Type: Tax Assessment

Event Year: 1858

County: Brazoria County

View the document

Citing this Record

"Texas, County Tax Rolls, 1846-1910", index and images, FamilySearch
(<https://familysearch.org/pal:/MM9.1.1/VBMB-LSK> : accessed 26 December 2014), P C Escher, 1858.

Casper B Escher Texas, County Tax Rolls

Name: Casper B Escher

Event Type: Tax Assessment

Event Year: 1858

County: Brazoria County

View the document

Citing this Record

"Texas, County Tax Rolls, 1846-1910", index and images, FamilySearch
(<https://familysearch.org/pal:/MM9.1.1/VBMB-R7F> : accessed 26 December 2014), Casper B Escher, 1858.

Peter C Escher United States Census, 1860

birth: 1799 Prussia

residence: 1860 [Blank], Brazoria, Texas, United States

other: Mary Escher, Emeline Escher

Mary Escher United States Census, 1860

birth: 1803 Switzerland

residence: 1860 [Blank], Brazoria, Texas, United States

other: Peter C Escher, Emeline Escher

Emeline Escher United States Census, 1860
birth: 1840 Texas
residence: 1860 [Blank], Brazoria, Texas, United States
other: Peter C Escher, Mary Escher

Peter C Escher
United States Census, 1860
Name: Peter C Escher
Event Type: Census
Event Year: 1860
Event Place: [Blank], Brazoria, Texas, United States
Gender: Male
Age: 61
Race: White
Race (Original): [Blank]
Birth Year (Estimated): 1799
Birthplace: Prussia
Page: 8
Affiliate Name: The U.S. National Archives and Records Administration (NARA)
Affiliate Publication Number: M653
Household Role Gender Age Birthplace
Peter C Escher M 61 Prussia
Mary Escher F 57 Switzerland
Emeline Escher F 20 Texas
Household ID: 62 , GS Film Number: 805289 , Digital Folder Number: 004297431 , Image
Number: 00119
The image is viewable at fold3.com.

Citing this Record

"United States Census, 1860," index, FamilySearch
(<https://familysearch.org/pal:/MM9.1.1/MXFY-SJW> : accessed 26 December 2014), Peter C
Escher, [Blank], Brazoria, Texas, United States; from "1860 U.S. Federal Census -
Population," Fold3.com; citing p. 8, household ID 62, NARA microfilm publication M653,
National Archives and Records Administration, Washington, D.C.; FHL microfilm 805,289.

Mary Escher United States Census, 1860
Name: Mary Escher
Event Type: Census
Event Year: 1860
Event Place: [Blank], Brazoria, Texas, United States
Gender: Female
Age: 57
Race: White
Race (Original): [Blank]
Birth Year (Estimated): 1803
Birthplace: Switzerland
Page: 8
Affiliate Name: The U.S. National Archives and Records Administration (NARA)
Affiliate Publication Number: M653
Household Role Gender Age Birthplace
Peter C Escher M 61 Prussia



Mary Escher F 57 Switzerland

Emeline Escher F 20 Texas

Household ID: 62 , GS Film Number: 805289 , Digital Folder Number: 004297431 , Image Number: 00119

The image is viewable at fold3.com.

Citing this Record

"United States Census, 1860," index, FamilySearch

(<https://familysearch.org/pal:/MM9.1.1/MXFY-SJ4> : accessed 26 December 2014), Mary Escher in household of Peter C Escher, [Blank], Brazoria, Texas, United States; from "1860 U.S. Federal Census - Population," Fold3.com; citing p. 8, household ID 62, NARA microfilm publication M653, National Archives and Records Administration, Washington, D.C.; FHL microfilm 805,289.

No Escher's found in Louisiana 1830 -- 1840 --1850

No Escher's found in Texas before 1850

No Escher's found in Texas in 1870 or 1880

Georgiana Steward United States Census, 1860

Name: Georgiana Steward

Event Type: Census

Event Year: 1860

Event Place: [Blank], Brazoria, Texas, United States

Gender: Female

Age: 22

Race: White

Race (Original): [Blank]

Birth Year (Estimated): 1838

Birthplace: Louisiana

Page: 9

Affiliate Name: The U.S. National Archives and Records Administration (NARA)

Affiliate Publication Number: M653

Household Role Gender Age Birthplace

Peter W Steward M 34 New York

Georgiana Steward F 22 Louisiana

Escher Steward M 1 Texas

Jno L Steward M 0 Texas

Household ID: 66 , GS Film Number: 805289 , Digital Folder Number: 004297431 , Image Number: 00120

The image is viewable at fold3.com.

Citing this Record

"United States Census, 1860," index, FamilySearch

(<https://familysearch.org/pal:/MM9.1.1/MXFY-SJ1> : accessed 25 December 2014), Georgiana Steward in household of Peter W Steward, [Blank], Brazoria, Texas, United States; from "1860 U.S. Federal Census - Population," Fold3.com; citing p. 9, household ID 66, NARA microfilm publication M653, National Archives and Records Administration, Washington, D.C.; FHL microfilm 805,289.

Erchen Stewart

United States Census, 1870

Name: Erchen Stewart

Event Type: Census

Event Year: 1870

Event Place: Texas, United States

Gender: Male

Age: 10

Race: White

Race (Original): W

Birth Year (Estimated): 1859-1860

Birthplace: Texas

Page Number: 104

Household Role Gender Age Birthplace

Henry Seabyn M 42 Prussia

Josephine Seabyn F 41 Louisiana [Georgiana Escher sister ?] [1829]

William Seabyn M 25 Texas

Emma Seabyn F 20 Texas

Ernest Seabyn M 15 Texas

Erchen Stewart M 10 Texas [Escher Stewart]

John Stewart M 9 Texas [John Lawrence Stewart]

Georgian Stewart F 8 Texas

Household ID: 911 , Line Number: 22 , Affiliate Name: The U.S. National Archives and Records Administration (NARA) , Affiliate Publication Number: M593 , GS Film number: 000553075 , Digital Folder Number: 004275546 , Image Number: 00396

[View the Image](#)

Citing this Record

"United States Census, 1870," index and images, FamilySearch

(<https://familysearch.org/pal:/MM9.1.1/MXG2-VG8> : accessed 23 December 2014), Erchen Stewart in household of Henry Seabyn, Texas, United States; citing p. 104, family 911, NARA microfilm publication M593, National Archives and Records Administration, Washington D.C.; FHL microfilm 553,075.

Josephine Seaburn

Birth: Mar. 31, 1826

Death: Feb. 17, 1909

Family links:

Children:

Henry P Seaburn (1843 - 1860)*

*Calculated relationship

Burial:

Quintana Cemetery

Quintana

Brazoria County

Texas, USA

Created by: Tom Taroni

Record added: Feb 22, 2012

Find A Grave Memorial# 85389344

[View the Image](#)

Henry P Seaburn

Birth: Nov. 11, 1815



Death: Feb. 17, 1895

Family links:

Children:

Henry P Seaburn (1843 - 1860)*

*Calculated relationship

Burial:

Quintana Cemetery

Quintana

Brazoria County

Texas, USA

Created by: Tom Taroni

Record added: Feb 22, 2012

Find A Grave Memorial# 85389226

[View the Image](#)

Conflicts --- Resolutions ---- and Conclusions;

Peter C Escher / Peter Escher / Peter Casper Escher / Casper Escher / Casper B Escher
are all 1 and the same. I prefer Peter Casper Escher

birth: 1799 confirmed by birth date on 1860 census

death: 1863 no conflicting information / not found on 1870 census

spouse:

Mary Ann BURR Mary is the apparent wife on the 1860 census / no conflicting
information / no reason to not accept Mary Ann Burr

birth: 1801 confirmed by birth date on 1860 census

death: 1870 no conflicting information / not found on 1870 census / may have died before
the census taker got to her house

Emeline ESCHER

birth: 1839 born 1840 on the 1860 census

death: 15 December 1895 no conflicting information

Georgiana ESCHER

birth: 1825 born 1838 on the 1860 census / I don't have a copy of the 1860 to see for
myself which date to pick

death: 29 June 1862 no conflicting information / in fact her children are living with
Josephine Seaburn in the 1870 census

--- married 26 May 1853 / Georgiana Stewart [Georgiana Stewart] 1860 Census with
a son's named Escher & Jno L. Stewart [Stewart]

Josephine ESCHER

birth: 31 March 1826 born 1829 on the 1860 census

death: 17 February 1909 confirmed by Headstone

Looking again at the 1870 census we see;

Household Role Gender Age Birthplace

Henry Seabyn M 42 Prussia

Josephine Seabyn F 41 Louisiana [Georgiana Escher sister ?] [1829]

William Seabyn M 25 Texas

Emma Seabyn F 20 Texas

Ernest Seabyn M 15 Texas
Erchen Stewart M 10 Texas [Escher Stewart]
John Stewart M 9 Texas [John Lawrence Stewart]
Georgian Stewart F 8 Texas

and I was also able to find death certificates for ;

Escher Stewart

Birth: Aug. 10, 1857

Death: Mar. 25, 1934

John Lawrence Stewart

Birth: 17 Nov 1859

Death: 03 Sep 1932

Georgianna Stewart Shannon

Birth: May 16, 1861

Death: Jun. 25, 1953

all 3 named Georgianna Escher as mother

all in all I find no major conflicts and believe that I can accept the trees given death dates etc as accurate.

Copyright © 2003-2015. All rights reserved.



[Print](#) | [Close Window](#)

Subject: Rosa Lillian Stewart Hollemons Grandparents Stewart
From: Teresa Churchill <grandmagrouch25@yahoo.com>
Date: Sun, Dec 28, 2014 4:18 pm
To: "phil@upchurchstory.com" <phil@upchurchstory.com>

Peter Wallace Stewart abt 1826 -- 1860 / 1870

Peter Stewart

mentioned in the record of Peter Stewart and Georgeana Asher Or Esher

Name: Peter Stewart

Spouse's Name: Georgeana Asher Or Esher

Event Date: 26 May 1853

Event Place: , Brazoria, Texas

Indexing Project (Batch) Number: M59139-2 , System Origin: Texas-VR , GS Film number: 1008071 , Reference ID: 2:1CPFP30

No image available

Citing this Record

"Texas, Marriages, 1837-1973," index, FamilySearch

(<https://familysearch.org/pal:/MM9.1.1/FX36-KY5> : accessed 25 December 2014), Peter Stewart and Georgeana Asher Or Esher, 26 May 1853; citing , Brazoria, Texas, , reference 2:1CPFP30; FHL microfilm 1,008,071.

Peter W Steward

United States Census, 1860

Name: Peter W Steward

Event Type: Census

Event Year: 1860

Event Place: [Blank], Brazoria, Texas, United States

Gender: Male

Age: 34

Race: White

Race (Original): [Blank]

Birth Year (Estimated): 1826

Birthplace: New York

Page: 9

Affiliate Name: The U.S. National Archives and Records Administration (NARA)

Affiliate Publication Number: M653

Household Role Gender Age Birthplace

Peter W Steward M 34 New York

Georgiana Steward F 22 Louisiana

Escher Steward M 1 Texas

Jno L Steward M 0 Texas

Household ID: 66 , GS Film Number: 805289 , Digital Folder Number: 004297431 , Image Number: 00120

The image is viewable at fold3.com.

Citing this Record

"United States Census, 1860," index, FamilySearch

(<https://familysearch.org/pal:/MM9.1.1/MXFY-SJB> : accessed 25 December 2014), Peter W Steward, [Blank], Brazoria, Texas, United States; from "1860 U.S. Federal Census - Population," Fold3.com; citing p. 9, household ID 66, NARA microfilm publication M653, National Archives and Records Administration, Washington, D.C.; FHL microfilm 805,289.

Georgiana Steward

United States Census, 1860

Name: Georgiana Steward

Event Type: Census

Event Year: 1860

Event Place: [Blank], Brazoria, Texas, United States

Gender: Female

Age: 22

Race: White

Race (Original): [Blank]

Birth Year (Estimated): 1838

Birthplace: Louisiana

Page: 9

Affiliate Name: The U.S. National Archives and Records Administration (NARA)

Affiliate Publication Number: M653

Household Role Gender Age Birthplace

Peter W Steward M 34 New York

Georgiana Steward F 22 Louisiana

Escher Steward M 1 Texas

Jno L Steward M 0 Texas

Household ID: 66 , GS Film Number: 805289 , Digital Folder Number: 004297431 , Image Number: 00120

The image is viewable at fold3.com.

Citing this Record

"United States Census, 1860," index, FamilySearch

(<https://familysearch.org/pal:/MM9.1.1/MXFY-SJ1> : accessed 25 December 2014),

Georgiana Steward in household of Peter W Steward, [Blank], Brazoria, Texas, United

States; from "1860 U.S. Federal Census - Population," Fold3.com; citing p. 9, household ID

66, NARA microfilm publication M653, National Archives and Records Administration,

Washington, D.C.; FHL microfilm 805,289.

Escher Steward

United States Census, 1860

Name: Escher Steward

Event Type: Census

Event Year: 1860

Event Place: [Blank], Brazoria, Texas, United States

Gender: Male

Age: 1

Race: White

Race (Original): [Blank]

Birth Year (Estimated): 1859

Birthplace: Texas

Page: 9

Affiliate Name: The U.S. National Archives and Records Administration (NARA)

Affiliate Publication Number: M653

Household Role Gender Age Birthplace

Peter W Steward M 34 New York [1826]

Georgiana Steward F 22 Louisiana

Escher Steward M 1 Texas

Jno L Steward M 0 Texas

Household ID: 66 , GS Film Number: 805289 , Digital Folder Number: 004297431 , Image Number: 00120

The image is viewable at fold3.com.

Citing this Record

"United States Census, 1860," index, FamilySearch

(<https://familysearch.org/pal:/MM9.1.1/MXFY-SVM> : accessed 21 December 2014), Escher Steward in household of Peter W Steward, [Blank], Brazoria, Texas, United States; from "1860 U.S. Federal Census - Population," Fold3.com; citing p. 9, household ID 66, NARA microfilm publication M653, National Archives and Records Administration, Washington, D.C.; FHL microfilm 805,289.

No parents / death / find a grave entries found for Peter or Georgiana Stewart

Search Results from Historical Records

Peter Stewart United States Census, 1850

birth: 1826 Scotland

residence: 1850 Dover, Strafford, New Hampshire, United States

other: Bridgett Stewart, Nancy L Holt

Peter Stewart United States Census, 1850

birth: 1828 Scotland

residence: 1850 Genesee Falls, Wyoming, New York, United States

other: Isabella Stewart, John Stewart, Duncan Stewart, Gilbert Hall

Peter Stuart United States Census, 1850

birth: 1827 Scotland

residence: 1850 New York City, ward 15, New York, New York, United States

other: John Mulligan, Jane Mulligan, Martha Mulligan, Mary Mulligan, Susanah Mulligan, Sarah Mulligan

Peter Stewart United States Census, 1850

birth: 1823 New York

residence: 1850 Caledonia, Livingston, New York, United States

other: Margaret Stewart, John Stewart, Betsey Stewart

Peter Stewart United States Census, 1850

birth: 1828 New York

residence: 1850 Johnstown, Fulton, New York, United States

other: John Stewart, Jane Stewart, James Stewart, Arch M Stewart, Margaret J Stewart

Wallace Stewart United States Census, 1850

birth: 1835 New York

residence: 1850 New York City, ward 9, New York, New York, United States

Affiliate Name: The U.S. National Archives and Records Administration (NARA)
 Affiliate Publication Number: M653
 Household Role Gender Age Birthplace
 Peter W Steward M 34 New York
 Georgiana Steward F 22 Louisiana
 Escher Steward M 1 Texas
 Jno L Steward M 0 Texas
 Household ID: 66 , GS Film Number: 805289 , Digital Folder Number: 004297431 , Image Number: 00120

The image is viewable at fold3.com.

Citing this Record

"United States Census, 1860," index, FamilySearch
 (<https://familysearch.org/pal:/MM9.1.1/MXFY-SJ1> : accessed 25 December 2014),
 Georgiana Steward in household of Peter W Steward, [Blank], Brazoria, Texas, United States; from "1860 U.S. Federal Census - Population," Fold3.com; citing p. 9, household ID 66, NARA microfilm publication M653, National Archives and Records Administration, Washington, D.C.; FHL microfilm 805,289.

 Erchen Stewart

United States Census, 1870

Name: Erchen Stewart

Event Type: Census

Event Year: 1870

Event Place: Texas, United States

Gender: Male

Age: 10

Race: White

Race (Original): W

Birth Year (Estimated): 1859-1860

Birthplace: Texas

Page Number: 104

Household Role Gender Age Birthplace

Henry Seabyn M 42 Prussia

Josephine Seabyn F 41 Louisiana [Georgiana Escher sister ?] [1829]

William Seabyn M 25 Texas

Emma Seabyn F 20 Texas

Ernest Seabyn M 15 Texas

Erchen Stewart M 10 Texas [Escher Stewart]

John Stewart M 9 Texas [John Lawrence Stewart]

Georgian Stewart F 8 Texas

Household ID: 911 , Line Number: 22 , Affiliate Name: The U.S. National Archives and Records Administration (NARA) , Affiliate Publication Number: M593 , GS Film number: 000553075 , Digital Folder Number: 004275546 , Image Number: 00396

[View the Image](#)

Citing this Record

"United States Census, 1870," index and images, FamilySearch
 (<https://familysearch.org/pal:/MM9.1.1/MXG2-VG8> : accessed 23 December 2014), Erchen Stewart in household of Henry Seabyn, Texas, United States; citing p. 104, family 911, NARA microfilm publication M593, National Archives and Records Administration, Washington D.C.; FHL microfilm 553,075.

(b)

See the notes on her Husband , Father and son Escher for more details

Copyright © 2003-2015. All rights reserved.

[Print](#) | [Close Window](#)

(1)

Subject: RE: Me myself and I
From: phil@upchurchstory.com
Date: Mon, Dec 29, 2014 7:58 am
To: "Teresa Churchill" <grandmagrouch25@yahoo.com>

Hi Teresa---

I can now reflect on our kinship thanks for the information you generously supplied. First let me also thank you for your emails of 7:49 am and 4:18 pm of December 28. I have saved and printed them and put them in the Que to be processed.

Here is how we are related: Our common ancestor is Nathan U., I . You descend from his son Hubbard and I descend form his son Gilbert, So---

Gilbert U.	Siblings	Hubbard U.
Bartley Jefferson U.	1st Cousins	Tabitha U.
Robert Jefferson U.	2nd Cousins	Jesse Jackson Hollemon
Robert Phillip U. (me)	3rd Cousins	Charles Judson Hollomon
My Children (3)	4th Cousins	Joyce Irene Hollomon
My Grandchildren (8)	5th Cousins	Teresa Lynn Little (you)

Thus your GF and I are 3rd cousins and you and my grandchildren are 5th cousins while you and I are 3rd cousins twice removed.

I'll keep processing your inputs as time allows and will report to you on progress from time to time.

You seem to be quite knowledgeable about the Oklahoma Land Rush. My recollection is that it took place in 1891 but there may have been more than one event. I mention this because the new publication we propose for Allied Families will have a s strong focus on migration patterns. One type of migration pattern is the one caused by specific attractions such as the availability of land in OK. Several of our families were involved so we might wish to include something about the Rush in the issues of our new publication tentatively titled "Allied Families Footprints" with subtitle of "Migrations Observed". Any thoughts you have on the OK situation will be appreciated.

Best~

Phil Upchurch

----- Original Message -----

Subject: Me myself and I
From: Teresa Churchill <grandmagrouch25@yahoo.com>
Date: Sun, December 28, 2014 7:26 am
To: "phil@upchurchstory.com" <phil@upchurchstory.com>

Teresa Lynn Little b. 2-6-1957 Monrovia California
 aka [TLC] { in any note's / documentation I send }

Daughter of Joyce Irene Hollemon b. 9-24-1938 Ft. Collins Colorado d. 7-7-2004 Pryor Oklahoma
 and Raymond Edward Little b. 2-14-1933 -- still living 12-28-2014

Joyce Irene Little was the Daughter of Charles Judson Hollemon and Edna Lucille Tagg

Charles Judson was the 2 child / 1st son of Jesse Jackson Hollemon and Martha Salome Thompson

(2)

Copyright © 2003-2015. All rights reserved.

①

[Print](#) | [Close Window](#)

Subject: Beulah Hollemon 1st born Child of Jesse Jackson Hollemon and Martha Salome Thompson
From: Teresa Churchill <grandmagrouch25@yahoo.com>
Date: Fri, Jan 02, 2015 6:17 pm
To: "phil@upchurchstory.com" <phil@upchurchstory.com>

Better ???

 Beulah Hollemon April 28, 1885 -- September 24, 1938
 The 1st born Child of Jesse Jackson Hollemon and Martha Salome Thompson
 She married Henry A. Haskins 24 June 1906 in Denver, Denver Co., Colorado,
 Henry Allen Haskins or Allen Henry Haskins I have 4 citations for Henry A Haskins and 6
 citations for Allen H Haskins if I could find 1890 & 1910 it would probably be a tie.
 Allen Henry Haskins born 26 Dec 1878 in Rockwood, Randolph, Illinois -- 09 Jun 1934
 Legion, Kerr, Texas, United States
 He was the son of James Henry Haskin 27 July 1850 - 31 March 1921
 and Mary Caroline Blaylock 26 June 1855 - 3 October 1930
 sssssssssssssssssssssssssssss

Beulah Hollemon April 28, 1885 -- September 24, 1938
 b. April 28, 1885 Pryor Creek, Indian Territory (Oklahoma) now Pryor Creek, Mayes Co.,
 Oklahoma
 d. September 24, 1938 Butte MT

 Native American DataWelcome to RootsWeb.com Sign in
 Database = Native American Data
 9 Matches for [surname=hollemon]

Matches 1 - 9 of 9

Name	Age	Tribe	Record Type	Card #
HOLLEMON, Bulah	15	Cherokee	enrollment	2745
HOLLEMON, Charles J	12	Cherokee	enrollment	2745
HOLLEMON, Claud	5	Cherokee	enrollment	2745
HOLLEMON, Henry C	8	Cherokee	enrollment	2745
HOLLEMON, Jesse D	3	Cherokee	enrollment	2745
HOLLEMON, Jesse J	43	Cherokee	enrollment	2745
HOLLEMON, Lenna M	1	Cherokee	enrollment	2745
HOLLEMON, Martha S	35	Cherokee	enrollment	2745
HOLLEMON, W W		Cherokee	enrollment	2745
HOLLEMON, Harvey M	10	Cherokee	enrollment	2745

Note; Martha gave Testimony Sept. 14 1900. Jesse gave Testimony Sept. 27, 1902
[View the Image;](#)

 The Family Bible of Martha and Jesse with Birth, Death, & Marriage entries is in the
 poseccion of Wray Hollemon as of March 2008. [View the Image;](#)

 Buella Hollemon United States Census, 1900
 Name: Buella Hollemon
 Event Type: Census
 Event Year: 1900

Event Place: Township 21 N., Cherokee Nation, Indian Territory, United States

Gender: Female

Age: 15

Marital Status: Single

Race: Indian

Race (Original): In

Relationship to Head of Household: Daughter

Relationship to Head of Household (Original): Daughter

Birth Date: Apr 1885

Birthplace: Indian Territory

Father's Birthplace: North Carolina

Mother's Birthplace: Georgia

Household Role Gender Age Birthplace

Jesse J Hollemon Head M 43 North Carolina

Martha A Hollemon Wife F 35 Georgia

Buella Hollemon Daughter F 15 Indian Territory

Charles Hollemon Son M 13 Indian Territory

Harvey Hollemon Son M 10 Indian Territory

Henry Hollemon Son M 9 Indian Territory

Claud Hollemon Son M 5 Indian Territory

Jesse D Hollemon Son M 3 Indian Territory

District: 24 , Sheet Number and Letter: 30A , Household ID: 34 , Line Number: 6 ,

Affiliate Name: The U.S. National Archives and Records Administration (NARA) , Affiliate

Publication Number: T623 , GS Film Number: 1241844 , Digital Folder Number:

004119041 , Image Number: 00534

[View the document](#)

[Citing this Record](#)

"United States Census, 1900," index and images, FamilySearch

(<https://familysearch.org/pal:/MM9.1.1/MSR2-J4J> : accessed 1 January 2015), Buella

Hollemon in household of Jesse J Hollemon, Township 21 N., Cherokee Nation, Indian

Territory, United States; citing sheet 30A, family 34, NARA microfilm publication T623,

National Archives and Records Administration, Washington, D.C.; FHL microfilm 1,241,844.

Beulah Holleman

Colorado, Statewide Marriage Index, 1900-1939

marriage: 24 June 1906 Denver, Denver, Colorado, United States

spouse:Henry A Haskin

Lena n Beulah [View the Image](#);

Beulah is living East of Fort Collins.

Iva Nora Kerr & Martha Hollemon both had a birthday on friday, Friends gave them a fish fry dinner,.

Fort Collins Weekly Courier (Fort Collins, Larimer County)

Thursday, June 16, 1910

Page: 12

Section: None

Beulah n JJ visit Kerr

Fort Collins Weekly Courier (Fort Collins, Larimer County)

Thursday, July 28, 1910



Page: 12
Section: None

Buela Harkins United States Census, 1910

Name: Buela Harkins
Event Type: Census
Event Year: 1910
Event Place: Collins, Larimer, Colorado, United States
Gender: Female
Age: 24

Marital Status: Divorced
Race: White
Race (Original): White
Relationship to Head of Household: Head
Relationship to Head of Household (Original): Head
Birth Year (Estimated): 1886

Birthplace: Oklahoma
Father's Birthplace: North Carolina
Mother's Birthplace: Georgia
Household Role Gender Age Birthplace
Buela Harkins Head F 24 Oklahoma
Naoma Harkins Daughter F 3 Washington
Jesse Harkins Son M 1 Colorado

District: 228 , Sheet Number and Letter: 10B , Household ID: 134 , Affiliate Name: The U.S. National Archives and Records Administration (NARA) , Affiliate Publication Number: M1283 , GS Film number: 1374134 , Digital Folder Number: 004327324 , Image Number: 00911

This image is available: At ancestry.com .

Citing this Record

"United States Census, 1910," index and images, FamilySearch (<https://familysearch.org/pal:/MM9.1.1/MK4C-P6J> : accessed 1 January 2015), Buela Harkins, Collins, Larimer, Colorado, United States; citing enumeration district (ED) 228, sheet 10B, family 134, NARA microfilm publication T624, National Archives and Records Administration, Washington, D.C.; FHL microfilm 1,374,134.

Bertha Naomi Haskin born May 23, 1907 Washington State
Henry Jess Haskin born January 12, 1909 Colorado
apparently living in MT long enough to meet and marry George Nitzman in 1915

Beulah Haskin mentioned in the record of George Nitzman and Beulah Haskin

Name: George Nitzman
Event Type: Marriage
Event Date: 28 Sep 1915
Event Place: Helena, Lewis and Clark, Montana
Age: 31
Birth Year (Estimated): 1884
Father's Name: Louis Nitzman
Mother's Name: Carrie Mary
Spouse's Name: Beulah Haskin
Spouse's Age: 29

(4)

Spouse's Birth Year (Estimated): 1886

Spouse's Father's Name: Jesse J. Hollenson

Spouse's Mother's Name: Martha S Thompson

Reference ID: Vol O, p. 71 , GS Film number: 1906502 , Digital Folder Number: 4351370 , Image Number: 182

[View the document](#)

[Citing this Record](#)

"Montana, County Marriages, 1865-1950," index and images, FamilySearch

(<https://familysearch.org/pal:/MM9.1.1/F338-TYL> : accessed 09 Nov 2014), George Nitzman and Beulah Haskin, 28 Sep 1915; citing Marriage, Helena, Lewis and Clark, Montana, county courthouses, Montana; FHL microfilm 1906502.

Beulah Nitzman mentioned in the record of Hugh L. Brady and Beulah Nitzman

Name: Hugh L. Brady

Event Type: Marriage

Event Date: 28 Aug 1917

Event Place: Butte, Silver Bow, Montana

Age: 45

Birth Year (Estimated): 1872

Father's Name: Hugh Brady

Mother's Name: Marcella Sulkey

Spouse's Name: Beulah Nitzman

Spouse's Age: 33

Spouse's Birth Year (Estimated): 1884

Spouse's Father's Name: Jesse D. Halleman

Spouse's Mother's Name: Martha D. Thompson

Reference ID: 9951 , GS Film number: 1906955 , Digital Folder Number: 4278605 , Image Number: 163

[View the document](#)

[Citing this Record](#)

"Montana, County Marriages, 1865-1950," index and images, FamilySearch

(<https://familysearch.org/pal:/MM9.1.1/F3SB-QMR> : accessed 09 Nov 2014), Hugh L. Brady and Beulah Nitzman, 28 Aug 1917; citing Marriage, Butte, Silver Bow, Montana, county courthouses, Montana; FHL microfilm 1906955.

Beulah Brady United States Census, 1920

Name: Beulah Brady

Event Type: Census

Event Year: 1920

Event Place: Butte Ward 7a, Silver Bow, Montana, United States

Gender: Female

Age: 33

Marital Status: Married

Race: White

Race (Original): White

Can Read: Yes

Can Write: Yes

Relationship to Head of Household: Wife

Relationship to Head of Household (Original): Wife

⑤

Birth Year (Estimated): 1887

Birthplace: Oklahoma

Father's Birthplace: North Carolina

Mother's Birthplace: Georgia

Household Role Gender Age Birthplace

Hugh L Brady Head M 48 Colorado

Beulah Brady Wife F 33 Oklahoma

Bertha M Brady Daughter F 12 Washington

Henry J Brady Son M 11 Colorado

District: 234 , Sheet Number and Letter: 6B , Household ID: 147 , Line Number: 82 ,

Affiliate Name: The U.S. National Archives and Records Administration (NARA) , Affiliate

Publication Number: T625 , GS Film number: 1820976 , Digital Folder Number: 004313244

, Image Number: 00444

This image is available: At Ancestry.com

Citing this Record

"United States Census, 1920," index and images, FamilySearch

(<https://familysearch.org/pal:/MM9.1.1/M8Q7-CV2> : accessed 09 Nov 2014), Beulah Brady in household of Hugh L Brady, Butte Ward 7a, Silver Bow, Montana, United States; citing sheet 6B, family 147, NARA microfilm publication T625, National Archives and Records Administration, Washington D.C.; FHL microfilm 1820976.

Beulah Brady United States Census, 1930

Name: Beulah Brady

Event Type: Census

Event Year: 1930

Event Place: Butte, Silver Bow, Montana, United States

Gender: Female

Age: 44

Marital Status: Married

Race: White

Race (Original): White

Relationship to Head of Household: Wife

Relationship to Head of Household (Original): Wife

Birth Year (Estimated): 1886

Birthplace: Oklahoma

Father's Birthplace: North Carolina

Mother's Birthplace: Georgia

Household Role Gender Age Birthplace

Hugh L Brady Head M 59 Colorado

Beulah Brady Wife F 44 Oklahoma

Henry J Haskin Stepson M 21 Colorado

District: 0031 , Sheet Number and Letter: 7A , Household ID: 165 , Line Number: 23 ,

Affiliate Name: The U.S. National Archives and Records Administration (NARA) , Affiliate

Publication Number: T626 , Affiliate Film Number: 1262 , GS Film number: 2340997 ,

Digital Folder Number: 004610694 , Image Number: 00518

This image is available: At Ancestry.com

Citing this Record

"United States Census, 1930," index and images, FamilySearch

(<https://familysearch.org/pal:/MM9.1.1/XC99-G58> : accessed 09 Nov 2014), Beulah Brady in household of Hugh L Brady, Butte, Silver Bow, Montana, United States; citing enumeration

district (ED) 0031, sheet 7A, family 165, NARA microfilm publication T626, National Archives and Records Administration, Washington D.C.; FHL microfilm 2340997.

 The Family Bible of Martha and Jesse with Birth, Death, & Marriage entries is in the possession of Wray Hollemon as of March 2008. [View the Image](#);
 it says when but not where Beulah Died believed to be in Butte, Silver Bow, Montana

 No death documentation found for Beulah

 Beulah's children are;

Bertha Naomi Haskin May 23, 1907 Washington state
 Henry Jess Haskin January 12, 1909 Denver Colorado

SSSSSSSSSSSSSSSSSSSSSSSSSSSSSS

SSSSSSSSSSSSSSSSSSSSSSSSSSSSSS

SSSSSSSSSSSSSSSSSSSSSSSSSSSSSS

Bertha Naomi Haskin May 23, 1907 -- aft. 1940

Bertha Naomi Haskin May 23, 1907 in Colville, Washington

The dau. of Beulah Hollemon and Allen Henry Haskin
 m Samuel C. Graham 1905 -- 1955

He was born in Deer Lodge, Powell, Montana the son of Sam Graham and Helen Mills
 He died and was Buried in Mount Moriah Cemetery, Butte, Silver Bow Co., Montana.

 The Family Bible of Martha and Jesse with Birth, Death, & Marriage entries is in the possession of Wray Hollemon as of March 2008. [View the Image](#)

 Naoma Harkins United States Census, 1910

Name: Naoma Harkins

Event Type: Census

Event Year: 1910

Event Place: Collins, Larimer, Colorado, United States

Gender: Female

Age: 3

Race: White

Race (Original): White

Relationship to Head of Household: Daughter

Relationship to Head of Household (Original): Daughter

Birth Year (Estimated): 1907

Birthplace: Washington

Father's Birthplace: Arkansas

Mother's Birthplace: Oklahoma

Household Role Gender Age Birthplace

Buela Harkins Head F 24 Oklahoma

Naoma Harkins Daughter F 3 Washington

Jesse Harkins Son M 1 Colorado

District: 228 , Sheet Number and Letter: 10B , Household ID: 134 , Affiliate Name: The U.S. National Archives and Records Administration (NARA) , Affiliate Publication Number: M1283 , GS Film number: 1374134 , Digital Folder Number: 004327324 , Image Number:

00911

This image is available: At ancestry.com .

Citing this Record

"United States Census, 1910," index and images, FamilySearch

(<https://familysearch.org/pal:/MM9.1.1/MK4C-P6V> : accessed 1 January 2015), Naoma Harkins in household of Buella Harkins, Collins, Larimer, Colorado, United States; citing enumeration district (ED) 228, sheet 10B, family 134, NARA microfilm publication T624, National Archives and Records Administration, Washington, D.C.; FHL microfilm 1,374,134.

Bertha M Brady United States Census, 1920

Name: Bertha M Brady

Event Type: Census

Event Year: 1920

Event Place: Butte Ward 7a, Silver Bow, Montana, United States

Gender: Female

Age: 12

Marital Status: Single

Race: White

Race (Original): White

Can Read: Yes

Can Write: Yes

Relationship to Head of Household: Daughter

Relationship to Head of Household (Original): Daughter

Birth Year (Estimated): 1908

Birthplace: Washington

Father's Birthplace: Colorado

Mother's Birthplace: Oklahoma

Household Role Gender Age Birthplace

Hugh L Brady Head M 48 Colorado

Beulah Brady Wife F 33 Oklahoma

Bertha M Brady Daughter F 12 Washington

Henry J Brady Son M 11 Colorado

District: 234 , Sheet Number and Letter: 6B , Household ID: 147 , Line Number: 83 ,

Affiliate Name: The U.S. National Archives and Records Administration (NARA) , Affiliate

Publication Number: T625 , GS Film number: 1820976 , Digital Folder Number: 004313244

, Image Number: 00444

This image is available: At Ancestry.com

Citing this Record

"United States Census, 1920," index and images, FamilySearch

(<https://familysearch.org/pal:/MM9.1.1/M8Q7-CVL> : accessed 09 Nov 2014), Bertha M Brady in household of Hugh L Brady, Butte Ward 7a, Silver Bow, Montana, United States; citing sheet 6B, family 147, NARA microfilm publication T625, National Archives and Records Administration, Washington D.C.; FHL microfilm 1820976.

Bertha Naomi Haskins mentioned in the record of Sam Graham and Bertha Naomi Haskins

Name: Sam Graham

Event Type: Marriage

Event Date: 06 Sep 1927

Event Place: Deer Lodge, Powell, Montana

(3)

Age: 23
 Marital Status: Single
 Race: White
 Birthplace: Butte, Silver Bow, Montana
 Birth Year (Estimated): 1904
 Father's Name: Sam Graham
 Mother's Name: Helen Mills
 Spouse's Name: Bertha Naomi Haskins
 Spouse's Age: 21
 Spouse's Marital Status: Single
 Spouse's Race: White
 Spouse's Birthplace: Colville, Washington
 Spouse's Birth Year (Estimated): 1906
 Spouse's Father's Name: Henry Haskins
 Spouse's Mother's Name: Beulah Hallemon
 Reference ID: P215 , GS Film number: 1906682 , Digital Folder Number: 4351378 , Image Number: 853

View the document

Citing this Record

"Montana, County Marriages, 1865-1950," index and images, FamilySearch
 (<https://familysearch.org/pal:/MM9.1.1/F3QQ-T9C> : accessed 09 Nov 2014), Sam Graham
 and Bertha Naomi Haskins, 06 Sep 1927; citing Marriage, Deer Lodge, Powell, Montana,
 county courthouses, Montana; FHL microfilm 1906682.

 Sam Graham United States Census, 1930

Name: Sam Graham

Event Type: Census

Event Year: 1930

Event Place: Butte, Silver Bow, Montana, United States

Gender: Male

Age: 24

Marital Status: Married

Race: White

Race (Original): White

Relationship to Head of Household: Head

Relationship to Head of Household (Original): Head

Birth Year (Estimated): 1906

Birthplace: Washington

Father's Birthplace: Illinois

Mother's Birthplace: Louisiana

Household Role Gender Age Birthplace

Sam Graham Head M 24 Washington

Neoma Graham Wife F 23 Washington

Robert N Graham Son M 0 Montana

District: 0045 , Sheet Number and Letter: 3B , Household ID: 82 , Line Number: 58 ,

Affiliate Name: The U.S. National Archives and Records Administration (NARA) , Affiliate

Publication Number: T626 , Affiliate Film Number: 1262 , GS Film number: 2340997 ,

Digital Folder Number: 004610694 , Image Number: 00820

This image is available: At Ancestry.com

Citing this Record

"United States Census, 1930," index and images, FamilySearch
 (<https://familysearch.org/pal:/MM9.1.1/XC9S-CNM> : accessed 09 Nov 2014), Sam Graham,
 Butte, Silver Bow, Montana, United States; citing enumeration district (ED) 0045, sheet 3B,
 family 82, NARA microfilm publication T626, National Archives and Records Administration,
 Washington D.C.; FHL microfilm 2340997. (9)

 Neoma Graham United States Census, 1930

Name: Neoma Graham
 Event Type: Census
 Event Year: 1930
 Event Place: Butte, Silver Bow, Montana, United States
 Gender: Female
 Age: 23

Marital Status: Married
 Race: White
 Race (Original): White
 Relationship to Head of Household: Wife
 Relationship to Head of Household (Original): Wife
 Birth Year (Estimated): 1907
 Birthplace: Washington
 Father's Birthplace: Oklahoma
 Mother's Birthplace: Oklahoma

Household Role Gender Age Birthplace

Sam Graham Head M 24 Washington
 Neoma Graham Wife F 23 Washington
 Robert N Graham Son M 0 Montana

District: 0045 , Sheet Number and Letter: 3B , Household ID: 82 , Line Number: 59 ,
 Affiliate Name: The U.S. National Archives and Records Administration (NARA) , Affiliate
 Publication Number: T626 , Affiliate Film Number: 1262 , GS Film number: 2340997 ,
 Digital Folder Number: 004610694 , Image Number: 00820

This image is available: At Ancestry.com

Citing this Record

"United States Census, 1930," index and images, FamilySearch
 (<https://familysearch.org/pal:/MM9.1.1/XC9S-CN9> : accessed 09 Nov 2014), Neoma Graham
 in household of Sam Graham, Butte, Silver Bow, Montana, United States; citing enumeration
 district (ED) 0045, sheet 3B, family 82, NARA microfilm publication T626, National Archives
 and Records Administration, Washington D.C.; FHL microfilm 2340997.

 Robert N Graham United States Census, 1930

Name: Robert N Graham
 Event Type: Census
 Event Year: 1930
 Event Place: Butte, Silver Bow, Montana, United States
 Gender: Male
 Age: 0

Marital Status: Single
 Race: White
 Race (Original): White
 Relationship to Head of Household: Son
 Relationship to Head of Household (Original): Son

(10)

Birth Year (Estimated): 1930
Birthplace: Montana
Father's Birthplace: Washington
Mother's Birthplace: Washington
Household Role Gender Age Birthplace
Sam Graham Head M 24 Washington
Neoma Graham Wife F 23 Washington
Robert N Graham Son M 0 Montana
District: 0045 , Sheet Number and Letter: 3B , Household ID: 82 , Line Number: 60 ,
Affiliate Name: The U.S. National Archives and Records Administration (NARA) , Affiliate
Publication Number: T626 , Affiliate Film Number: 1262 , GS Film number: 2340997 ,
Digital Folder Number: 004610694 , Image Number: 00820
This image is available: At Ancestry.com

Citing this Record

"United States Census, 1930," index and images, FamilySearch
(<https://familysearch.org/pal:/MM9.1.1/XC9S-CNS> : accessed 09 Nov 2014), Robert N
Graham in household of Sam Graham, Butte, Silver Bow, Montana, United States; citing
enumeration district (ED) 0045, sheet 3B, family 82, NARA microfilm publication T626,
National Archives and Records Administration, Washington D.C.; FHL microfilm 2340997.

Naomi Graham United States Census, 1940

Name: Naomi Graham
Event Type: Census
Event Date: 1940
Event Place: Ward 8, Butte, Election Precinct 46, Silver Bow, Montana, United States
Gender: Female
Age: 32
Marital Status: Married
Race (Original): White
Race: White
Relationship to Head of Household (Original): Wife
Relationship to Head of Household: Wife
Birthplace: Washington
Birth Year (Estimated): 1908
Last Place of Residence: Same House
Household Role Gender Age Birthplace
S C Graham Head M 35 Montana
Naomi Graham Wife F 32 Washington
Robert Graham Son M 10 Montana
Beryl Graham Daughter F 6 Montana
District: 47-41 , Family Number: 139 , Sheet Number and Letter: 6A , Line Number: 37 ,
Affiliate Publication Number: T627 , Affiliate Film Number: 2231 , Digital Folder Number:
005461699 , Image Number: 00262

View the document

Citing this Record

"United States Census, 1940," index and images, FamilySearch
(<https://familysearch.org/pal:/MM9.1.1/VBQD-YQS> : accessed 09 Nov 2014), Naomi Graham
in household of S C Graham, Ward 8, Butte, Election Precinct 46, Silver Bow, Montana,
United States; citing enumeration district (ED) 47-41, sheet 6A, family 139, NARA digital
publication of T627, roll 2231, NARA digital publication of T627, National Archives and

Records Administration, Washington, D.C.

S C Graham United States Census, 1940**Name: S C Graham****Event Type: Census****Event Date: 1940****Event Place: Ward 8, Butte, Election Precinct 46, Silver Bow, Montana, United States****Gender: Male****Age: 35****Marital Status: Married****Race (Original): White****Race: White****Relationship to Head of Household (Original): Head****Relationship to Head of Household: Head****Birthplace: Montana****Birth Year (Estimated): 1905****Last Place of Residence: Same House****Household Role Gender Age Birthplace****S C Graham Head M 35 Montana****Naomi Graham Wife F 32 Washington****Robert Graham Son M 10 Montana****Beryl Graham Daughter F 6 Montana****District: 47-41 , Family Number: 139 , Sheet Number and Letter: 6A , Line Number: 36 ,****Affiliate Publication Number: T627 , Affiliate Film Number: 2231 , Digital Folder Number:****005461699 , Image Number: 00262****View the document****Citing this Record****"United States Census, 1940," index and images, FamilySearch****(<https://familysearch.org/pal:/MM9.1.1/VBQD-YQ9> : accessed 09 Nov 2014), S C Graham, Ward 8, Butte, Election Precinct 46, Silver Bow, Montana, United States; citing enumeration district (ED) 47-41, sheet 6A, family 139, NARA digital publication of T627, roll 2231, NARA digital publication of T627, National Archives and Records Administration, Washington, D.C.**

Samuel C. Graham**Birth: 1905****Death: 1955****Burial:****Mount Moriah Cemetery****Butte****Silver Bow County****Montana, USA****Created by: ADD****Record added: Aug 07, 2009****Find A Grave Memorial# 40408486**

No Death documentation found for Bertha no family gossip of her death before 1975.**Conclusion --- aft. 1940.**

Known Children are:**Robert Neil Graham Nov 20 1929 -- ??????**

m Viola Barich Feb 20 1960 Seattle Washington
 Robert Neil Graham Oct 19 1960 Seattle Washington -- ????
 Kellie D Graham Oct 05 1961 Seattle Washington -- ????
 Beryl Lee Graham April 21 1933 -- ????
 m Frank Vincent Mielcarz Nov 27 1965
 Denise Mielcarz April 25, 1967 --- June 10, 1986

SSSSSSSSSS
 SSSSSSSSSSSSSSSSSSS
 SSSSSSSSSSSSSSSSSSSSS

Henry Jess Haskin January 12, 1909 -- March 29, 1950

 Henry Jess Haskin was born January 12, 1909 in Denver, Colorado the son of Allen Henry Haskin and Beulah Hollemon.

he married Violet Spackman on 24 Dec 1930 in Dillon, Beaverhead, Montana. She was the daughter of Amos Spackman and Frances Wilson.

She was born 1907 in Butte, Montana and died 28 Nov 1994 Cascade, Montana

 The Family Bible of Martha and Jesse with Birth, Death, & Marriage entries is in the poseccion of Wray Hollemon as of March 2008. View the Image.

 Jesse Harkins United States Census, 1910

Name: Jesse Harkins

Event Type: Census

Event Year: 1910

Event Place: Collins, Larimer, Colorado, United States

Gender: Male

Age: 1

Race: White

Race (Original): White

Relationship to Head of Household: Son

Relationship to Head of Household (Original): Son

Birth Year (Estimated): 1909

Birthplace: Colorado

Father's Birthplace: Arkansas

Mother's Birthplace: Oklahoma

Household Role Gender Age Birthplace

Buela Harkins Head F 24 Oklahoma

Naoma Harkins Daughter F 3 Washington

Jesse Harkins Son M 1 Colorado

District: 228 , Sheet Number and Letter: 10B , Household ID: 134 , Affiliate Name: The U.S. National Archives and Records Administration (NARA) , Affiliate Publication Number: M1283 , GS Film number: 1374134 , Digital Folder Number: 004327324 , Image Number: 00911

This image is available: At ancestry.com .

Citing this Record

"United States Census, 1910," index and images, FamilySearch

(<https://familysearch.org/pal:/MM9.1.1/MK4C-P6K> : accessed 1 January 2015), Jesse Harkins in household of Buela Harkins, Collins, Larimer, Colorado, United States; citing

enumeration district (ED) 228, sheet 10B, family 134, NARA microfilm publication T624, National Archives and Records Administration, Washington, D.C.; FHL microfilm 1,374,134.

Henry J Brady United States Census, 1920

Name: Henry J Brady

Event Type: Census

Event Year: 1920

Event Place: Butte Ward 7a, Silver Bow, Montana, United States

Gender: Male

Age: 11

Marital Status: Single

Race: White

Race (Original): White

Can Read: Yes

Can Write: Yes

Relationship to Head of Household: Son

Relationship to Head of Household (Original): Son

Birth Year (Estimated): 1909

Birthplace: Colorado

Father's Birthplace: Colorado

Mother's Birthplace: Oklahoma

Household Role Gender Age Birthplace

Hugh L Brady Head M 48 Colorado

Beulah Brady Wife F 33 Oklahoma

Bertha M Brady Daughter F 12 Washington

Henry J Brady Son M 11 Colorado

District: 234 , Sheet Number and Letter: 6B , Household ID: 147 , Line Number: 84 ,

Affiliate Name: The U.S. National Archives and Records Administration (NARA) , Affiliate

Publication Number: T625 , GS Film number: 1820976 , Digital Folder Number: 004313244

, Image Number: 00444

This image is available: At Ancestry.com

Citing this Record

"United States Census, 1920," index and images, FamilySearch

(<https://familysearch.org/pal:/MM9.1.1/M8Q7-CVG> : accessed 09 Nov 2014), Henry J Brady

in household of Hugh L Brady, Butte Ward 7a, Silver Bow, Montana, United States; citing

sheet 6B, family 147, NARA microfilm publication T625, National Archives and Records

Administration, Washington D.C.; FHL microfilm 1820976.

Henry J Haskin United States Census, 1930

Name: Henry J Haskin

Event Type: Census

Event Year: 1930

Event Place: Butte, Silver Bow, Montana, United States

Gender: Male

Age: 21

Marital Status: Single

Race: White

Race (Original): White

Relationship to Head of Household: Stepson

Relationship to Head of Household (Original): Stepson

Birth Year (Estimated): 1909
 Birthplace: Colorado
 Father's Birthplace: Illinois
 Mother's Birthplace: Oklahoma
 Household Role Gender Age Birthplace

Hugh L Brady Head M 59 Colorado

Beulah Brady Wife F 44 Oklahoma

Henry J Haskin Stepson M 21 Colorado

District: 0031 , Sheet Number and Letter: 7A , Household ID: 165 , Line Number: 24 ,
 Affiliate Name: The U.S. National Archives and Records Administration (NARA) , Affiliate
 Publication Number: T626 , Affiliate Film Number: 1262 , GS Film number: 2340997 ,
 Digital Folder Number: 004610694 , Image Number: 00518

This image is available: At Ancestry.com

Citing this Record

"United States Census, 1930," index and images, FamilySearch

(<https://familysearch.org/pal:/MM9.1.1/XC99-G5D> : accessed 09 Nov 2014), Henry J Haskin
 in household of Hugh L Brady, Butte, Silver Bow, Montana, United States; citing enumeration
 district (ED) 0031, sheet 7A, family 165, NARA microfilm publication T626, National Archives
 and Records Administration, Washington D.C.; FHL microfilm 2340997.

 Allen A. Haskin mentioned in the record of Henry J. Haskin and Violet Spackman

Name: Allen A. Haskin

Gender: Male

Wife: Buelah Hollman

Child: Henry J. Haskin

Other information in the record of Henry J. Haskin and Violet Spackman from Montana,
 County Marriages

Name: Henry J. Haskin

Event Type: Marriage

Event Date: 24 Dec 1930

Event Place: Dillon, Beaverhead, Montana

Age: 21

Marital Status: Single

Race: White

Birthplace: Denver, Colorado

Birth Year (Estimated): 1909

Father's Name: Allen A. Haskin

Mother's Name: Buelah Hollman

Spouse's Name: Violet Spackman

Spouse's Age: 23

Spouse's Marital Status: Unknown

Spouse's Race: White

Spouse's Birthplace: Butte, Montana

Spouse's Birth Year (Estimated): 1907

Spouse's Father's Name: Amos Spackman

Spouse's Mother's Name: Frances Wilson

Reference ID: 3065 , GS Film number: 1905610 , Digital Folder Number: 4351342 , Image
 Number: 257

View the document

Citing this Record

"Montana, County Marriages, 1865-1950," index and images, FamilySearch (<https://familysearch.org/pal:/MM9.1.1/F3QM-QS3> : accessed 1 January 2015), Allen A. Haskin in entry for Henry J. Haskin and Violet Spackman, 24 Dec 1930; citing Marriage, Dillon, Beaverhead, Montana, county courthouses, Montana; FHL microfilm 1,905,610

Not found 1940 census

Their children are;

Norma Lee Haskin April 26 1936 Glasgow Montana --
m Leslie Allan Wells November 19 1955 in Deer Lodge Montana
David Anthony Wells Feb 6 1957 --
Brady Clark Wells Feb 20 1959 --
Edwin Allan Haskin December 23 1945 --
m Margaret West Sept 25 1971
Brian Micheal Haskin Dec 24 1977 --

H. J. Haskin mentioned in the record of H. J. Haskin and Betty L. Schallaire

Name: H. J. Haskin

Event Type: Marriage

Event Date: 15 Nov 1947

Event Place: Whitehall, Jefferson, Montana

Father's Name: Allan Haskin

Mother's Name: Beulah Hollman

Spouse's Name: Betty L. Schallaire

Spouse's Father's Name: R. A. Churchman

Spouse's Mother's Name: Berthe Mae Rose

Reference ID: p 2446 , GS Film number: 1906220 , Digital Folder Number: 4351364 ,

Image Number: 1133

View the document

Citing this Record

"Montana, County Marriages, 1865-1950," index and images, FamilySearch (<https://familysearch.org/pal:/MM9.1.1/F3W7-HLQ> : accessed 2 January 2015), H. J. Haskin and Betty L. Schallaire, 15 Nov 1947; citing Marriage, Whitehall, Jefferson, Montana, county courthouses, Montana; FHL microfilm 1,906,220.

No known children

No death documentation found for Henry Jess Haskin

①

[Print](#) | [Close Window](#)

Subject: 4 More Children of Jesse Jackson Hollemon and Martha Salome Thompson
From: Teresa Churchill <grandmagrouch25@yahoo.com>
Date: Fri, Jan 02, 2015 6:19 pm
To: "phil@upchurchstory.com" <phil@upchurchstory.com>

4 Children of Jesse Jackson Hollemon and Martha Salome Thompson

Cary Ann Hollemon

- b. Feb 9 1889 Pryor Creek, Indian Territory (Mayes, Co., Oklahoma)
- d. Oct 11, 1899 Pryor Creek, Indian Territory (Mayes, Co., Oklahoma)

Freddie J. Hollemon

- b. Feb 5 1893 Pryor Creek, Indian Territory (Mayes, Co., Oklahoma)
- d. July 17 1898 Pryor Creek, Indian Territory (Mayes, Co., Oklahoma)

Harvey M Hollemon

- b. Mar. 16, 1890 Pryor Creek, Indian Territory (Mayes, Co., Oklahoma)
- d. Dec. 23, 1918 Fort Collins, Larimer Co., Colorado

Lenna Mae Hollemon

- b. Oct. 20, 1901 Pryor Creek, Indian Territory (Mayes, Co., Oklahoma)
- d. Mar. 5, 1933 Fort Collins, Larimer Co., Colorado

 Cary Ann Hollemon and Freddie J. Hollemon 1 note covers both

Today Jan 20, 2008 was too cold to go to work so I spent a couple of hours running around Pryor looking for info specifically related to the burials of Freddie J. and Carry Ann Hollemon. Children of JJ & Martha S.

7 Stops and 7 goose eggs is what I came up with.

Carry Ann Hollemon [Carrie Ann]

- born Feb 09, 1889 Pryor Creek Indian Territory [Mayes County, Oklahoma]
- died Oct 11, 1889 Pryor Creek Indian Territory [Mayes County, Oklahoma]

Fred Hollemon [Freddie]

- born Feb 05, 1893 Pryor Creek Indian Territory [Mayes County, Oklahoma]
- died 1898 Pryor Creek Indian Territory [Mayes County, Oklahoma]

I have copies of the Hollemon property in / near Pryor Creek I T , deeded to them by the Cherokee Nation / Federal Government Recorded in 1908 along with a map of Pryor Creek, Mayes County, Oklahoma in 2006 ?

1908 & 2006 maps both have Salt Branch Creek shown running East to West. on the North side of Pryor.

1908 & 2006 maps both have a set of Railroad tracks shown running North to South crossing Salt Branch Creek and going on through Pryor.

1908 map shows 99 % of the property West of the Railroad tracks and North of the Creek. with some points crossing one or the other refrence points.

2006 map show's Highway 69 running parrallel to the Railroad tracks and Highway 20 running East to West crossing 69 at what can be considered [down town / old town / and or the center of town].

Using the intersection of Hwy 20 / 69 as the referance point for the following.

Hollemon property is about 1 mile North on 69.

Fairview / Graham Memorial Cemetery is about 2 1/2 miles East on 20.

(3)

Harvey Molton Hollemon April 16, 1890 -- December 23, 1918
 b. April 16, 1890 Pryor Creek, Indian Territory (Mayes, Co., Oklahoma)
 marriage: Hester Irene Spaulding 3 July 1911 Denver, Denver, Colorado, No Children
 d. December 23, 1918 Fort Collins Larimer County, Colorado

1890 - US FEDERAL Census not found [most were lost to a fire]
 1890 INDIAN CENSUS OF THE CHEROKEE NATION
 COOWEESCOOWEE DISTRICT DELAWARE DISTRICT SALINE DISTRICT
 Author; Constance A. Schofield
 Column 1- name Column II -- nationality Column III - age
 Column IV- sex Column V-Occupation Column VI-- Can read English
 Column VII -Can write English Column VIII Whether married or not
 N/NC - - - -Native Cherokee

A W ----Adopted white meaning that he or she had been married according to Cherokee law.
 From compiled laws of the Cherokee Nation, "June 21, 1875, at Ft. Gibson, pursuant to the
 act of Union between the Eastern and Western Cherokees as per the Proclamation of Wm.
 P. Ross " we find the law on INTERMARRIAGE of Whites and Foreigners. This provided that
 the applicants"shall make satisfactory oath on application that he has no surviving wife from
 whom he is not divorced, that he shall present a certificate of good moral character signed
 by at least 10 respectable Cherokee Citizens by blood who have known him 6 months or
 more; that he pay \$5.00 fee" and subscribe to an oath.

1890 COOWEESCOOWEE DISTRICT [page 54 of this book {TLC}]

PAGE 7

1	HOLLERMAN, J. J.	AW	33	M	farmer	Y	Y	Y
2	HOLLERMAN, Martha	NC	25	F	Y	Y	Y	
3	HOLLERMAN, Bulah	NC	5	F	N	N	N	
4	HOLLERMAN, Charlie	NC	2	M	N	N	N	
5	HOLLERMAN, Harvey	NC	1 mo	M	N	N	N	

[View the document](#)

Native American DataWelcome to RootsWeb.com Sign in
 Database = Native American Data

9 Matches for [surname=hollemon]

Matches 1 - 9 of 9

Name	Age	Tribe	Record Type	Card #
HOLLEMON, Bulah	15	Cherokee	enrollment	2745
HOLLEMON, Charles J	12	Cherokee	enrollment	2745
HOLLEMON, Claud	5	Cherokee	enrollment	2745
HOLLEMON, Henry C	8	Cherokee	enrollment	2745
HOLLEMON, Jesse D	3	Cherokee	enrollment	2745
HOLLEMON, Jesse J	43	Cherokee	enrollment	2745
HOLLEMON, Lenna M	1	Cherokee	enrollment	2745
HOLLEMON, Martha S	35	Cherokee	enrollment	2745
HOLLEMON, W W		Cherokee	enrollment	2745
HOLLEMON, Harvey M	10	Cherokee	enrollment	2745

Note; Martha gave Testimony Sept. 14 1900. Jesse gave Testimony Sept. 27, 1902

[View the Image;](#)

Harvey Hollemon United States Census, 1900
 Name: Harvey Hollemon

(4)

Event Type: Census
 Event Year: 1900
 Event Place: Township 21 N., Cherokee Nation, Indian Territory, United States
 Gender: Male
 Age: 10
 Marital Status: Single
 Race: Indian
 Race (Original): In
 Relationship to Head of Household: Son
 Relationship to Head of Household (Original): Son
 Birth Date: Apr 1890
 Birthplace: Indian Territory
 Father's Birthplace: North Carolina
 Mother's Birthplace: Georgia
 Household Role Gender Age Birthplace
 Jesse J Hollemon Head M 43 North Carolina
 Martha A Hollemon Wife F 35 Georgia
 Buella Hollemon Daughter F 15 Indian Territory
 Charles Hollemon Son M 13 Indian Territory
 Harvey Hollemon Son M 10 Indian Territory
 Henry Hollemon Son M 9 Indian Territory
 Claud Hollemon Son M 5 Indian Territory
 Jesse D Hollemon Son M 3 Indian Territory
 District: 24 , Sheet Number and Letter: 30A , Household ID: 34 , Line Number: 8 ,
 Affiliate Name: The U.S. National Archives and Records Administration (NARA) , Affiliate
 Publication Number: T623 , GS Film Number: 1241844 , Digital Folder Number:
 004119041 , Image Number: 00534

View the document

Citing this Record

"United States Census, 1900," index and images, FamilySearch
 (<https://familysearch.org/pal:/MM9.1.1/MSR2-J4K> : accessed 29 December 2014), Harvey
 Hollemon in household of Jesse J Hollemon, Township 21 N., Cherokee Nation, Indian
 Territory, United States; citing sheet 30A, family 34, NARA microfilm publication T623,
 National Archives and Records Administration, Washington, D.C.; FHL microfilm 1,241,844.

 Harvey Hollomon United States Census, 1910

Name: Harvey Hollomon
 Event Type: Census
 Event Year: 1910
 Event Place: Stratton Park, Larimer, Colorado, United States
 Gender: Male
 Age: 20
 Marital Status: Single
 Race: White
 Race (Original): White
 Relationship to Head of Household: Son
 Relationship to Head of Household (Original): Son
 Birth Year (Estimated): 1890
 Birthplace: Oklahoma
 Father's Birthplace: North Carolina

(5)

Mother's Birthplace: Georgia
Household Role Gender Age Birthplace
John J Hollomon Head M 53 North Carolina [Jesse J]
Martha S Hollomon Wife F 44 Georgia
Charles J Hollomon Son M 22 Oklahoma
Harvey Hollomon Son M 20 Oklahoma
Henry Hollomon Son M 18 Oklahoma
Claude Hollomon Son M 14 Oklahoma
Jesse Hollomon Son M 12 Oklahoma
Lenus Hollomon Daughter F 7 Oklahoma [Lena]
District: 220 , Sheet Number and Letter: 7B , Household ID: 108 , Affiliate Name: The
U.S. National Archives and Records Administration (NARA) , Affiliate Publication Number:
M1283 , GS Film number: 1374134 , Digital Folder Number: 004327324 , Image Number:
00647

[View the document](#)

[Citing this Record](#)

"United States Census, 1910," index and images, FamilySearch
(<https://familysearch.org/pal:/MM9.1.1/MK4C-9J7> : accessed 04 Nov 2014), Harvey
Hollomon in household of John J Hollomon, Stratton Park, Larimer, Colorado, United States;
citing enumeration district (ED) 220, sheet 7B, family 108, NARA microfilm publication T624,
National Archives and Records Administration, Washington, D.C.; FHL microfilm 1374134.

Harveys Race

Fort Collins Weekly Courier (Fort Collins, Larimer County)

Thursday, November 10, 1910

Page: 1

Section: Front page

Harvey Birthday

Fort Collins Weekly Courier (Fort Collins, Larimer County)

Friday, April 28, 1911

Page: 4

Section: None

Harvey M Hollemon

Colorado, Statewide Marriage Index, 1900-1939

marriage: 3 July 1911 Denver, Denver, Colorado, United States

spouse:Hester Irene Spaulding

Name: Harvey M Hollemon

Event Type: Marriage

Event Date: 03 Jul 1911

Event Place: Denver, Denver, Colorado, United States

Spouse's Name:Hester Irene Spaulding

Page: 52110

GS Film number:001690089 ,Digital Folder Number:005203188 ,Image Number: 01988

[View the document](#)

[Citing this Record](#)

"Colorado Statewide Marriage Index, 1853-2006," index and images, FamilySearch
(<https://familysearch.org/pal:/MM9.1.1/KNQH-7L4> : accessed 20 Jul 2014), Harvey M

(6)

Hollemon and Hester Irene Spaulding, 03 Jul 1911, Denver, Denver, Colorado, United States; citing p. 52110, Citing Department of Health. State Archives, Denver; FHL microfilm 001690089 .

Harvey n Wife
Also CJ n Iva
Fort Collins Weekly Courier (Fort Collins, Larimer County)
Friday, July 28, 1911
Page: 4
Section: None

The Weekly Courier, December 27, 1918; Front Page:

Sting of Death Removes Signs of Merry Christmas
(From Tuesday's Daily, Dec. 24, 1918)

"In more than one home in this vicinity there is little evidence of merriness this Christmas. Instead there is sorrow of the deepest kind. Within the last 24 hours death has left its sting in a number of homes and has spread grief to scores of relatives and friends.

Doubly hard was the blow in the Hollemon home at 324 South Meldrum Street where a mother was surrounded by members of her family. This mother, Mrs. Martha S. Hollemon, is trying to console the widow of one of her sons and another of her boys who lost his wife.

Influenza struck this home and there followed the new form of pneumonia which gives the victims little chance to escape death.

Last evening Harvey M. Hollemon died at the home. He was 29 years old and was born in Oklahoma. In addition to other relatives he leaves a widow to mourn his death.

This morning death made another visit to the home and took the wife of C. J. Hollemon. She was 28 years old and was the mother of two children.

Mrs. Hollemon was formerly Iva N. Kerr, the only daughter of Joe J. Kerr, a resident here for many years. She was born here and after marriage went with Chas. Hollemon to Stove Prairie.

...."

Daily Newspaper; January 11, 1919:

"The funeral of the late Mrs. Martha Hollemon will be held from Hollowell's undertaking parlors this afternoon at 3 o'clock, Rev. Crosby officiating. The Rebekahs will have charge of the services at Grandview."

Obituary- - probably the Weekly Courier of Ft. Collins Colorado

"Mrs. Iva Nora Kerr Hollemon was born in Ft. Collins June 9, 1890 and she departed this life Dec 24, 1918. She was united in wedlock to Chas. J. Hollemon Aug. 24, 1911 and two boys aged 3 and 5 years have blest the union. She was the only child of Mr. J.J. Kerr and was reared and educated in the public schools of this city. Being an accomplished musician and entertainer, gracious and kindly with all who knew her. She will be greatly missed by a wide circle of friends, as she has always ready to give of her talent and time for the pleasure of others. Besides her father, mother, husband, and children she leaves three uncles and one aunt to mourn her untimely death. Mr. John Yocum, John Kerr, Jerry Kerr, and Mrs. Iva Harland. She was buried from Hollowells parlors, the funeral being double as her husbands brother Harvey Hollemon proceeded her by twelve hours. Rev.???? ????? services at the parlors and the Rebekahs of which she was a member assisted ????. Rev. Darling as chaplain held services at Grandview.

The Family Bible of Martha and Jesse with Birth, Death, & Marriage entries is in the

was killed she and Elmer [George Elmer Mosher] took Ellen to raise.

From: "Gloria & Skip Miles" <milesfarm@scottsbuff.net>

To: "Terry" <tchurchill@sstelco.com>

> Holleman, Hester Mosher, George E. 15328 Jefferson 26 Sep 1927

> Holleman, Harvey M. Spaulding, Hester Irene 52110 Denver 03 Jul 1911

> Holleman, Claude Spaulding, Martha 5759 Weld 05 Oct 1915

Yes, Martha & Hester are Spaulding sisters (Martha is my grandmother who was divorced from Claude Holleman) Hester was married to Elmer after Harvey's death.

She (at some point) was married to a Wyoming rancher. We don't know his name or where in Wyoming he ranched.

We know they were married about 6 months and he held her pretty much a prisoner.

Finally, after not hearing from her, a couple of her brothers went to visit and "rescued" her, bringing her back to Colorado.

Hester Spaulding and Martha A. Spaulding who married Claude Holleman were sisters. So sisters married brothers; Martha to Claude and Hester to Harvey.

These unions bring the Holleman and Spaulding families together with all descendants sharing both lineages. Info From Wray Holleman Tree Jan 2008

Harvey M Holleman

Colorado, Statewide Marriage Index, 1900-1939

marriage: 3 July 1911 Denver, Denver, Colorado, United States

spouse:Hester Irene Spaulding

Hester Holliman United States Census, 1920

Name: Hester Holliman

Event Type: Census

Event Year: 1920

Event Place: Fort Collins Ward 2, Larimer, Colorado, United States

Gender: Female

Age: 27

Marital Status: Widowed

Race: White

Race (Original): White

Can Read: Yes

Can Write: Yes

Relationship to Head of Household: Sister-in-law

Relationship to Head of Household (Original): Sister-in-law

Birth Year (Estimated): 1893

Birthplace: Nebraska

Father's Birthplace: Illinois

Mother's Birthplace: Nebraska

Household Role Gender Age Birthplace

Joseph Ray Head M 35 Kentucky

Ethel Ray Wife F 34 Colorado

Adeline Ray Daughter F 1 Colorado

Hester Holliman Sister-in-law F 27 Nebraska

District: 152 , Sheet Number and Letter: 8B , Household ID: 202 , Line Number: 73 ,

(9)

Affiliate Name: The U.S. National Archives and Records Administration (NARA) , Affiliate
 Publication Number: T625 , GS Film number: 1820166 , Digital Folder Number: 004294436
 , Image Number: 00171

This image is available: At ancestry.com .

Citing this Record

"United States Census, 1920," index and images, FamilySearch
 (<https://familysearch.org/pal:/MM9.1.1/MX21-TD6> : accessed 29 December 2014), Hester
 Holliman in household of Joseph Ray, Fort Collins Ward 2, Larimer, Colorado, United States;
 citing sheet 8B, family 202, NARA microfilm publication T625, National Archives and
 Records Administration, Washington D.C.; FHL microfilm 1,820,166.

 Hester Holleman

Colorado, Statewide Marriage Index, 1900-1939

marriage: 26 September 1927 Golden, Jefferson, Colorado, United States

spouse:George E Mosher

 Hester I Moshier United States Census, 1930

Name: Hester I Moshier

Event Type: Census

Event Year: 1930

Event Place: Nunn, Weld, Colorado, United States

Gender: Female

Age: 37

Marital Status: Married

Race: White

Race (Original): White

Relationship to Head of Household: Wife

Relationship to Head of Household (Original): Wife

Birth Year (Estimated): 1893

Birthplace: Nebraska

Father's Birthplace: Iowa

Mother's Birthplace: Nebraska

Household Role Gender Age Birthplace

George E Moshier Head M 43 Colorado

Hester I Moshier Wife F 37 Nebraska

Glenn E Spaulding Brother-in-law M 11 Colorado

Sophia Moshier Mother F 73 Sweden

District: 0074 , Sheet Number and Letter: 1B , Household ID: 21 , Line Number: 81 ,

Affiliate Name: The U.S. National Archives and Records Administration (NARA) , Affiliate

Publication Number: T626 , Affiliate Film Number: 252 , GS Film number: 2339987 ,

Digital Folder Number: 004531857 , Image Number: 00337

This image is available: At ancestry.com .

Citing this Record

"United States Census, 1930," index and images, FamilySearch

(<https://familysearch.org/pal:/MM9.1.1/X7WD-MQ3> : accessed 29 December 2014), Hester I

Moshier in household of George E Moshier, Nunn, Weld, Colorado, United States; citing

enumeration district (ED) 0074, sheet 1B, family 21, line 81, NARA microfilm publication

T626, (Washington D.C.: National Archives and Records Administration, 2002), roll 252; FHL
 microfilm 2,339,987.

10

Hester Mosher United States Census, 1940

Name: Hester Mosher

Event Type: Census

Event Date: 1940

Event Place: Crook, Election Precinct 4, Logan, Colorado, United States

Gender: Female

Age: 46

Marital Status: Married

Race (Original): White

Race: White

Relationship to Head of Household (Original): Wife

Relationship to Head of Household: Wife

Birthplace: Nebraska

Birth Year (Estimated): 1894

Last Place of Residence: Rural, Washington, Colorado

Household Role Gender Age Birthplace

George Mosher Head M 53 Colorado

Hester Mosher Wife F 46 Nebraska

Ellen May Mosher Daughter F 10 Illinois

District: 38-5 , Family Number: 21 , Sheet Number and Letter: 1B , Line Number: 57 ,

Affiliate Publication Number: T627 , Affiliate Film Number: 469 , Digital Folder Number:

005449374 , Image Number: 00282

View the document

Citing this Record

"United States Census, 1940," index and images, FamilySearch

(<https://familysearch.org/pal:/MM9.1.1/VR6V-SGL> : accessed 29 December 2014), Hester Mosher in household of George Mosher, Crook, Election Precinct 4, Logan, Colorado, United States; citing enumeration district (ED) 38-5, sheet 1B, family 21, NARA digital publication of T627, roll 469, NARA digital publication of T627, National Archives and Records Administration, Washington, D.C.

 cut out newspaper obit hand dated Jan 8 1960

View the Image

George Mosher Expires at 73

George Elmer Mosher, 73 a retired state highway worker who has lived in Hewlett Gulch in Poudre Canyon since 1940, died at the Larimer County Hospital Thursday night, a few hours after he was admitted.

He had suffered from a heart ailment for about three years.

Mr. Mosher was born at Hygeine, Colo., Nov 16, 1886 and lived at Nunn most of the time from 1908 untill 1935.

He was a veteran of military service in World War I and worked for the State Highway Department a total of 20 years.

He attended the Seventh-day Adventist Church.

Survivors include his widow Mrs. Hester Mosher, whom he married at Denver Sept. 26, 1927; a daughter, Mrs Ellen Harding of Colorado Springs, and a grand-daughter, Kathy Lee Harding of Colorado Springs.

Sisters are Mrs. Vina Pomeroy and Mrs. Esther Spach of Nunn

- b. Oct. 20, 1901 Pryor Creek, Indian Territory (Mayes, Co., Oklahoma)
 d. Mar. 5, 1933 Fort Collins, Larimer Co., Colorado

Birth: Oct. 20, 1901 Pryor Creek, Indian Territory (Oklahoma), Now Pryor Creek, Mayes Co., Oklahoma

Birth affidavit --- Department of the Interior --- Commision to the five civilized tribes. [View the image](#)

The Family Bible of Martha and Jesse with Birth, Death, & Marriage entries is in the poseccion of Wray Hollemon as of March 2008. [View the image](#)

Native American DataWelcome to RootsWeb.com Sign in
 Database = Native American Data

9 Matches for [surname=hollemon]

Matches 1 - 9 of 9

Name	Age	Tribe	Record Type	Card #
HOLLEMON, Bulah	15	Cherokee	enrollment	2745
HOLLEMON, Charles J	12	Cherokee	enrollment	2745
HOLLEMON, Claud	5	Cherokee	enrollment	2745
HOLLEMON, Henry C	8	Cherokee	enrollment	2745
HOLLEMON, Jesse D	3	Cherokee	enrollment	2745
HOLLEMON, Jesse J	43	Cherokee	enrollment	2745
HOLLEMON, Lenna M	1	Cherokee	enrollment	2745
HOLLEMON, Martha S	35	Cherokee	enrollment	2745
HOLLEMON, WW		Cherokee	enrollment	2745
HOLLEMON, Harvey M	10	Cherokee	enrollment	2745

Note; Martha gave Testimony Sept. 14 1900. Jesse gave Testimony Sept. 27, 1902
[View the Image;](#)

Ancestry.com - 1910 United States Federal Census

ALL SCREWED UP CORRECTIONS SUBMITTED [2008]

Household Members:NameAge

John J Hollomon	53	[Jesse J [TLC]]
Martha S Hollomon	48	
Charles J Hollomon	22	
Harvey Hollomon	20	
Henry Hollomon	18	
Claude Hollomon	14	
Jean Hollomon	12	[Jesse D [TLC]]
Thomas Hollomon	7	[Lena [TLC]]

Source Citation: Year: 1910; Census Place: Stratton Park, Larimer, Colorado; Roll: T624_121; Page: 7B; Enumeration District: 220; Image: 563.

Lenus Hollomon United States Census, 1910

Better [2014]

Name: Lenus Hollomon

Event Type: Census

Event Year: 1910

Event Place: Stratton Park, Larimer, Colorado, United States

Gender: Female

Age: 7

Marital Status: Single
 Race: White
 Race (Original): White
 Relationship to Head of Household: Daughter
 Relationship to Head of Household (Original): Daughter
 Birth Year (Estimated): 1903
 Birthplace: Oklahoma
 Father's Birthplace: North Carolina
 Mother's Birthplace: Georgia
 Household Role Gender Age Birthplace
 John J Hollomon Head M 53 North Carolina [Jesse]
 Martha S Hollomon Wife F 44 Georgia
 Charles J Hollomon Son M 22 Oklahoma
 Harvey Hollomon Son M 20 Oklahoma
 Henry Hollomon Son M 18 Oklahoma
 Claude Hollomon Son M 14 Oklahoma
 Jesse Hollomon Son M 12 Oklahoma
 Lenus Hollomon Daughter F 7 Oklahoma [Lena]
 District: 220 , Sheet Number and Letter: 7B , Household ID: 108 , Affiliate Name: The
 U.S. National Archives and Records Administration (NARA) , Affiliate Publication Number:
 M1283 , GS Film number: 1374134 , Digital Folder Number: 004327324 , Image Number:
 00647

[View the Image](#)

Citing this Record

"United States Census, 1910," index and images, FamilySearch
 (<https://familysearch.org/pal:/MM9.1.1/MK4C-9JC> : accessed 04 Nov 2014), Lenus Hollomon
 in household of John J Hollomon, Stratton Park, Larimer, Colorado, United States; citing
 enumeration district (ED) 220, sheet 7B, family 108, NARA microfilm publication T624,
 National Archives and Records Administration, Washington, D.C.; FHL microfilm 1374134.

 Lenna Holleman

Colorado, Statewide Marriage Index, 1900-1939

birth: 1902

marriage: 30 August 1919 Fort Collins, Larimer, Colorado, United States

spouse:Dale E Grubb

 Lena n Grubb Marriage Fort Collins Courier (Fort Collins, Larimer County, Colorado)
 Saturday, August 30, 1919

Page: 1

Section: Front page

[View the Image](#)

 Ancestry.com - 1920 United States Federal Census

Name:Lenna Grubb

Home in 1920:Los Angeles Assembly District 71, Los Angeles,
 California

Age:18 years

Estimated Birth Year:abt 1902

Birthplace:Oklahoma

Relation to Head of House:Wife
 Spouse's Name:Dale
 Father's Birth Place:North Carolina
 Mother's Birth Place:Georgia
 Marital Status:Married
 Race:White
 Sex:Female
 Able to read:Yes
 Able to Write:Yes
 Image:307
 Neighbors:View others on page
 Household Members:Name Age
 Dale Grubb 18
 Lenna Grubb 18

Source Citation: Year: 1920; Census Place: Los Angeles Assembly District 71, Los Angeles, California; Roll: T625_111; Page: 15B; Enumeration District: 294; Image: 307.

 Conclusion the marriage ended in divorce between 1920 and 1928.

 Name: Richard G Armstrong [of Chicago, Cook Co., Illinois]
 Event Type: Marriage
 Event Date: 22 Apr 1929
 Event Place: Buchanan, Missouri, United States
 Gender: Male
 Spouse's Name: Lenna M Hollemon [of Texas City, Galveston Co., Texas]
 Spouse's Titles and Terms: Miss
 Page: 360
 Digital Folder Number:007255189 ,Image Number: 00389

View the document

Citing this Record

"Missouri, County Marriage, Naturalization, and Court Records, 1802-1969", index and images, FamilySearch (<https://familysearch.org/pal:/MM9.1.1/2CCV-RYH> : accessed 20 Jul 2014), Richard G Armstrong and Lenna M Hollemon, 1929.

 Ancestry.com - 1930 United States Federal Census

Name:Leuemg Armstrong
 Home in 1930:Berwyn, Cook, Illinois
 Age:28
 Estimated Birth Year:abt 1902
 Relation to Head of House:Wife
 Spouse's Name:Richard G
 Household Members:NameAge
 Richard G Armstrong 36
 Leuemg Armstrong 28 [Lenna]
 Ellen May Armstrong

Source Citation: Year: 1930; Census Place: Berwyn, Cook, Illinois; Roll: 413; Page: 8B; Enumeration District: 1988; Image: 664.0.

 "Fort Collins Express Courier" from March 6, 1933, page 1, column 4.
 Woman Killed as Horse Falls

Mrs. Lenna Armstrong. Is Fatally Hurt in Rist Canon While Riding Horse

Falling with her horse when it stumbled returning from an afternoon ride, Mrs. Lenna M. Armstrong 31, was killed almost instantly about 5 o'clock Sunday afternoon at the ranch house of her brother, Charles J. Hollemon, which is below Stove Praire on the Rist canon road.

Mrs. Armstrong, who has been living with her brother, Claude Hollemon of Brighton, has been at the ranch less than three weeks. She had gone for a Sunday afternoon ride with her nephew, Clyde Hollemon, 19, of Fort Collins, who with Merrill Van Sickle and Charles Ricci were spending the day at the ranch.

The two riders had returned to the ranch house and were riding up the private road to the house when Mrs. Armstrong's horse stumbled and fell carrying her to the ground. Her nephew was closing the gate at the time and did not actually witness the accident, but it is thought the horse fell on Mrs. Armstrong. Her neck was broken and she did not regain consciousness. Clyde Hollemon and his companions rushed her to Fort Collins, but it is thought her death occurred only a few moments after the fall. She had been staying at the ranch with her nephew, Fred Hollemon, and her 3-year-old daughter, Ellen Mae.

The accident occurred just over the hill from the ranch at Stove Prairie where Mrs. Armstrong, who was Lenna Hollemon before her marriage to Richard Armstrong of Chicago in 1929, spent much of her girlhood.

Lenna Hollemon was born Oct. 20, 1901, in Pryor, Okla. She came to Fort Collins as a little girl of 4 years with her parents, Mr. and Mrs. J. J. Hollemon. She spent most of her life in this vicinity and will be remembered by many people here as she was employed at the State Dry Goods company store before her marriage.

Besides her little daughter, Mrs. Armstrong is survived by her father, who is living in Texas; by her brothers, Charles Hollemon, 110 South Meldrum street, Fort Collins, Claude Hollemon of Brighton, Jesse

Turn to page 7, Col. 6

Hollemon of Texas City Tex.; Henry Hollemon of Harrisburg, Ore., and a sister, Mrs. Beulah Brady of Butte, Mont.

Arrangements for the funeral will be announced as soon as all Mrs. Armstrong's relatives respond to messages sent of her death. Claude Hollemon of Brighton came to Fort Collins at once on hearing of his sister's death and Jesse Hollemon of Texas is coming.

Lena M. Armstrong
Birth: Oct. 20, 1901
Death: Mar. 5, 1933
Fort Collins

Larimer County
Colorado, USA
Burial:
Grandview Cemetery
Fort Collins

Larimer County
Colorado, USA
Plot: Section D Lot 126 Space 3
Created by: Chris Mills
Record added: Oct 26, 2009
Find A Grave Memorial# 43578996

1896, Event: Residence, Place: usa, Event Range: 1900-1930, Record Type:Census, Residence & Lists

No records found for Name: R G armstrong, Event: Birth, Place: nc, Event Range: 1892-1896, Event: Residence, Place: usa, Event Range: 1900-1930, Record Type:Census, Residence & Lists

No records found for Name: gray armstrong, Event: Birth, Place: nc, Event Range: 1892-1896, Event: Residence, Place: usa, Event Range: 1900-1930, Record Type:Census, Residence & Lists

2 results for Name: richard armstrong, Event: Birth, Place: nc, Event Range: 1892-1896, Event: Residence, Place: usa, Event Range: 1900-1900, Record Type:Census, Residence & Lists

Richard Armstrong Son
United States Census, 1900
birth: April 1895 North Carolina
residence: 1900 Stony Creek Township, Nash, North Carolina, United States
father: William Armstrong
mother: Mollie Armstrong
other: Jessie Armstrong, Lucy Armstrong

Richard Armstrong Son
United States Census, 1900
birth: February 1896 North Carolina
residence: 1900 Parkville Township Winfall town Ward 1, Perquimans, North Carolina, United States
father: William A Armstrong
mother: Nannie Armstrong
other: James W Armstrong, Charles Armstrong, Annie Armstrong

2 results for Name: richard armstrong, Event: Birth, Place: nc, Event Range: 1892-1896, Event: Residence, Place: usa, Event Range: 1910-1910, Record Type:Census, Residence & Lists

Richard Armstrong Son United States Census, 1910
birth: 1895 North Carolina
residence: 1910 Rocky Mount, Nash, North Carolina, United States
father: William H Armstrong
mother: Molly Armstrong
other: Jessie Armstrong, Lucy Armstrong, William H Armstrong
THIS ONE MATCHES 1900

Richard Armstrong Son United States Census, 1910
birth: 1893 North Carolina
residence: 1910 Rocky Mount, Edgecombe, North Carolina, United States
mother: Vacey Armstrong
other: Jesse Armstrong, Fletcher Armstrong, Precilla Armstrong, Lewis Armstrong, Walter Williford
THIS IS NOT A MATCH TO 1900

8 results for Name: richard armstrong, Event: Birth, Event Range: 1892-1896, Event: Residence, Place: usa, Event Range: 1920-1920, Record Type:Census, Residence & Lists
1 from Ireland, 1 from North Carolina, now where were the other 6 hiding in 1900 & 1910

Ellen May Armstrong

Ancestry.com - 1930 United States Federal Census

Name: Ellen May Armstrong
 Home in 1930: Berwyn, Cook, Illinois
 Relation to Head of House: Daughter
 Father's Name: Richard G
 Mother's Name: Leuemg
 Household Members: Name Age
 Richard G Armstrong 36
 Leuemg Armstrong 28 [Lenna]
 Ellen May Armstrong [4 months]

Source Citation: Year: 1930; Census Place: Berwyn, Cook, Illinois; Roll: 413; Page: 8B; Enumeration District: 1988; Image: 664.0.

Ellen May Armstrong United States Census, 1930

Name: Ellen May Armstrong
 Event Type: Census
 Event Year: 1930
 Event Place: Berwyn, Cook, Illinois, United States
 Gender: Female
 Age: 0
 Marital Status: Single
 Race: White
 Race (Original): White
 Relationship to Head of Household: Daughter
 Relationship to Head of Household (Original): Daughter
 Birth Year (Estimated): 1930
 Birthplace: Illinois
 Father's Birthplace: North Carolina
 Mother's Birthplace: Oklahoma
 Household Role Gender Age Birthplace
 Richard G Armstrong Head M 36 North Carolina
 Leuenig Armstrong Wife F 28 Oklahoma
 Ellen May Armstrong Daughter F 0 Illinois

District: 1988 , Sheet Number and Letter: 8B , Household ID: 150 , Line Number: 64 ,
 Affiliate Name: The U.S. National Archives and Records Administration (NARA) , Affiliate
 Publication Number: T626 , Affiliate Film Number: 413 , GS Film number: 2340148 ,
 Digital Folder Number: 004584339 , Image Number: 00667

This image is available: At ancestry.com .

Citing this Record

"United States Census, 1930," index and images, FamilySearch
 (<https://familysearch.org/pal:/MM9.1.1/XSRL-6LG> : accessed 29 December 2014), Ellen May
 Armstrong in household of Richard G Armstrong, Berwyn, Cook, Illinois, United States; citing
 enumeration district (ED) 1988, sheet 8B, family 150, line 64, NARA microfilm publication
 T626, (Washington D.C.: National Archives and Records Administration, 2002), roll 413; FHL
 microfilm 2,340,148.

Note;

1. Mom Lenna Mae Hollemon - Armstrong died at the Charles Judson Hollemon ranch Mar.

5, 1933

2. I am giving Richard Armstrong a death date of about 1935.

3. Apparently / obviously the Hollemon side of the family had enough information to convince the judge to let / encourage / support the idea of Hester Spaulding - Hollemon - Mosher

and her currant husband George Elmer Mosher to adopt Richard and Lena Hollemon Armstrong's daughter Ellen some time prior to 1940.

Ellen May Mosher United States Census, 1940

Name: Ellen May Mosher

Event Type: Census

Event Date: 1940

Event Place: Crook, Election Precinct 4, Logan, Colorado, United States

Gender: Female

Age: 10

Marital Status: Single

Race (Original): White

Race: White

Relationship to Head of Household (Original): Daughter

Relationship to Head of Household: Daughter

Birthplace: Illinois

Birth Year (Estimated): 1930

Last Place of Residence: Rural, Washington, Colorado

Household Role Gender Age Birthplace

George Mosher Head M 53 Colorado

Hester Mosher Wife F 46 Nebraska

Ellen May Mosher Daughter F 10 Illinois

District: 38-5 , Family Number: 21 , Sheet Number and Letter: 1B , Line Number: 58 ,

Affiliate Publication Number: T627 , Affiliate Film Number: 469 , Digital Folder Number:

005449374 , Image Number: 00282

[View the document](#)

[Citing this Record](#)

"United States Census, 1940," index and images, FamilySearch

(<https://familysearch.org/pal:/MM9.1.1/VR6V-SGG> : accessed 29 December 2014), Ellen May Mosher in household of George Mosher, Crook, Election Precinct 4, Logan, Colorado, United States; citing enumeration district (ED) 38-5, sheet 1B, family 21, NARA digital publication of T627, roll 469, NARA digital publication of T627, National Archives and Records Administration, Washington, D.C.

Ellen married Fred Harding at the Campion Academy Chapel on December 30, 1947.

cut out newspaper obit hand dated Jan 8 1960

[View the Image](#)

George Mosher Expires at 73

George Elmer Mosher, 73 a retired state highway worker who has lived in Hewlett Gulch in Poudre Canyon

since 1940, died at the Larimer County Hospital Thursday night, a few hours after he was admitted.

He had suffered from a heart ailment for about three years.

Mr. Mosher was born at Hygeine, Colo., Nov 16, 1886 and lived at Nunn most of the time

from 1908 until 1935.

He was a veteran of military service in World War I and worked for the State Highway Department a total of 20 years.

He attended the Seventh-day Adventist Church.

Survivors include his widow Mrs. Hester Mosher, whom he married at Denver Sept. 26, 1927; a daughter, Mrs Ellen Harding of Colorado Springs, and a granddaughter, Kathy Lee Harding of Colorado Springs.

Sisters are Mrs. Vina Pomeroy and Mrs. Esther Spach of Nunn and Mrs. Leona Shipley of Los Angeles.

The funeral will be conducted at 1 p.m. Monday at the Adventist Church here, by Elder Melvin Johnson, pastor. Burial will be at Nunn.

 Note that wife Hester is Hester Irene Spaulding widow of Harvey Molton Hollemon. and the daughter Ellen [adopted] is the biological daughter of Harvey Molton Hollemon's sister

Lenna Mae Hollemon and her husband Richard Grey Armstrong

 Fred E Harding

Birth: Aug. 5, 1928

Death: Jun. 15, 2013

The son of William "Bill" V Harding and Clarissa "Clara" Blanch Enoch.

Fred Enoch Harding

In Loving Memory

Born

August 5, 1928

Colorado Springs, Colorado

Passed Away

June 15, 2013

Westminster, Colorado

Born to William and Clara Harding on August 5, 1928 in Colorado Springs, Colorado.

He attended Campion Academy in Loveland, Colorado. After graduation in 1946 he entered his father's business, W.V. Harding and Sons, drilling water wells and installing pumps.

Married Ellen Mae Mosher at the Campion Academy Chapel on December 30, 1947.

Entered the Army in June, 1952 serving the Medical Corp at Ft. Sam, Texas and Ft. Riley, Kansas. Returning home he continued the family business for 50 years. Besides keeping his business going, he also helped build the Seventh-Day Adventist Central Church on Union st. in Colorado Springs and two church schools. In later years he was often called if there was a plumbing or heating problem in these buildings.

Survived by wife, Ellen

Daughter, Kathy (Don) Bell of Arvada, Colorado - Granddaughter Sydney

Son, Kevin Harding (deceased)

Son, Dustin (Marie Willson) Harding of Boulder, Colorado - Granddaughter Rachael

Daughter, Karma (Steve) Patton of Calhan, Colorado - Grandsons Christopher and Karl

He was preceded in death by his parents, brother Robert, and son Kevin.

posted by All Veteran Funeral & Cremation

Inscription:

CPL US Army - Korea

Burial:

Fort Logan National Cemetery

Denver
Denver County
Colorado, USA
Plot: Section C1-A, Site E192
Created by: S. McCoskey
Record added: Jul 19, 2013
Find A Grave Memorial# 114018418
Fred E Harding
Added by: E.Reynolds
Fred E Harding
Cemetery Photo
Added by: S. McCoskey

Known children are;
Kathy Lee Harding December 08, 1954 --
Kevin Lynn Harding August 15, 1964 -- October 29, 1965
Dustin Brent Harding October 14, 1965 --
Karma Layne Harding July 21, 1966 --

Kevin Lynn Harding
Birth: unknown
Death: unknown
Note: Buried: 11/1/1965, Source: City of Colo Spgs cemetery data 3/14/09
Burial:
Evergreen Cemetery
Colorado Springs
El Paso County
Colorado, USA
Plot: Block 00218 - - 001396
Created by: Mariah, Joe & Connie
Record added: Mar 15, 2009
Find A Grave Memorial# 34857871

Inscription OUR LITTLE SHEPERD
Kevin Lynn Harding
August 15, 1964
October 29, 1965

Copyright © 2003-2015. All rights reserved.

2

Territory; Roll: T623 1844; Page: 30A; Enumeration District: 24.

Native American DataWelcome to RootsWeb.com Sign in
Database = Native American Data

9 Matches for [surname=hollemon]

Matches 1 - 9 of 9

Name	Age	Tribe	Record Type	Card #
HOLLEMON, Bulah	15	Cherokee	enrollment	2745
HOLLEMON, Charles J	12	Cherokee	enrollment	2745
HOLLEMON, Claud	5	Cherokee	enrollment	2745
HOLLEMON, Henry C	8	Cherokee	enrollment	2745
HOLLEMON, Jesse D	3	Cherokee	enrollment	2745
HOLLEMON, Jesse J	43	Cherokee	enrollment	2745
HOLLEMON, Lenna M	1	Cherokee	enrollment	2745
HOLLEMON, Martha S	35	Cherokee	enrollment	2745
HOLLEMON, W W		Cherokee	enrollment	2745
HOLLEMON, Harvey M	10	Cherokee	enrollment	2745

Note; Martha gave Testimony Sept. 14 1900. Jesse gave Testimony Sept. 27, 1902
View the Image;

Ancestry.com - 1910 United States Federal Census

ALL SCREWED UP CORRECTIONS SUBMITTED [2004]

Name:Henry Hollomon
[Henry Hollemon]
Age in 1910:18
Estimated Birth Year:abt 1892
Birthplace:California
Relation to Head of House:Son
Father's Name:John J
Father's Birth Place:North Carolina
Mother's Name:Martha S
Mother's Birth Place:Georgia
Home in 1910:Stratton Park, Larimer, Colorado
Marital Status:Single
Race:White
Gender:Male
Neighbors:View others on page
Household Members:NameAge
John J Hollomon 53 [Jesse]
Martha S Hollomon 48
Charles J Hollomon 22
Harvey Hollomon 20
Henry Hollomon 18
Claude Hollomon 14
Jean Hollomon 12 [Jesse]
Thomas Hollomon 7 [Lena]

Source Citation: Year: 1910; Census Place: Stratton Park, Larimer, Colorado; Roll: T624_121; Page: 7B; Enumeration District: 220; Image: 563.

Henry Hollomon United States Census, 1910

③

[2014]

Name: Henry Hollomon
 Event Type: Census
 Event Year: 1910
 Event Place: Stratton Park, Larimer, Colorado, United States
 Gender: Male
 Age: 18
 Marital Status: Single
 Race: White
 Race (Original): White
 Relationship to Head of Household: Son
 Relationship to Head of Household (Original): Son
 Birth Year (Estimated): 1892
 Birthplace: Oklahoma
 Father's Birthplace: North Carolina
 Mother's Birthplace: Georgia

Household Role Gender Age Birthplace
 John J Hollomon Head M 53 North Carolina [Jesse]
 Martha S Hollomon Wife F 44 Georgia
 Charles J Hollomon Son M 22 Oklahoma
 Harvey Hollomon Son M 20 Oklahoma
 Henry Hollomon Son M 18 Oklahoma
 Claude Hollomon Son M 14 Oklahoma
 Jesse Hollomon Son M 12 Oklahoma
 Lenus Hollomon Daughter F 7 Oklahoma [Lena]

District: 220 , Sheet Number and Letter: 7B , Household ID: 108 , Affiliate Name: The
 U.S. National Archives and Records Administration (NARA) , Affiliate Publication Number:
 M1283 , GS Film number: 1374134 , Digital Folder Number: 004327324 , Image Number:
 00647

This image is available:

Citing this Record

"United States Census, 1910," index and images, FamilySearch

(<https://familysearch.org/pal:/MM9.1.1/MK4C-9JW> : accessed 04 Nov 2014), Henry
 Hollomon in household of John J Hollomon, Stratton Park, Larimer, Colorado, United States;
 citing enumeration district (ED) 220, sheet 7B, family 108, NARA microfilm publication T624,
 National Archives and Records Administration, Washington, D.C.; FHL microfilm 1374134.

Name: Henry C. Hollemon
 Event Type: Marriage
 Event Date: 28 Apr 1918
 Event Place: Dillon, Beaverhead, Montana
 Age: 26
 Marital Status: Single
 Race: White
 Birthplace: Pararie Creek, Oklahoma
 Birth Year (Estimated): 1892
 Father's Name: J. J. Hollemon
 Mother's Name: Martha S. Thompson

Spouse's Name: Pearl Sibley Watters

(4)

Spouse's Age: 19
 Spouse's Marital Status: Single
 Spouse's Race: White
 Spouse's Birthplace: Butte, Montana
 Spouse's Birth Year (Estimated): 1899
 Spouse's Father's Name: Thomas Watters
 Spouse's Mother's Name: Jessie Sibley

Reference ID: it2 cn1905 ,GS Film number:1905609 ,Digital Folder Number:4351341 ,Image Number: 541

[View the document](#)

[Citing this Record](#)

"Montana, County Marriages, 1865-1950," index and images, FamilySearch (<https://familysearch.org/pal:/MM9.1.1/F3WT-C9L> : accessed 20 Jul 2014), J. J. Hollemon in entry for Henry C. Hollemon and Pearl Sibley Watters, 28 Apr 1918; citing it2 cn1905, Dillon, Beaverhead, Montana; FHL microfilm 1905609.

Ancestry.com - 1920 United States Federal Census

Name:Henry C Hollemon
 [Harry C Hollemon]
 Home in 1920:Butte Ward 5b, Silver Bow, Montana
 Age:28 years
 Estimated Birth Year:abt 1892
 Birthplace:Oklahoma
 Relation to Head of House:Head
 Spouse's Name:Pearl
 Father's Birth Place:North Carolina
 Mother's Birth Place:Georgia
 Marital Status:Married
 Race:White
 Sex:Male
 Home owned:Rent
 Able to read:Yes
 Able to Write:Yes
 Occupation; Salesman automobiles work on his own account
 Image:649
 Neighbors:View others on page
 Household Members:NameAge
 Henry C Hollemon 28
 Pearl Hollemon 19

Source Citation: Year: 1920;Census Place: Butte Ward 5b, Silver Bow, Montana; Roll: T625_976; Page: 10B; Enumeration District: 222; Image: 649.

divorced from Pearl

Married Gladys Belts about 1927 Source; Joyce Hollemon Notes, the daughter of Charles Judson Hollemon i e Henry's neice.

Ancestry.com - 1930 United States Federal Census

Name:Henry C Hallem
 Home in 1930:Harrisburg, Linn, Oregon



Age:38
 Estimated Birth Year:abt 1892
 Birthplace:Oklahoma
 Relation to Head of House:Head
 Spouse's Name:Gladys
 Race:White
 Occupation: Machinist in a garage
 age at first marriage: is either 3F or maybe 31 possibly 34
 Parents' birthplace: Father North Carolina, Mother Georgia

Household Members:NameAge
 Henry C Hallem 38
 Gladys Hallem 27
 Henrietta J Hallem 1 7/12

Source Citation: Year: 1930; Census Place: Harrisburg, Linn, Oregon; Roll: 1947; Page: 1B; Enumeration District: 31; Image: 354.0.

 1930 Hallem vrs Hollemon
 searched for Henry Hollemon; Found 1 not ours.
 searched for Henry Holl?m?n; Found 39 none ours
 searched for Henry married to Glad???. Found 1420 needed to narrow that down some.
 searched for Henry married to Glad??? with henry born in Oklahoma; Found 23, 1 of the 23
 in Harrisburg
 You will notice the family consists of Henry , Gladys, Henrietta J.
 This has to be our Henry.

 Based on a story told by K. C. Hollemon, Henry was a car dealer. K. C. told a story of
 travelling to Oregon to see Henry in his youth and driving back to Colorado in a new car
 obtained from Henry's business.

 Ancestry.com - Oregon Death Index, 1903-98
 Name:Hollemon, Henry
 County:Linn
 Death Date:28 D 1936
 Certificate:296
 Spouse:Gladys

Source Information:

Ancestry.com. Oregon Death Index, 1903-98 [database on-line]. Provo, UT, USA: The
 Generations Network, Inc., 2000. Original data: State of Oregon.
 Oregon Death Index, 1903-1998. Salem, OR, USA: Oregon State Archives and Records
 Center.

 Henry Hollemon Oregon, Death Index
 Name: Henry Hollemon
 Event Type: Death
 Event Date: 1936
 Event Place: Linn, Oregon
 Spouse's Name: Gladys Hollemon
 Certificate Number: 296
 No image available

Citing this Record

"Oregon, Death Index, 1903-1998," index, FamilySearch
 (<https://familysearch.org/pal:/MM9.1.1/VZ41-9J2> : accessed 10 January 2015), Henry
 Hollemon, 1936; from "Oregon, Death Index, 1898-2008," Ancestry; citing Linn, Oregon,
 certificate number 296, Oregon State Archives and Records Center, Salem.

 Henry C. Hollemon

Birth: 1891

Death: 1936

Burial:

Masonic Cemetery

Harrisburg

Linn County

Oregon, USA

Created by: Hillary "Hill" Nelson

Record added: Aug 31, 2010

Find A Grave Memorial# 57982264

 8B63 of the Hollyman Book by George A Hollyman page 82

ssssssssssssssssssss

ssssssssssssssssssss

ssssssssssssssssssss

His children;

Henrietta Jean Hollemon September 26, 1928 -- Sep. 11, 2008

Madeleine Jo Holleman 19 Apr 1930 -- 22 Jul 2002

They were adopted by their stepfather John Christian Clay bet 1940-1950

 SSSSSSSSSSSSSSSSSSS

SSSSSSSSSSSSSSSSSS

SSSSSSSSSSSSSSSSSS

Henrietta Jean Hollemon September 26, 1928 -- Sep. 11, 2008

daughter of Henry Caleb Hollemon and Gladys Marie Belts

Reportedly Adopted by John C. Clay

Married Ben Bowers January 18, 1948

Ben Bowers 1928 -- ??????? The son of ??????? and ???????

Known Children of this marriage are;

Richard Grant Bowers 2 Known Children

Steven Clay Bowers 1 Known Children

Michael Lee Bowers No Known Children

Married Bill R. Emigh March 16, 1974

Bill R. Emigh December 05, 1917 -- September 29, 1988

No children from this marriage

 Ancestry.com - 1930 United States Federal Census

Name:Henrietta J Hallem

Home in 1930:Harrisburg, Linn, Oregon

Age:1

Estimated Birth Year:abt 1928

Relation to Head of House: Daughter
 Father's Name: Henry C
 Mother's Name: Gladys

Parents' birthplace: Father Oklahoma, Mother Oregon

Household Members: Name Age
 Henry C Hallem 38
 Gladys Hallem 27
 Henrietta J Hallem 1 7/12

Source Citation: Year: 1930; Census Place: Harrisburg, Linn, Oregon; Roll: 1947; Page: 1B; Enumeration District: 31; Image: 354.0.

 Henrietta J Holeman United States Census, 1940

Name: Henrietta J Holeman

Event Type: Census

Event Date: 1940

Event Place: Harrisburg, North Harrisburg Election Precinct, Linn, Oregon, United States

Gender: Female

Age: 12

Marital Status: Single

Race (Original): White

Race: White

Relationship to Head of Household (Original): Stepdaughter

Relationship to Head of Household: Stepdaughter

Birthplace: Oregon

Birth Year (Estimated): 1928

Last Place of Residence: Rural, Linn, Oregon

Household Role Gender Age Birthplace

John C Clay Head M 55 Ohio

Gladys M Clay Wife F 39 Oregon

Victor S Clay Son M 22 Oregon

Henrietta J Holeman Stepdaughter F 12 Oregon

Madaline J Holeman Stepdaughter F 10 Oregon

District: 22-32 , Family Number: 10 , Sheet Number and Letter: 1A , Line Number: 20 ,

Affiliate Publication Number: T627 , Affiliate Film Number: 3371 , Digital Folder Number:

005449200 , Image Number: 00544

[View the Image](#)

Citing this Record

"United States Census, 1940," index and images, FamilySearch

(<https://familysearch.org/pal:/MM9.1.1/VRTS-TPM> : accessed 6 January 2015), Henrietta J Holeman in household of John C Clay, Harrisburg, North Harrisburg Election Precinct, Linn, Oregon, United States; citing enumeration district (ED) 22-32, sheet 1A, family 10, NARA digital publication of T627, roll 3371, NARA digital publication of T627, National Archives and Records Administration, Washington, D.C.

 Ancestry.com - U.S. Public Records Index

Data Source: U.S. Public Records Index

Thursday, January 24, 2008 7:16:06 AM



Name	Age	Street address	City	State	ZIP
Henrietta Emigh		660 Territorial St	Harrisburg	Oregon	97446
Henrietta J Emigh	79	21561 N Coburg Rd	Harrisburg	Oregon	97446
Henrietta J Emigh	79	660 Territorial St	Harrisburg	Oregon	97446
Henrietta J Emigh	79	500 E 6th Ave Junction	City	Oregon	97448

Source Information:

Ancestry.com. U.S. Public Records Index [database on-line]. Provo, UT, USA: The Generations Network, Inc., 2007. Original data: Compiled from various U.S. public records.

Description:

The U.S. Public Records Index is a compilation of various public records spanning all 50 states in the United States from 1984 to the present.

Entries in this index may contain the following information: name, street or mailing address, telephone number, birth date or birth year.

 Ben L Bowers United States Public Records

Name: Ben L Bowers

Also Known As Name: Benjamin Lee Bowers

2nd Also Known As Name: Ben U Bowers

3rd Also Known As Name: Benjamin L Bower

Residence Date: 01 Dec 2002-29 Oct 2007

Residence Place: Harrisburg, Oregon, United States

Birth Date: 03 Jan 1928

Phone Number: (503) 995-8345

Phone Number Recorded Date: 01 Jan 2009

Address: 34044 Priceboro Dr

Address Continued: Harrisburg, Oregon 97446

2nd Address: 8452 PO Box

2nd Address Continued: Coburg, Oregon 97408

2nd Address Date: 30 Jun 1993

3rd Address: 34014 Priceboro Dr

3rd Address Continued: Harrisburg, Oregon 97446

3rd Address Date: 02 Aug 1988-01 Jan 2009

Possible Relatives: Michael Lee Bowers

Record Number: 755759585

No image available

Citing this Record

"United States Public Records, 1970-2009," database, FamilySearch

(<https://familysearch.org/pal:/MM9.1.1/QJFK-PMHR> : accessed 6 January 2015), Ben L Bowers, Residence, Harrisburg, Oregon, United States; a third party aggregator of publicly available information.

 Richard Grant Bowers United States Public Records

Name: Richard Grant Bowers

Residence Date: 01 Jul 2005-01 Jan 2009

Residence Place: Harrisburg, Oregon, United States

Birth Date: 13 Jan 1949

Phone Number: 995-6937

Phone Number Recorded Date: 01 Jan 2009

9

Address: 21565 N Coburg Rd
Address Continued: Harrisburg, Oregon 97446
Address Date: 01 Jul 2005-01 Jan 2009
2nd Address: 21561 N Coburg Rd
2nd Address Continued: Harrisburg, Oregon 97446
2nd Address Date: 01 Aug 1993-01 Jan 2009
3rd Address: 21055 Coburg Rd
3rd Address Continued: Harrisburg, Oregon 97446
3rd Address Date: 01 Aug 1982-01 Jan 2004
Possible Relatives: Diane Lynne Bowers, Dick G Bowers, Kelly Lynne Bowers, Lindsey Diane Bowers
Record Number: 243854980

No image available

Citing this Record

"United States Public Records, 1970-2009," database, FamilySearch (<https://familysearch.org/pal:/MM9.1.1/2MSM-BP6> : accessed 6 January 2015), Richard Grant Bowers, Residence, Harrisburg, Oregon, United States; a third party aggregator of publicly available information.

Steven Clay Bowers United States Public Records

Name: Steven Clay Bowers

Also Known As: Steve Bowers

Residence Date: 10 Jan 2009

Residence Place: Harrisburg, Oregon, United States

Birth Date: 24 Dec 1952

Phone Number: (541) 995-6081

Phone Number Recorded Date: 10 Jan 2009

Address: 340 N 3rd St

Address Continued: Harrisburg, Oregon 97446

Address Date: 10 Jan 2009

2nd Address: 31514 Bowers Dr

2nd Address Continued: Harrisburg, Oregon 97446

2nd Address Date: 01 Dec 1995-10 Jan 2009

Possible Relatives: Matthew Bowers, Steven Clay Bowers, Sue J Hancock, Suejo A Bowers

Record Number: 328108550

No image available

Citing this Record

"United States Public Records, 1970-2009," database, FamilySearch (<https://familysearch.org/pal:/MM9.1.1/2SPP-JRN> : accessed 6 January 2015), Steven Clay Bowers, Residence, Harrisburg, Oregon, United States; a third party aggregator of publicly available information.

Michael Lee Bowers United States Public Records

Name: Michael Lee Bowers

Also Known As: M L Bowers

Residence Date: 30 Jun 1993-29 Oct 2007

Residence Place: Harrisburg, Oregon, United States

Birth Date: 19 May 1959

Phone Number: (541) 995-8218

Phone Number Recorded Date: 29 Oct 2007

(10)

Address: 34014 Priceboro Dr
 Address Continued: Harrisburg, Oregon 97446
 Address Date: 30 Jun 1993-29 Oct 2007
 2nd Address: 34044 Priceboro Dr
 2nd Address Continued: Harrisburg, Oregon 97446
 2nd Address Date: 01 Jun 1993-29 Oct 2007
 Possible Relatives: Benjamin Lee Bowers
 Record Number: 243855184

No image available

Citing this Record

"United States Public Records, 1970-2009," database, FamilySearch
 (<https://familysearch.org/pal:/MM9.1.1/2MSM-BBY> : accessed 6 January 2015), Michael Lee Bowers, Residence, Harrisburg, Oregon, United States; a third party aggregator of publicly available information.

 Married Bill R. Emigh March 16, 1974

Bill R Emigh United States Public Records
 Name: Bill R Emigh
 Residence Date: 01 Dec 1999-15 Nov 2007
 Residence Place: Harrisburg, Oregon, United States
 Birth Date: 05 Dec 1917
 Phone Number: (541) 998-6528
 Phone Number Recorded Date: 15 Nov 2007
 Address: 660 Territorial St
 Address Continued: Harrisburg, Oregon 97446
 Address Date: 01 Dec 1999-15 Nov 2007
 2nd Address: 95041 Toftdahl Rd
 2nd Address Continued: Junction City, Oregon 97448
 2nd Address Date: 01 Aug 1993-01 Jan 2004
 3rd Address: 223 PO Box
 3rd Address Continued: Harrisburg, Oregon 97446
 3rd Address Date: 01 Feb 1982-13 Nov 2000
 Possible Relatives: F Emigh, Henrietta Jean Emigh
 Record Number: 243858187

No image available

Citing this Record

"United States Public Records, 1970-2009," database, FamilySearch
 (<https://familysearch.org/pal:/MM9.1.1/2MS9-9J4> : accessed 6 January 2015), Bill R Emigh, Residence, Harrisburg, Oregon, United States; a third party aggregator of publicly available information.

 Bill M. Emigh
 Birth: Dec. 5, 1917
 Death: Sep. 29, 1988
 Burial:
 Masonic Cemetery
 Harrisburg
 Linn County
 Oregon, USA

(11)

Created by: Hillary "Hill" Nelson
 Record added: Aug 31, 2010
 Find A Grave Memorial# 57982263

 Henrietta J. Emigh
 Birth: Sep. 26, 1928
 Death: Sep. 11, 2008
 Burial:

Masonic Cemetery
 Harrisburg
 Linn County
 Oregon, USA

Created by: Hillary "Hill" Nelson
 Record added: Aug 31, 2010
 Find A Grave Memorial# 57982262

 sssssssssssss
 sssssssssssssssssssssssssssss
 sssssssssssssssssssssssssssss

Madeleine Jo Holleman 19 Apr 1930 -- 22 Jul 2002
 daughter of Henry Caleb Hollemon and Gladys Marie Belts
 Reportedly Adopted by John C. Clay
 Married Pleasant George Lynch July 24, 1948
 Pleasant George Lynch 03 Sep 1929 -- 27 Mar 1989 The son of Pleasant Samuel Lynch
 and Nina May Unknown Lynch
 Known Children of this marriage are;
 George Russell Lynch 29 May 1949 -- aft. 18 Jul 2001
 Marilyn Marie Lynch September 06, 1951 --
 Married Roy John Hehn November 10, 1990
 No children from this marriage

 Madaline J Holeman United States Census, 1940
 Name: Madaline J Holeman
 Event Type: Census
 Event Date: 1940
 Event Place: Harrisburg, North Harrisburg Election Precinct, Linn, Oregon, United States
 Gender: Female
 Age: 10
 Marital Status: Single
 Race (Original): White
 Race: White
 Relationship to Head of Household (Original): Stepdaughter
 Relationship to Head of Household: Stepdaughter
 Birthplace: Oregon
 Birth Year (Estimated): 1930
 Last Place of Residence: Rural, Linn, Oregon
 Household Role Gender Age Birthplace
 John C Clay Head M 55 Ohio

(12)

Gladys M Clay Wife F 39 Oregon

Victor S Clay Son M 22 Oregon

Henrietta J Holeman Stepdaughter F 12 Oregon

Madaline J Holeman Stepdaughter F 10 Oregon

District: 22-32 , Family Number: 10 , Sheet Number and Letter: 1A , Line Number: 21 ,
Affiliate Publication Number: T627 , Affiliate Film Number: 3371 , Digital Folder Number:
005449200 , Image Number: 00544

View the document

Citing this Record

"United States Census, 1940," index and images, FamilySearch

(<https://familysearch.org/pal:/MM9.1.1/VRTS-TP9> : accessed 6 January 2015), Madaline J Holeman in household of John C Clay, Harrisburg, North Harrisburg Election Precinct, Linn, Oregon, United States; citing enumeration district (ED) 22-32, sheet 1A, family 10, NARA digital publication of T627, roll 3371, NARA digital publication of T627, National Archives and Records Administration, Washington, D.C.

Married Pleasant George Lynch July 24, 1948

Married Roy John Hehn November 10, 1990

John Hehn United States Public Records

Name: John Hehn

Residence Date: 01 May 1997-01 Jun 2002

Residence Place: Eugene, Oregon, United States

Phone Number: (541) 431-1003

Phone Number Recorded Date: 01 Jun 2002

Address: 1719 Victorian Way

Address Continued: Eugene, Oregon 97401

2nd Address: 33283 Belts Dr

2nd Address Continued: Harrisburg, Oregon 97446

2nd Address Date: 01 May 1995

Possible Relatives: Madaleine Lynch Hehn, R J Hehn, Roy John Hehn

Record Number: 755169471

No image available

Citing this Record

"United States Public Records, 1970-2009," database, FamilySearch

(<https://familysearch.org/pal:/MM9.1.1/QJFK-ZGBB> : accessed 6 January 2015), John Hehn, Residence, Eugene, Oregon, United States; a third party aggregator of publicly available information.

Roy John Hehn United States Public Records

Name: Roy John Hehn

Residence Date: 30 Dec 2000-15 Nov 2007

Residence Place: Sutherlin, Oregon, United States

Birth Date: 13 Mar 1930

Phone Number: 995-6882

Phone Number Recorded Date: 06 Aug 2008

Address: 726 PO Box

Address Continued: Sutherlin, Oregon 97479

2nd Address: 1719 Victorian Way

(13)

2nd Address Continued: Eugene, Oregon 97401
2nd Address Date: 01 Jan 1996-06 Aug 2008
3rd Address: 398 Del Rio
3rd Address Continued: Roseburg, Oregon 97470
3rd Address Date: 01 Aug 1989-31 Dec 1996
Possible Relatives: John Hehn, Madaleine Lynch Hehn, R J Hehn
Record Number: 755169620

No image available

Citing this Record

"United States Public Records, 1970-2009," database, FamilySearch
(<https://familysearch.org/pal:/MM9.1.1/QJFK-ZPSQ> : accessed 6 January 2015), Roy John Hehn, Residence, Sutherlin, Oregon, United States; a third party aggregator of publicly available information

John Hehn United States Public Records

Name: John Hehn

Residence Date: 25 Feb 2004

Residence Place: Sutherlin, Oregon, United States

Phone Number: (541) 459-1322

Phone Number Recorded Date: 15 Nov 2007

Address: 348 Gassy Crk

Address Continued: Sutherlin, Oregon 97479

2nd Address: 348 Gassy Creek Rd

2nd Address Continued: Sutherlin, Oregon 97479

2nd Address Date: 01 Oct 2002-15 Nov 2007

Possible Relatives: Madaleine Lynch Hehn, Mary J Hehn

Record Number: 484327545

No image available

Citing this Record

"United States Public Records, 1970-2009," database, FamilySearch
(<https://familysearch.org/pal:/MM9.1.1/QJ4Y-9DPT> : accessed 6 January 2015), John Hehn, Residence, Sutherlin, Oregon, United States; a third party aggregator of publicly available information.

Madaleine Lynch Hehn United States Public Records

Name: Madaleine Lynch Hehn

Also Known As: Mary Hehn

2nd Also Known As Name: Madaleine J Hehn

Residence Date: 01 Oct 2002-15 Nov 2007

Residence Place: Sutherlin, Oregon, United States

Birth Date: 19 Apr 1930

Phone Number: (541) 459-1322

Phone Number Recorded Date: 20 Oct 2008

Address: 348 Gassy Creek Rd

Address Continued: Sutherlin, Oregon 97479

Address Date: 01 Oct 2002-15 Nov 2007

2nd Address: 726 PO Box

2nd Address Continued: Sutherlin, Oregon 97479

2nd Address Date: 30 Dec 2000-20 Oct 2008

3rd Address: 33283 Belts Dr

3rd Address Continued: Harrisburg, Oregon 97446

3rd Address Date: 01 Feb 1993-01 Jan 2004

Possible Relatives: John Hehn, Mary J Hehn, R J Hehn, Roy John Hehn

Record Number: 243852855

No image available

Citing this Record

"United States Public Records, 1970-2009," database, FamilySearch

(<https://familysearch.org/pal:/MM9.1.1/2MSM-TLY> : accessed 6 January 2015), Madaleine Lynch Hehn, Residence, Sutherlin, Oregon, United States; a third party aggregator of publicly available information.

Ancestry.com - Social Security Death Index

Name: Madaleine L. Hehn

SSN: 541-32-7387

Last Residence: 97446 Harrisburg, Linn, Oregon, United States of America

Born: 19 Apr 1930

Last Benefit: 97401 Eugene, Lane, Oregon, United States of America

Died: 22 Jul 2002

State (Year) SSN issued: Oregon (Before 1951)

Source Citation: Number: 541-32-7387; Issue State: Oregon; Issue Date: Before 1951.

Madeleine Jo Lynch Hein

Birth: unknown

Death: Jul. 22, 2002

Burial:

Lane Memorial Gardens

Eugene

Lane County

Oregon, USA

Created by: Cindy

Record added: Jul 24, 2012

Find A Grave Memorial# 94148003

ssssssssssssssssss

ssssssssssssssssss

ssssssssssssssssss

George Russell Lynch 29 May 1949 -- aft. 18 Jul 2001

married Darlene Childers September 1968

Known Children are;

Lisa May Lynch,

George Nickolas Lynch,

Trudy Marie

married Patricia Ruth Hickock August 19, 1978

Known Children are;

Amy Kristine Lynch

(13)

George Russe Lynch United States Public Records**Name: George Russe Lynch****Also Known As: Russell Lynch****2nd Also Known As Name: George Nicholas Lynch****3rd Also Known As Name: George Russell Lynch****Residence Date: 15 Oct 2005****Residence Place: Hubbard, Oregon, United States****Birth Date: 29 May 1949****Phone Number: (425) 334-9046****Phone Number Recorded Date: 10 Jan 2009****Address: 30578 S Meridian Rd****Address Continued: Hubbard, Oregon 97032****Address Date: 15 Oct 2005****2nd Address: 1672 23rd Ct SE****2nd Address Continued: Albany, Oregon 97322****2nd Address Date: 01 Mar 2000-01 Sep 2001****3rd Address: 4844 Lancaster Dr NE Apt 234****3rd Address Continued: Salem, Oregon 97305****3rd Address Date: 01 Oct 1995-18 Jul 2001****4th Address: 3015 Naval Amphibious Ba****4th Address Continued: Norfolk, Virginia 23500****4th Address Date: 01 Nov 1992****Possible Relatives: Christina Jean Lynch, George Russell Lynch, Kristin D Montgomery, Kristin Dee Venegas, Lisa May Lynch, Madaleine J Lynch, Pleasant G Lynch, Russell Lynch, Tammi Gai Lynch****Record Number: 165095803**

No image available

Citing this Record

"United States Public Records, 1970-2009," database, FamilySearch

(<https://familysearch.org/pal:/MM9.1.1/KY9D-XSF> : accessed 6 January 2015), George Russe Lynch, Residence, Hubbard, Oregon, United States; a third party aggregator of publicly available information.

George N Lynch**United States Public Records****Name: George N Lynch****Also Known As: George Russell Lynch****Residence Date: 01 Jan 1992-01 Jan 2004****Residence Place: Brownsville, Oregon, United States****Birth Date: 29 May 1949****Phone Number: (503) 466-5220****Phone Number Recorded Date: 01 Jan 2004****Address: 243 W Bishop Way****Address Continued: Brownsville, Oregon 97327****Address Date: 01 Jan 1992-01 Jan 2004****Possible Relatives: Amy Kristine Lynch, Patricia Ruth Lynch, Trudy M Lynch**

[Print](#) | [Close Window](#)

Subject: Claude Hollemon June 15, 1895-November 24, 1963
From: Teresa Churchill <grandmagrouch25@yahoo.com>
Date: Sat, Jan 24, 2015 10:08 pm
To: "phil@upchurchstory.com" <phil@upchurchstory.com>

Claude Hollemon June 15, 1895 -- November 24, 1963
 Claude Hollemon June 15, 1895 Pryor Creek, Mayes Co., Oklahoma -- November 24, 1963 Mesa, Maricopa, Arizona
 son of Jesse Jackson Hollemon April 11, 1857 -- Oct. 29, 1933 and Martha Salome Thompson Jun. 9, 1865 -- Jan. 7, 1919
 m1 Martha Amanda Spaulding January 26, 1895 Salida, Colorado -- October 03, 1956 El Paso, Texas
 Daughter of Milo Spaulding Sep. 2, 1863 -- Oct. 16, 1933 and Ada May Wood Jul. 5, 1869 -- May 19, 1928
 Married 05 Oct 1915 Box Elder, Weld Co., Colorado Two children
 m2 Martha " Mert " Miller abt 1900 -- aft 1963 married abt 1946 no known children
 Pryor Creek, Cooweescooee, Indian Territory Now known as Pryor Creek, Mayes Co., Oklahoma

 The Family Bible of Martha and Jesse with Birth, Death, & Marriage entries is in the poseccion of Wray Hollemon as of March 2008.

 Native American DataWelcome to RootsWeb.com Sign in
 Database = Native American Data
 9 Matches for [surname=hollemon]

Matches 1 - 9 of 9

Name	Age	Tribe	Record Type	Card #
HOLLEMON, Bulah	15	Cherokee	enrollment	2745
HOLLEMON, Charles J	12	Cherokee	enrollment	2745
HOLLEMON, Claud	5	Cherokee	enrollment	2745
HOLLEMON, Henry C	8	Cherokee	enrollment	2745
HOLLEMON, Jesse D	3	Cherokee	enrollment	2745
HOLLEMON, Jesse J	43	Cherokee	enrollment	2745
HOLLEMON, Lenna M	1	Cherokee	enrollment	2745
HOLLEMON, Martha S	35	Cherokee	enrollment	2745
HOLLEMON, WW		Cherokee	enrollment	2745
HOLLEMON, Harvey M	10	Cherokee	enrollment	2745

Note; Martha gave Testimony Sept. 14 1900. Jesse gave Testimony Sept. 27, 1902
 View the Image;

 Claude Hollemon Homestead / Allotment deed Oklahoma
 The East half of the Southwest quarter of the Southeast quarter
 less .3 acres as Right of way by the Missouri, Kansas and Texas Railway
 of Section 6, Township 21 North, Range 19 East
 Containing 19.97 acres.

In other words 3 miles north of Highway 20 on the West side of Highway 69, Pryor Oklahoma.

Deed number 635

Signed by the Principal Cheif July 18, 1906
 Approved by the Dept. of Interior August 28, 1906
 Filed for record 5 September 1906 at 2:00 p.m. in Book 17 page 585
 Commissioner of the Five Civilised Tribes.
 Filed for record 21 Oct 1908 at 4:15 p.m.
 Register of Deeds

 1902 Cherokee citizen - on Cherokee Roll [family] Card # 2745
 1903 moved to Larimer County Colorado in a covered wagon. [source Charles J.'s obit]

Claude Hollomon United States Census, 1910
 Name: Claude Hollomon
 Event Type: Census
 Event Year: 1910
 Event Place: Stratton Park, Larimer, Colorado, United States
 Gender: Male
 Age: 14
 Marital Status: Single
 Race: White
 Race (Original): White
 Relationship to Head of Household: Son
 Relationship to Head of Household (Original): Son
 Birth Year (Estimated): 1896
 Birthplace: Oklahoma
 Father's Birthplace: North Carolina
 Mother's Birthplace: Georgia

Household Role	Gender	Age	Birthplace
John J Hollomon	Head	M 53	North Carolina
Martha S Hollomon	Wife	F 44	Georgia
Charles J Hollomon	Son	M 22	Oklahoma
Harvey Hollomon	Son	M 20	Oklahoma
Henry Hollomon	Son	M 18	Oklahoma
Claude Hollomon	Son	M 14	Oklahoma
Jesse Hollomon	Son	M 12	Oklahoma
Lenus Hollomon	Daughter	F 7	Oklahoma

District: 220 , Sheet Number and Letter: 7B , Household ID: 108 , Affiliate Name: The U.S. National Archives and Records Administration (NARA) , Affiliate Publication Number: M1283 , GS Film number: 1374134 , Digital Folder Number: 004327324 , Image Number: 00647
 This image is available:
 Citing this Record
 "United States Census, 1910," index and images, FamilySearch
 (<https://familysearch.org/pal:/MM9.1.1/MK4C-9J4> : accessed 04 Nov 2014), Claude Hollomon in household of John J Hollomon, Stratton Park, Larimer, Colorado, United States; citing enumeration district (ED) 220, sheet 7B, family 108, NARA microfilm publication T624, National Archives and Records Administration, Washington, D.C.; FHL microfilm 1374134.

 Claude Holleman mentioned in the record of Claude Holleman and Martha Spaulding
 Name: Claude Holleman
 Event Type: Marriage

Event Date: 05 Oct 1915
Event Place: Box Elder, Weld, Colorado, United States
Age: 21
Birth Year (Estimated): 1894
Spouse's Name: Martha Spaulding
Spouse's Age: 20
Spouse's Birth Year (Estimated): 1895
Page: 5759
GS Film number: 001690089 , Digital Folder Number: 005203188 , Image Number: 01985

(3)

[View the document](#)

[Citing this Record](#)

"Colorado Statewide Marriage Index, 1853-2006," index and images, FamilySearch (<https://familysearch.org/pal:/MM9.1.1/KNQH-7L9> : accessed 22 January 2015), Claude Holleman and Martha Spaulding, 05 Oct 1915, Box Elder, Weld, Colorado, United States; citing p. 5759, State Archives, Denver; FHL microfilm 1,690,089 .

Claude Hollemon United States World War I Draft Registration Cards

Name: Claude Hollemon

Event Type: Draft Registration

Event Date: 1917-1918

Event Place: Larimer County, Colorado, United States

Gender: Male

Nationality: United States

Birth Date: 15 Jun 1895

Birthplace: Pryor, Oklahoma, United States

Affiliate Publication Number: M1509 , Affiliate Publication Title: World War I Selective Service System Draft Registration Cards , GS Film Number: 1561834 , Digital Folder Number: 005241951 , Image Number: 05715

[View the document](#)

[Citing this Record](#)

"United States World War I Draft Registration Cards, 1917-1918," index and images, FamilySearch (<https://familysearch.org/pal:/MM9.1.1/KZKN-KKG> : accessed 22 January 2015), Claude Hollemon, 1917-1918; citing Larimer County, Colorado, United States, NARA microfilm publication M1509 (Washington D.C.: National Archives and Records Administration, n.d.); FHL microfilm 1,561,834.

Claud Halleman United States Census, 1920

Name: Claud Halleman

Event Type: Census

Event Year: 1920

Event Place: Fort Collins Ward 3, Larimer, Colorado, United States

Gender: Male

Age: 24

Marital Status: Married

Race: White

Race (Original): White

Can Read: Yes

Can Write: Yes

Relationship to Head of Household: Head

(4)

Relationship to Head of Household (Original): Head

Own or Rent: Own

Birth Year (Estimated): 1896

Birthplace: Oklahoma

Father's Birthplace: North Carolina

Mother's Birthplace: Georgia

Household Role Gender Age Birthplace

Claud Halleman Head M 24 Oklahoma

Martha Halleman Wife F 24 Colorado

Gladys Halleman Daughter F 3 Colorado

Kenneth Halleman Son M 2 Colorado

District: 154 , Sheet Number and Letter: 6A , Household ID: 165 , Line Number: 42 ,

Affiliate Name: The U.S. National Archives and Records Administration (NARA) , Affiliate

Publication Number: T625 , GS Film number: 1820166 , Digital Folder Number: 004294436

, Image Number: 00234

This image is available: At ancestry.com .

Citing this Record

"United States Census, 1920," index and images, FamilySearch

(<https://familysearch.org/pal:/MM9.1.1/MXLM-9MH> : accessed 23 January 2015), Claud

Halleman, Fort Collins Ward 3, Larimer, Colorado, United States; citing sheet 6A, family 165,

NARA microfilm publication T625 (Washington D.C.: National Archives and Records

Administration, n.d.); FHL microfilm 1,820,166.

View the Images of the next 7 entries

Claude Halleman [of Stove Prarie]

Fort Collins Weekly Courier (Fort Collins, Larimer County)

Thursday, May 19, 1910

Page: 4

Section: None

Returned home after a short stay in town

Claude has company

Fort Collins Weekly Courier (Fort Collins, Larimer County)

Thursday, September 29, 1910

Page: 13

Section: None

mr Claude Holliman has a daughter [Gladys]

Fort Collins Weekly Courier (Fort Collins, Larimer County)

Friday, April 28, 1916

Page: 5

Section: None

of Lower Boxelder

mr Claude Holliman

Fort Collins Weekly Courier (Fort Collins, Larimer County)

Friday, June 16, 1916

Page: 7

Section: None

Mr & Mrs Claude Holliman of Boxelder are visiting relatives in Bellvue.

Claude Land

Fort Collins Courier (Fort Collins, Larimer County)

Saturday, May 20, 1922

Page: 6

Section: None

in Fort Collins

Gladys Hollimon sang a song

Fort Collins Courier (Fort Collins, Larimer County)

Saturday, November 04, 1922

Page: 4

Section: None

Claude Land 2

Fort Collins Courier (Fort Collins, Larimer County)

Friday, February 02, 1923

Page: 8

Section: None

Claude Holleman United States Census, 1930

Name: Claude Holleman

Event Type: Census

Event Year: 1930

Event Place: Brighton, Adams, Colorado, United States

Gender: Male

Age: 35

Marital Status: Married

Race: White

Race (Original): White

Relationship to Head of Household: Head

Relationship to Head of Household (Original): Head

Birth Year (Estimated): 1895

Birthplace: Oklahoma

Father's Birthplace: United States

Mother's Birthplace: Oklahoma

Household Role Gender Age Birthplace

Claude Holleman Head M 35 Oklahoma

Martha A Holleman Wife F 35 Colorado

Gladys Holleman Daughter F 13 Colorado

Kenneth Holleman Son M 13 Colorado

Maureen Spaulding Cousin F 18 Colorado

District: 0039 , Sheet Number and Letter: 7B , Household ID: 165 , Line Number: 93 ,
 Affiliate Name: The U.S. National Archives and Records Administration (NARA) , Affiliate
 Publication Number: T626 , Affiliate Film Number: 229 , GS Film number: 2339964 ,
 Digital Folder Number: 004532375 , Image Number: 00467

This image is available: At ancestry.com .

Citing this Record

"United States Census, 1930," index and images, FamilySearch

(<https://familysearch.org/pal:/MM9.1.1/X7WF-BJZ> : accessed 10 January 2015), Claude
 Holleman, Brighton, Adams, Colorado, United States; citing enumeration district (ED) 0039,
 sheet 7B, family 165, line 93, NARA microfilm publication T626, (Washington D.C.: National
 Archives and Records Administration, 2002), roll 229; FHL microfilm 2,339,964.

 United States Census, 1940

Name: Claude Hollemon

Event Type: Census

Event Date: 1940

Event Place: Ward 3, Brighton, Brighton City, Adams, Colorado, United States

Gender: Male

Age: 44

Marital Status: Married

Race (Original): White

Race: White

Relationship to Head of Household (Original): Head

Relationship to Head of Household: Head

Birthplace: Oklahoma

Birth Year (Estimated): 1896

Last Place of Residence: Same House

Household Role Gender Age Birthplace

Claude Hollemon Head M 44 Oklahoma

Martha Hollemon Wife F 45 Colorado

Gladys Hollemon Daughter F 23 Colorado

Kenneth C Hollemon Son M 23 Colorado

District: 1-41 , Family Number: 162 , Sheet Number and Letter: 9A , Line Number: 2 ,

Affiliate Publication Number: T627 , Affiliate Film Number: 454 , Digital Folder Number:

005449352 , Image Number: 00677

View the document

Citing this Record

"United States Census, 1940," index and images, FamilySearch

(<https://familysearch.org/pal:/MM9.1.1/VRD1-GP1> : accessed 12 Oct 2014), Claude

Hollemon, Ward 3, Brighton, Brighton City, Adams, Colorado, United States; citing
 enumeration district (ED) 1-41, sheet 9A, family 162, NARA digital publication of T627, roll
 454.

 Divorced from Martha Spaulding about 1944 No divorce found in Larimer County Colorado

Married 2 Martha Miller ??? She was commonly know as as " Mert ". No Known Children.

Mertha Miller--????--Hollemon--Nepple 7 September 1915 -- November 1987 Adams,
 Colorado

 Martha Amanda Hollemon Texas, Deaths

(7)

Name: Martha Amanda Hollemon
 Event Type: Death
 Event Date: 03 Oct 1956
 Event Place: El Paso, El Paso, Texas, United States
 Gender: Female
 Marital Status: Divorced
 Birth Date: 26 Jan 1895
 Birthplace: , Colorado
 Father's Name: Spalding
 Mother's Name: Ada Mae
 Certificate Number: 52764
 GS Film number: 2114935 , Digital Folder Number: 005145668 , Image Number: 01605

View the image

Citing this Record

"Texas, Deaths, 1890-1976," index and images, FamilySearch
 (<https://familysearch.org/pal:/MM9.1.1/K3ZF-5CX> : accessed 22 January 2015), Martha
 Amanda Hollemon, 03 Oct 1956; citing certificate number 52764, State Registrar Office,
 Austin; FHL microfilm 2,114,935

Visiting son Kenneth C Hollemon for 2 weeks, Home is Laport, Colorado, burial to be
 Laport, Colorado.

 Claude Hollemon, 68, Expires at Phoenix

Claude Hollemon, 68, of Mesa, Ariz., a former Fort Collins Resident, died Sunday in
 Phoenix, Ariz., after a heart attack.

Mr. Hollemon, born in 1895, lived in Fort Collins many years ago and had also resided in
 Brighton and Fort Lupton, where he worked in Great Western Sugar Co., factories.

After his retirement, Mr. Hollemon and his wife had spent their summers in Estes Park and
 Winters in Mesa.

Survivors include his Widow Mrs. Mert Hollemon; a daughter, Mrs. Gladys Goodrich of
 Laporte; a son Kenneth of Phoenix;

a brother Jesse Hollemon of Denver, and seven grandchildren. Another brother, Charles of
 Fort Collins, died in August, 1962.

The funeral will be held in Mesa Wednesday.

The widow of Charles Hollemon, who lives at 117 North Whitcomb Street, and her son
 Donald, of 125 North Whitcomb Street, and his family left today for Mesa.

Newspaper clipping probably cut from the Fort Collins Coloradoan Nov 1963

 Social Security Death Index

Birth, Marriage, & Death

Name: Claude Hollemon

Birth: 15 Jun 1895

Death: Nov 1963 - Colorado, United States of America

Civil: Colorado

 Claude Hollemon BillionGraves Index

Name: Claude Hollemon

Event Type: Burial

Event Place: Mesa, Maricopa, Arizona, United States

Cemetery: City of Mesa Cemetery

Birth Date: 15 Jun 1895



Death Date: 24 Nov 1963
 Affiliate Image Identifier: 2507710
 Latitude: 33.43833
 Longitude: -111.83222
 Affiliate Create Date: 2012-11-05 04:32:14

[View the image](#)

[Citing this Record](#)

"BillionGraves Index", index, FamilySearch (<https://familysearch.org/pal:/MM9.1.1/KD93-CRY> : accessed 10 January 2015), Claude Hollemon, .

 ssssssssss
 ssssssssssss
 ssssssssssssssssssssss

Gladys Irene Hollemon

m 1 William Edgar Goodrich

Dec 23, 1897 -- March 30 1955

Keith Edgar Goodrich Oct 25, 1948 -- ????

m1 Nancy Glen 1 child

M2 Lynne ??? no known children

Gloria Ellen Goodrich Feb. 02, 1950 --- aft Jan 1 2015

m 1 David Bockman 3 children

m 2 R. F. [Skip] Miles no known children

Milre Jonell Goodrich Feb. 14, 1952 -- ????

m William Henry no known children

m 2 Howard Brooks [No more info]

 Kenneth Claude Hollemon March 30, 1917 -- Jan 19, 2007

m Gloria Margaret Compton 18 March 1924 -- 20 June 2011

Daughter of Etra Clyde Nicholas Compton Jun. 11, 1896 -- Mar. 28, 1962

And Karen M. [Peterson ??] Compton Jun. 12, 1897 -- Jan. 3, 1949

Kenneth Claude Hollemon Jr. July 8, 1944 -- ????

m Linda Eloranta no known children

Wray Brooks Hollemon Aug 28, 1947 -- aft Jan 1 2015

m Carol Watson 1 known child, 1 known grandchild

 Kenneth C. ("KC") Hollemon

Friday, January 26, 2007

Kenneth C. ("KC") Hollemon, 89, died of natural causes Jan. 19, 2007 in Eugene, Ore. He was born to Claude and Martha Hollemon on March 30, 1917 in Fort Collins, Colo.

During his youth, he became interested in working on radios. His acquired skills became very useful when he joined the Army Air Forces. He spent his time in service teaching radio theory and operation at various posts around the country.

He met the love of his life, Gloria Compton, while stationed near St. Louis. They were married Aug. 15, 1943 and raised two sons.

After leaving the service, Mr. Hollemon went to work for AT&T in El Paso, Texas. He remained with AT&T throughout his career during which he and his family lived in El Paso, Texas, Lordsburg, N.M. and Phoenix. He retired in Phoenix having risen to a supervisory position.

Mr. Hollemon was actively involved in Boy Scouts with his sons, and received the prestigious Silver Beaver award for his contributions.

Upon retiring, the Hollemons moved to Strawberry, where they lived for 25 years before moving to Eugene, Ore. in 2005 to be closer to their children.

Mr. Hollemon was active in the community as a member of the Telephone Pioneers, the Tonto Amateur Radio Association, and the Pine-Strawberry Improvement Association. The couple were founding members and long-standing supporters of the Payson United Methodist Church.

A small memorial service was held Jan. 26.

He is survived by his wife Gloria of Eugene, Ore.; sister, Gladys Goodrich of Ft. Collins, Colo.; sons, Ken (Linda) of Bend, Ore. and Wray (Carole) of Cottage Grove, Ore.; and grandson, Aaron (Lauren) of Redding, Calif.

From: "Skip and Gloria Miles"

To: <Teresa Churchill;:>

Copyright © 2003-2015. All rights reserved.

[Print](#) | [Close Window](#)

Subject: Renewal Allied Families
From: phil@upchurchstory.com
Date: Tue, Feb 10, 2015 6:45 am
To: "Teresa Churchill" <Grandmagrouch25@Yahoo.com>
Attach: Membership Form 9 JAN 2015.docx

Hi Diane--

Your participation as a member of Allied Families in 2014 allowed us to make great progress in it's first full year of operation. Our website www.alliedfamilies.com (password 2014allied#) demonstrates several key features we plan to expand in 2015. I hope you will continue your support this year. A membership renewal form is attached--or use PayPal.

Note that you can direct your financial support in various ways. If you have time and talents to offer, that would be a valuable contribution as well. Just drop me an email. Suggestions will be welcomed

We seem to be kindred spirits when it comes to our pride in family. Allied Families is a bold move and the prospects continue to look bright. I hope the magic of Allied Families will allow us to find many more descendants for the family to which you belong and that 2015 will be the year of great accomplishment. Building the long-term support fund for this family will be a 2015 priority.

Best---Always.

Phil Upchurch, Manager Allied Families

Copyright © 2003-2015. All rights reserved.

[Print](#) | [Close Window](#)

Subject: Are you ready 4 more info

From: Teresa Churchill <grandmagrouch25@yahoo.com>

Date: Fri, Mar 13, 2015 10:20 pm

To: "phil@upchurchstory.com" <phil@upchurchstory.com>

Are you ready 4 more info on the Hollemons ?

2 notes, 1 per wife for Charles Judson Hollemon.

If you have time to actually read them thru you will under stand why I did all of Charles's siblings first and why it took me so long to clean up my notes, and decide how much info to include on any specific name.

Warning ! Now that I have again updated my tree on these younger generations I am going to be ready to come back with question's for you on the older generations.

Take care and don't work too hard. Teresa

Copyright © 2003-2015. All rights reserved.

[Print](#) | [Close Window](#)

Subject: RE: Are you ready 4 more info
From: phil@upchurchstory.com
Date: Thu, Mar 19, 2015 3:28 pm
To: "Teresa Churchill" <grandmagrouch25@yahoo.com>

Hi Teresa---

Yes, send them on. It is a challenge for me to keep up with you but you are giving me a great deal of valuable information. I'll do my best to get on top of it.

Phil Upchurch

----- Original Message -----

Subject: Are you ready 4 more info
From: Teresa Churchill <grandmagrouch25@yahoo.com>
Date: Fri, March 13, 2015 10:20 pm
To: "phil@upchurchstory.com" <phil@upchurchstory.com>

Are you ready 4 more info on the Hollemons ?

2 notes, 1 per wife for Charles Judson Hollemon.

If you have time to actually read them thru you will under stand why I did all of Charles's siblings first and why it took me so long to clean up my notes, and decide how much info to include on any specific name.

Warning ! Now that I have again updated my tree on these younger generations I am going to be ready to come back with question's for you on the older generations.

Take care and don't work too hard. Teresa

Copyright © 2003-2015. All rights reserved.

[Print](#) | [Close Window](#)

Subject: Charles Judson Hollemon # 1
From: Teresa Churchill <grandmagrouch25@yahoo.com>
Date: Mon, Mar 30, 2015 12:51 am
To: "phil@upchurchstory.com" <phil@upchurchstory.com>

Charles Judson Hollemon # 1

Charles Judson Hollemon December 16, 1887 -- Aug 1, 1962
 1st wife Iva Nora Kerr Jun. 9, 1890 -- Dec. 24, 1918
 Son Clyde Clayton Hollemon April 06, 1914 -- March 16, 1992
 Son Fred Cecil "Fritz" Hollemon January 01, 1916 -- June 02, 1978

 Charles Judson Hollemon December 16, 1887 -- Aug 1, 1962
 Charles Judson Hollemon December 16, 1887 Pryor Creek, Cooweescoowee District,
 Indian Territory -- Aug 1, 1962 Fort Collins, Larimer Co., Colorado
 son of Jesse Jackson Hollemon April 11, 1857 -- Oct. 29, 1933 and Martha Salome
 Thompson Jun. 9, 1865 -- Jan. 7, 1919
 m1 Iva Nora Kerr Jun. 9, 1890 -- Dec. 24, 1918 Fort Collins, Larimer Co., Colorado
 She was the daughter of Joseph J Kerr 1859 - 1919 and Delilah Jane Stevens 1860 - 1923
 m2 Edna Lucielle Tagg May 14, 1896 -- May 30, 1977
 She was the daughter of George A Tagg September 04, 1852--January 29, 1934 and Jane
 Pilgrim May 13, 1857 -- January 29, 1949

 Born December 16, 1887 source documentation Charles Judson's personal diary's and his
 mothers family bible.

1890 - US FEDERAL Census not found [most were lost to a fire]

1890 INDIAN CENSUS OF THE CHEROKEE NATION

COOWEESCOOWEE DISTRICT DELAWARE DISTRICT SALINE DISTRICT

Author; Constance A. Schofield

Column 1- name Column II -- nationality Column III - age

Column IV- sex Column V-Occupation Column VI-- Can read English

Column VII -Can write English Column VIII Whether married or not

N/NC - - - -Native Cherokee

A W ----Adopted white meaning that he or she had been married according to Cherokee law.
 From compiled laws of the Cherokee Nation, "June 21, 1875, at Ft. Gibson, pursuant to the
 act of Union between the Eastern and Western Cherokees as per the Proclamation of Wm.
 P. Ross " we find the law on INTERMARRIAGE of Whites and Foreigners. This provided that
 the applicants"shall make satisfactory oath on application that he has no surviving wife from
 whom he is not divorced, that he shall present a certificate of good moral character signed
 by at least 10 respectable Cherokee Citizens by blood who have known him 6 months or
 more; that he pay \$5.00 fee" and subscribe to an oath.

1890 COOWEESCOOWEE DISTRICT [page 54 of this book {TLC}]

PAGE 7

1	HOLLERMAN, J. J.	AW	33	M	farmer	Y	Y	Y
2	HOLLERMAN, Martha	NC	25	F	Y	Y	Y	
3	HOLLERMAN, Bulah	NC	5	F	N	N	N	
4	HOLLERMAN, Charlie	NC	2	M	N	N	N	
5	HOLLERMAN, Harvey	NC	1 mo	M	N	N	N	

(2)

1896 Cherokee citizen - Cherokee Enrollment # 2106 on page 172

1900 United States Federal Census

Name: Charles Hollemon
 Home in 1900: Township 21, Cherokee Nation, Indian Territory
 Age: 12
 Estimated birth year: abt 1888
 Birthplace: Indian Territory, Oklahoma
 Relationship to head-of-house: Son
 Father's name: Jesse J
 Mother's name: Martha A
 Race: Indian (Native American)
 Occupation: View image
 Neighbors: View others on page
 Household Members: Name Age
 Jesse J Hollemon 43
 Martha A Hollemon 35
 Buella Hollemon 15
 Charles Hollemon 12
 Harvey Hollemon 10
 Henry Hollemon 8
 Claud Hollemon 4
 Jesse D Hollemon 2

Source Citation: Year: 1900; Census Place: Township 21, Cherokee Nation, Indian Territory; Roll: T623 1844; Page: 30A; Enumeration District: 24.

Native American Data Welcome to RootsWeb.com Sign in
 Database = Native American Data

9 Matches for [surname=hollemon]

Matches 1 - 9 of 9

Name	Age	Tribe	Record Type	Card #
HOLLEMON, Bulah	15	Cherokee	enrollment	2745
HOLLEMON, Charles J	12	Cherokee	enrollment	2745
HOLLEMON, Claud	5	Cherokee	enrollment	2745
HOLLEMON, Henry C	8	Cherokee	enrollment	2745
HOLLEMON, Jesse D	3	Cherokee	enrollment	2745
HOLLEMON, Jesse J	43	Cherokee	enrollment	2745
HOLLEMON, Lenna M	1	Cherokee	enrollment	2745
HOLLEMON, Martha S	35	Cherokee	enrollment	2745
HOLLEMON, WW		Cherokee	enrollment	2745
HOLLEMON, Harvey M	10	Cherokee	enrollment	2745

Note; Martha gave Testimony Sept. 14 1900. Jesse gave Testimony Sept. 27, 1902
 View the Image;

1902 Cherokee citizen - Cherokee Roll [individual] # 6983 on Cherokee Roll [family] Card # 2745

1903 moved to Larimer County Colorado in a covered wagon. [source Charles J.'s obit]

January 9, 1905 Cherokee allotment deed # 632 and Homestead Deed [Pryor Creek, Mayes Co., OK]



C J Hollemon Allotment / Homestead deed Oklahoma

Northwest quarter of the Southwest quarter
of the Northeast Quarter and the East 20.16 Acres
of Lot 3, Section 6, Township 21 North, Range 19 East
and the Southeast quarter of the Southwest quarter
of the Southeast quarter of Section 31, Township 22 North, Range 19 East,
and the Southwest 10 acres of Lot 4 of Section 5, Township 21 North, Range 21 East.
Signed by the Principal Cheif January 9, 1905
Approved by the Dept. of Interior Mar 31, 1905
Filed for record 10 Apr 1905 at 10:00 a.m. in Book 2 page 14
Commissioner of the Five Civilised Tribes.
Filed for record 21 Oct 1908 at 4:15 p.m.

Register of Deeds

In other words 3 miles north of Highway 20 on the West side of Highway 69, Pryor
Oklahoma.

Ancestry.com - 1910 United States Federal Census [2004]

Name: Charles J Hollemon
Age in 1910: 22
Estimated Birth Year: abt 1888
Birthplace: Oklahoma
Relation to Head of House: Son
Father's Name: John J
Father's Birth Place: North Carolina
Mother's Name: Martha S
Mother's Birth Place: Georgia
Home in 1910: Stratton Park, Larimer, Colorado
Marital Status: Single
Race: White
Gender: Male
Household Members: Name Age
John J Hollomon 53 [Jesse J. [TLC]]
Martha S Hollomon 48
Charles J Hollomon 22
Harvey Hollomon 20
Henry Hollomon 18
Claude Hollomon 14
Jean Hollomon 12 [Jesse D. [TLC]]
Thomas Hollomon 7 [Lenna [TLC]]

Source Citation: Year: 1910; Census Place: Stratton Park, Larimer,
Colorado; Roll: T624_121; Page: 7B; Enumeration District: 220; Image: 563.

Charles J Hollomon United States Census, 1910 [2014]

Name: Charles J Hollomon
Event Type: Census
Event Year: 1910
Event Place: Stratton Park, Larimer, Colorado, United States
Gender: Male
Age: 22
Marital Status: Single

Race: White
 Race (Original): White
 Relationship to Head of Household: Son
 Relationship to Head of Household (Original): Son
 Birth Year (Estimated): 1888
 Birthplace: Oklahoma
 Father's Birthplace: North Carolina
 Mother's Birthplace: Georgia
 Household Role Gender Age Birthplace
 John J Hollomon Head M 53 North Carolina
 Martha S Hollomon Wife F 44 Georgia
 Charles J Hollomon Son M 22 Oklahoma
 Harvey Hollomon Son M 20 Oklahoma
 Henry Hollomon Son M 18 Oklahoma
 Claude Hollomon Son M 14 Oklahoma
 Jesse Hollomon Son M 12 Oklahoma
 Lenus Hollomon Daughter F 7 Oklahoma
 District: 220 , Sheet Number and Letter: 7B , Household ID: 108 , Affiliate Name: The
 U.S. National Archives and Records Administration (NARA) , Affiliate Publication Number:
 M1283 , GS Film number: 1374134 , Digital Folder Number: 004327324 , Image Number:
 00647

This image is available:

Citing this Record

"United States Census, 1910," index and images, FamilySearch
 (<https://familysearch.org/pal:/MM9.1.1/MK4C-9JQ> : accessed 04 Nov 2014), Charles J
 Hollomon in household of John J Hollomon, Stratton Park, Larimer, Colorado, United States;
 citing enumeration district (ED) 220, sheet 7B, family 108, NARA microfilm publication T624,
 National Archives and Records Administration, Washington, D.C.; FHL microfilm 1374134.

 Charles Hollemon married Iva Nora Kerr in Cheyenne Wyo. on August 24, 1911 [Charles
 diary is the source]

Title: Tribune Stockman Farmer no. 100 August 29, 1911, page 6

Newspaper Name: Tribune-Stockman-Farmer

City: Cheyenne Year: 1911 Month: 08-August Day: 29 Page: 06

Licenses to marry have been issued by the county clerk to Charles J. Hollemon and Iva N.
 Kerr or Fort Collins, Col.;

James F. Lamb, Cheyenne, and Maggie Redding. Denver: William.J. Barrett. Denver,
 and Mrs. Mary E. Hammett, Greenfield. Mass.

 Charles H Hollyman buyes Land Fort Collins Weekly Courier (Fort Collins, Larimer County)
 Friday, December 27, 1912

Page: 5

Section: None

Delbert G Dawkins today transferred to Charles H. Hollyman the greater portion of the
 East half of the Southeast Quarter of Section 8, Township 5, range 68,
 together with 31 1/4 inches of free water for \$17,000.

East half of the Southeast Quarter of Section 8, Township 5, range 68, together with 31 1/4
 inches of free water for \$17,000.

 Charles J Hollemon United States World War I Draft Registration Cards

Name: Charles J Hollemon
 Event Type: Draft Registration
 Event Date: 1917-1918
 Event Place: Larimer County, Colorado, United States
 Gender: Male
 Nationality: United States
 Birth Date: 16 Dec 1887
 Affiliate Publication Number: M1509 , Affiliate Publication Title: World War I Selective Service System Draft Registration Cards , GS Film Number: 1561834 , Digital Folder Number: 005241951 , Image Number: 05714

[View the document](#)

[Citing this Record](#)

"United States World War I Draft Registration Cards, 1917-1918", index and images, FamilySearch (<https://familysearch.org/pal:/MM9.1.1/KZKN-KKL> : accessed 25 December 2014), Charles J Hollemon, 1917-1918.

June 5, 1917 WWI Draft Card

Medium height, medium build, grey eyes, sandy hair

 The Weekly Courier, December 27, 1918; Front Page:

Sting of Death Removes Signs of Merry Christmas

(From Tuesday's Daily, Dec. 24, 1918)

"In more than one home in this vicinity there is little evidence of merriness this Christmas. Instead there is sorrow of the deepest kind. Within the last 24 hours death has left its sting in a number of homes and has spread grief to scores of relatives and friends.

Doubly hard was the blow in the Hollemon home at 324 South Meldrum Street where a mother was surrounded by members of her family. This mother, Mrs. Martha S. Hollemon, is trying to console the widow of one of her sons and another of her boys who lost his wife.

Influenza struck this home and there followed the new form of pneumonia which gives the victims little chance to escape death.

Last evening Harvey M. Hollemon died at the home. He was 29 years old and was born in Oklahoma. In addition to other relatives he leaves a widow to mourn his death.

This morning death made another visit to the home and took the wife of C. J. Hollemon. She was 28 years old and was the mother of two children.

Mrs. Hollemon was formerly Iva N. Kerr, the only daughter of Joe J. Kerr, a resident here for many years. She was born here and after marriage went with Chas. Hollemon to Stove Prairie.

...."

Obituary- - probably the Weekly Courier of Ft. Collins Colorado

"Mrs. Iva Nora Kerr Hollemon was born in Ft. Collins June 9, 1890 and she departed this life Dec 24, 1918. She was united in wedlock to Chas. J. Hollemon Aug. 24, 1911 and two boys aged 3 and 5 years have blest the union. She was the only child of Mr. J.J. Kerr and was reared and educated in the public schools of this city. Being an accomplished musician and entertainer, gracious and kindly with all who knew her. She will be greatly missed by a wide circle of friends, as she has always ready to give of her talent and time for the pleasure of others. Besides her father, mother, husband, and children she leaves three uncles and one aunt to mourn her untimely death. Mr. John Yocum, John Kerr, Jerry Kerr, and Mrs. Iva Harland. She was buried from Hollowells parlors, the funeral being double as her husbands brother Harvey Hollemon proceeded her by twelve hours. Rev ???? ????? services at the

parlors and the Rebekahs of which she was a member assisted ??? Rev. Darling as chaplain held services at Grandview.

Daily Newspaper; January 11, 1919:

"The funeral of the late Mrs. Martha Hollemon will be held from Hollowell's undertaking parlors this afternoon at 3 o'clock, Rev. Crosby officiating. The Rebekahs will have charge of the services at Grandview."

1920 United States Federal Census

Name: Charles J Hollemon

Age: 32 years

Estimated birth year: abt 1888

Birthplace: Oklahoma

Race: White

Home in 1920: Bellevue, Larimer, Colorado

Home owned: Own Head of Rist Canyon

Sex: Male

Marital status: Widower

Relation to Head of House: Head

Mother's Birth Place: Georgia

Father's Birth Place: North Carolina

Occupation: Stock Farmer.

Image: 13

Household members: Age

Charles J. 32

Clyde C. 5

Fred C. 4 3/12

Image Source: Year: 1920; Census Place: Bellevue, Larimer, Colorado; Roll: T625_166; Page: 6B; Enumeration District: 141; Image: 13. Page Tools

Name: Charles J Holleman

Event Type: Marriage

Event Date: 03 Oct 1921

Event Place: Fort Collins, Larimer, Colorado, United States

Age: 33

Birth Year (Estimated): 1888

Spouse's Name: Lucile E Van Sickle

Spouse's Age: 25

Spouse's Birth Year (Estimated): 1896

Page: 6670

GS Film number: 001690089 , Digital Folder Number: 005203188 , Image Number: 01984

View the document

Citing this Record

"Colorado Statewide Marriage Index, 1853-2006," index and images, FamilySearch (<https://familysearch.org/pal:/MM9.1.1/KNQH-721> : accessed 20 Jul 2014), Charles J Holleman and Lucile E Van Sickle, 03 Oct 1921, Fort Collins, Larimer, Colorado, United States; citing p. 6670, Citing Department of Health. State Archives, Denver; FHL microfilm 001690089 .

Oct 3, 1921 original marriage certificate for Charles J Hollemon and Lucille E. Van Sickle Charles J Hollemon of Bellview, Larimer County, Colorado and Lucile E. Van Sickle of Fort



Collins, Larimer County, Colorado

ceremony performed by J. S. H. Weaver. A minister of the gospel witnessed by. G. R.

Cushing and B. B. Fowler

Place ; Fort Collins, Larimer County, Colorado

Charles H Hollyman buyes Land Fort Collins Weekly Courier (Fort Collins, Larimer County)
Friday, December 27, 1912

Page: 5

Section: None

Delbert G Dawkins today transferred to Charles H. Hollyman the greater portion of the East half of the Southeast Quarter of Section 8, Township 5, range 68, together with 31 1/4 inches of free water for \$17,000.

Ancestry.com - 1930 United States Federal Census

Name:Chas J Stolleman [Holleman [TLC]]

Home in 1930:Fort Collins, Larimer, Colorado

Age:40

Estimated Birth Year:abt 1890

Birthplace:Oklahoma

Relation to Head of House:Head

Spouse's Name:Lucille E

Race:White

Occupation:Coal minor Trucking

Education: Can read and wright

Military service: No

Own home value: 2000 at 110 South Meldrum St.

Age at first marriage:23

Parents' birthplace:Father Oklahoma, Mother Oklahoma

Household Members:Name Age

Chas J Stolleman 40

Lucille E Stolleman 33

Clyde C Stolleman 15

Lud C Stolleman 14 [Loyd [TLC]]

Herbert C Stolleman 5

Source Citation: Year: 1930; Census Place: Fort Collins, Larimer, Colorado; Roll: 245; Page: 1B; Enumeration District: 44; Image: 93.0.

Chas J Holleman United States Census, 1930

Name: Chas J Holleman

Event Type: Census

Event Year: 1930

Event Place: Fort Collins, Larimer, Colorado, United States

Gender: Male

Age: 40

Marital Status: Married

Race: White

Race (Original): White

Relationship to Head of Household: Head

Relationship to Head of Household (Original): Head

Birth Year (Estimated): 1890

Birthplace: Oklahoma

Father's Birthplace: Oklahoma

Mother's Birthplace: Oklahoma

Household Role Gender Age Birthplace

Chas J Holleman Head M 40 Oklahoma

Lucille E Holleman Wife F 33 South Dakota

Clyde C Holleman Son M 15 Colorado

Jim C Holleman Son M 14 Colorado

Herbert C Holleman Son M 5 Colorado

District: 0044 , Sheet Number and Letter: 1B , Household ID: 14 , Line Number: 58 ,

Affiliate Name: The U.S. National Archives and Records Administration (NARA) , Affiliate

Publication Number: T626 , Affiliate Film Number: 245 , GS Film number: 2339980 ,

Digital Folder Number: 004532390 , Image Number: 00097

View the document Jim is Lloyd Alan

Citing this Record

"United States Census, 1930," index and images, FamilySearch (<https://familysearch.org>

Charles J Holleman, "United States Census, 1940"

Name: Charles J Holleman

Event Year: 1940 Census

Event Place: Ward C, Fort Collins, Fort Collins City, Larimer, Colorado, United States

Gender: Male

Age: 52

Marital Status: Married

Race : White

Relationship to Head of Household : Head

Birthplace: Oklahoma

Estimated Birth Year: 1888

Residence in 1935: Rural, Larimer, Colorado

Enumeration District Number: 35-48

Family Number: 17

Sheet Number and Letter: 1B

Line Number: 68

NARA Publication Number: T627

NARA Roll Number: 467

Digital Folder Number: 005449372

Image Number: 00882

Household Gender Age Birthplace years of school compleated

Head Charles J Holleman M 52 Oklahoma 4

Wife Edna L Holleman F 43 South Dakota H-2 [NOT C-2]

Son Herbert C Holleman M 15 Colorado H-1

Son Donald Dean Holleman M 9 Colorado 2

Son Lloyd Allen Holleman M 7 Colorado 1

Daughter Joyce Irene Holleman F 1 Colorado

View image

Citing this Record

"United States Census, 1940," index and images, FamilySearch

(<https://familysearch.org/pal:/MM9.1.1/VR6N-9G2> : accessed 14 Apr 2013), Charles

J Holleman, Ward C, Fort Collins, Fort Collins City, Larimer, Colorado, United States; citing enumeration district (ED) 35-48, sheet 1B, family 17, NARA digital publication T627, roll 467.

 Aug 1, 1962 - Death Cert. - Death at home 117 N. Whitcomb St. Ft Collins Colorado
 Aug 1962 - Obit - probably the Ft. Collins Coloradoan

"Charles Hollemon Dies Here at 74"

Charles J. Hollemon who came to this area in a covered wagon in 1903, died Wednesday at his home at 117 N. Whitcomb Street, following a long illness with cancer.

Mr. Hollemon, 74, came to Colorado with his parents. He ranched in the Stove Prairie and Rist Canyon areas before moving to Fort Collins in 1949.

He also worked as a trucker part of the time.

Born Dec. 16, 1887, in Pryor county, Okla., then in Indian Territory, Mr. Hollemon married Lucille Hollemon Oct 3, 1921, in Fort Collins.

Surviving are his widow; five sons --- Clyde of Creswell, Ore., Fred of Eugene, Ore., and Herbert, Donald and Loyd of Phoenix, Ariz.; a daughter, Mrs. Joyce Little of Ft. Collins; two brothers, Claude of Estes Park and Jesse of Denver; 11 granddaughters and three grandsons. The funeral has been set for 2:30 p.m. Saturday at the Blythe Goodrich mortuary with burial at Grandview cemetery to follow.

 Ancestry.com - Social Security Death Index

Name: Charles Holleman

SSN: 523-36-4228

Last Residence:

Born: 16 Dec 1887

Died: Aug 1962

State (Year) SSN issued: Colorado (Before 1951)

Source Citation: Number: 523-36-4228; Issue State: Colorado; Issue Date: Before 1951.

 The Family Bible of Martha and Jesse with Birth, Death, & Marriage entries is in the possession of Wray Hollemon as of March 2008.

Assorted grave and cemetery receipts.

No will looked for but I do have a rough draft of C J's estate.

 The first mention of the Hollemon Family in the Fort Collins area Newspapers is 1906, a few examples are given here. November 1909 thru July 1911 at least one of them seemed to get their name in the paper on a weekly basis. Some weeks included the doings of several family members.

Beulah lives in Denver Fort Collins Weekly Courier (Fort Collins, Larimer County)

Wednesday, November 07, 1906

Page: 11

Section: None

 Hollemons have company Fort Collins Weekly Courier (Fort Collins, Larimer County)

Wednesday, November 14, 1906

Page: 11

Section: None

 Martha buys Land Fort Collins Weekly Courier (Fort Collins, Larimer County)

Wednesday, February 17, 1909

Page: 8

Section: None

Detail Page for Newspaper Index SearchHolleman, Charles and family visit**relatives-- Newspaper Index Record to Microfilm****Caption: Holleman, Charles and family visit relatives****Subject: Social events****Date: 1924-09-07 00:00:00.0****Newspaper: FCEXPcour****Page Number: 8****Column Number: 6****Microfilm Roll Number(s): N/A****Description: N/A****Fort Collins Public Library Local History Archive****©Copyright 1996-2007 City of Fort Collins, Colorado****Detail Page for Newspaper Index SearchHolleman, Mr. & Mrs. and boys, and McNew, Miss Grace; spent day with Weinriches-- Newspaper Index Record to Microfilm****Caption: Holleman, Mr. & Mrs. and boys, and McNew, Miss Grace; spent day with Weinriches****Subject: Social events****Date: 1924-09-07 00:00:00.0****Newspaper: FCEXPcour****Page Number: 8****Column Number: 5****Microfilm Roll Number(s): N/A****Description: N/A****Fort Collins Public Library Local History Archive****©Copyright 1996-2007 City of Fort Collins, Colorado****Detail Page for Newspaper Index SearchVannorsdel, Mrs. George with****Holleman, Mrs.-- Newspaper Index Record to Microfilm****Caption: Vannorsdel, Mrs. George with Holleman, Mrs.****Subject: Social events****Date: 1924-09-07 00:00:00.0****Newspaper: FCEXPcour****Page Number: 8****Column Number: 5****Microfilm Roll Number(s): N/A****Description: N/A****Fort Collins Public Library Local History Archive****©Copyright 1996-2007 City of Fort Collins, Colorado****Detail Page for Newspaper Index SearchWood, Miss Hannah and VanStikle, Mr.****& Mrs. S. A. visited Holleman Home-- Newspaper Index Record to Microfilm****Caption: Wood, Miss Hannah and VanStikle, Mr. & Mrs. S. A. visited Holleman Home****Subject: Social events****Date: 1924-09-07 00:00:00.0****Newspaper: FCEXPcour****Page Number: 8****Column Number: 5/6****Microfilm Roll Number(s): N/A****Description: N/A****Fort Collins Public Library Local History Archive**

District: 15 , Sheet Number and Letter: 1B , Household ID: 19 , Line Number: 73 ,
 Affiliate Name: The U.S. National Archives and Records Administration (NARA) , Affiliate
 Publication Number: T623 , GS Film Number: 1241826 , Digital Folder Number:
 004120652 , Image Number: 00536

View the document

Citing this Record

"United States Census, 1900," index and images, FamilySearch
 (<https://familysearch.org/pal:/MM9.1.1/M3V5-TH6> : accessed 24 January 2015), Norah I Kerr
 in household of Joseph Kerr, Election Districts 10-11 & 17 Saratoga, Pass Creek, Sage
 Creek, Carbon, Wyoming, United States; citing sheet 1B, family 19, NARA microfilm
 publication T623 (Washington, D.C.: National Archives and Records Administration, n.d.);
 FHL microfilm 1,241,826.

 Iva N Kerr mentioned in the record of J A Martin and Iva N Kerr

Name: J A Martin

Event Type: Marriage

Event Date: 19 Sep 1906

Event Place: Fort Collins, Larimer, Colorado, United States

Age: 24

Birth Year (Estimated): 1882

Spouse's Name: Iva N Kerr

Spouse's Age: 17

Spouse's Birth Year (Estimated): 1889

Page: 2881

GS Film number: 001690105 , Digital Folder Number: 005204173 , Image Number:
 00536

View the document

Citing this Record

"Colorado Statewide Marriage Index, 1853-2006," index and images, FamilySearch
 (<https://familysearch.org/pal:/MM9.1.1/KNQ6-7CH> : accessed 24 January 2015), J A Martin
 and Iva N Kerr, 19 Sep 1906, Fort Collins, Larimer, Colorado, United States; citing p. 2881,
 State Archives, Denver; FHL microfilm 1,690,105 .

1900 census had 3 Iva's and 16 Nora's what are the chances that this is not our Iva Nora
 Kerr

 Larimer County Colorado Divorce Application Index 1825 To 1950

Surname Plaintiff Defendant Date Book Case#

Martin Iva N Jay A 1909 D2 3826

 slight case of appendicitis

" Miss Iva Kerr has been confined to her home the last two weeks on account of a slight
 attack of appendicitis "

Fort Collins Weekly Courier (Fort Collins, Larimer County)

Wednesday, October 20, 1909

Page: 12

Section: None

 Iva N Kerr United States Census, 1910

Name: Iva N Kerr

Event Type: Census

12

Event Year: 1910
 Event Place: Collins, Larimer, Colorado, United States
 Gender: Female
 Age: 19
 Marital Status: Divorced
 Race: White
 Race (Original): White
 Relationship to Head of Household: Daughter
 Relationship to Head of Household (Original): Daughter
 Birth Year (Estimated): 1891
 Birthplace: Colorado
 Father's Birthplace: Indiana
 Mother's Birthplace: Missouri
 Household Role Gender Age Birthplace
 Joseph J Kerr Head M 51 Indiana
 Delidat ? Kerr Wife F 50 Missouri
 Iva N Kerr Daughter F 19 Colorado
 Ira J Andrew Boarder M 27 Iowa
 District: 228 , Sheet Number and Letter: 1B , Household ID: 5 , Affiliate Name: The U.S.
 National Archives and Records Administration (NARA) , Affiliate Publication Number:
 M1283 , GS Film number: 1374134 , Digital Folder Number: 004327324 , Image Number:
 00893

This image is available: At ancestry.com .

Citing this Record

"United States Census, 1910," index and images, FamilySearch

(<https://familysearch.org/pal:/MM9.1.1/MK4C-G8P> : accessed 24 January 2015), Iva N Kerr in household of Joseph J Kerr, Collins, Larimer, Colorado, United States; citing enumeration district (ED) 228, sheet 1B, family 5, NARA microfilm publication T624 (Washington, D.C.: National Archives and Records Administration, n.d.); FHL microfilm 1,374,134.

 Charles Hollemon married Iva Nora Kerr in Cheyenne Wyo. on August 24, 1911 [Joyce Hollemon is the source]

Title: Tribune Stockman Farmer no. 100 August 29, 1911, page 6

Newspaper Name: Tribune-Stockman-Farmer

City: Cheyenne Year: 1911 Month: 08-August Day: 29 Page: 06

Licenses to marry have been issued by the county clerk to Charles J. Hollemon and Iva N. Kerr of Fort Collins, Col.;

James F. Lamb, Cheyenne, and Maggie Redding. Denver: William.J. Barrett. Denver, and Mrs. Mary E. Hammett, Greenfield. Mass.

 Bermuda Contest

Fort Collins Weekly Courier (Fort Collins, Larimer County)

Friday, October 20, 1911

Page: 8

Section: None

Fort Collins Weekly Courier (Fort Collins, Larimer County)

Friday, October 27, 1911

Page: 2

Section: None

Fort Collins Weekly Courier (Fort Collins, Larimer County)

Friday, September 29, 1911

Page: 1

Section: Front page

Bermuda Contest 2

Fort Collins Weekly Courier (Fort Collins, Larimer Co

The Weekly Courier, December 27, 1918; Front Page:

Sting of Death Removes Signs of Merry Christmas

(From Tuesday's Daily, Dec. 24, 1918)

"In more than one home in this vicinity there is little evidence of merriness this Christmas. Instead there is sorrow of the deepest kind. Within the last 24 hours death has left its sting in a number of homes and has spread grief to scores of relatives and friends.

Doubly hard was the blow in the Hollemon home at 324 South Meldrum Street where a mother was surrounded by members of her family. This mother, Mrs. Martha S. Hollemon, is trying to console the widow of one of her sons and another of her boys who lost his wife.

Influenza struck this home and there followed the new form of pneumonia which gives the victims little chance to escape death.

Last evening Harvey M. Hollemon died at the home. He was 29 years old and was born in Oklahoma. In addition to other relatives he leaves a widow to mourn his death.

This morning death made another visit to the home and took the wife of C. J. Hollemon.

She was 28 years old and was the mother of two children.

Mrs. Hollemon was formerly Iva N. Kerr, the only daughter of Joe J. Kerr, a resident here for many years. She was born here and after marriage went with Chas. Hollemon to Stove Prairie.

...."

Daily Newspaper; January 11, 1919:

"The funeral of the late Mrs. Martha Hollemon will be held from Hollowell's undertaking parlors this afternoon at 3 o'clock, Rev. Crosby officiating. The Rebekahs will have charge of the services at Grandview."

Obituary- - probably the Weekly Courier of Ft. Collins Colorado

"Mrs. Iva Nora Kerr Hollemon was born in Ft. Collins June 9, 1890 and she departed this life Dec 24, 1918. She was united in wedlock to Chas. J. Hollemon Aug. 24, 1911 and two boys aged 3 and 5 years have blest the union. She was the only child of Mr. J.J. Kerr and was reared and educated in the public schools of this city. Being an accomplished musician and entertainer, gracious and kindly with all who knew her. She will be greatly missed by a wide circle of friends, as she has always ready to give of her talent and time for the pleasure of others. Besides her father, mother, husband, and children she leaves three uncles and one aunt to mourn her untimely death. Mr. John Yocum, John Kerr, Jerry Kerr, and Mrs. Iva Harland. She was buried from Hollowells parlors, the funeral being double as her husbands brother Harvey Hollemon proceeded her by twelve hours. Rev.???? ????? services at the parlors and the Rebekahs of which she was a member assisted ????. Rev. Darling as chaplain held services at Grandview.

Iva Nora Kerr Hollemon

Birth: Jun. 9, 1890

Fort Collins

Larimer County

Colorado, USA

(13)

Death: Dec. 24, 1918

Estes Park

Larimer County

Colorado, USA

Sting of Death Removes Signs of Merry Christmas

In more than one home in this vicinity there is little evidence of merriness this Christmas. Instead there is sorry of the deepest kind. Within the last 24 hours death has left its sting in a number of homes and has spread grief to scores of relatives and friends.

Doubly hard was the blow in the Holleman home at 324 South Meldrum Street where a mother was surrounded by members of her family. This mother, Mrs. Martha S. Holleman is trying to console the widow of ones of her sons and another of her boys who lost his wife. Influenza struck this home and there followed the new form of pneumonia which gives the victims little chance to escape death.

Last evening Harvey M. Hollemon died at the home. He was 29 years old and was born in Oklahoma. In addition to other relatives he leaves a widow to mourn his death.

This morning death made another visit to the home and took the wife of C.J. Holleman. She was 28 years old and was the mother of two children.

Mrs. Hollemon was formerly Iva N. Kerr, the only daughter of Jos. J. Kerr, a resident here for many years. She was born here and after marriage went with Chas. Hollemon to Stove Prairie.

Fort Collins Weekly Courier – December 27, 1918

Family links:

Parents:

Joseph J Kerr (1859 - 1919)

Delilah Jane Kerr (1860 - 1923)

Burial:

Grandview Cemetery

Fort Collins

Larimer County

Colorado, USA

Plot: D 135 1

Created by: Judson Rhoads

Record added: May 13, 2013

Find A Grave Memorial# 110488652

 ssssssssss

ssssssssssssssssss

ssssssssssssssssssss

Clyde Clayton Hollemon April 06, 1914 -- March 16, 1992

Clyde Clayton Hollemon April 06, 1914 Fort Collins, Larimer Co., Colorado -- March 16, 1992 Creswell, Lane Co., Oregon

Son of Charles Judson Hollemon December 16, 1887 -- Aug 1, 1962 and Iva Nora Kerr Jun. 9, 1890 -- Dec. 24, 1918

Married on 25 Jun 1935 in Albany, Benton, Oregon to Adeline Hoffman December 29, 1917 -- 29 Dec 1917 30 Mar 2001

Daughter of Loran Daniel Hoffman 06 Jun 1876 -- Oct. 17, 1957 and Ella Jess 01 Feb 1888 -- Jun. 25, 1974

m 1 Adeline Hoffman Married on 25 Jun 1935 -- divorced about 1960 -- 2 Known children

m 2 Mary S Good Married 5 Jan 1968 -- No Children

 Clyde C Hollemon United States Census, 1920

Name: Clyde C Hollemon

Event Type: Census

Event Year: 1920

Event Place: Bellevue, Larimer, Colorado, United States

Gender: Male

Age: 5

Marital Status: Single

Race: White

Race (Original): White

Relationship to Head of Household: Son

Relationship to Head of Household (Original): Son

Birth Year (Estimated): 1915

Birthplace: Colorado

Father's Birthplace: Oklahoma

Mother's Birthplace: Colorado

Household Role Gender Age Birthplace

Charles J Hollemon Head M 32 Oklahoma

Clyde C Hollemon Son M 5 Colorado

Fred C Hollemon Son M 4 Colorado

District: 141 , Sheet Number and Letter: 6B , Household ID: 122 , Line Number: 63 ,

Affiliate Name: The U.S. National Archives and Records Administration (NARA) , Affiliate

Publication Number: T625 , GS Film number: 1820166 , Digital Folder Number: 004294436

, Image Number: 00017

This image is available: At ancestry.com .

Citing this Record

"United States Census, 1920," index and images, FamilySearch

(<https://familysearch.org/pal:/MM9.1.1/MX21-LB1> : accessed 25 January 2015), Clyde C Hollemon in household of Charles J Hollemon, Bellevue, Larimer, Colorado, United States; citing sheet 6B, family 122, NARA microfilm publication T625 (Washington D.C.: National Archives and Records Administration, n.d.); FHL microfilm 1,820,166.

 Clyde C Holleman United States Census, 1930

Name: Clyde C Holleman

Event Type: Census

Event Year: 1930

Event Place: Fort Collins, Larimer, Colorado, United States

Gender: Male

Age: 15

Marital Status: Single

Race: White

Race (Original): White

Relationship to Head of Household: Son

Relationship to Head of Household (Original): Son

Birth Year (Estimated): 1915

Birthplace: Colorado

Father's Birthplace: Oklahoma

Mother's Birthplace: Colorado

Household Role Gender Age Birthplace

⑦

Chas J Holleman Head M 40 Oklahoma
 Lucille E Holleman Wife F 33 South Dakota
 Clyde C Holleman Son M 15 Colorado
 Jim C Holleman Son M 14 Colorado
 Herbert C Holleman Son M 5 Colorado

District: 0044 , Sheet Number and Letter: 1B , Household ID: 14 , Line Number: 60 ,
 Affiliate Name: The U.S. National Archives and Records Administration (NARA) , Affiliate
 Publication Number: T626 , Affiliate Film Number: 245 , GS Film number: 2339980 ,
 Digital Folder Number: 004532390 , Image Number: 00097

View the document Jim is Lloyd Alan

Citing this Record

"United States Census, 1930," index and images, FamilySearch
 (<https://familysearch.org/pal:/MM9.1.1/X74Z-YB9> : accessed 09 Nov 2014), Clyde C
 Holleman in household of Chas J Holleman, Fort Collins, Larimer, Colorado, United States;
 citing enumeration district (ED) 0044, sheet 1B, family 14, NARA microfilm publication T626,
 National Archives and Records Administration, Washington D.C.; FHL microfilm 2339980.

Clyde C Hollemon mentioned in the record of Clyde C Hollemon and Adeline Hoffman

Name: Clyde C Hollemon

Event Type: Marriage

Event Date: 25 Jun 1935

Event Place: Benton, Oregon, United States

Gender: Male

Spouse's Name: Adeline Hoffman

Spouse's Gender: Female

Page: 442

GS Film Number: 4388820 , Digital Folder Number: 004388820 , Image Number: 00136

View the document

Citing this Record

"Oregon, County Marriages, 1851-1975", index and images, FamilySearch
 (<https://familysearch.org/pal:/MM9.1.1/V65N-THQ> : accessed 09 Nov 2014), Clyde C
 Hollemon and Adeline Hoffman, 1935.

Clyde Hollemon United States Census, 1940

Name: Clyde Hollemon

Event Type: Census

Event Date: 1940

Event Place: Creswell, South Creswell Election Precinct, Lane, Oregon, United States

Gender: Male

Age: 25

Marital Status: Married

Race (Original): White

Race: White

Relationship to Head of Household (Original): Head

Relationship to Head of Household: Head

Birthplace: Colorado

Birth Year (Estimated): 1915

Last Place of Residence: Rural, Lane, Oregon

Household Role Gender Age Birthplace

Clyde Hollemon Head M 25 Colorado

Adeline Hollemon Wife F 21 Oregon
 Raymond Hollemon Son M 3 Oregon
 District: 20-106 , Family Number: 36 , Sheet Number and Letter: 2A , Line Number: 40 ,
 Affiliate Publication Number: T627 , Affiliate Film Number: 3369 , Digital Folder Number:
 005449198 , Image Number: 00508

View the document

Citing this Record

"United States Census, 1940," index and images, FamilySearch
 (<https://familysearch.org/pal:/MM9.1.1/VRTM-NW1> : accessed 09 Nov 2014), Clyde
 Hollemon, Creswell, South Creswell Election Precinct, Lane, Oregon, United States; citing
 enumeration district (ED) 20-106, sheet 2A, family 36, NARA digital publication of T627, roll
 3369, NARA digital publication of T627, National Archives and Records Administration,
 Washington, D.C.

 Clyde C Hollemon and Adeline Hoffman Hollemon divorced about 1960

Nevada Marriage Index, 1956-2005

Birth, Marriage, & Death

Name: Clyde C Hollemon

Spouse: Mary S Good

Marriage: 5 Jan 1968 - Reno

Residence: Oklahoma

Residence: Oklahoma

 Name: Clyde C Hollemon

Event Type: Marriage

Event Date: 05 Jan 1968

Event Place: Reno, , Nevada, United States

Residence Place: Oklahoma

Registration Date: 17 Jan 1968

Registration Place: , Washoe, Nevada

Gender: Male

Spouse's Name: Mary S Good

Spouse's Residence Place: Oklahoma

Type of Officiator: Religious celebrant

Registration Year (Original): 1968

Affiliate Film Number: 001865

No image available

Citing this Record

"Nevada, Marriage Index, 1956-2005," index, FamilySearch
 (<https://familysearch.org/pal:/MM9.1.1/VV96-34K> : accessed 20 Jul 2014), Clyde C Hollemon
 and Mary S Good, 05 Jan 1968; from "Nevada, Marriage Index, 1956-2005," index,
 Ancestry.com (www.ancestry.com : 2007); citing Reno, , Nevada, United States, County
 Book , p. , archive film number 001865.

[interesting I never knew that he left Oregon in the 1960's, probably left just long enough to
 get married [TLC]]

The Oklahoma suprizes me I really believe that shoud be born in Oklahom Residing in
 Oregon, specifacally Creswell, Lane Co., Oregon [TLC]

 Clyde Clayton Hollemon Oregon, Death Index

Name: Clyde Clayton Hollemon
 Event Type: Death
 Event Date: 16 Mar 1992
 Event Place: Lane, Oregon
 Birth Date: 06 Apr 1914
 Spouse's Name: Mary Hollemon
 Certificate Number: 92-05831
 No image available

Citing this Record

"Oregon, Death Index, 1903-1998," index, FamilySearch
 (<https://familysearch.org/pal:/MM9.1.1/VZ42-W2Y> : accessed 09 Nov 2014), Clyde Clayton
 Hollemon, 16 Mar 1992; from Lane, Oregon, certificate number 92-05831, Ancestry.com,
 "Oregon, Death Index, 1898-2008," Oregon State Archives and Records Center, Salem.

 Clyde C Hollemon United States Social Security Death Index

Given Name: Clyde
 Middle Name: C
 Surname: Hollemon
 Birth Date: 6 April 1914
 Social Security Number: 544-36-4992
 State: Oregon
 Event Date: March 1992
 Age: 78
 No image available

Citing this Record

"United States Social Security Death Index," index, FamilySearch
 (<https://familysearch.org/pal:/MM9.1.1/V9RH-SYZ> : accessed 09 Nov 2014), Clyde C
 Hollemon, Mar 1992; citing U.S. Social Security Administration, Death Master File, database
 (Alexandria, Virginia: National Technical Information Service, ongoing).

 Clyde C. Hollemon

Birth: Apr. 6, 1914
 Death: Mar. 16, 1992
 Burial:
 Sunset Hills Cemetery
 Eugene
 Lane County
 Oregon, USA
 Created by: Hillary "Hill" Nelson
 Record added: Oct 11, 2009
 Find A Grave Memorial# 42980656

 Adeline E Hollemon United States Social Security Death Index

Given Name: Adeline
 Middle Name: E
 Surname: Hollemon
 Birth Date: 29 December 1917
 Social Security Number: 540-50-7674
 State: Oregon
 Last Place of Residence: Lane, Oregon

Previous Residence Postal Code: 97401

Event Date: 30 March 2001

Age: 84

No image available

Citing this Record

"United States Social Security Death Index," index, FamilySearch (<https://familysearch.org/pal:/MM9.1.1/V95F-N2Z> : accessed 09 Nov 2014), Adeline E Hollemon, 30 Mar 2001; citing U.S. Social Security Administration, Death Master File, database (Alexandria, Virginia: National Technical Information Service, ongoing).

Mary A Hollemon United States Public Records

Name: Mary A Hollemon

Residence Date: 01 Dec 1993-31 Dec 1996

Residence Place: Creswell, Oregon, United States

Birth Date: Jun 1915

Address: 476 PO Box

Address Continued: Creswell, Oregon 97426

Address Date: 01 Dec 1993-31 Dec 1996

2nd Address: 191 C St

2nd Address Continued: Creswell, Oregon 97426

2nd Address Date: 01 Aug 1992

Possible Relatives: Clyde C Hollemon

Record Number: 243766678

No image available

Citing this Record

"United States Public Records, 1970-2009," database, FamilySearch (<https://familysearch.org/pal:/MM9.1.1/2M9B-4PS> : accessed 31 January 2015), Mary A Hollemon, Residence, Creswell, Oregon, United States; a third party aggregator of publicly available information.

Mary Hollemon United States Public Records

Name: Mary Hollemon

Also Known As Name: Mary A Holleman

Residence Date: 01 Aug 1997

Residence Place: Eugene, Oregon, United States

Birth Date: 04 Jun 1915

Address: 33540 Cherry Hill Ln

Address Continued: Eugene, Oregon 97405

Record Number: 484159680

No image available

Citing this Record

"United States Public Records, 1970-2009," database, FamilySearch (<https://familysearch.org/pal:/MM9.1.1/QJ4T-YFPB> : accessed 31 January 2015), Mary Hollemon, Residence, Eugene, Oregon, United States; a third party aggregator of publicly available information.

Mary A Hollemon United States Social Security Death Index

Given Name: Mary

Middle Name: A

Surname: Hollemon

Birth Date: 4 June 1915
Social Security Number: 543-05-2614
State: Oregon
Last Place of Residence: Lewis, Washington
Previous Residence Postal Code: 98532
Event Date: 22 December 2000
Age: 85

No image available

Citing this Record

"United States Social Security Death Index," index, FamilySearch
(<https://familysearch.org/pal:/MM9.1.1/V325-3ZW> : accessed 31 January 2015), Mary A
Hollemon, 22 Dec 2000; citing U.S. Social Security Administration, Death Master File,
database (Alexandria, Virginia: National Technical Information Service, ongoing).

ss

Raymond Clyde Hollemon June 24, 1936 -- aft Jan 1, 2015
Raymond Clyde Hollemon June 24, 1936 Eugene, Oregon -- aft Jan 1, 2015
Son of Clyde Clayton Hollemon April 06, 1914 -- March 16, 1992 and Adaline Hoffman
December 29, 1917 -- March 30, 2001
Married Sally Mae Stenerson January 28, 1937 -- aft Jan 1, 2015
Married on March 11, 1961 in Portland, Oregon
Daughter of Marshall Rob Stenerson 04 Nov 1911 -- 21 Sep 1986 and Margaret Ruth
Deweese 9 October 1913 -- 22 December 2008

Todd Raymond Hollemon February 25, 1965 -- September 10, 2006
Son of Raymond Clyde Hollemon June 24, 1936 -- aft Jan 1, 2015 and Sally Mae
Stenerson January 28, 1937 -- aft Jan 1, 2015
No known spouse or children

Mark Robert Hollemon June 14, 1967 -- aft Jan 1, 2015
Son of Raymond Clyde Hollemon June 24, 1936 -- aft Jan 1, 2015 and Sally Mae
Stenerson January 28, 1937 -- aft Jan 1, 2015
believed to be married with 2 children

ss
Nora Elizabeth Hollemon October 21, 1942 -- aft Jan 1, 2015
Nora Elizabeth Hollemon October 21, 1942 -- aft Jan 1, 2015
Daughter of Clyde Clayton Hollemon April 06, 1914 -- March 16, 1992 and Adaline
Hoffman December 29, 1917 -- March 30, 2001

Never married no children

ssssssssss
ssssssssssssssssssssss
ssssssssssssssssssssssssssssss

Fred Cecil " Fritz" Hollemon January 01, 1916 -- June 02, 1978
Fred Cecil " Fritz" Hollemon January 01, 1916 Fort Collins, Larimer Co., Colorado -- June
02, 1978 Eugene, Lane Co., Oregon

Son of Charles Judson Hollemon December 16, 1887 -- Aug 1, 1962 and Iva Nora Kerr
 Jun. 9, 1890 -- Dec. 24, 1918

m 1 Berta Bernice Dully July 27, 1917 -- February 25, 2001

Married June 21, 1937 Vancouver, Washington

Divorced about 1939

m 2 Berta Bernice Dully July 27, 1917 -- February 25, 2001

Daughter of Bert Louie Dully 20 Sep 1880 -- 19 Aug 1960 and Cecelia Clementine
 Cooper Date: 27 Dec 1895 -- 05 May 1990

Married about 1941

Adopted her daughter Ellen Marqcheta Barnett about 1945

 Fred C Hollemon United States Census, 1920

Name: Fred C Hollemon

Event Type: Census

Event Year: 1920

Event Place: Bellevue, Larimer, Colorado, United States

Gender: Male

Age: 4

Marital Status: Single

Race: White

Race (Original): White

Relationship to Head of Household: Son

Relationship to Head of Household (Original): Son

Birth Year (Estimated): 1916

Birthplace: Colorado

Father's Birthplace: Oklahoma

Mother's Birthplace: Colorado

Household Role Gender Age Birthplace

Charles J Hollemon Head M 32 Oklahoma

Clyde C Hollemon Son M 5 Colorado

Fred C Hollemon Son M 4 Colorado

District: 141 , Sheet Number and Letter: 6B , Household ID: 122 , Line Number: 64 ,

Affiliate Name: The U.S. National Archives and Records Administration (NARA) , Affiliate

Publication Number: T625 , GS Film number: 1820166 , Digital Folder Number: 004294436

, Image Number: 00017

This image is available: At ancestry.com

Citing this Record

"United States Census, 1920," index and images, FamilySearch

(<https://familysearch.org/pal:/MM9.1.1/MX21-L1M> : accessed 25 January 2015), Fred C
 Hollemon in household of Charles J Hollemon, Bellevue, Larimer, Colorado, United States;
 citing sheet 6B, family 122, NARA microfilm publication T625 (Washington D.C.: National
 Archives and Records Administration, n.d.); FHL microfilm 1,820,166.

 Fred Cecil Hollemon

Jim C Holleman United States Census, 1930

Name: Jim C Holleman

Event Type: Census

Event Year: 1930

Event Place: Fort Collins, Larimer, Colorado, United States

Gender: Male

Age: 14
 Marital Status: Single
 Race: White
 Race (Original): White
 Relationship to Head of Household: Son
 Relationship to Head of Household (Original): Son
 Birth Year (Estimated): 1916
 Birthplace: Colorado
 Father's Birthplace: Oklahoma
 Mother's Birthplace: Colorado
 Household Role Gender Age Birthplace
 Chas J Holleman Head M 40 Oklahoma
 Lucille E Holleman Wife F 33 South Dakota
 Clyde C Holleman Son M 15 Colorado
 Jim C Holleman Son M 14 Colorado
 Herbert C Holleman Son M 5 Colorado
 District: 0044 , Sheet Number and Letter: 1B , Household ID: 14 , Line Number: 61 ,
 Affiliate Name: The U.S. National Archives and Records Administration (NARA) , Affiliate
 Publication Number: T626 , Affiliate Film Number: 245 , GS Film number: 2339980 ,
 Digital Folder Number: 004532390 , Image Number: 00097
 This image is available: At ancestry.com

Citing this Record

"United States Census, 1930," index and images, FamilySearch
 (<https://familysearch.org/pal:/MM9.1.1/X74Z-YBS> : accessed 25 January 2015), Jim C
 Holleman in household of Chas J Holleman, Fort Collins, Larimer, Colorado, United States;
 citing enumeration district (ED) 0044, sheet 1B, family 14, line 61, NARA microfilm
 publication T626 (Washington D.C.: National Archives and Records Administration, 2002),
 roll 245; FHL microfilm 2,339,980.

----- Fred Hollemon United States Census, 1940

Name: Fred Hollemon
 Event Type: Census
 Event Date: 1940
 Event Place: Ward 2, Astoria, Astoria Election Precinct 9, Clatsop, Oregon, United States
 Gender: Male
 Age: 24
 Marital Status: Divorced
 Race (Original): White
 Race: White
 Relationship to Head of Household (Original): Head
 Relationship to Head of Household: Head
 Birthplace: Colorado
 Birth Year (Estimated): 1916
 Last Place of Residence: Rural, Madison, Montana
 District: 4-10 , Sheet Number and Letter: 81A , Line Number: 14 , Affiliate Publication
 Number: T627 , Affiliate Film Number: 3356 , Digital Folder Number: 005449185 , Image
 Number: 00183

View the document

Citing this Record

"United States Census, 1940," index and images, FamilySearch

(<https://familysearch.org/pal:/MM9.1.1/VRRJ-DGG> : accessed 09 Nov 2014), Fred Hollemon, Ward 2, Astoria, Astoria Election Precinct 9, Clatsop, Oregon, United States; citing enumeration district (ED) 4-10, sheet 81A, family , NARA digital publication of T627, roll 3356, NARA digital publication of T627, National Archives and Records Administration, Washington, D.C. (24)

Social Security Death Index

Birth, Marriage, & Death

Name: Berta B. Hollemon

Birth: 27 Jul 1917

Death: 25 Feb 2001 - Eugene, Lane, Oregon, United States of America

Civil: Oregon

Social Security Death Index

Birth, Marriage, & Death

Name: Fred Hollemon

Birth: 1 Jan 1916

Death: Jun 1978 - Eugene, Lane, Oregon, United States of America

Civil: Oregon

Fred Hollemon United States Social Security Death Index

Given Name: Fred

Surname: Hollemon

Birth Date: 1 January 1916

Social Security Number: 540-12-4971

State: Oregon

Last Place of Residence: Lane, Oregon

Previous Residence Postal Code: 97402

Event Date: June 1978

Age: 62

No image available

Citing this Record

"United States Social Security Death Index," index, FamilySearch

(<https://familysearch.org/pal:/MM9.1.1/V3V1-B3K> : accessed 09 Nov 2014), Fred Hollemon, Jun 1978; citing U.S. Social Security Administration, Death Master File, database (Alexandria, Virginia: National Technical Information Service, ongoing).

Fred Cec Hollemon Oregon, Death Index

Name: Fred Cec Hollemon

Event Type: Death

Event Date: 02 Jun 1978

Event Place: Lane, Oregon

Birth Date: 01 Jan 1916

Spouse's Name: Berta Hollemon

Certificate Number: 78-09364

No image available

Citing this Record

"Oregon, Death Index, 1903-1998," index, FamilySearch

(<https://familysearch.org/pal:/MM9.1.1/VZC7-DPC> : accessed 09 Nov 2014), Fred Cec Hollemon, 02 Jun 1978; from Lane, Oregon, certificate number 78-09364, Ancestry.com,

25

"Oregon, Death Index, 1898-2008," Oregon State Archives and Records Center, Salem.

Memorial Obituary

Entered Into Eternal Rest Friday June 2, 1978

HOLLEMON -- Fred [Fritz] of 88234 Richmond Street, Eugene, died June 2, 1978 at the age of 62.

He was born of Cherokee Indian Heritage on Jan 1, 1916, at Fort Collins, Colorado, moving to

Cottage Grove from Fort Collins in 1936. He married his wife Berta on June 21, 1937.

Much of his lifes work was as a long line and log truck driver. He also operated a charter fishing boat at Florence and worked on the Alaskan pipe line. He was a member of the Eagles Lodge No 275 and B.P.O.E. No 357, Alaska Teamsters Union, Charter Member of the

Log Truck Association. He is survived by his wife, Berta; a daughter, Ellen Smartt of Eugene; 4 brothers, Clyde of Creswell, Herbert of Oak Creek, Colorado, Donald of Green River, Wyoming and Lloyd of Crescent Lake, Oregon; a sister, Joyce Booth of Fort Collins, Colorado.

Services will be Tuesday, June 6, 1978, at 10 a.m. at SMITH LUND MILLS CHAPEL, 617 Washington, Cottage Grove. Reverend Richard Kelso officiating. Vault interment at Brumbaugh Cemetery. Donations may be made to the Childrens unit of the University of Oregon Medical School in memory of Mr. Hollemon.

[View the image](#)

[Citing this Record](#)

Printed and laminated Bookmark style card passed out at the funeral.

Fred [Fritz] HOLLEMON

1/1/16 6/2/78

Funer Services at

Smith-Lund-Mills Funeral Chapel

Tuesday, June 6, 1978

10:00 A.M.

Reverend Richard Kelso
officiating

Songs

" Home on the Range "

" Perfect Day "

Merrill Womack - Vocalist

Oleda Brandsness - Organist

" Red Wing " - Recorded

Vault Interment

Brumbaugh Cemetery

[View the image](#)

[Citing this Record](#)

Printed Memorial card passed out at the funeral.

Ancestry World Tree Project: Brumbaugh Cemetery, Cottage Grove, Lane County, Oregon
Brumbaugh Cemetery, Cottage Grove, Lane County, Oregon

Data taken from tombstones.

ID: I64

Name: Fred C. Hollemon

26

Given Name: Fred C.

Surname: Hollemon

Sex: M

Birth: 1 Jan 1916 in Fort Collins, CO

Death: 2 Jun 1978

Burial: Brumbaugh Cemetery, Blue Mountain School Road, near Cottage Grove, OR

_UID: 0AB3101BB1154D1BA2DE90412C45413F588B

Change Date: 26 Dec 2002 at 18:11

Note:

Row 4, pos 8

Tombstone inscription reads:

Fred C. Hollemon 1916 - 1978

Marriage 1 Berta Bernice Dulley b: 27 Jul 1917 in Klamath Falls, OR

Married: 21 Jun 1937 in Vancouver, WA

Change Date: 26 Dec 2002

 SSSSSSSSSSSSS
 SSSSSSSSSSSSSSSSSSS
 SSSSSSSSSSSSSSSSSSSSSSS

Copyright © 2003-2015. All rights reserved.

①

[Print](#) | [Close Window](#)**Subject:** Charles Judson Hollemon # 2**From:** Teresa Churchill <grandmagrouch25@yahoo.com>**Date:** Mon, Mar 30, 2015 1:57 am**To:** "phil@upchurchstory.com" <phil@upchurchstory.com>**Charles Judson Hollemon # 2**

Charles Judson Hollemon December 16, 1887 -- Aug 1, 1962

2nd wife Edna Lucielle Tagg May 14, 1896 -- May 30, 1977

Son Herbert Carole Hollemon 22 April 1924 -- 18 December 2008

Son Loyd Alan Hollemon February 20, 1933 -- aft Feb 21, 2015

Interesting Tidbit Cooper Hamilton Smith

Son Donald Dean Hollemon April 21, 1930 -- October 20, 2011

Daughter Joyce Irene Hollemon September 24, 1938 -- July 07, 2004

Tidbits about Donald and Joyce

Charles Judson Hollemon December 16, 1887 -- Aug 1, 1962Charles Judson Hollemon December 16, 1887 Pryor Creek, Cooweescoowee District,
Indian Territory -- Aug 1, 1962 Fort Collins, Larimer Co., Coloradoson of Jesse Jackson Hollemon April 11, 1857 -- Oct. 29, 1933 and Martha Salome
Thompson Jun. 9, 1865 -- Jan. 7, 1919

m1 Iva Nora Kerr Jun. 9, 1890 -- Dec. 24, 1918 Fort Collins, Larimer Co., Colorado

She was the daughter of Joseph J Kerr 1859 - 1919 and Delilah Jane Stevens 1860 - 1923

m2 Edna Lucielle Tagg May 14, 1896 -- May 30, 1977

She was the daughter of George A Tagg September 04, 1852--January 29, 1934 and Jane
Pilgrim May 13, 1857 -- January 29, 1949-----
SSSSSSSSSSSS

SSSSSSSSSSSSSSSS

SSSSSSSSSSSSSSSSSSSSSSSSSSSS

Charles Judson Hollemon December 16, 1887 Pryor Creek, Cooweescoowee District,
Indian Territory -- Aug 1, 1962 Fort Collins, Larimer Co., Coloradoson of Jesse Jackson Hollemon April 11, 1857 -- Oct. 29, 1933 and Martha Salome
Thompson Jun. 9, 1865 -- Jan. 7, 1919

m2 Edna Lucielle Tagg May 14, 1896 -- May 30, 1977

She was the daughter of George A Tagg September 04, 1852--January 29, 1934 and Jane
Pilgrim May 13, 1857 -- January 29, 1949-----
Edna Lucielle Tagg May 14, 1896 -- May 30, 1977Daughter of George A Tagg September 04, 1852--January 29, 1934 and Jane Pilgrim May
13, 1857 -- January 29, 1949

m 1 Karl P Van Sickle April 08, 1893 -- June 14, 1919

Married on 23 Aug 1916 in Montrose, Montrose, Colorado, United States

1 son Verrill Meredith VanSickle August 24, 1917 -- September 04, 1917

m 2 Charles Judson Hollemon on 03 Oct 1921 in Fort Collins, Larimer, Colorado

Son Herbert Carole Hollemon 22 April 1924 -- 18 December 2008

Son Donald Dean Hollemon April 21, 1930 -- October 20, 2011

Son Loyd Alan Hollemon February 20, 1933 -- aft Feb 21, 2015
 Daughter Joyce Irene Hollemon September 24, 1938 -- July 07, 2004

(2)

 SSSSSSSSSSSS

SSSSSSSSSSSSSSSS

SSSSSSSSSSSSSSSSSSSSSSSSSS

Herbert Carole Hollemon 22 April 1924 -- 18 December 2008

Herbert Carole Hollemon 22 April 1924 Fort Collins, Larimer County, Colorado -- 18
 December 2008 Aurora, Arapahoe, ColoradoSon of Charles Judson Hollemon December 16, 1887 -- Aug 1, 1962 and Eda Lucielle
 Tagg May 14, 1896 -- May 30, 1977

Married on September 19, 1945 in Phoenix, Maricopa, Arizona to

Jennie Ruth Hollemon 21 Jul 1924 -- 19 Feb 2005

Daughter of Roy Andrew Young Jun 1886 -- 1929 and Carrie K. Fine about 1954-1955
 2 Daughters --

Penny + 1 son ??? grandchildren

Linda + 2 sons no grandchildren

Herbert C Holleman United States Census, 1930

Name: Herbert C Holleman

Event Type: Census

Event Year: 1930

Event Place: Fort Collins, Larimer, Colorado, United States

Gender: Male

Age: 5

Marital Status: Single

Race: White

Race (Original): White

Relationship to Head of Household: Son

Relationship to Head of Household (Original): Son

Birth Year (Estimated): 1925

Birthplace: Colorado

Father's Birthplace: Oklahoma

Mother's Birthplace: Colorado

Household Role Gender Age Birthplace

Chas J Holleman Head M 40 Oklahoma

Lucille E Holleman Wife F 33 South Dakota

Clyde C Holleman Son M 15 Colorado

Jim C Holleman Son M 14 Colorado

Herbert C Holleman Son M 5 Colorado

District: 0044 , Sheet Number and Letter: 1B , Household ID: 14 , Line Number: 62 ,

Affiliate Name: The U.S. National Archives and Records Administration (NARA) , Affiliate

Publication Number: T626 , Affiliate Film Number: 245 , GS Film number: 2339980 ,

Digital Folder Number: 004532390 , Image Number: 00097

View the document Jim is Lloyd Alan

Citing this Record

"United States Census, 1930," index and images, FamilySearch

(<https://familysearch.org/pal:/MM9.1.1/X74Z-YB3> : accessed 09 Nov 2014), Herbert C
 Holleman in household of Chas J Holleman, Fort Collins, Larimer, Colorado, United States;
 citing enumeration district (ED) 0044, sheet 1B, family 14, NARA microfilm publication T626,

National Archives and Records Administration, Washington D.C.; FHL microfilm 2339980. 3

Herbert C Holleman United States Census, 1940

Name: Herbert C Holleman
 Event Type: Census
 Event Date: 1940
 Event Place: Ward C, Fort Collins, Fort Collins City, Larimer, Colorado, United States
 Gender: Male
 Age: 15
 Marital Status: Single
 Race (Original): White
 Race: White
 Relationship to Head of Household (Original): Son
 Relationship to Head of Household: Son
 Birthplace: Colorado
 Birth Year (Estimated): 1925
 Last Place of Residence: Rural, Larimer, Colorado
 Household Role Gender Age Birthplace
 Charles J Holleman Head M 52 Oklahoma
 Edna L Holleman Wife F 43 South Dakota
 Herbert C Holleman Son M 15 Colorado
 Donald Dean Holleman Son M 9 Colorado
 Lloyd Allen Holleman Son M 7 Colorado
 Joyce Irene Holleman Daughter F 1 Colorado
 District: 35-48 , Family Number: 17 , Sheet Number and Letter: 1B , Line Number: 69 ,
 Affiliate Publication Number: T627 , Affiliate Film Number: 467 , Digital Folder Number:
 005449372 , Image Number: 00882

[View the document](#)

Citing this Record

"United States Census, 1940," index and images, FamilySearch
 (<https://familysearch.org/pal:/MM9.1.1/VR6N-9GG> : accessed 12 Oct 2014), Herbert C
 Holleman in household of Charles J Holleman, Ward C, Fort Collins, Fort Collins City,
 Larimer, Colorado, United States; citing enumeration district (ED) 35-48, sheet 1B, family 17,
 NARA digital publication of T627, roll 467.

Herbert C Hollemon United States Social Security Death Index

birth: 22 April 1924

death: 18 December 2008 Arapahoe, Colorado

Social Security Death Index

Birth, Marriage, & Death

Name: Jennie R. Hollemon

Birth: 21 Jul 1924

Death: 19 Feb 2005 - Aurora, Arapahoe, Colorado

Civil: Arizona

HOLLEMON, JENNIE RUTH

DATE OF BIRTH: 07/21/1924

DATE OF DEATH: 02/19/2005

BURIED AT: SECTION 24 SITE 366

FT. LOGAN NATIONAL CEMETERY

4400 WEST KENYON AVENUE DENVER, CO 80236 (303) 761-0117

(4)

WIFE OF HOLLEMON, HERBERT C
ARM1 US NAVY

Herb was buried next to her

SSSSSSSSSSSS

SSSSSSSSSSSSSSSS

SSSSSSSSSSSSSSSSSSSSSSSSSS

Loyd Alan Hollemon February 20, 1933 -- aft Feb 21, 2015

Loyd Alan Hollemon February 20, 1933 Fort Collins, Larimer, Colorado -- aft Feb 21, 2015

Son of Charles Judson Hollemon December 16, 1887 -- Aug 1, 1962 and Eda Lucielle Tagg May 14, 1896 -- May 30, 1977

Married on May 01, 1954 in Phoenix, Maricopa, Arizona to

Dorothy Mae Jones August 23, 1931 --aft Feb 21, 2015

Dorothy Mae Jones August 23, 1931 Phoenix, Maricopa, Arizona -- aft Feb 21, 2015

Daughter of Walter Allen Jones Jr. 09 Jan 1909 -- 25 Oct 1981 and Enid M Young 09 May 1912 --- 26 January 2005

Grand Daughter of Roy Andrew Young Jun 1886 -- 1929 and Carrie K. Fine about 1954-1955

Neice of Jennie Ruth Young 21 Jul 1924 Phoenix, Maricopa, Arizona -- 19 Feb 2005 Aurora, Arapahoe, Colorado

Daughter of Roy Andrew Young Jun 1886 -- 1929 and Carrie K. Fine about 1954-1955

Married on September 19, 1945 in Phoenix, Maricopa, Arizona to

Herbert Carole Hollemon 22 April 1924 -- 18 December 2008

Son of Charles Judson Hollemon December 16, 1887 -- Aug 1, 1962 and Eda Lucielle Tagg May 14, 1896 -- May 30, 1977

2 Daughters

Deborah + 2 children [note see Interesting Tidbit Cooper Hamilton Smith]

Cindy + 2 children

As of Feb 25, 2015 Loyd & Dot + 2 Daughters + Grandkids and great grandchildren = 16

Ancestry.com - 1930 United States Federal Census

Name:Chas J Stolleman [Hollemon [TLC]]

Home in 1930:Fort Collins, Larimer, Colorado

Age:40

Estimated Birth Year:abt 1890

Birthplace:Oklahoma

Relation to Head of House:Head

Spouse's Name:Lucille E

Race:White

Occupation:Coal minor Trucking

Education: Can read and wright

Military service: No

Own home value: 2000 at 110 South Meldrum St.

Age at first marriage:23

Parents' birthplace:Father Oklahoma, Mother Oklahoma

Household Members:Name Age

Chas J Stolleman 40

Lucille E Stolleman 33

Clyde C Stolleman 15
 Lud C Stolleman 14 [Loyd [TLC]]
 Herbert C Stolleman 5

Source Citation: Year: 1930; Census Place: Fort Collins, Larimer, Colorado; Roll: 245; Page: 1B; Enumeration District: 44; Image: 93.0.

 Lloyd
 Jim C Holleman

United States Census, 1930

Name: Jim C Holleman
 Event Type: Census
 Event Year: 1930
 Event Place: Fort Collins, Larimer, Colorado, United States
 Gender: Male
 Age: 14
 Marital Status: Single
 Race: White
 Race (Original): White
 Relationship to Head of Household: Son
 Relationship to Head of Household (Original): Son
 Birth Year (Estimated): 1916
 Birthplace: Colorado
 Father's Birthplace: Oklahoma
 Mother's Birthplace: Colorado
 Household Role Gender Age Birthplace
 Chas J Holleman Head M 40 Oklahoma
 Lucille E Holleman Wife F 33 South Dakota
 Clyde C Holleman Son M 15 Colorado
 Jim C Holleman Son M 14 Colorado
 Herbert C Holleman Son M 5 Colorado
 District: 0044 , Sheet Number and Letter: 1B , Household ID: 14 , Line Number: 61 ,
 Affiliate Name: The U.S. National Archives and Records Administration (NARA) , Affiliate
 Publication Number: T626 , Affiliate Film Number: 245 , GS Film number: 2339980 ,
 Digital Folder Number: 004532390 , Image Number: 00097

View the document Jim is Lloyd Alan

Citing this Record

"United States Census, 1930," index and images, FamilySearch
 (<https://familysearch.org/pal:/MM9.1.1/X74Z-YBS> : accessed 09 Nov 2014), Jim C Holleman
 in household of Chas J Holleman, Fort Collins, Larimer, Colorado, United States; citing
 enumeration district (ED) 0044, sheet 1B, family 14, NARA microfilm publication T626,
 National Archives and Records Administration, Washington D.C.; FHL microfilm 2339980.

 Lloyd Allen Holleman United States Census, 1940

Name: Lloyd Allen Holleman
 Event Type: Census
 Event Date: 1940
 Event Place: Ward C, Fort Collins, Fort Collins City, Larimer, Colorado, United States
 Gender: Male



Age: 7
 Marital Status: Single
 Race (Original): White
 Race: White
 Relationship to Head of Household (Original): Son
 Relationship to Head of Household: Son
 Birthplace: Colorado
 Birth Year (Estimated): 1933
 Last Place of Residence: Rural, Larimer, Colorado

Household Role	Gender	Age	Birthplace
Charles J Holleman	Head	M 52	Oklahoma
Edna L Holleman	Wife	F 43	South Dakota
Herbert C Holleman	Son	M 15	Colorado
Donald Dean Holleman	Son	M 9	Colorado
Lloyd Allen Holleman	Son	M 7	Colorado
Joyce Irene Holleman	Daughter	F 1	Colorado

District: 35-48 , Family Number: 17 , Sheet Number and Letter: 1B , Line Number: 71 ,
 Affiliate Publication Number: T627 , Affiliate Film Number: 467 , Digital Folder Number:
 005449372 , Image Number: 00882

View the document

Citing this Record

"United States Census, 1940," index and images, FamilySearch
 (<https://familysearch.org/pal:/MM9.1.1/VR6N-9G5> : accessed 09 Nov 2014), Lloyd Allen
 Holleman in household of Charles J Holleman, Ward C, Fort Collins, Fort Collins City,
 Larimer, Colorado, United States; citing enumeration district (ED) 35-48, sheet 1B, family 17,
 NARA digital publication of T627, roll 467, NARA digital publication of T627, National
 Archives and Records Administration, Washington, D.C.

 Dorothy M Hollemon United States Public Records
 Name: Dorothy M Hollemon
 Residence Date: 01 Jul 2005-01 Jan 2009
 Residence Place: Reedsport, Oregon, United States
 Phone Number: (541) 271-1118
 Phone Number Recorded Date: 01 Jan 2009
 Address: 240 N 20th St
 Address Continued: Reedsport, Oregon 97467
 Possible Relatives: Loyd Alen Hollemon
 Record Number: 1079084324

No image available

Citing this Record

"United States Public Records, 1970-2009," database, FamilySearch
 (<https://familysearch.org/pal:/MM9.1.1/QJG7-4DBQ> : accessed 31 January 2015), Dorothy M
 Hollemon, Residence, Reedsport, Oregon, United States; a third party aggregator of publicly
 available information.

 ssssssssssss
 ssssssssssssss
 sssssssssssssssssssssss

Interesting Tidbit Cooper Hamilton Smith
 Howard Eugene "Gene" Dulley Aug. 14, 1924 -- Mar. 26, 2011

Son of Bert Louie Dully 20 Sep 1880 -- 19 Aug 1960 and Cecelia Clementine Cooper
Date: 27 Dec 1895 -- 05 May 1990

Brother of Berta Bernice Dully July 27, 1917 -- February 25, 2001

Married on June 21, 1937 in Vancouver, Washington to

Fred Cecil "Fritz" Hollemon January 01, 1916 -- June 02, 1978

Son of Charles Judson Hollemon December 16, 1887 -- Aug 1, 1962 and Iva Nora Kerr
Jun. 9, 1890 -- Dec. 24, 1918

Denise Cecile Dully May 29, 1951 -- after Jan 1 2015

Daughter of Howard Eugene "Gene" Dully Aug. 14, 1924 -- Mar. 26, 2011 and Marcell
Agnes Abeene Oct. 17, 1921-- Aug. 15, 2012

Jodi L Hamilton Feb 1971 -- aft Jan 1 2015

Daughter of [Robert ??] Hamilton and Denise Cecile Dully May 29, 1951 -- after Jan 1
2015

Jodi L Hamilton Feb 1971 -- aft Jan 1 2015

Married Bradley Alan Smith Dec 12, 1972 -- aft Jan 1 2015

in June / July 1995 near Eugene Oregon

Bradley Alan Smith is the son of Steve Smith and Deborah Gaye Hollemon

Bradley Alan Smith is the Grandson of Loyd Alan Hollemon and Dorothy Mae Jones

They had 3 known children

Kamryn Lydia Smith July 03, 1998 -- aft Jan 1 2015

Kinsey Elise Smith October 09, 2000 -- aft Jan 1 2015

Cooper Hamilton Smith April 26, 2004 -- aft Jan 1 2015

Kinship of Cooper Hamilton Smith

Smith, Cooper Hamilton Self 0 ***

Smith, Bradley Alan Father I 1 ***

Hamilton, Jodi Lane Mother I 1

Hollemon, Deborah Gaye Grandmother II 2 ***

6th cousin twice removed XVI 9

Hamilton, Robert Grandfather II 2

Hollemon, Loyd Alan Great-grandfather III 3 ***

Jones, Dorothy Mae Great-grandmother III 3

5th cousin 3 times removed XV 9

Dully, Howard Eugene [Gene] Great-grandfather III 3

Dully, Berta Bernice Great-grandaunt V 4

Wife of the half great-granduncle

Hollemon, Fred Cecil Half great-granduncle V 4 ***

Husband of the great-grandaunt

Hollemon, Herbert Carol Great-granduncle V 4 ***

Husband of the 2nd great-grandaunt

Young, Jenny Ruth 2nd great-grandaunt VI 5

4th cousin 4 times removed XIV 9

Wife of the great-granduncle

Young, Jenny Ruth is the Aunt and 4th cousin once removed of Jones, Dorothy Mae

Charles Judson Hollemon 2nd great-grandfather IV 4 ***

Who is the father of

Hollemon, Fred Cecil

Hollemon, Herbert Carol

Hollemon, Loyd Alan

8

SSSSSSSSSSSS

SSSSSSSSSSSSSSSS

SSSSSSSSSSSSSSSSSSSSSSSSSSSSSS

Donald Dean Hollemon April 21, 1930 -- October 20, 2011

Donald Dean Hollemon April 21, 1930 Fort Collins, Larimer County, Colorado -- October 20, 2011 Fort Collins, Larimer County, Colorado

Son of Charles Judson Hollemon December 16, 1887 -- Aug 1, 1962 and Eda Lucielle Tagg May 14, 1896 -- May 30, 1977

Married on December 24, 1951 in Wickenburg Arizona to

Florence Elmora Lacy Dec. 18, 1933 -- Dec. 19, 2011

Daughter of Ivan E Lacey Jan. 9, 1918 -- Aug. 19, 1977 and Gladys Lucille Bragg Mar. 16, 1918 -- Mar. 26, 2001

m1 Florence Elmora Lacy

2 sons 2 daughters

Divorced abt 1965

m2 Winnifred A. Taylor married abt 1967 in or near Fort Collins, Larimer County, Colorado

No Children

Divorced abt 1980

m3 Gloria Smith 19 Jan 1926 -- 25 Sep 2001 - Sterling, Logan, Colorado

No Children

m4 Vina Black married abt 2002 and Divorced abt 2006 in or near Fort Collins, Larimer County, Colorado

No Children

m5 Florence Elmora Lacy married abt 2009 Fort Collins or Loveland, Larimer County, Colorado

Donald Dean Holleman United States Census, 1940

Name: Donald Dean Holleman

Event Type: Census

Event Date: 1940

Event Place: Ward C, Fort Collins, Fort Collins City, Larimer, Colorado, United States

Gender: Male

Age: 9

Marital Status: Single

Race (Original): White

Race: White

Relationship to Head of Household (Original): Son

Relationship to Head of Household: Son

Birthplace: Colorado

Birth Year (Estimated): 1931

Last Place of Residence: Rural, Larimer, Colorado

Household Role Gender Age Birthplace

Charles J Holleman Head M 52 Oklahoma

Edna L Holleman Wife F 43 South Dakota

Herbert C Holleman Son M 15 Colorado

Donald Dean Holleman Son M 9 Colorado

Lloyd Allen Holleman Son M 7 Colorado

Joyce Irene Holleman Daughter F 1 Colorado

District: 35-48 , Family Number: 17 , Sheet Number and Letter: 1B , Line Number: 70 ,

Affiliate Publication Number: T627 , Affiliate Film Number: 467 , Digital Folder Number:

(9)

005449372 , Image Number: 00882

View the document

Citing this Record

"United States Census, 1940," index and images, FamilySearch (<https://familysearch.org/pal:/MM9.1.1/VR6N-9GP> : accessed 09 Nov 2014), Donald Dean Holleman in household of Charles J Holleman, Ward C, Fort Collins, Fort Collins City, Larimer, Colorado, United States; citing enumeration district (ED) 35-48, sheet 1B, family 17, NARA digital publication of T627, roll 467, NARA digital publication of T627, National Archives and Records Administration, Washington, D.C.

Don Hallemon United States Public Records

Name: Don Hallemon

Also Known As: Don Holleman

2nd Also Known As Name: Don D Holleman

3rd Also Known As Name: Donald Dean Holleman

Residence Date: 15 Dec 2001-20 Aug 2008

Residence Place: Loveland, Colorado, United States

Birth Date: 21 Apr 1930

Phone Number: 522-3783

Phone Number Recorded Date: 01 Jan 2009

Address: 1468 Sylmar Pl # 39

Address Continued: Loveland, Colorado 80537

Address Date: 15 Dec 2001-20 Aug 2008

2nd Address: 617 W 5th St

2nd Address Continued: Loveland, Colorado 80537

2nd Address Date: 01 Jan 1995-01 Jan 1998

3rd Address: 603 N 3rd St

3rd Address Continued: Sterling, Colorado 80751

3rd Address Date: 01 Dec 1992-13 Jul 2001

Possible Relatives: Elizabeth Hallemon, Gloria G Holleman, Steve Hall, Winifred A Holleman

Record Number: 96932504

No image available

Citing this Record

"United States Public Records, 1970-2009," database, FamilySearch (<https://familysearch.org/pal:/MM9.1.1/K5JT-FPF> : accessed 28 February 2015), Don Hallemon, Residence, Loveland, Colorado, United States; a third party aggregator of publicly available information.

Donald D Holleman United States Public Records

Name: Donald D Holleman

Residence Date: 01 Dec 1987

Residence Place: Greeley, Colorado, United States

Address: 2063 1st 295

Address Continued: Greeley, Colorado 80631

Address Date: 01 Dec 1987

Possible Relatives: Winifred A Holleman

Record Number: 96594306

No image available

Citing this Record

"United States Public Records, 1970-2009," database, FamilySearch (<https://familysearch.org/pal:/MM9.1.1/K5JF-TVY> : accessed 28 February 2015), Donald D Hollemon, Residence, Greeley, Colorado, United States; a third party aggregator of publicly available information.

Donald D Hollemon United States Social Security Death Index

Given Name: Donald

Middle Name: D

Surname: Hollemon

Birth Date: 21 April 1930

Social Security Number: 521-32-3175

State: Colorado

Event Date: 20 October 2011

Age: 81

No image available

Citing this Record

"United States Social Security Death Index," index, FamilySearch

(<https://familysearch.org/pal:/MM9.1.1/VZK4-D59> : accessed 28 February 2015), DONALD D HOLLEMON, 20 Oct 2011; citing U.S. Social Security Administration, Death Master File, database (Alexandria, Virginia: National Technical Information Service, ongoing).

Don D Hollemon United States Public Records

Name: Don D Hollemon

Residence Date: 05 Dec 2008

Residence Place: Loveland, Colorado, United States

Phone Number: (970) 203-0653

Phone Number Recorded Date: 05 Dec 2008

Address: 1484 Sylmar Pl

Address Continued: Loveland, Colorado 80537

Possible Relatives: Michael Wayne Hollemon

Record Number: 1371805207

No image available

Citing this Record

"United States Public Records, 1970-2009," database, FamilySearch

(<https://familysearch.org/pal:/MM9.1.1/QJ1J-17BG> : accessed 28 February 2015), Don D Hollemon, Residence, Loveland, Colorado, United States; a third party aggregator of publicly available information.

Don Hollemon United States Public Records

Name: Don Hollemon

Residence Date: 01 Dec 2003-22 Jun 2005

Residence Place: Fort Collins, Colorado, United States

Phone Number: (970) 416-1508

Phone Number Recorded Date: 22 Jun 2005

Address: 1000 E Stuart St # C

Address Continued: Fort Collins, Colorado 80525

Record Number: 912011033

No image available

Citing this Record

"United States Public Records, 1970-2009," database, FamilySearch

Winifred A Hollemon United States Social Security Death Index

Given Name: Winifred
Middle Name: A
Surname: Hollemon
Birth Date: 23 September 1926
Social Security Number: 451-32-3038
State: Texas
Last Place of Residence: Weld, Colorado
Previous Residence Postal Code: 80631
Event Date: 13 February 1998
Age: 72

No image available

Citing this Record

"United States Social Security Death Index," index, FamilySearch

(<https://familysearch.org/pal:/MM9.1.1/JRBP-DTG> : accessed 31 January 2015), Winifred A Hollemon, 13 Feb 1998; citing U.S. Social Security Administration, Death Master File, database (Alexandria, Virginia: National Technical Information Service, ongoing).

Winifred A Hollemon United States Public Records

Name: Winifred A Hollemon
Residence Date: 13 Nov 2000
Residence Place: Loveland, Colorado, United States
Phone Number: (970) 356-6034
Phone Number Recorded Date: 13 Nov 2000
Address: 617 E 5th St
Address Continued: Loveland, Colorado 80537
Address Date: 13 Nov 2000
2nd Address: 2036 1st Ave Lot 295
2nd Address Continued: Greeley, Colorado 80631
2nd Address Date: 01 Jun 1995
3rd Address: 2063 1st Ave # 295
3rd Address Continued: Greeley, Colorado 80631
3rd Address Date: 01 Sep 1992-01 Oct 1998
Possible Relatives: Donald D Hollemon, Donald Dean Hollemon
Record Number: 311857

No image available

Citing this Record

"United States Public Records, 1970-2009," database, FamilySearch

(<https://familysearch.org/pal:/MM9.1.1/KLRZ-24L> : accessed 31 January 2015), Winifred A Hollemon, Residence, Loveland, Colorado, United States; a third party aggregator of publicly available information.

Winifred Or Winnie Hollemon United States, Obituaries, American Historical Society of Germans from Russia

Deceased

Name: Winifred Or Winnie Hollemon

Event Type: Obituary

Event Date: 13 Feb 1998

Gender: Unknown

Birth Date: 23 Sep 1926

Birthplace: Los Angeles, California

Newspaper: Greeley Tribune

Parents and Siblings

Roland Taylor Parent Unknown

Ruth Vaught Parent Unknown

Digital Folder Number: 100415112 , Image Number: 04159

View the document [File card referencing the above information]

Citing this Record

"United States, Obituaries, American Historical Society of Germans from Russia, 1899-2012," index and images, FamilySearch (<https://familysearch.org/pal:/MM9.1.1/QVS9-J41Q> : accessed 1 February 2015), Winifred Or Winnie Hollemon, 13 Feb 1998; citing Obituary, in "Greeley Tribune"; American Historical Society of Germans from Russia, Lincoln.

VI BLACK

Violet M Hollemon United States Public Records

Name: Violet M Hollemon

Residence Date: 03 Nov 2004

Residence Place: Fort Collins, Colorado, United States

Birth Date: 12 Jul 1926

Phone Number: (970) 416-1508

Phone Number Recorded Date: 03 Nov 2004

Address: 1000 E Stuart St # F2

Address Continued: Fort Collins, Colorado 80525

Record Number: 1103380475

No image available

Citing this Record

"United States Public Records, 1970-2009," database, FamilySearch (<https://familysearch.org/pal:/MM9.1.1/QJGV-CM5V> : accessed 31 January 2015), Violet M Hollemon, Residence, Fort Collins, Colorado, United States; a third party aggregator of publicly available information.

ssssssssssss

ssssssssssssss

ssssssssssssssssssssss

Joyce Irene Holleman Sept, 24, 1938 --- July 7, 2004

Joyce Irene Holleman Sept, 24, 1938 Ft. Collins, Larimer County, Colorado --- July 7, 2004, at her home near Strang, Mays County Oklahoma.

Daughter of Charles Judson Hollemon December 16, 1887 -- Aug 1, 1962 and Eda Lucielle Tagg May 14, 1896 -- May 30, 1977

Married on March 25, 1955 in Ft. Collins, Larimer County, Colorado to

Raymond Edward Little February 14, 1933 -- Living as of March 12, 2015

Walter Lee Little October 26, 1906 -- March 11, 1995 and Ellen May Kincaid June 15, 1910 -- May 14, 1991

They had 6 daughters

Married on November 22, 1963 in Ft. Collins, Larimer County, Colorado to

Wilbur Lee Booth October 25, 1925 -- February 18, 2012

Son of Enos Wilborn Booth January 1897 -- March 22, 1943 and Ella Mae Hillard August 1893 -- aft 1970

They had 1 daughter

Married on Abt. June 1980 in Ft. Collins, Larimer County, Colorado to

Truman "Dan" Routson December 25, 1935 -- January 30, 2007
 They had no children

Diane Little June 06, 1956 -- June 06, 1956
 Teresa Lynn Little-Booth ***** Family Geneologist ****
 Penny Loraine Little September 06, 1958 -- October 25, 1958
 Venus Ann Little-Booth
 Edna Raylene Little-Booth
 Christina Ann Little-Booth
 Willetta Mae Booth

 See also Joyce's birth and death certificate's and her family bible

1940 United States Census,
 Name: Joyce Irene Holleman
 Event Year: 1940
 Event Place: Ward C, Fort Collins, Fort Collins City, Larimer, Colorado, United States
 Gender: Female
 Age: 1
 Marital Status: Single
 Race: White
 Relationship to Head of Household : Daughter
 Birthplace: Colorado
 Estimated Birth Year: 1939

Household Members

Head	Charles J Holleman	M	52	Oklahoma
Wife	Edna L Holleman	F	43	South Dakota
Son	Herbert C Holleman	M	15	Colorado
Son	Donald Dean Holleman	M	9	Colorado
Son	Lloyd Allen Holleman	M	7	Colorado
Daughter	Joyce Irene Holleman	F	1	Colorado

Citing this Record

"United States Census, 1940," index and images, FamilySearch
 (<https://familysearch.org/pal:/MM9.1.1/VR6N-9GR> : accessed 17 Mar 2013), Joyce
 Irene Holleman in household of Charles J Holleman, Ward C, Fort Collins, Fort
 Collins City, Larimer, Colorado, United States; citing enumeration district (ED)
 35-48, sheet 1B, family 17, Line Number: 72 , NARA digital publication T627, roll 467.

 1950 thru 2000 Joyce will be found in Colorado, California, Arizona, Washington, or
 Oklahoma.

Good Luck hunting !

 Joyce I Booth, "United States Public Records Index"

Name: Joyce I Booth

Titles and Terms (Original):

Also Known As: Joyce Booth Routson

2nd Also Known As Name: Joyce I Routson

3rd Also Known As Name:

Residence Date: 01 Oct 1996

Joyce Irene Hollemon, Little, Booth, Routson

Joyce I. Routson, 65, died Wednesday, July 7, 2004, at her home near Strang, Okla. She was born on Sept, 24, 1938, in Ft. Collins, Col., The daughter of Charles and Edna Hollemon.

Joyce held many titles in her life , including wife, mother, sister and grandmother. She married

Truman "Dan" Routson celebrating 21 years of marriage together. She worked as a bookkeeper

for Drilling Engineers & Empire Labs of Fort Collins, CO. Upon her retiring from Empire Labs in 1994, she moved to Strang.

She enjoyed quilting and crocheting for her family, making many family heirlooms for each of them to cherish.

She enjoyed oil painting. Joyce always made Christmas ornaments for each grandchild every year. She will be greatly missed by whose lives she touched.

A memorial service will be 10 a.m., Saturday, July 10, 2004, in the Shipman's Jim Green Funeral Home Chapel. Arrangements are directed by Shipman's Jim Green Funeral Home of Pryor, OK..

Joyce is survived by her Husband, T. Dan Routson of Strang; her daughters, Teresa Churchill and her husband David of Strang, Venus McDaniel of Orlando, Fla., Edna Prewitt and her husband Tomas of Vinita, OK., Christine Savage and her husband Steve of Vinita and W.

Mae Booth of Olive Grove, ILL.; her brothers, Herbert C. Hollemon of Denver, CO., Donald D.

Hollemon of Loveland CO. and Lloyd A. Hollemon of Reedsport, Ore.; 13 grandchildren and 3 great grandchildren.

Ancestry.com - Social Security Death Index

Name:Joyce B. Routson

SSN:524-42-7793

Last Residence:74367 Strang, Mayes, Oklahoma, United States of America

Born:24 Sep 1938

Died:7 Jul 2004

State (Year) SSN issued:Colorado (1951-1952)

Source Citation: Number: 524-42-7793;Issue State: Colorado;Issue Date: 1951-1952.

ssssssssssss

ssssssssssssss

ssssssssssssssssssssss

Tidbits about Donald and Joyce

Donald Dean Hollemon April 21, 1930 -- October 20, 2011

Donald Dean Hollemon m 1 Florence Elnora Lacy

Florence Elnora Lacy

married # 1 Donald Dean Hollemon They had 4 children

married # 2 Bill Prewitt

He had 1 daughter Robin & 2 sons Bill & Thomas Benjamin Prewitt

Thomas Benjamin Prewitt is the 3rd husband of Edna Raylene Little-Booth

Edna Raylene Little-Booth is the 5th daughter of Joyce Irene Holleman
Joyce Irene Holleman is the sister of Donald Dean Hollemon

Donald Dean Hollemon m 3 Gloria Smith
Gloria Smith is the Step mother of Steven Savage
Steven Savage is the 4th husband of Christina Ann Little-Booth
Christina Ann Little-Booth is the 6th daughter of Joyce Irene Holleman
Joyce Irene Holleman is the sister of Donald Dean Hollemon
Kinfolk or not kinfolk that is the question ???

Family Story; This question was raised when the newlyweds Steve and Chris told each other
I Want you to meet some of my kinfolk --- I'll meet yours if you meet mine ---

OK, will do, they are living in the same town ---

Call the kinfolk arrange to drop in next Saturday ---

Chris gets directions, Steve says he will call for directions when he gets to town and is free.

Saturday comes Chris & Steve go to meet the kinfolk.

Knock Knock, door opens, the occupants of the house step out of the house.

Hugs first introductions second.. . . Speaking at the same time.

Chris says Steve I would like you to meet my uncle Donald.

Steve says Chris I would like you to meet my Step mother.

Copyright © 2003-2015. All rights reserved.

①

[Print](#) | [Close Window](#)**Subject:** RE: Specific ???? General answers**From:** phil@upchurchstory.com**Date:** Fri, Jan 25, 2019 8:06 am**To:** "Teresa Churchill" <grandmagrouch25@yahoo.com>**Cc:** "Jay Buck" <jay.buck@alliedfamilies.org>**Bcc:** "Dr. Tom-S-4-0-6-Z-9 Upchurch" <tupchurch41@charter.net>, "Deb-S-4-5-6-7-8-9 aaHeck" <debrauheck@aol.com>

Hi Teresa-----

Dealing with specific questions is a good way to set a pattern for going forward.

1. OK to cite my personal correspondence . However, even better to cite UAFA Biofile System. I started this and UAFA will carry it forward, Better still---you and or others can examine the Biofiles online. The Upchurch Biofile are online (Five file cabinets) . The 15 file cabinets of non-Upchurch Biofiles are an online project for 2019/2012.

2. Mackey Johnson as a wife of Nathan was an assumption--Ignore. Better evidence is for Agatha Butler as his only wife.

3. For DAR---I would not add picture.

4. The Cary, NC Library has very little family history information and is unlikely to help. For Wake County, NC the County sponsors the Olivia Raney Library as a repository of family history records. Generally you have to visit to get details.

5. I will ask Jay to see if we have a typed copy of the will of Nathan to send to you.

6. You asked for contact information. Are you asking for Chesterfield, MO , UAFA Cary, NC, or the Cary Library? Clarify and we will respond..

Thanks for paving the way~

Phil Upchurch, Founder, Allied Families.

----- Original Message -----

Subject: Specific ???? General answers**From:** Teresa Churchill <grandmagrouch25@yahoo.com>**Date:** Thu, January 24, 2019 8:10 pm**To:** <phil@upchurchstory.com>

Hi Phil

I'm going to run a couple of specific / example question's past you, and would like to have general answers for future reference.

A specific answer to the question is acceptable as that still give me a future reference.

1. Tabitha d/o Hubbard md Wiley Holleman. Source RPU research version 1

Tabitha Martha U. wife of Wiley Holleman. Source RPU research version 2 (I know how/where you came to this conclusion)

Tabitha Esther U. wife of Wiley Holleman. Source RPU research version 3. (I strongly suspect this is true)

If I cannot find any online documentation to confirm / collaborate Esther can / should I comment ... Information from RPU personal correspondence.

[Print](#) | [Close Window](#)

Subject: Specific ???? General answers

From: Teresa Churchill <grandmagrouch25@yahoo.com>

Date: Thu, Jan 24, 2019 8:10 pm

To: <phil@upchurchstory.com>

Hi Phil

I'm going to run a couple of specific / example question's past you, and would like to have general answers for future reference. A specific answer to the question is acceptable as that still give me a future reference.

1. Tabitha d/o Hubbard md Wiley Holleman. Source RPU research version 1
Tabitha Martha U. wife of Wiley Holleman. Source RPU research version 2 (I know how/where you came to this conclusion)
Tabitha Esther U. wife of Wiley Holleman. Source RPU research version 3. (I strongly suspect this is true)
If I cannot find any online documentation to confirm / collaborate Esther can / should I comment ... Information from RPU personal correspondence.

My big fat finger went to pick a picture and got the wrong one. Old UAAF ???? newsletter ??? Saying Nathan s/o gs/o blah blah blah...

Totally forgotten about that.

2. Nathan -- wife Mackey Johnson ... Property from ??? Johnson possible father of Mackey....

Do I add him to the living tree ??? OR Do I need to comment only ??? OR Add with comment... Unconfirmed relationship / Possible only ????

Nathan -- possible second wife Aquilla same source, same paragraph, same question ... Add / add with comment / comment only ????

I'm thinking that if Joe Smuckately tells me that Abraham Lincoln was his grandfather with no documentation & I cannot confirm that statement.

Then the 2 choice's I have would be ignore / comment... possiblty source is blah blah blah.

1850 Census is hard documentation... add it to the person.

3. DAR application or == add the picture ??? I'm thinking comment only that application has been made ????

Would the Cary Library have any information for a 1940 female aviation cadet. (general information on whatever subject)

I have a copy of Nathan's will. I believe someone has already transcribed it for his biofile. (specific information)

I would like to add a comment to each child saying Mackey get's this & Aquilla get's that. (The documentation of who daddy is)

I was wondering if someone could e-maile me a text copy, that I can break up into little piece's.

If you decide to go sailing in the Caribbean, I don't need to bother you with questions like this.

4. Could you send me contact information for someone there ???

Teresa

Copyright © 2003-2019. All rights reserved.

3

[Print](#) | [Close Window](#)

Subject: Nathan's Will

From: Jay Buck <jay.buck@alliedfamilies.org>

Date: Fri, Jan 25, 2019 9:33 am

To: Teresa Upchurch <grandmagrouch25@yahoo.com>

Attach: Nathan Will.pdf

Hi Teresa!

Attached is Nathan's will. My phone number is 636.346.9165 if you have any questions.

Have a great weekend!

—

Jay Buck
Allied Families - Chesterfield, MO

Copyright © 2003-2019. All rights reserved.