

a-

Outline is developing nicely. I hope you will look this over and let me know of any errors you find. I will welcome any information you have or can get to make this document more complete.

Your report on the 1979 fire in your home is very touching. One can only imagine what a challenge that provided to the family. I have had some tough times but nothing like that.

Thank you for your interest and input. I'll look forward to working with you on family history matters of mutual interest.

Sincerely yours

Phil Upchurch

 [ROBERT PHILLIP UPCHURCH]

BARBARA

STEPHENS

X50-51876

①

dear Mr. Upchurch,

REC'D
7 OCT 2002

9-29-02

Hi, sorry this has taken so long, we went on vacotion then there was a death in the family.

I have tried to answer some of your questions, but I dont know a lot about Vistina's brothers. So I am just gonna send you all the stuff I could remember. hopefully some of it will help. My mom doesnt know where her grandparents came from, she always just thought Wayne and Whitley counties. Remember grandma Vestina died in 1945 , so mom doesnt remember alot..I know (per robert stephens historical book) that W.P. Upchurch used to own a store on Jesus Hill(whitley city) with a big white house next door to it..You probably have access to a computer, but I am sending you an obit for Elmers son _-Estil.

If you want I could look up some things for you or at least try to...W.p. upchurch came from **THREE FORKS IN THE RIVER** in **TENNESEE**... so I dont know where grandma was born..

Oscar was a coal minor, The "A" in his name doesnt stand for anything ,there was 2 Oscar Bells back then & everyone was getting them confused so he started going by Oscar A. Bell..mom remembers them living in 2 different houses both in Marshes Siding.

Did I tell you about Vistina only having 1 leg? when she was about 19 yrs old she was walking on r.r. tracks in Stearns & got her foot caught when a train was coming. all i know was that she was just married when it happened but I cant find any other record of it happening.. Do you know anything about it?

well I shall go for now. take care hope to hear from you soon.....**BARB**

nee Barbara
Stephens

6020

B. Lucas
620 Stuckey RD
Creston, OH 44217

↓
44217

3-1-2000 (2)

funeral home chapel with Reverend Randy Wiles officiating. Burial was in Mill Springs National Cemetery.

Lange & New Brothers Family Funeral Home in charge of arrangements.

WILLARD RAY "BILL" UPCHURCH, age 71, of New Castle, Indiana passed away Thursday, February 24, 2000 in The Waters of New Castle.

He was born in Monticello, Kentucky on February 14, 1929, the son of Frank A. and Bess Roysdon Upchurch. Both parents preceded him in death.

He married Phyllis Upchurch, who survives.

He is also survived by 2 children Peggie Stone and Kenny Upchurch, both of New Castle, Indiana; 2 sisters Irene Conyers of New Castle, Indiana and Nadine Barrs of Centreville, Virginia; 4 brothers Charlie Upchurch, Clay Upchurch, Luther "Duke" Upchurch, and Gary Upchurch, all of New Castle, Indiana; 4 grandchildren; 2 great grandchildren; and several nieces and nephews.

Preceding him in death is 1 brother Arthur Upchurch.

He was formerly employed at Chrysler Corporation in New Castle, Indiana and was a carpenter, working with Estell Criswell and Clay Upchurch.

Funeral services were held Monday, February 28, 2000 at 10:30 A.M. at Southside Church of the Nazarene with the Reverends Trevor Stanley and David Perry officiating. Burial was in South Mound Cemetery.

Hinsey-Brown Funeral Service in charge of arrangements.

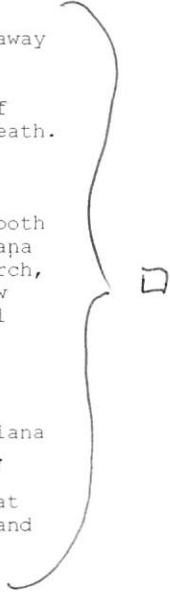

3

CNIDR Isearch-cgi 1.20.06 (File: 472)

THE WAYNE COUNTY OUTLOOK OBITS FOR NOVEMBER 3, 1999

JOHNNIE WILLIS DENNEY, age 76, passed away Thursday, October 28, 1999 at the Clinton County Hospital.

He was born in the Gap Creek Community of Wayne County on January 20, 1923, the son of Harrison and Binie Frost Denney. Both parents preceded him in death.

On June 13, 1945, he married Phillips Catron Denney, who survives.

He is also survived by 8 children Johnnie D. Denney of Pigeon Forge, Tennessee, Priscilla Stanley, Emily Worman, Odis Catron Denney and Anna Elizabeth Locke, all of Greenwood, Indiana, Emmitt Mitchell Denney of Duncan, Arizona, William Michael Denney and Warren Haskel Denney, both of Sevierville, Tennessee; 1 sister Effie Neal of the Alpha Community; 2 brothers Willard and Bob Denney, both of New Castle, Indiana; 13 grandchildren; and 5 great grandchildren.

Preceding him in death is his daughter Teresa Yvonne Rhodes.

He had accepted Christ as his Savior and was a member of the Mt. View Baptist Church in Sevierville, and attended the Mt. Pisgah Baptist Church in Bow, Kentucky.

Funeral services were held Saturday, October 30, 1999 in the funeral home chapel with Brother Thomas Smith officiating. Burial was in the Taylors Grove Cemetery.

Hoyt G. Hickey & Son Funeral Home in charge arrangements.

GUSSIE KELSAY DENNEY, age 91, formerly of the Duncan Valley Community of Wayne County, Kentucky passed away Saturday, October 30, 1999 at Britthaven Nursing Home in Somerset, Kentucky.

She was born in Wayne County, Kentucky on March 11, 1908, the daughter of Thomas Ryan and Ethel Hicks Kelsay. Both parents preceded her in death.

She married Lonzo Denney, who preceded her in death.

She is survived by 2 children Lamoin Dalton and Mary Ruth Upchurch, both of Monticello, Kentucky; 1 brother Ray Kelsay of Monticello, Kentucky; 3 sisters Evelyn Catron, Rina Blevins, and Virgie Nalley, all of Monticello, Kentucky; 5 grandchildren; and 3 great grandchildren.

Funeral services were held Monday, November 1, 1999 at 2 P.M. in the funeral home chapel with Brother Jimmy Dishman officiating. Burial was in Elk Spring Cemetery.

Marvin S. Hicks Funeral Home in charge of arrangements.

KENNETH LEE UPCHURCH, age 73, of Monticello, Kentucky passed away Sunday, October 24, 1999 at Wayne County Hospital in Monticello.

He was born in Wayne County, Kentucky on July 13, 1926, the son of Joseph Upchurch and Hattie Choate Upchurch. Both parents preceded him in death.

On July 16, 1947, he married Lela Mae Humble Upchurch, who survives.

He is also survived by 3 children Martin Lee Upchurch of Monticello, Kentucky, Gary Kay Upchurch of Columbia, Kentucky, and Kelvin Leo Upchurch of Monticello, Kentucky; 3 brothers Charles Upchurch of Monticello, Kentucky, John Upchurch of Wilmington, Ohio, and Carl Upchurch of Richmond, Indiana; 2 sisters Oattie Tuggle of Grinnelle, Iowa, and Velma Brown of Blancester, Ohio; 5 grandchildren; and 2 great grandchildren.

Preceding him in death are 3 brothers Robert Upchurch, Clayton Upchurch, and Curtis Upchurch; and 2 sisters Ollie Taylor and Velma Mullins.

He accepted Christ as his Savior many years ago and was a faithful Christian until his death.



(4)

with Brother Charles E. Floyd and Brother Tommy Floyd officiating. Burial was in Elk Spring Cemetery.

Marvin S. Hicks Funeral Home in charge of arrangements.

LUKE G. HILL, age 74, of Fort Branch, Indiana passed away Sunday, November 22, 1998, in Owensville, Indiana.

He was born in Jabez, Kentucky on October 1, 1924, the son of Quinton and Lillie Hill. Both parents precede him in death.

He married Laverne Richardson.

He is survived by 6 children Terry Hill, Cecil Hill, Jean Wagoner, and Steve Hill, all of Fort Branch, Indiana, Jane Sutton of Princeton, Indiana, and Judy Adams of Evansville, Indiana; 7 grandchildren; 4 brothers and sisters ZeLo Hill of New Castle, Indiana, Edna Hill Green of Huntsville, Tennessee, Arnold Hill of Monticello, Kentucky; and Ernie Hill of Muncie, Indiana.

He was employed by EMGE Meat Packing.

Funeral services were held Tuesday, November 24, 1998 at 2 P.M. at the Stodgehill Funeral Parlor with Rev. Tag Short officiating. Burial was in the Maumee Cemetery.

Stodgehill Funeral Parlor in charge of arrangements.

OTIS D. UPCHURCH, age 91, of Cincinnati, Ohio, passed away Sunday, December 20, 1998, at Good Samaritan Hospital in Cincinnati.

He was born in Monticello, Kentucky on October 23, 1907, the son of Cullen Bratchard and Josephine Sumpter Upchurch. Both parents preceded him in death.

He married Antha Mae Upchurch, who preceded him in death on June 8, 1993.

He is survived by 2 children Donald Upchurch of New Richmond, Ohio and Betty Burgess of Cincinnati, Ohio; 9 grandchildren; 13 great grandchildren; 4 great great grandchildren; and 2 sisters Velma Carrender of SpiceLand, Indiana, and Clodie Morris of Galveston, Indiana.

Preceding him in death is 1 son Cullen D. Upchurch, who passed away in December 1991; and 3 brothers Leard, Leonard, and Hubert Upchurch.

He was a pastor in the United Methodist Church denomination, serving at the Ellers Chapel Methodist Church in Wayne County, Kentucky. He retired from the pastoral ministry in 1951. He later retired in 1970, from the Marshmallow Products Company in Cincinnati.

Funeral services were held Tuesday, December 22, 1998 at 2 P.M. at the Barnes Funeral Home in West Alexandria, Ohio with Pastor Randy Smith officiating. Burial was in the Preble Memory Gardens.

Barnes Funeral Home in charge of arrangements.

FRANK S. "SHORTY" WALLEN, age 77, of Dublin, Indiana, passed away Monday, December 21, 1998 at his residence.

He was born in the Cabell Community of Wayne County, Kentucky, on March 4, 1921, the son of Henry Lee and Arthelma Bell Wallen. Both parents preceded him in death.

He married Ethel Mae Jones Wallen, who survives.

He is also survived by 3 sons Gene Wallen, of Dublin, Indian, Danny Wallen of Myrtle Beach, South Carolina, and Donald Wallen of Richmond, Indiana; 5 grandchildren; 5 great

5

CNIDR Isearch-cgi 1.20.06 (File: 59)

Does anyone know anything about the Kizziah Doublehead in the line that I have that follows? Was she an Indian? Perhaps this is where my family gets the Upchurch Indian relationship.

Bob :)

△ Descendants of Tom Dishman - Feb 2 1999

FIRST GENERATION

△ 1. Tom Dishman.

△ +△ Tom Dishman and Kiziah Doublehead had the following children:

△ +2 i. Jefferson Dishman.

- SECOND GENERATION

△ +△ 2. Jefferson Dishman was born in 1772 in Iredell, NC. He died about 1847 in Wayne County, Kentucky.

△ +△ +△ He was married to Lydia Upchurch (daughter of George Upchurch and Rachel "Bathshares" Bethshers) before 1803 in Long Island, NY. Lydia Upchurch was born in 1775 in Brunswick, VA. She died in 1848 in Wayne County, Kentucky. buried UpchurchCem., Pickett Co., TN Jefferson Dishman and Lydia Upchurch had the following children:

+3 i. Mary Polly Dishman.

4 ii. Sinah Dishman was born in 1805 in Long Island, NY. buried Lowe Cem., Wayne Co. KY

+5 iii. Archibald Dishman.

+6 iv. Asahel Dishman.

+7 v. Thomas Jefferson Dishman.

+8 vi. Milus Dishman.

+9 vii. Marcus Dishman.

+10 viii. Joseph Dishman.

+11 ix. Elender Dishman.

+12 x. Moses Dishman.

+13 xi. Burrell Tremont Dishman.

△ +△ He was married to Peggy Spice on Oct 5 1835.

→ who is "He" ?

⑥

CNIDR Isearch-cgi 1.20.06 (File: 210)

THE WAYNE COUNTY OUTLOOK OBITS APRIL 21, 1999

JAMES A. (JIM) HILL, age 57, of Monticello, Kentucky passed away Monday, April 12, 1999 at UK Medical Center in Lexington, Kentucky.

He was born in the Coopersville Community of Wayne County, Kentucky on June 8, 1941, the son of Alford Hill and Ora Bell Hill. Both parents preceded him in death.

On January 3, 1980, he married Mary Brumley Hill, who survives.

He is also survived by a son-James Lynn Hill; three sisters-Joan Vaughn of McCreary County, Phyllis Burke and Linda Branscum, both of Franklin, Indiana; 2 grandchildren; and a host of nieces and nephews.

He served as Sheriff of Wayne County from 1977 to 1981 and from 1885 until the time of his death. He accepted Christ at an early age and was a member of Mount Zion Baptist Church.

He was a veteran of the U.S. Army, a member of Monticello Masonic Lodge #431, a member of the Kentucky Sheriff's Association, the National Sheriff's Association, a member of the Honorable Order of Kentucky Colonels, and was the owner of Wayne TV and Appliance Center in Monticello.

Funeral services were held Thursday, April 15, 1999 at 2:30 P.M. in the funeral home chapel with Brother John McPheron, Brother Eddie Neal, and Brother Charles Eugene Dick officiating and with Honorable Eddie C. LoveIace giving the eulogy. Burial was in the Elk Spring Cemetery in Monticello, Kentucky.

Marvin S. Hicks Funeral Home in charge of arrangements.

ERNEST "CAP" MCGINNIS, age 89, passed away Monday, April 12, 1999 at Wayne County Hospital.

He was born in the Slickford Community of Wayne County, Kentucky on November 28, 1909, the son of James and Clarinda Upchurch McGinnis. Both parents preceded him in death.

In June of 1929, he married Nona Bell Lowe McGinnis, who survives.

He is also survived by 10 children Beatrice Dishman, Georgia Brown, Bonnetta Gertram, and Mary Guffey, all of Monticello, Kentucky, Robert McGinnis of Somerset, Kentucky, Ivory DiPiero of Youngstown, Ohio, James McGinnis of Lawrence, Michigan, Clyde McGinnis of Beverly, Ohio, Jack McGinnis of Jeffersonville, Indiana and Kathy Reed of Clinton, Tennessee; 33 grandchildren; 46 great grandchildren; and 13 great great grandchildren; and many nieces, nephews, and other relatives.

Preceding him in death is 1 son Jerry "Toddy" McGinnis.

He had accepted Christ as his Savior and was a member of the Central Union Baptist Church where he served as Deacon.

Funeral services were held Wednesday, April 14, 1999 in the funeral home chapel with Brother Richie Curtis, Brother Wayne Bowling, and Brother David Flagler officiating. Burial was in the Elk Spring Cemetery with Brother Matthew Dalton officiating.



RootsWeb.com



The oldest and largest FREE genealogy site, supported by A

[Home](#) | [Searches](#) | [Family Trees](#) | [Mailing Lists](#) | [Message Boards](#) | [Web Sites](#) | [Passwords](#)



Kentucky Death Records

2,921,383 records from 1911 thru 2000



To join Ancestry.com and access our 1.3 billion online genealogy records, [click here](#)

Results 1-3 of 3

△
△
△

Last Name	First Name	MI	Age	Death Place	Residence	Death Date	Volume	Certificate	Death Volume	Post-ems
UPCHURCH	ELMER		029	WAYNE		06-24-1925	057	28032	1925	Add
UPCHURCH	ELMER	I	U/1	MCCREARY		06-25-1922	028	13993	1922	Add
UPCHURCH	ELMER	A	062	MCCREARY	MCCREARY	08-02-1961	036	17805	1961	Add

Last Name

First Name

Place of Death

Residence

Year

RootsWeb is funded and supported by [Ancestry.com](#) and our loyal RootsWeb community. [Learn more.](#)

[About Us](#) | [Contact Us](#) | [Acceptable Use Policy](#) | [Privacy Statement](#) | [Copyright](#)

Copyright © 1998-2002, MyFamily.com Inc. and its subsidiaries.

CPU seconds used 0

✓

⑧



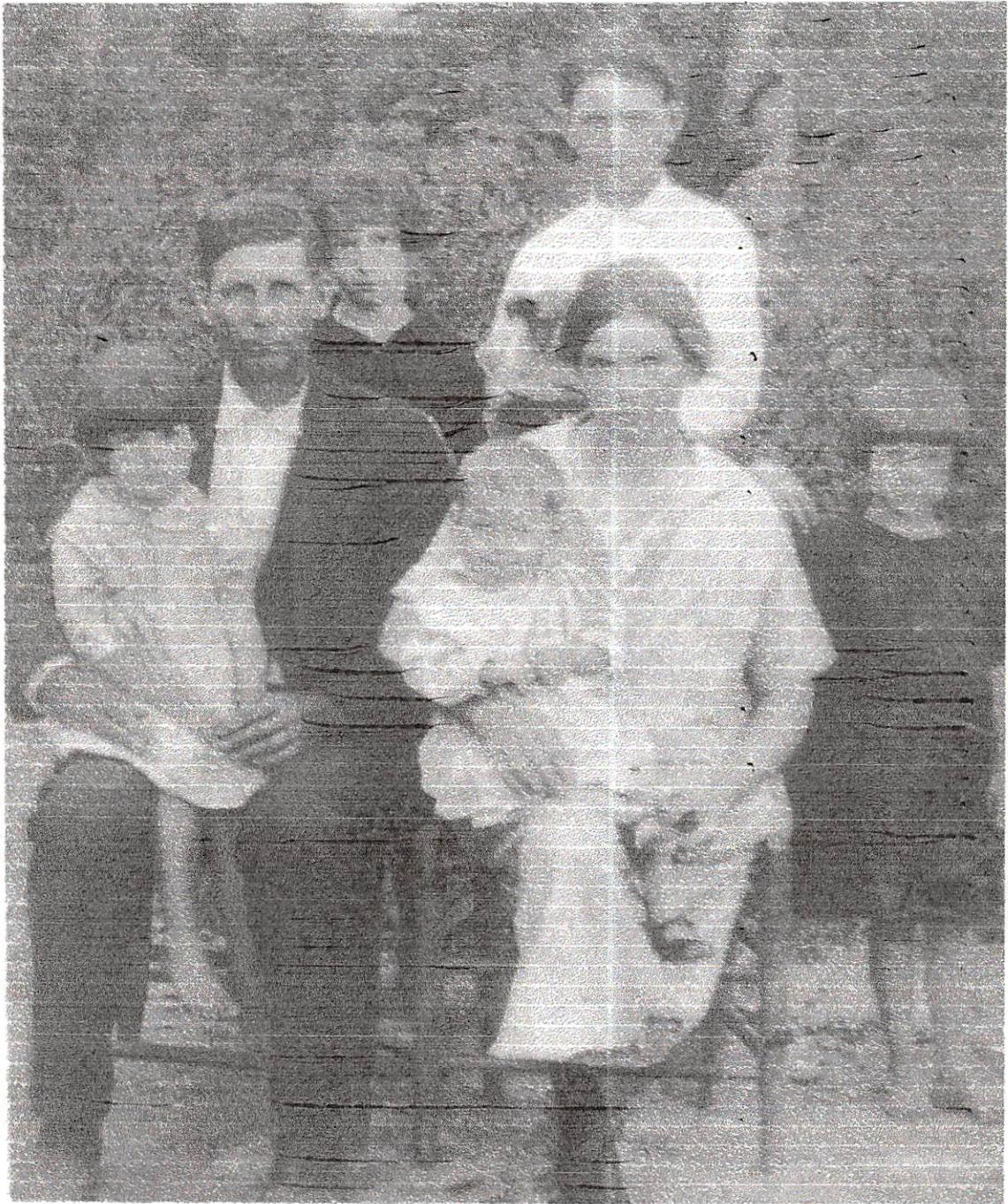

Bell Family

Back Row - Ruby (1917) + Kirby (1916)

Sitting - Oscar Bell holding Easter Mamma (1924)
Visting Upchurch-Bell holding Dagwood (1926)

Girl standing Martha (1922)

about 1927



-|-

✓

(10)

Δ * OSCAR BELL

B- 2-22-1887

Δ D- 8- -1973 -CANCER- died @ Mary
Marthas home in Whitley

Δ+Δ S/O - MELVIN BELL (6/11/1845 - 4/6/1915) + Martha
Judy ~~FRED~~ FREDRICK (12/22/1860 - 3/6/1946)

MARRIED

Δ * VISTINA JANE Upchurch

B- APRIL 12-1889

D- Aug 5-1945 - womb cancer

Δ * 2nd wife - ALICE AMANDA (Strunk) Keith
B- 6-27-1887 D- 11-19-1967 (Methodist)

* ALL 4 Buried at Methodist Cem. in
Whitley City, Ky.

Δ Kids *⁽¹⁾ Kirby WILLARD BELL

B- 2-13-1916

D- 11-7-1979 - Methodist

MS- EFFIE

Δ *⁽²⁾ Rubie Lee (CANCER)

B- - -1917

D- - - 2000? holloway, Whitley City, Ky

no- cleo Thompson

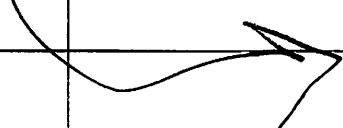

↓
Lived in Lima Ohio

mead

Kids of Oscar + Vistia cont'd

□ * ③ Mary Martha

- B - - - 1922

- D - - - 2000 holloway,

□ md - Arnold "Puddles" Canada.

△ * ④ Ester Marina

- B - 3-18-1924

- D - 11-23-1963 - holloway,

□ md - Brady Mathews
5-25-1940

△ * ⑤ William Edward "DAGWOOD"

- B - 12-18-1926

- D - 1-20-1953 "Rhe. fever" Methodist Cem.

□ md - Willa Mae Young

Vistina Brother

- 3 -

Δ★ Elmer Upchurch

- B- 6-22-1899

- D- 8-2-1961 (Methodist Cem.)

Δ md- MOSSIE Bryant

- B- 9-12-1894

- D- 2-11-1984 (P. Laski, Co. Ky)

Δ+Δ P/O - ABSON Bryant + SARAH Hawblin

- Kids

Δ Roosevelt Loyd Upchurch

- B- 12-27-1925

- D- 1-22-1984

□ mar- EMMA

Δ
—
—

W. P. upchurch

— B- 6-22-1868 - Fentress Co. TN
— D- 3-23-1949 - Lexington Hosp.
— Methodist Cem. Whitley City, Ky

Δ mD - ~~Walter Lloyd (Fentress)~~ Mary Spurlin
— B- 12-2-1868 - Morgan Co. TN
— D- 6-3-1924 - McCreary Co. Ky (Meth. Cem)
Δ P/O - Nathaniel Anderson Spurling (10-8-1838 Fentress)
Δ + Sarah Morgan (2nd mar. for him)

— 2nd wife

Δ — Bertha "Kidd" ~~Morgan~~
— B- 6-10-1884
— D- 6-25-1966 (1856-1923)

Δ + Δ P/O - ELIAS B. Kidd + Nancy Freeman
□ — her 1st marriage — MORRIS

VISTINA Bro

Δ★ Raymond Upchurch

- B- 5-28-1894

- D- 10-22-1965 died Smithtown, Ky - Holloway

Δ ma- Lula Jones

- B- 8-26-1897

- D- 10-20-1974 - Stearns Ky. (Pulaski Co.)

Δ+Δ ① George Kidd + Nancy Kidd

- Kids

Δ ①★ Raymond J.R.

- B- 3-3-1926

- D- 12-10-1971 Cinn. Ohio

Δ ②★ Norman L.

- B-

- D-

Δ mar- Ruth Bays

Children of

Brady Mathews + Easter Marina Bell

A + A

* Kids that died lived 3 wks - 7 wks

△ Donnie Mathews - 11-27-1955

△ Harold I. - 11-28-1942

△ Tommy R. - 6-15-1948

△ Betty L. - 12-16-1941

△ Coy L. - 12-12-1954

Holloway
Whitley City
Ky.

△ Leo - ? 1944 - R. I. Over Cem. Wayne Co. Ky

△ Connie Sue - ? 1953 - Cincinnati, Oh. area?

- Lived 1/2 hour - premie - gr. Marina had
- cancer with her.

△ → ① Lucy Ella Mathews

B- 9-13-1940 - McCreary Ky

△ md- Leon Dodson (1928-1998) Divorced

△ son- Troy (1962)

△ md- Mike Catrone (Covington, Ohio)

△ → ② Juanita Mathews

B- 9-2-1943 - McCreary Ky

△ md- Jack R. Stephens (12-20-1936) 3/0 -

□ Theodore Roosevelt Stephens (1903-1975) +

□ Julie Nina Wafers (1916-1987)

- Married Feb 27-1963 - Whitley Ky

Kids + ...

△ + △ Children of Jack Stephens + Juanita Mathews

△ 1- Rena 4-7-64 - Scott CO. TN

△ ★ 2- Barb 6-14-65 - Whitley Cdp. Ky

△ 3- James Ray - 1-26-67 - Medina, Ohio

- Died - June 10 - 1967 - Pneumonia

- Buried - Medina, Ohio

△ 4- Karen 12-20-69 - Medina, Ohio

△ 5- Cathy Lynn 5-21-1972 - Medina Ohio

△ 6- Johni Randell - 2-21-1974 - Medina Ohio

+ Randy + Cindy - Died - 3-28-1984 - house fire in the

- Buried Lodi, - home of parents at Lodi, Ohio - fire

- Ohio-woodlawn - was determined to be caused by

- Cemetery - Electrical, also Parrishing in fire was

□ good friend George Surrear (1974) + cousin

△ + △ Cindy Matheny (1974) Cindy was the daughter

□ + □ of Carol (Mathews) Matheny - Juanita's

△ Sister, My dad (Jack) was burned

- abt 80% + stayed in Akron

- Burn unit for several months.

- Juanita (mom), Karen + Cathy were

- all treated in Released from

- hospital.

△ ★ ③ Carylon Mathews

- B - May 12 - 1946 - McCreary, Ky

△ md. Paul Hertensen - Divorced

△ 1 Kid - Tina Hertensen (1968) N.

↓
Δ + Δ
↓

Kids of Brady + EASTER MARINA
Contd.

Δ married Lee Matheny - Div.

Δ 1 Kid - Cindy Matheny - Oct 1974 - 3-28-84

Δ ~~A~~ (4) Thelma Jean Matthews.

- B- 9-17-1951 - McCreary Ky, Ky

Δ md - BOLAND Jenkin (B-1950)

Δ 1 Kid - Curtis Jenkin (9-8-1969) Medina

↓

Down Home Along The Cumberland

They Passed This Way

Cumberland River Region Obituaries



"Forget me not when the golden sun is sinking and your mind from troubles free.
When of others you are thinking, Will you sometimes think of me?"
.....Author Unknown

1991
1992
1993
1994

ALL
Δ

Elmer
is
Tina
Bro

Estil Upchurch, 56, Whitley City, died Saturday, Oct. 26, 1991, at Methodist Hospital, Oak Ridge, Tenn. Funeral services were 10 a.m. Wednesday, Oct. 30, at the chapel of McCreary County Funeral Home with the Revs. Buck Gibson and James Upchurch officiating. Burial was in Hickman Cemetery. Born Nov 24, 1934, in McCreary County, he was a son of the late **Elmer and Mossie Bryant Upchurch**. He was disabled and of the Baptist faith. Preceding him in death were his parents; a brother, **Roosevelt Upchurch**; and two sisters, **Hazel Martin and Geneva Caddell**. Survivors include a son, **Lester Upchurch**, Whitley City; a daughter, **Kathy Lynn Gregory**, Port Natches, Texas; eight grandchildren; two brothers, **James Upchurch**, Covington, and **Theodore Upchurch**, Cincinnati; and three sisters, **Dorothy Toler**, Burnside, **Mae Moorman**, Cincinnati, and **Mildred Mikel**, Oneida, Tenn. McCreary County Funeral Home handled arrangements.

Charles Burns Upton ... Civic leader, Charles Upton of Whitley [Co.] Dies at 90
Williamsburg, Ky. -- Charles Burns Upton, a retired Williamsburg attorney and former state senator who held numerous other public offices, died Tuesday at his home after a long illness. He was 90. Upton, a Republican, served Whitley, Knox and Bell counties in the Senate from 1968 to 1971. He lost the Republican nomination in the 1971 primary by 23 votes. During his tenure, he served as Republican caucus chairman and in 1970 was voted outstanding orator by the capital press corps. Upton, who was admitted to the Kentucky Bar in 1928, began a private practice and entered public life shortly thereafter. He served as Whitley County Circuit Court master commissioner from 1932 to 1934 and Whitley County treasurer from 1934 to 1941. In 1942, he was elected Whitley County attorney and served three terms until 1954. In 1956, Gov. A. B. "Happy" Chandler appointed Upton as Republican member of the State Election Commission. Upton resigned from the post in 1958 when Chandler appointed him commonwealth's attorney of the 34th Judicial District, which served Knox, McCreary and Whitley counties. Gov. Wendell Ford appointed Upton to a four-year term on the state Occupational Safety and Health Administration Commission in 1973. Upton was reappointed by Gov. Julian Carroll. In 1980, Upton was elected to the newly created position of district judge for Whitley and McCreary counties, a post he held until he resigned in 1993 because of poor health. Upton, a former Whitley County Republican chairman and member of the Republican State Central Committee, was a delegate to the Republican National Convention in 1944 and 1956. He was a native of Corbin, a member of the Whitley County Bar Association and former president of the Kentucky County Attorneys Association. Survivors include his wife, Opal Smith Upton; three sons, Charles W. Upton of Raleigh, N. C., Allen B. Upton of Lexington and Carlton B. Upton; two daughters, Patricia Sutton of Springfield and Linda B. Upton of Phoenix; a sister, Jessie Borden of Atlanta; 11 grandchildren; and a great-grandson. The funeral will be at 8 p.m. today at First Baptist Church, with private burial tomorrow in Highland Park Cemetery. Visitation at Ellison Funeral Home is from 1 to 5 p.m. today and at the church from 6 to 8 tonight. November 03, 1994, Source: The Courier-Journal Louisville, KY.

A | B | C | D | E | F | G | H | I | J | K | L | M |
N | O | P | Q | R | S | T | V | W | Y | Z |

To contribute an obituary to this site, just email it to me.

Copy placed in Census File

✓

19

1860 Fentress County Census

U-V

Year	ST	County	Surname	First Name	Age	Birth Year	Sex	Birth Place	Relationship or Enumeration	Reference
1860	TN	Fentress	Upchurch	Tiny	3	1856-1857	f	KY	Travisville	Dist 4 #582
1860	TN	Fentress	Upchurch	Lucinda	7	1852-1853	f	TN	Travisville	Dist 4 #582
1860	TN	Fentress	Upchurch	Mary J.	10	1849-1850	f	TN	Travisville	Dist 4 #582
1860	TN	Fentress	Upchurch	Caroline	28	1831-1832	f	TN	Travisville	Dist 4 #582
1860	TN	Fentress	Upchurch	William H. (farmer)	30	1829-1830	m	TN	Travisville	Dist 4 #582
1860	TN	Fentress	Upchurch	Unnamed	12-Jan	1860	m	TN	Travisville	Dist 4 #582
1860	TN	Fentress	Upchurch	William J.	6-Jan	1853-1854	m	TN	Travisville	Dist 7 #625
1860	TN	Fentress	Upchurch	John T.	9-Jan	1850-1851	m	TN	Travisville	Dist 7 #625
1860	TN	Fentress	Upchurch	Senna	11	1848-1849	f	KY	Travisville	Dist 7 #625
1860	TN	Fentress	Upchurch	Lucinda	13-Jan	1846-1847	f	KY	Travisville	Dist 7 #625
1860	TN	Fentress	Upchurch	Elizabeth	30-Jan	1829-1830	f	TN	Travisville	Dist 7 #625
1860	TN	Fentress	Upchurch	James (tenant)	35	1824-1825	m	KY	Travisville	Dist 7 #625
1860	TN	Fentress	Upchurch	Sarah C.	12-Sep	1859	f	TN	Travisville	Dist 7 #625
1860	TN	Fentress	Upchurch	Lucinda J.	4-Jan	1855-1856	f	TN	Travisville	Dist 7 #628
1860	TN	Fentress	Upchurch	Sarah A.	25-Jan	1834-1835	f	KY	Travisville	Dist 7 #628
1860	TN	Fentress	Upchurch	T.W. (farmer)	28-Jan	1831-1832	m	TN	Travisville	Dist 7 #628
1860	TN	Fentress	Upchurch	Sarah E.	11-Oct	1859	f	TN	Travisville	Dist 7 #628
1860	TN	Fentress	Upchurch	Victoria F.	2-Jan	1857-1858	f	TN	Jamestown	Jmstn #354
1860	TN	Fentress	Upchurch	Samantha D.	5	1854-1855	f	TN	Jamestown	Jmstn #354
1860	TN	Fentress	Upchurch	Sarah J.	23-Jan	1836-1837	f	TN	Jamestown	Jmstn #354
1860	TN	Fentress	Upchurch	G.W. (circuit clerk)	29	1830-1831	m	KY	Jamestown	Jmstn #354

Copy placed in Census File

20

1860	TN	Fentress	Upchurch	Elias H.	12-Jan	1847-1848	m	TN	Pall Mall	PMall #645
1860	TN	Fentress	Upchurch	Drury G.	16-Jan	1843-1844	m	TN	Pall Mall	PMall #645
1860	TN	Fentress	Upchurch	Jane	23-Feb	1805-1806	f	KY	Pall Mall	PMall #645
1860	TN	Fentress	Upchurch	Joseph (farmer)	59	1800-1801	m	NC	Pall Mall	PMall #645
1860	TN	Fentress	Upchurch	William J.	1	1858-1859	m	TN	Pall Mall	PMall #646
1860	TN	Fentress	Upchurch	John J. (tenant)	21-Jan	1838-1839	m	TN	Pall Mall	PMall #646
1860	TN	Fentress	Upchurch	Sarah	21-Jan	1838-1839	f	TN	Pall Mall	PMall #646
1860	TN	Fentress	Upchurch	Serena	11-Jan	1848-1849	f	KY	Pall Mall	PMall #651
1860	TN	Fentress	Voiles	Philip	8-Jan	1851-1852	m	TN		Dist 12 #804
1860	TN	Fentress	Voiles	Francis	9	1850-1851	m	TN		Dist 12 #804
1860	TN	Fentress	Voiles	James	12-Jan	1847-1848	m	TN		Dist 12 #804
1860	TN	Fentress	Voiles	Penelope	14	1845-1846	f	TN		Dist 12 #804
1860	TN	Fentress	Voiles	Enoch	16-Jan	1843-1844	m	TN		Dist 12 #804
1860	TN	Fentress	Voiles	William (farmer)	38	1821-1822	m	TN		Dist 12 #804
1860	TN	Fentress	Voiles	Elizabeth	39	1820-1821	f	TN		Dist 12 #804
1860	TN	Fentress	Voiles	Jacob	8	1851-1852	m	TN		Dist 12 #819
1860	TN	Fentress	Voiles	John B.	6-Jan	1853-1854	m	TN		Dist 12 #825
1860	TN	Fentress	Voiles	Rebecca A.	8-Jan	1851-1852	f	TN		Dist 12 #825
1860	TN	Fentress	Voiles	George W.	12-Jan	1847-1848	m	TN		Dist 12 #825
1860	TN	Fentress	Voiles	Lyia M.	14-Jan	1845-1846	f	TN		Dist 12 #825
1860	TN	Fentress	Voiles	Jonathan	16	1843-1844	m	TN		Dist 12 #825
1860	TN	Fentress	Voiles	William S.	18	1841-1842	m	TN		Dist 12 #825
1860	TN	Fentress	Voiles	William (farmer)	31-Jan	1828-1829	m	TN		Dist 12 #825
1860	TN	Fentress	Voiles	Elizabeth	16-Feb	1812-1813	f	TN		Dist 12 #825

*This transcription was generously donated by [Bruce York](#) and was extracted from original microfilm census records. This is intended as a guide to help further your research, but as always you should consult the original records for accuracy when researching your family line.

Copy placed in Census File

✓ (21)

1880 Fentress County Census

U-V

Year	ST	County	Surname	First Name	Age	Birth Year	Sex	Birth	Relationship or Enumeration	Reference
1880	TN	Fentress	Upchurch	Thomas	49	1830-1831	m	TN		Dist 7 #199
1880	TN	Fentress	Upchurch	Sarah A.	48	1831-1832	f	KY		Dist 7 #199
1880	TN	Fentress	Upchurch	Sarah E.	20	1859-1860	f	TN		Dist 7 #199
1880	TN	Fentress	Upchurch	Mary E.	18	1861-1862	f	TN	attended school w/in year	Dist 7 #199
1880	TN	Fentress	Upchurch	Cordela	16	1863-1864	f	TN	attended school w/in year	Dist 7 #199
1880	TN	Fentress	Upchurch	Artemese	14	1865-1866	f	TN	attended school w/in year	Dist 7 #199
1880	TN	Fentress	Upchurch	James	12	1867-1868	m	TN	attended school w/in year	Dist 7 #199
1880	TN	Fentress	Upchurch	Souanah	10	1869-1870	f	TN	attended school w/in year	Dist 7 #199
1880	TN	Fentress	Upchurch	John	7	1872-1873	m	TN		Dist 7 #199
1880	TN	Fentress	Upchurch	Joe	25	1854-1855	m	TN		Dist 7 #201
1880	TN	Fentress	Upchurch	Pharuba	22	1857-1858	f	KY		Dist 7 #201
1880	TN	Fentress	Upchurch	Betsey A.	5	1874-1875	f	TN		Dist 7 #201
1880	TN	Fentress	Upchurch	Sarah J.	3	1876-1877	f	TN		Dist 7 #201
1880	TN	Fentress	Upchurch	James	8/12	1879	m	TN	August	Dist 7 #201
1880	TN	Fentress	Upchurch	Jane	70	1809-1810	f	TN	mother-in-law	Dist 7 #219
1880	TN	Fentress	Upchurch	Leo	6	1873-1874	m	TN	nephew	Dist 7 #219
1880	TN	Fentress	Upchurch	Louizer J.	30	1849-1850	f	TN		Dist 7 #237
1880	TN	Fentress	Upchurch	Hermon	27	1852-1853	m	TN		Dist 7 #237
1880	TN	Fentress	Upchurch	Lefaett	8	1871-1872	m	TN		Dist 7 #237
1880	TN	Fentress	Upchurch	Pierce	5	1874-1875	m	TN		Dist 7 #237

1880	TN	Fentress	Upchurch	Mary J.	4	1875-1876	f	TN		Dist 7 #237
1880	TN	Fentress	Upchurch	Candy L.	1	1878-1879	m	TN		Dist 7 #237
1880	TN	Fentress	Upchurch	Dave	35	1844-1845	m	TN		Dist 7 #238
1880	TN	Fentress	Upchurch	Jane	34	1845-1846	f	TN		Dist 7 #238
1880	TN	Fentress	Upchurch	William	12	1867-1868	m	TN	attended school w/in year	Dist 7 #238
1880	TN	Fentress	Upchurch	William	53	1826-1827	m	TN		Dist 8 #1
1880	TN	Fentress	Upchurch	Caroline	51	1828-1829	f	TN		Dist 8 #1
1880	TN	Fentress	Upchurch	Floid	20	1859-1860	m	TN		Dist 8 #1
1880	TN	Fentress	Upchurch	Joseph	18	1861-1862	m	TN		Dist 8 #1
1880	TN	Fentress	Upchurch	Thomas	14	1865-1866	m	TN		Dist 8 #1
1880	TN	Fentress	Upchurch	Marrion	9	1870-1871	m	TN		Dist 8 #1
1880	TN	Fentress	Upchurch	Marget	22	1857-1858	f	TN	servant	Dist 8 #109
1880	TN	Fentress	Upchurch	James	36	1843-1844	m	KY		Dist 8 #27
1880	TN	Fentress	Upchurch	Jane	35	1844-1845	f	TN		Dist 8 #27
1880	TN	Fentress	Upchurch	Columbuss	10	1869-1870	m	TN	attended school w/in year	Dist 8 #27
1880	TN	Fentress	Upchurch	Marget	9	1870-1871	f	TN	attended school w/in year	Dist 8 #27
1880	TN	Fentress	Upchurch	Mary	8	1871-1872	f	TN	attended school w/in year	Dist 8 #27
1880	TN	Fentress	Upchurch	James A.	5	1874-1875	m	TN		Dist 8 #27
1880	TN	Fentress	Upchurch	Nancy	3	1876-1877	f	TN		Dist 8 #27
1880	TN	Fentress	Vaughn	Jefferson	20	1859-1860	m	TN	boarder	Dist 1 #77
1880	TN	Fentress	Virninn	Ann	28	1851-1852	f	TN	black	Dist 5 #172
1880	TN	Fentress	Virninn	Charles	28	1851-1852	m	KY	black	Dist 5 #172
1880	TN	Fentress	Virninn	Hue	11	1868-1869	m	TN	mulatto	Dist 5 #172
1880	TN	Fentress	Virninn	Dock	7	1872-1873	m	TN	black	Dist 5 #172



INTERNET ACCESS
ONLY \$9.95 PER MONTH

Taken From Compiled Archives

Genealogy Information

✓ (23)
Typeset segments
of pg 23, 24, 25
Placed in Death File

TENNESSEE DEATH INDEX 1908 - 1912

U : (Uderdown - Uttsomn)

LAST NAME	FIRST NAME	COUNTY	YEAR	RECORD NUMBER
Uderdown	White	Knox	1911	51572
Uffelman	Charles Cook	Houston	1909	44933
Ullman	Charles	Shelby	1909	78149
Ulrich	Harry	Shelby	1911	77015
Ulrich	Robert Smiley	Davidson	1909	19291
Umbls	Dorcus Ann	Lincoln	1908	53973
Umphers	Infant	Roane	1911	71514
Umphers	Infant	Roane	1911	71515
Umphery	Eler	Dyer	1911	23609
Umpherys	Addie	Monroe	1910	63591
Umphrey	Emer Jame	Dyer	1911	23610
Umphrey	Sintha	Hamilton	1910	33213
Umphries	Claronia	Davidson	1911	14697
Umphry	Annie	Dyer	1909	24072
Umphrys	Enic	Hardin	1910	39630
Umphy	John	Chester	1910	8107
Umplete	Elijah	Campbell	1911	4464
Umpress	Nancy	Dyer	1909	24096
Unable	Andy	Hawkins	1910	40645
Underdown	Infant	McMinn	1910	56949
Underdown	Infant	McMinn	1912	56724
Underdown	John	McMinn	1910	56939
Underhill	[blank]	Dickson	1908	22440
Underhill	[blank]	Dickson	1909	22439
Underhill	Edward	Shelby	1909	84550
Underhill	G.W.	Dickson	1910	22479
Underhill	Gertrud	Dickson	1909	22537
Underhill	W.L.	Dickson	1912	22774
Underwood	(Mrs.)	Henry	1910	43310
Underwood	Addie G.	Sevier	1912	75890
Underwood	Albert	Sevier	1908	76143
Underwood	Alsie	Claiborne	1912	8360
Underwood	Annie	Hamilton	1910	35763
Underwood	Annie	Anderson	1911	589
Underwood	Annie	Hamilton	1912	34774
Underwood	Caraline	Roane	1908-12	71251
Underwood	Catherine	Knox	1910	49346
Underwood	Cora Estell	Lauderdale	1909	53314
Underwood	D.	Polk	1911	69325
Underwood	Dalpus	Weakley	1909	94541
Underwood	Effie	Smith	1910	85780
Underwood	Emmaline	Rutherford	1909	73213
Underwood	Ernest	Knox	1910	48865
Underwood	George F.	Rhea	1910	70712
Underwood	Gillan	Davidson	1912	13707
Underwood	Harriet	McMinn	1908	56666
Underwood	I.N.	Sevier	1910	76020
Underwood	Infant of Edward	Lauderdale	1911	52801
Underwood	Infant of Mack	Lauderdale	1908	52630

24

Underwood James		McMinn	1909	56606	
Underwood James		Jefferson	1911	46765	
Underwood Joseph H.	Hawkins		1909	40005	
Underwood Julia Ann	Gibson		1910	27220	
Underwood Lorena		Obion	1910	69547	
Underwood Mark		White	1911	94972	
Underwood Mary Lee	Rutherford		1909	73172	
Underwood Minnie B.	Sevier		1910	76024	
Underwood Nancy		Knox	1911	85738	
Underwood Nelson		Sevier	1909	76156	
Underwood Palena		Henry	1911	43474	
Underwood Ramon		Sevier	1908	75948	
Underwood Rufes		Union	1909	91287	
Underwood Sallie		Polk	1911	68918	
Underwood Susie		Rutherford	1912	73398	
Underwood Thomas		Knox	1909	49923	
Underwood Thomas		Knox	1910	48741	
Underwood Thomas		Weakley	1911	94217	
Underwood Veta Callie		Sevier	1910	75760	
Underwood W.M.		Rutherford	1912	73377	
Underwood Walter H.	Davidson		1909	17727	
Underwood White		Sevier	1908	76145	
Underwood William		Sevier	1909	75952	
Underwood William		Morgan	1911	66680	
Underwood Willie		Smith	1908	85748	
Underwood Willie		Knox	1912	50045	
Underwood Willie W.	Sevier		1908	76141	
Ungate	Lloyd T.		Shelby	1911	82102
Unhiler	Martha		Shelby	1912	78868
Unknown	Fred		Gibson	1912	28319
Unknown	John P.		Greene	1912	30897
Unknown	L.S.		Cocke	1911	9547
Upchurch Allie		Henry	1910	43581	
Upchurch Charlie		Hamilton	1908	36333	
Upchurch Daisy		Lauderdale	1911	52753	
Upchurch F.H. (Mrs.)		Henry	1910	43059	
Upchurch Gavven		Putnam	1912	69595	
Upchurch Hester		Fentress	1912	25756	
Upchurch Infant		Henry	1908	43930	
Upchurch J.F.		Henry	1910	43776	
Upchurch James		Fentress	1912	25778	
Upchurch James Lebert		Warren	1911	91889	
Upchurch John Fox	Fentress		1910	25578	
Upchurch Magnolia	Hardeman		1910	38449	
Upchurch Mattie		Jackson	1909	45875	
Upchurch Minnie		Fentress	1910	25620	
Upchurch O.C.		Pickett	1910	68631	
Upchurch Thomas		Jackson	1909	45827	
Upchurch Thomas		Jackson	1909	68631	
Upham	Gurnelda	Cumberland	1909	11891	
Upshaw Albert		Davidson	1910	16439	
Upshaw Martha		Giles	1911	28802	
Upshaw Susie		Dyer	1909	23321	
Upshaw Vivian		Shelby	1909	79100	
Upton Ada		Clay	1912	9215	
Upton Carl		Knox	1911	50127	
Upton Delda		Hardeman	1909	38362	
Upton Dixie		Roane	1912	71501	
Upton Harriett		Monroe	1910	63550	
Upton Infant		McMinn	1909	57327	
Upton Infant of Lizzie	McMinn		1910	56662	
Upton J.P.		Lincoln	1909	54218	
Upton Robert		Hamilton	1911	36190	
Upton Withron		Knox	1910	51292	
Upton Zelma		Knox	1910	51291	
Urban James A.	Lawrence		1912	55492	
Urban Nattie L.	Lawrence		1910	55715	
Urby Jessie		Rhea	1910	70574	
Urby May		Rhea	1908-12	70572	
Urchers J.W.		Davidson	1911	15711	
Urgain Kate V.		Montgomery	1910	64642	
Urserly Ann		Houston	1909	44934	
Urserly John		Cheatham	1908	7407	
Urserly Jones		Madison	1909	59642	
Ury Frank		Shelby	1912	78778	
Ury John		Obion	1910	67205	
Uselton Alex		Coffee	1909	10607	
Uselton Bobbie		Gibson	1909	26771	
Uselton Charles		Coffee	1908	10929	

(25)

Uselton	Clayburn	Coffee	1910	11073	
Uselton	Con	Giles	1908	29191	
Uselton	Jordemn	Coffee	1910	11074	
Usery	Ada	Chester	1911	7981	
Usery	Ethel May	Weakley	1911	94694	
Usher	George	Hamilton	1912	33606	
Usher	John	Shelby	1908-12	79459	
Usher	May	Hamilton	1910	36084	
Usleton	Claiboren	Giles	1910	29708	
Ussern	Tilton	Shelby	1909	76206	
Ussery	George	Madison	1910	60209	
Ussery	Jane	Maury	1910	62476	
Usury	Edna R.	Davidson	1910	16530	
Uten	Gerchie	Hamilton	1910	37219	
Utley	[blank]	Benton	1909	2120	
Utley	[blank]	Carroll	1912	6305	
Utley	E.R.	Gibson	1908	27757	
Utley	Erby	Gibson	1908	28139	
Utley	H.A.	Sumner	1910	88928	
Utley	H.C.	Davidson	1910	18634	
Utley	Jossie	Henderson	1912	42703	
Utley	Martha	Madison	1911	59021	
Utley	Nancy	Henderson	1910	42388	
Utley	Olah B.	Henderson	1911	42596	
Utley	Rogers D.	Gibson	1912	27876	
Utley	Sopha	Carroll	1908	6225	
Utley	Watt	Gibson	1911	28033	
Utley	William	Shelby	1910	80757	
Utley	William	Shelby	1910	81680	
Utrner	Charlie	Robertson	1909	72933	
Uttsonn	Infant	Hawkins	1911	40119	

Updated August 31, 1999

[Return To Index 1908 - 1912 : An Introduction](#)

[Return To My Tennessee Aids Page](#)

RootsWeb's Guide To
TRACING FAMILY TREES

of these continuation sections (# 70A for Vestine Jane (U) Bell - after the pink page,

I have in my files what I think is a list of the children of Raymond U b 1893 and Elmer A. U b 1899 there being two sons of William P. U. Enclosed is a rough list of the two sets of children. It appears that Raymond & Lula had 9 children. Two of these are shown as born in 1915 and I am guessing that there is an error here and that possibly one of these was born 1917.

Also they could have had more children in maybe 1919, 1931 & 1933 - possibly still born or died as infants or miscarriage

It appears that Elmer A U & Mollie had 8 children and there was room for another in 1936. I need confirmation that Esteb P. U b 24 NOV 1934 was their child. The only reason I question him as my records show he was born in McCreary Co (not McCreary Co) and his mother was MOSSÉY rather than MOSSIE. One has to be careful because I

do have records that at least 2 upland males in KY had surnames with the first name of "MOSSIE"

Here are some specific questions for you:

1. Can you confirm that the children on the enclosed sheet (SHEET A) are in fact the children of Raymond U & Elmer A. U?
2. For Vistine Jane U
 - a. when in 1899 was she born?
 - b. where was she born?
 - c. when in 1945 did she die?
 - d. where did she die?
 - e. where is she buried?
3. For Oscar A. Bell
 - a. what does the "A" stand for?
 - b. when in 1889 was he born?
 - c. where was he born?
 - d. when in 1973 did he die?
 - e. where did he die?
 - f. where is he buried?
4. where is Holloway Cemetery? (where Raymond - Vistine's brother was buried?)
5. where is the Methodist Cemetery where William P. U was buried?

6. what are the full names of your Father and mother?
7. what is your full maiden name?

I will be pleased to have answers to any of the above questions for which you have answers and which you care to share. I appreciate what you have provided and hope you will find the enclosed useful. I hope we can continue to exchange information as there is no doubt more detail to share.

I collect full names (full maiden names of females), dates of birth/marriage/death and places of birth/marriage/death/burial. For places I like to include town/county/state and the names of cemeteries & their locations when available. We rarely get all this detail but it is fun to try.

Any corrections you have for the enclosed master outline will be appreciated.

5.

Enclosed are details on my Upchurch Publications
in case you or anyone else is that interested.
At least this gives you an idea of what
we are do

Barb, I don't want to use up all
your free time but will be happy
to exchange information and to try
to help each other to the extent
that you are interested.

I would be pleased to have a
photo of Visting & Oscar if you have
one to spare. A xerox copy would do.

With All Best Wishes.

Sincerely yours



Phil Upchurch

{ ROBERT PHILLIP UPCHURCH }

SHEET A

MOT = ne Lula ^{face} presumed FAT = Raymond U s/o Lula P. U

- 3 William K. U b 29 MAR 1922 (McCreey Co, KY)
- 4 Irene U b 10 JAN 1924 (")
- 6 George W U b 8 MAY 1928 (")
- 8 Norman L. U b 15 JUN 1936 (")
- 5 Ray A. U b 5 FEB 1926 (")
- 7 Bertin C. U b 24 JUL 1929 (")
- 9 Harold D. U b 15 MAR 1939 (")
- 1. Herbert U b 5 JUL 1915 (")
- 2 Raymond U b 5 SEP 1915 (")

(1917), 1919, 1931, 1933,

MOT = ne Messie Bryant presumed FAT = Elmer A. U
6/2 McM P. U.

- 77. 16 Estell P. U b 24 NOV 1934 (McCreey Co, KY) (MOSSET)
- 3 Hazel J. U b 24 MAR 1929 (McCreey Co, KY)
- 5 Theodor A. U b 17 FEB 1932 (")
- 4 Elmer U b 27 NOV 1930 (")
- 7 to Easter M. U b 9 APR 1939 (")
- 8 7 James M. U b 7 DEC 1947 (")
- 1 Roosevelt F. U b 22 DEC 1925 (")
- 2 Beretty M. U b 17 APR 1927 (")

(1930), 1936 Pamble

○ See It's 27 AUG 2002 Barbara Stephens to R. P. 1

I. George U - Head of Clan

A. Joseph U

1. Drury Granville U

a. William P. U b. 22 JUN 1868 (?) d. 23 MAR 1949
 (Bar-Methodist Cemetery) md (1st) Mary Spaulin
 b. 2 DEC 1968 (?) d. 3 JUN 1924 (?); md (2nd) (?)
 Bertha (KIDD) mome b. 1884 d. 1996 (?) (Bar AS WPA)

i. Raymond U b. 1894 (?) d. 1965 (?) (Bar-Halloway Cem) md (?)

hula Janis b. 1897 d. 1974

ii. Elmer U b. 1899 d. 1961 (Bar-Methodist Cem.) md (?) Mavis Bryant

iii. Vistene Jane U b. 1889 (?) d. 1945 - may have died of cancer.
 She lost a leg age 19 when she got stuck on the railroad
 tracks at Steam when the train was coming. md (?)

Oscar A. Bell b. 1887 d. 1973 s/o Melvin Bell & Martha Jody Fiedelde

(i) Ruby, see Bell b. 1917 d. - (Bar Halloway Cem.) md (?)

Cleo Thompson

(ii) Mary Martha Bell b. 1922 (?) d. - (Bar Halloway Cem.)
 md (?) Arnold Canada

(iii) Willard Bell "Kirby" b. 1916 d. 1979 (Methodist Cem.)

(iv) William E. Bell "Sagwood" b. 1926 d. 1955 (of Rhine
 Ave?) md (?) Willa Mae Young

(v) Ester Marina Bell b. 1924 d. 1965 (Car crash Scott Co, TN)
 md (?) Brady Mathews b. 1918 d. 1998

(A) - - ^{Mathews} Bell (F) md (?) - - Stephen

(1) Barbara Stephens md (?) - - LOCAS

BARBARA

STEPHENS

XID-51876

Items in It 16 AUG 2002 Melua Davis U to RPU

Ernest Henninger

From: <JJBLUKE@aol.com>
To: <ehmu@ccrtc.com>
Sent: Wednesday, August 14, 2002 7:31 AM
Subject: upchurch book

[] = New info for RPU
file from this EMAIL

hi,,I would like to know if W.P. (WILLIAM) UPCHURCH Bn-1868-1949,who married MARY SPURLIN(g), his parents were GRANVILLE(DRURY) UPCHURCH(1843) & MARTANNA ELIZABETH WILLIAMS?? mostly from fentress co. tn & whitley ky..thanks fro letting me know before I buy the book...barb stephens-lucas.ohio

Ernest Henninger

From: <JJBLUKE@aol.com>
To: <ehmu@ccrtc.com>
Sent: Wednesday, August 14, 2002 1:01 PM
Subject: Re: upchurch book

hi again..heres what I know for sure..my ggma was VISITINA JANE UPCHURCH(1889-1945) she married OSCAR BELL(1887-1973)...her dad was W.P.(WILLIAM) UPCHURCH(1868-1949) he married MARY SPURLIN/SPRADLIN? written both ways in cem. records...kids (w.p.& mary)..elmer-1899...raymond-1894...henry-1886...les-1902.....W.P. used to own a store in WHITLEY CITY,KY & a BIG WHITE HOUSE on the hill (per-robert e. stephens book of MCCREARY CO.)...His parents only had him (what happened to wife #1) MARTANEY or MARTANNA(written both ways I have found) .ELIZABETH WILLIAMS ...DRURY married #2(jane dishman) & had 5 kids...so I am sure I have the right william p. upchurch..btu I really dont have any proof...census I found says...1880-FENTRESS CO....(district 7,#238)

DAVE UPCHURCH.....35

JANE.....34

WILLIAM.....12.....Is this them?..When were DRURY & JANES kids born? when were they married?...I think I get somewhere..only to go back 2 steps...my family think Ive gone crazy trying to find "dead relatives" but this is soooo addicting....well thanks again...barb

I. George U - Head of clan

A. Joseph U

→ [Lined Fentress Co, TN & Whitley Co, KY]

1. Drury Granville U "New" b 1846 [1843] md (1st) (?) Martanna Elizabeth Williams [1] "Martaney" Betty; md 2nd (?) Jane Dishman [2] b 1846 (12 JUL 1854) (?) d 4 MAY 1926 (?) (Bur. Good Hope Cem, Overton Co, TN) D/o Archibald Dishman of the George U / Lydia U SC

a. [1] William P. U [Only Child of 1st mg] b 1868 [d 1949] [owned a store in Whitley City, McCreary Co, KY + a big white house on a hill per Robert E. Stephens Books of McCreary Co, KY.]
md (?) MARY SPURLIN (SPURLING) (SPRADLIN)
i. Visitina Jane U b 1889 (?) d 1945 md (?)
Oscar Bell b 1887 (?) d 1973 (?)
ii. ← (?) Elmer Bell b 1899 } one of these is a GP of Barbara Stephens Lucas "Book" of 077
iii. ← (?) Raymond Bell b 1894
iv. ← (?) Henry Bell b 1886
v. ← (?) Les Bell b 1902

Dear Dr. Phil Upchurch,

REC'D
30K062002

8-27-02

Hi, my name is Barb Lucas & I am the -g-g-
daughter of W.P. UPchurch...
here is what "I know"

my grandParents - Easter MARina Bell (1924-1963)
* Died in car crash (Scott Co. TN)

* Brady Mathews (1918-1998)

Easter's parents - OSCAR A. Bell (1887-1973)

o Melvin (Bell) + Martha Judy Frederick

* Vistina Jane UPchurch (1889-1945)

Died cancer? note - only had 1 leg -

when she was about 19 yrs old - she
was walking on tracks at Stearns R.R.

* got stuck when train was coming.

Oscar + Vistinas kids -

* - Ruby Lee (bn-1917) (Holloway Cem)

md. Cleo Thompson

* - Mary Martha (1922) (Holloway Cem)

md. Arnold Canada

* - WILLARD "Kirby"

1916 - 1979 (meth. cem.)

* - William E. "DAG WOOD" (Methodist cem)

Bn - 1926 - 1953 (Died of Rheu. fever)?

md - Willa Mae Young.

* Grandma Easter marina

Vistina's Parents

W. P. "William" UPchurch

Δ W.P. - June 22 - 1848 - 3-23-1949
 - methodist cem.
 - * Used to own store in Whitley City
 - + a "big" white house on hill...
 - md -

Δ Mary Spurlin (Spradlin?)
 - B - Dec 2 - 1868
 - D - June 3 - 1924

□+□ Thin Kids -

Δ * Vistina
 Δ * Raymond Upchurch (1894-1965) Holloway Cem.
 Δ * ~~Raymond~~ md - Lula Jones (1897-1974)
 Δ * Elmer Upchurch (1899-1961) (Meth. cem)
 Δ md - Mossie Bryant

Δ W.P. 2nd Marriage.
 Δ Bertha (Kidd) Morris (1884-1966)
 Δ (Meth. cem)

□ OK - hope this makes sense so far.
 □ things "I've heard"

□+□ W.P.'s parents - Drew Upchurch (1846-
 □ md - Martanna Elizabeth Williams (?)
 □+□ They only had W.P. what happened to
 □ her? [Drew's birth date]
 □+□ Drew married Jane Dishman (1846)

□+□ cher parents Archibald or Ambrose
- Rishman? mom? from Tenn?

□+□ Drew + Jame's Kids

□□□□□ Sam - Porter - Archie - Mary Jane + Armilda

□ Drew's Parents -

□ Joseph (Aug 10 - 1800)

□ + Jane Crouch

□ Joe's parents - George (1775 va)

□ + Rachael Beth Sheres (1760 va)

I will stop now - Am I on the right track? hope this isn't too ~~too~~ confusing for you to read..

□ I do have a picture of Vestina + Oscar Bell - if you are interested

Thank-you for your time

Will Be waiting to hear from you

Barb Lucas
6020 Stucky Rd.
Creston, Oh 44212

Barb Stephan-Lucas

○ From It's 29 SEP 2002 Barbara Stephens Ed RRd - pg 15-17

I. Vistina Jane U of the George U / Joseph U Subclass -
Dunry Granville U Line

* ↑ More on the fire - Electrical shortage Andy + Randall ("Andy" died Bus Woodlawn Cem, Lodi, OH)

A. Easter Maria Bell b 18 MAR 1924

- 1. Donnie Mathews b 27 NOV 1955 died age 3-? weeks
- 2. Harold I. Mathews b 28 NOV 1942 "
- 3. Tommy R. Mathews b 15 JUN 1948 "
- 4. Betty L. Mathews b 16 DEC 1941 "
- 5. Coy L. Mathews b 12 DEC 1954 "
- 6. Leo Mathews 1944(?) (Bus Ritner Cem, Wayne Co, KY)
- 7. Connie Sue Mathews 1953(?) - Premie - Lived 1/2 hr.
- 8. Lucy Ella Mathews b 13 SEP 1940 (McCreary Co, KY) md (1st) Jean Dodson b 1928 d 1998 - Buried; md (2nd) Mike Cattene
- a. Troy Dodson b 1962

9. Grand^① Mathews b 2 SEP 1943 (McCreary Co, KY) md Jack R
Stephen b 20 DEC 1936 - married 27 FEB 1963 (Fired in his home 28 MAR 1984 JACK 80% burned - Lodi, OH - in Akron, OH Burn unit several months)

- a. Rena Stephens b 7 APR 1964 (Scott Co, TN)
- b. Barbara Stephens "Bambi" b 14 JUN 1965 (Whitley City, McCreary Co, KY)
- c. James Ray Stephen b 26 JAN 1967 (Medina, OH) d 10 JUN 1967 (Pneumonia)
- d. Karen^① Stephen b 20 DEC 1969 (Medina, OH) (Bur - Medina, OH)
- e. Cathy^① Lynn Stephen b 21 MAY 1972 (Medina, OH)
- f. John Randall Stephen b 21 FEB 1974 (Medina, OH) d 28 MAR 1974

10. CARYLON Mathews b 12 MAY 1946 (McCreary Co, KY) md (1st) Paul HERTENSEN DIVORCED
md (2nd) Lee Matheney - Divorced

- a. TINA HERTENSEN b 1965
- b. CINDY MATHENY b OCT 1974(?) d 28 MAR 1984 [Died in fire - Bur in Woodlawn Cem. Lodi, OH]

11. Thelma Jean Mathews b 17 SEP 1951 (McCreary Co, KY)
md (1) Roland Jenkins b 1951
a. Curtis Jenkins b 8 SEP 1969 (Medina, OH) ① INJURED IN FIRE