

ADELLA ALOISE MORGAN

18 SEP 1988

ADELLA MORGAN MARTIN  
1503 IRVIN LANE  
IRVING, TX 75060

Dear Almost Cousin Adella

Today I was able to 'process' your letter of 23 JUN 1988 and I want to thank you for it and for the narrow enclosure. The paragraph from the same person I was quite informative and extra copies have been made for several of the individuals named in order to augment their biopiles. Also I have now written Florence to see if I can get an information sheet. She has quite a list and had promised to send it to me several years ago but did not. She did send a number of addresses but I could not connect the names properly in the family.

References to documents you supplied have been placed throughout my extensive set of biopiles with keys back to you. If anything of significance comes up I can get back to you. In the meantime please let me know if anything of mutual interest comes up at your end or if I can be of help.

Sincerely yours  
Phil W. [unclear]  
[ROBERT PHILIP WATKINS]

ADELLA ALOISE MORGAN (1)

Della Morgan Martin  
1503 Irvin Lane  
Irving, TX 75060

1503 Irvin Lane  
Irving, Texas 75060  
June 28, 1988

REC 10  
1 JUL 1988

Mr. Phil Upchurch  
Michael Enterprises  
P. O. Box 35804  
Tucson, Arizona 85740

Dear Phil:

Thank you for your letter o 22 June 1988 in regard to our Morgan-Upchurch family. First, let me say "there is no perfect genealogy" - everyone seems to get different answers on something.

I am enclosing copies of some information I have accumulated that might give you a clue to help in your research. My grandfather, William H. Morgan, brother of Rosina Morgan Upchurch, was born 1844 in Montgomery County, North Carolina. His parents, Willis Morgan and Bethany (Bailey) Delamothe were married in Montgomery Co., N. C. in 1839 - entered into a marriage bond as Bethany was the widow of Henry Delamothe; had two daughters and property of her own. They resided in Montgomery County until about 1846 when they moved to Campbell County, Ga. Thus, Rosina, John T. and William H. were born in Montgomery Co., N. C., and a daughter Mary Etta was born in 1848 in Campbell County, Ga. being the only one of the children born in Georgia.

Campbell County was a very small county, a part formed from Coweta Co., and it remained Campbell County approximately 100 years before becoming Fulton County. The 1901 Dept. of Agriculture publication, Georgia: Historical and Industrial. describes Campbell Co. as having a population in 1830 of 3,323, but the county had only been established in 1828. By 1900 it had grown to 9,518. Palmetto was shown to have 620 persons in its corporate limits, and its entire militia district totaled 1,478 inhabitants. Fairburn, the county seat, had 761 population, but including the Fairburn district, the population was 2,461. The area of the County - 205 square miles or 131,200 acres. Campbell Co. has about 2,500 acres of forest land, mostly pine and oak. The two principal towns were Fairburn and Palmetto.

In 1928 my uncle, my Dad's eldest brother, wrote a Morgan history, see copy enclosed. It does have errors, but I have found it helpful in my research. At this time my grandmother was living and in her mid-eighties but sharp of mind and memory. I'm sure she must have given a lot of the information to my uncle. He was a lawyer and his wife a teacher so both were educated and had been back to North Carolina on occasions. He mentions the Upchurch family but it doesn't quite agree with the information you have, i.e. two sons, Tom and Will, preceded the mother in death. You mention Walter William or William Walter. He was called Walter. There was a son Willis Gay Upchurch who must have been "Will". However, record shows his death in 1958. In 1880, about December, my grandparents moved from Campbell County, Georgia, to Coryell Co., Texas, and lived there until 1915 when they moved to Oklahoma. This would be reasonable that Walter Upchurch moved at the same time or maybe a bit sooner as my grandfather's brother John T. Morgan moved to Coryell Co. before the 1880 census. I don't know when Walter and family moved to Athens but they were there in 1928.

When I was in Atlanta last year I xeroxed pages from "Campbell County Georgia Cemeteries, Book I, Fairburn City Cemetery. I may have sent you a copy. In case I didn't, the following Upchurch graves are mentioned:

- Upchurch, James Glenn Feb. 19, 1902 - May 22, 1964  
Military Marker: GA, CCM USNR WWII"
- Upchurch, Eunice Aug. 31, 1894 - Dec. 23, 1895  
"Dau. of W. G. & F. E. Upchurch"
- Double Marker:
- Upchurch, Willis Gay May 11, 1871 - Dec. 27, 1945  
" Frances Miller Oct. 6, 1874 - Jan. 13, 1957
- Double Marker:
- Upchurch, Rosina June 11, 1840 - May 16, 1951 (should be 1915)
- " J. W. July 9, 1831 - Mar. 27, 1896
- Upchurch, Fred C. Feb. 7, 1891 - Sept. 20, 1909
- Upchurch, Marvin L. Feb. 11, 1885 - Apr. 4, 1933
- Double Marker:
- Upchurch, Julia E. Aug. 7, 1858 - Oct. 7, 1927
- " J. E. Jan. 6, 1861 - Mar. 22, 1933
- Upchurch, T. M. June 22, 1876 - Dec. 17, 1909
- Double Marker:
- Upchurch, Chapman C. Sept. 11, 1886 - Nov. 1, 1954
- " Nellie D. Mar. 3, 1887 - no death date.

ALREADY  
IN RDU  
CEMETERY  
FILE

Note the wife of Willis Gay Upchurch is shown as Frances Miller Oct. 6, 1874- Jan. 13, 1957. Fran Lomas wrote she was Florence Elizabeth Miller (Oct. 6, 1874 - 13 Jan. 1896) married 26 Aug. 1891. Difference in death dates.

I suppose, to answer your question, we'll never know if Rosina died in Fairburn or Palmetto. My uncle wrote "died near Fairburn" - well it could have been near Palmetto as they are only a stone's throw apart. I am enclosing a copy of the will of Willis Morgan who died in 1862 - he gives to Rosina a negro girl named Ann and Rosina was not to receive any other portion of the estate until the other children received an amount equal to the value of the slave. At this time Rosina was the only child married except Bethany's daughter Elizabeth. Bethany died in June 1867 but left no will. In December of 1867 the children deeded the property to A. S. Whitaker, Trustee. See copy of deed. The land is described as originally being in Coweta, now Campbell Co.

I submitted two articles to The Heritage of Montgomery County, North Carolina, which were printed in their book in 1981. Enclosed copy. Other enclosures: (1) Abstract of J. W. Upchurch will (2) Family sheets and copies of tombstones of Rosina and J. W. Upchurch and Rosina's sister, Mary E. Smith and Abner B.

Of names and addresses I received from you, I selected Miss Florence R. Upchurch of Gastonia, N. C. because I thought the "R" might be Rosina and she lived in N.C. She did answer. She is the daughter of Edward Franklin Upchurch who was son of J. W. and Rosina. She knew nothing of her Grandmother Upchurch's family.

It seems that Florence R.'s father, Edward Franklin Upchurch, never spoke of his mother much in her hearing except to tell about how living as he was growing up, was very hard and that his mother had to cope with helping to make a living for them, raising food, animals, and crops, etc. and he related various incidents. That she seemed to do it very well considering the times and circumstances (the South in the aftermath of the Civil War even though the period when he was growing up was from 1873 - 1890-1892) speaks well for her. Florence's mother told her that Rosina never approved of her marriage to Edward Franklin and made her opinions known; therefore her feelings about Rosina were not very favorable. Edward F. left home when he was 18 or 19 and was not married until he was 36 and his wife was 24. He worked for a railroad bridge construction company and traveled extensively all over the south, west and midwest wherever bridges were being built. He met Florence's mother in Iowa, a small town, and they married there. The wife was a "Yankee" in Rosina's eyes and never forgot it, so Florence's mother said. After about 6 months of their marriage he quit the construction company to settle down and had half ownership in and operated a large general store in Iowa. In 1919 they moved to New York state. Florence's father died in 1958. In 1957 Florence moved to North Carolina and her mother came to live with her. Also a younger sister lives in North Carolina.

I enjoyed her letter and appreciated her writing. I could understand very clearly Rosina's version. My grandfather was just like that. Reading more of Georgia's part in the war I found most of the family served in the Confederacy, including J. W. Upchurch, A. B. Smith, my grandfather and the brother, John T. Morgan. Rosina may have received a Confederate pension - if so, it would give you a lot of information. If interested, check that out - may show where she died when they notified the pension bureau of her death to stop the pension.

Sorry - this is much too much in detail. Maybe you have picked up some thought worth while. I'm still stuck on my Morgan research in North Carolina - Montgomery County burned and I can't find proof that Willis's father was Charlie or Charles as my uncle thinks.

COPIED FOR

- A. EDWARD FRANKLIN U
- B. ROSINA MORGAN
- C. FLORENCE ROSINA U

Sincerely,

*Della*

Della M. Martin

- ① Abstract of Jethro Wilson U put in his profile. - RDM
- ② Note several items were duplicates of items sent earlier & hence have been destroyed - RDM

C O P Y

Deed Book G  
Pages 146 and 147

State of Georgia )  
Campbell County )

This Indenture made and entered into this the third day of December eighteen hundred and Sixty Seven between W. H. Morgan, John T. Morgan,

A. B. Smith and his wife Mary E. Smith, Thos. W. Wilkerson and his wife, Elizabeth Wilkerson and J. W. Upchurch and his wife Rosina Upchurch all of legal age and legal heirs of the estate of Willis Morgan late of said County and State of the first part and A. S. Whitaker Trustee for his wife Louise M. Whitaker and her children of said county and State of the other part: Witnesseth that the legal heirs of the estate of Willis Morgan deceased as aforesaid and as named above for and in consideration of the sum of four hundred dollars to them to them in hand paid the receipt whereof is hereby acknowledged hath this day bargained, sold and conveyed unto the said A. S. Whitaker trustee for his wife and her children, their heirs and assigns all of the West half of lot of land number Sixty one (61) except one acre lying in the Southeast corner of said half lot of land and three acres more or less out of South West corner being West of Phillips' Ferry Road leading out of Palmetto West, and bounded by said Road on the East, being in the Seventh district of originally Coweta, now Campbell County, leaving in said described premises ninety seven and one fourth acres more or less, also ten acres of lot number thirty Six of said district and county lying in the North East corner of said lot bounded on the east by lot number Sixty-one and on the North by public Road on the West by road leading from Mrs. Mary Jones' to Palmetto running along said Road to a Stake corner and thence east until it reaches original line of lot of land number sixty-one.

To have and to hold the said described premises to the said A. S. Whitaker Trustee for wife Louise M. Whitaker and her children together with all and singular the rights members and appurtenances thereto appertaining and belonging to their heirs, assigns, executors and administrators in fee simple, said described premises being bought with the proceeds obtained and accruing from Mortgage and Rents of Trust property in the city of Atlanta of which said A. S. Whitaker is trustee for his wife Louise M. Whitaker and her children, said trust property being created and held as aforesaid for their own use and benefit, and the said bargained and described premises the said W. H. Morgan, John T. Morgan. A. B. Smith and his wife Mary E. Smith, Thos. W. Wilkerson and his wife Elizabeth Wilkerson, and J. W. Upchurch and his wife, Rosina Upchurch, all of legal age as aforesaid and heirs of the estate of Willis Morgan deceased as aforesaid, their heirs, assigns, executors and administrators will forever defend the right and title thereof against all other persons whatsoever. In Witness Whereof we and each of us hereunto affix our hands and seals on the day and year above written.

Signed, sealed and delivered in presence of  
Test  
W. A. Turner  
E. L. Jackson, J. P.

Thos. W. Wilkerson (Seal)  
S. E. Wilkerson (Seal) Elizabeth  
W. H. Morgan (Seal)  
J. T. Morgan (Seal) John  
M. E. Smith (Seal) Mary E.  
J. W. Upchurch (Seal)  
R. Upchurch (Seal) Rosina  
A. B. Smith (Seal)

U.S. Rev. Stamp annexed  
& canceled & Recorded Feby. 13th 1868  
Oscar A. Cantrell C.S.C.

# THE HERITAGE OF MONTGOMERY COUNTY NORTH CAROLINA 1981

The Heritage Book Committee

Winnie Ingram Richter, Editor  
Estelle Leach Allen  
Millie Blake Arscott  
Lucy Overton Elliott  
Annie Brookshire Haywood  
Catherine Watkins McKinnon



Published by The Montgomery County Historical Society  
in cooperation with  
Hunter Publishing Company  
Winston-Salem North Carolina



Family gathering at home of William Harrison "Harris" Morgan, in Coryell County, Texas, during fall of 1908.  
 Back row: (standing) — Thomas L. Bond (son of Ada Morgan Bond); Robert L. Murphy and wife Mittie Morgan Murphy holding son, William Pruitt Murphy; Will Chatham and wife Adella Morgan Chatham; Gertrude Morgan Irby holding daughter Lela Irby.  
 Middle Row: Guy A. Morgan; Henry Asbery Morgan and wife Anna Hodge Morgan holding son, John T. Morgan; William H. "Harris" Morgan and wife Lourina Woodley Morgan; Ada Morgan Bond and son, James H. "Dick" Bond; Thomas A. Morgan and wife Emma Percy Morgan holding son, John Thomas Morgan;  
 Front Row: Guy "Bud" Morgan, Mittie Lee Morgan, Dora Morgan, (children of James Alston Morgan and Martha Clementine Chatham Morgan), Elmo Chatham and James Richard "Jim" Chatham (sons of Will and Adella Morgan Chatham); Clyde Morgan, Harris Morgan and Willie Morgan (children of Henry Asbery Morgan and Anna Hodge Morgan); Nannie Lou Morgan, Harrison Morgan and Alice Morgan (children of Thomas A. and Emma Percy Morgan); Martha Clementine Chatham Morgan (widow of James Alston Morgan) holding daughter, Allie; Sarah Elizabeth Nevins "Sallie" Morgan and husband William Pruitt Morgan holding daughter, Bessie Mae Morgan.

## WILLIAM HARRISON "HARRIS" MORGAN

685

William Harrison (Harris) Morgan was born May 17, 1844, in Montgomery County, N.C., near where the Yadkin and Uwharrie Rivers join to form the Pee Dee River. He was son of Willis and Bethany Bailey (Delamothe) Morgan. When he was two years old the family moved to Campbell Co., Ga.; where he resided until December 7, 1880, when he moved to Coryell Co., Texas.

In 1864 Wm. Harrison Morgan married Lourena M. Woodley, an orphan, in Campbell Co., Ga. In 1867 he was converted and joined the Methodist Church. In November 1915 he, with two sons and their families moved to Marlow, Okla., where he died April 6, 1927

after a lengthy illness, age 82 yrs. Lourena Morgan, his widow, died December 2, 1938, age 92 yrs. They are buried in Marlow Cemetery.

Children: Thomas Anderson Morgan (1866-1933) married Emma Laurine Percy. Bethaney Ada Morgan (1867-1962) married William L. Bond. Henry Asbery Morgan (1870-1933) married Anna Hodge. James Alston Morgan (1872-1906) married Martha C. Chatham.

Guy Algin Morgan (1874-1928) married Annie Thompson. Lourena Adella Morgan (1876-1910) married William H. Chatham. John Sidney Morgan (1878-1882) died age 4 years. Mittie Popie Morgan (1882-1961) married Robert L. Murphy. William Pruitt Morgan (1884-1955) married Sarah Elizabeth Nevins. Sophronia Gertrude Morgan (1888-1977) married William Preston Irby.

The Morgans were a close-knit family, and after church on Sundays gathered for dinner and visiting. Wm. Harrison, affectionately known to his friends and neighbors as "Uncle Harris" was known as a peace maker. When an argument arose in the community they came to him, he listened, prayed with them and helped to solve their problems.

As Wm. H. Morgan grew into manhood so did the controversy between the North and South. Having a deep love of the South and a firm belief in the rightness of the South's cause, when war came he, at the tender age of 18 yrs., enlisted at Palmetto, Ga. in 1862 as Second Corporal, Co. 1, 2nd Georgia Cavalry, Forrest's Brigade. Later at Murfreesboro he was taken from line of battle and promoted to Orderly Sergeant. In 1863 he was promoted to 2nd Lieutenant under F.M. Harrell, enrolling officer for the Western Army. He was in the

battles of Munfordsville, Ky., Murfreesboro, Tenn., Chickamauga, Missionary Ridge, Ga.; Peachtree Creek, around Atlanta, and others.

He was fortunate that he went through the war never being captured or wounded. He never answered sick call but once, and that was occasioned by starvation. He said that for eight days their rations was only a small biscuit and a small piece of cornbread. He served until the end of the war. There is much more information of his war activities given in the book "Reminiscences of the Boys in Gray 1861-1865" compiled in 1914 by Miss Mamie Yearry of McGregor, Texas.

Wm. Harrison Morgan, a farmer and barterer, accumulated sufficient wealth to live comfortably in his retirement years. At his death, Dr. R. L. Montgomery, physician and editor of The Marlow Review, a weekly newspaper, wrote a two column tribute to Mr. Morgan, which concluded, "No man in this community was more respected; no one more revered for his noble qualities. He has given us an example of honor, courage, and industry that should be an inspiration to the citizenship of this community and a legacy more precious than gold to his posterity. He was a sweet Christian that trusted in God with the simple child-like faith of Stonewall Jackson, who believed that God presided over the destinies of men and nations. He was a dynamo that was ever sending Christian currents through the community. His purity of life, his rectitude of conduct, his shining light has been a benediction to the world. The influence of a good man does not die, it lives through eternity — it is immortal."

— Mrs. Orval Martin

## WILLIS MORGAN

686

Willis Morgan was born 6 January, 1811 in North Carolina. On 11 April, 1839 he entered into a marriage bond with Bethaney Delamothe in Montgomery County, North Carolina, attested to by E. F. Morgan. The marriage contract was proven in Montgomery County Court July Session 1839 by the oath of E. Frank Morgan and ordered to be registered. The Raleigh Register of August 25, 1826, reported the marriage of Henry Delamoth, Esq. to Miss Bailey on 1 August, 1826. Henry Delamothe was a native of France and is listed in Montgomery County as early as 1796 as "Henri De La Mothe." At the time of Bethaney Bailey Delamothe's marriage to Willis Morgan she had a small daughter, Sarah Elizabeth "Lizzie" who was born 25 October, 1838, and after her marriage to Willis Morgan the daughter also took the name of Morgan.

Bethaney Bailey was born 10 December, 1806 in North Carolina. The Morgans are Scotch-Irish descent and most were planters and slaveholders. Willis Morgan and family resided in Montgomery County near where the Yadkin and Uwharrie Rivers come together and form the PeeDee River, until about 1846 when they moved to Campbell Co. (now Fulton Co.), Georgia. The Morgan families were usually large; reportedly Willis had about nine brothers and sisters. His brother, Henry Morgan, was born December 1812 in Montgomery Co., married Elizabeth Dennis April 1845, moved to Georgia, then to Camp Co., Texas where he died 26 July 1902.

Willis Morgan and wife, Bethaney, deeded to Nelson and Parsons Harris in 1849 "the life estate of Bethaney Morgan, the late widow of Henry Delamothe, deceased, tract in Montgomery Co. East side of PeeDee River, beginning Mouth of Island Creek to Mouth of Uwharrie, up Uwharrie to Mouth of Dutch Mill."

On 14 June 1855, in Coweta County, Ga. Sarah Elizabeth Morgan, daughter of Bethaney Delamothe, was married to Thomas W. Wilkerson. Thomas and Elizabeth Wilkerson moved to Jack County, Texas, and 13 December, 1882 she died at Post Oak, Jack Co., her husband having preceded her in death on 30 March, 1879.

Willis and Bethaney Morgan were the parents of the following: (1) Rosannah Morgan (1840-1915) born in Montgomery Co., N.C., married J.W. Upchurch, died at Fairburn, Campbell Co., Ga. (2) John T. Morgan (1842-1922) born in Montgomery Co., N.C. and died in Callahan Co., Texas. (3) William Harrison Morgan (1844-1927) born in Montgomery Co., N.C., married Lourena M. Woodley in Campbell Co., Ga. and died in Marlow, Stephens Co., Okla. (4) Maryetta Morgan (1848-1894) born Campbell Co., Ga., married Abner Bailey Smith, and died near Fairburn, Ga.

After Willis Morgan's death 19 August 1862, near Palmetto, Campbell Co., Ga., his widow, Bethaney Morgan, continued to manage the plantation. Times were difficult. The North was at war with the South, farmers grew their own cotton and sheep, the cotton and

wool was spun into thread and woven into material by the female members of the family and the slaves. Bethaney Morgan died 7 June, 1867 at the plantation near Palmetto, where she was buried next to her husband in a family plot on the plantation.

Lourena Woodley Morgan, daughter-in-law, of Bethaney and Willis Morgan, often related the kindness of Bethaney Morgan. When General Sherman marched on Atlanta and ordered everything burned, some of his soldiers came to the Morgan home; one officer recognized Mrs. Morgan and asked if she were the widow of Willis Morgan of Montgomery Co., N.C. After learning that she was, he told his men to take rations from the kitchen but to spare this widow her home. Lourena Woodley's mother had died of chills and fever in White Co., Ark., about 1859, and in 1860 her father died after moving his family back to Carroll Co., Ga. Lourena was then sent to live with an aunt who was a neighbor to the Morgan family.

William H. "Harris" Morgan, Bethaney's youngest son, had met and courted Lourena but at age 16 had volunteered for war. On one trip home, Mrs. Morgan told him "Harris, if you love Lou, marry her now, so she can come live with me." They were married in 1864, and Lourena moved in with her mother-in-law until the end of the war. While living with her aunt, Lourena had been forced to work at the looms with the slaves, and it was this gesture of Mrs. Morgan's taking her into her home as a daughter that she never forgot.

— Mrs. Orval Martin



(8)  
Marlow, Oklahoma

July 19, 1928

A brief history of the Morgan family, so far as known by T.A. Morgan. This from family history.

The Morgans are of Scotch-Irish descent. Two brothers came to North America among the early settlers of the United States, and landed somewhere near Plymouth. They lived in that vicinity and in the colony of Virginia for some time. One of the brothers and family moved to North Carolina and the other brother went to South Carolina.

We are the descendants of the North Carolina branch. My Grandfather Charley Morgan reared the following children; Hardy Morgan, Spence Morgan, Joe Morgan, John Morgan, Henry Morgan, Nancy Morgan, Allie Morgan, Willis Morgan, and I think there was a Richard Morgan and a daughter whose name I do not recall.

Several of the North Carolina branch moved to Georgia, Tennessee and Kentucky. Willis Morgan, Henry Morgan and Nancy (Morgan) Dennis moved to Georgia. John Morgan moved to Kentucky. I think one of the girls married a Stuart and she moved to Tennessee. Henry Morgan later moved to Texas and died in Camp County near Leesburg.

I know but few of the relatives in North Carolina., But Joe Morgan died there. He left a son, Willis Morgan and two daughters, whose names I cannot recall. Henry Morgan left two daughters, Peggy Scoggins, of Atlanta Georgia, she is now dead. The other was Ida Bailey of Hunt County, near Caddo Mills. John Morgan died in Kentucky and left several sons and daughters but I can recall the name of only one- Cameline Grugett.

Willis Morgan died in Campbell County, Ga., and left surviving, his widow, Bethany Morgan and the following children; John Morgan, Rosina (Morgan) Upchurch, Harrison Morgan, and Etta (Morgan) Smith. He also left a step daughter, Lizzie Wilkerson, who went by the name of Morgan.

2. <sup>(9)</sup>  
Every one except the family will likely contend that she was a daughter. However, she was a daughter of a French Doctor - Dr. Dilamoth. When she married the license was issued in the name of Lizzie Dilamoth. She was the wife of Thomas W. Wilkerson. Lizzie Wilkerson and Thomas Wilkerson died and were buried in Jack County, Texas at Post Oak.

John Morgan died at Baird, Texas and I think buried near Clyde, Texas. John Morgan was survived by the following children: Willis Morgan, Salt Creek, New Mexico, Charley Morgan, Clyde Morgan, Nobia (Morgan) Haley, Ames, Texas, Walter Morgan, Clyde, Texas, Reece Morgan, Ames, Texas, Rosina (Morgan) Upchurch died near Fairburn, Ga., and is buried there. She is survived by the following: John Upchurch, Molly (Upchurch) Kilpatrick, Alonzo Upchurch, <sup>→ L. WILLIAM WALTER U. ↗</sup> Walter Upchurch, who is now living near Athens, Texas, Will Upchurch and Tom Upchurch died prior to the death of their mother, Ed Upchurch and Robert Upchurch.

The family of Rosina Upchurch (nee Morgan) except Walter, are living in Fulton or Campbell County Ga., or they are buried there. Etta (Morgan) Smith died near Fairburn, Ga., She is survived by the following children; Sidney Smith, near Lewaine, Ark., Jinny (Smith) Camp, died prior to the death of her mother. She was the wife of Dr. Bill Camp. She is buried in Fairburn, Ga. Ed Smith who has since died, and I believe he was buried in Fairburn, Ga., Nevie Cawthorn and Gertrude Suttles are now living in Atlanta, Ga. Belle Brownie, Rosie--- and Dora are all buried near East Point. William Harrison Morgan died April 6, 1927 in Marlow, Oklahoma. He is buried in Marlow. William Harrison Morgan was born May 17, 1844 near where the Addkin and Huara Rivers come together and form the pedee River, in what was at that time, Montgomery County, North Carolina. He with his parents, Willis Morgan and Bethany Morgan moved to Campbell County, Ga., in 1846. William Harrison Morgan with his family moved to Coryell County, Texas, arriving there December 7, 1880. They settled on a farm on Owl Creek in the southeastern part of Coryell County.

He moved to Marlow, Oklahoma in November 1915. William Harrison Morgan's survivors were; Thomas A. Morgan, Marlow, Oklahoma, W.P. Morgan, Marlow Okla. Girtie (Morgan) Irby, Near Marlow, Okla., on route 5. Ada (Morgan) Bond Gatesville, Texas, H.A. Morgan, Moffat, Texas, Guy Morgan, Gatesville, Texas. Guy Morgan died January 5th 1928 and was buried at Gatesville, Texas. Mittie (Morgan) Murphy, who lives on a route out of Gatesville, Near Straws Mill, Texas. There was a son, John Sidney Morgan who died November 22, 1882 Near The Grove, Texas and is buried in the Flint Creek cemetery. Lourina Della (Morgan) Chatham died in Gatesville, Texas and is buried there. *J. Alston Morgan died and is buried in the Gatesville Cemetery June 1906*

Written by T.A. Morgan, Marlow, Oklahoma.

July 19, 1928

At this date- April 18, 1961 there are only two surviving children of William Harrison Morgan family. Gertrude Irby, Marlow, Oklahoma and Ada Bond, Gatesville, Texas.

**HUSBAND** Willis G. Morgan  
 Born 6 Jan. 1811 Place North Carolina  
 Married 11 April 1839 Place Montgomery County, N. C. (11)  
 Occupation Farmer War Serv. \_\_\_\_\_  
 Church Affil. ?  
 Died 19 August 1862 Place near Palmetto, Campbell Co., Ga.  
 Buried \_\_\_\_\_ Place Old Morgan Plantation off Roscoe Rd., 3 miles from Hwy. 29, near Palmetto, Ga. (now Fulton Co.)  
 Other Wives None  
 Father ? Compiled by: Della Morgan Martin  
 Mother (maiden name) ? 1503 Irvin Lane  
 Irving, Texas 75060

**WIFE** Bethany (Bailey) Delamothe  
 Born 10 Dec. 1806 Place North Carolina  
 Church Affil. ? Occupation Housewife  
 Died 7 June 1867 Place near Palmetto, Campbell Co., Ga.  
 Buried \_\_\_\_\_ Place Old Morgan Plantation off Roscoe Rd., 3 miles from Hwy. 29, near Palmetto, Ga. (now Fulton Co.)  
 Other husb. (1) Henry Delamothe  
 Father John Bailey  
 Mother (maiden name) ?

CHILDREN	BORN		DIED		MARRIED		
	When	Where	When	Where	To whom	When	Where
1 Rosanna (Rosina) Morgan	11 June 1840	North Carolina	16 May 1915	Fairburn, Campbell Co., Ga.	J. W. Upchurch	17 Mar. 1859	Coweta Co., Ga.
	Mar. 1842	North Carolina	22 Feb. 1922	Baird, Callahan Co., Texas	(1) Clara M. Ware (widow)	4 Feb. 1864	Campbell Co., Ga.
3 William Harrison Morgan	17 May 1844	Montgomery Co. North Carolina	6 April 1927	Marlow, Stephens Co., Okla.	Lourena Mathena Woodley	28 Jan. 1864	Palmetto, Campbell Co., Ga.
	5 Feb. 1848	Campbell Co., Ga.	8 August 1894	Campbell Co., Ga.	Abner Bailey Smith	8 Feb. 1866	Campbell Co., Ga.
4 Maryetta (Etta) Morgan							
5							
6							
7							
8							
9							

CHILDREN	BORN		DIED		MARRIED		
	When	Where	When	Where	To whom	When	Where
					(14)		

**ADDITIONAL INFORMATION**

Bethany Bailey Delamothe had two daughters while married to Henry Delamothe. Nancy born 28 November 1835 North Carolina, and Sarah Elizabeth born 25 Oct. 1838. Henry Delamothe died 1838 - his will dated 10 Sept. 1838 names Elizabeth - so she was probably born 25 Aug. 1838.

No further information on the first daughter, Nancy, but Sarah Elizabeth took the name of Morgan after her mother's marriage to Willis G. Morgan. On 14 June 1855 Sarah Elizabeth Morgan was married to Thomas W. Wilkerson in Campbell Co., Ga. They moved to Jack County, Texas in late 1800's - both died there. Tombstones at Post Oak Cemetery, Jack Co., Post Oak, Texas show:

Sarah E. Wilkerson	Thomas W. Wilkerson
Born Oct. 25, 1838	Born April 20, 1834
Died Dec. 13, 1882	Died March 30, 1879.

**SOURCES**

- 1850 U, S. Census 10 Dist. Campbell Co., Ga. (8-24-50)  
Corresponding with grandchild of Child No. 4, Mr. Edw. Burdette, 2023 Montrose Dr. East Point, Ga. 30344 - visit with them and they took us to family cemeteries which Edward had maintained since a child.
- Child No. 2, 1880 census Coryell Co., Texas p. 29, Line 23.
- Family records kept by child of child No. 3, now in possession of his daughter Nannie Lou Morgan Perry, Wapanucka, Okla. Xerox copy in my possession.
- Copy of marriage bond.
- 1840 - U. S. Census, Montgomery Co., N. C., East Side PeeDee and Yadkin River.
- 1860 - U. S. Census Campbell Co., Ga. - Post office: Campbellton, enumerated 28 June 1860. Dwelling 468, Family 429.

ADELLA ALOISE MORGAN ①

20 JUN 1987

MRS DELLA MORGAN MARTIN  
1503 IRVING LANE  
IRVING, TX 75060

Dear Della,

There is a belated response to your letter of 9 JAN 87. Just yesterday and today have I found time to extract the details in your letter. Quite a few profiles have now been created on the individuals of concern to you. This will trigger a response if I encounter some data of special interest to you.

Enclosed herewith is a copy of my 3 page outline for folkso Wilson Upchurch, his children and grand-children. Not shown on the left such as 42A, 13A, etc indicate a continuation of the outline for later generations. Let me know if you need copies of these combination sheets.

I don't have any more details re Miller & I being a doctor. From your information it seems to be not. This information of mine came from Martha Lucy W, a gd of JWA & Emma. Lucy was an outstanding woman in several fields and did much original research on the Upchurch family. I never met her but have seen letters she wrote to others. Unfortunately her records seem to have been destroyed.

There is a son of Ray Connor U (see outline) who lives here in Tucson - Jerry U. I have met him and he is nice but not really interested in genealogy. He is from Fairburn, GA and has two sisters there. I have written them but without a response.

During the period 1980-1985 I had a fair amount of correspondence with Mrs. Therese Rosina Upchurch, 1217 Kenilworth Dr, Gardner NC 28052 Phone 867-0240. I have not heard from her since the fall of 1985. She was b. 26 MAR 1910 so that may be a factor. Initially she provided quite a list but finally stopped responding and I did not press. You might try her. She seemed quite literate but short on resources.

My best correspondent, and still active, in the J.W.U. family is Robert Clard Upchurch, Jr, 4125 Somerset Lane, Kent, WA 98032 Phone 852-3469. He has a fair amount of interest but I don't know how much knowledge he has.

I am not a descendant of J.W.U. He was my grandfather and cousin.

If you want to go into more depth on any issue or individuals, past or present, please let me know. It seems likely that your relatives and my relatives probably intermarried in some other case since they lived in the same area in NC & GA over a long period of time. You never know when the next cross link

in going to appear, <sup>3</sup> I am anxious to improve  
my outline on J. W. U. & Rosina (Morgan) but  
this is just one of dozens of groups of interest  
so one robs the other from one to the other largely  
dictated by mutual interests evolving out  
of correspondence.

If you do write again could you  
give me your full maiden name and  
the full name of your father. I would  
like that much of a trail back to William  
G. Morgan in case some other relationships  
unfold.

I appreciate the substantial material you  
sent to me and the careful way in  
which you do your work. It is all so  
stimulating to me - I got up at 4:00 AM  
to polish off the extraction of your packet  
and it is just now 6:20 AM or I would this.  
It must be fun!

All the best and do let me hear  
from you.

Sincerely yours  
Phil Upchurch  
{ ROBERT PHILIP UPCHURCH }



ADELLA ALOISE MORGAN  
Della Morgan Martin  
1503 Irvin Lane  
Irving, TX 75060

(1)

1503 Irvin Lane  
Irving, Texas 75060  
January 9, 1987

Mr. Robert P. Upchurch  
Michael Enterprises  
P. O. Box 35804  
Tucson, Arizona 85740

REC'D  
8 JAN 87

Dear Phil:

Re: Jethro W. Upchurch - No. XID1074 and  
Rosina Morgan Upchurch - No. XID2092

Thank you for your reply of 2 January 1987 to my letter of 28 December 1986 in regard to the Jethro Upchurch family, and in particular to his wife, Rosina Morgan Upchurch. As you surmised, my interest is in the Morgan family. Wish I had an Upchurch line more closely related as your Upchurch Bulletin sounds great.

Are you descended from Jethro W. and Rosina? I am enclosing some evidence and proof I have accumulated over the years - really hadn't done much on the Upchurch family as no contacts I have made seem to know much about them. Mrs. Fran Lomas of San Angelo, Texas placed a query in "Stalkin Kin", a quarterly published in her area of Texas. In reply to my letter she gave certain information on the Jethro Wilson Upchurch family together with your name and address. Mrs. Lomas listed 8 children for J. W. and Rosina as did J. W.'s will. Due to the dates of birth shown for the children it is believed there possibly were others who may have died young. As soon as I can go to the Dallas Library I plan to check the 1900 and 1910 census records of Georgia - the 1900 in particular will show the number of children born and the number living when the census was taken.

As with many family records there seems to be errors in our stories. What source was given that Willis Morgan, father of Rosina, was a doctor. All census records show him as "farmer". I know he had a plantation and many slaves, but this is the first statement I have heard that he was an M.D. My grandmother was a sister-in-law of Rosina. My grandmother was 91+ years young when he died in 1938. She lived with us 12 years after my grandfather's death. She was a civil war bride, lived in or near Palmetto, with a guardian, Elizabeth and Wm. M. Richardson, who were neighbors of Willis Morgan and Bethany Bailey Morgan. In 1864 she married Wm. H. Morgan and at that time went to live with her mother-in-law, Bethany Morgan, as my grandfather was serving in the confederacy and was away from home much of the time. After the war ended they operated a grocery store in old Campbell Co., near Palmetto. Grandma knew the family as her own and told us much about the Morgan family but no mention was ever made that Willis was a doctor.

In 1972 my husband and I went to Georgia and visited a descendant of Maryetta Morgan Smith and Abner B. Smith - Maryetta was the youngest of Willis's children and Rosina was the eldest. Maryetta's grandson, Edward Burdette (now deceased) lived in East Point, just out of Atlanta, and we visited a day with him and his wife. Edward and Pauline took us back to the old Morgan plantation grounds and we walked down to the old cemetery where Willis and Bethany are buried. Later he drove us to the Fairburn Cemetery and showed us where various family members are buried. We took pictures but it was a very cloudy day and the pictures didn't turn out as we wanted. See xerox of pictures taken. My proof that Rosina and J. W. are buried in Fairburn.

Rosina Morgan may have lived on the Morgan plantation during the war with her mother, but she did not inherit the property. See will of Willis Morgan. The deed records show that in 1867 (Deed Bk. G, p. 146) W. H. Morgan and John T. Morgan, A. B. Smith and his wife, Mary E. Smith, Thos. W. Wilkerson and his wife, Elizabeth Wilkerson, and J. W. Upchurch and his wife, Rosina Upchurch, all of legal age, and legal heirs of Willis Morgan, late of said county and state, deceased, of the first part and A. S. Whitaker, Trustee for his wife, Louisa M. Whitaker and her children, of the second part . . . deeded land west of Phillip's Ferry Road . . . being in the 7th District of originally Coweta now Campbell Co. . . . also mentions land being near Palmetto.

△ The marriage records of Coweta County show license issued J. W. Upchurch and Rosena Morgan March 17, 1859. This probably accounts for your record showing them married in Palmetto while I show Coweta County.

△ + △ + △ Bethany Bailey was first married to Henry Delamothe - one child, Elizabeth, was born about 1838. Willis Morgan and Bethany were married 1839 and Elizabeth took the name of Morgan. She married Thos. W. Wilkerson.

I am enclosing a family sheet for Willis and Bethaney (Bethany). It was started in 1972 and information has been added from time to time. Am in the process of making new family sheets but want to prove more little items before recording them.

The enclosed picture taken in 1910 was at my grandfather's home and his brother John T., and sister, Rosina, are visiting. Thought some Upchurch subscriber might like to see Rosina.

SEE PHOTO FILE 87-4

I correspond with W. R. (Ralph) Burdette of Mableton, Ga. - he is a cousin of the Edward Burdette we visited in 1972. Ralph is now 80 or 81 and in failing health but of sound mind. He and wife visited us a few years ago and are interested in the Morgan family. With what I have furnished him he has been able to visit the area of the Morgan plantation. He wrote that a modern home, light brick, has recently been constructed where the old Morgan home once stood. Some Smith descendant is interested in clearing the old cemetery where Willis and wife are buried - the cemetery is now overgrown with pine trees, vines and weeds. I am quite interested in this project and hope it can be accomplished.

I would like the name and address of a descendant of J. W. and Rosina Upchurch who might have some Morgan records they will share in exchange for information I have.

Sorry for such a lengthy letter but hope I have helped someone. In particular I would like the proof that Willis was an M.D. Rosina was born in North Carolina - I think Montgomery Co. Willis and family moved from Montgomery Co., N. C. to Georgia when my grandfather was about 8 years old (about 1846) and Maryetta was the only child born in Georgia.

Thank you for your cooperation.

Sincerely,

*Della M. Martin*  
Della M. Martin

Encs.

COPY  
Last Will and Testament  
Willis Morgan  
Book B, Page 210  
Campbell Co., Georgia

(2)

→ [WILLIS G. MORGAN] <sup>Δ</sup>

State of Georgia     )  
                          )  
Campbell county     ) I Willis Morgan of said state and county  
  ) being of sound and disposing mind and  
  ) memory deem it right and proper owing to the  
  ) uncertainty of life that I should make a  
  ) disposition of my property.

First, I desire and direct that all my just debts be paid without delay by my Executor herein after appointed.

Second, I give and devise to my daughter Roseanna <sup>Δ</sup> my negro girl named Ann and about seventeen years old and my said daughter Roseanna shall not receive any other portion of my estate till all my other children shall receive an equal portion or value of the aforementioned negro girl Ann;

Third. The remainder of my estate both real and personal, I give and devise to my wife, Barthenia, for and during her life to be kept together and at her death to be equally divided between all her children including Elizabeth Wilkinson wife of Thos. Wilkinson.

Fourth. It is my will and desire that my friend Ezekel Baily be my Executor to this my last will and testament and I hereby appoint him such.

Willis Morgan (L.S.)

Signed sealed and published by Willis Morgan as his last will and testament in presents of us the undersigned who subscribed our names hereunto in the presents of said Testator at his special request and instance and in the presents of each other this 29th July 1862.

John Askens (?)  
Thomas G. Hearn  
Arther Hutcherson

-----  
Campbell Court of Ordinary

Sept. Term 1862

The will of Willis Morgan being produced in open court for probate by the Executor who has petitioned to prove the same and two of the witnesses to said will, Thomas Hearn and Arther Hutcherson, having subscribed the following affidavit indorsed on said will.

September Term 1862 of Campbell Court of Ordinary, came into open Court at this regular Term, of the court Thomas Hearn and Arther Hutcherson and being duly sworn depose that they saw Willis Morgan sign and publish the within as his last will and testament while of sound and disposing mind, that they witnessed the same for him at his request and in his presents and of each other and that the same was executed volentarily by him on the day it purports to have been executed which was the 29th of July 1862; and we do farther sware

④

that we saw John Asken (?) sign the same as witnesses.

Thomas Hern  
Arther Hutcherson

Sworn to and subscribed before me in open Court September Term  
1862.

B. C. Beavers, Ordinary

Georgia Campbell ) Court of Ordinary September  
County ) Term 1862.

I do solely sware that this writing contains the true last will of  
the within named Willis Morgan, dec'd., so far as I know or believe;  
and that I will well and truly: Execute the same by paying first  
the debts and then the Legacies contained in the said will as far  
as his goods and chattels will there unto extend and the Law  
charge me and that I will make a true and perfect inventory of  
such goods and chattels so help me God. This Sep. 1st 1862.

B. C. Beavers, Ordy.

E. L. Bailey

(5)

Grave of Rosina Morgan Upchurch and husband, J. W. Upchurch  
Fairburn Cemetery, Fairburn, Georgia (Campbell Co. now Fulton Co)

△ Rosina Upchurch  
June 11, 1840  
May 16, 1915

△ J. W. Upchurch  
July 9, 1831  
Mar. 27, 1896

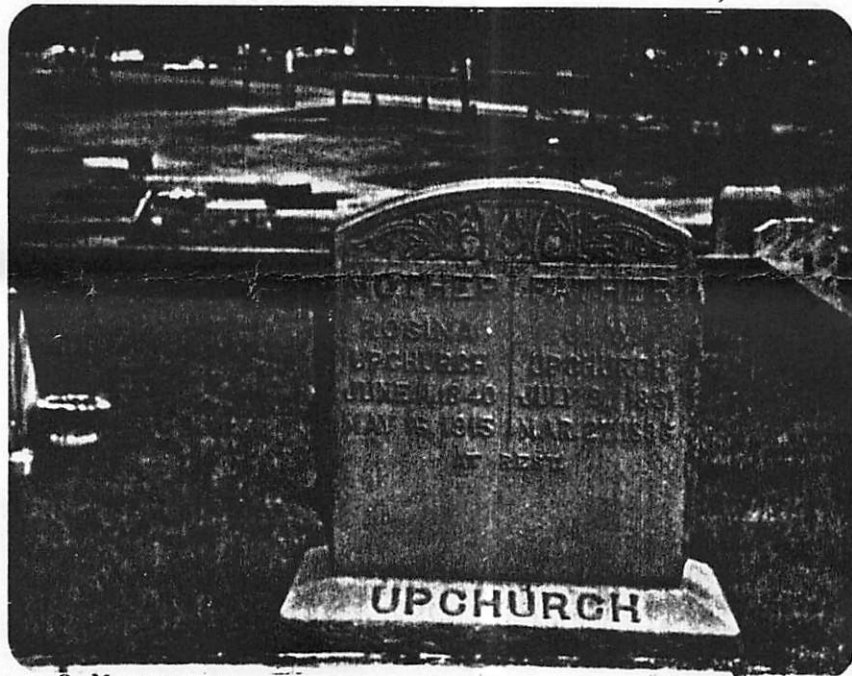

Grave of Mary Etta Morgan Smith and husband, Abner Bailey Smith.  
Old Fairburn Cemetery, Fairburn, Fulton Co., Georgia.

Mary E. Smith  
Feb. 5, 1848  
Aug. 8. 1894

Abner B. Smith  
Dec. 24, 1843  
July 22, 1924

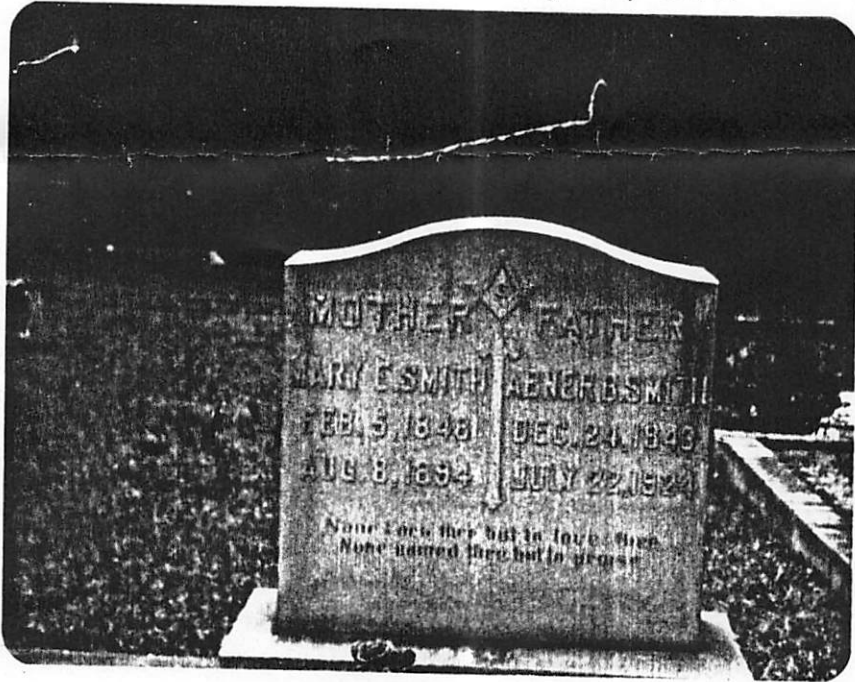

FAMILY GROUP No.

Husband's Full Name Willis G. Morgan

This Information Obtained From:	Husband's Date	Day	Month	Year	City, Town or Place	County or Province, etc.	State or Country	Add. Info. on Husband
1850 U.S. Census	Birth	6	Jan.	1811			No. Carolina	(Family records)
10 Dist., Campbell Co., Ga. (8-24-1850)	Chr'nd							
Mr. & Mrs. Edw. Burdett	Mar.	11	Apr.	1830	Montgomery Co., No. Carolina			(Will filed Sept. 1862) term
2023 Montrose Dr, East Point, Ga. 30344	Death	19	Aug.	1882	Campbell Co., Georgia			
	Burial				Campbell Co., Georgia			

2023 Montrose Dr, East Point, Ga. 30344	Places of Residence	Occupation Farmer	Church Affiliation	Military Rec.
---	---------------------	-------------------	--------------------	---------------

Family records - Letter from Nannie Lou Morgan Perry 2 Jan. 1979

Wife's Full Maiden Name Bethoney Bailey

Wife's Data	Day	Month	Year	City, Town or Place	County or Province, etc.	State or Country	Add. Info. on Wife
Birth	10	Dec.	1806			No. Car.	
Chr'nd							
Death	7	June	1867		Campbell Co., Ga.		
Burial					Morgan family plot on old Forden plantation off Roscoe Road, 3 miles from Highway 20 in pine grove near Palmetto, Ga. (about 1/2 m. from old home)		

Compiler Della M. Martin	Places of Residence	Occupation if other than Housewife	Church Affiliation
--------------------------	---------------------	------------------------------------	--------------------

Address 1503 Irvin La. City, State Irving, Texas Date 9-23-72

Other husbands, if any, No. (1) (2) etc. Make separate sheet for each mar. (1) Henry Delamothe

Children's Names in Full (Arrange in order of birth)	Children's Date	Day	Month	Year	City, Town or Place	County or Province, etc.	State or Country	Add. Info. on Children
--	-----------------	-----	-------	------	---------------------	--------------------------	------------------	------------------------

1 Rosannah Morgan	Birth	11	June	1840			N.C.	(Tombstone shows Rosanna's father's name will show Rosanna)
Full Name of Spouse*	Mar.	17	Mar.	1859		Coweta Co., Ga.		
J.W. Upchurch	Death	16	May	1916	Fairburn	Campbell Co., Georgia		
	Burial				Fairburn Cemetery, Fairburn, Ga.			

2 John T. Morgan	Birth	Mar.	1842				N.C.	(1900 census)
Full Name of Spouse*	Mar.	4	Feb.	1864		Campbell Co., Ga.		(she is a widow)
Clara M.	Death	22	Feb.	1922	Ward	Callahan Co., Texas		(letter from grandson)
	Burial				Eula near Clyde, Callahan Co. Texas			

3 William Harrison Morgan	Birth	7	May	1844			Montgomery Co., N. C.	
Full Name of Spouse*	Mar.	28	Jan.	1864	Palmetto	Campbell Co., Ga.		
Lourenia Mathena Woodley	Death	6	Apr.	1927	Marlow	Stephens Co., Okla.		
	Burial	8	Apr.	1927	"	"	"	(Marlow Cemetery)

4 Maryetta (Etta) Morgan	Birth	5	Feb.	1848			Campbell Co., Georgia	
Full Name of Spouse*	Mar.	8	Feb.	1866			Campbell Co., Georgia	
Abner Bailey Smith	Death	8	Aug.	1894	near Fairburn	Campbell Co. Georgia		
	Burial				Old Fairburn Cemetery, Fairburn, Ga.			

5	Birth							
Full Name of Spouse*	Mar.							
	Death							
	Burial							

6	Birth							
Full Name of Spouse*	Mar.							
	Death							
	Burial							

7	Birth							
Full Name of Spouse*	Mar.							
	Death							
	Burial							

8	Birth							
Full Name of Spouse*	Mar.							
	Death							Elizabeth, born circa 1839, is stepdaughter (Refer history by T.A. Morgan)
	Burial							(Margaret, born circa 1841, is niece)

9	Birth							
Full Name of Spouse*	Mar.							
	Death							Daughter of Henry Morgan - she married Scoggins
	Burial							

10	Birth							
Full Name of Spouse*	Mar.							
	Death							
	Burial							

Form 11, Copyright 1959 by The Porcupine Publishers, Inc., P.O. Box 104, Logan, Utah. MEMBERS OF THE GENEOLOGICAL RELIERS. Send for a free catalogue with lists and full descriptions of many genealogical aids.

\*If married more than once No. each mar. (1) (2) etc. and list in "Add. info. on children" column. Use reverse side for additional children, other notes, references or information.

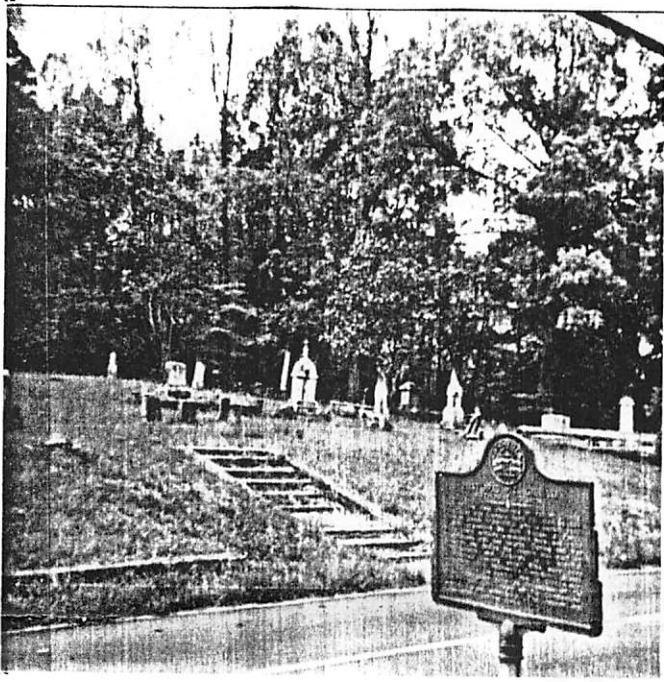

Mt. Giliad Cemetery & Church  
in old Campbell Co., Ga.



Mt. Gil&ad Cemetery & Church

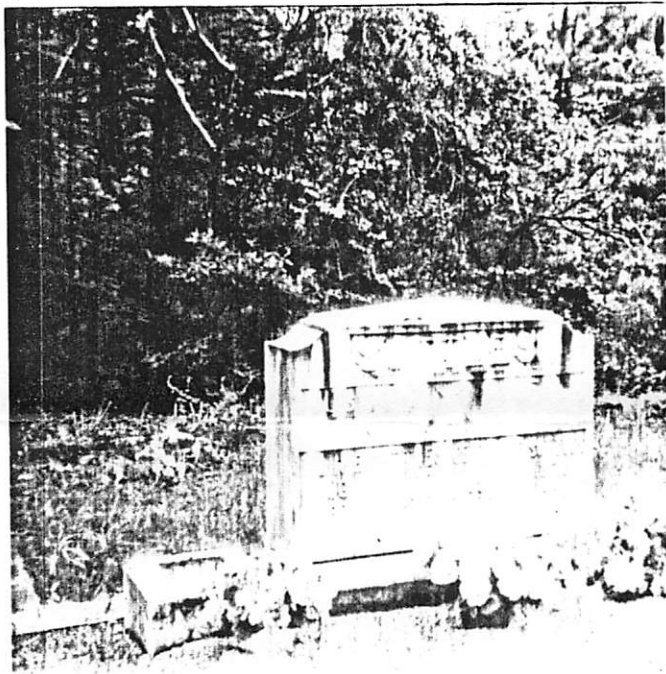

Grave of Gertrude Smith Suttles  
(granddaughter of Willis Morgan)  
Mt. Giliad Cemetery



Home place of Maryetta Morgan Smith  
built when she was bride of  
Abner Smith. (near Fairburn, Ga.)  
She died of typhoid fever thought  
caused by drinking water from spring



Old smoke house on Morgan Plantation  
near Palmetto, Campbell Co., Ga.  
Home of Willis G. Morgan and  
Bethaney Bailey Dilamoth Morgan.

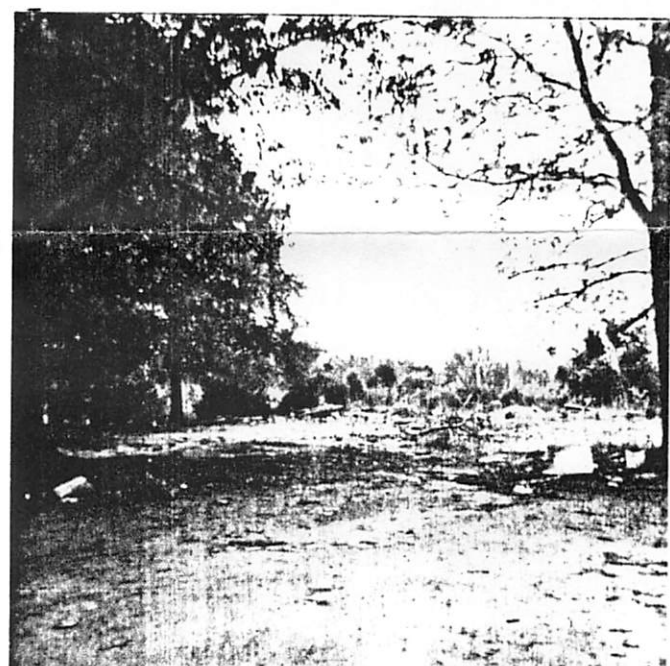

Where Willis Morgan home stood  
during Civil War (near Palmetto,  
Georgia).

△+△ Raleigh Register, Aug. 25, 1826. "Miss Bailey married Henry Delamoth August 1, 1826". Montgomery County, North Carolina.

---

1850 U. S. Census - 10th District, Campbell Co., Ga.

Enumerated 24 Aug. 1850.

Dwelling 201, Family 201 - Page 417.

△ Wm. Morgan	39 yrs.	farmer	b. N.C.	[WILLIS G. MORGAN]
△ Bethany Morgan	43 yrs.		b. N.C.	[BETHANY BAILEY]
△ Elizabeth	" 12 "		b. N.C.	[ELIZABETH DELMONTHE]
△ Rozannah	" 9 "		b. N.C.	[ROSINA MORGAN]
△ John T.	" 7 "		b. N.C.	
△ Wm. H.	" 5 "		b. N.C.	[WILLIAM HARRISON MORGAN]
△ Maryetta	" 1 "		b. Ga.	
Margaret	" 9 "		b. N.C.	

(Note: Margaret, aged 9 yrs., is probably Willis's niece, daughter of Henry Morgan)

1860 U. S. Census - Campbell Co., Ga. - Post Office: Campbellton.

Enumerated 28 June 1860.

Dwelling 468, Family 429 - Page 429.

△ Willis Morgan	49 yrs.	farmer	b. N.C.	
△ Bethaney "	53 "		b. N.C.	[BETHANY BAILEY]
△ John T. "	18 "		b. Ga.	[ACTUALLY NC]
△ William H. "	16 "		b. Ga.	[ACTUALLY NC]
△ Marietta "	12 "		B. Ga.	[MARYETTA MORGAN]

□ (Note: Census records are sometimes incorrect - All but Maryetta were born in N.C.)

1880 U. S. Census - Coryell Co., Texas

Supervisor's Dist. 4, Enumerator's Dist. 25.

Page 29 - Line 23 - Dwelling 239 - Family 240.

Enumerated 16 June 1880

△ John T. Morgan	W.M.	38 yrs.	farmer	b. N.C.	Father	b. N.C.	Mother	b. N.C.
Clara W.	W.F.	39 "	wife	b. Ga.	"	"	"	b. Ga.
Willis J.	W.M.	15 "	son	b. Ga.	"	"	"	"
Elizabeth Z.	W.F.	12 "	dau.					
Charles H.	W.M.	9 "	son					
Walter H.	W.M.	3 "	son	b. Texas				
Wear, George M.	W.M.	22 "	stepson	b. Ga.	"	b. Ga.	Mother	b. Ga.
" Benj. E.	W.M.	19 "	"	"	"	"	"	"
Taylor, John	W.M.	23 "	Laborer	b. England	- England	"	b. German	

---

1840 - U. S. Census - Montgomery Co., N. C. - East side PeeDee and Yadkin River.

△ Willis Morgan	Males:	1	10-20	Females:	3	5-10
		1	20-30		1	40-50

△ NOTE: William Harrison Morgan and family moved to Coryell Co., Texas in Dec. 1880 - therefore should be listed in 1880 census of Campbell Co. Georgia.



Reel 40061

Montgomery County, North Carolina  
Book 14, Page 159

9

→ [BETHANY BAILEY] ^

Marriage Contract Between W. Morgan & B. Delamothe

State of No. Carolina )

→ [WILLIS G. MORGAN] ^

Montgomery County )

April the 11th, 1839. This day

I Willis Morgan of the state of No. Carolina & county of Montgomery & Bethany Delamothe of the sd. aforesd. do enter into a marriage contract concertive with each other to read as follows, To wit, As she has been broke up by the loss of one husband, she feels it her duty to secure herself so that she may not be broken up by the loss of another one, first if I W. Morgan depart this life before the sd. Bethany Delamothe, all the property is to be hers & no one elses to do as she pleases with during her life and after she is done with it is to go to the heirs of her body, and also the increase of the negroes all go the same way.

Second, if the sd. Bethany Delamothe depart this life before I, Willis Morgan does all the property that is on hand & the increase of the negroes shall be mine to do as I please with during of my life & after I am done with it, it will then go to the heirs of the sd. Bethany Delamothes body & no one elses. Signed & witnessed the 11th of April 1839.

Attest:

E. F. Morgan

^ Willis Morgan  
her

(SEAL)

^ Bethany + Delamothe  
mark

Montgomery County Court July Sess. 1839. When this marriage bontract was proven in open court by the oath of E. Frank Morgan & ordered to registered.

I.(?) B. Martin, Clk.  
By N. Knight, D. Clk.

# RALEIGH



# REGISTER,

## AND NORTH-CAROLINA GAZETTE.

Ours are the plans of fair, delightful Peace,  
Unwar'd by party rage to live like Brothers.

FRIDAY, AUGUST 25, 1826.

In consequence of this appointment, a vacancy has been created in our Congressional Representation in the District composed of Orange, Wake and Person counties, which must be supplied by an election prior to the 1st Monday in December next—the day on which Congress meets. The writ for this election will no doubt be issued by the Governor in due time.

**Military School.**—We understand, that the gentleman who proposes the establishment of a Scientific and Military Academy in this State, has purchased a house and lot in Williamsborough, where it is to be located—the former large and commodious, situated on an eminence, the latter admirably adapted for a parade ground, being finely shaded with trees of native growth.

american Company to cut that canal, a copy of which has been received in this country.— It is a subject of no little gratification, that owing to the presence of our Minister at Guatemala, the charter was obtained by the Agent sent out from New-York for the purpose, though strongly competed for by the Agent of a British Company, who offered a large bonus for it.

Mr. Brougham, a staunch whig, has lost his election for the British Parliament. It will be a favorable opportunity for him to pay his long promised visit to this country.

The fiftieth Anniversary of American Independence was celebrated at Paris, by a numerous company of Americans. Gen.

That south'd e'en when time was receding from view.  
TAPPAN.

\* Alluding to the remittance of about 7500 dollars from New-York, which satisfied some craving creditors, and enabled the benefactor of his country to die in peace.

### Married,

In Northampton county on the 14th inst. Col. Joseph Hawkins, Comptroller of the State of N. Carolina, to Mrs. Harrison.

In New Hanover county, Mr. Jas. Chambers to Miss Caroline Fillyaw, daughter of Col. Owen Fillyaw.

On the 1st inst. in Montgomery county, Henry Delamoth, Esq. aged 70 years, to Miss Baily, aged 18.

Near Salisbury on the 3d inst. Mr. Moses L. Brown to Miss Letitia Harman.

In Newbern, on Tuesday evening last, by the Rev. L. D. Hatch, Col. E. W. Ward, of Onslow county, to Mrs. Eldah Shackelford.

In the vicinity of Newbern, Mr. Brice Battle,

(Filmed from originals in North Carolina State Library)  
RALEIGH REGISTER, and NORTH-CAROLINA GAZETTE.  
Friday, August 25, 1826

### MARRIED,

On the 1st inst. in Montgomery county, Henry Delamoth, Esq. aged 70 years, to Miss Baily, aged 18.

[BETHANY BAILY]

THE Subscriber has in hand, which he will send to the subscribers on or about the 21st of August, 1826.

North-Carolina THE subscriber has in hand, which he will send to the subscribers on or about the 21st of August, 1826.

August 16, 1826.

NEW



J. GALES and SON, Printers, No. 101 N. 2nd St. Raleigh, N. C. Just received...

Just received

at J. Gales & S.

ADELLA ALDISE MORGAN

Della Morgan Martin  
1503 Irvin Lane  
Irving, TX 75060

REC'D  
31 DEC 1986

1503 Irvin Lane  
Irving, Texas 75060  
December 28, 1986

Mr. Robert Upchurch  
Michael Enterprises  
P. O. Box 35804  
Tuscon, Arizona 85740

Dear Mr. Upchurch:

Your name was given me as a possible source of someone researching Jethro Wilson Upchurch's wife's family. □

Jethro Wilson Upchurch (number XID1074) <sup>2074</sup> married Rosina Morgan (number XID2092) in Georgia and both are buried at Fairburn, Georgia. Rosina Morgan Upchurch was my grandfather's older sister. Their parents were Willis G. Morgan and Bethany (Bailey) Morgan. I have proof this far but so many courthouses burned in Georgia and North Carolina I am at a standstill. □ + Δ

I shall appreciate any help you can offer.

Sincerely,

*Della M. Martin*  
Della Morgan Martin

Enc.

ADELLA <sup>ALOISE</sup> MORGAN

2 JAN 1987

MRS DELLA MORGAN MARTIN  
1003 IRVIN LANE  
IRVING, TX 75060

Dear Mrs Martin.

This is in response to your letter of 28 DEC 86 concerning the family of father Wilson. I take it your main interest is in the wife's people that is the blood relative of Rosina Morgan. I have a good deal on father & his ancestors and descendants but very little on Rosina and her parents and blood relatives. Enclosed here with are 3 xeroxed sheets from my files concerning father & his father-in-law. Perhaps there may be a hint in these sheets for you. I am sorry I do not have more on Rosina and her relatives. Let me know if you have an interest in the descendants of father & Rosina. Enclosed herewith are sheets which describe the Uplands Bulletin.

The information in your letter that father & Rosina are buried in Fairburn, GA was new to me. What is the evidence - do you know the name of the graveyard where they are buried?

Sincerely yours  
Phil Upchurch  
[ROBERT PHILIP UPCHURCH]

ADELLA ALOISE MORGAN  
①

22 JUN 1988

MRS DELLA M. MARTIN  
1503 IRVIN LANE  
IRVING, TX 75060

Dear Mrs Martin,

I have spent most of today extracting the details provided in and with your letter of 3 JUL 1987. Our common interest comes about because Rosina Morgan and Jethro Wilson U. The details you sent have helped me to improve the outline on J.W. U considerably. Also other sources have appeared as well so that the outline is getting better all the time. I agree with you that J.W. U has only 8 children and the J.A. U b 1853 is not one of them. There is, of course, the J.A. U b 3 FEB 1866 who is a son.

I have discovered that another son William Walter U (sometimes called Walter William U) is on the 1910 census of Coryell Co, TX. I understand some of your heritage is there. Just a coincidence I suppose.

I would appreciate it if we could compare notes on the movements of Jethro and Rosina. Perhaps you can correct or confirm my under-

standing or name some confusion. I understand Rosina was probably born in Montgomery Co, NC. Jethro was born in GA but I am not sure which county. They married in Coweta Co, GA. I show their first child as b 6 JAN 1861 in Fairburn, GA and the next three ( 1962, 3 FEB 1866 and 16 AUG 1868) in GA but I am not sure where. Then they moved to Clay Co, AL with births 11 MAY 1871, 11 NOV 1875, 22 JUN 1876 and 1878. I assume the last four were all born in Clay Co, AL. Other close relatives of Jethro also moved to Clay Co, AL. I think we are agreed that Rosina's father owned a plantation at Palmetto, GA which is a few miles SW of Fairburn but both still living in Fulton Co, GA. I understand Rosina went back to Palmetto during the civil war. Perhaps Jethro came back to her there and they stayed on the plantation until they moved to Clay Co, AL in time for the birth on 11 MAY 1871. This would mean the 3 FEB 1866 and 16 AUG 1868 births were on the plantation at Palmetto. However, it could be that Jethro had land up or near Fairburn or that he stayed on land of his father or other family members. My records show that Rosina & Jethro died at Palmetto. I am thus in keeping with your information. Certainly we know that they are buried at Fairburn.

-75-

Then indicates they probably would lead to the Fulton Co, GA area from Clay Co, AL in their old age. Of course their bodies could have been brought back to Fairburn from Clay Co, AL for burial but I think it more likely that they actually moved back. The 1890 census of Clay Co, AL and Fulton Co, GA might be informative but I do not have them (yet). Any light you can shed on this would be appreciated.

Perhaps you know details about Roscoe parents & their plantation in the period 1840-1900 including who lived at home & the inheritance, etc.

If my updated outline for father & Roscoe would be helpful to you please let me know. There are still quite a few missing details but every few weeks something happens to improve it.

Perhaps by now you have sensed some other aspect of family history that would be of mutual interest. I will always be a pleasure to correspond. Let me know if I can help.

Sincerely yours  
Philip Burkhardt

[ROBERT PHILIP BURKHART]

ADELLA ALOISE MORGAN

REC'D  
9 JUL 87

1503 Irvin Lane  
Irving, Texas 75060  
July 3, 1987

Mr. Phil Upchurch  
Michael Enterprises  
P. O. Box 35804  
Tucson, Arizona 85740

Dear Phil:

Re: Jethro Wilson Upchurch and  
wife Rosina (Morgan) Upchurch

Thank you for your letter of 20 June 1987 regarding the above family together with enclosures.

As requested I am enclosing my lineage chart and some family group sheets which will make a clearer picture of my descent. I am not, at this time, persuing further the Upchurch family; perhaps at a later date time will permit me to research some in Alabama to fill in some gaps. I appreciate your entering my family in your records for a possible clue to my Morgan line.

In late March, my daughter and I flew to Atlanta and visited the Georgia State Archives. We had a ball and found a wealth of information on my Grandmother Morgan's ancestors. I checked a little on the Upchurch family but found very little. There was a Campbell County Georgia Cemeteries Book which included an index of the Fairburn Cemetery - see enclosed. → Put in Cemetery File - R.M.  
The typist transposed the date of death of Rosina (showed 1951 instead of 1915) - I called the attention of the librarian to it and she had me complete a form correcting it - this was placed in the Upchurch family file.

The family sheet I prepared from an abstract of the will of Jethro Wilson Upchurch correspondence with Fran Lomas of San Angelo, Texas, and cemetery records differs some from your outline. I came up with 8 children while you have 9. You show J. A. Upchurch b. 7 August 1858, died 7 Oct. 1923. Does he really belong to this family? Jethro and Rosina married 17 March 1859 which is about 7 months after the birth of this child. I took the J. A. Upchurch in the will abstract to be Joseph Alonzo born 1866 and died 1932.

Thanks again for your cooperation and if I can furnish you more information please let me know.

Sincerely,

*Della M. Martin*  
Della M. Martin



FAMILY GROUP No. \_\_\_\_\_ Husband's Full Name <sup>△</sup> Jethro Wilson Upchurch <sup>②</sup>

This Information Obtained From:	Husband's Data	Day Month Year	City, Town or Place	County or Province, etc.	State or Country	Add. Info. on Husband
Mrs. Fran (Mike) Lomas	Birth	9 July 1851				
124 Kilt	Chr'nd					
San Angelo, TX 76901	Mar.	17 Mar. 1859		Coweta Co., Georgia		
	Death	27 Mar. 1896	Fairburn, Campbell Co., Georgia			
Cemetery records	Burial		Fairburn Cemetery, Fairburn, Georgia			

Will of Willis Morgan, father of Rosina  
 Places of Residence \_\_\_\_\_  
 Occupation \_\_\_\_\_ Church Affiliation \_\_\_\_\_ Military Rec. <sup>GA. 56 Reg. Co. A</sup> Confed. Army

Other wives, if any, No. (1) (2) etc. Make separate sheet for each mar.  
 Fran Lomas, 124 Kilt, San Angelo, TX 76901  
 His Father Thomas Gay Upchurch  Mother's Maiden Name  Patience C. Barnes

Letter 10 Dec. 1986

Wife's Full Maiden Name <sup>△</sup> Rosina (Rosannah) Morgan

Wife's Data	Day Month Year	City, Town or Place	County or Province, etc.	State or Country	Add. Info. on Wife
Birth	11 June 1840			North Carolina	(Tombstone shows Rosina
Chr'nd					Father's will
Death	16 May 1915		Campbell Co., Georgia		shows Rose-
Burial		Fairburn Cemetery, Fairburn, Georgia			annah)

Completebella M. Martin  
 Address 1503 Irvin Lane  
 City, State Irving, Texas  
 Date Dec. 31, 1986  
 Places of Residence North Carolina, Georgia, Alabama  
 Occupation if other than Housewife \_\_\_\_\_ Church Affiliation \_\_\_\_\_  
 Other husbands, if any, No. (1) (2) etc. Make separate sheet for each mar.  
 Her Father Willis G. Morgan  Mother's Maiden Name  Bethaney Bailey

Form A1 Copyright 1983 by The Evening Publisher, Inc., P.O. Box 900, Logan, Utah. Publisher of THE GENERAL GENEALOGICAL HELPER. Send for a free catalog. This form and the descriptions of many genealogical aids.

Six	Children's Names in Full (Arrange in order of birth)	Children's Data	Day Month Year	City, Town or Place	County or Province, etc.	State or Country	Add. Info. on Children
M	1 <input type="checkbox"/> John Emerson Upchurch <input type="checkbox"/> Full Name of Spouse* Julia Kidd	Birth	6 Jan. 1861	Fairburn, Campbell Co., Ga.			Cemetery Record
		Mar.					
		Death	22 Mar. 1933		Campbell Co., Ga.		
		Burial		Fairburn City Cemetery, Campbell Co., Ga.			
F	2 <input type="checkbox"/> Mollie Upchurch <input type="checkbox"/> Full Name of Spouse* Washington Kirkpatrick	Birth	1862		Ga.		
		Mar.					
		Death	1924				
		Burial					
M	3 <input type="checkbox"/> Joseph Alonzo Upchurch <input type="checkbox"/> Full Name of Spouse* Lola Elder	Birth	3 Feb. 1866		Ga.		
		Mar.					
		Death	18 Apr. 1932				
		Burial					
M	4 <input type="checkbox"/> Walter William Upchurch <input type="checkbox"/> Full Name of Spouse*	Birth	16 Aug. 1868		Ga.		
		Mar.					
		Death					
		Burial	1958		Texas		
M	5 <sup>△</sup> Willis Gay Upchurch <input type="checkbox"/> Full Name of Spouse* Florence Elizabeth Miller	Birth	11 May 1871	Ashland, Clay Co., Alabama			
		Mar.	26 Aug. 1891				
		Death	27 Dec. 1945	Atlanta, Fulton Co., Ga.			
		Burial					
M	6 <input type="checkbox"/> Edward Franklin Upchurch <input type="checkbox"/> Full Name of Spouse* Garnet Genevieve Haldeman	Birth	11 Nov. 1873	Ashland, Clay Co., Alabama			
		Mar.	5 May 1909	Loveland, Pottawattamie Co., Iowa			
		Death	21 Oct. 1958		New York		
		Burial					
M	7 <sup>△</sup> Thomas M. Upchurch <input type="checkbox"/> Full Name of Spouse* Annie Wilkerson	Birth	22 June 1876		Alabama		Cemetery Record
		Mar.					
		Death	17 Dec. 1909		Georgia		
		Burial		Fairburn City Cemetery, Campbell Co., Ga.			
M	8 <input type="checkbox"/> Robert Upchurch <input type="checkbox"/> Full Name of Spouse* Fannie Mae Wheelock	Birth	1878		Alabama		
		Mar.					
		Death	ca 1935	Birmingham, Jefferson Co., Alabama			
		Burial					
	9	Birth					
		Mar.					
		Death					
		Burial					
	10	Birth					
		Mar.					
		Death					
		Burial					

\*If married more than once No. each mar. (1) (2) etc. and list in "Add. info. on children" column. Use reverse side for additional children, other notes, references or information.

FAMILY GROUP No. Husband's Full Name Willis G. Morgan

This Information Obtained From:	Husband's Date	Day Month Year	City, Town or Place	County or Province, etc.	State or Country	Add. Info. on Husband
1850 U.S. Census	Birth	6 Jan. 1811			No. Carolina	(Family records)
10 Dist., Campbell Co., Ga. (8-24-1850)	Chr'nd					
Mr. & Mrs. Edw. Burdette	Mar.	11 Apr. 1839	Montgomery Co., No. Carolina			(Will filed Sept, term 1862)
2023 Montrose Dr, East Point, Ga. 30344	Death	19 Aug. 1862	Campbell Co., Georgia			
Family records - Letter from Nannie Lou Morgan Perry 2 Jan. 1979)	Burial		Campbell Co., Georgia			
Places of Residence	Occupation	Farmer	Church Affiliation		Military Rec.	
Other wives, if any, No. (1) (2) etc. Make separate sheet for each mar.	His Father		Mother's Maiden Name			
Wife's Full Maiden Name	Barth Henry Bailey					
Wife's Date	Day Month Year		City, Town or Place	County or Province, etc.	State or Country	Add. Info. on Wife
Birth	10 Dec. 1806				No. Car.	
Child #2 - 1880 Census, Coryell Co. Tx. p. 29, Line 23	Chr'nd					
Death	7 June 1867		Campbell Co., Ga.			
Burial			Morgan family plot on old Morgan Plantation off Roscoe Road, 3 miles from Highway 29 in pine grove near Palmetto, Ga. (about 200 yds. from site of old home)			
Compiler Della M. Martin	Places of Residence					
Address 1503 Irvin La. City, State Irving, Texas	Occupation if other than Housewife					
Date 10-23-72	Other husbands, if any, No. (1) (2) etc. Make separate sheet for each mar.	(1) Henry Delamothe				
Her Father	Mother's Maiden Name					

Sex	Children's Names in Full (Arrange in order of birth)	Children's Date	Day Month Year	City, Town or Place	County or Province, etc.	State or Country	Add. Info. on Children
F	1 Rosannah Morgan Full Name of Spouse* J.W. Upchurch	Birth	11 June 1840			N.C.	(Tombstone shows Rosanna - father's Will - Anna)
		Mar.	17 Mar. 1859			Coweta Co., Ga.	
		Death	16 May 1915	Fairburn, Georgia			
		Burial		Fairburn Cemetery, Fairburn, Ga.			
M	2 John T. Morgan Full Name of Spouse* Clara M.	Birth	Mar. 1842			N.C.	(1900 census) (C.M. was a widow)
		Mar.	4 Feb. 1864			Campbell Co., Ga.	
		Death	22 Feb. 1922	Boird Callahan Co. Texas			(letter from grandson)
		Burial		Eula near Clyde, Callahan Co. Texas			
M	3 William Harrison Morgan Full Name of Spouse* Lourenia Mathena Woodley	Birth	17 May 1844			Montgomery Co., N.C.	
		Mar.	28 Jan. 1864	Palmetto, Georgia			
		Death	6 Apr. 1927	Marlow, Oklahoma			
		Burial	8 Apr. 1927	" " " "			(Marlow Cemetery)
F	4 Maryetta (Etta) Morgan Full Name of Spouse* Abner Bailey Smith	Birth	5 Feb. 1848			Campbell Co. Georgia	
		Mar.	8 Feb. 1866			Campbell Co. Georgia	
		Death	8 Aug. 1894	near Fairburn, Georgia			
		Burial		Old Fairburn Cemetery, Fairburn, Ga.			
	5	Birth					
	Full Name of Spouse*	Mar.					
		Death					
		Burial					
	6	Birth					
	Full Name of Spouse*	Mar.					
		Death					
		Burial					
	7	Birth					
	Full Name of Spouse*	Mar.					
		Death					
		Burial					
	8	Birth					
	Full Name of Spouse*	Mar.					
		Death					Elizabeth, born circa 1838, is stepdaughter (Refer history by T.A. Morgan)
		Burial					(Margaret, born circa 1841, is niece)
	9	Birth					
	Full Name of Spouse*	Mar.					Daughter of Henry Morgan - she married Scoggins)
		Death					
		Burial					
	10	Birth					
	Full Name of Spouse*	Mar.					
		Death					
		Burial					

\*If married more than once No. each mar. (1) (2) etc. and list in "Add. Info. on children" column. Use reverse side for additional children, other notes, references or information.

Form 10-1-1967 Copyright 1967 by The Bureau of Census, U.S. Dept. of Commerce. This publication is in the public domain in the United States of America. It is available free of charge to the general public. It is not to be reprinted or otherwise reproduced without the permission of the Bureau of Census.

J. W. Upchurch, husband of Rosina Upchurch Morgan  
Born 9 July 1831  
Died 27 Mar. 1896 (He was a Mason - buried in Fairburn-  
Cemetery, Fairburn, Ga.)  
Double Marker for tombstone.

Dallas, Texas, Library  
R929.37584 C874  
Coweta Co., Ga. Marriages 1827-1979  
Newman, Coweta Historical Soc.  
Page 162. Upchurch, J. W. - Morgan, Rosena 3-17-1859

Raleigh Register, Aug. 25, 1826. "Miss Bailey married Henry Delamoth August 1, 1826". Montgomery County, North Carolina.

1850 U. S. Census - 10th District, Campbell Co., Ga.  
Enumerated 24 Aug. 1850.

Dwelling 201, Family 201 - Page 417.  
Wm. Morgan 39 yrs. farmer b. N.C.  
Bethany Morgan 43 yrs. b. N.C.  
Elizabeth " 12 " b. N.C.  
Rozannah " 9 " b. N.C.  
John T. " 7 " b. N.C.  
Wm. H. " 5 " b. N.C.  
Maryetta " 1 " b. Ga.  
Margaret " 9 " b. N.C.

(Note: Margaret, aged 9 yrs., is probably Willis's niece, daughter of Henry Morgan)

1860 U. S. Census - Campbell Co., Ga. - Post Office: Campbellton.  
Enumerated 28 June 1860.

Dwelling 468, Family 429 - Page 429.  
Willis Morgan 49 yrs. farmer b. N.C.  
Bethaney " 53 " b. N.C.  
John T. " 18 " b. Ga.  
William H. " 16 " b. Ga.  
Marietta " 12 " B. Ga.

(Note: Census records are sometimes incorrect - All but Maryetta were born in N.C.)

1880 U. S. Census - Coryell Co., Texas  
Supervisor's Dist. 4, Enumerator's Dist. 25.  
Page 29 - Line 23 - Dwelling 239 - Family 240.  
Enumerated 16 June 1880

John T. Morgan	W.M.	38 yrs.	farmer	b. N.C.	Father b. N.C.	Mother b. N.C.
Clara W.	W.F.	39 "	wife	b. Ga.	"	" b. Ga.
Willis J.	W.M.	15 "	son	b. Ga.	"	" "
Elizabeth Z.	W.F.	12 "	dau.			
Charles H.	W.M.	9 "	son			
Walter H.	W.M.	3 "	son	b. Texas		
Wear, George M.	W.M.	22 "	stepson	b. Ga.	" b. Ga.	Mother b. Ga.
" Benj. E.	W.M.	19 "	"	"	"	"
Taylor, John	W.M.	23 "	Laborer	b. England	- England	" b. Germany

1840 - U. S. Census - Montgomery Co., N. C. - East side PeeDee and Yadkin River.

Willis Morgan	Males: 1	10-20	Females: 3	5-10
	1	20-30	1	40-50

NOTE: William Harrison Morgan and family moved to Coryell Co., Texas in Dec. 1880 - therefore should be listed in 1880 census of Campbell Co., Georgia.

# Ancestor Chart

⑤

Name of Compiler Della M. Martin  
 Address 1503 Irvin Lane  
 City, State Irving, Texas 75060  
 te \_\_\_\_\_

Person No. 1 on this chart is the same person as No. \_\_\_\_\_ on chart No. \_\_\_\_\_

Chart No. 1

4 William Harrison Morgan  
 (Father of No. 2)  
 b. 17 May 1844  
 p.b. Montgomery Co., N. C.  
 m. 28 Jan. 1864  
 d. 6 April 1927  
 p.d. Marlow, Stephens Co., OK

2 William Pruitt Morgan  
 (Father of No. 1)  
 b. 27 March 1884  
 p.b. Coryell Co., Texas  
 m. 31 December 1906  
 d. 21 May 1955  
 p.d. Dallas, Dallas Co., Texas

5 Lourena Mathena Woodley  
 (Mother of No. 2)  
 b. 6 September 1846  
 p.b. Pike Co., Ga.  
 d. 2 December 1938  
 p.d. Marlow, Stephens Co., OK

□ Adella (Della) Aloise Morgan  
 b. 23 June 1912  
 p.b. Gatesville, Coryell Co., Texas  
 m. 23 June 1937  
 d. \_\_\_\_\_  
 p.d. \_\_\_\_\_

6 William H. Nevins  
 (Father of No. 3)  
 b. 24 February 1836  
 p.b. Callaway Co., Mo.  
 m. (2) 25 December 1881  
 d. 8 July 1921  
 p.d. Muldoon, Fayette Co., Tx.

3 Sarah (Sallie) Elizabeth Nevins  
 (Mother of No. 1)  
 b. 5 October 1884  
 p.b. Fayette Co., Texas  
 d. 2 January 1970  
 p.d. Dallas, Dallas Co., Texas

7 Frances (Frank) E. Moore  
 (Mother of No. 3)  
 b. 9 June 1850  
 p.b. Fayette Co., Texas  
 d. 3 November 1922  
 p.d. Marlow, Stephens Co., Ok.

Orval Calvin Martin  
 (Spouse of No. 1)  
 b. 17 July 1912 d. \_\_\_\_\_  
 p.b. Grady Co., OK p.d. \_\_\_\_\_

8 Willis G. Morgan  
 (Father of No. 4)  
 b. 6 January 1811  
 p.b. North Carolina  
 m. 11 April 1839  
 d. 19 August 1862  
 p.d. Campbell Co., Ga.

9 Bethany (Bailey) Delamothe  
 (Mother of No. 4)  
 b. 10 December 1806  
 p.b. North Carolina  
 d. 7 June 1867  
 p.d. Campbell Co., Ga.

10 James Bell Woodley  
 (Father of No. 5)  
 b. ca 1811  
 p.b. Ga.  
 m. 14 February 1839  
 d. 1860  
 p.d. Carroll Co., Ga.

11 Lucinda Anderson  
 (Mother of No. 5)  
 b. 4 October 1819  
 p.b. Ga.  
 d. 25 March 1859  
 p.d. White Co., Ark.

12 Joseph Nevins  
 (Father of No. 6)  
 b. 4 November 1794  
 p.b. Greenbriar Co., Va.  
 m. 16 August 1825  
 d. 8 February 1840  
 p.d. Callaway Co., Mo.

13 Mary Howdeshell  
 (Mother of No. 6)  
 b. 21 April 1803  
 p.b. St. Louis Co., Mo.  
 d. 26 January 1892  
 p.d. Callaway County, Mo.

14 Haywood Moore  
 (Father of No. 7)  
 b. 5 January 1815  
 p.b. North Carolina  
 m. 14 December 1844  
 d. 18 December 1882  
 p.d. Fayette County, Tx.

15 Mary H. (Polly) McClure  
 (Mother of No. 7)  
 b. 19 Nov. 1829  
 p.b. Tenn.  
 d. 20 May 1904  
 p.d. Colorado Co., Tx.

16 \_\_\_\_\_  
 b. \_\_\_\_\_ (Father of No. 8, Cont. on chart No. \_\_\_\_\_)  
 m. \_\_\_\_\_  
 d. \_\_\_\_\_

17 \_\_\_\_\_  
 b. \_\_\_\_\_ (Mother of No. 8, Cont. on chart No. \_\_\_\_\_)  
 d. \_\_\_\_\_

18 John Bailey  
 (Father of No. 9, Cont. on chart No. \_\_\_\_\_)  
 d. ca 1871

19 \_\_\_\_\_  
 b. \_\_\_\_\_ (Mother of No. 9, Cont. on chart No. \_\_\_\_\_)  
 d. \_\_\_\_\_

20 Andrew Woodley  
 (Father of No. 10, Cont. on chart No. \_\_\_\_\_)  
 b. ca 1783  
 m. ca 1808

21 Nancy Bell  
 (Mother of No. 10, Cont. on chart No. \_\_\_\_\_)  
 b. 10 May 1794  
 d. 1859

22 Mathew Anderson (Vet. 1812 War)  
 (Father of No. 11, Cont. on chart No. \_\_\_\_\_)  
 b. Lic. 30 Sep. 1800  
 m. m. 7 Oct. 1800

23 Frances Ellis  
 (Mother of No. 11, Cont. on chart No. \_\_\_\_\_)  
 b. 19 Jan. 1784  
 d. 25 Dec. 1878

24 John Nevins  
 (Father of No. 12, Cont. on chart No. \_\_\_\_\_)  
 b. 1757  
 m. 13 Nov. 1789

25 Margrans (Margery) Dickson  
 (Mother of No. 12, Cont. on chart No. \_\_\_\_\_)  
 d. 18 January 1854  
 b. ca. 1774  
 d. 1845

26 John Howdeshell  
 (Father of No. 13, Cont. on chart No. \_\_\_\_\_)  
 b. ca 1774  
 m. 6 Feb. 1796

27 Joyce (Neville) Harrington  
 (Mother of No. 13, Cont. on chart No. \_\_\_\_\_)  
 d. 11 Jan. 1853  
 b. ca 1779  
 d. 1837

28 William Moore  
 (Father of No. 14, Cont. on chart No. \_\_\_\_\_)  
 b. ca 1790  
 m. ca 1811  
 d. 1836

29 Frances (Fannie) Forrest  
 (Mother of No. 14, Cont. on chart No. \_\_\_\_\_)  
 b. 1790  
 d. 1873

30 Levi McClure  
 (Father of No. 15, Cont. on chart No. \_\_\_\_\_)  
 b. ca 1805  
 m. (1)

31 Elizabeth Archer  
 (Mother of No. 15, Cont. on chart No. \_\_\_\_\_)  
 b. \_\_\_\_\_  
 d. ca 1845/1847

Form A2. Copyright 1963 by The Everton Publishers, Inc., P. O. Box 368, Logan, Utah, publishers of THE GENEALOGICAL HELPER. Send for a free catalogue with lists and full descriptions of many genealogical aids.

FAMILY GROUP No. Husband's Full Name William Harrison Morgan

This Information Obtained From:	Husband's Data	Day Month Year	City, Town or Place	County or Province, etc.	State or Country	Add. Info. on Husband
	Birth	17 May 1844		Montgomery Co.,	North Carolina	
	Chr'nd					
	Mar.	28 Jan. 1864	Palmetto,	Campbell Co.,	Georgia	
	Death	6 Apr. 1927	Marlow,	Stephens Co.,	Oklahoma	
	Burial	8 Apr. 1927	Marlow,	Stephens Co.,	Oklahoma	

Vital Statistics

Places of Residence	Georgia, Texas and Oklahoma					
Occupation	Farmer	Church Affiliation	Methodist Military Rec. Cavalry Civil War			
Other wives, if any, No. (1) (2) etc. Make separate sheet for each mar.						
His Father	Willis G. Morgan	Mother's Maiden Name	Bethany Bailey			

Wife's Full Maiden Name Lourenia Mathena Woodley

Wife's Data	Day Month Year	City, Town or Place	County or Province, etc.	State or Country	Add. Info. on Wife
Birth	6 Sep. 1846		Pike Co.	Georgia	(Some records show Ala.)
Chr'nd					
Death	2 Dec. 1938	Marlow,	Stephens Co.,	Oklahoma	
Burial	3 Dec. 1938	Marlow,	Stephens Co.,	Oklahoma	

Compiler Della M. Martin

Address	1503 Irvin La.	Occupation if other than Housewife	Church Affiliation Methodist			
City, State	Irving, Texas	Other husbands, if any, No. (1) (2) etc. Make separate sheet for each mar.				
Date	1965-1970	Her Father	James Bell Woodley	Mother's Maiden Name	Lucinda Anderson	

Sex	Children's Names in Full (Arrange in order of birth)	Children's Data	Day Month Year	City, Town or Place	County or Province, etc.	State or Country	Add. Info. on Children
M	1 Thomas Anderson Morgan	Birth	12 Feb. 1866	near Palmetto,	Campbell Co.,	Georgia	
	Full Name of Spouse* Emma Laurina Percy	Mar.	23 Dec. 1897	Murfreesboro,	Rutherford Co.,	Tennessee	
		Death	27 Jan. 1933	Marlow,	Stephens Co.,	Oklahoma	
		Burial	28 Jan. 1933	Marlow,	Stephens Co.,	Oklahoma	
F	2 Bethaney Ada Morgan	Birth	18 Oct. 1867	near Palmetto,	Campbell Co.,	Georgia	
	Full Name of Spouse* William L. Bond	Mar.	16 Aug. 1885	The Grove,	Coryell Co.,	Texas	
		Death	19 Aug. 1962	Gatesville,	Coryell Co.,	Texas	
		Burial	20 Aug. 1962	City Cemetery,	Gatesville,	Coryell Co., Tex.	
M	3 Henry Asbery Morgan	Birth	24 Apr. 1870	near Palmetto,	Campbell Co.,	Georgia	
	Full Name of Spouse* Anna Hodge	Mar.	26 Apr. 1899		Coryell Co.,	Texas	
		Death	15 July 1934		Bell Co.,	Texas	
		Burial					
M	4 James Alston Morgan	Birth	25 Jun. 1872	near Palmetto,	Campbell Co.,	Georgia	
	Full Name of Spouse* Martha Clementine Chatham	Mar.	14 Nov. 1895		Coryell Co.,	Texas	
		Death	15 Jun. 1906		Coryell Co.,	Texas	
		Burial	16 Jun. 1906	Gatesville,	Coryell Co.,	Texas	
M	5 Guy Algin Morgan	Birth	14 Aug. 1874	near Palmetto,	Campbell Co.,	Georgia	
	Full Name of Spouse* Annie Thompson	Mar.			Coryell Co.,	Texas	
		Death	5 Jan. 1928	Gatesville,	Coryell Co.,	Texas	
		Burial	6 Jan. 1928	Gatesville,	Coryell Co.,	Texas	
F	6 Lourenia Adella Morgan	Birth	28 Apr. 1876	near Palmetto,	Campbell Co.,	Georgia	
	Full Name of Spouse* William H. Chatham	Mar.	16 Dec. 1896	Ruth,	Coryell Co.,	Texas by F.E. Short	
		Death	9 Aug. 1910	Gatesville,	Coryell Co.,	Texas	
		Burial	10 Aug. 1910	Gatesville,	Coryell Co.,	Texas	
M	7 John Sidney Morgan	Birth	22 May 1878	near Palmetto,	Campbell Co.,	Georgia	
	Full Name of Spouse*	Mar.	never married				
		Death	22 Nov. 1882	The Grove,	Coryell Co.,	Texas	
		Burial	23 Nov. 1882	Flint Creek Cemetery,	The Grove,	Coryell Co.	
F	8 Mittie Popie Morgan	Birth	20 Aug. 1882	Flat,	Coryell Co.,	Texas	
	Full Name of Spouse* Robert L. Murphy	Mar.	19 Aug. 1906	Izoro,	Lampasas Co.,	Texas	
		Death	13 Apr. 1961	Houston,	Harris Co.,	Texas	
		Burial	15 Apr. 1961	Restland Cemetery,	Gatesville,	Texas	
M	9 William Fruit Morgan	Birth	27 Mar. 1884	The Grove,	Coryell Co.,	Texas	
	Full Name of Spouse* Sarah Elizabeth Nevins (Sallie)	Mar.	31 Dec. 1906	Muldoon,	Fayette Co.,	Texas	
		Death	21 May 1956	Dallas,	Dallas Co.,	Texas	
		Burial	23 May 1956	Crown Hill Memorial Park,	Dallas,	Texas	
F	10 Sophronia Gertrude Morgan	Birth	21 Oct. 1888	Flat,	Coryell Co.,	Texas	
	Full Name of Spouse* William Preston Irby	Mar.	9 Sep. 1906	Bee House,	Coryell Co.,	Texas	
		Death	13 May 1977	Duncan,	Stephens Co.,	Okl.	
		Burial		"	"	"	

\*If married more than once No. each mar. (1) (2) etc. and list in "Add. Info. on children" column. Use reverse side for additional children, other notes, references or information.

**FAMILY GROUP No.**

**Husband's Full Name** William Fruit Morgan

This Information Obtained From:	Husband's Data	Day	Month	Year	City, Town or Place	County or Province, etc.	State or Country	Add. Info. on Husband
	Birth	27	Mar.	1884	The Grove,	Coryell Co.,	Texas	
	Chr'nd							
	Mar.	31	Dec.	1906	Muldoon,	Fayette Co.,	Texas	
	Death	21	May	1955	Dallas,	Dallas Co.,	Texas	Baylor Hospital

Family Records and Vital Statistics  
 Places of Residence Gatesville, Tex., Marlow, Okla., Russellville, Ark., Lubbock, Texas and Irving, Texas

Occupation Merchant Church Affiliation Methodist Military Rec. None  
 Other wives, if any, No. (1) (2) etc. None  
 Make separate sheet for each mar.  
 Gatesville Messenger July 30, 1909  
 His Father William Harrison Morgan Mother's Maiden Name Lourenia Mathena Woodley

**Wife's Full Maiden Name** Sarah Elizabeth Nevins (Sallie)

Wife's Data	Day	Month	Year	City, Town or Place	County or Province, etc.	State or Country	Add. Info. on Wife
	Birth	5	Oct.	1884	Black Jack Springs,	Fayette Co.,	Texas
	Chr'nd						
	Death	2	Jan.	1970	Dallas,	Dallas,	Texas (4 Seasons Nursing Home)
	Burial	3	Jan.	1970	Dallas,	Texas - Crown Hill Memorial Park	

Compiler Della M. Martin  
 Address 1503 Irvin La.  
 City, State Irving, Texas  
 Date 1955-1970  
 Places of Residence Texas, Oklahoma and Arkansas  
 Occupation if other than Housewife  
 Church Affiliation Methodist  
 Other husbands, if any, No. (1) (2) etc.  
 Make separate sheet for each mar.  
 Her Father William H. Nevins Mother's Maiden Name Francis Elizabeth Moore

Sex	Children's Names in Full (Arrange in order of birth)	Children's Data	Day	Month	Year	City, Town or Place	County or Province, etc.	State or Country	Add. Info. on Children
F	1 Bessie Mae Morgan Full Name of Spouse* Delmar Dee Raibourn	Birth	19	Dec.	1907	Gatesville,	Coryell Co.,	Texas	
		Mar.	24	Nov.	1927	Lawton,	Comanche Co.,	Okla.	
		Death	10	Dec.	1972	Lawton,	Comanche Co.,	Okla.	
		Burial	2	Dec.	1972	"	"	"	Sunset Mem. Gardens
M	2 Joseph Alston Morgan Full Name of Spouse*	Birth	23	Jul.	1909	Gatesville,	Coryell Co.,	Texas	
		Mar.				Never married			
		Death	25	Jul.	1909	Gatesville,	Coryell Co.,	Texas	
		Burial	28	Jul.	1909	Gatesville,	Coryell Co.,	Texas	City Cemetery
M	3 Francis Vernon Morgan Full Name of Spouse* Dorothy Winkler	Birth	10	Aug.	1910	Gatesville,	Coryell Co.,	Texas	
		Mar.	2	Jan.	1932	Armore,	Carter Co.,	Okla.	
		Death							
		Burial							
F	4 Adella Aloise Morgan * Full Name of Spouse* Orval Calvin Martin	Birth	23	Jun.	1912	Gatesville,	Coryell Co.,	Texas	
		Mar.	23	Jun.	1937	Glendale,	Los Angeles Co.,	Calif. (Wee Kirk)	
		Death							
		Burial							
M	5 James Leland Morgan Full Name of Spouse* Blanche Therese Williams	Birth	9	Nov.	1914	Gatesville,	Coryell Co.,	Texas	
		Mar.	14	Aug.	1954	Dallas,	Dallas Co.,	Texas	
		Death							
		Burial							
F	6 Evy Opal Morgan Full Name of Spouse* Duward Melba Bowers	Birth	19	Dec.	1916	Marlow,	Stephens Co.,	Oklahoma	
		Mar.	9	Aug.	1942	Clovis,	Curry Co.,	New Mexico	
		Death							
		Burial							
M	7 Edwin Buford Morgan Full Name of Spouse* Mary Merle Arline	Birth	11	Dec.	1918	Marlow,	Stephens Co.,	Okla.	
		Mar.	30	Sep.	1944	Gainesville,	Alachua Co.,	Florida	
		Death							
		Burial							
M	8 Travis Orin Morgan Full Name of Spouse* Janet Isabel Niles	Birth	15	Aug.	1923	Marlow,	Stephens Co.,	Okla.	
		Mar.	20	Jan.	1946	Russellville,	Pope Co.,	Arkansas	
		Death							
		Burial							
		Birth							
		Mar.							
		Death							
		Burial							
		Birth							
		Mar.							
		Death							
		Burial							
		Birth							
		Mar.							
		Death							
		Burial							

\*If married more than once No. each mar. (1) (2) etc. and list in "Add. info. on children" column. Use reverse side for additional children, other notes, references or information.