

OBITUARY DOWNLOAD BY JENNA LANE U FOR RPU

Paper: News & Observer, The (Raleigh, NC)

Deceased: Martha Emerson Upchurch

Date: August 4, 2005

SUMTER, SC – Martha Emerson Upchurch, 74, a resident of Covenant Place, died Tuesday, August 2, 2005 at Tuomey Health Care Systems.

Born in Durham, NC she was the daughter of the late Raymond Upchurch and the late Martha Emerson Upchurch. Ms. Upchurch was a retired English teacher.

Surviving are: daughter, Martha Tabor of Sumter; two grandchildren, Travis Tabor and Trent Tabor, both of Sumter; two brothers, Raymond Upchurch and Stuart Upchurch, both of Raleigh, NC.

Memorials may be made to Wilson Hall School, 2801 S. Wise Dr., Sumter, SC 29150.

Online condolences may be sent to www.sumterfunerals.com

Elmore Hill McCreight Funeral Home and Crematory, 221 Broad Street, Sumter SC 29150 is in charge of the arrangements.

Section: Obit

Page: B8

Copyright (c) 2005 The News and Observer

I - - U

Δ A. Raymond U

Δ m d () Martha Emerson

Δ 1. Martha Emerson U

a. Martha Tabor

m d () - - TABOR

Δ i. Travis Tabor

Δ i. Trent Tabor

Δ 2. Raymond U

Δ 3. Stuart U

STUART

U, SR

OBITUARY DOWNLOAD BY JENNA LANE U FOR RPU

Paper: News & Observer, The (Raleigh, NC)
 Deceased: LUNA FLEMING HAYES RALEIGH
 Date: May 25, 1999

- Luna Fleming Hayes, 83, of 2018-A Smallwood Drive, died on May 21, 1999 at Rex Convalescent Center. She was the daughter of the late Alvin L. and Eula Wilson Fleming of Norlina. She was a longtime resident of Cameron Village along with her little dog "Cricket".

She is survived by daughter, Barbara Hayes Upchurch (Stuart, Sr.)

of Raleigh; son, Al (Patty) Hayes of Dunnsville, VA; four grandsons, Tony, Mike and Jeff Zehia, and Chris Hayes all of Raleigh; one grand-daughter, Allison Hayes of Dunns-ville, VA; three great-granddaugh- ters, Barbara, Christina, and Kayla Zehia, all of Raleigh.

Cremation by Cremation Society of the Carolinas, Raleigh.

A private memorial service will be held at Warren-Dale Cemetery Nor- lina, at a later date. Remembrances may be made to the Wake County SPCA, 219-B Garner Business Ct.

Garner, N.C. 27529.

Section: Obit

Page: B6

Copyright (c) 1999 The News and Observer

I. Alvin L. Fleming
 m d l Eula Wilson
 B. LULA FLEMING

m d l - - HAYES

Δ I. BARBARA HAYES

Δ m d l STUART UPCHURCH, Sr

STUART

4

OBITUARY DOWNLOADED BY JENNA LANE 4 FOR RPU

Paper: News & Observer, The (Raleigh, NC)
 Deceased: Stuart Weatherspoon Upchurch
 Date: April 19, 2002

RALEIGH — Stuart Weatherspoon Upchurch of Raleigh died Monday, April 15, 2002 at Spring-moor Retirement Community.

A funeral service will be held on Friday, April 19, at 2 p.m. at The First Baptist Church in Raleigh. Internment will precede the service and will be for family only.

Mrs. Upchurch was born in Durham, NC on July 23, 1914, the daughter of James Raymond Weatherspoon and Mabel Bayard Stuart. She later moved to Raleigh and attended Peace and graduated from Meredith College in 1936.

In 1939 she married T.A. "Buddy" Upchurch. They maintained their home in Raleigh. Mr. Upchurch, who was president and Chairman of the Board of Directors of Durham Life Insurance Company, died in 1983.

In Raleigh, Mrs. Upchurch was active in The First Baptist Church, The Raleigh Junior League, the Blue Stocking Book Club, the Carolina Country Club and alumni and other activities of Meredith College. In her earlier years she was an avid golfer. She had a life-long passion for bridge and played competitively into her 80s. When she moved to Spring-moor in 1984 her bridge playing continued and she delighted in the fact that so many of her bridge partners became Springmoor neighbors.

Long involved in local philanthropy, in 1994 she established The Acriel Foundation, a private family foundation, which supports primarily health and environmental organizations in central and eastern North Carolina.

Mrs. Upchurch is survived by her daughter and son-in-law, Stuart Upchurch Buice and William T. Buice, III of New York City; grandchildren Merrill Stuart Buice Hubbard of San Francisco and Charles Upchurch Buice of Brooklyn, New York; great granddaughter, Caroline Stuart Hubbard; sisters, Margaret W. Parker of Winston-Salem and Anne W. Phoenix of Chapel Hill.

She was pre-deceased by her sister, Laura W. Harrill.

In lieu of flowers, memorial contributions may be made to Meredith College, Office of Institutional Advancement, 3800 Hillsborough Street, Raleigh, NC 27607-5298, or to The First Baptist Church, 99 North Salisbury Street, Raleigh, NC 27603.

Brown-Wynne Funeral Home is assisting the family.

Section: Obit

Page: B6

Copyright (c) 2002 The News and Observer

I — — — — — U
 Δ A. T. A. U "Buddy"
 Δ M d () STUART WEATHERSPOON
 I. — — — — — Weatherespoon
 Δ A. Stuart Weatherespoon
 Δ B. Margaret Weatherespoon
 M d () — — PARKER
 Δ C. Anne Weatherespoon
 M d () — — Phoenix
 Δ D. Laura Weatherespoon
 M d () — — Harrill
 I. Δ Stuart U.
 Δ M d () W. T. Buice, III
 Δ a. Merrill Stuart Buice
 M d () — — Hubbard
 Δ i. Caroline Stuart
 Hubbard
 Δ f. Charles Upchurch Buice

OBITUARY DOWNLOADED BY JENNA LANE U FOR RPU

Paper: News & Observer, The (Raleigh, NC)

Deceased: LAURA WEATHERSPOON HARRILL RALEIGH

Date: March 14, 1999

- Laura Weatherspoon Harrill, born November 18, 1906, in Durham, North Carolina, died Friday, March 12, 1999, in Westford, Massachusetts. Daughter of James Raymond Weatherspoon and Mabel Beard Weatherspoon. Married in 1931 to L. R. Harrill who had a long career as 4-H director.

She was preceded in death by L. R.

Harrill who died in 1978 and by a daughter, Julia Anne Harrill Hooper who died in 1988.

She is survived by a son, James Weatherspoon Harrill of Westford, Massachusetts; daughter-in-law Donna L. Harrill, the former Donna Louise Sweeney of Boston; five grandchildren, James Alan Hooper of Smyrna, Georgia, Barbara Anne Hooper Donovan and her husband Timothy P. Donovan of Damascus, Maryland, LCDR R. Scott Harrill of Jacksonville, Florida, Edward Weatherspoon Harrill of Guilford, Indiana, and Charles W. Harrill of New Bedford, Massachusetts; two great-grandchildren, Laura Eliza-beth Donovan and Hannah Grace Donovan of Damascus, Maryland; three sisters, Mrs. Stuart Weather-spoon Upchurch of Raleigh, North Carolina, Mrs. Margaret Weather-spoon Parker of Winston-Salem, North Carolina, and Anne Weather-spoon Phoenix and her husband Ju-lius W. Phoenix, Jr. of Chapel Hill, North Carolina; and many nieces and nephews.

Laura Harrill was a graduate of Peace College, Class of 1925, and a graduate of Meredith College, Class of 1927. She taught in public schools in Shelby, North Carolina and at the Needham B. Broughton High School in Raleigh, North Carolina. She was President of the Meredith College Alumnae Association, 1942-1944; President of the Raleigh Garden Club, 1950-1952; President of the North Carolina State University Woman's Club, 1954-1955; and President of the WMU of the First Baptist Church of Raleigh, 1958-1960. She was also a Director of Durham Life Insurance Company from 1959-1979 and a Trustee of Meredith College from 1970-1973, 1978-1981, and 1983-1986. She also served on the Board of Associates at Meredith College in 1968, 1969, 1974, guished Alumnae Award in 1977, and the Outstanding Alumna Philanthro-pist Award from Meredith College in 1994. She was also honored in 1994 by the establishment of the Laura Weatherspoon Harrill Scholarship.

Services are being arranged by Brown-Wynne Funeral Home, 300 St.

Mary's St., Raleigh, North Carolina, where there will be visiting hours on Tuesday, March 16, 1999, from 2-4 p.m. and from 7-9 p.m. The funeral service will be at the First Baptist Church, 99 North Salisbury St., Ra-leigh, North Carolina, beginning at 11 a.m. on Wednesday, March 17, 1999, with interment following at Oakwood Cemetery.

In lieu of flowers, donations may be made in her memory either to Mere- dith College for the Meredith Always Endowment, 3800 Hillsborough St.

Raleigh, NC 27608-5288, or to Peace College, 15 East Peace St., Raleigh, NC 27604.

Section: Obit

Page: B5

Copyright (c) 1999 The News and Observer

STUART JR

STUART

U, JR.

○ FROM 1995 CD-ROM

Upchurch Calvin	305 E Chatham St	Apex	NC 27502-1717	919-387-7092
Upchurch James	1408 Holt Rd	Apex	NC 27502-9433	919-362-5667
Upchurch Janet	60 Seagram St	Apex	NC 27502-2172	919-362-6750
Upchurch Jimmie W	808 S Salem St	Apex	NC 27502-7235	919-362-7350
Upchurch Kenneth	6812 Oak Park Dr	Apex	NC 27502-8358	919-772-0623
Upchurch L L	Rt	Apex	NC 27502-9803	919-362-8087
Upchurch Stuart Jr/↑& E	4224 Optimist Farm Rd	Apex	NC 27502	919-387-3801

STUART.

U

Rec'd in Ltr 31 JUL 1987 Ernestine Ray U & R P
Presumably from News & Observer, Raleigh, NC

Journey to Okinawa marked by friendship this time around

Stuart Upchurch went back this summer, back to the bloody ground where he lost his youth, back to the place where a 17-year-old North Carolina boy in a man's uniform had been told to kill people he didn't know.

And they came back, too, the ones he'd tried to kill, and the ones who had tried to kill him.

They were different now, fierce young warriors grown older and more peaceful. They had questions, and they had come to this island in the Pacific to find the answers. Why had they lived when 200,000 others had died? Did they feel any hatred for those they had killed and who had tried to kill them? Could they find the places where it had happened, the places where boys had gone in and old men had walked out?

Two great armies met on the island of Okinawa during the spring of 1945 in the last great battle of World War II. They bled and died for three months, and the Americans won. Two months later, the war was over.

Now they met again, Americans and Japanese, and they had come back 42 years later, on June 14, to dedicate a monument to all of the dead. It would be the first time that former enemies had met to honor both sides in an epic struggle.

They first faced each other at a place called the

of the 6th Marine Division, remembered the battle for Sugar Loaf Hill and the Marines who had died at their sides. They remembered the innocents who had died and the people they had killed.

And the Japanese were on the other side, probably thinking of the same things.

"I never felt hatred for the Japanese even then," Upchurch said. "They were the quarry, and I shot them as freely as possible, but there was no real animosity. I didn't feel anything about them one way or the other. And I guess not feeling anything is even worse than killing a man you hate. The hatred that some had came from the propaganda they poured down our throats. I had nothing personal against them. I just shot at them like I would rabbits."

"Coming back gave me a chilling feeling. I had never thought I'd go back there again," he said. "I got off the airplane, and there was a taxi waiting to take me to the Sheraton. The first time I was there it was just a dirt strip with one tin hangar."

"We didn't find a single foxhole," Upchurch said. "Sugar Loaf Hill, where so many died on both sides, was half gone. They bulldozed it to build a housing development."

"I couldn't believe I was there again, and I'll admit it made me nervous," he said. "I kept thinking I'd



Dennis Rogers

Garden of Remembrance.

"The Japanese were there when we got off our buses," said Upchurch, a Raleigh businessman. "There were about 50 or 60 of them and 55 of us. They sat in chairs on one side, and we were on the other side. They kept us segregated. We did not sit together. Maybe it was too hard for all concerned."

There was a long ceremony to dedicate the memorial. Speeches had to be translated for all the guests, and there were a lot of speeches and prayers. It was a three-sided memorial, one side for the Americans, the Japanese and the Okinawan civilians who had died. The men who had done the killing looked at each other and remembered.

They remembered how it was then, when there was an unspoken rule that neither side took prisoners. Upchurch and his foxhole friend, Paul Panella, both

made it out of here one time, and I shouldn't push my luck. You can't go to something like that at 17 and come back again as an old man.

"Thomas Wolfe was right when he said you can't go home again and in a way, Okinawa was home," Upchurch said. "It was there that I'd left my youth. We had slept in that soil and it had become part of us."

"There was a banquet after the ceremony and that was the first time we got to meet the Japanese face-to-face," he said. "There was only a feeling of friendship that night. I shook hands with every Japanese I could meet. I put my arms around one old Japanese man and said, 'Friend.'"

"He looked at me and said, 'Yes.'"

"We had all gone through the same thing. We were old enough this time to know the futility of what we did," Upchurch said. "We had almost given our lives for nothing. We knew this time that old politicians make wars for young men to die in."

"All of us were victims," he said. "We were old men now, seasoned by war and seasoned by life. John Wayne was a lie."

"Now it is over," Upchurch said. "I've thought about it and dreamed about it for 42 years and now I'm finished with it. Now I can write the last chapter of that book and be done with it."

STUART U

① Phone Book 1980

Stuart E. Upham

6709 Crest Rd

Darien, Br Westmont, Il 60559

2247

STUART E

STUART E

4

○ FROM 1995 CD-ROM

Upchurch Jas H
Upchurch Jessica
Upchurch T
Upchurch Jas D
Upchurch Stuart E *rw*

1624 N Prairie Av
211 Moran
1500 Rock Run Dr
30 W Little Creek Dr
13041 Woodlnd Dr

Joliet
Joliet
Joliet
Lockport
Lockport

IL 60435-2322 815-727-7367
IL 60435-4513 815-723-9006
IL 60435-3176 815-744-3627
IL 60441-8685 708-301-9272
IL 60441-8724 708-301-7576

STUART E

U

See Its 29 SEP 1992 Richard Dean U & RPH

On 30 SEP 1992 Richard Dean U sent a message to each of the individuals listed below about the UB. They are all on the Prodigy Genealogy Network under the UPCHURCH heading. [34 listed]

MS AMY R. U MD

MS ANITA L. U IN

MS CAROL G. U TX

MR CHARLES M. U IL

MRS CLAIRE A. U TN

MR CLYDE C. U AZ

DARRELL J. KING LA

MR DAVID K. U IL*

MS DEB J. U MD

MRS HILDA S. U NC

MR JACK U FL

MR JAMES C. U TX

MR JOHN J. U FL

MRS KATHERINE H. U AL

MR KENNETH J. U CO

MR MICHAEL D. U MI

MR MICHAEL E. U CA

MRS MICHELE M. U MI

MR MIKE R. U NC

MRS NANCY T. U TX

MR NICK P. U MI

MR RICHARD D. U WA

MR ROBERT E. U CA

MR ROBERT W. U NC

MR ROY S U IN

MR SAM N. U NJ

MR STUART E. U IL

DR TOM U TN

MR TRAVIS A. U TN

MRS VICTORIA S. U CO

MR WARREN C. U AZ

MR ZACHARY A U TN

JOHN E. U IL CA

MR WAYNE G. U, JR TN

* Prodigy mail not accepted.

① See Ltr 28 SEP 1991 Stuart Earl U to RPD

I. John Edgar U, Sr of the William U, Jr / Abel U, Sr Subd.

A. Edward Earl U b 10 DEC 1911 (Eufaula, AL) d 4 1991

(Tuscaloosa, AL) (Bar-Tuscaloosa, AL)

md 1st Eileen - - 11

md 2nd Sue - - No issue

md 3rd Frieda - - 21

md 4th Ann - - 21

md 5th Anne - -

Error: should be
Abel U, Sr / John U

Subd. - Tullman

Perry U Line

Edward Earl U - RPD

1. 11 Martha U md - - Oliveri

2. 11 Margaret U md - - Stevenson

3. 21 John William U (Tenn) b 25 SEP 1950 (Chicago, IL)
md Jay - -

a. Edward U

4. 21 Jerry Edward U, Sr (Tenn) b 25 SEP 1950 (Chicago, IL)

md 1st Kerry - - 11

md 2nd Kim - - 21

a. 11 James U

b. 21 Jerry Edward U, Jr

c. 21 Calley U

5. 31 Stuart Earl U b 21 JUL 1955 (Chicago, IL)

ma 30 OCT 1975 Beverly Jean Ross b 25 JUL 1956

a. Kristen Anna U b 3 MAR 1981

b. Jason Michael U b 25 JUL 1984 d 28 JUL 1984

c. Jordan Matthew U b 19 JUN 1985

6. 31 Scott David U b 4 NOV 1956 (Chicago, IL)

md Susan Rataj

a. David U

SLU # 13041 Woodland Dr., Lockport, IL 60441

708-301-7576

STUART EARL U

PEZ

XID-28273

② Christmas Card Rec'd

DEC 1996

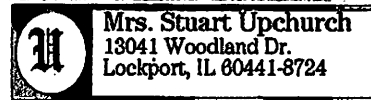

May you rejoice and be glad
as we celebrate
the birth of Christ.

Stu & Bev Upchurch
Kristen & Jordan

③ See GENFORM OUTPUT - BIOFILE OF CHARLES JOHN
PETERSON, JR - ENTRY 18 NOV 1999 - ITEMS 213

213

■ Re: Harmon Upchurch - Stuart E. Upchurch 4/19/98

This covers Tillman's Aug 4, his children and grandchildren. The descendants (if any/known) of the grandchildren are covered in continuation sections as indicated by the numbers on the left hand side of the page. I enclose only one of these continuation sections [No 28A-B] [After the birth sheet]. Please let me know if you want copies of the other continuation sections.

I will be grateful for any corrections you can make or any additions which would make this document more complete. As you know I collect full names (full maiden names of females), place of birth, marriage, death and burial and dates of birth, marriage & death. For place I like to include town/county/state and also names of cemeteries. We rarely get all this information but it is well to try.

As you will recall we thought for a long time we thought your ancestor Abel H. was a son of William H. IV. We have now been convinced for several years that

3-

(7-3)

Abel U, Sr was the son of Richard U, II and all of our records now are supposed to reflect this.

Then Abel U, Sr along with my ancestor Nathan U, I, was one of the 11 children of Richard U, II who settled in the Waxhams Creek Area of Franklin Co, NC about 1755. Both Abel, Sr & Nathan U, I married in the area and started their families. Nathan U, I left about 1802 and moved to the western edge of the adjoining County (Wake). Abel U Sr left about 1820-1830 and went to Greene Co, AL. I am constantly trying to knit all this together. Collectively we have made amazing progress over the years.

With All Best Wishes

Sincerely yours
 @ Phil G. Church

[ROBERT PHILLIP LEITCHURCH]

STUART EARL U

(8-1)

XJD-28273

March 21, 1999

Dear Robert,

This article was brought to my attention by one of my employees. He was startled to see the picture on the bottom of page 35 of "Leatherneck" magazine (covering the Marine Corp). The individual in the picture bears a striking resemblance to myself and the employee wanted to know if he was related. I included a recent picture of myself so you can see for yourself what he meant by that. In any case, this honorable Upchurch made the supreme sacrifice during the Viet Nam War. His name is now listed with those other hero's on the Viet Nam War Memorial in Washington D.C.

I thought you might get a kick out of the surprising resemblance and the ever present Upchurch role in this nation's history.

Sincerely,

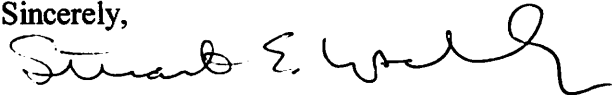

Stuart E. Upchurch
13041 Woodland Drive
Lockport, Illinois 60441
708-301-6385
708-301-6362 Fax
upchurch@mcs.net

REC'D
27 MAR 1999

Article on James Glenn placed in his Brief.

8-2

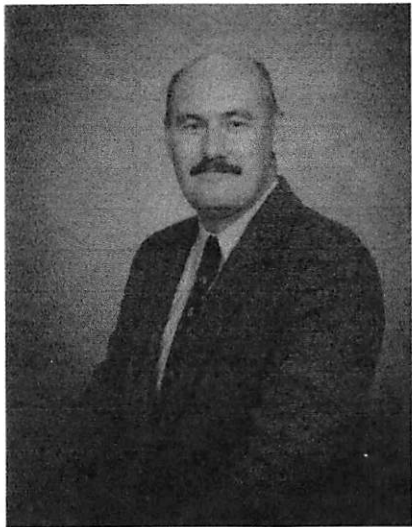

14

XID-28273

MICHAEL ENTERPRISES
P. O. BOX 35804
TUCSON, ARIZONA 85740

[illegible]

NOVEMBER 1993

INVOICE

As we begin our 15th year (1994) of publishing the UPCHURCH BULLETIN, we are pleased to have identified some 33,600 individuals linked back to Michael U. I, first immigrant to the USA in 1649 from England. Cost of production and postage has increased but we will continue to offer the 1994 subscription rate of \$15.00 for the 4 issues published. We encourage you to also contribute to the UPCHURCH RESEARCH FUND so that we may collect and publish interesting information, or honor our loved ones. BOUND and UNBOUND issues are available for all back volumes. Give a gift to a relative or a friend. Help preserve our unique Upchurch heritage.

1. Please enter my subscription* for Vol.15(1994) @ \$15.00. \$ 15.00

2. Please send UNBOUND back volumes @ \$12.00/volume:

\$ _____	\$ _____	\$ _____	\$ _____	\$ _____	\$ _____	\$ _____	\$ _____
1-1980	2-1981	3-1982	4-1983	5-1984	6-1985	7-1986	8-1987
\$ _____	\$ _____	\$ _____	\$ _____	\$ _____	\$ _____	\$ _____	\$ _____
9-1988	10-1989	11-1990	12-1991	13-1992	14-1993		

B-5-94

3. Please send BOUND volumes @ \$25.00/volume:

\$ _____	\$ _____	\$ _____	\$ _____	\$ _____	\$ _____	\$ _____	\$ _____
1-1980	2-1981	3-1982	4-1983	5-1984	6-1985	7-1986	8-1987
\$ _____	\$ _____	\$ _____	\$ _____	\$ _____	\$ _____		
9-1988	10-1989	11-1990	12-1991	13-1992	14-1993		

4. UPCHURCH RESEARCH FUND:

Research \$

MEMORIAL GIFT: \$

(For Memorial Gift please indicate name of person(s) being honored: (Mother, Father, Brother, Sister, Aunt, Uncle, Child, Grandparents, etc.)

(This will be published in the UPCHURCH BULLETIN)

NAME : _____ RELATIONSHIP

1.12 Total Balance 4.4

EB49 Ch #1050 for 15 sqw 18 JAN ending TOTAL

\$ 15.00

Please make check payable to : MICHAEL ENTERPRISES

Mail to: MICHAEL ENTERPRISES, P. O. Box 35804, Tucson, AZ 85740

NAME: Stuart Upchurch
ADDRESS: 13041 Woodland Dr.
CITY: Lockport STATE IL ZIP 60441

*Some reductions
available for
those on a
restricted budget.
Write for details.

Gift(s) (Please include payment)

NAME: _____

ADDRESS:

CITY: _____ STATE _____ ZIP _____

STUART EARL U
MICHAEL ENTERPRISES
P. O. BOX 35804
TUCSON, ARIZONA 85740

XID-28273

(16)

20 DEC 1992

MR STUART E. UPCHURCH
13041 WOODLAND DR
LOCKPORT, IL 60441

Dear Cousin Stuart,

It was very nice to receive your Christmas message dated 10 DEC 1992. I am pleased to learn that you are now essentially recovered and that you are back at work full time. The recuperation process and the second operation must have been very difficult. I know you are happy to have it behind you.

The shift of Abel U, Sr (your ancestor) from the William U, IV clan to head his own clan - the Abel U, Sr clan - went smoothly. As soon as I get another packet of details from you I will rearrange your part of the family and send you a copy of the new Master Outline.

Merry Christmas & Happy New Year!

☺ Sincerely yours
Phil Upchurch

[ROBERT PHILIP UPCHURCH]

STUART EARL U

(17)

XID-28273

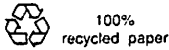

12/10/92

REC'D
14 DEC 92

Dear Cousin Robert,

Sorry for not writing sooner.
I had to have a second surgery
on my spine in June and have been
very busy rehabilitating and trying
to get back to work. I finally did
return full time in October - almost
nine months since my accident.
Things are beginning to turn now for
the better. I hope all is well for you
and family in 1993!

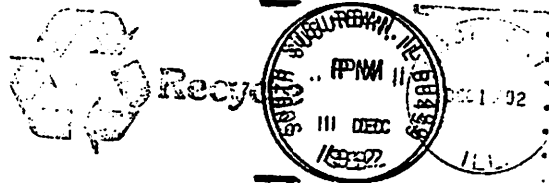

Merry Christmas!

Stuart & Beverly Upchurch
Kristen & Jordan

STUART EARL 4

XIX-28213

MICHAEL ENTERPRISES

P. O. BOX 35804

TUCSON, ARIZONA 85740

(18-1)

4 APR 1992

MR STUART E. UPCHURCH

13041 WOODLAND DR.

LOCKPORT, IL 60441

Dear Cousin Stuart,

Thanks for your letter of 30 MAR 1992 and for the complete article on the Elmira Prison Camp. I have read it with much interest and have sent a copy to my 1st cousin in Charlotte, NC. He is older than I am and can recall things our GF told him whereas I was too young to remember our GF. It seems quite likely that GF did know W. B. Trammell.

I will be looking forward to the additional details on your family. I have temporarily stopped assigning X to numbers for the William U, IV / Abel U, Sr Clan until I can reorganize things. Abel U, Sr will become a Clan Head and each of his children will head a subclan. So far I am not getting any wiser that the proposal is wrong. It still looks sound to me. If things

go as it present it seems likely I will publish directions for the change-over in UB 13 No 2 to be mailed in June. I have not thought through all the aspects of the change over but will review that in detail in advance of publication to make sure it is done logically and with the least inconvenience to all.

Hope this finds you recuperating nicely and on the verge of getting back to work.

Looking forward to our continued collaboration.

Sincerely yours
Phil Yushman

[ROBERT PHILIP URBANOVIC]

STUART EARL, U

19

XID-28273

REC'D
2 APR 1992

Michael Enterprises
P.O. Box 35804
Tucson, Arizona 85740

MR. & MRS. STUART UPCHURCH
13041 WOODLAND DR.
LOCKPORT, IL 60441

March 30, 1992

Dear Robert,

It appears that I haven't been using my mind lately! Enclosed, please find the complete copy of the article about Elmira Prison Camp. I'm sorry about the mixup. It is exciting to find something so close to the activity of your grandfather. Perhaps, Bartley even knew of W.B. Traweek or the tunnels of which he writes.

I am still at home recuperating. It has already been almost ten weeks since my surgery. The surgeon expects that it will be at least three more weeks before I am ready to return. I will take another CT scan on April 9th, which I hope will show a completely healed bone graft. After that, I will be released to physical therapy and a return to work.

I have talked with my two older half brothers, John and Jerry. They both mentioned that they received your letters. I have been waiting for their assistance in filling in some of blanks. Unfortunately, they do not move very quickly. After I am able to get around, I plan on visiting the County Building and looking into some of the possible records regarding my father and mother. My next trip to Alabama will also yield a side trip to the records office of Eutaw, County Seat of Greene County Alabama. You will receive as much information as I can get.

I noticed in the October 1991 issue that I received an XID number. Do you also issue XID's for the family that I have identified? (half sisters, half brothers, brother, wives, children).

How are things progressing on the Abel/Richard II front? Have there been any rumblings? This is an extremely interesting curve. I am very interested in the outcome. When do you think that you would make the change final?

I hope you will enjoy the complete Elmira article. I will close now. Let me know if I can be of any further assistance.

Sincerely,

Stuart E. Upchurch

21 MAR 1992

STUART E. UPCAURCH
13041 WOODLAND DR.
LOCKPORT, IL 60441

Dear Cousin Stuart:

Thanks for your letter of 7 MAR which arrived on the 11th. As usual I am behind on correspondence but fortunately have this weekend to catch up. UB Vol 13 No 1 should have reached you by now. I should explain that the issues bear the date of the first month of the quarter but are normally mailed the first week in the third month of the quarter. They go by bulk mail and will normally reach readers the third week in the third month of the quarter. For Issue 4 we usually do a little better in an effort to avoid the Christmas mailing rush.

In UB 13 No 1 you will find my comment on Abel U, Sr - your ancestor. Please let me if you have any ideas, questions, etc. I am pretty sure Abel U, Sr is a son of Richard U, II. This would make your Abel U, Sr a brother of Nathan U, I - my GGGF.

I am delighted to have the article on the prisoners at Elmira N.Y. It was my GF Bartley Jefferson B. who was imprisoned there. In fact he was captured in the same battle and the same date at the same place as the W. B. Trameek mentioned in the article [12 MAY 1864 - The Bloody Angle]. What a coincidence! You sent pages 26, 52 and 53. It appears that the article was continued to page beyond 53. If you have access to the article I would welcome the additional material. However, this is not pressing.

I am sorry to learn about your recent medical problems but pleased to know that you are on the mend. Hope all will continue to go well. As soon as you can get more materials on your family I am anxious to have them. Even small amounts of information will help us to stay in touch.

Sincerely yours
Phil Upchurch

[ROBERT PHILIP UPCHURCH]

STUART EARL U

(21)

XID-28273

REC'D
11 MAR 1992

Michael Enterprises
P.O. Box 35804
Tucson, Arizona 85740

March 7, 1992

Dear Cousin Robert,

It has been some time since I last wrote to you. Unfortunately, I have not been able to do any more research as I had originally planned. In January, I reinjured my back and herniated a disk. This required surgery and a long recovery period. I am still off work as I write. I hope to return within two weeks to a month.

* | In a recent issue of Civil War Times, I came across this article about Elmira prison camp. I recalled that you mentioned a direct descendant being interred there. I thought you might find the article interesting.

I haven't received the January issue of the Upchurch Bulletin and wondered if you received my subscription. If you do not have my order, please let me know and I will copy the cancelled check for my resubscription to the UB for 1992.

How is the research progressing on the Abel clan? You mentioned that there is some indication that there may be some adjustments may be in the offing.

Please let me know if there is any problem with my subscription. In the meantime, I will continue to hound my brothers and uncle in order to provide more information that you require. As soon as I return to my feet, I will also continue to fill in the puzzle pieces.

Looking forward to hearing from you soon.

Sincerely,

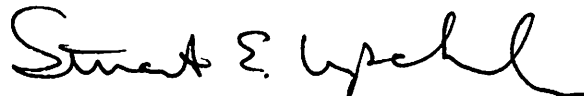

Stuart E. Upchurch

* Filed in NY File.

MR. & MRS. STUART UPCHURCH
13041 WOODLAND DR.
LOCKPORT, IL 60441

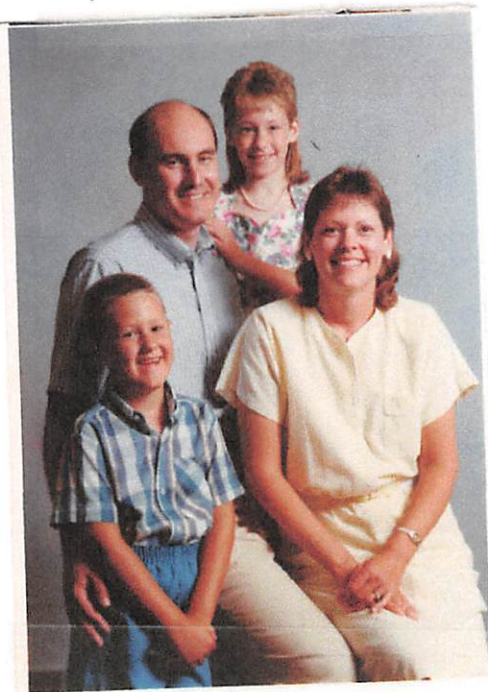

May the PEACE AND HAPPINESS
OF THE SEASON BE YOURS TODAY

AND EVERY DAY

THROUGHOUT THE NEW YEAR

Stu & Bev Upchurch
Kristen & Jordan

STUART EARL U

XIP-28273

MICHAEL ENTERPRISES

P. O. BOX 35804
TUCSON, ARIZONA 85740

23-1

5 NOV 1991

STUART EARL UPCHURCH
13041 WOODLAWN DRIVE
LOCKPORT, IL 60441

Dear Cousin Stuart.

Your letter of 31 OCT 1991 and the details included are much appreciated. I have now extracted all the information and placed it on the proper Master Outline & in the narrative Biopiles. I have placed the 1860 census details in my AL Census file to review when that category next comes up for attention. The f. u age 42 is without question your ancestor John U XIP-3776.

Provided herewith is a one-page chart of the U's in AL 1790-1860. I plan to publish this in the UB in due course. First I must straighten out the William U, IV / Abel U, or business.

Also provided is my 6 page Master Outline for John U (XIP-3776) and his children & grandchildren.

We have sent you the bound 1983 UB as you ordered. I think they are rather handsome in the bound form. However, note that unbound issues are cheaper.

It is great to have the details on your background. I can see how your job could

be a stressful one. I face a lot of stress also but so far it has been manageable.

I, too, am interested in the Civil War. My grandfather Bartley Jefferson U fought on the Confederate side and was captured at the famous "bloody angle" in the Wilderness campaign on 12 MAY 1864. He was in prison in Elmira, NY and suffered greatly but returned alive, married & lived many years. He also fought at Gettysburg & in several other battles.

I really appreciate your interest in your Upchurch heritage and look forward to our continued collaboration and to a more complete development of family records.

Sincerely yours
 Phil Upchurch
 [ROBERT PHILIP UPCHURCH]

STUART EARL U

MICHAEL ENTERPRISES

P. O. BOX 35804

TUCSON, ARIZONA 85740

(25-1)

XID-28213

25 OCT 1991

STUART EARL UPCHURCH
13041 WOODLAND DRIVE
LOCKPORT, IL 60441

Dear Cousin Stuart,

Many thanks for your letter of 28 SEP 1991. I have just finished processing it. Have also just written to the four individuals you suggested. Sent them a copy of the 7 page Master Outline for John Edgar U, Sr (copy enclosed) and posed questions on their direct lines (as I have for you). Street for Scott David U appears to be 2101 DEER RUN COURT. ZIP for Jerry Edward U appears to be 60621 - we will see if they come back undeliverable.

I have had very nice contacts with your Uncle Robert Perry U. In fact he seems inclined to support the Upchurch Endowment I proposed to create within the next several years. However, he has supplied very little data. Maybe the 7 page outline will encourage him to add a few details.

Don't get discouraged. We'll gradually improve the outline one way or another. In the final analysis one can start making contacts

with the official state or county offices for death certificates, birth records, etc. The details are all out there somewhere.

Let me give you a sketch of your line - we can fill in details later. As it stands in the record it is as follows:

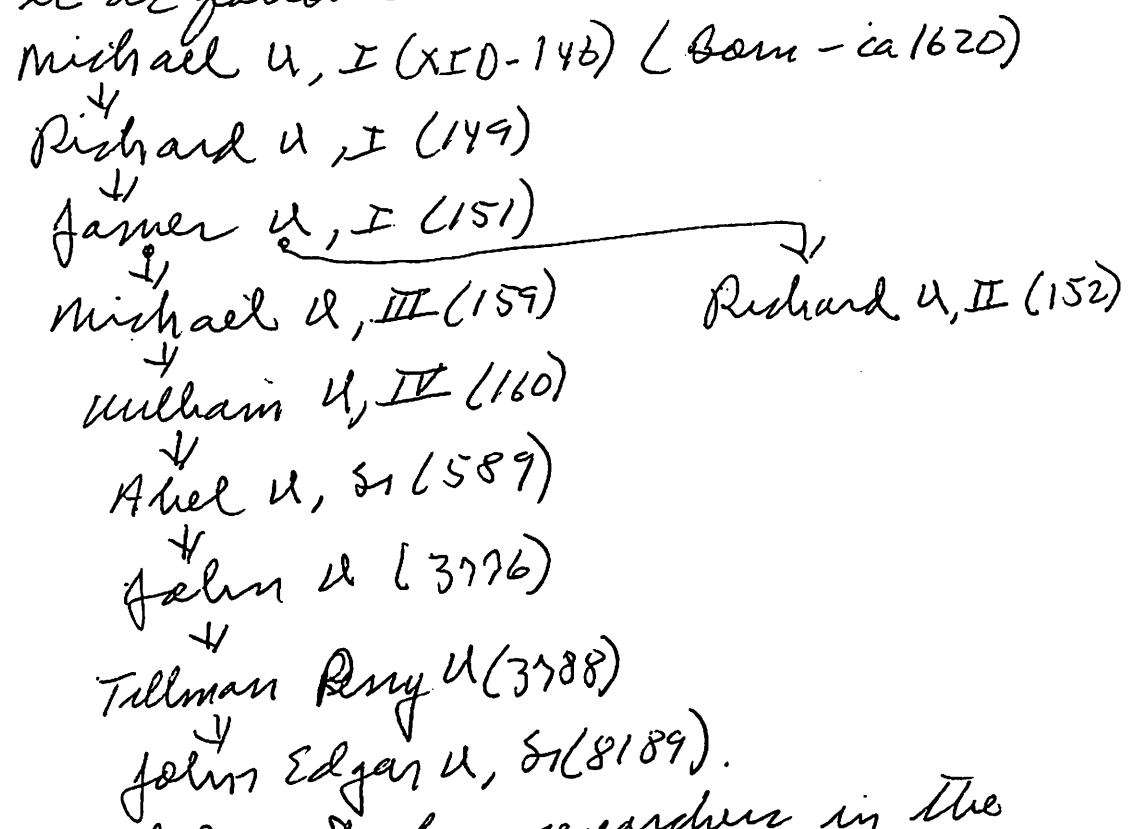

This line was worked out by researchers in the family in the 1950's & 1960's and I accepted it as I have many other relationships (Almost all of which stand or correct). However, in this particular case my continued study of the family since 1970 has gradually led me to believe that Abel U, Sr (1589) is not the son of William U, IV but rather is the son of Richard U, II. This will come as a shock to many people. I need to be careful about how this information is spread.

over the next several months I propose to search the records more carefully to see if the ^{proposed} change merits serious attention. If so, I will circulate a draft of a write up to about a dozen key people for comment prior to publishing in the U B for comment. If my suspicions are well founded your line would be:

Michael U, I

Richard U, I

↓
James U, I

↓
Richard U, II

↓
Abel U, Sr ∈ BROTHERS → Nathan U, I

↓
John U. ∈ 1ST COUSINS → Gilbert U

↓
Tillman Perry ∈ 2ND " → Bartley Jefferson U

↓
John Edgar U, Sr ∈ 3RD " → Robert Jefferson U

↓
Edward Earl U ∈ 4TH " → Robert Phillips U

YOU → Stuart Earl U ∈ 5TH " → my children ^{ME}

Thus your father and I would be 4th cousins, you and my children 5th cousins while you and I would be 4th cousins, once removed!

As to the volumes of the U B. I think you would enjoy them all - but for starter I suggest you try (in order) volume 4 (William U, II / Abel U, Sr Outline); Vol 3 (will of Abel U, Sr); Vol 2 - Photo

of members of the Abel U, Sr family.

You will be learning much about my adventures in the U.S. If you could give me a sketch of your personal and professional background and interests, it will make our exchange more interesting.

The Upchurch family has a great heritage but we still have a lot of it to uncover. In learning about our heritage one obtains a special sense of the history of ~~this~~ country. We helped to make it happen and are still doing so.

Hope to hear from you soon.

Sincerely yours
Phil Upchurch

[ROBERT PHILIP UPCHURCH]

MISSING DETAIL ON THE DIRECT 25 OCT 1991
LINE OF STUART EARL UPCHURCH (25-5)

- 1) For John Edgar U, Sr
 - a) Exactly when was he born?
 - b) where was he born?
 - c) where did he die?
 - d) Did he have just eight children?
 - e) For Jane Ella Cochran
 - i) when was she born?
 - ii) where was she born?
 - iii) when did she die?
-
- 2) For Edward Earl U
 - a) when did he die?
 - b) Did he have just six children?
 - c) when & where were each of his five marriages?
 - d) Need full maiden names of his five wives and their dates & places of birth, dates & places of death & places of burial?
-
- 3) For Stuart Earl U
 - a) where were you married?
 - b) where was Beverly Jean Ross born?
 - c) Did you have just three children?
 - d) where was Kristen Ann U born?
 - e) when was Jason Michael U born, where did he die & where is he buried?
 - f) where was Jordan Matthew U born? (His name Jordan is same of the most famous Upchurch of all John Jordan U bca 1824 (NC))

STUART EARL U

(26-1)

XID-28273

REC'D
4 OCT 1991

September 28, 1991

Robert P. Upchurch
P.O. Box 35804
Tucson, Arizona 85740

Dear Cousin Robert,

I apologize for the length of time this letter has taken me. I have been ill and not quite able to spend the time on my quest. I did speak by phone and by letter, to my Uncle Robert in Livingston Alabama, over a month ago. He told me that he was and is still in touch with you about our side of the family. I asked him to put some data together to answer the questions you asked of me. I have not heard from him to date. I also contacted my half brothers, John and Jerry and requested the same information. I have not heard from them either. Quite frankly, I am very frustrated at this point.

Enclosed, I put together as much information that I can at this point. To add information to this, I referenced who you may contact to provide more details on specific individuals in our family. Please feel free to contact them as I will also. I would desperately like to fill in all the open blanks.

In your letter, you offered to supply more details about my particular line (William IV/Abel Sr.). My grandfather was John Edgar Upchurch, my father was Edward Earl Upchurch. There is a big blank between William and my grandfather. Would you be so kind as to fill in that void? Also you mentioned that you had published much on this particular line. Could you give me the volumes that contain this information? I would like to purchase the back issues of the Upchurch Bulletin that particularly pertain to this line. Also enclosed is my subscription to the current 1991 edition to Upchurch Bulletin.

I will be anxiously awaiting your response.

Sincerely,

Stuart Earl Upchurch

□ UPCHURCH FAMILY

△ John Edgar Upchurch, Sr. For further data
- Date of Birth: 00/00/1882 consult *
- Location of Birth:
- Date of Marriage:
- Location of Marriage:
- Date of Death: 07/24/70
- Location of Death: Eutaw Alabama
- Location of Burial: Eutaw Alabama

△ Jane Ella Cochran For further data
- Date of Birth: consult *
- Location of Birth:
- Date of Death:
- Location of Death: Eutaw Alabama
- Location of Burial: Eutaw Alabama

△ John Edgar Upchurch, Jr. For further data
- Date of Birth: (still living) consult *
- Location of Birth:
- Date of Marriage:
- Wife's Maiden Name:
- Children:
- Location: Alabama

△ Louise ----- Upchurch (deceased) For further data
- Date of Birth: consult *
- Location of Birth:
- Date of Marriage:
△ Married: Ernest Wilson
- Date of Death:
- Location of Death:
- Location of Burial:
- No Children

△ Sara ----- Upchurch (deceased) For further data
- Date of Birth: consult *
- Location of Birth:
- Date of Marriage:
- Married:
- Date of Death:
- Location of Death:
- Location of Burial:
- Children:

△ Bessie-----Upchurch (deceased) For further data
- Date of Birth: consult *
- Location of Birth:
- Date of Marriage:
- Married: Floyd-----
- Date of Death:
- Location of Death:
- Location of Burial:
- Children:

UPCHURCH FAMILY

- △ Edward Earl Upchurch (deceased)
 - Date of Birth: 12/10/1911
 - Location of Birth: ,Alabama
 - Date of Marriage: #1 Eileen
 - #2 Sue
 - #3 Frieda
 - #4 Ann
 - #5 Anne
 - Date of Death:
 - Location of Death: Tuscaloosa, Alabama
 - Location of Burial: Tuscaloosa, Alabama
 - △ Children: #1 Martha (Oliveri) Brooklyn, New York
 - Margaret (Stevenson) Tuscaloosa, Alabama
 - △ #2 No Children
 - △ #3 John William Upchurch (09/25/50) Atlanta, Ga.
 - Jerry Edward Upchurch (09/25/50) Willowbrook, Il
 - △ #4 Stuart Earl Upchurch (07/21/55) Lockport, Ill.
 - Scott David Upchurch (11/04/56) Atlanta, Ga.
 - △ #5 No Children
- Robert Perry Upchurch (still living) See Notes *
 - Date of Birth:
 - Location of Birth:
 - Date of Marriage:
 - Married:
 - Children: ()
- Irma? (Elaine) Upchurch (Forti) For further data
 - Date of Birth: (still living) consult *
 - Location of Birth:
 - Date of Marriage:
 - Married: Leonard Joseph Forti ()
 - Children: ()
- Ruth ----- Upchurch (still living) For further data
 - Date of Birth: consult *
 - Location of Birth:
 - Date of Marriage:
 - Married:
 - Children:
-
- △ Jerry Edward Upchurch For further data
 - Date of Birth: 09/25/50 consult **
 - Location of Birth: Chicago, Illinois
 - Date of Marriage:
 - Married: #1 Kerry
 - #2 Kim
 - △ Children: #1 James---- ()
 - #2 Jerry Jr.
 - Calley

UPCHURCH FAMILY

△ John William Upchurch
- Date of Birth: 09/25/50
- Location of Birth: Chicago, Illinois
- Date of Marriage:
- Married: Joy
△ Children: Edward ()

For further data
consult ***

△ Stuart Earl Upchurch
- Date of Birth: 07/21/55
- Location of Birth: Chicago, Illinois
- Date of Marriage: 10/05/75
△ Married: Beverly Jean Ross (07/25/56)
△ Children: Kristen Ann (03/03/81)
△ Jason Michael (07/25/84-07/28/84) (deceased)
△ Jordan Matthew (06/19/85)

△ Scott David Upchurch
- Date of Birth: 11/04/56
- Location of Birth: Chicago, Illinois
- Date of Marriage:
△ Married: Susan Rataj
△ Children: David----- ()

For further data
consult ***

Reference Notes

Please contact these individuals for further information

△ * Robert P. Upchurch
- P.O. Box 999
- Livingston, Alabama 35470
- (205) 652-7351 Office
- (205) 652-2124

} wrote to him
25 OCT 1991

△ ** Jerry Edward Upchurch, SR
- 16 West 131 68th Street
- Willowbrook, Illinois 60571
- (708) 920-1666

} wrote to him
25 OCT 1991

△ *** John William Upchurch
- 1211 Providence Drive
- Lawrenceville, Georgia 30244
- (404) 978-8221

} wrote to him
25 OCT 1991

△ Scott David Upchurch
- 2101 Deer Run Court
- Lawrenceville, Georgia 30244
- (404)

} wrote to him
25 OCT 1991
I do not have
complete address

△ Stuart Earl Upchurch
- 13041 Woodland Drive
- Lockport, Illinois 60441
- (708) 301-7576

STUART EARL U

XID-28273

MICHAEL ENTERPRISES

(28-1)

P. O. BOX 35804
TUCSON, ARIZONA 85740

24 JUL 1991

STUART E. UPCHURCH
13041 WOODLAND DRIVE
LOCKPORT, IL 60441

Dear Cousin Stuart

Thank you for your letter of 12 JUL 1991 and for your interest in your Upchurch heritage. Details on the Upchurch Bulletin (UB) are enclosed. I have published a great deal on the Alabama Upchurchs and continue to do so. Records collected by Upchurch researchers in the 1950-1970 period do indeed show that you belong to the William U, IV / Abel U, Sr. subclass.

I will certainly be happy to supply special details about your particular line. It is best for you to start with the UB since so much is written there already. I'll be glad to send you a sketch of my line and your showing how we are related if you so desire. Some questions on your line are enclosed. I will appreciate any answers you have or can get.

Hope to hear from you soon!

Sincerely yours
Phil Upchurch

[ROBERT PATRICK UPCHURCH]

SOME MISSING DETAILS ON THE 24 JUL 1991
FAMILY OF JOHN EDGAR UPCHURCH, SR
(He was b ca 1882 & 24 JUL 1970 burned Sutan, AL)

- 1) For John Edgar U, Sr
 - a) when in 1882 was he born?
 - b) where was he born?
 - c) where did he die?
 - d) when did he marry?
 - e) where did he marry?
 - f) when & where was Jane Ella Cochran born, when
& where did she die and when buried?
 - g) Did he have just eight children?
- 2) For John Edgar U, Jr
 - a) when & where born?
 - b) still living?
 - c) Full maiden name of wife?
- 3) For Robert Perry U
 - a) when & where born?
 - b) still living?
 - c) Full maiden name of wife?
 - d) Names of his children?
- 4) For Edward Earl U
 - a) when & where died?
 - b) where buried?
 - c) when and where married?
 - d) Full maiden name of wife & when & where born?
 - e) Names of his children
 - f) Names of his grandchildren?

- 5) For daughter of John E. U, Sr who married Ernest Wilson
- what was her full maiden name?
 - when and where born?
 - Is she still living?
 - Names of her children?
- 6) For Sara U
- what is her full maiden name?
 - when and where born?
 - Full name of her husband (- mother)?
 - Names of her children?
- 7) For daughter of John E. U, Sr who married Floyd -
- what was her full maiden name?
 - when and where was she born?
 - Full name of her husband?
 - Names of her children?
- 8) For Ruth U
- what was her full maiden name?
 - when and where was she born?
 - Names of her 1st & 2nd husbands?
 - Names of her children?
- 9) For Irma Elaine U
- where was she born?
 - still living?
 - where did she marry?
 - where was Leonard Joseph Forti born? Is he still living?
 - Did she have just six children?
- 10) For yourself.
- when and where born?
 - Details on your wife & children?

STUART

EARL U

(29)

XID-28273

REC'D
20 JUL 1991

July 17, 1991

Michael Enterprises
P.O. Box 35804
Tucson, Arizona 85740
Attention: Robert P. Upchurch

Dear Sir,

During a recent trip to Raleigh, North Carolina, I visited the State Archives. I obtained your address after reviewing several Upchurch Bulletins that I found there. I would appreciate more information on your publication and on tracing my ancestry.

- My immediate family derives from the Alabama Upchurches. My
- △ father, Edward Earl Upchurch, was born and raised in Eutaw,
- + □ Alabama (Greene County). His parents were John Upchurch and
- △ + □ Jane Ella Cochran. I only information that I have is my
- fathers birthdate, December 10, 1911. My father is now
- deceased. I was able to ascertain that we are probably from
- + □ the Abel Upchurch line (son of William IV), apparently from
- clan #9.
-
- Any additional information would be greatly appreciated.

Sincerely,



Stuart Earl Upchurch
13041 Woodland Drive
Lockport, Illinois 60441

~~Maintex Services Company~~

~~6709 SOUTH CREST ROAD • DARIEN, ILLINOIS 60559~~

MR. & MRS. STUART UPCHURCH
13041 WOODLAND DR.
LOCKPORT, IL 60441

STUART EARL U

(30-1)

KID-28273

REC'D
2 NOV 1991

(7)

Michael Enterprises
P.O. Box 35804
Tucson, Arizona 85740

October 31, 1991

Dear Robert,

Thank you so very much for the informative letter. I really enjoyed it. I do promise to continue to provide you with as much information on our particular family branch as possible. I also hope you elicit a response from the other family members. If they do not respond, I will eventually get all of that information for you too. I am surprised to hear that my Uncle, Robert Perry, has not been very helpful. He seemed to be extremely interested in putting together the family history and mentioned the Upchurch Bulletin when I last saw him at my father's funeral.

Your outline helped to fill in those "blanks" that have haunted me. However, it seems that there are still some questions between James and Richard. Our relationship is closer than I originally figured! I subscribe to the Prodigy computer service company and frequent their Genealogy Bulletin Boards. During one session, I saw a posting for "1860 Alabama Census" records. I posted a reply and received a letter (copy attached). The woman who responded had the census records from Greene County Alabama. It didn't make any sense at first because I didn't know Mutt from Jeff. However, now I think I can distinguish that the highlighted individual is our John Upchurch, aged 47, I assume his wife Jane, aged 34 and his children, one of which seems to be Tillman Perry, aged 9. Does this fit into the time frame? How about the other children? I really enjoy finding these little clues.

COPIED
FOR
COMPUTER
FILE

PLACED
IN
1860
CENSUS
FILE

Thanks for the recommendations regarding the Upchurch Bulletins. Since I cannot purchase all of them right away, I hoped to zero in on those that specifically pertained to my immediate branch. Following my understanding on that, I wish to complete my set with all the others. Please find my order enclosed for the first of that set.

Regarding my personal and professional background, I have always worked with my father, Edward Earl, as a youth. He was self employed as a maintenance man and had his own little carpet cleaning business for many years. After high school and some college, I took over the business for a few years, until the early 80's when it became difficult to operate a small business. I had a contract to clean and maintain an office building in the suburbs of Chicago. After this, I left the business to pursue a career in schools. I started on the ground floor as a maintenance man in a suburban high school. From there, I advanced and have taken

positions in three other suburban high schools in the management side of the business. Currently, I am the Supervisor of Building and Grounds at Hinsdale South High School in Darien, Illinois. I am responsible for the entire 380,000 square foot high school building and 45 acres of campus. It is quite a challenging position, one which is quite stressful. Over the last four years, I have been responsible for over three million dollars of construction and renovation, asbestos removal and other improvements. Last July, I suffered an illness caused by all the constant stress and am now being treated for this condition. I hope to take better care of myself in the future.

This last July, just before the illness, I was able to take a trip to Washington D.C. for the July 4th celebration, then down through Virginia and North Carolina. I am quite interested in Civil War history and visited every battlefield and other historical points while traveling. As I mentioned, I also had a chance to stop at the State Archives in Raleigh, where I found some good customers of Michael Enterprises! I also enjoy the computer very much. In my position at the high schools, I developed my own applications to process maintenance work orders, track energy, etc. At home I play around with it. My wife, Beverly, was a legal secretary for almost 10 years at a firm in downtown Chicago. Since the children, she stopped working to become a "Domestic Engineer". She is now working part time at a private post office, just to "get out". I believe she has designs on returning to the law firm in a few years. She is still in contact with them and they would love to have her return. My

□ + □ + □ children, Kristen and Jordan are both in school now. Kristen is in 5th grade and quite a history buff, like her dad.

□ + △ Jordan is in 1st grade and all "boy". My middle son, Jason Michael, was lost to hypoplastic left heart syndrome. This is the same heart defect that "Baby Fae", of the baboon heart controversy, had. This was a very difficult time in our

□ + □ lives, one which I never completely recovered from. Jason Michael lived for three days.

I also attached some updates to the information you requested. I hope this continues to bring the picture of my immediate family into focus. I will finish up here and promise to keep in touch with you regularly. It was nice to talk to you again.

Sincerely,

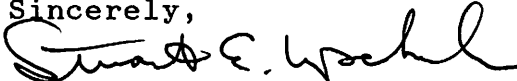
□ 

□ Stuart E. Upchurch

UPCHURCH FAMILY

- △ John Edgar Upchurch, Sr.
- Date of Birth: 00/00/1882
- Location of Birth:
- Date of Marriage:
- Location of Marriage:
- Date of Death: 07/24/70
- Location of Death: Eutaw Alabama
- Location of Burial: Eutaw Alabama

☐ Jane Ella Cochran Date of Birth:
 - Location of Birth: Date of Death:
 - Location of Death: Eutaw Alabama
 - Location of Burial: Eutaw Alabama

☒ John Edgar Upchurch, Jr.
☐ Date of Birth: (still living)
☐ Location of Birth:
☐ Date of Marriage:
☐ Wife's Maiden Name:
☐ Children:
☐ Location: Alabama

△ Louise ----- Upchurch (deceased)
 - Date of Birth:
 - Location of Birth:
 - Date of Marriage:
 ▣ Married: Ernest Wilson
 - Date of Death:
 - Location of Death:
 - Location of Burial:
 - No Children

1 Sara ----- Upchurch (deceased)
 1 Date of Birth: Location of Birth: Date of Marriage: Married:
 1 Date of Death: Location of Death: Location of Burial:
 1 Children:

☐ Bessie-----Upchurch (deceased)
 1 Date of Birth: Location of Birth: Date of Marriage: Married:
☐ Floyd-----
 1 Date of Death: Location of Death: Location of Burial:
 1 Children:

△ Edward Earl Upchurch (deceased) Date of Birth: 12/10/1911
 — Location of Birth: ,Alabama

☐ Date of Marriage: #1 Eileen Notes: I am researching
☐ #2 Sue marriages, I may have #2
☐ #3 Frieda and #3 reversed.
☐ #4 Ann (Nowicki)
☐ (b 09/21/18 Chicago, Illinois) (m
☐ 07/09/54 Chicago, Illinois)
☐ (d 03/15/80 Hinsdale, Illinois)
☐ (buried Chapel Hills Gardens
☐ South, Worth, Illinois)

30-4

(4)

UPCHURCH FAMILY

#5 Anne

Date of Death: 01/09/1988

Location of Death: Tuscaloosa, Alabama

Location of Burial: Tuscaloosa Memorial Park, Tuscaloosa, Al.

Children: #1 Martha (Oliveri) Brooklyn, New York

△ Margaret (Stephenson) Tuscaloosa, Alabama

□ #2 No Children

□ #3 John William Upchurch (09/25/50) Atlanta, Ga.

□ Jerry Edward Upchurch (09/25/50) Willowbrook, Il

□ #4 Stuart Earl Upchurch (07/21/55) Lockport, Ill.

□ Scott David Upchurch (11/04/56) Atlanta, Ga.

□ #5 No Children

□ Note: I am researching for a possible child that may have
□ been mothered by wife SUE. It has come to my attention that
□ this might have occurred- the child I am told had died.

□ Robert Perry Upchurch (still living)

Date of Birth:

Location of Birth: Date of Marriage: Married:

Children: ()

□ Irma? (Elaine) Upchurch (Forti)

Date of Birth: (still living)

□ Location of Birth: Date of Marriage: Married: Leonard Joseph

Forti ()

Children: ()

□ Ruth Upchurch (Perez) (still living)

Date of Birth:

Location of Birth: Date of Marriage: Married:

Children:

□ Jerry Edward Upchurch

Date of Birth: 09/25/50

Location of Birth: Chicago, Illinois

Date of Marriage: Married: #1 Kerry

#2 Kim

□ Children: #1 James---- () #2 Jerry Jr.

Calley

△ John William Upchurch

Date of Birth: 09/25/50

Location of Birth: Chicago, Illinois

□ Date of Marriage: 01/12/80 Married: Joy

△ Children: Edward (10/09/85) Harvey, Illinois

□ Stuart Earl Upchurch

Date of Birth: 07/21/55 Location of Birth: Chicago, Illinois

UPCHURCH FAMILY

- △ Date of Marriage: 10/05/75 (Chicago, Illinois) Wife: Beverly Jean Ross
- Date of Birth: 07/25/56
- Location of Birth: Evergreen Park, Illinois
- △ Children: Kristen Ann (b 03/03/81 Hinsdale, Illinois) Jason
 - △ Michael (b 07/25/84 Hinsdale Illinois)
 - (d 07/28/84 Hinsdale, Illinois)
 - (buried Chapel Hills Gardens South Worth Illinois)
 - △ Jordan Matthew (b 06/19/85 Hinsdale, Illinois)
- Note: I have just these two living children.
- △ Scott David Upchurch
 - Date of Birth: 11/03/56
 - Location of Birth: Chicago, Illinois Date of Marriage:
 - Married: Susan Rataj
 - Children: David ----- (10/31/83)

Reference Notes

- Please contact these individuals for further information

- Robert P. Upchurch
 - P.O. Box 999
 - Livingston, Alabama 35470
 - (205) 652-7351 Office
 - (205) 652-2124
- Jerry Edward Upchurch
 - 16 West 131 68th Street
 - Willowbrook, Illinois
 - (708) 920-1666
- John William Upchurch
 - 1211 Providence Drive
 - Lawrenceville, Georgia 30244
 - (404) 978-8221
- Scott David Upchurch

30-6

6

UPCHURCH FAMILY

- Lawrenceville, Georgia 30244
- (404)
-
- Stuart Earl Upchurch
- 13041 Woodland Drive
- Lockport, Illinois 60441
- (708) 301-7576

○ Obituary of Harry Eugene U, Sr in Sta 8 DEC 2003 Harriet
NMN Ratcliffe to RPU

NEW INFO FOR RPU BIOFILE SYSTEM.

I. Thomas Ransom U, Sr of the Harman U/
Hornell U Sublan - W^m Riley U Line

A. Harry Eugene U, Sr d 18 NOV 2003
(Norwood, NC) (Gm - NORVIEW GDNS,
Norwood, NC) md () Ann Diana
Sills *

of Albemarle, NC { 1. * Harry Eugene U, Jr "Tony"
[Previously called "JERRY"]
md () * Sandi Smith
a. * Joseph L. U

of Concord, NC { 2. * STUART LAWSON U (Previously
called Stewart LARSON U)
md () * ZEENA GREEN
*
a. Alexander L. U
*
b. William David U

Harry Eugene Upchurch, Sr.

NORWOOD — Mr. Upchurch, born December 4, 1933, the son of the late Mattie Lisk Upchurch and Thomas Ransom Upchurch, Sr., died November 18, 2003. Harry is survived by his devoted and loving wife of 44 years, Ann Sills Upchurch, his son, Harry Eugene "Tony" Upchurch, Jr. and wife Sandie Smith Upchurch, and grandson, Joseph L. Upchurch, all of Albemarle; son, Stuart Lawson Upchurch and wife Zeena Green Upchurch, and grandsons, Alexander L. Upchurch and William David Upchurch, all of Concord; sister, Nellie U. Stoker of Albemarle; 22 nieces and nephews.

He was preceded in death by brothers, William H. Upchurch, Thomas Rance Upchurch, Jr., Herbert G. Upchurch, and sisters, Mary U. Belch and Louise U. Zartman.

He graduated from Mt. Gilead High School and Appalachia State University with a B.S. degree in Business Education. He retired from Collins & Aikman of Albemarle after 30 years of service.

He was a Korean Veteran serving in the US Army from 1953 to 1955.

He was a member of the First United Methodist Church of Norwood, Norwood Lions Club, Masonic Lodge #703 A.F. & A.M. of Albemarle, York Rite, Scottish Rite, and a Shriner with the Oasis Shrine Temple in Charlotte.

In lieu of flowers, donations may be made to the First United Methodist Church of Norwood Parsonage or Organ Fund, 208 Pee Dee Avenue, Norwood, NC 28128, or to a charity of your choice.

His funeral will be at 11 a.m. Thursday, November 20th at the First United Methodist Church in Norwood with Reverend Steve Autrey officiating. Burial will follow in Norview Gardens of Norwood. The family will receive friends from 7 p.m. until 9 p.m. Wednesday evening, November 19th at Edwards Funeral Home, Norwood. 

○ From Profile of Thomas Ransom U, Sr - Entry 28 FEB 1983

I. Thomas Ransom U, Sr [sp Osborn Howell U] of the Hannon
U / Howell U Subclass - William Riley U Sub. TRU, Sr
& Mathe Irene Tishe had 7 children one of whom was:
HARRY EUGENE U - Details below:

NOTE: #1 Harry Eugene U was
probably a Sales
Manager - not
a Sales Manufacture

#2 From this input
it is unclear if
Jerry Eugene U was
a JR or a SR.

- RPH

1 MAY 2002

Child 7. Harry Eugene Upchurch, born in
Mt. Gilead, N.C. Dec. 4, 1933, is sales mana-
~~ger~~ for ~~Acme~~ ^{AKMA} ~~Textile Co.~~ He MARRIED
Nov. 28, 1959 ANN Sills of
Rannapolis, N.C.
Two sons - Jerry Eugene
Upchurch Jr b Sept 21,
1960 + Stewart Larson
Upchurch ↑ b Oct 2
1964.
By Thomas Upchurch
Jr

STUART LAWSON U

○ NC BIRTHS - 5 SEP 2005 - PETERSON - STANLY GO

Lawson Rush Upchurch	1886	Stanly	George Howell	
Ina Catherine Upchurch	1905	Stanly	George Richmond	
Alfred Ryan Upchurch	1908	Stanly	George Richmond	
Walter Thomas Upchurch	1909	Stanly	George Richmond	
Emma Virginia Upchurch	1911	Stanly	George Richmond	
Agnes Virginia Upchurch	1912	Stanly	George Richmond	
Mary Elizabeth Upchurch	1913	Stanly	Thomas Ransom	
John Osborn Upchurch	1914	Stanly	George Richmond Upchurch	
Wm Howell Upchurch	1916	Stanly	Thomas Ransom	
Edith Upchurch	1916	Stanly	Lawson Rush	
Lewis Wilson Upchurch	1917	Stanly	Geo Richmond	
Lawson Rush Upchurch Jr.	1920	Stanly	Lawson Rush	
Sarah Anne Upchurch	1923	Stanly	Lawson Rush	
Upchurch	1946	Stanly	Lewis W	
Annetie Upchurch	1948	Stanly	Thomas Ransom	
Anita Upchurch	1948	Stanly	Thomas Ransom	
Amy Josephine Upchurch	1950	Stanly	Walter Thomas	
<u>Stuart Lawson Upchurch</u> ↑	1964	Stanly	Harry Eugene	
Darian Lee Upchurch	4 Jun 1978	Male	Surry	Hurley L Upchurch
				Tammy L Melton

STUART W

STUART W

W

○ FROM 1995 CD-ROM

Upchurch L
Upchurch Charles K
Upchurch Robert
Upchurch Stuart W
Upchurch Yvonne G
Upchurch Susan
Upchurch Ray

McLeod Vlg
Pont Emrld Vlls
104 Emerald Dr
Queens Crt Cnds
407 W K St

Elizabethtown
Emerald Isle
Emerald Isle
Emerald Isle
Emerald Isle
Erwin
Falcon

NC	28337	910-862-3834
NC	28594	910-354-4008
NC	28594	910-393-6728
NC	28594-6927	910-354-6681
NC	28594	910-354-5829
NC	28339-1439	910-897-4640
NC	28342	910-980-1286