

THE SEARCY MAP DATED 1943 SHOWING LOCATIONS OF FAMILIES IN OLD GRANVILLE CO, N.C. IN THE COLONIAL ERA

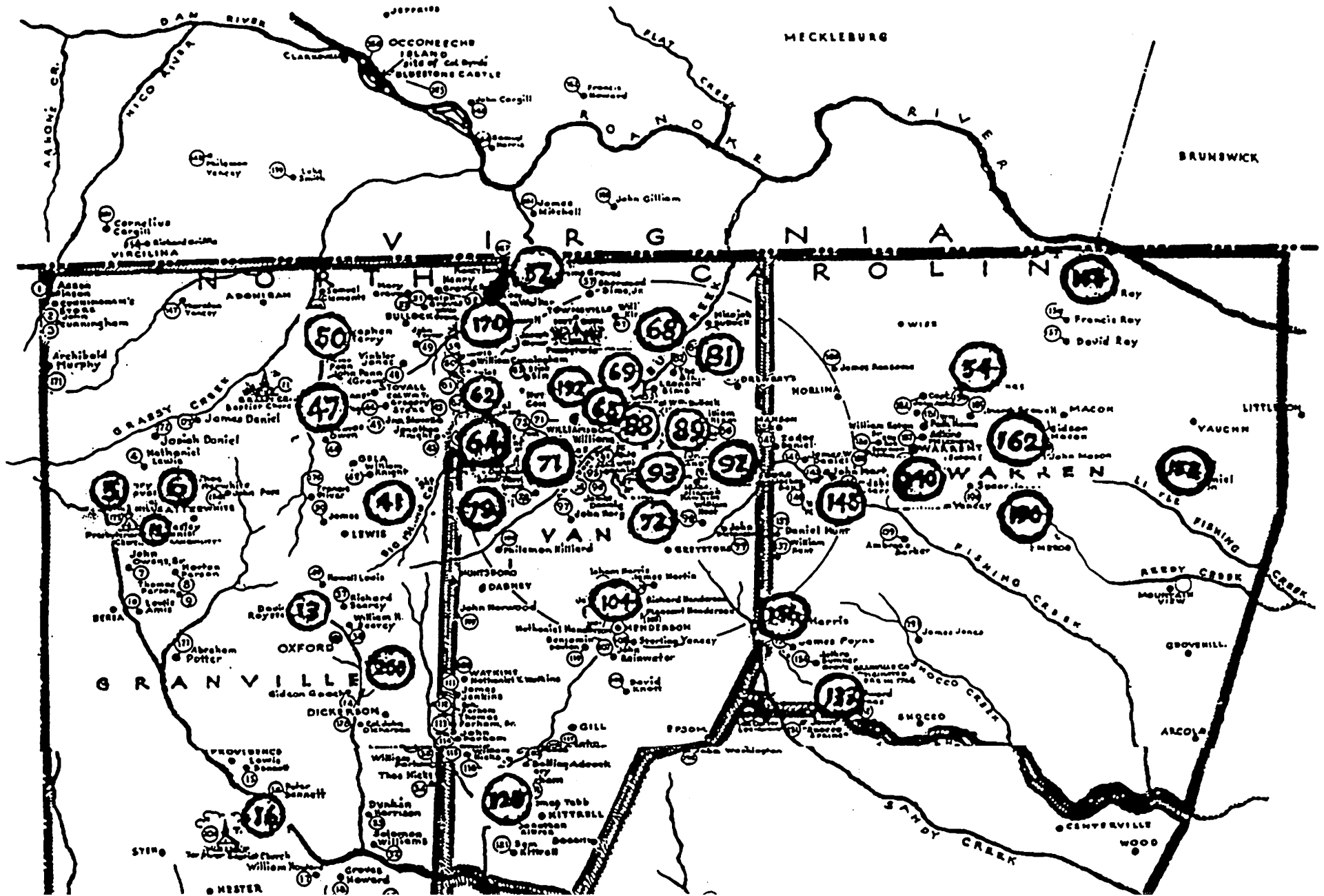

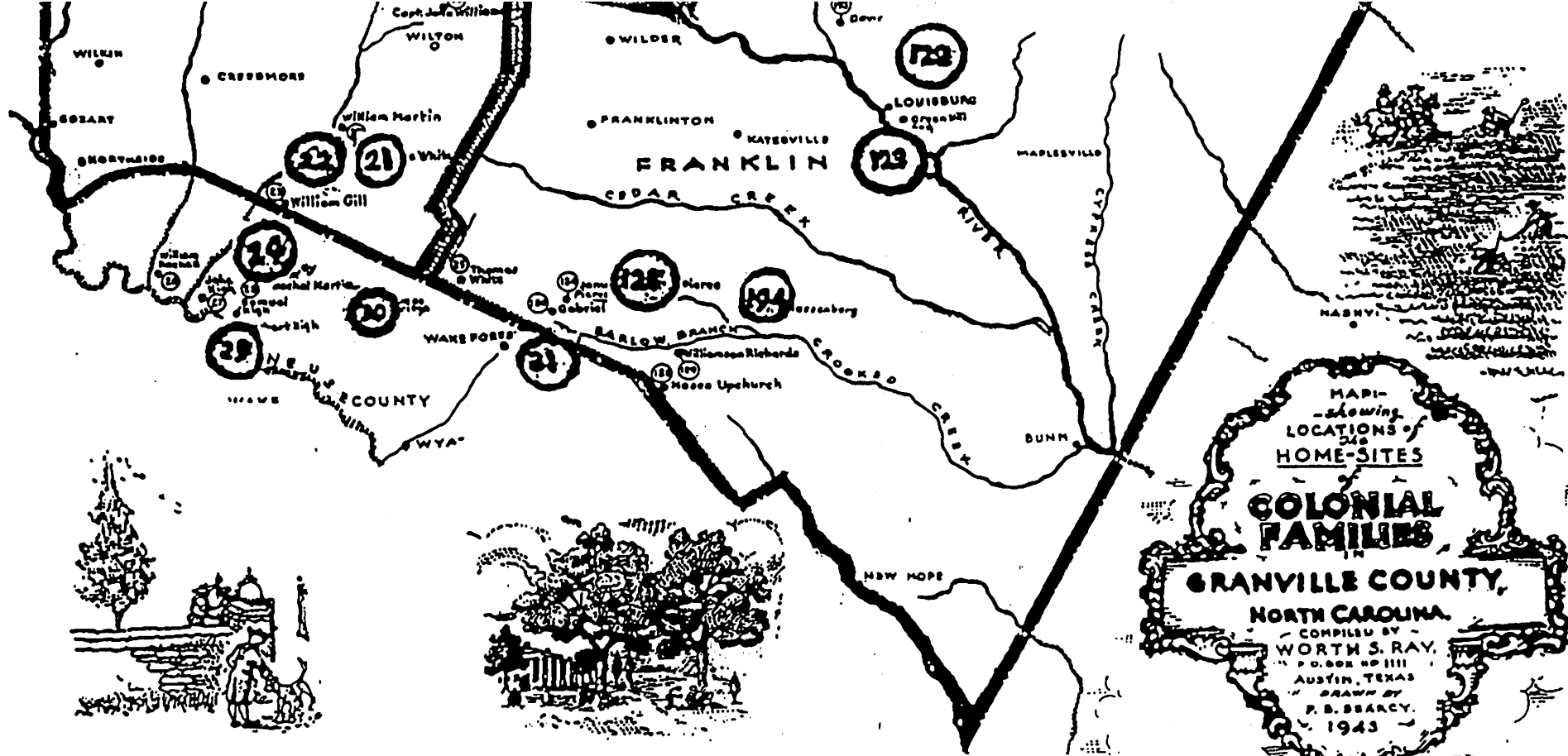

(5) HENRY GRAVES, JR.  
 (6) THOMAS BATTERWHITE  
 (12) GRESLEY DANIEL  
 (13) DAVID ROYSER  
 (16) PETER KICKETT  
 (21) VALENTINE WHITE  
 (22) HERATUS GILL  
 (24) JAMES RAY  
 (29) HARRIET HIGH  
 (30) THOMAS HARRISON  
 (31) THOMAS RAY  
 (41) JOHN KNIGHT  
 (47) JOHN PERRY

(50) STEPHEN PERRY  
 (82) JOHN WILLIAMS GRAVES  
 (84) WILLIAM CHRISTMAS  
 (62) DANIEL MORROW  
 (64) DANIEL WILLIAMS  
 (65) MORDECAI HUNT  
 (68) JOHN BOYD  
 (69) JOHN SIMS  
 (71) JUDGE JOHN WILLIAMS  
 (72) HUTCHINS BURTON  
 (79) THOMAS LANTIER  
 (81) RICHARD BULLOCK  
 (88) JOHN DANIEL

(89) KEITHEN SEARCY  
 (92) PHILMON HAWKINS  
 (93) SAMUEL HENDERSON  
 (104) RICHARD HENDERSON  
 (120) JONATHAN KITTRICK  
 (122) "SPILLING" JOHN ALLEN  
 (123) GREEN HILL  
 (125) PHILLIP PIERCE  
 (133) EDWARD JONES  
 (134) WEST HARRIS  
 (140) WILLIAM MATON  
 (145) ISHAM HARRISON

(153) KATHARINE MASON  
 (155) CHRISTMAS RAY  
 (162) SIDNEY MASON  
 (190) SOLAR JONES  
 (194) NICHOLAS MASSENBURG  
 (200) SAMUEL BENTON

THIS MAP  
 COMPILED BY  
 WORTH S. RAY  
 AND DRAWN BY  
 PETER BRYCE  
 SEARCY-1943

FROM: COLONIAL GRANVILLE CO. NC  
 BY: WORTH S. RAY 1945 PGS 264, 265

VANCE CO., NC

Frank S. Upchurch

birth: 1896

parents: W.D. Upchurch,  
Bettie Upchurch

North Carolina  
Marriages, 1759-  
1979

marriage: 12 Aug  
1925 Henderson Township,  
Vance County, North  
Carolina

spouse: Mrs Sallie C.  
Lancaster

---

○ NC BIRTHS - 5 SEP 2005 - PETERSON - VANCE CO

Donald Baxton-Ellis	4 May 1941		Vance	Bennie J Ellis	Mable Upchurch
James Thomas Jenkins	9 Apr 1951		Vance	James W Jenkins Jr.	Anne C Upchurch
Marie Parris Jenkins	15 Oct 1949		Vance	James W Jenkins Jr.	Ann C Upchurch
Robert Upchurch Jenkins	1 Dec 1953		Vance	James W Jenkins	Ann C Upchurch
Terry Gene Spain	31 Jul 1961		Vance	Edward T Spain	Martha L Upchurch
Terry Gene Spain	31 Jul 1961		Vance	Edward T Spain	Martha L Upchurch
Kevin Wayne Abbott	23 Aug 1963		Vance	Andrew G Abbott	Drucilla G Upchurch
Kevin Wayne Abbott	23 Aug 1963		Vance	Andrew G Abbott	Drucilla G Upchurch
Andrew Gilbert Abbott Jr.	9 Jun 1962		Vance	Andrew G Abbott	Drucille G Upchurch
Andrew Gilbert Abbott Jr.	9 Jun 1962		Vance	Andrew G Abbott	Drucilla G Upchurch
William Wallace Allen Jr.	26 Oct 1966		Vance	William W Allen	Ann S Upchurch
Terri Nicole Tharrington	22 Aug 1990		Vance	Terry Durand Tharrington	Barbara Jean Upchurch
Nell Cecelia Upchurch	8 Mar 1906	Female	Vance	Walter J Upchurch	Nellie Allen
Leslie Upchurch	2 May 1911	Male	Vance	Patrick Upchurch	Mary
Anna Chambers Upchurch	16 Oct 1920		Vance	Robert T Upchurch	Mona Parris
Upchurch	21 Mar 1924		Vance	George R Upchurch	Lugenia Matthews
Judith Gail Upchurch	16 Feb 1944		Vance	George Roy Upchurch	Nellie Allen
Robert T Upchurch	4 Aug 1949		Vance	H B Upchurch	Sallie Chambers
Mattie Layton Upchurch	20 Aug 1953		Vance	Richard Layton	Ann Gower
Martha Ann Upchurch	1 Dec 1954		Vance	Millard D Upchurch	Rosa Mae Hedgepeth
Tammy Rose Upchurch	8 Nov 1960		Vance	Willard D Upchurch	Millie F Gunter
Tammy Rose Upchurch	8 Nov 1960		Vance	Willard D Upchurch	Mollie F Gunter
Anthony Ray Upchurch	27 Jul 1965		Vance	Willard D Upchurch	Molly F Gunter

*"Felix's Black Baby"*

# VANCE COUNTY

NORTH CAROLINA

*A Short History*

BY

SAMUEL THOMAS PEACE

*Now Revised in 2nd Edition  
Book - 114062001*

1955

HENDERSON · NORTH CAROLINA



SAMUEL THOMAS PEACE

NOTE: THE R.T. WPCHEMPT MENTIONED  
HEREIN IS



Dr. S. M. Beckton  
Dr. J. T. Bond, H

Dr. Chas. D. Rollins  
Dr. J. A. Tolson, H  
Dr. M. W. Wester, H

Dr. R. D. Somerville, Henderson  
Dr. S. Green, Henderson

### MARIA PARHAM HOSPITAL

The hospital of size to be established in Henderson Street. The late Dr. H. H. Bass, Sr., and a group of associates headed that undertaking, and this facility continued for a number of years to serve the community. In time it gave way to the new Greater Henderson has a population of approximately 16,000 people. In recent years the town has grown rapidly in business and population. In keeping with this progress, we find our hospital to be one of the greatest assets of the community.

Dr. R. T. Upchurch, T. S. Royster, B. G. Allen and A. P. Newcomb, made a considerable gift to the hospital, it was named for his mother. The first patient was admitted July 1, 1926.

In May, 1931, the Maria Parham Hospital Association was incorporated and leased the hospital from its owners. The incorporators of the Association were: H. T. Morris, J. W. Jenkins, John D. Cooper, and Mrs. Ellen D. Cooper and was operated as a non-profit organization.

In 1941, an addition was made to the hospital. The hospital was built which increased the number of beds to 44. The hospital became community-owned in January, 1945, when public subscriptions raised the funds necessary to

### VANCE COUNTY, NORTH CAROLINA

purchase it from its owners. It is now a non-stock non-profit organization governed by a board of 17 trustees, the Mayor of Henderson and the Chairman of the County Board of Commissioners being members, ex-officio. The present Chairman of the hospital board (1954) is General J. W. Jenkins. Other members of the board are:

W. W. Bowers, Vice Chairman  
J. C. Kittrell  
M. F. Leggs, Treasurer  
C. O. Seifert  
J. T. Church, Secretary  
F. S. Royster  
F. W. McCracken  
C. H. Wolfe

H. T. Powell, ex-officio  
J. E. Wilson, ex-officio  
R. E. Clements  
L. G. Frazier  
F. H. Ellington  
J. A. Cooper  
R. C. Gary  
J. R. Sweet

The new James H. Parker Wing was completed and occupied in 1953. This addition cost \$487,000. The money was raised by private subscription, a donation from the Federal Government of \$211,761, a donation of \$70,266.15 from the State of North Carolina, and a loan. The largest private subscription was \$50,000 from Mrs. Julia A. Parker and Dr. James Craig Joyner. This wing contains new surgical and obstetrical facilities, dietary department, central supply and business offices and also adds 31 beds to the hospital, making total bed capacity of 75.

The Julia Fitch Jones Nurses' Home previously was dedicated at a cost of \$130,000, and was dedicated June 8, 1952, as a gift to the mother of Julia Augusta Parker, Mrs. Leila Fitch Jones. The hospital was built which increased the number of beds to 44. The hospital became community-owned in January, 1945, when public subscriptions raised the funds necessary to

eds, Annie  
commodation  
The hospital  
footage of 294  
a value of over  
Maria Parham  
renders service  
Emergency. In  
those who do not



*"Felix's Black Baby"*

# VANCE COUNTY

NORTH CAROLINA

*A Short History*

BY

SAMUEL THOMAS PEACE

*Now Reprinted in RPA Publications  
Book - 11 NOV 2001*

1955

HENDERSON · NORTH CAROLINA

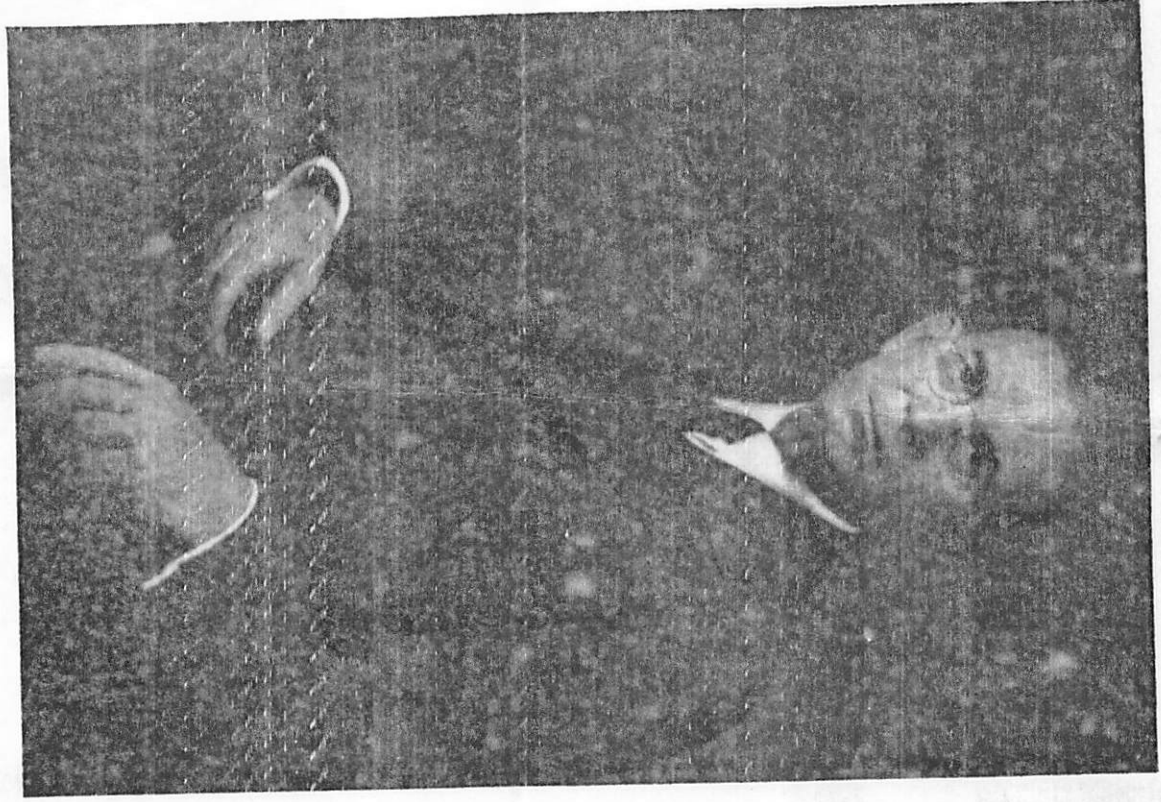

SAMUEL THOMAS PEACE

NOTE: THE R.T. WPCURCH MENTIONED  
HEREIN IS ROBERT THEODORE W.

*D = Entered in Biographies - 22 MAR 1980 - RPA*

REC'D MAR 1980 FROM BARRETT PHILIP  
WPCURCH - RPA



Dr. Chas. D. Rollins, Henderson    Dr. J. H. Wheeler, Henderson  
 Dr. J. A. Tolson, Henderson        Dr. C. H. White, Henderson  
 Dr. M. W. Wester, Jr., Henderson

Again 17 white.

*Negro Doctors*

Dr. S. M. Beckford, Henderson    Dr. P. S. Green, Henderson  
 Dr. J. T. Bond, Henderson         Dr. R. D. Somerville, Henderson

MARIA PARHAM HOSPITAL

THE FIRST HOSPITAL of size to be established in Henderson was the old Sarah Elizabeth Hospital, a frame structure on Zene Street. The late Dr. H. H. Bass, Sr., and a group of associates headed that undertaking, and this facility continued for a number of years to serve the community. In time it gave way to the new Maria Parham Hospital, a much larger plant, situated on Chestnut Street, between Orange and Horner Streets.

Greater Henderson has a population of approximately 16,000 people. In recent years the town has grown rapidly in business and population. In keeping with this progress, we find our hospital to be one of the greatest assets of the community.

Maria Parham Hospital, Inc., with 27 bed capacity, was founded in June, 1925, by five Henderson doctors: H. A. Newell, R. T. Upchurch, T. S. Royster, B. G. Allen and A. P. Newcomb. Dr. Newell owned a majority of the stock. S. S. Parham, having made a considerable gift to the hospital, it was named for his mother. The first patient was admitted July 1, 1926.

In May, 1931, the Maria Parham Hospital Association was incorporated and leased the hospital from its owners. The incorporators of the Association were: H. T. Morris, J. W. Jenkins, John D. Cooper, and Mrs. Ellen D. Cooper and was operated as a non-profit organization.

In 1941, an addition was built which increased the number of beds to 44. The hospital became community-owned in January, 1946, when public subscriptions raised the funds necessary to

purchase it from its owners. It is now a non-stock non-profit organization governed by a board of 17 trustees, the Mayor of Henderson and the Chairman of the County Board of Commissioners being members, ex-officio. The present Chairman of the hospital board (1954) is General J. W. Jenkins. Other members of the board are:

W. W. Bowers, Vice Chairman	H. T. Powell, ex-officio
J. C. Kittrell	J. E. Wilson, ex-officio
M. F. Legg, Treasurer	R. E. Clements
C. O. Seifert	L. G. Frazier
J. T. Church, Secretary	F. H. Ellington
T. W. McCracken	J. A. Cooper
F. S. Royster	R. C. Gary
C. H. Wolfe	J. R. Sweet

The new James H. Parker Wing was completed and occupied in 1953. This addition cost \$487,000. The money was raised by private subscription, a donation from the Federal Government of \$211,761, a donation of \$70,266.15 from the State of North Carolina, and a loan. The largest private subscription was \$50,000 from Mrs. Julia A. Parker and Dr. James Craig Joyner. This wing contains new surgical and obstetrical facilities, dietary department, central supply and business offices and also adds 31 beds to the hospital, making total bed capacity of 75.

The Julia Fitch Jones Nurses' Home previously was constructed at a cost of \$130,000, and was dedicated June 8, 1952, as a memorial to the mother of Julia Augusta Parker, Mrs. Leila Leeds, Annie Jones Geary and Mrs. Caroline Jones Fell. It has accommodations for 33 nurses. Of this \$130,000, \$40,000.00 was the gift from the children of Mrs. Julia Fitch Jones.

The hospital, together with the nurses home, has a front footage of 294 feet and a depth of 110 feet. The total plant has a value of over \$750,000.

Maria Parham is a general hospital for white people only, but renders service to the colored people as out-patients in case of emergency. In 1953, it treated 1,888 out-patients; that means those who do not stay overnight and 3,494 in-patients (excluding



v born); total days of care for in-patients 18,708. In the year 1954, there were 1,792 operations performed and 19,428 laboratory tests were made, and 4,825 x-ray examinations made.

Henderson's community hospital has a staff of 16 doctors, and a general personnel of 89 which includes the following:

- |                          |                              |
|--------------------------|------------------------------|
| 22—graduate nurses       | 8—administrative personnel   |
| 32—undergraduate nurses  | 1—blood bank technician      |
| 3—laboratory technicians | 1—x-ray technician           |
| 2—dietitians             | 2—x-ray student technicians  |
| 7—orderlies              | 3—engineer and assistants    |
| —maids                   | 2—housekeepers and assistant |
| —kitchen personnel       |                              |

Mr. R. G. Ball, Administrator of Hospital

MEDICAL STAFF

- |  |   |
|--|---|
| Dr. J. A. Boyd, Radiologist                        | Dr. A. D. Gregg, Associate member (Public Health Officer) |
| Dr. E. F. Fenner, General Practitioner             | Dr. W. B. Burwell, Internist                              |
| Dr. A. P. Newcomb, General Practitioner            | Dr. J. D. Mayo, General Practitioner                      |
| Dr. W. W. Noel, Senior General Surgeon             | Dr. R. D. Mills, General Practitioner                     |
| Dr. S. M. Parham, Obstetrician and Gynecologist    | Dr. H. A. Newell, Eye, Ear, Nose and Throat               |
| Dr. T. S. Royster, General Surgeon, Chief of Staff | Dr. C. D. Rollins, General Practitioner                   |
| Dr. M. W. Wester, Jr., General Practitioner        | Dr. J. A. Tolson, General Practitioner                    |
| Dr. J. G. Wheeler, General Practitioner            | Dr. C. H. White, Eye, Ear, Nose and Throat.               |



SCOTT PARKER SANATORIUM

THE SCOTT PARKER SANATORIUM was a gift to Vance County, made by Mrs. Willie Parker Peace in honor of her father, W. S. Parker. The sanatorium is to be used exclusively for tubercular patients, applications for admittance being reserved first for the people of the county.

The county bought the land from A. T. Barnes, located next to the present County Home, for \$2,000, and Mrs. Peace gave the building, which cost fourteen thousand dollars. The County entered into contract with Mrs. Peace whereby in case the building ceased to be used as a tubercular hospital, the property would revert to her upon payment to the county of thirty-nine hundred dollars.

The building committee selected were: Eric G. Flannagan, architect, Dr. R. T. Upchurch, local physician, S. B. Rogers, representing the county, Mrs. W. B. Waddill, county welfare officer, Mrs. A. J. Harris and Mrs. Willie P. Peace.

Mr. Flannagan was employed as architect and the contract for building was let to L. Wheeden & Co., of Roanoke Rapids. Contract between the county and Mrs. Peace was signed November 1, 1926, and the hospital was opened for receiving patients July 4, 1927. Miss Lula Wicker of Rockingham was the first Superintendent.

The hospital was well received from the very beginning. It is a one-story brick building with capacity for fourteen patients. It has rooms for nurses and office for doctors. It has modern heat and plumbing. The best and most modern equipment was donated entirely by individuals and local organizations and to charity patients the local doctors offered their services free of charge. The hospital being a public institution, it receives yearly its part of the Duke Foundation funds. Those who are able to pay for treatment are required to do so.

The building is in the shape of a flying ship, faces the north in such a way that a solid wall keeps off the biting winds of winter.

Through the years the high standards of Maria Parham Hospital have been recognized by national organizations; the hospital is accredited by the American Medical Association Registry and by the American College of Surgeons. It is eligible for its part in the distribution of the Duke Foundation funds.

The hospital is a member of the American Hospital Association, the North Carolina Hospital Association and the Blue Cross.



Mrs. W. H. S. Burgwyn and Mrs. D. Y. Cooper, senior, appeared before the State Legislature advocating the establishment of a state reformatory for wayward youths.

The first success of the Daughters was a donation of ten thousand dollars obtained from the State with which they built the first cottage, made of brick—a home for thirty boys. Later the "Margaret Burgwyn Chapel," made of granite; was built by the King's Daughters, and still later they built a beautiful arch which served as a bridge connecting the divided grounds and serving as a World War Soldiers' Memorial. Also a granite chapel was built by the King's Daughters at Samacan for fallen girls.

Mrs. Burgwyn of Henderson, was State president of the Daughters in 1936, and her accomplishments were state-wide.

Here at home our Circle, realizing the need in our community for constructive recreation, bought the old Baptist Church building for use as a Community Playhouse and presented with successful plays by the Carolina Playmakers, Booth Tarkington and others. The premises were equipped with swings and other attractions for young people.

The Henderson Whatsoever Circle bought land from J. W. Beck and established a very attractive park, known as King's Daughters Park. The park has a swimming pool, tennis courts and other innocent recreations and is well patronized.

"So in your plan to build your town  
Just leave some open spaces  
Where sunny skies and grass and flowers  
May build us happy faces.  
I care not what your wealth may be,  
However high it's piled,  
There never was a town so big  
As one dear happy child."

#### THE CONTEMPORARY CLUB

THE LADIES of Henderson now have, and have had for many years, literary clubs, all highly successful and well attended.

From this the men took a cue and organized, in 1906, the one and only men's literary club, which lasted for ten years and died for lack of tongue but not from lack of intellect or stomach.

The club claimed to be both literary and scientific and prepared papers covering subjects from raising Angora goats to the knock-out blow to the average intellect, a paper by Dr. G. A. Coggeshall, whose subject was "The Psychological Phenomenon of Subliminal Self." A few of the members did not know what the doctor was talking about but they did not let on. Everybody looked wise, either literary or scientific.

The Contemporary Club gave a banquet once each year, to which the ladies were invited. There was always some after-dinner speaker of reputation invited to deliver an address in keeping with the occasion. When Josephus Daniels was Secretary of the Navy under Woodrow Wilson, the club invited him to make the after-dinner speech. He replied that for some reason he could not come but said he had a young man under him named Franklin Roosevelt who would make the club a good speech. The Contemporary Club of Henderson promptly turned down Franklin D. Roosevelt. He did not come and who did come is not remembered. Years later the whole town paid Mrs. Franklin Roosevelt a thousand dollars for one address.

For the purpose of giving further insight into the ramifications and qualifications of the club, a copy herewith of a program and menu of a banquet held February 20, 1912, is submitted. One would think the members were bookworms and dyspeptics from its statement that it was a literary and scientific club, but read further the almost midnight meal.

The first point of interest is the appetizer. Of the twenty-eight men present twenty-three were total abstainers, not even acquainted with any subtle tincture of alcoholic beverages, so the whet of appetite was brought about by the lateness of the meal which began at 9:30 P.M.

The banquet was given complimentary to Major J. C. Hemphill. Rev. I. W. Hughes was toastmaster and several toasts were made.

the menu for the banquet was exactly as follows and was held at the Vance Hotel.

Consomme Royal, Florida Celery, Queen Olives, Pin Money Pickles, Salted Almonds, Broiled Shad, Latticed Potatoes, Half Spring Chicken on Toast, Smithfield Ham, French Peas, Asparagus Tips, Chicken Salad, Quartered Tomatoes with Mayonnaise Dressing, Peach Ice Cream, English Plum Pudding with whipped Cream, Cake, Grapefruit Punch Ala Vance, Cheese, Saltines, Coffee, Cigars and Cigarettes. Only five of the above members now survive that "Frugal Repast."

The membership of the club changed during its ten years of existence but the members whose names appear on this program are as follows:

Dr. B. G. Allen  
Prof. J. T. Alderman  
J. H. Bridgers  
R. H. Burns  
D. Y. Cooper  
R. G. S. Davis  
Dr. F. R. Harris  
A. J. Harris  
S. R. Harris  
Rev. I. W. Hughes  
J. C. Kittrell  
Dr. F. A. Macon  
Rev. J. A. McClure

R. S. McCoin  
J. A. Moore  
Rev. J. W. Morgan  
W. S. Parker  
S. T. Peace  
Col. Henry Perry  
B. H. Perry  
H. Leslie Perry  
T. M. Pittman  
H. T. Powell  
F. C. Toepleman  
Dr. R. T. Upchurch 

## UNITED DAUGHTERS OF THE CONFEDERACY

### VANCE COUNTY CHAPTER

FROM HENDERSON *Daily Dispatch*, March 8, 1932. "The Vance County Chapter of the United Daughters of the Confederacy was organized by Mrs. Scott Parker, September 10, 1897, at which time she was elected president of the chapter. The charter of the Vance County chapter is in the hands of the custodian of the chapter showing the following charter members: Mesdames Lucy Closs Parker, Cary Page Harris, Alice Blount Shannon, Fannie

Lewis Manning, Maria Watkins Davis, Janie Hall Perry, Maria Louise Parham, Mattiebelle Macon Shell, Uva Barnes, Carrie T. Blacknall, Louise Boshamer Burroughs, Sallie Mitchell Cooper, Ellen Faucette Lassiter, Fannie Parker Parham, Harriet Thrower Pittman, Jennie Ferebee Shaw, Carrie Tucker Massenburg, Lania Avery Gilmer, Maggie Dunlop Burgwyn, Stella Perry and Emma Everett.

"Mrs. Parker was president from 1897 to 1900. Presidents serving from then until 1907 were: Mrs. Maria Southerland Parham, Mrs. C. M. Cooper, Mrs. E. G. Davis, Mrs. E. G. Shaw. In 1907, Mrs. Sydney Perry Cooper was elected president and has been re-elected annually. During her administration membership has increased from forty to one hundred and fifteen. The chapter celebrated every Memorial Day with public exercises, and flowers and flags placed upon the Veteran graves. And as the ranks of soldiers grew thinner, baskets of red and white flowers were sent to their homes on Memorial Day. Much attention was paid to the old and feeble.

"The outstanding work of the chapter has been the erection of the Confederate Monument on courthouse square, which was unveiled November 10, 1910. The granite for the monument came from the quarries in Warren County, near Wise. The cost of the monument was \$3,630.10, which amount had been paid in full on date of unveiling. The inscription on the monument reads: 'Peace to Their Ashes—Honor to Their Memory—Glory to Their Cause,' and was written by Major Orren Randolph Smith, who designed the Confederate Flag, adopted by the Confederate Government." (But the flag engraved in the stone is not the flag designed by Major Smith. The flag cut in the stone is called the Battle Flag, the flag used first by General Beauregard.—Ed.)

The Vance County chapter raised money from private donations, rummage sales, plays, teas and the like, and aided many worthy causes pertaining to the Confederacy. Of these Daughters it was well said, "Never have women of a defeated people banded together for a sublimer purpose of proving the rightfulness



## REVEREND ISAAC WAYNE HUGHES

Mr. Hughes was born in Hendersonville in 1864. He came to Henderson from Fayetteville and was Rector of Holy Innocents Episcopal Church from 1909 until his death in 1943. During his rectorate the Parish House was built. He was a pleasing speaker and was often called upon.

Mr. Hughes was much loved and will long be remembered. In his memory a bronze tablet has been placed in the vestibule of the Church of the Holy Innocents.

## DR. R. T. UPCHURCH

Dr. R. T. Upchurch began his practice in Henderson about 1908 and soon had a large practice. He was also successful in business affairs; was one of the founders of Maria Parham Hospital and in the entrance of the hospital his friends and medical associates have placed a memorial tablet which says of him, "A learned physician and a distinguished citizen."

## VANCE COUNTY WOMEN

THE HENDERSON *Daily Dispatch* of March 8, 1932, published an entire section of six pages under the head, "All Women's Work Edition." It was devoted to the women of the time, 1932. From this issue much is quoted verbatim.

## MRS. W. B. WADDILL

"*Social work comes natural to Welfare Superintendent.*—Mrs. Waddill's work is outstanding in Vance County and throughout the state. Her most outstanding effort in local volunteer work was in the health department of the Woman's Club, where she worked unceasingly for several years for the establishment of county health work on a full-time basis. She had great opposition, but kept the question before the public and county and city officials until the work was established."

During the first World War she served as State Chairman



Top left—MRS. W. B. WADDILL, Public Welfare Superintendent, 1921-1932. A woman with ideas far ahead of her time.

Top right—MRS. HATTIE PLUMMER, efficient County Home Demonstrator, 1914-1946, whose work speaks for itself.

Center—MRS. MARGARET R. HARRIS, Angel of Mercy.

Bottom left—MRS. HENRY PERRY, Co-donor H. Leslie Perry Memorial Library. Trustee Henderson graded schools.

Bottom right—MRS. WILLIE PARKER PEACE, Donor Scott Parker Sanatorium. Trustee Henderson graded schools. County Historian.

Five women, among many, who have contributed to the general welfare of the county.



PRESENT VANCE CO, NC

○ FROM PG 22 "Rockley - A Southern Colonial Family. By Elouise Frety Patten and Timothy Wiley Rockley.

SHOWS GRANVILLE CO, NC AS OF 1762

AND PRESENT GRANVILLE, WARREN COUNTIES OF: FRANKLIN, VANCE

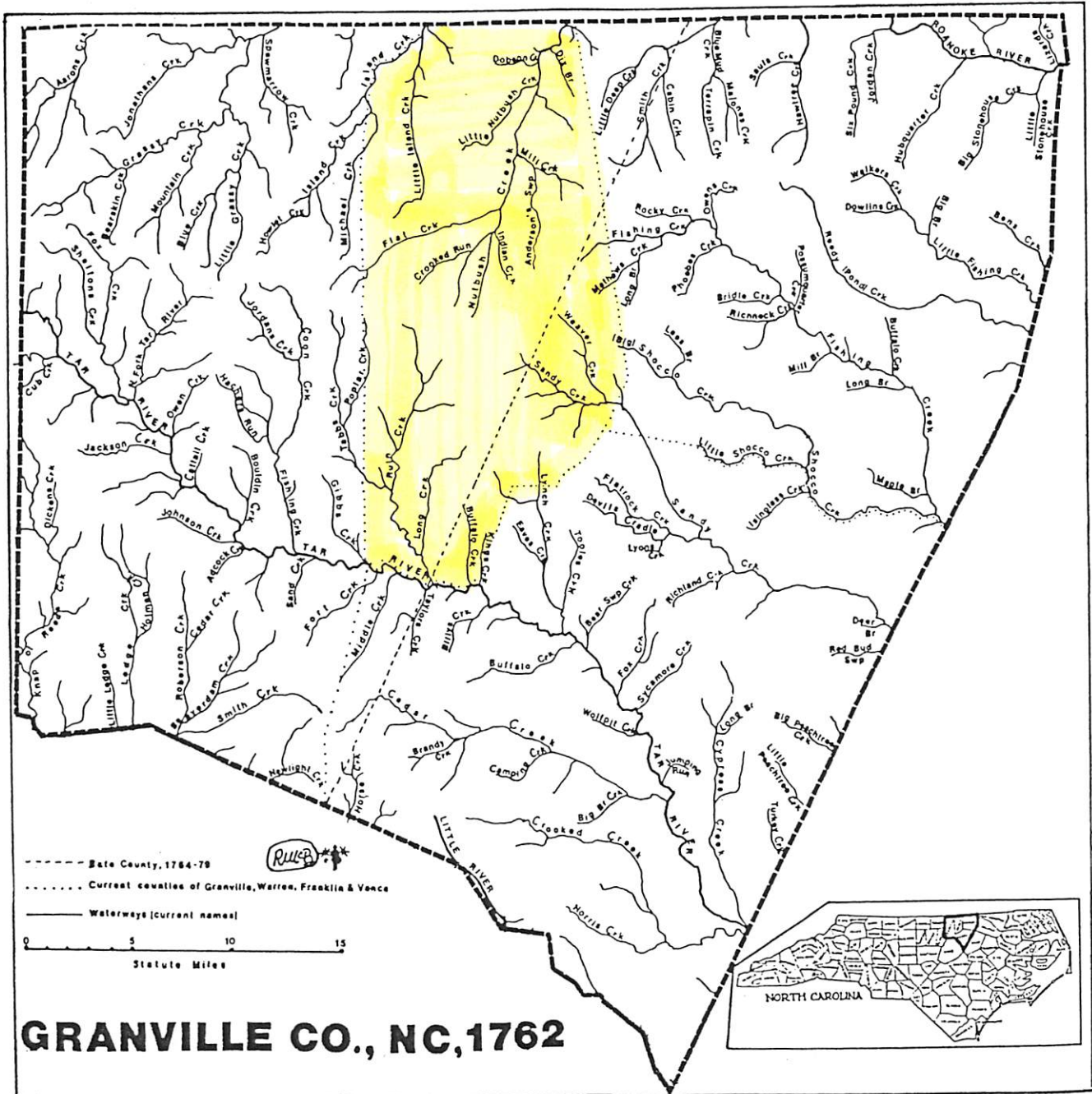

**GRANVILLE CO., NC, 1762**

GRANVILLE COUNTY, NORTH CAROLINA, 1762, RIVERS AND CREEKS (CURRENT NAMES)

Reprinted with permission of the author from "List of Taxables for 1762 in Granville County, NC, Part I" by Ransom McBride with special assistance of Jo Anna B. McDaniel, The North Carolina Genealogical Society Journal, August 1986, page 150. Dotted lines indicate present-day boundaries between Granville, Vance, Warren, and Franklin counties. The dashed line running diagonally across the center of the four-county area indicates the boundary between Granville and Bute counties from 1764 until 1779.