

① OBITUARY DOWNLOADED BY JENNA LANE U FOR RPU 17 MAR 2008



America's Obituaries
& Death Notices

Paper: Charlotte Observer, The (NC)
Deceased: Mrs. Margaret UpChurch Allison
Date: March 31, 1996

64, of 1833 Logie Ave., died March 30, 1996, at Carolinas Medical Center.

Funeral services will be at 2 p.m. Monday from McEwen Charlotte Chapel. Interment will follow in Sunset Memory Gardens. Visitation is 7-9 p.m. Sunday at the funeral home.

Mrs. Allison was born Nov. 8, 1931 in Gaffney, SC, and was the widow of Bob Link Allison.

Surviving are son, Johnny Heavner of Charlotte; daughters, Edith Green of Pineville, Mary Jane Kerns, Kathy Brooks, Debbie Schram and Jean Heavner of Charlotte; brothers, John A.B., J.N. and Arthur UpChurch, all of Gaffney, SC; sisters, Nell Lanier and Betty Jane Ligon of Gaffney, SC; nine grandchildren and one great-grandchild.

Memorials may be made to Hospice at Charlotte, 1420 E. 7th St., Charlotte, NC 28204.

McEwen Funeral Service, Charlotte Chapel is in charge.

I. — — U

Δ A. Margaret U
md Bob Link Allison

1. Johnny Heavner

2. Edith —

3. Mary Jane —

4. Kathy —

5. Debbie —

6. Jean Heavner

B. John A.B. U

C. J.N. U

Δ D. Arthur U

E. Nell U

md — — Lanier

F. Betty Jane U
md — — Ligon

① See Notes of ROU 15 JAN 1980 Phone call to Lannie
Edward U
Lannie U → Lannie U → Arthur U d ca 1976
→ Lived in Raleigh, NC

ARTHUR

ARTHUR

u

① NC DIVORCE LISTINGS FOR UPCHURCH COUPLES

1958-2004 - COUNTY OF DIVORCE = WAKE

△

Arthur Upchurch

Stormie Upchurch

14 Oct 1981

Wake

△

Avery Upchurch

Marilyn Upchurch

10 May 1965

Wake

ARTHUR

U

① UPCHURCH- WWI DRAFT REGISTRATION CARDS -- STATE PA

Name	Birth Date	Race	Birthplace	Registration Place (City, County, State)
Charlie Upchurch	24 Jul 1884	Black		Reading, Adams, PA
John Henry Upchurch	30 Nov 1885	Black		Pittsburgh, Allegheny, PA
Arthur Upchurch ↑	19 Mar 1896	Black	Pennsylvania	Philadelphia, Philadelphia, PA
Wilbert Hamilton Upchurch	29 Aug 1900	Black		Philadelphia, Philadelphia, PA

ARTHUR
4
① UPCHURCH- WWI DRAFT REGISTRATION CARDS -- STATE KS

Name	Birth Date	Race	Birthplace	Registration Place (City, County, State)
Sihon Upchurch	14 Nov 1873	White		Not Stated, Cherokee, KS
George Wesley Upchurch	10 Oct 1889	Caucasian (White)	Kansas; United States of America	Not Stated, Jefferson, KS
Charley Harold Upchurch	27 May 1893	White	Illinois	Not Stated, Morton, KS
Floyd Iavid Upchurch	7 Feb 1897		Illinois; United States of America	Not Stated, Shawnee, KS
Arthur Upchurch	2 Sep 1881	White		Not Stated, Thomas, KS

① WWI Draft Registrations - In Ltr 28 JAN 2005 Charles John Peterson, Jr to RPU - GRIMES & NAVARRO COUNTIES, TX are in a separate extract.

Name	Birth Date	Race	Birthplace	Registration Place (City, County, State)
L H Upchurch	15 Jul 1891	Caucasian	Kentucky	San Antonio, Bexar, TX
Jessie Lee Upchurch	30 Aug 1889	Caucasian	Alabama	Not Stated, Bowie, TX
Ira Upchurch	28 Aug 1892	!	USA; Grimes Co.	Not Stated, Brazos, TX
Thomas Spencer Upchurch	3 Apr 1887	Caucasian	Texas	Not Stated, Calhoun, TX
John T Upchurch	Aug 2 1880	White		Not Stated, Coleman, TX
George Richard Upchurch	2 Sep 1886	Caucasian	Alabama	Not Stated, Denton, TX
James Everett Upchurch	Sep 11 1893	Caucasian	Texas	Not Stated, Ellis, TX
John Brammer Upchurch	Jul 19 1874	White		Not Stated, Ellis, TX
Thomas Walter Upchurch	Mar 29 1895	White	Texas	Not Stated, Ellis, TX
Charlie Elmer Upchurch	Sep 10 1894	White	Tennessee	Not Stated, Ellis, TX
Granvill Atha Upchurch	Feb 1 1896	Caucasian	Texas	Not Stated, Ellis, TX
Thomas Bonton Upchurch	Jul 21 1890	White	Alabama	Not Stated, Ellis, TX
John Owen Upchurch	Jan 21 1889	Cauc; White	Texas	Not Stated, Falls, TX
Virgil Earl Upchurch	Nov 28 1894	Caucasian	Texas	Not Stated, Falls, TX
Joseph Peter Upchurch	7 Jun 1879	White	!	Not Stated, Gregg, TX
Claud James Upchurch	Oct 15 1884	Caucasian	Texas	Houston, Harris, TX
Jesse D Upchurch	Feb 29 1898	White		Houston, Harris, TX
Wellis McCutcheon Upchurch	Jan 31 1896	Caucasian	Texas	Houston, Harris, TX
Anderson Brace Upchurch	Feb 3 1878	White		Not Stated, Hill, TX
Dave Robert Lawrence Upchurch	Jul 10 1879	White		Not Stated, Hill, TX
Felix Maron Upchurch	Apr 27 1900	White		Not Stated, Hill, TX
Henry Clifton Upchurch	Apr 14 1886	White		Not Stated, Hill, TX
Joseph Albert Upchurch	Jun 8 1884	White		Not Stated, Hill, TX
Thomas J Upchurch	Jan 3 1877	White		Not Stated, Hill, TX
Will Armstrong Upchurch	Nov 24 1874	White		Not Stated, Hill, TX
William Robert Upchurch	Mar 6 1874	White		Not Stated, Hill, TX
Ben Leroy Upchurch	28 Sep 1887	White	!	Not Stated, Jackson, TX
Will Upchurch	13 Jul 1889	American	Texas	Not Stated, Jeff Davis, TX
Marion Francis Upchurch	28 Aug 1886	White	Alabama	Not Stated, Johnson, TX
William Ray Upchurch	23 Jan 1893	Caucasian	Texas	Not Stated, Jones, TX
Charles Upchurch	7 Mar 1895	Caucasian	Tennessee	Not Stated, Lamar, TX
Jerry Emberson Upchurch	10 Jun 1883	White	!	Not Stated, Lamar, TX
John Wallace Upchurch	13 Sep 1887	Caucasian	Tennessee	Not Stated, Lamar, TX
Johnnie Upchurch	12 Oct 1890	Caucasian	Tennessee	Not Stated, Lamar, TX
Sam Jones Upchurch	27 Mar 1893	Caucasian	Texas	Not Stated, Lamar, TX
Zora Upchurch	24 Jan 1899	White	!	Not Stated, Lamar, TX
Aubrey Upchurch	4 Nov 1895	Caucasian	Arkansas	Not Stated, Lamar, TX
Charlie Cleveland Upchurch	15 Nov 1888	White	Tennessee	Not Stated, Lamar, TX
Hirschell Upchurch	17 Sep 1897	!	Texas	Not Stated, Lamar, TX
Potter G Upchurch	26 Aug 1875	White	!	Not Stated, Lamar, TX
Tommie Franklin Upchurch	30 Mar 1900	White	!	Not Stated, Lavaca, TX
Dod Upchurch	16 Oct 1883	White	!	Not Stated, Madison, TX
Isaac Shannon Upchurch	11 May 1894	Caucasian	Texas	Not Stated, Madison, TX
Mitchell Clyde Upchurch	8 May 1899	White	!	Not Stated, McLennan, TX
Olen Upchurch	Dec 28 1897	White		Waco, McLennan, TX
William Alvin Upchurch	28 Jul 1887	Caucasian	Arkansas	Not Stated, Orange, TX
Jesse Purton Upchurch	7 Mar 1888	Caucasian	Texas	Not Stated, Reagan, TX
Benjamin Riley Upchurch	20 Jan 1880	White	!	Not Stated, Red River, TX
Chester L Upchurch	25 Aug 1899	White	!	Not Stated, Red River, TX
Delbert Lee Upchurch	12 Feb 1896	Caucasian	Texas	Not Stated, Red River, TX
Henry Tilma Upchurch	17 Aug 1896	Caucasian	Texas	Not Stated, Red River, TX
James Linder Upchurch	21 May 1884	White	!	Not Stated, Red River, TX
Jessie Upchurch	28 Jun 1895	White	Arkansas	Not Stated, Red River, TX
William Franklin Upchurch	29 Dec 1887	White	Texas	Not Stated, Red River, TX
Hugh Upchurch	2 Mar 1891	Caucasian	Texas	Not Stated, San Jacinto, TX
Ike L Upchurch	Jan 23 1895	White	Tennessee	Fort Worth, Tarrant, TX
John Bertlett Upchurch	2 Dec 1888	Caucasian	Texas	Austin, Travis, TX
Emmitt James Upchurch	6 Feb 1885	White	!	Not Stated, Victoria, TX
Izea Upchurch	Sep 2 1890	Black	Texas	Not Stated, Walker, TX
John Fisher Upchurch	Jan 20 1888	White	Texas	Not Stated, Walker, TX
James Carl Upchurch	3 Jul 1899	White		Not Stated, Ward, TX
Arthur Upchurch	Jan 30 1889	Caucasian	Texas	Not Stated, Wharton, TX
Harvey Upchurch	31 May 1897	!	Texas	Not Stated, Williamson, TX
Neal Max Richard Upchurch	27 Aug 1890	Caucasian	Texas	Not Stated, Williamson, TX
Grover Cleavland Upchurch	3 Oct 1884	White	!	Not Stated, Williamson, TX
Thomas Henderson Upchurch	13 Jun 1884	White	!	Not Stated, Williamson, TX

ARTHUR

U

① IL DEATHS 1916-1950

Last Name	First Name	Middle Name	Sex/ Race	Age	Death Date	County	City
UPCHURCH	ARDENA		F/W	UNK	1940-04-12	SALINE	HARRISBURG
UPCHURCH	ARTHUR		M/W	UNK	1943-08-14	SALINE	HARRISBURG
UPCHURCH	BRENDA	S	F/W	UNK	1945-12-03	SALINE	HARRISBURG
UPCHURCH	CHARLIE	PETERSON	M/W	UNK	1932-12-15	SALINE	HARRISBURG
UPCHURCH	D MINNIE	&	M/W	UNK	1923-11-25	SALINE	HARRISBURG
UPCHURCH	E	H	M/W	UNK	1919-05-01	SALINE	HARRISBURG TWP
UPCHURCH	FERNE		F/W	UNK	1920-03-29	SALINE	HARRISBURG TWP
UPCHURCH	GOLDIE	MAY	F/W	UNK	1925-08-16	SALINE	HARRISBURG
UPCHURCH	JOHN	W	M/W	Y-58	1942-02-12	SALINE	HARRISBURG
UPCHURCH	MOLLIE		F/W	UNK	1920-11-26	SALINE	HARRISBURG
UPCHURCH	VIOLA		F/W	Y-76	1935-11-07	SALINE	HARRISBURG

① PHONE BOOK - MONTICELLO/ALBANY, KY - NOV 1998
AREA CODE (606) - COPIED BY RPH 2 JUL 1999.

Upchurch Adam 403 W Clear St 387-8430
Upchurch Allene 133 Cherry St 348-9180
Upchurch Anna 205 E Water St 387-4828
Upchurch Arnie 1200 Tennessee Rd 387-9205
Upchurch Arthur & Pearl Hwy 986 387-8028
Upchurch Betty R Hwy 200 348-9698
Upchurch Betty Town & Country Florist
120 Burkesville 387-8812
Upchurch Bill & Barbara 813 Upchurch Dr 348-9630
Upchurch Bob S Hwy 90 348-8045
Upchurch Bobby Joe W Monticello Subd 348-6222
Upchurch Bruce Buster Av 348-8916
Upchurch Bruce Purnell 348-6221
Upchurch Carolyn & Ray 105 Vena Ct 348-4500
Upchurch Carpet's Tennessee Rd 387-6522
Upchurch Charles Washam Lne 348-7680
Upchurch Charles O Carter Dock Rd 348-8656
Upchurch Chevron Service Station
Tennessee Rd 387-6522
Upchurch Construction Inc Ky 90 By-Pass 348-8877
Upchurch Cosby Jr 806 N Main St 348-9466
Upchurch Danny Hwy 1009 348-4507
Upchurch David Country Club Rd 29304 387-5958
Upchurch David & Peggy Hwy 1808 348-9492
Upchurch Edwin Hwy 1808 348-4633
Upchurch Fred Rte 8 Box 5864 29307 348-8512
Upchurch Gale Muri 348-7181
Upchurch Gary Indian Cave Subd 348-1555

UPCHURCH GARY OD PSC

101 Twin Lakes Medical Arts 387-5612
Upchurch Gayle 610 Tennessee Rd 387-5758
Upchurch Gene Mt Pisgah 348-7664
Upchurch Gerald Hwy 415 Albany 387-6017
Upchurch H Jr Parnell Rd 348-8514
Upchurch H Frank Hidalgo 348-5434
Upchurch Hallice Rt 5 348-5326
Upchurch Hershel Sunnybrook 348-7021
Upchurch Howard Susie 348-7066
Upchurch Howard Lynn 402 Shearer 348-6205
Upchurch James M Coffey Mountain Rd 29308 348-6528
Upchurch Jeff R R 4 Mntcl 348-8577
Upchurch Jimmy F Hwy 90 387-5701

Upchurch Kathie & Donnie Old Monticello Rd 387-7520
Upchurch Kay & Ruth R R 8 Mntcl 348-1646
Upchurch Kelvin Buster Av 348-7014
Upchurch Kenneth Indian Cave 348-7974
Upchurch Knox Mrs Hwy 127 387-6222
Upchurch Larry Joe Rice Hollow 348-5808
Upchurch LaShanda 229 Lyons St 348-6978
Upchurch M J 811 Upchurch Dr 348-6919
Upchurch Mark Duncan Vley Rd 348-0908
Upchurch Martin Oil Valley LEE 348-8032

UPCHURCH MARTIN INSURANCE & FINANCIAL SERVICES INC

233 N Main Mntcl (MARTIN LEE U) 348-9585
Or Call Mntcl 348-9209
Upchurch Michael & Melissa Mt Pisgah 348-7786
Upchurch Montie L 612 Virginia Av 348-8782
Upchurch Ottis Butch 816 E Cumberland St 387-7449
Upchurch Phil 804 High 387-8097
Upchurch Phyllis 411 Bertram 348-6253
Upchurch Phyllis Greenbriar Rd 348-4608
Upchurch Plumbing & Heating Parnell Rd 348-7873
Upchurch Printis 308 Bertram 348-7113
Upchurch Ralph Cooper Rd 348-9230
Upchurch Ralph T29 Worsham Pt 348-7383
Upchurch Roger 1018 Club Hts 348-7615
Upchurch Roger Sumpter Rd 348-4088
Upchurch Ronda Parnell Rd 348-6891
Upchurch Ronnie 1229 Old Hwy 90 348-1573
Upchurch Ruby Nell Old Burkesville Rd 387-6309
Upchurch Rusty & Anita 20 Beech St 348-4748
Upchurch Ruth J Hwy 127 S 387-5187
Upchurch S M 126 High St 348-8722
Upchurch & Sons Masonry 140 Frisby Mntcl 348-1553
Upchurch Sue Shaw Valley 348-8837
Upchurch Tammy 416- 1/2 Fair St 348-1607
Upchurch Tara Fairground Rd 387-7720
Upchurch Truck & Equipment Repairs
Ky 90 By-Pass 348-8877
Upchurch Victor 116 Abston 387-7530
Upchurch Wade Indian Cave Subdiv 348-6233
Upchurch Webb Rt 1 348-3920
Upchurch Willard Morris Hill 348-7723
Upchurch Wilma Old Huntersville Rd Albany 387-7829

ARTHUR

4

pg 2

② FROM 1995 CD-ROM

Upchurch Arthur ↑	Hwy	Albany	KY 42602	606-387-8028
Upchurch Betty Town & Country	120 Burkesville	Albany	KY 42602-1602	606-387-8812
Upchurch Charles Eric	Pineview Dr	Albany	KY 42602	606-387-4023
Upchurch Chevron Services Stat	Tennessee Rd	Albany	KY 42602	606-387-6522
Upchurch David	Country Club Rr	Albany	KY 42602	606-387-5958
Upchurch Ellon	501 Central St	Albany	KY 42602-1507	606-387-7056
Upchurch Gary Od Psc	101 Twin Lakes Medical Arts	Albany	KY 42602-1019	606-387-5612
Upchurch Gayle	610 Tennessee Rd	Albany	KY 42602-1024	606-387-5758
Upchurch Gerald	Rt	Albany	KY 42602-9801	606-387-6017
Upchurch Jimmy F	Hwy	Albany	KY 42602	606-387-5701
Upchurch Kathie & Donnie	Old Monticello Rd	Albany	KY 42602	606-387-7520
Upchurch Knox Mrs	Hwy	Albany	KY 42602	606-387-6222
Upchurch Leland	107 W Water St	Albany	KY 42602-1265	606-387-5670
Upchurch Ottis B	816 E Cumbeland St	Albany	KY 42602	606-387-7449
Upchurch Phil	804 High St	Albany	KY 42602-1628	606-387-8097
Upchurch Ruby N	Old Burksvl Rr	Albany	KY 42602	606-387-6309
Upchurch Ruth J	Hwy 127 Bs	Albany	KY 42602	606-387-5187
Upchurch Victor	116 Abston St	Albany	KY 42602-1102	606-387-7530

ARTNVR

4

① FROM 1995 CD-ROM

Upchurch A B	1506 1st Ave	Gaffney	SC 29340	803-489-7942
Upchurch Amanda	Wilkinsvill Rd	Gaffney	SC 29340	803-489-6612
Upchurch Arthur ↑	Cherokee Ch Via	Gaffney	SC 29340	803-489-5037
Upchurch Arthur		Gaffney	SC 29341	803-489-1583
Upchurch Billy J	108 McArthur St	Gaffney	SC 29340-4130	803-489-7500
Upchurch Bobby R		Gaffney	SC 29340	803-489-7323
Upchurch Chase		Gaffney	SC 29340	803-489-3578
Upchurch Don	815 W Buford St	Gaffney	SC 29341-1762	803-487-4956
Upchurch Eugene	384 Van Buren St	Gaffney	SC 29340	803-489-7703
Upchurch Floyd	406 Hardin Dr	Gaffney	SC 29340-4326	803-487-4139
Upchurch Guy L	220 Trenton Rd	Gaffney	SC 29340-3627	803-489-6776
Upchurch Jack W		Gaffney	SC 29340	803-489-9856
Upchurch Jackie	115 Meadow Ln	Gaffney	SC 29340-4456	803-487-4773
Upchurch Janet P	100 Killion Dr	Gaffney	SC 29340-6725	803-487-7136
Upchurch Jessie R	326 8th St	Gaffney	SC 29340-2641	803-489-4861
Upchurch Jimmy		Gaffney	SC 29340	803-487-5436
Upchurch John	414 Barclay Ave	Gaffney	SC 29340-4308	803-489-1577
Upchurch John R		Gaffney	SC 29340	803-487-3902
Upchurch Karen	Beech St	Gaffney	SC 29340-3302	803-489-0818
Upchurch Linda B	1276 W Rutledge Ave	Gaffney	SC 29341-1313	803-489-4591
Upchurch Lisa	105 Brook Dr	Gaffney	SC 29340-4458	803-489-4874
Upchurch M		Gaffney	SC 29341	803-489-0661
Upchurch Randy D		Gaffney	SC 29341	803-487-5742
Upchurch Robert	Rolling Mill Rd Rr	Gaffney	SC 29340	803-489-2299
Upchurch Sherrie J	106 Millwood Ln	Gaffney	SC 29340-4648	803-489-3669
Upchurch V		Gaffney	SC 29341	803-487-2301
Upchurch Walter E		Gaffney	SC 29341	803-489-7657
Upchurchs Grocery&serv	Hwy	Gaffney	SC 29340	803-487-4551
Upchurchs Grocery&serv	226 Po Box	Gaffney	SC 29342	803-487-4551

② In 1980 Bayley Int.

Arthur U

Rt 3 Box B90

Gaffney, SC 29340

} In AF

ARTHUR

U

① FROM 1995 CD-ROM

Upchurch Albert W
Upchurch Arthur n
Upchurch J B
Upchurch Shirley K

602 Crown Ct
916 Whitehall Rd

Murfreesboro
Murfreesboro
Murfreesboro
Murfreesboro

TN 37129-1159 615-896-9125
TN 37130 615-893-9726
TN 37129 615-893-0089
TN 37130-1701 615-896-2718

Arthur Upchurch

② arthur upchurch
R.6
Murfreesboro, TN 37130
Bayley list 1980

} 2 AF

Arthur Upchurch

Elam Rd.

Murfreesboro, TN 37130

} 2 AF

phone book

Incomplete

ARTHUR

U

① FROM 1995 CD-ROM

Upchurch A B	1506 1st Ave	Gaffney	SC 29340	803-489-7942
Upchurch Amanda	Wilkinsville Rd	Gaffney	SC 29340	803-489-6612
Upchurch Arthur	Cherokee Ch Via	Gaffney	SC 29340	803-489-5037
Upchurch Arthur		Gaffney	SC 29341	803-489-1583
Upchurch Billy J	108 Mcarthur St	Gaffney	SC 29340-4130	803-489-7500
Upchurch Bobby R		Gaffney	SC 29340	803-489-7323
Upchurch Chase		Gaffney	SC 29340	803-489-3578
Upchurch Don	815 W Buford St	Gaffney	SC 29341-1762	803-487-4956
Upchurch Eugene	384 Van Buren St	Gaffney	SC 29340	803-489-7703
Upchurch Floyd	406 Hardin Dr	Gaffney	SC 29340-4326	803-487-4139
Upchurch Guy L	220 Trenton Rd	Gaffney	SC 29340-3627	803-489-6776
Upchurch Jack W		Gaffney	SC 29340	803-489-9856
Upchurch Jackie	115 Meadow Ln	Gaffney	SC 29340-4456	803-487-4773
Upchurch Janet P	100 Killion Dr	Gaffney	SC 29340-6725	803-487-7136
Upchurch Jessie R	326 8th St	Gaffney	SC 29340-2641	803-489-4861
Upchurch Jimmy		Gaffney	SC 29340	803-487-5436
Upchurch John	414 Barclay Ave	Gaffney	SC 29340-4308	803-489-1577
Upchurch John R		Gaffney	SC 29340	803-487-3902
Upchurch Karen	Beech St	Gaffney	SC 29340-3302	803-489-0818
Upchurch Linda B	1276 W Rutledge Ave	Gaffney	SC 29341-1313	803-489-4591
Upchurch Lisa	105 Brook Dr	Gaffney	SC 29340-4458	803-489-4874
Upchurch M		Gaffney	SC 29341	803-489-0661
Upchurch Randy D		Gaffney	SC 29341	803-487-5742
Upchurch Robert	Rolling Mill Rd Rr	Gaffney	SC 29340	803-489-2299
Upchurch Sherrie J	106 Millwood Ln	Gaffney	SC 29340-4648	803-489-3669
Upchurch V		Gaffney	SC 29341	803-487-2301
Upchurch Walter E		Gaffney	SC 29341	803-489-7657
Upchurchs Grocery&serv	Hwy	Gaffney	SC 29340	803-487-4551
Upchurchs Grocery&serv	226 Po Box	Gaffney	SC 29342	803-487-4551

ARTHUR

U

① See Ltr 23 SEP 1991 Carolyn Phyllis Harney D RPH

I. Delpha Jane U of the George U / Joseph A. U Schulman

A. Luster Patten "Teen" b 6 DEC 1916 and Earl U
son of Arthur U ↑ & Lena Reagan

1. Barbara U b 1934 and Denny Kadringer

2. Jacky U b 1936 and 1st Edward Johnson¹
and 2nd Mike King²

a.¹ Randy U

b.¹ Michelle U b 20 JUN 1958 d 24 DEC 1963

c.¹ Jaretha U b 15 AUG 1959 d 24 DEC 1963
d.² — ?

3. Leonard Earl U b 1938 d 1940

4. James U and Ruth Ann —

a. Vincent U and Pam —

i. Justin U

ii. Arion U

b. Victor U

5. Robert U and Brenda —

a. Deanne Lynn U and Anthony Ray Brown

b. Jared U

6. David U and Hazel —

ARTHUR U

- ① Arthur U b 14 FEB 1930 and Leta Green. They have 2 children - Kathy & Andy. Arthur U is son of Grady U & gr of James Washington U of George/Shadock U class (29, Pg 138)

ARTHUR

U

XID-1347

RE: THOMAS J. U S/O WESLEY U, HEAD OF THE WESLEY U LINE
IN THE RICHARD U, III / BUCKNER U SUBCLAN

A. 1860 CENSUS BROWN CO, IL - BUCKNORN TSP

(TJU = S/O
WESLEY U)

Thomas U [TJU] IS AGE 8 BIL (ABT 1852) in home of FAT-Wesley

B. 1900 CENSUS THOMAS CO, KS - RANDALL TSP

48 THOMAS J. U b FEB 1852 (IL) FARMER [S/O WESLEY U]

38 FLORA? A. U b JAN 1862 (IL) (21, 5, 3) [DORA A. CONNELLY]

[ARTHUR U] b SEP 1881 (IL)

10 GEORGE W. U b OCT 1889 (KS) [GEORGE WASHINGTON U]

3 MARTHA J. U b SEP 1896 (KS)

I. 1930 CENSUS THOMAS
CO KS - MORGAN TSP

GED. W. U 40 HEAD
b 1889 KS
ORA U 40 WIFE
b 1887
HAROLD E. U
17 SON b 1912

C. 1910 CENSUS JOHNSON CO, KS - McCAMISH TSP

GEORGE W. U 66 b NC (ABT 1842) FARMER

↳ [GEORGE WASHINGTON U S/O WESLEY U]

ELIZABETH U 59 b IL (ABT 1851) (41, 1, 1) [ELIZABETH BRIGGS]

D. 1920 CENSUS THOMAS CO, KS - NORTH RANDALL TSP

GEORGE W. U 30 b KS (ABT 1890) [GEO. WASH. U S/O TJU]

ORA U 30 b IL (ABT 1890)

HAROLD E. U 7 b KS (ABT 1913)

THOMAS J. U - FATHER 68 b IL (ABT 1852)

E. 1920 CENSUS JEFFERSON CO, KS ROCK CREEK TSP

DORA U HEAD 58 b IL (ABT 1862) [DORA A. CONNELLY] WIDOW

RAY U SON b KS AGE 17 (ABT 1903)

GRUT-HER
HUS IS
SHOWN IN
D IN 1920
2 IN 6 IN
1930 - RPH

F. 1930 CENSUS CLOUD CO, KS CONCORDIA TSP

[ARTHUR U] 49 HEAD b 1880 (IL) [S/O TJU]

MYRTLE U 45 WIFE b 1884

ELDON U 19 SON b 1910

G. 1930 CENSUS JEFFERSON CO, KS - MERIDEN TSP

THOMAS J. U HEAD 78 b 1851 (IL)

DORA A. U WIFE 58 b 1861 [DORA A. CONNELLY]

H. 1930 CENSUS JEFFERSON CO, KS - MERIDEN TSP

RAY B. U 28 HEAD b KS (ABT 1902) b 1901 [S/O TJU]

NAOMIE B U 28 WIFE b 1901

LLOYD R. U 7 SON b 1922

MARVIN G U 2 SON b 1927

ARTHUR U

XID-1347

① Arthur U was son of Thomas U (XID-1312) b 23 FEB 1852,
d 1938, gr of Wesley U, ggr of Buchner U. (29, pg 51)

- ① Arthur U and Charles U were twins who died at age of 2 yrs as result of a fire accident. They were sons of David Lawrence U, gr of Lawrence U, gr of Courtney U & gr of Mary U, Head of Clan.
(42, Pg 74)

① See ~~the~~ 14 APR 1983 Ruth Alice Wentley to RBY

Arthur "Dewey" U b 22 OCT 1909 (Northfork, WV, McDowell Co) and 25 JUN 1938 Dorothea Rose Baumhock.

Arthur is son of U^m ~~Robert~~ Brody Ford U, gr of Sanford R. U & gr of U^m B. U, gr of John U & gr of John U^{III}, Head of Clan. See ref for photo of Arthur taken ca 1932.

Arthur Upchurch

① Arthur Upchurch

Rt. 1

Whites Creek, TN 37189

} 2 AF

Bangley list 1980.

① 1900 CENSUS - WAKE CO, NC

ANCESTRY.COM VERSION
8-JUL-2008

Charles E. U	48	b abt 1852
Laura U	50	b abt 1850
Arthur U ↑	17	b abt 1883
Alice U	15	b abt 1885
Atta U	10	b abt 1890
Annie U	8	b abt 1892
Mabel U	8	b abt 1892
Estelle U	6	b abt 1894
Sam U	4	b abt 1896
Adammie U	2	b abt 1898

CITARD U 41

37

19

15

ORTHA U 10

5

3

ESTELLA 2 $\frac{12}{12}$

67

FANNIE F U 60

② RPU NOTES - 24 MAR 2006

- unable to locate Charles E. U or Arthur U on 1910 Wake Co CENSUS
- " " " " " " " " 1910 Durham Co, CENSUS
- " " " " " " " " on 1880 Wake Co, NC census

③ A WAKE CO, NC COLORED UPCHURCH FAMILY- RPU 8 JUL 2008

1870 CENSUS - WHITE DAK TWP

1880 CENSUS - WHITE DAK TWP

WAKE CO, NC PD NEW HILL

WAKE CO, NC

Name	BLACKSMITH	B	ABT	Age
Sam Upchurch			1834	36
Fanny Upchurch			1840	30
Helen Upchurch			1857	13
Charles Upchurch			1859	11
Mary Upchurch			1865	5
James Upchurch			1868	3
William Upchurch			1869	1

Name	FARMER	B	ABT	Age
Sam Upchurch	HEAD		1835	45
Francis Upchurch	WIF		1840	40
Holland Upchurch	DAU		1857	23
Mary Upchurch	DAU		1865	15
James P. Upchurch	SON		1868	12
Willie Upchurch	SON		1870	10
Harrett Upchurch	DAU		1870	10
Renna Upchurch	DAU		1872	8
Samuel Upchurch	SON		1875	5
Ann Upchurch	DAU		1878	2

I. - - U [11, 7-1906]

1900-SWIFT CRK TWP
WAKE CO, NC1910 CENSUS - NORTH SWIFT
CRK TWP - WAKE CO, NC

Δ A. SAM U b OCT 1832

MD APT 1856 () FRANCES 1840

Δ 1. HELEN U b APT 1857

Δ 2. MARY U b APT 1865

Δ 3. JAMES P. U b APT 1868

Δ 4. WILLIAM U b APT 1869

Δ 5. HARRIET U b APT 1870

Δ 6. RENNA U b APT 1872

Δ 7. SAMUEL U b APT 1878

Δ 8. ANN U b APT 1878

Δ 9. CHARLES U b APT 1858

Name [CHANGES] MD 17 YRS

Chard Upchurch

Laura Upchurch [10, 6]

Arthur Upchurch

Alice Upchurch

Ortha Upchurch

Annie Upchurch

Mabel Upchurch

Estella Upchurch

Sam Upchurch

Fannie F Upchurch

MD 44 YRS [11, 7] K

BORN Age

SEP 1858 41

NOV 1862 37

AUG 1882 17

AUG 1884 15

JUL 1889 10

SEP 1894 5

DEC 1896 3

MAR 1900 2.12

FAT OCT 1832 67

MDT JUN 1840 60

Name MD 5 YRS

Arther Upchurch HEAD

Minie Upchurch [3, 3]

Alberta Upchurch DAU

Nula Upchurch DAU

Edward Upchurch SON

Sadis Tucker Δ COUSIN

Joseph Tucker Δ COUSIN

William Tucker Δ COUSIN

B APT Age

1885 25

1888 22

1906 4

1908 2

1909 11/12

1888 22

1909 13/12

1907 3

1920 CENSUS SWIFT

CRK TWP, WAKE CO,

NC

Name RENTS

Arthur Upchurch HEAD

Minnie Upchurch WIF

Alberta Upchurch DAU

Ulas Upchurch DAR

MacArthur Upchurch DAU

Mannie Upchurch DAU

Roxie Upchurch DAU

Maud Upchurch DAU

Roy Upchurch SON

B APT Age

1883 37

1886 34

1907 13

1908 12

1916 4

1913 7

1915 5

1917 3

1918 2

1930 CENSUS - SWIFT

CRK TWP - WAKE CO, NC

Name RENTS MD AT

Arthur Upchurch HEAD

Minnie Upchurch WIF

Martha Upchurch DAU

Mamie Upchurch DAU

Roxie Upchurch DAU

Maud E Upchurch DAU

Leroy Upchurch SON

Hellon L Upchurch DAR

Lucy C Upchurch DAU

Arthur Upchurch SON

B APT Age

1882 48

1887 43

1913 17

1914 16

1916 14

1917 13

1918 12

1921 9

1923 7

1925 4

8/12

Lula M Upchurch DAU

1927 2

6/12

MD () LAURA - - b NOV 1862 [10, 6-1900]

Δ A. ARTHUR U b AUG 1882

MD () MINNIE - - b APT 1887

Δ i. ALBERTA U b APT 1904

Δ ii. EULA U b APT 1908

Δ iii. EDWARD U b APT 1909

Δ b. ALICE U b AUG 1884

Δ iv. MARTHA U b APT 1913

Δ c. ORTHA U b JUL 1889

Δ u. MINNIE U b APT 1914

Δ d. ANNIE U b SEP 1894

Δ vi. ROXIE U b APT 1915

Δ e. MABEL U b DEC 1892

Δ vii. MAUDE U b APT 1917

Δ f. ESTELLA U b MAR 1900

Δ viii. LEROY U b APT 1918

Δ ix. HELEN U b APT 1921

Δ x. LUCY U b APT 1923

Δ xi. ARTHUR U b APT 1925

Δ xii. LULA M U b APT 1927

④ OBITUARY DOWNLOADED BY JENNA LANE U FOR RPU 8 MAR 2008



America's Obituaries
& Death Notices

Paper: News & Observer, The (Raleigh, NC)

Deceased: Ernestine M. Upchurch

Date: October 4, 2007

RALEIGH -- Ernestine M. Upchurch, 80, of 720 Lunar Drive, Raleigh, NC, passed away on Monday morning, October 1, 2007.

Funeral service will be held 12:00 p. m. Friday, October 5, 2007, at Rush Metropolitan AME Zion Church, 558 E. Cabarrus St. Preceded by an 11:00 a.m. visitation with the Rev. C. E. Willie, III officiating. Burial takes place at Mt. Hope Cemetery.

She leaves to mourn, her husband of 60 years, Arthur Upchurch, Jr.; daughters, H. Yvonne Moore, Gwendolyn Peacock, Junenell Blackmon and Dianne U. Moore; sons, Arthur W. Upchurch and Kenneth A. Upchurch; ten grandchildren, 17 greatgrandchildren and two greatgreatgrandchildren; along with a host relatives and friends.

Arrangements by Haywood Funeral Home, 2415 S. Wilmington St., (919) 832-2835. www.Haywoodfh.com.

I - - u

Δ A. Arthur U, Jr

Δ I. Arthur U, Jr
md() Ernestine M —

Δ a. Dianne U
md() -- Moore

Δ b. Arthur W. U

Δ c. Kenneth W. U.

⑤ OBITUARY DOWNLOADED BY JENNA LANE U FOR RPU

Paper: News & Observer, The (Raleigh, NC)
Deceased: Ernestine M. Upchurch
Date: October 4, 2007

RALEIGH — Ernestine M. Upchurch, 80, of 720 Lunar Drive, Raleigh, NC, passed away on Monday morning, October 1, 2007.

Funeral service will be held 12:00 p. m. Friday, October 5, 2007, at Rush Metropolitan AME Zion Church, 558 E. Cabarrus St. Preceded by an 11:00 a.m. visitation with the Rev. C. E. Willie, III officiating. Burial takes place at Mt. Hope Cemetery.

She leaves to mourn, her husband of 60 years, Arthur Upchurch, Jr.; daughters, H. Yvonne Moore, Gwendolyn Peacox, Junenell Blackmon and Dianne U. Moore; sons, Arthur W. Upchurch and Kenneth A. Upchurch; ten grandchildren, 17 greatgrandchildren and two greatgreatgrandchildren; along with a host relatives and friends.

Arrangements by Haywood Funeral Home, 2415 S. Wilmington St., (919) 832-2835. www.Haywoodfh.com.

Section: Obit
Page: B8

Copyright (c) 2007 The News and Observer

I. — — U

Δ A. Arthur U, Sr

Δ 1. Arthur U, Jr

md () Ernestine M. —

a. H. Yvonne U
md () — — Moore

b. Gwendolyn U
md () — — Peacox

c. Junenell U
md () — — Blackmon

d. Dianne U
md () — — Moore

Δ 2. Arthur W. U

Δ f. Kenneth A. U

AF-AM

ARTHUR

U, SR

pg 5

⑥ Item in Ltr 9 OCT 2007 Ann Pol to RPH
From: News & Observer 4 OCT 2007

I - - U

A. Arthur U, Sr

1. Arthur U, Jr

md about 1947(?)

Ernestine M. — b. abt 1927(?)

d 1 OCT 2007 (Raleigh, NC)

(10 GL, 17 GGL, 2 GGGC)

a. H. Yvonne U

md U -- MOORE

b. Gwendolyn U

md U -- PEACOCK

c. Junenell U

md U -- Blackman

d. Dianne U

md U -- Moore

e. Arthur W. U

f. Kenneth A. U.

Ernestine M. Upchurch

RALEIGH - Ernestine M. Upchurch, 80, of 720 Lunar Drive, Raleigh, NC, passed away on Monday morning, October 1, 2007.

Funeral service will be held 12:00 p. m. Friday, October 5, 2007, at Rush Metropolitan AME Zion Church, 558 E. Cabarrus St. Preceded by an 11:00 a.m. visitation with the Rev. C. E. Willie, III officiating. Burial takes place at Mt. Hope Cemetery.

She leaves to mourn, her husband of 60 years, Arthur Upchurch, Jr.; daughters, H. Yvonne Moore, Gwendolyn Peacock, Junenell Blackmon and Dianne U. Moore; sons, Arthur W. Upchurch and Kenneth A. Upchurch; ten grandchildren, 17 great-grandchildren and two great-great-grandchildren; along with a host relatives and friends.

Arrangements by Haywood Funeral Home, 2415 S. Wilmington St., (919) 832-2835. www.Haywoodfh.com.

Realize that
this lady is blk

MORE DEATHS, PAGE 9B
but she might
have a connect-
ion

AF-AM

ARTHUR JR

ARTHUR

AFRICAN AMERICAN

U, JR

Pg 1

① FROM 1995 CD-ROM

Upchurch A	1924 Carrbridge Way	Raleigh	NC 27615-2576	919-848-0081
Upchurch A E	610 Willard Pl	Raleigh	NC 27603-1752	919-832-1074
Upchurch Angela C	117 Gilbert Av	Raleigh	NC 27603-2419	919-833-9880
Upchurch Anna & Pender	1924 Carrbridge Way	Raleigh	NC 27615-2576	919-848-0081
Upchurch Arthur	720 Lunar Dr	Raleigh	NC 27610-3429	919-231-4873
Upchurch Avery C	3721 Fernwood Dr	Raleigh	NC 27612-6219	919-787-1836
Upchurch Bobbie M	2429 Greenway Ave	Raleigh	NC 27608-1305	919-783-7712
Upchurch Brian & Kim	1004 Willow Run South Dr	Raleigh	NC 27615-5251	919-847-2506
Upchurch Brian E Atty	4600 Marriott Dr	Raleigh	NC 27612	919-787-7711
Upchurch Brian E Atty	4600 Marriott Dr	Raleigh	NC 27612	919-787-7711
Upchurch Bryan	7720 Harps Mill Rd	Raleigh	NC 27615-5427	919-847-0958
Upchurch Bryan	7720 Harps Mill Rd	Raleigh	NC 27615-5427	919-847-0958
Upchurch Bryan Builders Inc	7720 Harps Mill Rd	Raleigh	NC 27615-5427	919-847-0958
Upchurch Carolyn	1113 S East St	Raleigh	NC 27601-2715	919-829-9577
Upchurch Carolyn	3217 Crandon Ln	Raleigh	NC 27604-2432	919-876-3130
Upchurch Charles B	404 Bickett Blvd	Raleigh	NC 27608-2562	919-828-9753

② PHONE BOOK - 1980

Arthur Upchurch

720 LUNAR DR

Raleigh, NC 27610

③ OBIT in the 20 JUN 2008 mail Ellis Ray to RPU

Note - Arthur U, Jr being 81 at death
was born about 1927 - RPU

ARTHUR UPCHURCH, JR., 81, 720 Lunar Dr., Raleigh, March 1. Funeral 11 a.m., Saturday, Macedonia New Life Church. Burial, Mt. Hope Cemetery. C. E. Willie Funeral & Cremation Service, Pittsboro.

④ OBITUARY DOWNLOADED BY JENNA LANE U FOR RPU

Paper: News & Observer, The (Raleigh, NC)

Deceased: ARTHUR UPCHURCH, JR.

Date: March 6, 2008

b ABOUT 1927

ARTHUR UPCHURCH, JR., 81, 720 Lunar Dr., Raleigh, March 1. Funeral 11 a.m., Saturday, Macedonia New Life Church. Burial, Mt. Hope Cemetery. Arrangements by C. E. Willie Funeral & Cremation Service, Pittsboro.

Section: Obit

Page: B7

Copyright (c) 2008 The News and Observer

I - - U

A. Arthur U, Jr

1. Arthur U, Jr.

⑤ A WAKE CO, NC COLORED UPCHURCH FAMILY- RPU 8 JUL 2008

1870 CENSUS - WHITE DAK TWP

1880 CENSUS - WHITE DAK TWP

WAKE CO, NC PD NEW HILL

WAKE CO, NC

Name	BLACKSMITH	B	ABT	Age
Sam Upchurch		1834	36	
Fanny Upchurch		1840	30	
Helen Upchurch		1857	13	
Charles Upchurch		1859	11	
Mary Upchurch		1865	5	
James Upchurch		1868	3	
William Upchurch		1869	1	

Name	FARMER	Age
Sam Upchurch	HEAD	1835 45
Francis Upchurch	WIF	1840 40
Holland Upchurch	DAU	1857 23
Mary Upchurch	DAU	1865 15
James P. Upchurch	SON	1868 12
Willie Upchurch	SON	1870 10
Harrett Upchurch	DAU	1870 10
Renna Upchurch	DAU	1872 8
Samuel Upchurch	SON	1875 5
Ann Upchurch	DAU	1878 2

I. - - U [11, 7-1906] 1900-SWIFT CRK TWP WAKE CO, NC

1910 CENSUS - NORTH SWIFT CRK TWP - WAKE CO, NC

Δ A. SAM U b OCT 1832

MD ABT 1856 () FRANCES 1840

Name [CHARGES] MD 17 YRS

BORN Age

Name MD 5 YRS

B ABT Age

Δ 1. HELEN U b ABT 1857

Chard Upchurch

SEP 1853 41

Arther Upchurch HEAD

1885 25

Δ 2. MARY U b ABT 1865

Laura Upchurch [10, 6]

NOV 1862 37

Minie Upchurch [3, 3]

1888 22

Δ 3. JAMES P. U b ABT 1868

Arthur Upchurch

AUG 1882 17

Alberta Upchurch DAU

1906 4

Δ 4. WILLIAM U b ABT 1869

Alice Upchurch

AUG 1884 15

Nula Upchurch DAU

1908 2

Δ 5. HARRIET U b ABT 1870

Ortha Upchurch

JUL 1889 10

Edward Upchurch SON

1909 11/12

Δ 6. RENNA U b ABT 1872

Annie Upchurch

SEP 1894 5

Sadis Tucker Δ COUSIN

1888 22

Δ 7. SAMUEL U b ABT 1878

Mabel Upchurch

DEC 1896 3

Joseph Tucker Δ COUSIN

1909 13/12

Δ 8. ANN U b ABT 1878

Estella Upchurch

MAR 1900 2.12

William Tucker Δ COUSIN

1907 3

Δ 9. CHARLES U b ABT 1858

Sam Upchurch FAT OCT 1832 67

Fannie F Upchurch MD JUN 1870 60

MD 44 YRS [11, 7] Δ

1920 CENSUS - SWIFT

CRK TWP, WAKE CO,

NC

Name - RENTS

B ABT Age

Arthur Upchurch HEAD

1883 37

Minnie Upchurch WIF

1886 34

Alberta Upchurch DAU

1907 13

Ulas Upchurch DAR

1908 12

MacArthur Upchurch DAU

1916 4

Mannie Upchurch DAU

1913 7

Roxie Upchurch DAU

1915 5

Maud Upchurch DAU

1917 3

Roy Upchurch SON

1918 2

1930 CENSUS - SWIFT

CRK TWP - WAKE CO, NC

Name - RENTS MD AT AGES 21, 18

B ABT Age

Arthur Upchurch HEAD

1882 48

Minnie Upchurch WIF

1887 43

Martha Upchurch DAU

1913 17

Mamie Upchurch DAU

1914 16

Roxie Upchurch DAU

1916 14

Maud E Upchurch DAU

1917 13

Leroy Upchurch SON

1918 12

Hellen L Upchurch DAU

1921 9

Lucy C Upchurch DAU

1923 7

Arthur Upchurch SON

1925 4

Lula M Upchurch DAU

1927 2

8/12

MD C LAURA - - b NOV 1862 [10, 6-1900]

Δ A. ARTHUR U b AUG 1882

Δ I. ALBERTA U b ABT 1904

MD C MINNIE - - b ABT 1887

Δ II. EULA U b ABT 1908

Δ III. EDWARD U b ABT 1909

Δ b. ALICE U b AUG 1884

Δ IV. MARTHA U b ABT 1913

Δ c. ORTHA U b JUL 1889

Δ U. MINNIE U b ABT 1914

Δ d. ANNIE U b SEP 1894

Δ VI. ROXIE U b ABT 1915

Δ e. MABEL U b DEC 1892

Δ VII. MAUDE U b ABT 1917

Δ f. ESTELLA U b MAR 1900

Δ VIII. LEROY U b ABT 1918

Δ IX. HELEN U b ABT 1921

Δ X. LUCY U b ABT 1923

Δ XI. ARTHUR U b ABT 1925

Δ XII. LULA M U b ABT 1927

⑥ OBITUARY DOWNLOAD BY JENNA LANE U FOR RPU

Paper: News & Observer, The (Raleigh, NC)
 Deceased: LEROY UPCHURCH RALEIGH
 Date: March 28, 1999

- Leroy Upchurch of 1431 E. Lane Street died on Wednesday, March 24, 1999.

Funeral service will be held at 12 noon, Monday, at Haywood Funeral Home Chapel. Viewing begins at 11:30 a.m. in the funeral home chapel and the service follows at 12 noon.

Interment will be conducted at Mt.

Hope Cemetery.

He leaves to cherish his memory one son, Leroy Peterson; five sisters, Mamie, Roxie, Maude Esther, Helen and Lula Mae; one brother, Arthur and a sister-in-law, Ernestine, several nieces, nephews, cousins and a host of other friends.

Section: Obit
 Page: B7
 Copyright (c) 1999 The News and Observer

I - - - U

Δ A. Leroy U

Δ I. Leroy Peterson

Δ B. Mamie U

Δ C. Roxie U

Δ D. Maude Esther U

Δ E. Helen U

Δ F. Lula Mae U

Δ G. Arthur U
 md() Ernestine - -

ARTHUR

4

①

Arthur Upchurch

North Carolina
Marriages, 1759-1979

birth: 1884

marriage: 26 Jan 1905 Wake, North Carolina

spouse: Minnie Pool

ARTHUR

U, JR

pg 5

⑧ OBITUARY DOWNLOAD BY JENNA LANE U FOR RPU

Paper: News & Observer, The (Raleigh, NC)
Deceased: Ernestine M. Upchurch
Date: October 4, 2007

RALEIGH — Ernestine M. Upchurch, 80, of 720 Lunar Drive, Raleigh, NC, passed away on Monday morning, October 1, 2007.

Funeral service will be held 12:00 p. m. Friday, October 5, 2007, at Rush Metropolitan AME Zion Church, 558 E. Cabarrus St. Preceded by an 11:00 a.m. visitation with the Rev. C. E. Willie, III officiating. Burial takes place at Mt. Hope Cemetery.

She leaves to mourn, her husband of 60 years, Arthur Upchurch, Jr.; daughters, H. Yvonne Moore, Gwendolyn Peacox, Junenell Blackmon and Dianne U. Moore; sons, Arthur W. Upchurch and Kenneth A. Upchurch; ten grandchildren, 17 greatgrandchildren and two greatgreatgrandchildren; along with a host relatives and friends.

Arrangements by Haywood Funeral Home, 2415 S. Wilmington St., (919) 832-2835. www.Haywoodfh.com.

Section: Obit
Page: B8
Copyright (c) 2007 The News and Observer

I. — — U

Δ A. Arthur U, Sr

Δ 1. Arthur U, Jr

md () Ernestine M. —

a. H. Yvonne U
md () — — Moore

b. Gwendolyn U
md () — — Peacox

c. Junenell U
md () — — Blackmon

d. Dianne U
md () — — Moore

Δ 2. Arthur W. U

Δ f. Kenneth A. U

A-AM

ARTHUR

U, JR

PG 6

⑨ OBITUARY DOWNLOADED BY JENNA LANE U FOR RPL 8 MAR 2008



America's Obituaries
& Death Notices

Paper: News & Observer, The (Raleigh, NC)

Deceased: Ernestine M. Upchurch

Date: October 4, 2007

RALEIGH -- Ernestine M. Upchurch, 80, of 720 Lunar Drive, Raleigh, NC, passed away on Monday morning, October 1, 2007.

Funeral service will be held 12:00 p. m. Friday, October 5, 2007, at Rush Metropolitan AME Zion Church, 558 E. Cabarrus St. Preceded by an 11:00 a.m. visitation with the Rev. C. E. Willie, III officiating. Burial takes place at Mt. Hope Cemetery.

She leaves to mourn, her husband of 60 years, Arthur Upchurch, Jr.; daughters, H. Yvonne Moore, Gwendolyn Peacock, Junenell Blackmon and Dianne U. Moore; sons, Arthur W. Upchurch and Kenneth A. Upchurch; ten grandchildren, 17 greatgrandchildren and two greatgreatgrandchildren; along with a host relatives and friends.

Arrangements by Haywood Funeral Home, 2415 S. Wilmington St., (919) 832-2835. www.Haywoodfh.com.

I - - u

Δ A. Arthur U, Jr

Δ I. Arthur U, Jr

md() Ernestine M —

Δ a. Dianne U

md() -- Moore

Δ b. Arthur W. U

Δ c. Kenneth W. U.

ARTHUR BARNABY U

Arthur Upchurch
DOR. El Campo Tex

①

Oliver H.P. Upchurch

m. (1) Annie

(2) Mary Hampton
(maiden name -
(married 3x))

m. 1881

died 1946
lives El Campo
about 2 mi. west of town

Walter Upchurch (died young)

Annie died young

Cousin?

Bertha

Lillian

d. 1900
lives Center TX

Ben

1897 Buckner

Arthur Barnaby Upchurch ↑ 3 Jan 1887
(never married)Ollie Upch. and Slaughter
died Washington state

Arthur came to El Campo 1908

half-bro + sisters

Mose Monroe

Eddie

Fronie

Lucy (died small)

① See Ltr 25 FEB 1989 Rosa Bell U & RPH

Arthur U. is son of Oliver Hazard Perry U &
the James U, IV / Barnwell U subdam. Moser
U line

② See Census Records 1910-Colorado Co, TX

Mary E. Upchurch W 52

Arthur B. U. son 21

Ben S. U son 12

Elizabeth Harwood GD 7

Alice Burns GD 4.

[Then Mary E. U is nee Mary Hampton - the 2nd
wife of Oliver Hazard Perry U - RPH.]

③ See Packet 11 MAR 1985 Ray White Jr & RPH

Arthur Barnaby U. b 3 JAN 1889 - never married.
He was the 6th of 7 children of Oliver Hazard
Perry U. Info to Ray White Jr by AB U. himself
who was #6 of the 7.

④ SOCIAL SECURITY OUTPUT 1870-1991

ARTHUR	UPCHURCH	BIRTH	TX	01/30/1889	450-24-7203
ARTHUR	UPCHURCH	DEATH	TX	02/00/1974	450-24-7203

⑤ See Ltr 18 APR 1996 Dorothy McWhorter to Jessie Sena Lee
Arthur U. b 30 JAN 1889 d at El Campo, TX.

⑥ See It, 12 JUL 1998 Dorothy McWhorter D R M

I am sending copies of some of the info concerning Oliver Upchurch. It came to me in comparing notes that Grandma Upchurch MAY have been known as "Nettie" as she lived in El Campo until she died. I do not know the name Nettie McDaniel.

[NEE MARY ELIZABETH HAMPTON]

I remember Grandma U. well. She came to live with us around 1934 when she had pneumonia. The Dr. came to our house and Grandmother nursed her back to health. I remember spending weeks at her house in El Campo where she and Uncle Arthur lived. Grandmother went there to help with the canning. Her tiny little house was always neat and the front yard so full of flowers. No grass - I guess this was before lawn mowers - it was before I started to school in 1935. We visited her and Uncle Arthur a number of times until she died in 1946. I attended her funeral. She was beautiful in death as someone sleeping.

[NEE MARY ANN ELIZABETH LANGE]

I remember Uncle Arthur and Uncle Ben. It was said that Uncle Ben came to live with Grandmother when he was a teen. He worked for Knapp Chevrolet Co. in Houston for many years. We visited him and his wife several times.

The three children attributed to "Nettie McDaniel" - Ollie, Arthur, and Ben - may be this way - they were the only survivors of the eight children I have attributed to my great-grandma Mary Elizabeth (Hampton) Upchurch and Oliver U. It is a mystery about the dates of marriage. 1881 - Grandma Upchurch (Mary Hampton)

12/31/1890 - Nettie McDANIEL

Ollieb. 1884 Arthur b. - 1889 Ben b. 1897

[NEE MARY ANN ELIZABETH LANGE]

Grandmother McWhorter talked often about her siblings, the names are clear in my memory, but Arthur and Ben are the only ones I remember knowing.

I have nothing on the name McDaniel except as furnished by you. Could there have been any "hanky - panky" by any of the parties? Were the dates correct? Are they the same people as so many names are repeated in various branches? Grandma U. was reputed to have been 13 years old when she first married and by the three marriages I show, she gave birth to 10 children - 8 of whom I have always believed to be Oliver's. Were all these 10 children Grandma U.'s?

I. James U. IV - Head of Class

A. Burrell U

1. Maser U

a. Oliver Hazard Perry U

md (2nd) Mary Elizabeth (Hampton) (Lange) Paulsen

Three of the eight children of OHPH & Mary Elizabeth Hampton

i. Arthur Barnaby
ii. Benjamin Leray U
iii. Olive U (F)
iv. Mary Ann Elizabeth Lange (Stephan of OHPH)

→ 1st md (1st) Mary A. Jemily - Zschidner
→ 2nd md [SUPPOSEDLY] (3rd) 31 DEC 1890
(Grimes Co, TX) NETTIE McDANIEL
(Born - El Campo, Wharton Co, TX)

⑦ See Ltr 12 JUL 1998 Dorothy McWhorter to RPH

Arthur b 30 JAN 1889. His mother, nee Mary Elizabeth Hampton bought property at El Campo, TX. The two of them lived there until her death 26 JAN 1946. Both are bur in O.S.H. Cemetery, El Campo, TX. He continued to live in the home after her death. Arthur never married and cared for his mother in her later years.

① See correspondent file Mrs C.O. Pollard. [LOIS COOK]

A.C. U was son of Remulus Madison U d 21 DEC 1910. at 68. A.C.U and Inez Fisher. They had no children

② See sketch of Remulus Madison U (XID-1145) in his profile provided by Mrs C.O. Pollard 31 in 1 JAN 1978 ltr

"Arthur C. U. and Inez Fisher also Ethel? No children - Railroad man as explained in letter.

③ From 1 JAN 1978 ltr Mrs C.O. Pollard 31 [LOIS COOK]

"My grandfather (Remulus Madison U) was a railroad man on the Katy R.R. which was the reason for his moving around so much. until he settled in Hughes Springs, Texas. My Uncle Arthur (Arthur C. U - XID-1148) was a railroad man also and started to work when he was 14 years old as a telegraph operator. He never had any children. Arthur C. U finally settled in Okla City, Okla and died there."

④ See ltr from Lois Cook 9 JAN 80 to RPH

Full name = Arthur CARIKER U. b Irving IL d 1950 (OK City, OK).

⑤ See ltr 15 APR 1981 Eva Lois Cook to RPH

"Arthur Upchurch, eldest son of Remulus Madison U, was a railroad station manager at several towns the last being in Tampico, Mexico. He retired and moved to Oklahoma City, OK where he died & was buried. There were no children."

⑥ See ltr 27 JUN 1991 Eva Lois Cook to RPH

ACU lived in Tampico, Mexico and in Oklahoma City, OK. He worked for an oil company. He and Inez had no children. He is buried in Oklahoma City, OK

ARTHUR CARLKER U

pg 2

XID-114

BRUNDIDGE & NEELY

[BRUNDIDGE & NEELY]

ATTORNEYS AND COUNSELORS AT LAW
SEARCY, ARKANSAS

⑦ FROM BIOFILE

⑥

OF EVA LOIS

August 23, 1943 [AUGUST 23, 1943]

COOK - ENTRY

12 APR 1996

Copy

Richard Verbeet de up church

Mr. Charles F. Bolster
P. O. Box 233
Coyle, Oklahoma

Dear Mr. Bolster:

The following is a list of checks I am enclosing for the Upchurch heirs:

9 heirs Eva H.	No. 655, Myrtle Gordon	111.51	Soun... [TOWNSEND] Clot... Belle?
	No. 656, Maud Thum	114.51	
	No. 657, Joyce Thalpost	111.51	
	No. 658, Lulu Derster	111.51	
	No. 659, Dillie Gordon Stiles	114.51	
	No. 660, Lela Burke	111.51	
	No. 661, Alice Downs	114.51	
	No. 662, R. Lee Upchurch	114.51	
	No. 663, Kathryn Battrellor	111.51	
	No. 664, Ida Morgan	114.51	
11 heirs Mae Upchurch of record 1 heir	No. 665, Maud Glover	111.51	1 heir unknown or shown in pencil below L. Ballard
	No. 666, Flora Glover	114.51	
	No. 667, Lucy Cheever	111.51	
	No. 668, Larkin Upchurch	114.51	
	No. 669, A. C. Upchurch	111.51	
11 heirs	No. 670, Eva Cook	114.51	
	No. 671, Ira Slaughter	111.51	
	No. 672, Mae Graham [Mae]	114.51	
	No. 673, Charles Bolster	111.51	

The total cost of the suit including attorneys fees, taxes and insurance is \$590.00.

I wish you would please acknowledge receipt of these checks, and very greatly oblige.

that \$4 50 is rest money
Yours very truly,
Harry Neely

bb/

the court is holding out
\$1034 16 for unknown heirs.
(Chas)

ARTHUR CARIKER U

pg 3

XID-1148

⑧ From Profile of Eva Lutz Cook - Entry 12 APR 1996

(M)

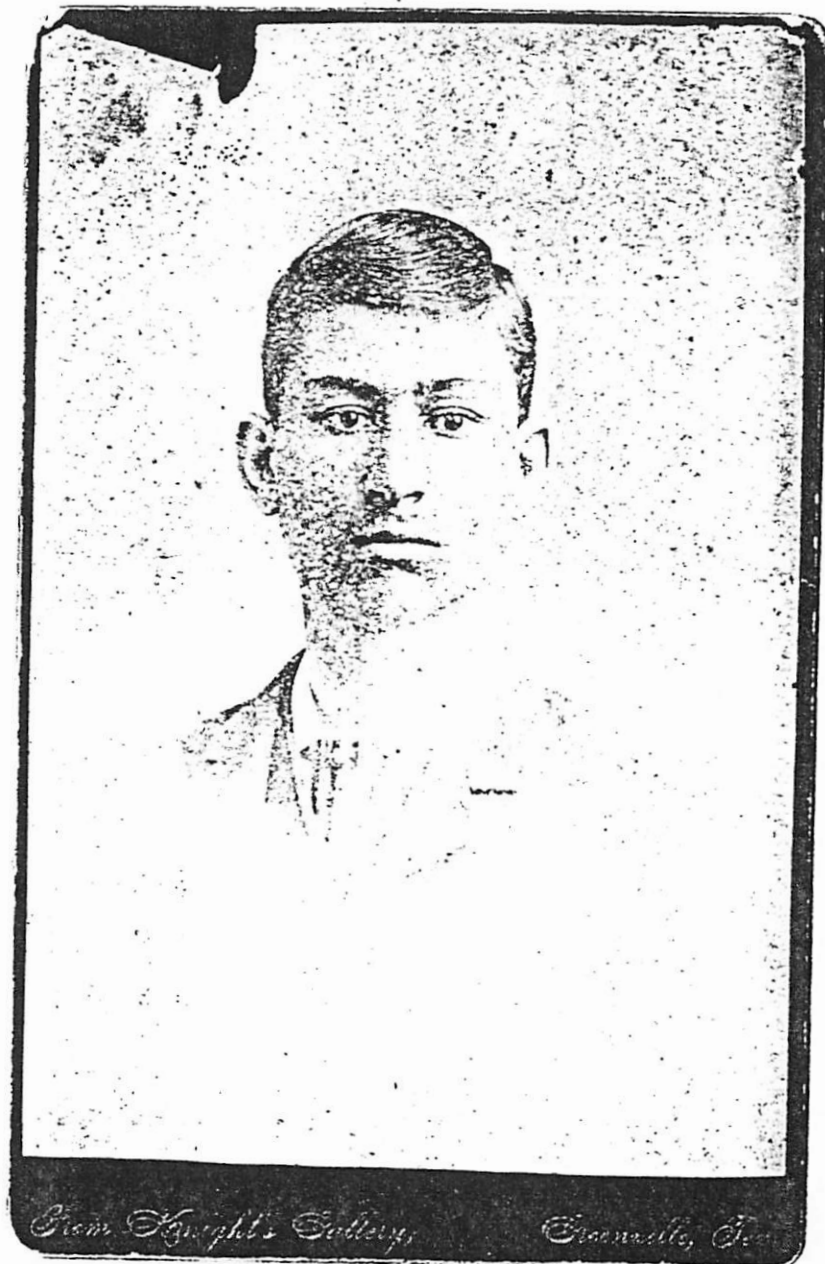

ON BACK: "ARTHUR UPCHURCH
Brother of Eva L. Upchurch Cook"

ARTHUR CARIKER U

PG4

XID-1148

⑨ From Profile of Eva Lora Cook - Entry 12 APR 1996

③②



PG ③③

ON BACK:

pernick - wife
Dads nephew -

Arthur C. Upchurch - Son
of R. M. Upchurch
and
wife Elnez Fisher.

From

Mrs. C. O. Pollard
Box 85
Little Switzerland
N. C. 28749

ARTHUR CARIKER U

pg 5 XID-1148

(10) From Biog. of Eva Lais Cook - Entry 12 APR 1986

(34)



On Back: ARTHUR UPCHURCH

(35)

① From Profile of
Eva Lou Cook
- ENDY, 12 APR 1996

A. ROMULUS MADISON U

B. EVA LULA U

C. INEZ FISHER

D. ARTHUR CARIKER U

E. ELLA MAY U

F. MARY LUGRETIA REBMAN

G. INA ESTELLE U



A B C D E F G

ON BACK: (PG 36)

R. M. Upchurch family
Mary Upchurch
Arthur C. Upchurch and Inez Fisher
Eva Lula Upchurch (Mrs. T. J. Cook)
Eva Upchurch (Mrs. Will Slaughter)
Mary Upchurch (Mrs. Chas. W. Lehen)

(12) From Profile of Eva Lou Cook - Entry 12 APR 1996 (13)

NOTE: I = original; II on back of I. III was made from I.

RPU CONCLUSION:

A. Arthur Cariker U ↑

B. Eva Lula U

C. Ina U

D. Ella May U

Copies made for Profiles of each of these four



Arthur { Eva, Ina & May }
 Graham { Cook, Slaughter }
 Upchurch
 Brothers & Sisters
 When Uncle Arthur Upchurch was visiting from Tampico, Mex. one time.

A

B

C

D

III



ARTHUR CARIKER U

PGB XIN-1148

(13) From Scrapbook of Eva Linn Cook - Entry 12 APR 1996

(23)



on Back "Arthur Upchurch"

[ARTHUR CARIKER U]

(14) In Briefing of Eva Lois Cook - entry 12 APR 1996
 [LTR 22 SEP 1945 Arthur Cariker U to Eva Lula U]

(7)

[RICHMOND HERBERT U] ←

Richard Herbert married Bunk
 Oklahoma City, Okla 9/22/45 -
 +
 22 SEP 1945

[EVA LULA U] ←

Dear Eva

Glad to get your letter and
 that you made the rounds and
 held up so good. Sorry you did not
 get to visit Joyce. Sorry Lois is
 not well. Guess it was a good
 thing you missed the tropical
 storm that struck Fla recently.

[JOYCE U] ←
 [EVA LOIS COOK] ←

[RICHMOND HERBERT U]

I am enclosing some letters
 of interest. Uncle Dees Brothers
 Sisters received equal amounts
 and their children received their
 pro rata share of that amount.
 Aunt Nancy Uncle Josh and Uncle Sid
 having only one heir each; they
 received the whole amount while
 ours was divided four ways and
 Aunt Berches part likewise divided
 four ways while Uncle Esau's

[J] ←

[DORCH ANCHILLA U] =
 [ESCUE HAZELTINE U]

1) NANCY = NANCY WHEELER U
 JOSH = JOSHUA SCIENCE U
 SID = THEODORE SIDNEY U

⑭ CONTINUED

2 family had to be divided between
of children. The \$ 4.50 cash
was your pro-rata part of the
money collected on the rentals
of the property between the time
→ of Aunt Sarah's death and the
→ sale of the property.

I am feeling fine but Ethel
has Colitis - Gas - Sinus - Hayfever
and what have you but keeps
going & does our washing on
a washboard.

I work on the yard every
day. Put 6 3/4 tons of rock
screenings in our double garage
& driveway after taking about
that amount of dirt out of it.

Just finished scattering four
yards of black dirt in the
yard. We had a good rain last
night. Olga came home feeling bad
yesterday. Susie is private Secy

OLGA?
SUSIE?

⑭ CONTINUED

Buddy?

←

³
 for an insurance man with
 office in First Natl Bank building
 and is taking an advanced course
 two nights a week at a business
 college. Buddy & his family are
 all well & working hard on their
 place. We carried home about
 a bushel of pairs from their place
 a week ago. They are selling a
 lot of eggs every day & sold
 garden truck as long as it lasted.
 → Ethel's Mother & Father are about the
 same as usual. We are
 going to visit them next month.

Lots of love to all
 Arthur

(15) In Profile of Eva Lora Cook - Entry 12 APR 1996
 [LTR 9 AUG 1945 Arthur Cariker U to Eva Lula U]

(16)

[EVA LULA U]

Oklahoma City 8/9/45

↓
9 AUG 1945

← Dear Eva:

Glad to get your cards and letter. Was waiting for the correct address which you never gave until you wrote the letter.

Glad you are enjoying your visit so much. I am enclosing a letter from Joyce one of Uncle Brentes daughters who lives at Ft Latterdale. If you and Mary could visit her it would be a pleasure to all.

The A&K property sold July 27 and brought \$13,000.00.

Our share is \$270.83 unless our prorata part of costs is deducted from that figure. We should get our money in a short time.

→ Larkin Upchurch was there when the sale was made.

JOYCE

[MARY MAURINE COOK]

(15) CONTINUED

²/I quit work July 1st. just was
out. Enjoying being home.

Have our yard looking nice.

→ The hay fever is about to get
the best of Ethel. The last
few days have been cool and
pleasant in the morning.

Buddy and Marjorie have been
bringing us Cantaloupes. Tomatoes.

Okra - peaches etc and an
occasional pound of butter.

Our tree was loaded with peaches
this year. We bought 2 bu that

→ came from Cartagena. Ethel canned
them. Have not heard from

May since last May. Will
send your letter to her.

Olga works for the Govt in Internal
Revenue office. Susie is private
secy to an Insurance executive.

Billy Gene will be home next
month. He has not been in

BUDDY & MARJORIE

ELLA MAY U ←

OLGA ? ←

SUSIE ? ←

BILLY GENE ? -

⑮ CONTINUED

³
combat for the last month.

I am so glad you are
able to keep going like you
do. Sorry you have had so
much trouble with your teeth.

Lots of love to all.

Arthur

(10) In Profile of Eva Laila Cook - Entry 12 APR 1996

ELTR 22 MAR 1945 Arthur Cariker U to Eva Laila U

Oklahoma City, Okla 3/22/45

22 MAR 1945

(13)

Near Eva. [EVA LULA U]

- Charlie Bolster of Arkin Upchurch went to Bald Knob, Ark with me. We got back today. All of Aunt Sarah's buildings are in a pretty bad state. It would be an expensive proposition to put them in good condition; Therefore we decided to go to a minimum expense of repairing roofs damaged by a recent hail storm and sell the property as it is. There being no indebtedness against the property an administrator will be unnecessary. we have
- retained the services of Mr. Harry Neelly, Attorney at law to look after our interests. Aunt Sarah's Nieces & Nephews are having him look after their interests also.
- Due to the fact that we may not be able to locate
- ? & Aunt Emily whose first husband was a Lotterlee and after his death she married a Smith. We have decided to bring suit against all unknown heirs in order to quiet the title. The court will then publish the sale for a certain length of time as required by law and sell the property to the highest bidder. We will have the privilege of buying the property

in case we feel it would be sold for less than it should bring and Frank Bolster, Coyle, etc will be there to do this. It will be necessary for you to write to him direct authorizing him to act for you.

Due to the favorable location of this property we feel that it should bring \$10,000.00 or possibly more. Our part will be half less the expenses incurred which will not be a great deal if all of us cooperate and sign the enclosed document and have it notarized and mail direct to Mr. Neelly - The sooner this is done the better.

→ Ethel left to visit her folks the day I left.

I am expecting her back this afternoon.

We are as usual. Hope you are all ok as much as can be expected.

→ Glad Chas has had the luck he has with his oil wells. Lots of love to all.

Arthur

① KY UPCHURCH BIRTHS-DOWNLOAD IN LTR 20 JAN 2001
 CHARLES JOHN PETERSON, JR TO RPA PG ⑤

Certif	Child's name	MO	DY	YR	County	Mother	Regist	Regist	Text	Text	Text33	Tex
867	UPCHURCH ADA	M	12	18	1929	CLNTN MCKINLEY	IDA		2		1930	9
3573	UPCHURCH ADAM	CHRISTOPH	1	25	1979	JEFFN DAVIS	JESSIE	1979	2	8 L	1979	1 2
14679	UPCHURCH ADAM	KELLY	4	12	1975	CLNTN LOWHORN	HAZEL	1975	5	30	1975	1 19
39604	UPCHURCH ADAM	BRYANT	10	13	1990	FYETE TURPIN	DONNA	1990	10	80 L	1990	1 22
50563	UPCHURCH ADERENE		10	22	1930	WAYNE LOWE	VERA			102	1930	9
42927	UPCHURCH ALAN	G	8	21	1954	KENTN GODDARD	TENNYS			86	1954	9
2815	UPCHURCH ALEX	MICHAEL TAYL	1	21	1998	ROWAN UPCHURCH	SHELLEY	1998	1	6 R	1998	1 29
72935	UPCHURCH ALICE	M	9	25	1943	WAYNE HOLLADAY	MABEL			146	1943	9
20612	UPCHURCH ALLYSON	GILBERT	4	16	1970	PLSKI FOLEY	SARA	1970	5	42 B	1970	2 12
31741	UPCHURCH ANGELA	MARISSA	7	24	1975	PLSKI GUINN	PHYLLIS	1975	8	64 J	1975	2 14
42116	UPCHURCH ANGELA	RENEE	9	28	1966	FYETE SORRELL	BRENDA	1966	10	85 J	1966	2 4
24702	UPCHURCH ANGELITA	KENNE	6	23	1979	CALWY PORTER	LINDA	1979	7	50 S	1979	2 16
25659	UPCHURCH ANITA	M	5	26	1955	TAYLR HOLLADAY	MABLE			52	1955	9
30856	UPCHURCH ANITA	GAY	6	13	1962	WAYNE MORGAN	IMA	1962	6	62 R	1962	2 18
1714	UPCHURCH ANNIE	L	8	18	1921	CLNTN CRAFT	OLLIE			4	1943	9
43302	UPCHURCH ANTHONY	PAUL	10	29	1984	PLSKI MARTIN	DENISE	1984	11	87 L	1984	1 26
51748	UPCHURCH ANTHONY	JAY	11	29	1972	PLSKI DENNEY	BRENDA	1972	12	104 J	1972	1 14
19730	UPCHURCH APRIL	NICOLE	4	28	1998	PLSKI UPCHURCH	TAMMY	1998	5	40	1998	2 12
44136	UPCHURCH ARRA		7	21	1925	WAYNE UPCHURCH	BESSIE			89	1925	9
34058	UPCHURCH ARTHUR	E	6	27	1923	WAYNE ROISDON	BESSIE			69	1923	9
1612	UPCHURCH ASHLEY	NICOLE	6	23	1996	HOWARD MELISSA				909	1996	2
28824	UPCHURCH ASHLEY	BROOK	6	22	1991	PLSKI ANDERSON	CAROLYN	1991	7	58 S	1991	2 15
42780	UPCHURCH AUSTIN	RYAN	11	18	1985	PLSKI STEELE	RENEE	1985	11	86 D	1985	1 26
19963	UPCHURCH AUTUMN	CLAHRA	4	7	1992	PLSKI UPCHURCH	TAMMY	1992	5	40 G	1992	2 4
41520	UPCHURCH AUTUMN	MARIE	10	13	1994	PLSKI BENNETT	TERI	1994	10	84 L	1994	2 25
67151	UPCHURCH AUTUMN	LYNN	10	24	1962	WAYNE PARMLEY	DONNIE	1962	12	135	1962	2 17
90768	UPCHURCH BARBARA	FAYE	8	30	1934	WAYNE ALEXANDER	MARIE	1987	2	186	1987	7 4
55887	UPCHURCH BARBRA	J	12	23	1936	DAVES SMITH	GLADIS		9	112	1936	
36749	UPCHURCH BELLIE	I	3	7	1927	WAYNE RAMSEY	LUCY			74	1927	9
21389	UPCHURCH BENJAMIN	WESLEY	6	2	1990	MCCRK SCARBROUGH	NANCY	1990	6	43 G	1990	1 6
53704	UPCHURCH BENJAMIN	WAYNE	11	15	1968	PLSKI DENNEY	BRENDA	1968	12	108 J	1968	1 17
58315	UPCHURCH BERTHA	C	7	24	1929	MCCRK JONES	LULA			117	1929	9
19476	UPCHURCH BETTIE	E	4	14	1942	CLNTN NEAL	SARAH			39	1942	9
11458	UPCHURCH BETTY	S	2	1	1945	WAYNE PIERCY	EVA			23	1945	9
14129	UPCHURCH BETTY	JEAN	1	12	1964	WAYNE CHRISWELL	ALENE	1964	3	29	1964	2 9

ARTHUR EUGENE U

XID-21694

① Arthur Eugene U b 29 JUN 1923 m 15 NOV 1942

Glenna May Pyles b 4 MAY 1928. They have 3 children

Arthur is son of Frank Arthur U & gr of Marion
Marion U of George/Shadock U clan (29 Pg 148).

ARTHUR HEADLEY U

XID-60357

① See let 14 OCT 1982 Ronald Roy U & RPI

A. Presented an 8 group from cemeteries in
Carmi and McLeansboro, IL. incl

H II. Arthur U b 30 JUL 1904 & 14 AUG 1904.

B.: John A. U and Mary A. Hutson
6 JAN 1851 4 MAR 1855
23 FEB 1854 19 FEB 1904

[JOHN ARCHIBALD] Lawrence Edmund U and Ber Ann Headley
1879 - 1950 12 JAN 1885 - XX DEC 1966

1. Arthur U
2. John H. U
3. Paul H. U
4. Roy Headley U b 12 MAY 1910

② See let 20 JUL 1984 John Kim U & RPI

my uncle is Arthur Headley U b 30 JUL 1904

(according to his birth registration) (b 26 JUL 1904
per his tombstone). He d 14 AUG 1904 (Carmi, IL)

③ See let 4 JUL 1988 John Kim U & RPI

AHU b 30 JUL 1904 (Birth cert.)

- ① This sheet is designed to create potential first names for a male ^ΔA. J. UPGHURCH who is recorded on the 1870 Census of Panola Co, MS as age 45 (born about 1825) born Mississippi. This ^ΔA. J. U is almost certain to have been the husband of Martha Strickland a 27 in 1870 b MS & the father of her 3 children: Elizabeth U "Jennie" b abt 1866 (MS) & twins David Allen U & William Daniel U b 1 NOV 1871 (MS). one reference shows ^ΔA. J. U was killed before the twins were born.

CROSS FILE THIS SHEET USING POTENTIAL FIRST NAMES SHOWN BELOW:

Δ ALBERT J. U	Δ ALAN J. U
Δ ALFRED J. U	Δ ALLEN J. U
Δ <u>ARTHUR J. U</u> ↑	Δ ALVEN J. U
Δ ALEXANDER J. U	Δ AMBROSE J. U

① See Alert #1 25 JAN 1977 - Pg 25-27

A letter 2 APR 1974 & 14 APR 1974 from A.J. U. to Alert

A.J. U. visited his father in GA on 13 APR 1974. His father was b 23 SEP 1880 and his grandfather was Claium U, son of Richard U Jr. My mother and father celebrated their 70th anniversary on 17 NOV 1973.

② See First Formber of Henry Co, GA (57, Pg 447)

I. Richard U, III - Head of clan

A. Claium U

1. Jasper U

2. Arthur Jefferson U, Sr and Nora Lee Braden

They had 9 children including:

i. Arthur Jefferson U, Jr

③ 1979 Phone Book

A. J. U

198 Hampton St

McDonough, GA 30253

} In AF Transome
A.J. U, Jr - RPU

④ 1984 Taylor List

A. J. U, Jr

Judy D. R+6

McDonough, GA 30253

(404)-957-3992

⑤ See #1 1 DEC 1993 Sarah Frances Bahle to RPU

SFB Order U.S. Val 11 (1990) to be sent to

M/M A.J. U, Jr

338 Judy Drive

McDonough, GA 30253

⑥ See First Families of Henry Co, GA (57, Pg 447)

I. Richard II, III - Head of clan

A. Claburn II

1. Jasper II

a. Arthur Jefferson II, Sr b 23 SEP 1880 d 29 MAY 1916
md 17 NOV 1903 (Henry Co, GA) Nola Lee Borders

i. Pebble Reba II

ii. Ralph Armon II

iii. James Grady II

iv. Grace Lenora II

v. Mahile Orion II

vi. Frances Ellen II b 13 AUG 1918

vii. James Lucinda II md 19 OCT 1936 Florence Quinton McGarity

(I) Delmy Dan McGarity b 20 DEC 1938 md ^{1st} Nancy Jane Scott

(A) Steven Scott McGarity b 25 MAY 1959

(B) Deborah Julie McGarity b 16 AUG 1962

(C) Mark Daniel McGarity b 3 SEP 1966 md Jenna Dee Mills

(1) Relsy Kathleen McGarity b 24 SEP 1987

(2) Sophia Noelle McGarity b 17 OCT 1987

md 2nd Dena Ring

(II) Judy Jane McGarity b 7 DEC 1944 md George Robert Gilbert, Sr

(A) George Robert Gilbert, Jr b 20 SEP 1964

md Suzanne Denise Fields

(1) George Robert Gilbert, III b 19 FEB 1988

(B) Johanna Lucinda Gilbert b 26 AUG 1970

iiii. Arthur Jefferson II, Jr

iv. Erma Fay II

⑦ 19 APR 2015 - Email Louie Mae Jones AARP

AJU, Jr md (1) BERGETTA — —

(8)

UPCHURCH INTERMENTS

Bethany Baptist Church Ce...
McDonough
Henry County
Georgia, USA

FROM - FIND A GRAVE

RPU 5 MAR 2013 FOUND

1 Almand, Pebble Upchurch 31605049
b. Jan. 23, 1905 d. Jul. 1, 2001

2 Burford, Eileen Upchurch 31605131
b. unknown d. unknown

3 Durden, Betty Lou Upchurch 31605270
b. Nov. 4, 1899 d. Oct. 14, 1968

4 Maloy Nordlund, Frances Upchurch 49064551
b. 1915 d. Feb., 2010

5 Maloy Rosser Nordlund, Frances E Upchurch
31605758
b. Aug. 29, 1915 d. Feb. 8, 2010

6 Upchurch, Arthur J. Sr 31605872
b. Sep. 23, 1880 d. May 29, 1976 S/O A

7 Upchurch, Arthur J. Jr 31605871
b. unknown d. unknown S/O 6

8 Upchurch, Calvin E 31605873
b. 1833 d. 1931

9 Upchurch, Charles Emery 31605874
b. Apr. 15, 1880 d. Oct. 2, 1901 S/O B

10 Upchurch, Clara M 31605875
b. Dec. 15, 1890 d. May 12, 1891

11 Upchurch, Claude E 31605876
b. Aug. 1, 1881 d. Aug. 6, 1881

12 Upchurch, Claudia Wood 31605877
b. May 7, 1920 d. Jan. 1, 1967

13 Upchurch, Donald 31605878
b. Jun. 3, 1934 d. Sep. 18, 1935

14 Upchurch, E. T. 92033587
b. Sep. 3, 1843 d. Sep. 19, 1911

15 Upchurch, Earnest David 31605879
b. Nov. 2, 1898 d. Jun. 10, 1899 GS/O B

16 Upchurch, Ellis 31605880
b. Dec. 23, 1949 d. Dec. 23, 1949

17 Upchurch, F Chester 31605881
b. May 14, 1913 d. Feb. 29, 1984

18 Upchurch, F Green 31605882
b. Aug. 10, 1874 d. Oct. 27, 1942 S/O A

19 Upchurch, Helen E 31605883
b. unknown d. unknown

20 Upchurch, Homer E 31605884
b. Apr. 22, 1915 d. Jun. 18, 1963 GS/O A

21 Upchurch, Infant 48694658
b. 1893 d. Dec. 23, 1893

22 Upchurch, Infant 48694952
b. 1894 d. Aug., 1894

23 Upchurch, Infant 48695194
b. 1898 d. Jun., 1899

24 Upchurch, Infant 48695114
b. 1897 d. Jun., 1897

25 Upchurch, Infant Daughter 88417000
b. Oct. 1, 1909 d. Sep. 14, 1911

26 Upchurch, Infant Boy 48694854
b. Dec., 1890 d. May 12, 1891 GS/O B

27 Upchurch, J O 31605885
b. Jul. 22, 1882 d. Apr. 30, 1905

28 Upchurch, James Grady 31605886
b. Dec. 2, 1908 d. Apr. 4, 1909 S/O 6

29 Upchurch, James Lewis 31605887
b. Dec. 6, 1904 d. Dec. 22, 1961 GS/O B

30 Upchurch, Jasper Wilson 31605888
b. Aug. 13, 1908 d. Jan. 30, 1990 GS/O A

31 Upchurch, Jesse Tyre 31605889
b. Apr. 26, 1884 d. Nov. 23, 1970 S/O A

32 Upchurch, Jonathan Wesley 31605890
b. Aug. 20, 1996 d. Nov. 20, 1996

33 Upchurch, Karen 31605891
b. Jun. 18, 1948 d. Jun. 18, 1948

34 Upchurch, Katherine S 31605892
b. Mar. 10, 1918 d. Jan. 5, 2007

35 Upchurch, Lizzie McGarity 31605893
b. Sep. 1, 1890 d. Dec. 27, 1918

36 Upchurch, Luther Anderson 31605894
b. Mar. 26, 1897 d. Jun. 27, 1897 GS/O B

37 Upchurch, Madeline Pider 31605895
b. May 19, 1929 d. Mar. 3, 2008

38 Upchurch, Mamie M 31605896
b. May 6, 1876 d. Apr. 24, 1947

39 Upchurch, Mary Ann 31605897
b. unknown d. Jul. 3, 1914

40 Upchurch, Mildred Eileen 31605898
b. Oct. 1, 1909 d. Sep. 14, 1911

41 Upchurch, Minda Turner 31605899
b. Mar. 17, 1889 d. May 10, 1969

42 Upchurch, Nora Bowden 87175897
b. Oct. 8, 1883 d. Mar. 20, 1979 W/O 6

43 Upchurch, Nora Lee Bowden 31605900
b. Oct. 8, 1883 d. Mar. 20, 1979

44 Upchurch, Phillip Randall 31605901
b. Feb. 18, 1945 d. Nov. 26, 1996

45 Upchurch, Sarah E 31605902
b. unknown d. unknown

46 Upchurch, Thomas C 31605903
b. Jun. 27, 1892 d. Dec. 23, 1892

47 Upchurch, Tyre Ellie 31605904
b. unknown d. unknown S/O 3

48 Upchurch, Warren D 31605905
b. unknown d. unknown

49 Upchurch, William Franklin 31605906
b. unknown d. Aug. 5, 1895 GS/O B

50 Upchurch, Willie L James 31605907
b. Sep. 18, 1908 d. Nov. 25, 1995

FOR REFERENCE ONLY:

A. JASPER U S/O CI GS/R II

B. JAMES MONROE U, I
S/O CI GS/R II

CI = CLARURN U, I

* RPU LINKED
THESE AS OF

5 MAR 2013

MISSING DETAILS ON THE FAMILY
OF ARTHUR JEFFERSON WPCNORCH, SR

23 DEC
1993

- 1) For Arthur Jefferson W, Sr
 - a) where was he born?
 - b) where did he die?
 - c) where is he buried?
 - d) Did he have just nine children?
 - e) For Nora Lee Bowden
 - i) when and where was she born?
 - ii) when and where did she die?
 - iii) where is she buried?
- 2) For Beulah Reba W
 - a) when and where was she born?
 - b) Is she still living?
 - c) Names of her children?
- 3) For Ralph Armon W
 - a) when and where was he born?
 - b) Is he still living?
 - c) Did he marry/have children? If so, details?
- 4) For James Grady W
 - a) when and where was he born?
 - b) Is he still living?
 - c) Did he marry/have children? If so, details?
- 5) For Grace Lenora W
 - a) where was she born?
 - b) Is she still living?
 - c) Was James Arthur Craig, Sr her only child?
- 6) For Mable Owen W
 - a) when and where was she born?
 - b) Is she still living?
 - c) Did she marry/have children? If so, details?

7) For Frances Elson U

- a) when and where was she born?
- b) Is she still living?
- c) Did she marry/have children? If so, details?

8) For Janice Louinda U

- a) where was she born?
- b) Is she still living?
- c) Did she marry 19 OCT 1936 or 9 OCT 1936?
- d) Did she have only two children?

9) For Arthur Jefferson U, Jr.

- a) when and where were you born?
- b) when and where were you married?
- c) Full maiden name of your wife and when and where was she born?
- d) Did you have children, grandchildren? If so, details?

10) For Erma Fay U

- a) when and where was she born?
- b) Is she still living?
- c) Did she marry/have children? If so, details?

ARTHUR JEFFERSON U, SR XID -11175

① See Ltr 5 APR 1981 Betty Ann Darden to RPU
Arthur U and Nora Bowden. He was son
of Jasper U b 1835, gr of Calhoun U & gr of
Richard U III, Head of Class.

② Marriages - Henry Co, GA.

Arthur U and 17 NOV 1903 Nora Bowden.

③ See 1900 Census - Henry Co., GA

Jasper U b OCT 1830 (GA) 69

Joy U wife b SEP 1838 (GA) 61

Minnie U dau b APR 1872 28

Arthur U son b SEP 1880 19

Jesse T. U son b APR 1884 16.

④ See Ltr 10 OCT 1989 Betty Ann Darden to RPU

Arthur U b 23 SEP 1880 d 29 MAY 1976 and
Nora Bowden.

⑤ See First Families of Henry Co, GA (57, Pg 447)

Arthur Jefferson U and Nora Lee Bowden. They had
9 children and lived in Henry Co, GA

RECEIVED BY

TO THE DIRECTOR OF THE BUREAU OF LANDS

NOV 1 1980

NOV 1 1980

UPCHURCH INTERMENTS

Bethany Baptist Church Ce...
McDonough
Henry County
Georgia, USA

FROM - FIND A GRAVE

RPU 5 MAR 2013 FOUND

- 1 ² Almand, Pebble Upchurch 31605049
b. Jan. 23, 1905 d. Jul. 1, 2001
- 2 ² Burford, Eileen Upchurch 31605131
b. unknown d. unknown
- 3 ² Durden, Betty Lou Upchurch 31605270
b. Nov. 4, 1899 d. Oct. 14, 1968
- 4 ² Maloy Nordlund, Frances Upchurch 49064551
b. 1915 d. Feb., 2010
- 5 ² Maloy Rosser Nordlund, Frances E Upchurch 31605758
b. Aug. 29, 1915 d. Feb. 8, 2010
- 6 ² Upchurch, Arthur J. Sr 31605872
b. Sep. 23, 1880 d. May 29, 1976 S/O A
- 7 ² Upchurch, Arthur J. Jr 31605871
b. unknown d. unknown S/O 6
- 8 ² Upchurch, Calvin E 31605873
b. 1833 d. 1931
- 9 ² Upchurch, Charles Emery 31605874
b. Apr. 15, 1880 d. Oct. 2, 1901 S/O B
- 10 ² Upchurch, Clara M 31605875
b. Dec. 15, 1890 d. May 12, 1891
- 11 ² Upchurch, Claude E 31605876
b. Aug. 1, 1881 d. Aug. 6, 1881
- 12 ² Upchurch, Claudia Wood 31605877
b. May 7, 1920 d. Jan. 1, 1967
- 13 ² Upchurch, Donald 31605878
b. Jun. 3, 1934 d. Sep. 18, 1935
- 14 ² Upchurch, E. T. 92033587
b. Sep. 3, 1843 d. Sep. 19, 1911
- 15 ² Upchurch, Earnest David 31605879
b. Nov. 2, 1898 d. Jun. 10, 1899 GS/O B
- 16 ² Upchurch, Ellis 31605880
b. Dec. 23, 1949 d. Dec. 23, 1949
- 17 ² Upchurch, F Chester 31605881
b. May 14, 1913 d. Feb. 29, 1984
- 18 ² Upchurch, F Green 31605882
b. Aug. 10, 1874 d. Oct. 27, 1942 S/O A
- 19 ² Upchurch, Helen E 31605883
b. unknown d. unknown
- 20 ² Upchurch, Homer E 31605884
b. Apr. 22, 1915 d. Jun. 18, 1963 GS/O A
- 21 ² Upchurch, Infant 48694658
b. 1893 d. Dec. 23, 1893
- 22 ² Upchurch, Infant 48694952
b. 1894 d. Aug., 1894
- 23 ² Upchurch, Infant 48695194
b. 1898 d. Jun., 1899
- 24 ² Upchurch, Infant 48695114
b. 1897 d. Jun., 1897
- 25 ² Upchurch, Infant Daughter 88417000
b. Oct. 1, 1909 d. Sep. 14, 1911
- 26 ² Upchurch, Infant Boy 48694854
b. Dec., 1890 d. May 12, 1891 GS/O B
- 27 ² Upchurch, J O 31605885
b. Jul. 22, 1882 d. Apr. 30, 1905
- 28 ² Upchurch, James Grady 31605886
b. Dec. 2, 1908 d. Apr. 4, 1909 S/O 6
- 29 ² Upchurch, James Lewis 31605887
b. Dec. 6, 1904 d. Dec. 22, 1961 GS/O B
- 30 ² Upchurch, Jasper Wilson 31605888
b. Aug. 13, 1908 d. Jan. 30, 1990 GS/O A
- 31 ² Upchurch, Jesse Tyre 31605889
b. Apr. 26, 1884 d. Nov. 23, 1970 S/O A
- 32 ² Upchurch, Jonathan Wesley 31605890
b. Aug. 20, 1996 d. Nov. 20, 1996
- 33 ² Upchurch, Karen 31605891
b. Jun. 18, 1948 d. Jun. 18, 1948
- 34 ² Upchurch, Katherine S 31605892
b. Mar. 10, 1918 d. Jan. 5, 2007
- 35 ² Upchurch, Lizzie McGarity 31605893
b. Sep. 1, 1890 d. Dec. 27, 1918
- 36 ² Upchurch, Luther Anderson 31605894
b. Mar. 26, 1897 d. Jun. 27, 1897 GS/O B
- 37 ² Upchurch, Madeline Piper 31605895
b. May 19, 1929 d. Mar. 3, 2008
- 38 ² Upchurch, Mamie M 31605896
b. May 6, 1876 d. Apr. 24, 1947
- 39 ² Upchurch, Mary Ann 31605897
b. unknown d. Jul. 3, 1914
- 40 ² Upchurch, Mildred Eileen 31605898
b. Oct. 1, 1909 d. Sep. 14, 1911
- 41 ² Upchurch, Minda Turner 31605899
b. Mar. 17, 1889 d. May 10, 1969
- 42 ² Upchurch, Nora Bowden 87175897
b. Oct. 8, 1883 d. Mar. 20, 1979 U/O 6
- 43 ² Upchurch, Nora Lee Bowden 31605900
b. Oct. 8, 1883 d. Mar. 20, 1979
- 44 ² Upchurch, Phillip Randall 31605901
b. Feb. 18, 1945 d. Nov. 26, 1996
- 45 ² Upchurch, Sarah E 31605902
b. unknown d. unknown
- 46 ² Upchurch, Thomas C 31605903
b. Jun. 27, 1892 d. Dec. 23, 1892
- 47 ² Upchurch, Tyre Ellie 31605904
b. unknown d. unknown S/O B
- 48 ² Upchurch, Warren D 31605905
b. unknown d. unknown
- 49 ² Upchurch, William Franklin 31605906
b. unknown d. Aug. 5, 1895 GS/O B
- 50 ² Upchurch, Willie L James 31605907
b. Sep. 18, 1908 d. Nov. 25, 1995

FOR REFERENCE ONLY:

A. JASPER U S/O CI GS/R II

B. JAMES MONROE U, I

S/O CI GS/R II

CI = CLARURN U, I

* RPU LINKED
THESE AS OF

5 MAR 2013

① From pg 8 Email 26MAR2010 L write mail further to RPU - See 1st profile for signed

I. Richard U, III - Head of clan

A. Clalun U, I

1. Jasper U

Jasper Upchurch & Lucinda Chaffin

Jasper, born Oct 16, 1830 died Oct 12, 1911

Lucinda Abigail Chaffin Upchurch, born September 28, 1838, died July 11, 1924

Married December 30, 1867 Lucinda, Baptized June 1855

Children:

△ Emily Medora, born February 10, 1869, died May 22, 1909 Baptized September 1, 1885

△ Married, Eli Gregory Oct 22, 1886

△ Ophelia Abigail, born November 18, 1870, died March 7, 1896, Baptized Aug 30, 1885

□ Married Howard Culpepper, February 29, 1888

△△△ 3 children: Emma, Grady & Ralph.

Emma married Mr. Bean & moved out of state

△ Minnie Geno, born April 12, 1872, Died April 29, 1914.

Minnie never married, her feet were clubbed. Her serve as Secretary of Sharon Baptist Church from the time she was a young lady until her death. She always lived at home. Baptized Aug 1888

△ Florence Green, born August 10, 1874, died October 1942.

□ Married Mamie McGarity, November 23, 1898

Uncle Green and his family were members at Bethany, Ordained Deacon Sep 20, 1913

△ Lelala Camella, born May 10, 1877, died May 29, 1888

The story goes that she died from eating a green apple.

△ Arthur Jefferson, born September 23, 1880, died May 31, 1976. Baptized Aug 1901

□ Married Nora Bowden, November 17, 1903

□△ Uncle Arthur was music director & deacon of Bethany and his daughter Grace played the piano.

△ Jesse Tyre, born April 26, 1884, died November 23, 1970 Baptized Aug 1909

□ Married Arrie Minda Turner, December 1, 1909

Jesse & Minda moved their membership to Bethany in the early 1940 when Granddaddy sold the farm down on creek and up on the Hwy 81 where Uncle Tyre now lives.

ARTHUR J.

U

pg 4

8

Database: Georgia Deaths, 1919-98 -- all Upchurch records

Name	Gender	Race	Death Date	Death County	Age	Certificate	Residence County
1 Annie O Upchurch	F	W	19-Sep-88	Henry	77 years	34287	Henry
2 Lula G Upchurch	F	W	4-Oct-66	Henry	83 years	31386	Henry
3 Jasper W Upchurch	M	W	30-Jan-90	Henry	81 years	3498	Henry
4 Luther H Upchurch	M	W	16-Mar-56	Henry	81 years	9087	Henry
5 Nora B Upchurch	F	W	20-Mar-79	Henry	95 years	9072	Henry
6 Edgar D Upchurch	M	W	31-Jan-87	Henry	75 years	4318	Henry
7 Jesse T Upchurch	M	W	23-Nov-70	Henry	86 years	41659	Henry
8 Claudia M Upchurch	F	W	1-Jan-67	Henry	46 years	15544	Henry
9 Willie L Upchurch	F	W	28-Nov-95	Henry	87 years	49576	Henry
10 <u>Arthur J Upchurch</u>	M	W	29-May-76	Henry	95 years	17427	Henry
11 Jonathan W Upchurch	M	W	20-Nov-96	Henry	3 months	52288	Henry
12 Minda T Upchurch	F	W	10-May-69	Henry	80 years	41949	Henry
13 Ralph A Upchurch	M	W	2-Sep-91	Henry	84 years	42963	Henry
14 T L Upchurch	M	W	9-Dec-77	Spalding	87 years	39962	Henry
15 Nannie A S Upchurch	F	W	23-Dec-75	Spalding	87 years	41409	Henry
16 Bobby G Upchurch	M	W	15-Dec-97	Fulton	61 years	56893	Henry
17 Homer E Upchurch	M	W	18-Jun-63	Fulton	48 years	18566	Henry
18 Sally A Upchurch	F	W	22-Jan-63	Butts	85 years	8244	Henry
19 Florence C Upchurch	M	W	29-Feb-84	DeKalb	70 years	6659	Henry
20 Edgar L Upchurch	M	W	17-Mar-67	Clayton	80 years	8036	Henry

ARTHUR JEFFERSON U

○ Note New information to be extracted
RTH 2 DEC 2017

I - - U

Belhays Camp

June 1858

B. Arthur Jefferson U, &
ma Nora Lee Bowden

1. James Upchurch b 1918C
d 17 NOV 2017 (McDonough,
H.C., GA)

ma Florence A Under
McGarty

2. - - McGarty

ii. Stone McGarty

b. Bobby Dan McGarty
ma () Dena - -

c. Judy
ma 13th Collier

Grandchildren

2. Prudence
3. Ruby
4. Eddy - (Bobby)
5. Grace
6. Owen
7. Frances
8. Faye

Predeceased
James

Janie McGarity

Nov 22, 2017

McDonough, GA

Janie McGarity (Upchurch)

Mrs. Janie Upchurch McGarity, age 99 of McDonough, Georgia, passed away November 17, 2017. She was born in McDonough, Georgia, to the late Arthur Jefferson Upchurch, Sr. and Nora Lee Bowden Upchurch. She was preceded in death by her husband of 67 years, Florence Quinton McGarity, a grandson, Steve McGarity and by seven siblings, Pebble, Ralph, baby Grady, Grace, Orion, Frances, and Faye.

She was a member of Bethany Baptist Church for 87 years. She liked to say she came to Bethany before she was born, since her family worshiped there since its inception in 1858. She retired from the Henry County Board of Education in 1987. She served on the Henry County Council on Aging from 1987-2016, previously on the Council on Aging for McIntosh Trail, and was a founding member of the City of McDonough Silver Sixties. She supported and "walked" in the Miles for Meals Walk until age 97! She loved her many activities and friends at the Heritage Center. She was a member of the Retired Teachers Association.

She was a loving, generous true Southern Belle who, with a twinkle in her eye, always had a Henry County or family story to tell. She enjoyed cooking, ceramics and crocheting and shared the fruits of her talents with all. A quote from a great-granddaughter speaks for all she knew and loved: "Your love, support, and encouragement are priceless."

Survivors include her son, Bobby Dan and Dena McGarity of Oneida, TN; daughter, Judy and Bob Gilbert of McDonough; grandchildren, Deb McGarity of Fayetteville, Mark McGarity of Portland, Maine, Rob and Denise Gilbert of McDonough and Johnna Biles of McDonough; step-grandchildren Sam and Darcie Litton and Tina Litton-McGarity; great grandchildren, Kelsey McGarity, Bobby and Tracy Gilbert. Sophia McGarity, Jessie Gilbert, Abigail Biles, Shelby Biles, and John Biles; step-great-grandchild, Joey Strunk; and three great-great grandchildren, Liam, Molly and Adelaide. She is survived by her brother, A. J. Upchurch, Jr., and many, many nieces and nephews whom she loved dearly.

Funeral services will be held Wednesday, November 22, 2017 - 11:00 AM at Bethany Baptist Church. Pastor Al O'Quinn will officiate. Interment will follow in the church cemetery. Friends may visit the family Tuesday from 4:00 - 7:00 PM at the funeral home. Those who wish are encouraged to make contributions to Bethany Baptist Church in lieu of flowers. Arrangements are under the direction of Haisten Funeral Home of McDonough, www.haistenfunerals.com.

Dear Phil,
With a sad heart, I am reporting another Upchurch member reporting to heaven.

Janie Upchurch McGarity, daughter of Arthur Jefferson Upchurch.

Janie McGarity

Janie McGarity

McDonough, GA

Hope you enjoy Thanksgiving with your family.
I will be here with Uncle Lamar.

Crazy Cousin in GA
Lucile

ARTHUR LOUIS U

① See 1st 12 OCT 1980 ^{Margaret} ~~Margaret~~ Edna U to RPY

Arthur Louis U b 12 APR 1888 d 26 DEC 1955

ma 24 APR 1916 Daisy Elizabeth Marchant

b 9 JAN 1893. Arthur Louis U is son

of Joseph William U & ex of Jane U b 1872

(Huntingdon, England) d 11 AUG 1912 (NZ).

Arthur Louis U is father of Margaret Edna U of NZ

Database: Georgia Deaths, 1919-98 -- all Upchurch records

Name	Gender	Race	Death Date	Death County	Age	Certificate	Residence County
1 Early G Upchurch	M	W	5-Nov-84	Fulton	51 years	38385	Fulton
2 Vivian F Upchurch	F	W	24-Jul-93	Fulton	67 years	31927	Fulton
3 Chapman J Upchurch	M	W	1-Nov-54	Fulton	68 years	25314	Fulton
4 Emma Upchurch	F	W	7-May-66	Fulton	78 years	12357	Fulton
5 William P Upchurch	M	W	30-Sep-85	Fulton	84 years	35157	Fulton
6 Hollis M Upchurch	M	W	22-Jan-88	Fulton	89 years	3015	Fulton
7 Homer B Upchurch	M	W	25-Aug-66	Fulton	80 years	25093	Fulton
8 Homer Upchurch	M	C	24-Feb-60	Fulton	56 years	7063	Fulton
9 Lola E Upchurch	F	W	23-May-60	Fulton	89 years	13573	Fulton
10 Katherine M Upchurch	F	W	19-Aug-91	Fulton	82 years	31928	Fulton
11 Ivy D Upchurch	M	W	17-May-60	Fulton	78 years	13350	Fulton
12 Bess Upchurch	F	W	26-Dec-82	Fulton	82 years	43715	Fulton
13 James W Upchurch	M	W	11-Apr-71	Fulton	54 years	9505	Fulton
14 Roy C Upchurch	M	W	23-May-63	Fulton	74 years	15841	Fulton
15 Etyle E Upchurch	F	W	7-May-92	Fulton	82 years	18792	Fulton
16 Jessie Upchurch	F	W	16-Apr-60	Fulton	64 years	10485	Fulton
17 Francis L Upchurch	M	W	14-Mar-74	Fulton	74 years	11594	Fulton
18 James G Upchurch	M	W	22-May-64	Fulton	62 years	14538	Fulton
19 Eula E H Upchurch	F	C	26-Mar-75	Fulton	32 years	8651	Fulton
20 Arthur R Upchurch	M	W	19-Nov-81	Fulton	45 years	40621	Fulton
21 Freida Upchurch	F	W	13-Mar-92	Fulton	84 years	9272	Fulton
22 James C Upchurch	M	W	17-Mar-94	Fulton	84 years	12001	Fulton
23 George H Upchurch	M	W	3-Aug-76	Fulton	75 years	24345	Fulton
24 J C Upchurch	M	W	30-Aug-65	Fulton	52 years	24100	Fulton
25 Wilborn E Upchurch	M	W	10-Feb-88	Fulton	83 years	6069	Fulton
26 Hellie Upchurch	F	W	30-Sep-58	Fulton	71 years	22849	Fulton
27 James D Upchurch	M	W	23-Jan-65	Fulton	70 years	2368	Fulton
28 Thomas C Upchurch	M	W	20-Nov-69	Fulton	62 years	35807	Fulton
29 Martha A Upchurch	F	W	24-Aug-77	Fulton	70 years	27204	Fulton
30 Katherine E Upchurch	F	W	12-Mar-87	Fulton	88 years	8315	Fulton
31 Nancy D U Upchurch	F	W	19-Dec-59	Fulton	86 years	32737	Fulton
32 John T Upchurch	M	W	27-May-61	Fulton	85 years	13094	Fulton
33 Dawson W Upchurch	M	W	19-Dec-77	Fulton	77 years	41314	Fulton
34 Fanny M Upchurch	F	C	2-Oct-72	Fulton	61 years	30280	Fulton

ARTHUR R

4

① FROM 1995 CD-ROM

Upchurch James B

Upchurch Lake

Upchurch Jerry A

Upchurch Arthur R & Pa

Upchurch D

Upchurch Dennis E

2025 Laurel St

2004 Tacoma Rd

2714 Price Blvd W

8552-e Sw 93rd Pl

351 Crossing Blvd

467 Ganno Ct

Middleburg

Middleburg

North Port

Ocala

Orange Park

Orange Park

FL 32068-5033 904-282-2355

FL 32068-5056 904-282-3153

FL 34287 813-426-6964

FL 34474 904-854-8598

FL 32073-2878 904-264-5417

FL 32073-3422 904-264-3265

ARTHUR R. U.

① Address in Boston, MA Phone Bk 1974 AC 617
Copied 10 JUN 1975

Arthur R. Upchurch } In AF
580 Blue Hill Ave
Roxbury, MA 02186
(Phone 427-8240)

②

Arthur R. Upchurch } In AF
580 Blue Hill Ave, apt. 5
Grove Hall, MA 02121

Compts.

ARTHUR

U

pg 1

XID- 529

① See Hs 27 OCT 1991 Carolyn Phyllis Harney DRP

I. George U - Head of class

A. Joseph A. U

1. James Calvin U b 1824

a. Arthur U b 1879

md Lena Reagan

i. Delta U

ii. Edna U

iii. Earl U

iv. Fred U

v. Sara U

vi. Hazel U

② Arthur U b 1879 mar of the George U / Joseph U Suldan (29, Pg 86)

③ See Hs 25 OCT 1992 Carolyn Phyllis Harney DRP

I talked to a dau of Arthur U who said she had heard the story that Arthur brother Christopher Columbus U might be the son of Sarah Bush rather than one of the two known wives of James Calvin U. However, she could not recall the details.

Arthur U is shown as age 2 on the 1880 census in his father's home.

ARTHUR ROBERT U pg 2

④ UPCHURCH- WWI DRAFT REGISTRATION CARDS - STATE TN

Name	Birth Date	Race	Birthplace	Registration Place (City, County, State)	Name	Birth Date	Race	Birthplace	Registration Place (City, County, State)
Herman Elmo Upchurch	3 Sep 1884	White		Not Stated, Clay, TN	Bennie Upchurch	11 Mar 1895	Black	Kentucky; United States of America	Not Stated, Obion, TN
Roscoe Ira Upchurch	30 Sep 1881	White		Not Stated, Clay, TN	Calvin Edgar Upchurch	23 Nov 1877	White		Not Stated, Obion, TN
Louis K Upchurch	21 Apr 1891	Caucasian (White)	Tennessee; United States of America	Nashville, Davidson, TN	Joseph Archie Upchurch	22 Jan 1885	White		Not Stated, Overton, TN
Walter Gee Upchurch	2 Jun 1880	White		Nashville, Davidson, TN	Kernal Upchurch	22 Feb 1886	White		Not Stated, Overton, TN
Barlow Upchurch	1889	White		Not Stated, Davidson, TN	Sam Upchurch	6 Nov 1880	White		Not Stated, Overton, TN
Joe Upchurch	28 Feb 1890	Black	Tennessee; United States of America	Not Stated, Fayette, TN	Elem Upchurch	18 Oct 1891	Caucasian (White)	Tennessee; United States of America	Not Stated, Pickett, TN
Laddie Upchurch	20 Mar 1898	Black		Not Stated, Fayette, TN	J A Upchurch	23 Sep 1893	Caucasian (White)	Tennessee; United States of America	Not Stated, Pickett, TN
Peter Upchurch	5 Jun 1895	Black	Tennessee; United States of America	Not Stated, Fayette, TN	J B Upchurch	23 Sep 1895	Caucasian (White)	Tennessee; United States of America	Not Stated, Pickett, TN
Richard Upchurch	8 Sep 1888	Black	Tennessee; United States of America	Not Stated, Fayette, TN	Bill Upchurch	3 Jul 1875	White		Not Stated, Putnam, TN
Arthur Robert Upchurch	22 Aug 1882	White		Not Stated, Fentress, TN	Dallis Upchurch	18 Nov 1897	White		Not Stated, Putnam, TN
Franklin Pierce Upchurch	26 Feb 1874	White		Not Stated, Fentress, TN	Ennis Upchurch	8 Feb 1877	White		Not Stated, Putnam, TN
Homer Upchurch	17 Nov 1894	Caucasian (White)	Tennessee	Not Stated, Fentress, TN	James Upchurch	11 Dec 1895	Caucasian (White)	Tennessee; United States of America	Not Stated, Putnam, TN
Ira Elmer Upchurch	20 Jan 1897		Tennessee; United States of America	Not Stated, Fentress, TN	Johnnie Abner Upchurch	24 Jun 1874	White		Not Stated, Rutherford, TN
James Andrew Upchurch	10 Dec 1876	White		Not Stated, Fentress, TN	Oscar Upchurch	31 Dec 1895	Caucasian (White)	Tennessee; United States of America	Not Stated, Rutherford, TN
James Wheeler Upchurch	31 Mar 1899	White		Not Stated, Fentress, TN	Price Eugene Upchurch	1 Apr 1885	White		Not Stated, Rutherford, TN
Kager Mc Kinley Upchurch	22 Aug 1897		Tennessee	Not Stated, Fentress, TN	Samuel Abner Upchurch	26 Jul 1873	White		Not Stated, Rutherford, TN
Kameda Luther Upchurch	11 Oct 1878	White		Not Stated, Fentress, TN	William Russell Upchurch	19 Feb 1875	White		Not Stated, Rutherford, TN
Odie Upchurch	11 Feb 1891	Caucasian (White)	Tennessee	Not Stated, Fentress, TN	Gaston Ross Upchurch	16 Apr 1900	White		Memphis, Shelby, TN
Oney Upchurch	7 Apr 1893	Caucasian (White)	Tennessee	Not Stated, Fentress, TN	U A Upchurch	7 Mar 1878	White		Memphis, Shelby, TN
Perry Thay Upchurch	3 Oct 1894	Caucasian (White)	Tennessee	Not Stated, Fentress, TN	Owen Franklin Upchurch	23 Apr 1882	White		Not Stated, Sullivan, TN
Porter Upchurch	25 Dec 1882	White		Not Stated, Fentress, TN	Benton Mc Millian Upchurch	26 Oct 1898	White		Not Stated, Sumner, TN
Robert William Upchurch	30 Jan 1883	White		Not Stated, Fentress, TN	Gillon Upchurch	12 May 1896	White	Tennessee	Not Stated, Sumner, TN
Thomas Walter Upchurch	8 Jan 1893	Caucasian (White)	Tennessee; United States of America	Not Stated, Fentress, TN	Herbert Upchurch	14 Sep 1888	White	Tennessee	Not Stated, Sumner, TN
Willie Hobert Upchurch	16 Nov 1897		Tennessee	Not Stated, Fentress, TN	Sameul Upchurch	6 Jan 1900	Black		Not Stated, Tipton, TN
Dave Alexander Upchurch	25 Mar 1876	White		Chattanooga, Hamilton, TN	Crockett Upchurch	10 Aug 1876	White		Not Stated, Warren, TN
John Cash Upchurch	15 Aug 1892	Caucasian (White)	Tennessee	Chattanooga, Hamilton, TN	Ewin Upchurch	8 Sep 1887	Caucasian (White)	Tennessee; United States of America	Not Stated, Warren, TN
Levoy Franklin Upchurch	9 Dec 1874	White		Chattanooga, Hamilton, TN	Jim Upchurch	10 Jun 1873	White		Not Stated, Warren, TN
John Upchurch	7 Apr 1873	White		Chattanooga, Hamilton, TN	Robert Upchurch	1880	White		Not Stated, Warren, TN
Cam Walter Upchurch	4 Jun 1878	Black		Not Stated, Henry, TN	William Lester Upchurch	29 Dec 1897	White		Not Stated, Warren, TN
David Johua Upchurch	4 Mar 1890	Caucasian (White)	Tennessee; United States of America	Not Stated, Henry, TN	Isaac Luther Upchurch	22 Jun 1878	White		Not Stated, Washington, TN
Elbert Upchurch	27 Jun 1886	Black	Tennessee; United States of America	Not Stated, Henry, TN	James Thomas Upchurch	13 Aug 1888	White	Virginia; United States of America	Not Stated, Washington, TN
James Franklin Upchurch	9 Jun 1877	Black		Not Stated, Henry, TN	Frank Upchurch	Dec 1877	White		Not Stated, Weakley, TN
Jno Henry Upchurch	1 Jun 1888	Black	Tennessee; United States of America	Not Stated, Henry, TN	Jessie Upchurch	27 Feb 1874	White		Not Stated, Weakley, TN
Johnson Upchurch	22 May 1880	Black		Not Stated, Henry, TN					
Hiram Andrew Upchurch	28 Jan 1888	Caucasian (White)	Tennessee; United States of America	Not Stated, Jackson, TN					
James Buford Upchurch	14 Apr 1892	Caucasian (White)	Tennessee; United States of America	Not Stated, Jackson, TN					
Walter Euler Upchurch	7 Oct 1890	White	Tennessee; United States of America	Not Stated, Jackson, TN					
Edward Harry Upchurch	1 Apr 1880	White		Knoxville, Knox, TN					
Dan Upchurch	31 Dec 1892	Caucasian (White)	Kentucky; United States of America	Not Stated, Lake, TN					
W R Upchurch		Caucasian (White)	Tennessee; United States of America	Not Stated, McMinn, TN					

⑤ Input from Anna Marie Crouch to RPU via Email 13 FEB 2010
 Re George U CWH 2010 (5)

I. George U - Head of Class
 A. Joseph U b 1800.

↳ 10 Children:

- 371. James Calvin Upchurch born 5-27-1824 Fentress County, Tennessee died 1-6-1898 Fentress County, Tennessee
- 372. Lucinda Jane Upchurch born 3-5-1826 Fentress County, Tennessee died in Fentress County, Tennessee
- 373. William Hamilton Upchurch born 2-7-1828 Fentress County, Tennessee died Fentress County, Tennessee
- 374. Thomas Washington Upchurch born 1-1-1832 Fentress County, Tennessee died 1914 Fentress County, Tennessee
- 375. Sarah Jane Upchurch born 6-29-1834 Fentress County, Tennessee died by 1883 Fentress County, Tennessee
- 376. Louisa Upchurch born 1836 Fentress County, Tennessee died Fentress County, Tennessee
- 377. John Jackson Upchurch born 1838 Fentress County, Tennessee died 4-26-1864 Lexington, Kentucky
- 378. Elizabeth Upchurch born 1840 Fentress County, Tennessee died Fentress County, Tennessee
- 379. Drury Upchurch born 1843 Fentress County, Tennessee and died by 1900 Fentress County, Tennessee
- 370. Elias Henderson Upchurch born 2-8-1847 Fentress County, Tennessee died 1-24-1907 Fentress County, Tennessee

37. Joseph Upchurch was born 10-Aug-1800 Iredell County, North Carolina and died 23-Jun-1873 in Fentress County, Tennessee. Some sites have him listed as being born in Wayne County, Kentucky but his father did not get his land grant until 1814 so I believe that Joseph was born in North Carolina. Plus Joseph listed himself in the 1850 census of Fentress County, Tennessee as being born in North Carolina.

His wife was Jane Crouch who was born 6-29-1806 Tennessee and died after 1880 in Tennessee. Jane was the daughter of James Crouch and Martha Evans. Joseph and Jane were married 3-2-1823. Joseph was a Justice of the Peace for Fentress County, Tennessee. Joseph bought 50 acres on Rotten's Fork in Wayne County, Kentucky for \$10 in 1815. This land became part of Tennessee in 1823.

Joe is listed in the census records of 1830 and 1840 living in Fentress County, Tennessee. Joseph and Jane were listed in the census records of 1850 and 1860 living in Fentress County, Tennessee. Jane is listed in the census records of 1870 and 1880 with their daughter Lucinda in Fentress County, Tennessee. Joseph and Jane are buried at the Upchurch Cemetery which was part of the land that Joseph bought in 1823. They had three sons enlist in a military unit associated with the Union side of the Civil War. Two of their sons were in Tinker Dave Beatty's Tennessee Regiment of the Tennessee Independent Scout and one son joined the regular army. Jane's sister Martha Campbell had several sons enlist in the Confederate Army during the Civil War. Their children

371. James Calvin Upchurch was born 5-27-1824 Wayne County, Kentucky and died 1-6-1898 Fentress County, Tennessee. His first wife was Elizabeth (Bets) Ann Rich who was born 1828 Fentress County, Tennessee and died 4-11-1869 Fentress County, Tennessee. James and Elizabeth were living in Fentress County, Tennessee during the 1850 and 1860 census. In 1850 they were living next door to his parents. In 1860 they were living in District 7 of Fentress County, Tennessee.

His second wife was Jane T. Frogge who was born 12-22-1851 Fentress County, Tennessee and died 1-11-1876 Fentress County, Tennessee. She was the sister of Rev C.C. Frogge, daughter of Arthur and Levisa Frogge. Arthur was born 1776 Virginia and Levisa was born 1814 Kentucky. James and his wives are buried Upchurch Cemetery, Fentress County, Tennessee. They are listed in the census records of 1850, 1860, 1870, and 1880 living in Fentress County, Tennessee. The first five children belonged to Bets and the remaining children belonged to Jane.

3711. Lucinda Jane Upchurch born 1-1847 Wayne County, Kentucky
 3712. Serena Ann Upchurch born 3-1848 Wayne County, Kentucky died 1928 Fentress County, Tennessee

3713. John T. Upchurch born 12-12-1851 Fentress County, Tennessee died by 1880

3714. William Joseph Upchurch born 3-24-1854 Fentress County, Tennessee died 2-23-1936 Fentress County, Tennessee

3715. Sarah Catherine Upchurch born 1860 Fentress County, Tennessee died Fentress County, Tennessee

3716. Christopher Columbus Upchurch born 3-16-1870 Fentress County, Tennessee died 1-7-1934 Muncie, Delaware County, Indiana

3717. Margaret Magdalene Upchurch was born 9-9-1871 Fentress County, Tennessee and died 5-19-1958 Fentress County, Tennessee

3718. Mary Belle Upchurch born 5-6-1872 Fentress County, Tennessee and died 5-9-1946 Fentress County, Tennessee

3719. James Andrew Upchurch born 10-12-1876 Fentress County, Tennessee and died 3-10-1964 Fentress County, Tennessee

3710. Nancy Rohana Upchurch born 1877 Fentress County, Tennessee died by 1930 McCreary County, Kentucky

371a. Arthur Robert Upchurch born 8-1882 Fentress County, Tennessee died 11-12-1936 Fentress County, Tennessee

AF-AM

ARTHUR W

U

① Item in Ltr 9 OCT 2007 Ann Pol to RPU
 From: News & Observer 4 OCT 2007

I - - U

A. Arthur U, Sr

1. Arthur U, Jr

md about 1947(?)

Ernestine M. — to Art 1976(?)

d 1 OCT 2007 (Raleigh, NC)

(10 GCL, 17 GGL, 2 GGGC)

a. H. Yvonne U

md 1) -- MOORE

b. Gwendolyn U

md 1) -- PEACOCK

c. Junenell U

md 1) -- Blackman

d. Dianne U

md 1) -- Moore

2. Arthur W. U

f. Kenneth A. U.

Ernestine M. Upchurch

RALEIGH - Ernestine M. Upchurch, 80, of 720 Lunar Drive, Raleigh, NC, passed away on Monday morning, October 1, 2007.

Funeral service will be held 12:00 p. m. Friday, October 5, 2007, at Rush Metropolitan AME Zion Church, 558 E. Cabarrus St. Preceded by an 11:00 a.m. visitation with the Rev. C. E. Willie, III officiating. Burial takes place at Mt. Hope Cemetery.

She leaves to mourn, her husband of 60 years, Arthur Upchurch, Jr.; daughters, H. Yvonne Moore, Gwendolyn Peacock, Junenell Blackmon and Dianne U. Moore; sons, Arthur W. Upchurch and Kenneth A. Upchurch; ten grandchildren, 17 great-grandchildren and two great-great-grandchildren; along with a host relatives and friends.

Arrangements by Haywood Funeral Home, 2415 S. Wilmington St., (919) 832-2835. www.Haywoodfh.com.

Realize that
 this lady is blk

MORE DEATHS, PAGE 9B
 but she might
 have a connect-
 ion

A-AM

ARTHUR W

U

① OBITUARY DOWNLOADED BY JENNA LANE U FOR RPU 8 MAR 2008



America's Obituaries
& Death Notices

Paper: News & Observer, The (Raleigh, NC)

Deceased: Ernestine M. Upchurch

Date: October 4, 2007

RALEIGH -- Ernestine M. Upchurch, 80, of 720 Lunar Drive, Raleigh, NC, passed away on Monday morning, October 1, 2007.

Funeral service will be held 12:00 p. m. Friday, October 5, 2007, at Rush Metropolitan AME Zion Church, 558 E. Cabarrus St. Preceded by an 11:00 a.m. visitation with the Rev. C. E. Willie, III officiating. Burial takes place at Mt. Hope Cemetery.

She leaves to mourn, her husband of 60 years, Arthur Upchurch, Jr.; daughters, H. Yvonne Moore, Gwendolyn Peacock, Junenell Blackmon and Dianne U. Moore; sons, Arthur W. Upchurch and Kenneth A. Upchurch; ten grandchildren, 17 greatgrandchildren and two greatgreatgrandchildren; along with a host relatives and friends.

Arrangements by Haywood Funeral Home, 2415 S. Wilmington St., (919) 832-2835. www.Haywoodfh.com.

I - - U

Δ A. Arthur U, Jr

Δ I. Arthur U, Jr

md() Ernestine M —

Δ A. Dianne U

md() - - Moore

Δ b. Arthur W. U

Δ C. Kenneth W. U.

ARTHUR W

U

① OBITUARY DOWNLOADED BY JENNA LANE U FOR RPU

Paper: News & Observer, The (Raleigh, NC)

Deceased: Ernestine M. Upchurch

Date: October 4, 2007

RALEIGH — Ernestine M. Upchurch, 80, of 720 Lunar Drive, Raleigh, NC, passed away on Monday morning, October 1, 2007.

Funeral service will be held 12:00 p. m. Friday, October 5, 2007, at Rush Metropolitan AME Zion Church, 558 E. Cabarrus St. Preceded by an 11:00 a.m. visitation with the Rev. C. E. Willie, III officiating. Burial takes place at Mt. Hope Cemetery.

She leaves to mourn, her husband of 60 years, Arthur Upchurch, Jr.; daughters, H. Yvonne Moore, Gwendolyn Peacox, Junenell Blackmon and Dianne U. Moore; sons, Arthur W. Upchurch and Kenneth A. Upchurch; ten grandchildren, 17 greatgrandchildren and two greatgreatgrandchildren; along with a host relatives and friends.

Arrangements by Haywood Funeral Home, 2415 S. Wilmington St., (919) 832-2835. www.Haywoodfh.com.

Section: Obit

Page: B8

Copyright (c) 2007 The News and Observer

I. — — U

Δ A. Arthur U, Sr

Δ I. Arthur U, Jr

md () Ernestine M. —

a. H. Yvonne U
md () — — Moore

b. Gwendolyn U
md () — — Peacox

c. Junenell U
md () — — Blackmon

d. Dianne U
md () — — Moore

Δ 2. Arthur W. U

Δ f. Kenneth A. U

ARTHUR W

U

① FROM 1995 CD-ROM

Upchurch Doyle L
Upchurch Raymond
Upchurch Mark
Upchurch Arthur W
Upchurch Raymond

103 Winthrop Rd
1301 W 10th St
5113 W Jones St

Morrilton
Mountain Home
North Little Rock
Pine Bluff
Rogers

AR 72110-4211 501-354-1778
AR 72653 501-425-6714
AR 72114-4053 501-371-0710
AR 71602-4632 501-247-5706
AR 72756 501-925-2033

- ① Arthur U b 14 FEB 1930 and Leta Greer.
They have 2 children Kathy & Andy. Arthur
Greer is son of Grady U & gr of James
Washington U of George Shadrack U Clan.
(29, Pg 138) CS-17
- ② see ltr 13 SEP 1988 Benton Wallace U DRPH
Arthur Washington U = Full name.
- ③ Per an email Melva Davis U to RPH 7 MAR 2015
to RPH AWU dnd 22 FEB 2015 per Albany, KY news to

Subject: Re: Renewal Allied Families

From: Ernest Henninger <harasel2012@gmail.com>

Date: Sun, Mar 01, 2015 8:59 am

To: Phil Upchurch <phil@upchurchstory.com>

Hello Phil, Another newsobituary: Albany, Ky February 25th 2015 Death of Arthur W. Upchurch 85 death Sunday, Feb 22, 2015 Talbott Funeral Home Maybe you have more information. Maybe he is connected to my Moses, Temperance (Williams) Upchurch and the Shadrack Family. Melva

on the internet I found only the following:

Funeral Home

Talbott Funeral Home

1106 N. Cross Street Albany, KY 42602
(606) 387-7068

Arthur W. Upchurch
Albany

Published in The Courier-Journal on Feb. 25, 2015

Upchurch, Arthur W., 85, died February 22, 2015, Talbott Funeral Home.

① See Ltr 23 SEP 1982 John Allen U III to RPH

Arthur U is son of William Allen U ^{XID 4463} [by his 2nd wife — Skinner] and gr of Patrick Bogan U of the Harmon U/Allen U Subclass. Arthur U and ~~and~~ Lola —. They lived in Pine Bluff, AR and had 4 or 5 children.

② See Ltr 19 JAN 1984 Ruby NMN U to RPH

when GM (Mary Ann Shipp) & GF (William Allen U) and a widow who had 3 children & they had 3 more, one of whom was Arthur Weaver U. He and Lola — and died & was buried in Pine Bluff, AR. I never saw them 1/2 understood until they were grown & old.

③ See Ltr 6 MAR 1985 Arthur Weaver U, Jr to RPH

my father was Arthur Weaver U, Sr b 24 DEC 1891

(Emmett, Hemstead or Nevada Co, AR) and 11 FEB 1912

(Pine Bluff, Jefferson Co, AR) Lola Ann Lyon.

My father spent his early childhood with his family in the vicinity of Emmett, AR. He had one sister.

④ See Ltr 16 MAR 1985 Arthur Weaver U, Jr to RPH

Arthur Weaver U Sr d 6 MAR 1959. (Bur Pine Bluff, AR) and 27 FEB 1912 (Pine Bluff, AR) Lola Ann Lyon d 30 JAN 1977 (Bur Pine Bluff, AR).

⑤ See Ltr 5 JUN 1985 Arthur Weaver U, Jr to RPH

Arthur Weaver U, Sr d 6 MAR 1959 (Pine Bluff, AR) and 27 FEB 1912 Lola Ann Lyon b 11 SEP 1894 (near Bowie or Nocona, TX) d 27 JAN 1974 (Pine Bluff, AR) (Bur - Pine Bluff, AR).

22 SEP 1985

REV. A. W. UPCHURCH, JR
5115 JONES STREET
PINE BLUFF, AR 71602

Dear A W.

Thanks for your letter of 11 SEP 85. I have now
extracted all of the details. and they help move
the record along towards completion. I
appreciate your willingness to keep working
on the details for Allen & Sarah and also
on Alma U's family.

In order to have a perfect record for the
family of James Lyon U we need:

- 1) Place of Birth of Cage Lee Fish
- 2) Place of Birth of Larry Earl U
- 3) Place of Birth of Mary Lee Jones + date of birth.
- 4) Place of Birth of Cheryl Lynn Crow + date of birth.
- 5) Place of Birth of Charles Kent U.

There are not entered - just need to know.

It is great to have a dedicated cooperator
such as yourself. Hope to hear from you
again in due course.

Sincerely yours
Phil Upchurch
[ROBERT PHILLIP UPCHURCH]

ARTHUR WEAVER U, JR

XID 12870

5113 Jones Street,
Pine Bluff, Arkansas 71602
September 11th., 1985

- Mr. Philip Upchurch,
- Post Office Box 35804,
- Tucson, Arizona 85740

REC'D
16 SEP 85

- Dear Philip: -

□ { If all your correspondent's were as slow as I am---you'd never get this Upchurch history completed. However; you will recall me previously telling you that we are working with a very small church some 45 miles from home, which takes two and three days of our week. Then I am now working two days per week at the bank in security. And quite frankly, this just dosen't leave us very much personal time. But we're still plugging.

{WRONG, CORRECT = 12873 - RPU}

- I have now received complete family information on my brother
□ JAMIE LYON (12922). Some of this information you already have,
- and it is included in the UB - this will complete the infor-
- mation of Jamie;

△ Upchurch, Jamie Lyon, b Oct 16, 1922, Pine Bluff, Ar.,
△ married Coye Lee Fish (12922) April 5, 1946 at Pine Bluff.
- Her DOB May 27, 1925.

△ + △ Two sons born to this union: Larry Earl 12923, August 8, 1947.
△ Larry first married Mary Lee Jones August 19, 1967 at Dallas.
△ No XID assigned. They had one son, Randall Dale Upchurch,
- b May 30, 1973 at Irving, Texas. This union ended in divorce
- October, 1982.

△ + △ Larry then married Cheryl Lynn Crow on Sept 9, 1983 in Dallas.

△ Charles Kent Upchurch, 12924, second son b to Jamie & Coy Upchurch
- March 3, 1960; still living with parents in Mesquite, Texas.
- Still single.

□ - □ Now...if I could just get Aileen and Earle's family as nearly
□ complete as mine and Jamie's...you would just have my family about
as intact as possible. Let me assure you I'm working on it--slow,
but working. Even the turtle finally gets there. So, with Job of
old - patience. I'll pass this information on to you as I get
it.

Oh yes, you mentioned securing certain information on Alva Upchurch's family at the Pulaski County Courthouse (Little Rock). While I cannot see the possible of getting over there at this time, it is possible I will get thru with this church work within the next few weeks and will have more time. Count on me...I'll do it if I possibly can.

Sincerely,

A.W.U.

REV A.W.U, JR

ARTHUR WEAVER U, JR

XID-12870

10 JUN 1985

REV. ARTHUR W. UPCHURCH, JR

5113 JONES

PINE BLUFF, AR 71602

Dear Cousin A.W.

Thanks for your nice letter of 5 JUN which arrived yesterday. I have already extracted all the details and have them firmly in place in the folder and on the Master outline. I really appreciate what you have provided and your interest.

Thanks for the order for UB 1985. The first two issues will be sent under separate cover and issue 3 & ff will appear in due course.

It is good that you are working on the details for your brother & sister and their families. Let me know when you have something.

It would be very helpful if you could visit the Monroe County office in Little Rock where they keep the Pulaski County records. I am sure there are many items of interest recorded there. I would suggest you look for marriage records, wills and deeds. You

2.
can start with the County Court House and they
can tell you where to find information. They
usually have some kind of index which
is helpful. I would appreciate it if you
could copy as much Upchurch information
as possible. There are probably Upchurch
lines in Pulaski to other than your own
direct line. Once you would get started
on this you would find it interesting.
I'd be glad to check any details you collect
to see how the people fit into the family.

As regards the two Hannah boys, I think
it is clear that Amanda Timberlake was
and is a — Hannah someplace along the
way. Perhaps in due course we will learn
the details.

I am particularly interested in sorting out
all the details associated with your GF William
Allen U b. 1843 (ND). Each little step forward is
rewarding. We have come a long way.

Let me know if you have any specific
questions.

Sincerely yours
Phil Upchurch

[ROBERT PHILIP UPCHURCH]

ARTHUR WEAVER U, JR

XID-12870

P O Box 35804
TUCSON, AZ 85740
7 APR 1985

REV. ARTHUR W. UPENURCH, JR
5113 JONES
PINE BLUFF, AR 71602

Dear Cousin AW

I thank you for your nice letter of 16 MAR 1985. I have just spent about four hours extracting it and adding details to the Biofile and to the Master Outline. The result has been some nice additions. Of course there are always details to be added. Let me list for you what I like to have - Full name (full maiden names for females), birth date, birth place, death date, death place, burial place, marriage date, marriage place.

It will really be great if you will write to your two sisters and your brother to get details.

Let me pose questions to reveal specific missing items:

- 1) For Arthur Weaver U, Sr
 - a) where died?
 - b) Married 11 FEB 1912 or 21 FEB 1912 (I know it both ways?)
 - c) when & where was John Ann Fagan born and where did she die?
- 2) For Edna Earle U
 - a) where born?
 - b) For 1st mg - Exact mg date, when & where was Edwin Elmer Sullivan born, when & where died?
 - c) For 2nd mg - when & where wd, when & where was James Kenneth Moore born, when in 1912 died?

2) 1-1 Fold Table U - continued²

d) Can you figure out how to get more details on her offspring, their spouses, etc?

3) For yourself

a) where born?

b) when married?

c) when & where was Thelma Louise Robertson born?

4) For Aileen Cathman

a) where born?

b) when married?

c) when & where was Kamp Allen born, & born?

d) Details on offspring, their spouses, etc?

5) For Rosalie Elizabeth

a) where born?

b) when married?

c) what does the "P" in Paul P. Cook stand for and when & where was he born?

d) Details on offspring, their spouses, etc?

6) For Jamie Lyon

a) where born?

b) when married?

c) Full name of Lyle Fish and when and where born?

d) Details on offspring, their spouses, etc?

7) For William Allen (you - F)

a) when in NC born?

b) where in NC born? (This is almost certainly Stanley Co)

c) For 1st Wg - when married? when was Mary Ann Shupp born, when died and where in OK married?

d) For 2nd Wg - when & where married? Full name of Amanda Timberlake, when in 1846 born, where in AL born, when in 1908 died, where died, where buried?

Now as regards the 6 children of William Allen U I will not ask specific questions but will make some comments and ask some general questions.

The eldest child is John U b. 1870 (Conway Co, AR.) I have now found him on the 1880 census in his father's home under the name Patrick U (after his GF) and so conclude he was Patrick John U. He had been — and had no children but adopted a son. He d. 21 NOV 1921 (Parson, AR) and is buried there. Need rest of details.

Next child is John Allen U I. I have an excellent set of records on him & his descendants. Have his dau Ruby U & gr John Allen U III as excellent cooperators will share this with you in due course. No questions.

Margaret Catherine U. She m. William Hamm. Have only sketchy details. Need more.

Arthur Weaver U, Sr - covered on page 1

William Alva U - when born, where born, where did? when & where married? Full maiden name of Fannie Cornelia & when & where born, when & where did. Need details on offspring?

Agnes U - Full name? when & where born?, when & where did, when & where married?

You may be right about her marriage, Joseph Sadler rather than Joe Syler. Details on offspring.

The problem with those 6 children staying together was two-fold. As I understand it the children of the 1st marriage of William Allen U were

spread around when he got out the 2nd time. Then William Allen U & when her second batch of 3 (including your father) were young so there were lots of kids probably without much support - 3 by her 1st wy, 3 by her 2nd wy + some (?) of her 2nd wife children by her 1st wy. The third child of the 1st wy (Margaret Catherine U) was b 29 SEP 1876. 1st must have been shortly after that that Mary Ann (Shipp) U died as on the 1880 census of Conway Co, AR we find William Allen U with her 2nd wife Amanda. All 3 children by the 1st wy are in the home at that time. Also in the home are 3 extra people as follows:

- ① Amanda E. T. Thompson 5 b TX orphan
- ② James Lloyd 14 b AR stepson
- ③ Henry Naddon (?) 16 b AR orphan.

There thus arise a number of questions. Are 1 + 3 really orphans or are they children of Amanda (Timberlake) U? The one stepson would indicate that Amanda (Timberlake) U had been wid before but how do the names work out. Was she a Timberlake (as per your mother's bible) and did she marry a Lloyd [LLOYD?]? Given that your bible shows Amanda Timberlake and that I found Amanda U as a wife of William Allen U on the 1880 census I think that the former report of her 2nd wife being Hannah — is wrong. Probably the Amanda got garbled into Hannah.

I am really pleased with the way your edition of the family is being sorted out. You will not be able to answer all of the questions posed above but anything you can do to help get the story straight will be most welcome.

Some extra flyers on the U B are enclosed in case you can use them along the way. I don't want to push too hard on selling the bulletin and scare away people who might otherwise be good cooperators. On the other hand I am proud of the bulletin and always wish for more people to have it. Perhaps you will work to have back copies as time goes on. Let me know if there is too much of a burden.

Both my wife & I were raised in Baptist Churches in NC. A fair number of our relatives have been members - some of them prominent. One had a home for unmarried mothers in Ft Worth, TX in 1875. I want to get more details on that one & write about it.

All the best Hope to hear from you soon

Sincerely yours
Phil Upchurch

[ROBERT PHILIP UPCHURCH]

ARTHUR WEAVER U, JR
5113 Jones,
Pine Bluff, Ar 71602
June 5th., 1985

XID-12870

REC'D
9 JUN 1985

Mr. Robert Philip Upchurch,
Post Office Box 35804
Tucson, Arizona 85740

Dear 'Cuz':

Little had I realized that it has been sixty days since you wrote me; however, I have been real conscious that time has been getting away as I have been trying to serve a small church 45 miles from home which requires my presence most of three days per week. In addition, I am now working two days a week at the bank and honestly, I just can't find time for much anything else. On well...I'm finally back to it...

In your letter April 7th., you asked for:

(1) Arthur W. Upchurch, Sr.

he died in Pine Bluff on March 6, 1959
the correct date of marriage is Feb. 27, 1912.

[LOLA ANN LYON]

all I can tell you about Mom is that I think she was born either around Bowie or Noconna, Texas on Sept 11, 1894 to James H. and Arra Lyon. She died in Pine Bluff Jan. 27, 1974, buried PB.

(2) Lola Earle Upchurch.

I will try to get info from her daughter in Council Bluffs, Ia.
This is my only source at the present time.

(3). for myself:

born, Pine Bluff, Ar Oct. 13, 1916; m Thelma Louise Robertson,
Pine Bluff, July 15, 1939. No children.

Thelma Louise Robertson, born Pine Bluff, Ar. April 28, 1912.

(4) On Aileen - I am working with her on her family.

(5) same for Rosalie

(6) and Jamie.

(7) William Allen Upchurch.

Phil I draw a blank on him - I know nothing about him at all.

(d) on Amanda Timberlake. The only thing I have on her is the sheet from Mom's Bible, in her own handwriting - a note that Arthur Weaver Upchurch was born Dec. 24, 1891 (inserted died March 6, 1959) to William A. Upchurch, died Oct. 8, 1893 & Amanda Timberlake Upchurch (1908 inserted with pencil). That's it on the GP's

The info you mention concerning John Allen U I. I'm glad to know that Ruby and John A III have helped you with this family, as his family and my Dad's family were practically aloof to one another during my entire childhood and I learned about them only in my late teens or maybe even my early 20's.

On WILLIAM ALVA U and Jimmie Cornelius - here's another one that was almost isolated from us. They had two sons, the oldest Gladman and another younger Adrian - but now the entire family is gone and the only place I know to go for info would be to the Pulaski County Arkansas records. Tell me how to go about this and I'll see if I can bridge this apparent gap.

I frankly have nothing again on Agnes Upchurch. Again I knew the

Joe Sadler's very remotely when they lived in Memphis---but, Man, that was roughly sixty years ago. I think one of the Sadler boys (Uncle Joe had a couple) lived in Pine Bluff for awhile some 25-30 years ago, but my schooling and my work in the pastorate took me away from Pine Bluff for close to forty years---many things happened during that time I tell you,

I don't see how I can provide you with anything more to untangle the Amanda Timberlake (Hannah) puzzle except to repeat what I've told you before---all my life my Dad had two half-brothers, viz Bob and Raleigh Hannah. Bob lived in Thornton all his life - to my knowledge, while all I ever knew about Raliegh was that he was a successful building contractor in Dallas, Texas. Bob Hannah and his entire family is buried in Salem Cemetery near Bearden (Ouachita County) Ark.

I am sending you \$15 with this letter for an '85 Upchurch Bulletin.

As I've indicated above, my time is quite limited, but I am anxious to help you get my part of the Upchurch family correctly documented in the pages of history and, at this point, it's all still kinda 'Greek' to me...but I'm willing to learn and I'll help you any way I possibly can. I want you to feel free to request any information you might think I could come up with (provided you won't mind waiting maybe a couple of months) and I'll do what I can to help you.

In re-reading your letter to be sure I've covered all bases, the thought just came to me: is it possible that my GM Amanda Timberlake U...could have been married to a "HANNAH" and in some manner, the Hannah name was never properly recorded. You couldn't do that today...but seventy-five or eighty years ago, you probably could have. It could have been dropped, left off, concealed, etc., and the boys allowed to go by their rightful Hannah names. But alas! there's not a single one of them left today, except maybe a couple of GGD's here in Arkansas.

Again, my apologies for such a long delay...just try to understand why I get so slow at times and I'll try doing better.

Best regards,



ARTHUR WEAVER U, JR

XID - 12890

5113 Jones,
Pine Bluff, Ar 71602
March 16th., 1985

REV. A.W. UPCHURCH, JR

REC'D
20 MAR 1985

Mr. R. Phillip Upchurch,
Post Office Box 35804,
Tucson, Az. 85740

Dear Phil: -

My! you will never know how much I appreciate your letter of March 10th., because you have provided me with information for which I have sought most of my life; seeming to never get to the right source. So, I'll get right into answering some of your questions - maybe in a few months we can bridge these gaps and complete the genealogy of WILLIAM A. Upchurch, b ca 1843.

First, the last paragraph of your letter coincides with what my dad told us 'kids' for years - i. e., that his dad died when he was only a couple of years old. You will note from your record that he only lived from 1843=1893, or only 50 years. Dad did tell us that he ran a sawmill, got his hand in a saw, cut it off and bled to death. This would account, no doubt, for the children being placed in various homes, etc.

I am attaching sheets I have typed on my family, as well as another one on the JOHN UPCHURCH. I know nothing about MARGARET CATHERINE, b Sept. 27, 1876 but this clears up the genealogy - i. e. these were only half brother and sister. I had always thought that JOHN in Texarkana and ALVA in Little Rock, and Dad were all brothers.

As to AGNES UPCHURCH. boy! this one's more than vague - I barely remember the name; however, you show she mg JOE SIGLER. Closest I can come to this is that I thought Dad had some relatives in Memphis named JOSEPH SADLER. Could this be the connection?

Then you asked I tell you about myself. Well you have my dob, my mg, etc., I started out with the Railroad, later, surrendered to a call to preach, became a Southern Baptist Minister and served in this capacity until retirement in November, 1978. I do supply work and interim pastorates (currently in one where I have been now for ten months) and I have a part-time job with a bank where I work one to two days per week as Parking Lot attendant and Security monitor. Both my wife and myself attended Ouachita Baptist University, where I earned my bachelor's degree, later we attended Southwestern Baptist Theological Seminary in Fort Worth, where I was awarded a BD and my wife earned an ARE.

I think I have covered all the bases of your letter...with what information I have. If you'd like, I can contact my two sisters, Aileen and Rosalie and the brother Jamie and get their complete family histories for you. I am sure this would eliminate much 'digging' and correspondence. I'll be happy to share anything I have with you which you feel you can use and would be more than happy to share details.

Again, thanks for you speedy reply and the good information given me.

Sincerely,

A.W. Upchurch

(this was all name I had as kid).

△ UPCHURCH, Arthur Weaver, Sr., (born Emmett, Ar)

b Dec. 24, 1891; died March 6, 1959, buried Pine Bluff, Ar.

△ m Lola Ann Lyon, Pine Bluff, Ar., Feb. 27, 1912; died Pine Bluff Ar., Jan. 30, 1977, buried Pine Bluff, Ar.

My sister has sent me a sheet out of Mother's Bible where she shows my Father's name was William A. Upchurch, you show born ca 1843; died Oct. 9, 1893 and was married to Amanda Timberlake Upchurch, and she died in 1908. I have nothing further on them.

△ The Family of ARTHUR WEAVER U., Sr:

married Lola Ann Lyon, 1st para above.

Children to this union were:

△ Lola Earle, b, May 22, 1913; died and buried in Woodbine, Iowa, Nov. 1977:

first marriage to EDWIN ELMO SULLIVAN - ended in divorce about 1941 or 1942. Sullivan died a couple of years ago and, to my knowledge, is buried in or near North Little Rock, Ar.

The Sullivans had two children: Edwin, born in Dec. 1934, died in about 1972 or 1973 and buried alongside his mother in Woodbine, Iowa. Eddie had five children - all I can tell you about them is that they were all born in and around Woodbine, Iowa. Eddie may be recorded in Iowa as "EDDIE MOORE" because his step-father later adopted him a short time before his death and marriage.

Eddie has a sister, Jeannine, who has been married a couple of times but I do not know the name. Last I knew of her she was living in Pampilion, Neb., which is an Omaha suburb.

△ Arthur Weaver, Jr., b Oct. 13, 1916 - m Thelma Louise Robertson, July 15, 1939 - retired, living in Pine Bluff, Ar.

△ Aileen Cathron, b Aug 7, 1918, m Kamp Allen Ross, Pine Bluff, Ar. date unknown. Two children born to this union;

△ Kamp Allen, Jr., who lives in North Little Rock, Ar. He, too is married, has two lovely children....all I have on him.

△ Aileen and Kamp are retired, currently living in Henegar, Al.

△ Rosalie Elizabeth, b Feb. 5, 1921, m Paul P. Cook, in Pine Bluff, date unknown, currently retired, living in Hope, Ar.

△ One daughter, Mary Carolyn. Here my information ceases.

△ Jamie Lyon, b Oct. 16, 1922, currently retired, living in Mesquite, Texas. Married Coye Fish in Pine Bluff in about 1946 or 47.

△ Two Sons, Larry, b in July or Aug 1947. He has been married twice and I think his first wife, Mary, is the last Upchurch listed on one of the Texas sheet's of Upchurch's in Halbert's Registry. The other son, Charles, dob unknown; however, he is shown on the top line of the Mesquite, Tex listing as living at 2922 Viva Dr., and he is living at home with his parents. Still single.

△ Lola Earle married JAMES KENNETH MOORE** either in Omaha, Neb., or Clinton, Iowa either in 1943 or 1944. They moved to Omaha, where they had three children;

△ JAMES MOORE, married w/two children, currently living in Spring-Hill, La. that's my knowledge of him.

△ PATRICIA Moore, married, living in Council Bluffs, Ia., one child. nothing further.

△ JANIE Moore - no record since her mother's death in 1977. She is supposedly still in Iowa somewhere.

** Ken Moore later divorced Eola Earle, re-married, lived in Woodbine, Iowa where he died in 1972; buried in Woodbine.

Watch my date its or easy to transpose

Phil: Lola Earle was divorced from James Kenneth Moore at time of her death, altho he preceded her in death.

on the JOHN ALLEN UPCHURCH, b Sept 5, 1872, Conway, Ar.

I think you are correct. Unfortunately, the date of death which I gave you, 1958, was in error as this was the time when WILLIAM ALVA died. He died exactly six months prior to the date that my father ARTHUR WEAVER died, which would have been in 1958. So, altho my memory is very vague, I think your date of death March 11, 1940 in Texarkana is most likely correct.

but then the puzzle starts all over:

This was Uncle John - ^[JOHN ALLEN U I]whom I vaguely knew as a child, but he did live in and around Texarkana during my childhood. He has three children, to my knowledge:

JOHN....was, I think, the oldest, would have made him a Junior. When he married, his first son was also named JOHN, making him the IIIrd. I know nothing more about his family except that for years he did work as a Chief Clerk to the Division Engineer, Kansas City Southern Railway (or L&A) at Shreveport, where he retired several years ago and makes his home in Shreveport. The John III also lives in Sport.

Then he had another son named PAUL...and all I know about Paul is that until recently, he was an agent or representative for the Continental Trailways. He was the agent here in Pine Bluff for a short time, several years ago.

He had a daughter, RUBY...stayed single for a long time, working in a jewelry store on State Line in Texarkana. That's all I know about her.

Now...it is possible, that all their births and/or perhaps even their marriages are recorded in Miller (Arkansas) county, or in Bowie County, Texas - as Texarkana straddles these two counties. I'd go for Miller county first, because their early days were spent on the Arkansas side. I don't think they moved to the Texas side until all the children were grown. Seems to me that I recall their last address as 1517 West 7th. But that was more than 50 years ago.

ARTHUR WEAVER U, JR

XID-12870

10 MAR 1985

REV A. W. UPCHURCH, JR
5113 JONES
PINE BLUFF, AR 71602

Dear Cousin A.W.

Thank you for the order for the U B for 1984 and for the details in your letter. The bulletin is being sent bulk mail this week. I am sure you will be pleased to know that I have your line reasonably well worked out. Yours and mine are as follows:

Michael U I ⁽¹⁴⁶⁾ (original immigrant) ^{XID Number}

Richard U I (149)

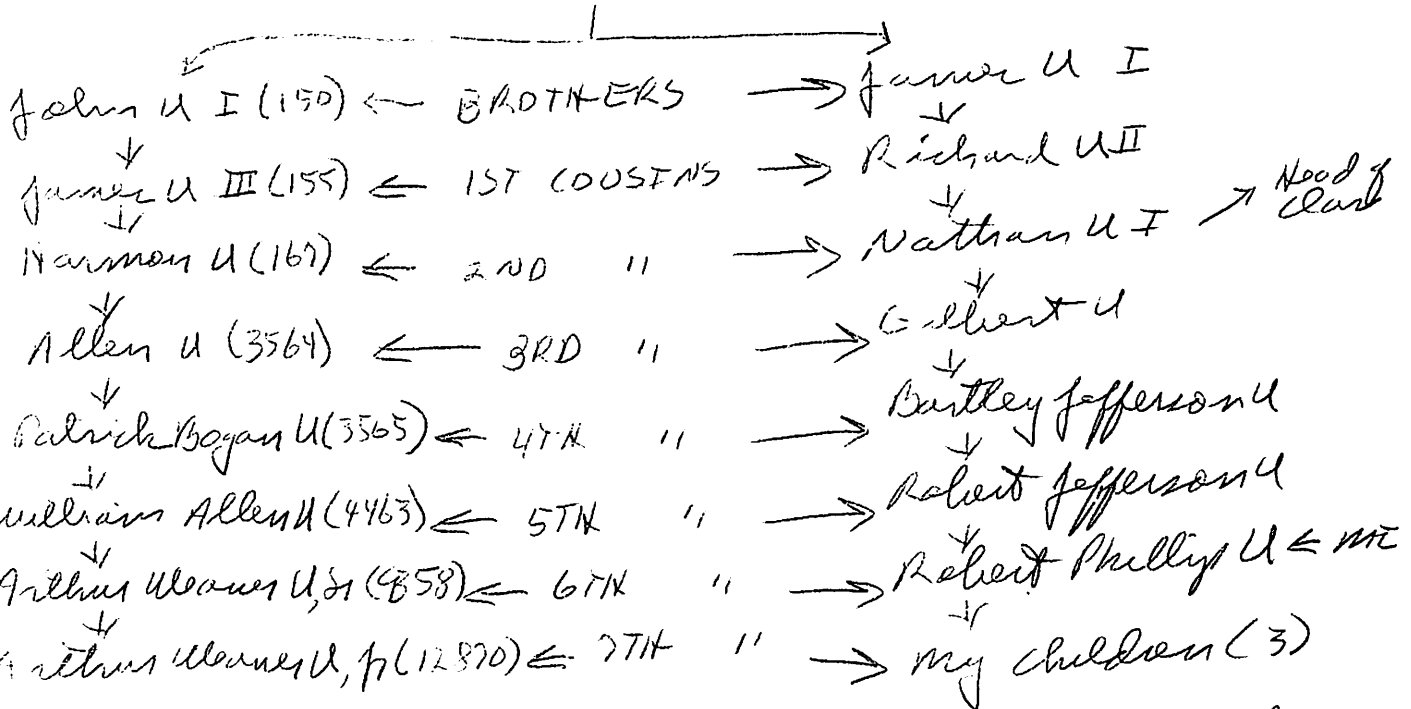

So your father and I are 6th cousins, you and my children are 7th cousins while you and I are 6th cousins once removed. You are a 10th generation American descended from the original immigrant.

The names U clan was very poorly understood when I intensified my opium research in 1974. Since that time I have measured a large number of details and many of them are given in the various volumes of the U B. I am sure you will want to acquire them all over time and an order blank is enclosed. Included in the bulletin are two photographs of Patrok Bogam U and his wife, your GGG parents. Also some photographs of some descendants of Patrok Bogam U - but not, unfortunately, of your GF or GGF according to my quick check.

I am anxious to hear from you more details on your family. I will be willing to send you some specifics from my files and would like to work with you on uncovering details currently unavailable. Could you answer for me any or all of the following:

- 1) For yourself
 - a) where were you ~~born~~ born?
 - b) married? If so details on spouse(s) + children + grand children - if any.
- 2) For Lala Laila
 - a) where born?
 - b) Date of 1st marriage (in 1932 or 1933)
 - c) Full name of Lemo Sullivan + when + where born, when + where died, where buried?
 - d) when + where married 2nd time
 - e) when + where was James Kenneth Moore born, where + where died + where buried?

2) Continued

f) Was she divorced from both husbands?

g) Any children or grandchildren? If so details?

3) For Aileen Kathryn U

a) when and where born?

b) when and where married?

c) Full name of husband and when and where born? Still living?

d) Any children or grandchildren? - If so details?

4) For Rosalie U

a) Full name?

b) when & where born?

c) when and where married?

d) Full name of husband, when & where born, still living?

e) Any children or grandchildren? If so details?

5) For Jamie Lynn U

a) where born?

b) Ever md - if so details

c) Any children or grandchildren? If so details?

6) For Arthur Weaver U Sr.

a) when & where died?

b) where buried?

c) when & where was your mother born, when & where died, where buried?

Your GF William Allen U was b in 1843 (NC) (Most likely in Stanley Co) d - (Cleveland, AR) (Bur. Cleveland, AR). He md 1st in Conway Co, AR Mary Ann Shipp who was born in Conway, AR & is bur in OK. Your GF md 2nd - (—) Hannah. To the 1st my was born James U b in 1870 (Conway, AR), John Allen UI b 7 SEP 1872 (Conway, AR) and Margaret Catherine U b 27 SEP 1876 (Conway, AR).

To the 2nd my son to Arthur Allen & 24 DEC 1871
(Emmett, AR), William Alvah and Agnes U. you
will note I have not included in the list for
the 2nd my the John U. whom you listed. This John
U. is new to me. What information do you
have to verify him as a child of the 2nd my.
A first thought is that your John U. of the 2nd
my is really the John Allen U. I of the 1st my - however,
you show John U. as d 1933 whereas I show
John Allen U. I as d 11 MAR 1910 (Texarkana, TX).
We need to sort out these two Johns.

I show a dau of the 2nd my which you do not
show - Agnes U. She m'd Joe Sigler. That is all I
have on her. Any comment?

The story I get is that when William Allen U.
and the 2nd time his children were placed in
nursing homes and to a certain extent left to
shift for themselves. This is not unusual even
today. It often leads to some bitterness
and it certainly complicates our job of
collecting details. As a genealogist one has
to take this all in stride.

I'll hope to hear from you soon. Please
tell me a little about yourself.

Sincerely yours
Phil Upchurch

sent card

[ROBERT PHILLIP UPCHURCH]

ARTHUR WEAVER U, JR

XID-12870

5113 Jones Street,
Pine Bluff, Ar 71602
March 6th., 1985

Mr. R. P. Upchurch, Editor,
Upchurch Bulletin,
P O Box 35804,
Tucson, Az 85740

Dear Sir: -

I was glad to get your letter, together with order form for the UPCHURCH BULLETIN. I am sixty-eight years old and through my entire lifetime, I have learned very little about my Upchurch background.

First, I am enclosing personal check in the amount \$12.00 and I would like a back copy of the UPCHURCH BULLETIN, preferably the last one Volume 5, 1984.

Then you will note I have attached a sketch of my background, as I know it. It is sketchy to say the least, as I know nothing whatsoever about my Father's parents; however, perhaps from your records, you might come up with the missing links. This is actually all I have but if you cannot supply any of the information that is missing, perhaps you might tell me where to look or check for further information.

I have received two of the publications from Halbert's in Bath, Ohio and while they give a lot of Upchurch information, there is much left to be desired. I hope the BULLETIN will give me much more information - at least, I'm hoping it will.

Sincerely,

Yours very truly,

A. W. Upchurch, Jr.

1 encl

- Upchurch -

- Grandfather - unknown. [WILLIAM ALLEN U. OF HARMON U / ALLEN U SOBCLAND]

- Father: Arthur Weaver Upchurch, [SR]

b 12/24/1891 - Emmett (Hemstead or Nevada County) Ar.

m Lola Ann Lyon, 2/11/1912 Pine Bluff, Ar (Jefferson Co)

- Grandmother - previously married to a HANNAH and she had two sons

Raleigh, who died years ago in Dallas, and

Bob, who was also deceased many years ago, buried in

Salem cemetery, Bearden (Ouachita County) Ar.

- to the Upchurch union were born - 3 children:

△ John Upchurch lived in vicinity Texarkana, Arkansas, died in 1958

△ William Alva Upchurch lived most of his life in and
- around Little Rock, Arkansas.

△ Arthur Weaver (my Father) who was born in Emmett, Ar.,
- and spent early childhood with family in this area.

- This is about the only information I have on my
- Father's family, other than he did have one sister,
- but I never knew her, nor even her given name. I
- knew absolutely nothing about my Upchurch family
- until I was grown, and then pieced the above information
- together from random information.

△ + △ Arthur Weaver Upchurch^{SR}, and Lola Ann Lyon, reared the following:

△ Lola Earle, b May 22, 1913; died 11/23/77 Woodbine, Iowa where
△ she is buried. Altho divorced, she had been married to a James
△ Kenneth Moore of Omaha, Neb., and previously had married Edwin
- Elmo Sullivan in Pine Bluff, Arkansas about 1932 or 1933.

△ Arthur Weaver Jr., b Oct. 13, 1916, currently retired.

△ Aileen Kathryn (Ross) third child Now living in Henagar, Al.

△ Rosalie (Cook) now living in Hope, Ar (Hemstead County)

△ Jamie Lyon, son, b. 10/16/1922, now retired, living in Mesquite
- (Dallas County) Texas.

① Information via phone from Keith Taylor, Jr. to RPA on 10 OCT 1991. [Note Keith is an atty in Tucson and has business dealings across the country. He was concerned with a tract of land in Ft Worth, TX and noted Upchurch names in the title search as follows:

Maggie May U - a widow - reserved mineral rights

Arthur Wilbur U ↑

Velma Mae U (wife of A. W. U)

John Wesley U

Golda Maude U

James Wesley U

The above names were listed in a 22 JAN 1951 land transaction in Grapevine, TX.

② see 1910 census Tarrant Co, TX

James U white 39

Maggie U WIF 36 b TN

Allie M. U DAU 16

Ruth U DAU 13

James W. U SON 12 [James Wesley U]

William U SON 8 [A W U ↑]

Louisa U DAU 2

[Note: James U 39 could be James R. U b 1870 (Haralson Co, GA) of the Sherwood U / John U SC-RPA)

③ Recap of Information on the family of Rev James T. U

A. 1910 Census - Tarrant Co, TX ED 158 / 241

JAMES U W 39 (JAMES T U
 MAGGIE U WIF 36 b TN (MAGGIE MAY ADAMS)
 ALLIE M. U DAU 16 (ALLIE MAE U)
 RUTH U DAU 13
 JAMES W. U SON 12 (JAMES WESLEY U)
 WILBOR U SON 8 CARTHUR WILBOR U
 LOUIETA U DAU 2 (LOMETA U)

B. Note - No members of this family have so far been found on 1870 or 1880 Census records for TN or TX

C. From Packet 24 NOV 1981 Dan K. Utley to RPM (with James T U)

I. James T. U

A. Allie Mae U md Frank Weise, Sr; md (2nd) - - Gilmore
 1. Frances Weise 3. Leis Weise 5. Frank Weise, Jr

2. Ruth Weise 4. Eugenia Weise

B. Ruth U md J. B. Brady - no issue

C. James Wesley U md D Gola - -

1. James U, deceased

2. Dorothy U

D. Arthur Wilbor U md L Velma - no issue

E. Lometa U md D Henry Christopher

1. Shirley Christopher; 2. Henry Christopher

C. From "A Short History of The Berachah Home" DEC 1977

James T. U b 29 OCT 1870 (Berquesville, TX) md Maggie
 Mae Adams b 5 DEC 1873 (Jackson, TN), dau of James Adams
 Lometa U b Arlington, TX. Maggie d 8 APR 1963 (Dallas, TX)
 James T. U d Dallas, TX. His sister Annie M. (U) partitor
 b 1867 d 1917 is buried at the Berachah Cem, Arlington, TX

④ RPA conclusion: I. Moser U - head of clan
A. Courtney U

1. James Courtney U

a. James T. U

i. Arthur Wilbur U.

⑤ See ltr 25 JUN 1996 William Lee
Pattillo & RPA

William U [AWU] b 1902 (Dallas, TX)

⑥ See ltr 22 JUN 1996 William Lee Pattillo & RPA

My Father, Archie William Pattillo, lost his father while he was very young. I still have not been able to learn what happened to him. (He disappeared from Waco some time around 1905-6.). His mother and grandmother were very poor and his uncle Jimmy Upchurch helped them. While living in Waco, James Upchurch was very concerned about girls who were poor and became prostitutes. Years later my Father told me a little about his life in Waco. He and his cousin, Wilbur Upchurch, who was about the same age, would follow Uncle Jimmy into the red light district of Waco to watch Uncle Jimmy exhort the fallen women to repent and give up their lives of sin. Uncle Jimmy would later write a book called "Behind the Scarlet Mask", which we had in our library for many years, but disappeared during one of our moves.

Some years later in 1946 while I was still in the Navy, my Father took me out to cousin Wilbur and Velma Upchurch's spread. As I remember they had quite a nice ranch outside of Dallas. I believe that they were in radio or advertising. Shortly after that Mary and I moved away from Dallas and never saw them again. I have had no other contact with any Upchurch and regret it

Last year in the Spring, we spent some time visiting the genealogical libraries in Arlington and Waco, Texas. It was there that we learned a lot about the Upchurches. I will enclose some of the information that we learned about the Berachah Home and J. T. UPCHURCH. I did find the grave of my grandmother Annie Upchurch Pattillo in the Berachah Home Cemetery. It was rather pathetic. I did not realize that here grave was there while I was going to college there in 1941-42. In fact, at the time, I did not even know her name and that is really pathetic. I would like to learn more about Annie Upchurch Pattillo and her ancestors. Please give me some help about her family.

⑦ See ltr 16 APR 1997 Dorothy Nelle U & RPA

AWU b 29 JUN 1902 (Dallas, Dallas Co, TX) d 9 DEC 1983
and 31 OCT 19XX Velma Miller

⑧ See ltr 7 JUN 1997 William Lee Pattillo & RPA

This document, surprisingly, lists a dau of AWU
named Dorothy U (need to confirm - RPA)

From Ltr 29 JUL 1996 William Lee Pattillos see Pattillos ED RP4

Note to UPCHURCH File:

14 July 1996

William Lee Pattillos & wife Mary Faith Northcutt

This morning we called Sunny (Roy L. Parker, step-son of Archie William PATTILLOS) for his 66 birthday greeting. We discussed some of the pictures that he has of my Father and other family members. He is sorting them and will send copies when he is done.

We discussed our recollections of a visit one Sunday in the Summer of 1946 when we visited the ranch of Wilbur and Velma UPCHURCH on the outskirts of Dallas. Apparently, they were doing quite well financially. They had a nice home and stable with horses and cattle. I do not remember very much about the afternoon. Today, Sunny told me the reason. Apparently, we had a few drinks there with my dad and cousins and then decided to take a horse back ride. The ride ended with my horse running under a low tree and I wound up with a big thorn in the top of my head. That must be the reason I do not remember that afternoon. Sunny remembers them quite well.

Wilbur and Velma were in the business of selling radio advertising and doing quite well. Wilbur told Sunny a story about one day he looked out the window and told Velma, "Hide the booze, here comes Dad"... (the Rev. James T. UPCHURCH). Wilbur and my Father were about the same age and played a lot together when they were kids in Waco and Arlington, Texas.

→ [ARCHIE WILLIAM PATTILLOS]

A few years later when Sunny was with a band playing in Amarillo, Texas, he saw Wilbur and Velma again. They had moved there and owned their own private plane that they flew around the north part of the state, still selling radio advertising. They invited the whole band out to their house and must have had quite a party. The next day the band had to play in Tulsa, Oklahoma, and all of them must have had a hangover. Such was a musician's life in those days.

Neither Sunny nor I ever saw the UPCHURCH's again. They died without having had any children and I have no information about the time or place of death.

Bill Pattillos, Sacramento, CA.

I. More U - Head of Clan

A. Courtney U

1. James Courtney U

a. Annie M. U

i. Archie William Pattillos

Had a stepson Roy L. Parker "Sunny"
(I) William Lee Pattillos "Bill"

b. James T. U

i. Arthur Wilbur U and Velma Mae —

[Velma Mae U, MRS]