

JEFF

U

OBITUARY DOWNLOADED BY JENNA LANE U FOR RPU

Paper: News & Observer, The (Raleigh, NC)
Deceased: Frances Harvell Upchurch
Date: August 15, 2002

MONROE -- Mrs. Frances Harvell Upchurch, 80 of Monroe died Wednesday, August 14th at the Union Regional Medical Center.

Funeral services will be on Friday, August 16th at 1:30 p.m. at Midway Baptist Church with Rev. Eric Cook officiating. Interment will be in the church cemetery.

Mrs. Upchurch was born on May 6, 1922 in Wake County to the late Arthur P. Harvell and Oaksie Walker Harvell. She was a homemaker.

Survivors include two sons, A. David Upchurch and Jeff Upchurch, both of Monroe; a daughter, Kaye U. Speer, of Willow Spring.; a brother, Roy B. Harvell, of Lillington; two sisters, Ruby Chappell Elrod, of Fuquay-Varina and Odell E. Clayton, of Raleigh; seven grandchildren; and three great-grandchildren.

She was preceded in death by her sister, Lois H. Pippen.

Visitation will be 7-8:30 p.m. Thursday, August 15th at the funeral home.

Memorials may be made to Midway Baptist Church, PO Box 248, Wingate, NC 28174 or Hospice of Union County, 700 W. Roosevelt Blvd., Monroe, NC 28110.

Section: Obit

Page: B8

Copyright (c) 2002 The News and Observer

7 GC
3 GGC

I - - U
 Δ Md (?) Frances Harvell b 6 MAY 1922
 (Wake Co, NC) d 14 AUG 2002
 D/o Arthur P. Harvell and
 Oaksie Walker
 md(?) - - UPCHURCH
 Δ A. A. David U
 Δ B. Jeff U
 Δ C. Kaye U
 md(?) - - SPEER

JEFF

U

OBITUARY DOWNLOADED BY JENNA LANE U FOR RPU 17 MAR 2008



*America's Obituaries
& Death Notices*

Paper: Charlotte Observer, The (NC)

Deceased: MARSHVILLE - Mr. Warren Hardy Barefoot

Date: August 14, 1996

75, of Marshville, NC, died Aug. 13, 1996, at Mercy Hospital, Charlotte.

Funeral is 3:30 p.m. Thursday, Aug. 15, in Morgan & Son Funeral Chapel, Marshville, with the Rev. Steve Hill officiating. Burial is in Marshville City Cemetery, Marshville. The family will receive friends 7-9 p.m. Wednesday, Aug. 14, at O'Quinn Peebles Funeral Home, Lillington, NC, and 3-3:30 p.m. Thursday, Aug. 15, at Morgan & Son Funeral Home, Marshville.

Mr. Barefoot was a native of Harnett County, NC, and a sawyer.

Survivors include one daughter and son-in-law, Judie B. and Kelby Griffin of Wingate, NC; a devoted friend, Brenda Nash; two grandsons, Jeff Upchurch and Jack Griffin; and one great-granddaughter, Brittany Upchurch.

JEFF U
UPCHURCH- WWI DRAFT REGISTRATION CARDS - STATE MI

Name	Birth Date	Race	Birthplace	Registration Place (City, County, State)
Silas Upchurch	11 Dec 1887	Caucasian (White)	Tennessee; United States of America	Not Stated, Barry, MI
William Upchurch	24 Jul 1890	Caucasian (White)	Tennessee; United States of America	Not Stated, Barry, MI
<u>Jeff Upchurch</u>	15 Jan 1885	White		Not Stated, Cheboygan, MI
Richard Azro Upchurch	13 Jul 1875	White		Detroit, Wayne, MI
John Shannon Upchurch	2 Feb 1893	Caucasian (White)	Georgia; United States of America	Detroit, Wayne, MI

JEFF

U

○ The Wayne County Outlook 21 JUL 1999 Monticello, KY

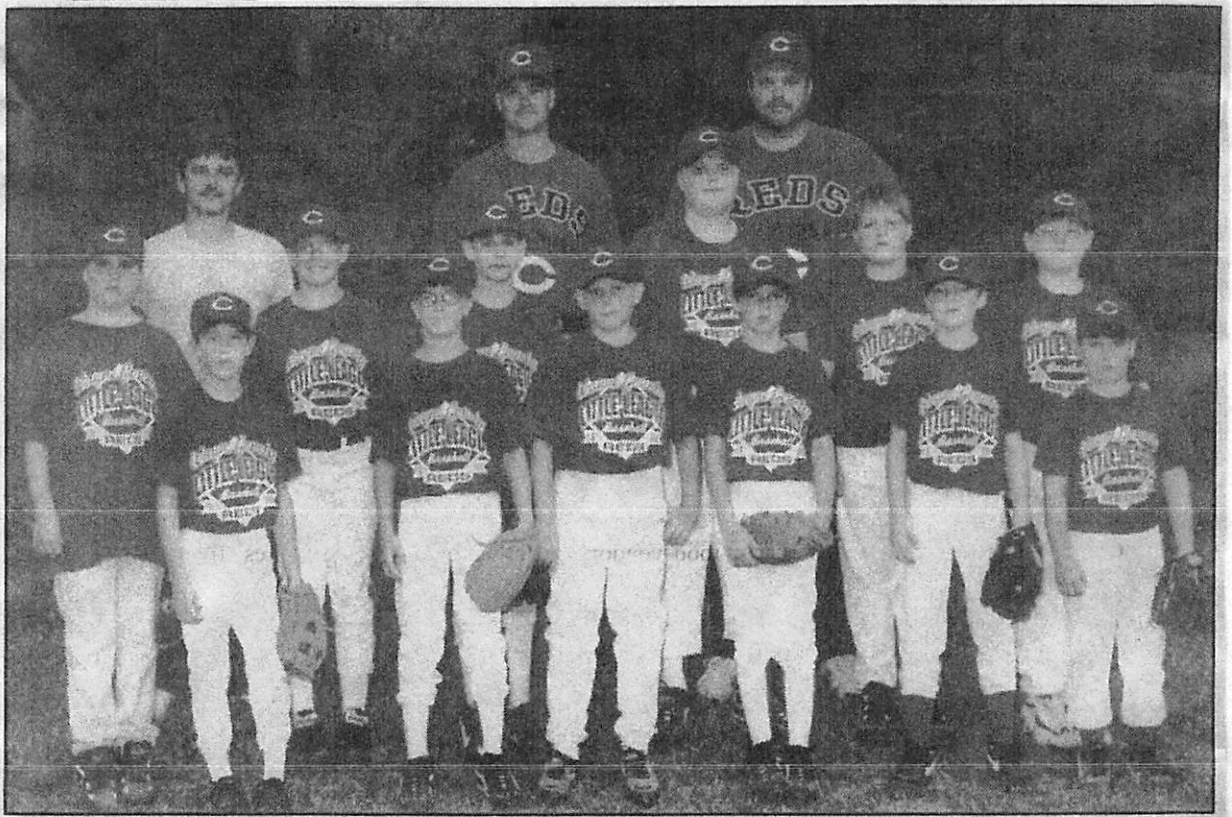

Undefeated

The 1999 Minor League Reds went undefeated throughout the season. Coaches and players worked hard to accomplish this goal. Pictured are (left to right): front row—Brandon Hurd, Jordan Bertram, Ryan Turner, Jake Upchurch, Jordan Steele, and Seth Crabtree; second row—Megan Gregory, Robert Todd Corder, Seth Latham, Casey Craig, Logan Corder, and Austin Tucker; back row—coaches Greg Latham, Robert Corder, and Jeff Upchurch.

JEFF U

JEFF

U

○ The Wayne County Outlook 26 JAN 2000 Monticello, KY

JEFF U =

Jeff Upchurch, 412 First Street,
Monticello, second degree burglary,
dismissed at request of prosecuting
witness

JEFF

U

① see Biograde of M. Frances Darnell who died 14 AUG
2002 in Union Co, NC at which time her son
Jeff Ugnar living in Monroe, Union Co, NC

Note #1 I. Hugh Kyle U of the Waltham U, I/Boston
U. Suburban - Gilbert Burt U Line

A. Kyle Penn U

md (1st) () M. Frances Darnell

md (2nd) () Mable (Johnson)

Ormond

Note #2. This is the first 1. Jeff U

time a son Jeff has
been mentioned - RPH

JEFF

4

○ FROM 1995 CD-ROM

Upchurch Chas

1208 S Sarasota Dr

Yorktown

IN 47396-9580 317-759-9786

Upchurch J

109 N County Rd 500 W

Yorktown

IN 47396 317-759-9086

Upchurch Jeff ↑

8108 W Lone Beech Dr

Yorktown

IN 47396 317-759-8493

PHONE BOOK - MONTICELLO/ALBANY, KY - NOV 1998
 AREA CODE (606) - COPIED BY RPH 2 JUL 1999.

Upchurch Adam 403 W Clear St 387-8430
 Upchurch Allene 133 Cherry St 348-9180
 Upchurch Anna 205 E Water St 387-4828
 Upchurch Arnie 1200 Tennessee Rd 387-9205
 Upchurch Arthur & Pearl Hwy 986 387-8028
 Upchurch Betty R Hwy 200 348-9698
 Upchurch Betty Town & Country Florist
 120 Burkesville 387-8812
 Upchurch Bill & Barbara 813 Upchurch Dr 348-9630
 Upchurch Bob S Hwy 90 348-8045
 Upchurch Bobby Joe W Monticello Subd 348-6222
 Upchurch Bruce Buster Av 348-8916
 Upchurch Bruce Purnell 348-6221
 Upchurch Carolyn & Ray 105 Vena Ct 348-4500
 Upchurch Carpet's Tennessee Rd 387-6522
 Upchurch Charles Washam Lne 348-7680
 Upchurch Charles O Carter Dock Rd 348-8656
 Upchurch Chevron Service Station
 Tennessee Rd 387-6522
 Upchurch Construction Inc Ky 90 By-Pass 348-8877
 Upchurch Cosby Jr 806 N Main St 348-9466
 Upchurch Danny Hwy 1009 348-4507
 Upchurch David Country Club Rd 29304 387-5958
 Upchurch David & Peggy Hwy 1808 348-9492
 Upchurch Edwin Hwy 1808 348-4633
 Upchurch Fred Rte 8 Box 5864 29307 348-8512
 Upchurch Gale Muri 348-7181
 Upchurch Gary Indian Cave Subd 348-1555

UPCHURCH GARY OD PSC

101 Twin Lakes Medical Arts 387-5612
 Upchurch Gayle 610 Tennessee Rd 387-5758
 Upchurch Gene Mt Pisgah 348-7664
 Upchurch Gerald Hwy 415 Albany 387-6017
 Upchurch H Jr Parnell Rd 348-8514
 Upchurch H Frank Hidalgo 348-5434
 Upchurch Hallice Rt 5 348-5326
 Upchurch Hershel Sunnybrook 348-7021
 Upchurch Howard Susie 348-7066
 Upchurch Howard Lynn 402 Shearer 348-6205
 Upchurch James M Coffey Mountain Rd 29038 348-6528
 Upchurch Jeff R R 4 Mntcl 348-8577
 Upchurch Jimmy F Hwy 90 387-5701

Upchurch Kathie & Donnie Old Monticello Rd 387-7520
 Upchurch Kay & Ruth R R 8 Mntcl 348-1646
 Upchurch Kelvin Buster Av 348-7014
 Upchurch Kenneth Indian Cave 348-7974
 Upchurch Knox Mrs Hwy 127 387-6222
 Upchurch Larry Joe Rice Hollow 348-5808
 Upchurch LaShanda 229 Lyons St 348-6978
 Upchurch M J 811 Upchurch Dr 348-6919
 Upchurch Mark Duncan Vley Rd 348-0908
 Upchurch Martin Oil Valley L.E.E. 348-8032

UPCHURCH MARTIN INSURANCE & FINANCIAL SERVICES INC

233 N Main Mntcl (MARTIN LEE U) 348-9585
 Or Call Mntcl 348-9209
 Upchurch Michael & Melissa Mt Pisgah 348-7786
 Upchurch Montie L 612 Virginia Av 348-8782
 Upchurch Ottis Butch 816 E Cumberland St 387-7449
 Upchurch Phil 804 High 387-8097
 Upchurch Phyllis 411 Bertram 348-6253
 Upchurch Phyllis Greenbriar Rd 348-4608
 Upchurch Plumbing & Heating Parnell Rd 348-7873
 Upchurch Printis 308 Bertram 348-7113
 Upchurch Ralph Cooper Rd 348-9230
 Upchurch Ralph 129 Worsham Pl 348-7383
 Upchurch Roger 1018 Club Hts 348-7615
 Upchurch Roger Sumpter Rd 348-4088
 Upchurch Ronda Parnell Rd 348-6891
 Upchurch Ronnie 1229 Old Hwy 90 348-1573
 Upchurch Ruby Nell Old Burkesville Rd 387-6309
 Upchurch Rusty & Anita 20 Beech St 348-4748
 Upchurch Ruth J Hwy 127 S 387-5187
 Upchurch S M 126 High St 348-8722
 Upchurch & Sons Masonry 140 Frisby Mntcl 348-1553
 Upchurch Sue Shaw Valley 348-8837
 Upchurch Tammy 416- 1/2 Fair St 348-1607
 Upchurch Tara Fairground Rd 387-7720
 Upchurch Truck & Equipment Repairs
 Ky 90 By-Pass 348-8877
 Upchurch Victor 116 Abston 387-7530
 Upchurch Wade Indian Cave Subdiv 348-6233
 Upchurch Webb Rt 1 348-3920
 Upchurch Willard Morris Hill 348-7723
 Upchurch Wilma Old Huntersville Rd Albany 387-7829

JEFF.

u

2

FROM 1995 CD-ROM

Upchurch Hugh	Morris Hl Rd Rr	Monticello	KY 42633	606-348-6537
Upchurch James M	Hwy	Monticello	KY 42633-1059	606-348-6528
Upchurch James W & Sue	Green Hills Dr	Monticello	KY 42633-1670	606-348-6888
Upchurch Jansen	Hwy	Monticello	KY 42633	606-348-9492
<u>Upchurch Jeff & Terry</u>	Hwy	Monticello	KY 42633	606-348-8577
Upchurch Kelvin	Buster Av	Monticello	KY 42633	606-348-7014
Upchurch Kenneth	Indin Cove Sub	Monticello	KY 42633	606-348-7974
Upchurch Larry J	Rice Hollow	Monticello	KY 42633	606-348-5808
Upchurch Lumber Co	Old Hwy	Monticello	KY 42633	606-348-5943
Upchurch M J	811 Upchurch Dr	Monticello	KY 42633-1819	606-348-6919
Upchurch Martin	Oil Vly	Monticello	KY 42633	606-348-8032
Upchurch Martin Insurance & Fi	233 N Main	Monticello	KY 42633-1439	606-348-9209
Upchurch Martin Insurance & Fi	233 N Main	Monticello	KY 42633-1439	606-348-9585
Upchurch Mazie	809 Homestead Ln	Monticello	KY 42633-1722	606-348-3171
Upchurch Michael & Melissa	Mt Pisgah	Monticello	KY 42633	606-348-7786
Upchurch Montie L	612 Virginia Ave	Monticello	KY 42633-1832	606-348-8782
Upchurch Pete	Fall Creek Rd	Monticello	KY 42633	606-348-6160

JEFF

u

FROM 1995 CD-ROM

Upchurch Melvin L	4617 Tabor Rd Nw	Comstock Park	MI	49321-9329	616-784-4631
Upchurch Gwendolyn	19464 Montrose	Detroit	MI	48235-2313	313-273-3213
Upchurch Lynn	18180 Toepfer Dr	Eastpointe	MI	48021-2766	810-774-2707
Upchurch William	1522 Erie Rd	Erie	MI	48133-9782	313-848-4691
Upchurch Alan	28109 Statler Ln	Farmington	MI	48334-5174	810-473-3994
Upchurch Robert L	23191 Farmington Rd	Farmington	MI	48336	810-474-3575
Upchurch Betty		Flint	MI	48502	810-787-2870
Upchurch E		Flint	MI	48502	810-232-7787
Upchurch Bernard	2450-	Fruitport	MI	49415	616-865-3132
Upchurch Don	3036 Burton St Se	Grand Rapids	MI	49546-5106	616-949-7756
Upchurch Eric	1028 Underwood Se	Grand Rapids	MI	49506-3262	616-452-4452
Upchurch John	2580 Woodlake Rd Sw	Grand Rapids	MI	49509-4724	616-530-0412
Upchurch Kim K	3036 Burton St Se	Grand Rapids	MI	49546-5106	616-949-7756
Upchurch D		Grosse Pointe	MI	48230	313-934-9287
Upchurch John H		Grosse Pointe	MI	48230	313-896-1624
Upchurch P J	2218 West	Holt	MI	48842-1014	517-694-9029
Upchurch Jeanette	30129 Glenwood St	Inkster	MI	48141-1539	313-729-6639
Upchurch Edna M	2102 Merriman St	Jackson	MI	49203-4629	517-784-4066
Upchurch Reuben L	206 Wall St	Jackson	MI	49203-4375	517-783-5915
Upchurch S L		Jackson	MI	49201	517-789-8866
Upchurch Travel Agency	1 Tandy Center	Jackson	MI	49202	517-870-0333
Upchurch Dave	5646 Cabot St	Kalamazoo	MI	49002-2211	616-329-0990
Upchurch Miles E	5452 Lucerne Ave	Kalamazoo	MI	49004-9770	616-345-3009
Upchurch M B		Lansing	MI	48911	517-394-6631
Upchurch Michael	6857 Ocha Dr	Lansing	MI	48917	517-641-6646
Upchurch N	1401 W Holmes Rd	Lansing	MI	48910-4375	517-394-7426
<u>Upchurch Jeff</u> ↗	59153 Whitewood Dr	Mattawan	MI	49071-9512	616-668-2963
Upchurch Tim	607 Wilson Dr	Midland	MI	48642-3037	517-832-8021
Upchurch George	84 Riverside Dr	Mount Clemens	MI	48043-2534	810-469-4328
Upchurch D	2465 Winchester Dr	Muskegon	MI	49441-3256	616-755-1885
Upchurch Frank	29632 Legrand Blvd	Novi	MI	48377-2228	810-624-2727
Upchurch James H	1830 Ardsley Rd	Ortonville	MI	48462-8521	810-627-2985
Upchurch Robert	1511 Horseshoe Rd	Ortonville	MI	48462-9226	810-627-4679
Upchurch Foster Care/blanch	6153 Brown Rd	Parma	MI	49269-9617	517-531-4226
Upchurch Frank	13004 W Michigan Ave	Parma	MI	49269-9644	517-531-4265
Upchurch Timothy	74 Newberry St	Pontiac	MI	48341-1138	810-338-6703
Upchurch Stephen M	225 S Main St	Royal Oak	MI	48067-2611	810-545-8550
Upchurch Earl	36651 Arlene Dr	Sterling Hts	MI	48310-4312	810-264-2314
Upchurch Stephen M	3456 Ardmore Dr	Troy	MI	48083-5401	810-524-2176
Upchurch J	510 E White Lk Dr	Twin Lake	MI	49457-9518	616-894-9807
Upchurch Curtis E	7915 Jennings Rd	Whitmore Lake	MI	48189-9511	313-449-2253

JEFF

4

FROM 1995 CD-ROM

Upchurch William P	3355 Wende Rd	Alden	NY 14004-9720	716-937-4495
Upchurch Andrew		Amherst	NY 14226	716-833-1030
Upchurch Jonathan O	5284 Nott Rd	Canandaigua	NY 14424-8322	716-394-2066
Upchurch Ann F	6 Heath St	Cheektowaga	NY 14214-1103	716-833-2153
Upchurch Valarie	208 Walnut St	Chester	NY 10918	914-496-5899
Upchurch Michael	16 Chase	Hempstead	NY 11550-6608	516-489-0548
Upchurch James F	109-09 Farmers Blvd	Jamaica	NY 11412-1064	718-454-4529
Upchurch Mary	179-19 134 Av	Jamaica	NY 11434-4101	718-723-0048
Upchurch Mark	23-21 33 Ast	Long Island City	NY 11103	718-721-4134
Upchurch Leigh Rev	3 Academy	Marathon	NY 13803	607-849-3499
Upchurch Jay	37 Bridge St	Montgomery	NY 12549-1030	914-457-5775
Upchurch Alan	156 W 73rd St	New York	NY 10023-3014	212-595-0422
Upchurch Allan Y	156 W 73rd St	New York	NY 10023-3014	212-595-0422
Upchurch Hope-marie	75 3 Av	New York	NY 10003-5527	212-982-8216
Upchurch Irene	50 W 72nd St	New York	NY 10023-4132	212-769-4323
Upchurch Irene	50 W 72nd St	New York	NY 10023-4132	212-769-4323
Upchurch Robin	255 W End Ave	New York	NY 10023-3605	212-721-2642
Upchurch Lawson R	198 S William St	Newburgh	NY 12550-5826	914-565-5657
Upchurch Herb	E Main	Phelps	NY 14532	315-548-2612
Upchurch Jamie		Phelps	NY 14532	315-548-9431
Upchurch Bill M	26 Beach	Rochester	NY 14621	716-544-3278
Upchurch Alfred	8 Eagle St	Schenectady	NY 12307-1104	518-372-8358
Upchurch Martha J	578 River St	Troy	NY 12180-2218	518-271-8634
Upchurch T	208 Walnut	Walden	NY 12586-2010	914-778-5422
Upchurch Valere H	208 Walnut St	Walden	NY 12586-2010	914-778-3685
<u>Upchurch Jeff</u> ↑	3029a Machin Pl	West Point	NY 10996-1808	914-446-4153
Upchurch William	10 Longdale Av	White Plains	NY 10607-1412	914-682-0712
Upchurch Paul N	17 Palmdale Dr	Williamsville	NY 14221-4002	716-631-0549

JEFF

4

○ FROM 1995 CD-ROM

Upchurch Maggie	2735 Sherwood Dr	Florissant	MO 63031-1723	314-921-5085
Upchurch Steven		Glenallen	MO 63751	314-238-3700
Upchurch Winfred		Glenallen	MO 63751	314-238-2793
<u>Upchurch Jeff</u> ↑	13204 Fuller Ave	Grandview	MO 64030-3143	816-763-4447
Upchurch Bud	4618 Oakwood Dr	Hillsboro	MO 63050-5058	314-789-4778
Upchurch Clifton A	16100 E 28 Terr	Independence	MO 64055-7507	816-478-6516
Upchurch J		Ironton	MO 63650	314-546-7386
Upchurch Edgar	505 N Maryland St	Jackson	MO 63755-1431	314-243-8555
Upchurch D	714 W	Kansas City	MO 64114-3913	816-941-8927
Upchurch Doris	Waters Edge C	Lake Ozark	MO 65049	314-365-3585

JEFF

4

○ FROM 1995 CD-ROM

Upchurch David R
Upchurch Phil
Upchurch Jeff ^P
Upchurch Kendall R

11060 Churn Creek Rd

Redding
Roseville
Sacramento
Sacramento

CA 96002-9617 916-365-8173
CA 95661 916-782-8139
CA 95814 916-972-9495
CA 95814 916-929-7394

JEFF

U

○ FROM 1995 CD-ROM

Upchurch & Alexander P A

Upchurch David

Upchurch Jeff ↗

Upchurch Brian R

Upchurch Joe

24 Cathedral Pl

4613 Yarmouth Ave S

595 9th Ave Ne

2833 Golden Poinciana Pl

3455 Clark Rd

Saint Augustine

Saint Petersburg

Saint Petersburg

Sarasota

Sarasota

FL 32084-4428 904-825-1990

FL 33711-3346 813-323-3788

FL 33701-2047 813-895-3590

FL 34232-5421 813-378-3538

FL 34231-8442 813-921-5778

① See Notes of RPH Visit 20 DEC 1989 to Father's home.

Jeff U ↑ m & has 2 dau. He is son
of Broward Freeman U (who lives in MD)
and gr of Other NMNU of the Richard U, III /
Burhely U subclass

② See Out of Broward Freeman U who d 9 DEC 1993
in Highland, MD at which time his son
Jeff U was living in Elliott City, MD.

JEFF

U

○ See It 7 APR 1994 Arieta NMN Snyder to RDU

Henry Co, TN Newspaper Gleanings - Post-Intelligence 1893-1903

Caroline U vs Jeff U - leave for divorce Friday 12 OCT 1894

FRI 6 DEC 1895. Swinney & Sweeney, Exrs. vs Foster U
- report of C & M confirmed.

Γ Note: The 1900 census of Henry Co, TN shows
Jeff U & Foster U to be Afro-Americans

① See It's 13 FEB 1994 Carolyn Phyllis Harney D RPH

I. Perry Thorp U of the George U / Joseph U Subclass
- James Calver U line.

A. Oradean U md 1st Fred Uffelman. He died and
she md 2nd Malcolm Ernst. Oradean U b 1926

B. Katharine Elizabeth U b 1929

1. Ronald Lawson b 1947

a. Benjamin Lawson

2. William Lawson b 1951 md Cathy - -

a. Amanda Lawson.

3. Pamela Lawson b 1953 md Gary Haggard

a. Hannah Haggard

C. Melina Jean U md 1st Willie York DTU 1957 md 2nd George U

1. Dianne (Janet) York md Bruce Patten

a. Charlotte Patten

b. Jennifer Patten

c. William Patten.

2. Mike York b 1955 md () - - -

a. Shawn York ♂

3. Douglas U md Patricia Delk

4. Darlene U

5. Jeff U ↑ "Jeffrie"

6. Lisa U

7. Rebecca U

8. Jimmy U

② see Biofile of Melina Jean U - Entry 11 JUL 1985
At the time Melina Jean U d on 21 FEB 1985 she
had a son Jeff U living in Pall Mall, TN.

- ① See article in 16 FEB 1980 Durham Morning Herald entitled "They're Out Looking for Old Grave Sites." filed under Cemeteries.

Jeff U, a Boy Scout, is pictured with Mrs Dora Talley recording gravesites in Durham Co, NC. She is Chairman of the "Durham County Cemetery Committee" and he is a volunteer. This article originally from Belle West in her 13 MAY 80 letter to RPH. Belle says Jeff is son of J. E. U.

- ② Ltr 20 NOV 1980 - Mrs Dora B. Talley to RPH - Filed in Cemetery Records -

"The young Boy Scout, Jeff Uplchurch, is the son of
 { Mr and Mrs James E. Uplchurch, 2504 Pickett Road,
 in AF { Durham, NC 27705. I spoke to his mother and
 she was familiar with your publication."

JEFF U

② The item below was in the 22 FEB 1981 issue of The Durham Morning Herald. Obviously a repeat of item ①. Rec'd in file 30 SEP 81 Belle Mead to RPA



A rich resource for genealogical records are the myriad family graveyards in Durham County. Here Doris Tilley, who heads a graveyard registration project, is assisted by volunteer Jeff Upchurch.
(Staff Photo by Jim Thornton)

JEFF L

4

FROM 1995 CD-ROM

Upchurch G

Upchurch Jeff L 17

Upchurch Michael & Nan

Upchurch Rudy & Nancy

1150 Golden Cir

4965 W

1514 S Seneca Cir

Denver

Golden

Greeley

Lafayette

CO 80203 303-831-4604

CO 80401-3623 303-277-9739

CO 80634 303-353-4046

CO 80026-1384 303-665-7573

JEFF LEE U

○ The Wayne County Outlook 5 JAN 2000 Monticello, KY

Eliza Lois Poe, Bruce Upchurch, Bonnie J. Slagle, Fletcher Slagle, Bobby Joe Upchurch, Brenda Upchurch, Karlene Kucera, and Ladislav Kucera to Mary Parmley and Glen Parmley, land lying in Wayne County.

Eliza Lois Poe, Bonnie J. Slagle, Fletcher Slagle, Glen Parmley, Mary Parmley, Bobby Joe Upchurch and Brenda Upchurch to Bruce Upchurch, land lying in Wayne County.

Jeff Lee Upchurch, 402 Bell Street, Monticello, receiving stolen property, amended charge, \$200 fine plus court costs, six months suspended on condition that defendant stay away from witness and

property

BRUCE U =

JEFF LEE U =

JEFF

W

U

JEFF W

○ FROM 1995 CD-ROM

Upchurch Alfred	Rd 200 West Rr	New Castle	IN	47362	317-529-2748
Upchurch Audrey	708 Indiana Ave	New Castle	IN	47362-4868	317-529-1069
Upchurch Bill		New Castle	IN	47362	317-533-4887
Upchurch Bobby		New Castle	IN	47362	317-836-4917
Upchurch Builder/roger W	124 Fairway Dr	New Castle	IN	47362-5011	317-529-2220
Upchurch Carl		New Castle	IN	47362	317-521-0385
Upchurch Dan	New Lisbon Rd	New Castle	IN	47362	317-529-4855
Upchurch Earsel E	4300 S Main St	New Castle	IN	47362-1747	317-529-7175
Upchurch Everett	East	New Castle	IN	47362	317-529-0991
<u>Upchurch Jeff W</u> ↑	1416 A Ave	New Castle	IN	47362-2777	317-521-8307
Upchurch Jeffrey A		New Castle	IN	47362	317-332-2243
Upchurch Junior		New Castle	IN	47362	317-332-2068
Upchurch Kenny	Country Club Rr	New Castle	IN	47362	317-521-0229
Upchurch Luther C	Rd 250 South Rr	New Castle	IN	47362	317-987-7441
Upchurch Marie E	New Lisbon Rd	New Castle	IN	47362	317-529-8933
Upchurch O J	Westwood Rd Rr	New Castle	IN	47362	317-529-6698
Upchurch Ralph E		New Castle	IN	47362	317-836-4539
Upchurch Ray	27 Midway Dr	New Castle	IN	47362-1227	317-529-8869
Upchurch Robert G	Sulphur Spg Rd	New Castle	IN	47362	317-521-2442
Upchurch Ronald D		New Castle	IN	47362	317-529-6586
Upchurch Roy F	N Rd	New Castle	IN	47362	317-529-0498
Upchurch Walter		New Castle	IN	47362	317-533-6631
Upchurch Walter C	Rd 200 West Rr	New Castle	IN	47362	317-529-9083

AF-AM

JEFFERSON

U

JEFFERSON
AFRICAN AMERICAN

① Item handed to RPH 14 APR 1997 by Truex Newman

Henry County, Tennessee Marriage Records 1838-1882

Taken from microfilm Roll # 70 available from Tennessee State Library & Archives,
Nashville, TN

Columns are headed names, date, place of marriage, race, age, birthplace, residence,
occupation, official performing ceremony, witnesses, and date of record.

Jefferson Upchurch; May 28, 1881; Henry County, TN; B; 21; Henry County, TN;
Laborer; Peter Kendall; Mary Kendall, Elkhorn, TN, Milly Oakly, Elkhorn, TN; August
23, 1881

to

Carolyn Wynne; May 28, 1881; Henry County, TN; B; 17; Henry County, TN;

② From Marriage Records - Henry Co, TN rec'd 23 MAY 1984
it is established that the marriage is of mixed
African-American.

①

North Carolina Death Records 1968-1996

UPCHURCH JR, Death Date: 20 June 1994 Gender: Male
Place of Death: , Harnett, North Carolina Race: White
Residence: , Harnett, North Carolina Age: 23 Years
Autopsy: No Marital Status: Divorced
Hospital: Home Bed Code:
Attendant: Medical Examiner Burial: Burial in state
Birth Date: 21 January 1971 State of Birth: North Carolina
Father: UPCHURCH Death Date: SS# 243475225

② NOTE: This 23 year old divorced Upchurch Male is
a JR but is not named - Check the Jefferson
Davis Family (or relatives) of Harnett Co, NC

① See Ltr 14 MAY 1979 Belle West to RPU

"The information enclosed about Benjamin^(u) fails to reveal a bit of his children. I have only what you initiated sometime ago. That is two children - Jefferson Davis U b 1861 and Joseph Calvin U of Harnett County. Benjamin and second and had Willie Frank U and Mollie U. This is on my form."

② Jefferson Davis U b 1861 d 1933 and Virginia Norton b 1869 d 1937. Benjamin U → Jefferson Davis U → John Cleveland U → Clyde Davis U → Michael Ray U. This info from Michael Ray U of Raleigh, NC, whom see.

③ See Ltr Rec'd 25 JUN 1981 from Nancy U

"Benjamin U b 1830 d 1910 lvs Nellie Creek Baptist Church, 2 1/2 miles from Angier, NC - on Highway 210. His first wife had 5 children & died. He married Catherine J U and had 4 more. The 9 children

1. Jeff U b 1861 d 1933 lvs Brier Creek, NC
2. Calvin U [Joseph Calvin U]
3. Kett U
4. James U
5. Charles U b 1867 d 1932 lvs Nellie Creek Bapt. Ch
6. Frank U
7. Will U - lvs Nellie Creek Bapt. Ch
8. Mary Elizabeth U lvs Nellie Creek Bapt. Ch
and — Bobb
9. Ada U - d a young child

④ See 1880 Census - Harnett Co, NC (96) 98/15

Benjamin U w m 51 b NC

Catherine U 57 b NC

Jeff U 18 son b NC [Jefferson Davis U]

+ 3 other children

- ⑤ See Itt 30 OCT 1975 Jefferson Woodrow U fr to Edna Belle Jewett.
but filed under Jefferson Woodrow U fr

I Benjamin U b 1830

md (1st) ca 1851 Areahell Rodlin d < 1870

md (2nd) _____

A.

B.

C.

D.

E. Jefferson Davis U b 1861 (5th child of Areahell)

1. Jefferson Woodrow U sr.

a. Jefferson Woodrow U fr

i. Brian U

i i. Michael Avery U

"Areahell bore a 5th son in 1861, my grandfather,
[Jefferson Davis U]. Apparently she died, because she
is not shown in the 1870 census. Benjamin
remained and had two children, Molly [Mary
Elizabeth U] and Willie Frank U "

- ⑥ See 1900 Census - Harnett Co, NC 43/12

Jefferson U w b 10 SEP 1861 (NC) age 38
Jeannett U wife b 16 DEC 1869 (NC) age 30
John U son b 5 JUL 1887 (NC) age 12
Bennie U son b 22 APR 1891 (NC) age 9
Jessie U dau b 22 OCT 1893 (NC) age 6
Ezra U son b 6 JAN 1896 (NC) age 4
Bessie U dau b 14 DEC 1897 (NC) age 2

- ⑦ See Itt 23 MAR 1992 Paul T. U DRPH

1870 Census
Harnett Co, NC

Benj U 38 M

Jefferson U 9 [JEFFERSON DAVIS U ↑]
+ Four other children

JEFFERSON DAVIS U PC-3

ATD-14785

③ NC BIRTHS-5SEP 2005 - PETERSON - HARNETT CO
PART 16 1969-1993

Name	Date	Sex	Father	Mother
William Preston Butts	1 Jan 1909	Male	Harnett	J E Butts
Helen Joyce Dupree	8 Aug 1929	Female	Harnett	Swanie Worth Dupree
Helen Joyce Dupree	8 Aug 1929	Female	Harnett	Swanie Worth Dupree
Frank Upchurch Roberts	30 Jan 1979	Male	Harnett	James Murchison Roberts
Jamie Sue Patterson	31 May 1980	Female	Harnett	Charles Edgar Patterson
Tammy Dawn Denton	14 Oct 1980	Female	Harnett	Glenn Thomas Denton
Brenda Gail Patterson	24 Nov 1981	Female	Harnett	Charles Edgar Patterson
Randi Leah Thomas	15 Jan 1982	Female	Harnett	Randy Louie Thomas
Travis Joe Norton	17 Jan 1982	Female	Harnett	Johnny Wayne Norton
Ruth Suzanne Blaylock	8 Mar 1982	Female	Harnett	Harold Green Blaylock Jr.
Megan Alysse Upchurch	25 Jan 1991	Female	Harnett	David Glen Upchurch
Erika Danielle Brown	17 Nov 1992	Female	Harnett	Donnie Ray Brown
Whitney Paige Smith	29 Aug 1993	Female	Harnett	David Michael Smith

UNDATED U BIRTHS-HARNETT CO, NC- UPCHURCH FATHER STATED

Name	Date	Father	Mother
Mary Edith Upchurch		Harnett	Charles D Upchurch
Alice Malissa Upchurch		Harnett	Charlie Clark Upchurch
Eloise Upchurch		Harnett	Clarence Leeder Upchurch
Sarah J Upchurch		Harnett	Frank Upchurch
Duby Houston Upchurch		Harnett	J K Upchurch
Upchurch	3 Dec ???	Harnett	James L Upchurch
Bessie Reba Upchurch		Harnett	Jefferson Davis Upchurch
Annie Belle Upchurch		Harnett	Jefferson Davis Upchurch
James Elmon Upchurch		Harnett	Joe Avery Upchurch
William O Bill Upchurch		Harnett	John Christopher Upchurch
Alice Fay Upchurch		Harnett	Leonard Lee Upchurch
Doris Allene Upchurch		Harnett	Leonard Lee Upchurch
Doris Ruth Upchurch		Harnett	William Floyd Upchurch
Katie Mildred Upchurch		Harnett	William Frank Upchurch

⑨ 'see It 9 APR 1992 Paul T. U & R P4

Jeff U [JDU] b 19 SEP 1861 d 1933 m Jennie Norton

b 16 DEC 1869 d 1937

⑩ Harnett Co, NC Heritage Book - Pg 402-403 Article # 509

LELAND STEWART & HIS
GENERAL STORE

509

On January 27, 1959, every seat in the Buies Creek Baptist Church was filled and people were standing in the back to attend his funeral. There were so many flowers that they overflowed the church and many were taken directly to the grave site. Since his death, there had been a steady stream of traffic through my grandfather's home of people paying their respects. Telegrams and letters from all over the country arrived from those friends who could not come to the funeral.

I was 11 years old, but I still remember people saying, "You'll never know what Leland Stewart did for us." Without exception, everyone I talked with said, "Leland Stewart was one of the finest men I ever knew."

On October 14, 1897, Leland Lorenzo Stewart was born to Charles Rufus Stewart (4/30/1873-3/30/1956) and Emily Lenora Kennedy (3/23/1876-6/14/56) in his father's house on the Old Wire Road just outside of Buies Creek. Seven years and six days later his only sister, Florrie Mae, joined him.

By the time Leland reached 17, WWI had begun in Europe. He was too young to go to war, but he and two of his best friends, Cleveland Ennis and Hendricks Kivett, went to New York. It was said that Leland worked in one of the first airplane factories in the United States.

He was back at home in 1918 and worked for a while as a mechanic in Cleveland Ennis' garage across the street from Jeff Upchurch's house.

Jeff Upchurch owned a general store; farmed and had a house full of kids — nine of them! Eight of these kids were relegated to the fields, but Rosa helped her father in the store.

It was Rosa who captured Leland's romantic interest and the two were married on July 22, 1922. They lived with Rosa's parents until they bought the house on what is now Judge Taylor Road sometime in the mid to late 1920's. The distinguishing feature of the house was that it was one of the first in the area to have indoor plumbing!

The 1920's must have been an exciting time for the young couple. Leland joined Rosa and her

father in operating the store. They divided up chores and scheduled around the different duties each had: Rosa cooked and the men farmed. When both Rosa and Leland had to be out, Mr. Jeff used a kind of shorthand of marks he had devised (he couldn't read or write) to keep up with who had bought what and how much. When Rosa returned, she recorded the transactions while he read from his marks. Even though the local economy was fairly depressed because of the heavy concentration of farming, the store flourished and grew with Leland's flair for business and his easy, laid-back style that appealed to everyone. And the three of them made a formidable business team.

On April 30, 1923, their first son Jeff, arrived. On January 20, 1927, their second son, Charles L. (Mutt) was born. But even with two young sons, Rosa's life still revolved around the store and under Leland's hand, the store evolved into a focal point of the community.

There were several reasons for this. The store was a general store and Rosa and Leland sold everything from thread and cloth to groceries, hardware and fertilizer. They obtained much of the goods in bulk. Products like molasses and vinegar came in kegs and people brought their own containers to take them home. Flour, sugar, and dried beans were put into bins in the counter and dispensed by scoop, sold by weight. Cheese came in hoops and was sliced for each customer.

Leland and Rosa usually slaughtered a couple of cows each week plus a couple of pigs in cold weather under an old oak tree where the Campbell University laundry now stands. This supplied their meat department. They kept several dairy cows with at least two giving milk. Rosa put the milk in glass pint bottles and sold them for five cents each.

They also went to the Farmer's Market in Raleigh to purchase oranges, bananas, etc., in season. Fertilizer would come into Lillington by train, and Leland hauled it to Buies Creek in a truck that held 6 100-lb bags at a time. The store had something for everyone in the community.

Leland was very astute in understanding the farmer's need for credit. He extended credit from spring planting until fall harvesting. Buies Creek Academy became and remained his largest single customer. The Academy (Campbell College as of 1926) bought most of their food from the store.

The store became a gathering place for the community at night. The men gathered around the potbellied stove in the winter, sitting on the nail kegs, swapping stories and gossip, and talking politics. In the summer, they moved outside to the sidewalk and talked. The women grouped together



Rosa & Leland Stewart behind the counter of their General Store, c. 1944.

er in the back of the store. Leland furnished a pan of roasted peanuts for the people to dig into while they were there. (They had to buy their cokes!)

These gatherings became informal "town hall" meetings. If a member of the community was needy, the people in the store would contribute whatever they could, and take it that night.

The store stayed open at night until 10 or 11 o'clock when the last person left. After the theater opened in Erwin, a group from the store would pack themselves into several vehicles to catch the 9 pm movie. Leland and Rosa were delighted not only to go to a movie but to get to close the store early, too.

The 1920's was a prosperous time for the couple. But the tide turned in the 1930's and there was family tragedy. About 1930, Rosa prematurely gave birth to their third son who lived only five or six days. According to a family member, Rosa "did everything she could to get the baby to live," (an understated way of saying that Rosa was devastated).

The full effects of the Depression hit the area in the early 1930's, and the people of Buies Creek were financially devastated. They resorted to bartering when they could, and Leland and Rosa extended credit to anyone who needed it. The store barely survived.

Then came another family tragedy when Rosa's father died in 1933. The elementary school closed so that the kids could attend his funeral. Mr. Jeff had provided a warm fire in the pot-bellied stove at the store before school every cold winter morning and had given candy to those who couldn't afford to buy it. The children had grown to love him.

Recovering from the Depression, Leland began to expand his business interests. He and Wilson (Red) Roberson started a service station where Roy Lee's Auto is now located, as well as a hammermill to grind grain. The station housed the bus station for the town. Later in the '30's, Leland and Red moved everything downtown on a two-acre lot Leland purchased when the house on the lot burned.

Leland bought a huge Buick that seated eight people and a trailer and began to haul tobacco (and the farmers) to market. He then expanded the hauling business and hauled almost anything he could, going as far north as Pennsylvania. With the exploding demand for cigarettes, he began farming tobacco, leasing as many as twenty-five

acres. As the trucking business began to get too competitive, the old worn-out Buick was used to haul tobacco sleds from the field to the barn. Jeff, the oldest son, was given this job.

Everyone wanted to work for Leland because he paid by the day and didn't dock anybody while they were waiting for the sleds to come. He would also bring candy and drinks from the store for everyone at break time. Rosa brought milk and they could "drink as much as they wanted," and occasionally, she made a churn of ice cream, the best this author has ever tasted! If any of the workers needed extra money, Leland would lend it to them until payday.

The store survived the rationing and hard times of WWII to thrive again after the boys came back. Campbell College's enrollment increased dramatically as the men were now demanding an education. Leland took a very active interest in the athletics program at the college, and the students in the program. He and Rosa became the parents away from home for some of the boys.

Leland's generosity is legend among the people in the community and the students who knew him. He loaned and gave people money, listened to their problems, and gave his advice if it was asked. He was a very thoughtful man, slow and deliberate in his speech, thinking before speaking. He was a man of honor and integrity — undoubtedly the most respected man I have ever known.

Rosa's personality seemed to be diametrically opposed to Leland's, but she was always there to supply milk, eggs and butter if someone was in need. No domestic situation was too bad for her to tackle. Even though she could be short and blunt with people, she would be the first to help in any situation.

In 1958, a few short years after Leland and Rosa retired from the store, Leland developed cancer of the esophagus and he was dead in three months. During those months, people from all walks of life came to see him — from the richest to the poorest, from the most distinguished to the "outlaws."

Those of us who had the privilege of knowing him are better for it and we still miss him.

His parting statement: "I've lived 60 good years."

Sources: Family tradition, Personal knowledge, Big Miracle at Little Buies Creek, by Dr. Winston Pearce and Cameron Village Library, Research Dept.

—C. Joyce Stewart

JEFF U⁴ 2I. Rosa Pae U⁴

of the Jubal W

Calvin W Sullivan

- Benjamin A Line Md () Leland

Lorenzo Stewart *

A. Jeff Stewart * Md () Peggy Joyce Hockley

i. Anna Joyce Stewart *

B. Charles Stewart *

* Full article copied for these
principals

⑪ Item in Jt 4 MAY 1999 Glowa Jan Bayler Ed RPU
FROM: HARNETT CO, NC HERITAGE BOOK VOL I 1993

JEFF UPCHURCH AND VIRGINIA HORTON UPCHURCH

575

77 RPU

Jefferson Davis Upchurch was born September 10, 1861. He was the fourth of five children (all sons) born to Benjamin Upchurch (1830-1910) and Arabella Medlin Upchurch (1827-1867). Benjamin

James, J. K. (Kit) Calvin, Jeff, Charlie. Following Arabella's death, Benjamin married Katie Johnson and they had three children — Frank, Will, and Mollie. The Benjamin Upchurches lived on NC highway 210 near Neill's Creek Baptist Church where they are buried.

This community was also the first home of Jeff Upchurch and his bride Virginia Horton from Johnston County. She was born December 16, 1869. They were married in a double wedding. Walt and Lilly Johnson also became man and wife in that double ceremony. Virginia's daughter, Annie Bell remembers her mother recalling that she and Jeff had only one chair when they set up housekeeping. Jeff and Virginia continued to live in the Neill's Creek community for several years. Their older children were born there. These were John (1887-1959), Zebulon (1899 and died young), Benjamin (1891-1938), Lessie (1893-1963), Ezra (Dick) (1896-1936), and Bessie (1897-1973).

Later, Jeff and Virginia moved to Buie's Creek where he became a merchant. His first store was located near Kivett's brick yard along with those of two other merchants, Floyd Taylor and Sandy Stewart. Late one night fire destroyed the three wooden store buildings. Mysterious circumstances surrounded this fire. Jeff was the only one of the merchants who did not have insurance on his business. Shortly thereafter, however, Jeff and Leslie Collier opened another store on the current site of Blanchard's Barber Shop. This store was also burned out. Jeff then bought the large building across the street.

It was as merchant at this location that he is best remembered. Jeff also had a farm where women's campus, the fine arts building, the maintenance plant, and laundry of Campbell are now located. While he was establishing these ventures, Jeff and Virginia had the remainder of their family. Born in Buie's Creek were Rosa (1901-1968), Annie Bell (1906 to present), Lala (1908 to present), Issie (1908-1925) and Woodrow (1912-1971).

Jeff Upchurch's general store was an important establishment in Buie's Creek. His stock of provisions was wide and varied and provided for most of the needs of the citizens of the small town. Uncle Jeff, as the community children called him, provided for the other needs also. Daughter Annie Bell recalls that he always got up early on cold mornings to go to the store to start a fire in the big, pot-bellied stove that heated the building. He just wanted it warm when the early school bus arrived with its first load of children. He wanted his children to have a comfortable place to wait until the school house opened. Uncle Jeff also gave the children candy while they waited.

A merchant all his life, Jeff Upchurch was one of the founding fathers of Buie's Creek and later served as its last mayor. He and Virginia were instrumental in the building of Buie's Creek Baptist Church. In addition to contributions of material, money, and labor made by her husband,

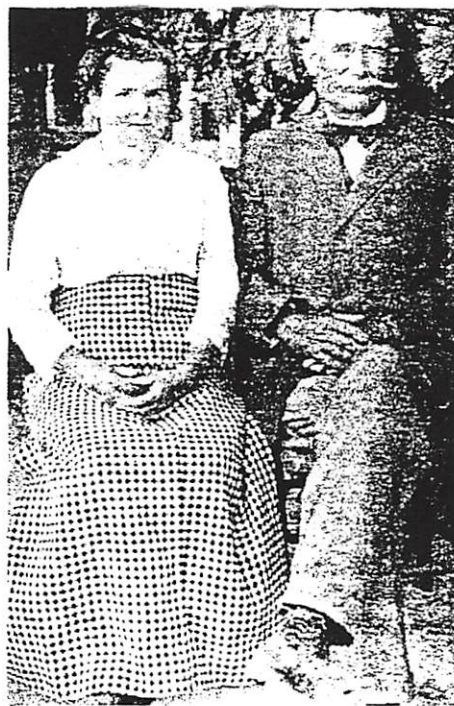

Virginia Horton Upchurch and Jefferson Davis Upchurch

— quite a task with a house full of children. Jeff also substantially helped his friend J. A. Campbell get Campbell College off the ground.

All of the surviving children of Jeff and Virginia were respected and contributing citizens of Harnett County. John, a merchant in Raleigh and Buie's Creek, married Lutha Stewart. He also carried the mail. Deliveries were made to Lillington in the morning and to Coats in the afternoon. John and Lutha's children are Ernie Mae, Thurman, Clyde (who was also a merchant), and Daisy Lea. Ben, a merchant as well, married Lela Parker. Their three daughters are Winifred, Nellie, and Frances. Daughter Lessie married Son Mitchell. Their family includes Graham, Hazel, Bob, Mack and Sarah, Ezra (Dick) married Salie Mae Wallace and they had four children: Earl, Louis, Helen, and Ruth. Bessie married Jesse Wood and they lived,

until retirement, in Littleton where Jesse was a merchant. They spent their retirement years in Buie's Creek. Jesse Jr. was their son. Rosa married Leland Stewart and they ran the store after her father's death. Their children are Jeff and Charles (Mutt). Lala and Herbert Betts married and their children are Ruth and Nina Belle. Annie Bell was sixteen when she married Levy McLeod. Only a year older, Levy said he would join the army if she did not marry him. She quit school and married him. Frank and Joyce Lee are their children. The baby of Jeff and Virginia was Woodrow. Like his older brother, Ben, Woodrow was a great baseball player — a left-handed pitcher. Woodrow played organized baseball and made it to major leagues briefly. In one game with Connie Mack's Philadelphia Athletics, Woodrow struck out Babe Ruth three times. An arm injury in a traffic accident ended his baseball career. He married Agnes Avery and their son is Woody.

Upchurch died in 1937. [VIRGINIA HORTON]
Sources: US Census, Family records and traditions

—Winifred Upchurch Stewart

I. JUBAL U - HEAD OF CLAN

A. CALVIN U

I. BENJAMIN U

A. JEFFERSON U
DAVIS U

THIS BIOFILE COPIED
FOR VIRGINIA HORTON

* Put in UB Vol 20 No 3

JEFFERSON DAVIS U

PG-6

XID-14785 6

12

From St 10 APR
2000 EMM NMN
Steven D RPA

CERTIFICATION OF VITAL RECORD

STATE OF NORTH CAROLINA
HARNETT COUNTY
OFFICE OF REGISTER OF DEEDS

B. V. S.—Form 11

NORTH CAROLINA STATE BOARD OF HEALTH
BUREAU OF VITAL STATISTICS

STANDARD CERTIFICATE OF DEATH

I. PLACE OF DEATH

County Harnett State NC Registered No. 43-5561
Township Mills Creek or Village _____
City Quincy Creek No. _____ St. _____ Ward _____
(If death occurred in a hospital or institution, give its Name instead of street and number)

Length of residence in city or town where death occurred _____ yrs. _____ mos. _____ ds. How long in U. S. if of foreign birth? _____ yrs. _____ mos. _____ ds.

2. FULL NAME

(a) Residence: No. Jefferson D Upchurch St. _____ Ward _____
(Usual place of abode) (If nonresident give city or town and State)

PERSONAL AND STATISTICAL PARTICULARS

3. SEX male 4. COLOR OR RACE white 5. Single, Married, Widowed, or Divorced (write the word) Married

5a. If married, widowed, or divorced
HUSBAND of _____
(or) WIFE of Virginia Horton Upchurch

6. DATE OF BIRTH (month, day, and year)

7. AGE Years 70 Months 6 Days 12 If LESS than 1 day, _____ hrs. or _____ min.

8. Trade profession, or particular kind of work done, as spinner, sawyer, bookkeeper, etc. Merchant

9. Industry or business in which work was done, as silk mill, saw mill, bank, etc. _____

10. Date deceased last worked at this occupation (month and year) _____

11. Total time (years) spent in this occupation _____

12. BIRTHPLACE (city or town) _____
(State or country) NC

13. NAME Benjamin Upchurch

14. BIRTHPLACE (city or town) _____
(State or country) NC

15. MAIDEN NAME Don't Know

16. BIRTHPLACE (city or town) _____
(State or country) NC

17. INFORMANT Mrs. Deland Shugart
(Address) Quincy Creek NC

18. BURIAL, CREMATION, OR REMOVAL
Place Quincy Creek Date 3-23-1933

19. UNDERTAKER J. H. Hatcher
(Address) Quincy Creek NC

20. FILED 3-31, 1933 J. H. McKoy
REGISTRAR

MEDICAL CERTIFICATE OF DEATH

21. DATE OF DEATH (month, day, and year) 3-22-1933

22. I HEREBY CERTIFY, That I attended deceased from Feb 27, 1933, to Mar 22, 1933
I last saw him alive on Mar 22, 1933, death is said to have occurred on the date stated above, at 4:15 P.M.

The principal cause of death and related causes of importance in order of onset were as follows: _____ Date of onset _____

Obstruction Coronary Arteries Feb 27
Thrombosis

Contributory causes of importance not related to principal cause: _____

Enlarged Prostate

Name of operation _____ date of _____

What test confirmed diagnosis? _____ Was there an autopsy? Yes

23. If death was due to external causes (violence) fill in also the following:
Accident, suicide, or homicide? _____ Date of injury _____, 19____

Where did injury occur? _____
(Specify city or town, county, and State)

Specify whether injury occurred in industry, in home, or in public place.

Manner of injury _____

Nature of injury _____

24. Was disease or injury in any way related to occupation of deceased? No

If so, specify _____

(Signed) J. P. McKoy M. D.

(Address) Quincy Creek

Volume 20 Page 300

This is to certify that this is a true and correct reproduction or abstract of the official record filed in this office.

341875

Witness my hand and official seal

this the 14th day of February 2000

DHHS 3914 (REVISED 6/98) NC VITAL RECORDS

Any alteration or erasure voids this certificate. Do not accept unless on security paper with Vital Records seal clearly embossed in left corner.

Kimberly S. Hargrove
Register of Deeds
Harnett County

By: Pettie J. Cameron
Deputy/Assistant Register of Deeds



(13) ↓

JEFFERSON DAVIS U PG7

XID-14785 (7)



Jeff & Virginia Upchurch

(14) This photo as an email attachment Eileen WMM Stevens
D RPH 12 JUN 2008 - copy placed in Briefing of
Virginia Herten

⑮ UPCHURCH CITATIONS IN BOOK "THE COTTEN CLAN" - The Ancestry of Thomas Cotten & his descendants 1674 - 1984 By ARLEE (COTTEN) HOLLEMAN - STA GGP OF T.C. COTTEN - 1984 682 PGS, INDEXED - RT #1 FUQUAY-VARINA, NC 27526 - Inspected by RPA in Wake Chapel Church Library, Fuquay, NC - Author now deceased.

I Daniel Ernest Matthews, Sr., b. 9/2/1889,
d. 12/15/1969, Bur: Hillcrest, Cary, N.C.
-m- Vallie Cooper, b. 8/14/1886, d. 3/6/1960
Bur: Hillcrest cem., Cary, N.C.

A, Daniel Ernest Matthews, Jr., b. 7/27/1913,
d. 2/27/1979, Bur: Montlawn Mem Park,
Raleigh, N.C.

-m- Juanita Upchurch, b. 9/1/1915

1. Judith Anne Matthews, b. 11/11/1940

-m- Alton Prevatte, b. 4/12/1934

Courteney Anne Prevatte, b. 2/16/1973

2. John Daniel (Jack) Matthews, b. 9/5/1944

-m- Kay Cornell

a. Vincent John Matthews, b. 10/27/1965

b. Jeremy Dean Matthews, b. 2/23/1969

II. Ida Cotton, b. 5/20/1881, d. 11/10/1903,
Baptized Buckhorn Methodist Church 8/1892
-m- 3/13/1898, Joe B. Horton, b. 5/9/1876, d. 7/2/1941
Bur: Harnett Memorial Cem., Lillington, N.C.

A. Ottie Horton, b. 1/27/1899, d. 8/10/1900

B. Etta Belle Horton, b. 5/13/1901

-m- Pescud Lee Wade, b. 4/28/1898, d. 9/1/1974

1. Ida Christine Wade, b. 9/16/1924, Attend
Pleasant Union Christian Church, Lillington,
Ida Cotton was married 3/13/1898 at John G.
Cotton's place. Witt: Hardy Collins-- Jeff
Upchurch--George Cotton

III. Hal Beacher Johnson, b. 2/3/1907, d. 12/15/1969
Bur: Union United Meth. Church, #2
Lillington, N.C.

-m- Alma Watkins, b. 5/1/1911 --s/ Sadie Watkins

A. Hal Beacher Johnson, Jr., b. 12/28/1929,
res. Texas

-m- & div Peggy Jane Upchurch

1. Ricky Devon Johnson, b. 7/29/1953

-m- Claudette

a. Hope Johnson, b. 1978

2. Diane Lynn Johnson, b. 11/26/1957 res S. Dakota

-m- unknown, --s/ Eric Johnson

3. Pamala Jane Johnson, b. 7/6/1961

4. Benjamin Hal Johnson, b. 1/8/1964

IV. Bennett Dixon Cotten, b. 10/20/1849, d. 10/2/1913
Bur: Wake Chapel Christian Church Cemetery,
Fuquay-Varina, N.C. 27526.

Received a division of land from James Cotten
dated 9/2/1873, bk. A-R, Pg. 32 Chatham County
Received land from Mary Ann Cotten, Gdn Etal
from James estate dated March 18, 1872, Bk. A-P
pg. 215.

s/ James Cotten and Ann Elizabeth Avent
s/ Avent and Winifred Goodwin Cotten
s/ Seth and Rebekah Avent Cotten

s/ Richard and Betty Weaver Cotten

-m- Laura Jane Booth, b. 4/12/1854, New Hill, N.C.

d. 2/5/1917, Bur: Wake Chapel Christian Church
Cemetery, Fuquay-Varina, N.C.

A. Emery Cotten, b. 1873, d. 1874, Bur: Bethel Cem.,
Holly Springs, n.c.

B. Reptsie Cotten, b. 7/11/1876, -m- in Holly Springs,
James Curtis Upchurch, (Cousins), b. 5/1871,
d. 10/1942 Jacksonville, Florida

s/ Thomas Bennett and Sarah A. Lawrence Upchurch
dau/ Mary G. Avent & Theophilus H. Lawrence
dau/ Rev. William Avent and Esther W. Clegg.

1. Cecil Upchurch -m- Annabelle Chavis

2. Jessie Upchurch -m- Lynwood Patterson

3. Pearl Upchurch -m- Irvin B. Cox

4. Glenn C. Upchurch, dec

5. Louis Upchurch, dec.

6. Sarah Upchurch, dec.

7. Henry B. (Bennett) Upchurch, -m- Betty Register
res. Tallahassee, Florida

V. Celeste (Lester) Tutor, b. 1/4/1897, d. 6/3/1977
dau/ Laura Jane Cotten & Marshall Andrew Tutor
-m- 12/25/1912, Caswell Otis Holt, b. 5/1/1893,
d. 5/27/1969, Bur: Macadonia Baptist Church.
s/ James Mack Holt, b. 9/17/1856, (His Mother
was Rebecca Melvin, of Texas,) -m- Emily Jane
Holt, b. 2/24/1858. d. 11/16/1922. Birthplace
Harnett County, NC. Lester and (Cass) were
productive farmers.

E. Laura Jane Holt, b. 2/10/1920

-m- Charles Douglas Gardner, b. 7/1/1917

1. Barbara Jean Gardner, b. 11/21/1941

-m- Jerry Allen Upchurch, b. 11/11/1940

a. Wendy Gale Upchurch, b. 2/4/1960

b. Jerry Allen Upchurch, Jr., b. 1/10/1969

2. Phyllis Anne Gardner, b. 7/7/1945

-m- Robert Douglas Cooper, Jr., b. 6/1947

a. Kara Kristen Cooper, b. 3/20/1974

b. Kerl Kortney Cooper, b. 1/20/1978

VI. Kermit Jay Cotten, b. 11/22/1910

-m- 4/16/1928, Clara Mae Smith, b. 12/23/1911

2. John Reece Cotten, b. 8/3/1936

-m- Mary Rachel Upchurch, b. 11/16/1936

a. John Stanley Cotten, b. 10/19/1956

b. Wesley Allen Cotten, b. 9/15/1961

c. Portia Gail Cotten, b. 3/9/1966

d. Deborah Yvonne Cotten, b. 2/8/1970

NOTE: I → VI represent 6 place in
book where I found Upchurch
references - Pages as follows:

I = 183 ; II = 227, 228 ; III = 240

IV = 378 ; V = 412, 413 ; VI = 435, 436 - RPA

CROSSFILE: BOOK FILE

COTTEN FAMILY

BIOFILE OF EACH

PERSON NAMED

- (16) Item in Ltr 15 JUL 1999 Gloria Jean Bayler to RPH
monument for J.D.U. & wife Virginia Harten in
Brier Creek Cem, Harnett Co, NC. The original in
the letter shows the text more clearly

" FATHER
JEFF D
1861 - 1933 "



" MOTHER
VIRGINIA H
1869 - 1933 "

JEFFERSON W

u

JEFFERSON W

○ TX mg.

155564	UPCHURCH JEFFERSON W	31	HARDING ROBERTA A	20	11/30/1979	<u>DALLAS</u>
--------	-------------------------	----	----------------------	----	------------	---------------

JEFFERSON W

U

○ TX mg

107107	UPCHURCH JEFFERSON W	41	BRYANT THERESA M	29	7/29/1989	DALLAS
--------	-------------------------	----	---------------------	----	-----------	--------

JEFFERSON W

U

TEXAS DIVORCE RECORDS

File Number	Husband	Husband Age	Wife	Wife Age	Children under 18	Marriage Date	Divorce Date	County
012917	UPCHURCH JASON H	19	RAMONA J	20	00	6/30/1990	3/2/1992	DENTON
027869	UPCHURCH JEFFERSON W	30 ↑	MARIE V	24	00	11/3/1973	5/7/1979	DALLAS
040329	UPCHURCH JEFFERSON W	43	THERESA M	31	02	7/29/1989	6/20/1991	DALLAS
042083	UPCHURCH JERRY L	27	LUCY M	25	01	4/22/1966	12/10/1969	DALLAS
059829	UPCHURCH JERRY M	27	SUSAN K	00	04	3/27/1970	10/7/1977	DALLAS
019570	UPCHURCH JERRY M	27	SUSAN K	26	00	10/27/1977	2/20/1978	DALLAS
005377	UPCHURCH JERRY N	31	CORNELIA I	29	00	3/17/1984	1/6/1992	HOOD
020789	UPCHURCH JERRY W	24	SUZETTE	20	02	8/6/1966	5/8/1969	TARRANT
036387	UPCHURCH JERRY W	25	MEREDITH K	19	00	5/17/1969	8/26/1970	TARRANT
054398	UPCHURCH JERRY W	29	METTA J	21	00	10/10/1970	10/29/1974	TARRANT

TEXAS DIVORCE RECORDS

File Number	Husband	Husband Age	Wife	Wife Age	Children under 18	Marriage Date	Divorce Date	County
012917	UPCHURCH JASON H	19	RAMONA J	20	00	6/30/1990	3/2/1992	DENTON
027869	UPCHURCH JEFFERSON W	30	MARIE V	24	00	11/3/1973	5/7/1979	DALLAS
040329	UPCHURCH JEFFERSON W	43 	THERESA M	31	02	7/29/1989	6/20/1991	DALLAS
042083	UPCHURCH JERRY L	27	LUCY M	25	01	4/22/1966	12/10/1969	DALLAS
059829	UPCHURCH JERRY M	27	SUSAN K	00	04	3/27/1970	10/7/1977	DALLAS
019570	UPCHURCH JERRY M	27	SUSAN K	26	00	10/27/1977	2/20/1978	DALLAS
005377	UPCHURCH JERRY N	31	CORNELIA I	29	00	3/17/1984	1/6/1992	HOOD
020789	UPCHURCH JERRY W	24	SUZETTE	20	02	8/6/1966	5/8/1969	TARRANT
036387	UPCHURCH JERRY W	25	MEREDITH K	19	00	5/17/1969	8/26/1970	TARRANT
054398	UPCHURCH JERRY W	29	METTA J	21	00	10/10/1970	10/29/1974	TARRANT

JEFFERSON W

U

TX mg

123114	UPCHURCH JEFFERSON W	25	CAUTHEN MARIE V	20	11/3/1973	DALLAS
--------	-------------------------	----	-----------------	----	-----------	--------

JEFFERSON WALTER U

JEFFERSON WALTER

TX Birth

UPCHURCH	JEFFERSON	WALTER		06-09-1948	m	HENDERSON	RUBY EVELYN DAVIS	ADREN ALBERT UPCHURCH
----------	-----------	--------	--	------------	---	-----------	-------------------------	-----------------------------

JEFFERSON WALTER U

○ TEXAS BIRTH INDEX - PER C. J. PETERSON, JR 18 JUL 2005
1903 - 1997

Name	Birth Date	Gender	Birth County	Father's Name	Mother's Name
Cassandra Lynn Upchurch	14-Jan-90	Female	Tarrant	<u>Jefferson Walter Upchurch</u>	Theresa Marie Bryant

JEFFERSON WALTER U

○ TEXAS BIRTH INDEX - PER C. J. PETERSON, JR 18 JUL 2005
1903 - 1999

Name	Birth Date	Gender	Birth County	Father's Name	Mother's Name
Patricia Ann Upchurch	14-May-44	Female	Henderson	Adrain Albert Upchurch	Ruby Evelyn Davis
<u>Jefferson Walter Upchurch</u>	9-Jun-48	Male	Henderson	Adren Albert Upchurch	Ruby Evelyn Davis
Mary Frances Upchurch	6-Jun-40	Female	Henderson	Adrian Albert Upchurch	Ruby Evelyn Davis

JEFF WAYNE U

JEFF WAYNE

○ KY UPCHURCH BIRTHS-DOWNLOAD IN LTR 20 JAN 2001
 CHARLES JOHN PETERSON, JR TO RPU PG 12

Certif	Child's name		MO	DY	YR	County	Mother	Regist	Regist	Text	Text	Text33	Tex
14521	UPCHURCH	JAMES	A	4	7	1957	BELL	PARTIN	GENEVA		30	1957	9
17841	UPCHURCH	JAMES	BRUCE	4	22	1982	PLSKI	YOUNG	CAROLYN	1982	5	36 J	1982 1 25
32779	UPCHURCH	JAMES	L	8	23	1937	CMBLD	BREWINGTON	LINE		9	66	1939
36187	UPCHURCH	JAMES	L	4	11	1943	FRNKL	ATTEBERRY	ELIZABETH			73	1943 9
38458	UPCHURCH	JAMES	L	8	23	1937	CMBLD	BRUNNINGTON	OLIVIA		9	77	1937
39818	UPCHURCH	JAMES	D	4	15	1949	CLNTN	HARLAN	DORA			80	1949 9
41015	UPCHURCH	JAMES	G	8	25	1926	RUSEL	BROWN	MARY			83	1926 9
41322	UPCHURCH	JAMES	R	8	20	1926	WAYNE	BLEVINS	MAZZIE			83	1926 9
50189	UPCHURCH	JAMES	L	9	3	1957	MADSN	TIPTON	ROBERTA			101	1957 9
50954	UPCHURCH	JAMES	W	10	3	1953	CLNTN	PERDUE	RUTH			102	1953 9
58507	UPCHURCH	JAMES	P	11	20	1950	CLNTN	STOCKTON	RUTH			118	1950 9
73998	UPCHURCH	JAMES	M	12	7	1941	MCCRY	BRYANT	MOSSIE			148	1941 9
40427	UPCHURCH	JANE	K	8	22	1924	CLARK	THOMAS	MURL			81	1924 9
23172	UPCHURCH	JANET	J	1	19	1945	WARRN	DOBBS	DOROTHY			47	1945 9
34290	UPCHURCH	JANSEN	KYLE	8	28	1992	BOYLE	DAUGHERTY	SHARON	1992	9	69 L	1992 1 8
37593	UPCHURCH	JANSEN	SCOTT	8	3	1965	PLSKI	WILHITE	PEGGY	1965	8	76 P	1965 1 18
42814	UPCHURCH	JARED	MORGAN	10	1	1998	PLSKI	NORRIS	PAMELA	1998	10	86 L	1998 1 5
5792	UPCHURCH	JASON	MARK	2	8	1978	BARRN	GRIDER	SUE	1978	3	12 A	1978 1 30
58887	UPCHURCH	JASON	STUART	12	26	1971	CRSTN	OGILVIE	JANET	1972	1	118 A	1971 1 17
13640	UPCHURCH	JAUNITA		9	28	1933	MCCRY	MEADOWS	CARRIE		9	28	1938
30863	UPCHURCH	JEFF	WAYNE	3	26	1962		NEW	INA	1962	6	62 M	1962 1 21
10265	UPCHURCH	JEFFERY	LEE	2	23	1973	PLSKI	GUINN	PHYLLIS	1973	3	21 J	1973 1 2
49922	UPCHURCH	JEFFERY	JUNIOR	9	28	1963	CLNTN	BRUMMETT	LOIS	1963	10	100	1963 1 8
19649	UPCHURCH	JEFFREY	ALLEN	5	9	1976	DAVES	ALLEN	SALLY	1976	6	40 A	1976 1 4
6134	UPCHURCH	JENNIFER	NICOLE	3	24	1985	FRNKL	BOOTH	VICKY	1985	4	13 L	1985 2 2
10219	UPCHURCH	JENNIFER	ANN	3	16	1973	PLSKI	STEPHENS	JOY	1973	3	21 D	1973 2 27
51781	UPCHURCH	JENNIFER	DIANE	11	11	1973	CMBLD	CRABTREE	BARBARA	1974	1	104 J	1973 2 15
29116	UPCHURCH	JEREMIAH	DAKOTA	7	5	1998	PLSKI	DENNIS	ALICE	1998	7	59 K	1998 1 14
1042	UPCHURCH	JESSE	THOMAS	1	11	1984	JEFFN	JEFFRIES	JENNIFER	1984	1	3 L	1984 1 26
29216	UPCHURCH	JESSE	COLE	7	22	1991	WARRN	PHILLIPS	THALA	1991	7	59 C	1991 1 22
9685	UPCHURCH	JESSICA	NICOLE	3	7	1980	MCCRK	SCARBROUGH	NANCY	1980	3	20 G	1980 2 25
29820	UPCHURCH	JESSICA	BROOKE	7	23	1992	BOYLE	CHAPLIN	SARNDRA	1992	8	60 K	1992 2 5
61937	UPCHURCH	JESSICA	A	10	11	1940	WAYNE	MORRIS	RUBY		9	124	1940
37112	UPCHURCH	JESSLEN	ELLEN	9	24	1994	PLSKI	JONES	LISA	1994	9	75 K	1994 2 28
29563	UPCHURCH	JETTA	VON	6	22	1963	PLSKI	SHEPPERD	DORCUS	1963	7	60 E	1963 2 2
3207	UPCHURCH	JIMMIE	PAUL	2	26	1969	CMBLD	RIDDLE	MARJORIE	1969	3	7 N	1969 1 4

① See Ltr 30 OCT 1975 Jefferson Woodrow U Jr to Edna Belle Lemter, filed with the former.

I Benjamin U b 1830 (lived in what is now
Harnett Co, NC - Cumberland
Co, NC up to 1855)

md 1st - Areahell Medling ca 1851

md 2nd _____
She died before 1870

A. Jefferson Davis U b 1861

1. Jefferson Woodrow U Sr.

a. Jefferson Woodrow U Jr

i. Brian U

ii. Michael Avery U.

Benjamin U is son of Calvin U & gr of
Julius U, Head of Clan - RPH

② See Notes 18 JUL 1982 RPH call to Jefferson Woodrow U, Jr
Jefferson Woodrow U Sr b 13 APR 1912 was youngest
of 13 children. His home burned in 1933.

③ See Ltr 27 MAY 1992 Paul T. U to RPH

Jefferson Woodrow U, Sr b 13 APR 1912 d 30 OCT 1971

md Agnes Avery b 3 AUG 1932 presumed still living.
JW U, Sr "Woody". was a major league baseball
pitcher for Philadelphia.

④ See Cemetery Records - Buies Creek Cem., Buies Creek, NC
A. Woodrow U [JWA, Sr] b 13 APR 1912 d 23 OCT 1971

- (5) See Biopile of Jefferson Davis U - Entry 4 MAY 1999
Woodrow U was born Brier Creek, Harnett Co, NC.

Copy made for
 Future UB File
 Vol 20 No 3 of
 Beyond.

The baby of Jeff and Virginia was Woodrow. Like his older brother, Ben, Woodrow was a great baseball player — a left-handed pitcher. Woodrow played organized baseball and made it to major leagues briefly. In one game with Connie Mack's Philadelphia Athletics, Woodrow struck out Babe Ruth three times. An arm injury in a traffic accident ended his baseball career. He married Agnes Avery and their son is Woody.

- (6) Item in Ltr 31 MAY 1999 Gloria Jean Bagley & RPH
 From Brier Creek Cem., Brier Creek, Harnett Co, NC

see

#575



13 APR 1912 - 23 OCT 1971

- (7) North Carolina Death Records 1968-1996
 UPCHURCH, JEFFERSON Place of Death: , Harnett Place of Residence:
 , Harnett
 Institution: Home Death Date: October 23, 1971
 Gender: Male Race: White
 Age: 59 Years 00 Months 00 Days Autopsy: No
 Marital Status: Married Attendant: Physician

- (8) From Email 2 NOV 2013 Justin came U & RPH

Lastly, in the Vol 20, #1 Jan 1999, of the UB (pdf pg 1665) there is a statement about Woodrow Sr. playing baseball for for the Philadelphia Athletics. To add to this, he palyed in 1935 and 1936. After the 1936 season he was working at Ft. Bragg doing construction. On the way back from work one night the car carrying him and several other workers flipped, almost killing him. This accident sliced open his left arm, which never really recovered. This is why he only played 2 seasons. He has a Wikipedia page (http://en.wikipedia.org/wiki/Woody_Upchurch), for what that's worth.

① See Correspondent file - Woody U.

Woody wrote to Mr G. H. West on 28 JUN 1976 and indicated his son Brian U was working on family tree.

② Address

Woody Upchurch
301 Tiffany Circle
Garner, NC 27529 } In AF
Returned by PD NOV 1977
"Undeliverable as addressed"

③ Address in 1975 Phone Book - Raleigh, NC

Woody Upchurch
301 Tiffany Circle
Garner, NC.
772-2535

④ on 11 JUL 1981 RPU called operator for Garner, NC. She did not find a Woody Upchurch but found a J.W. U at 2404 Traunch Rd in Raleigh - 919-872-2319
11 JUL 81 called 919-872-2319 at 3:10 PM - NO Answer

→ Reached the NO on 12 JUL 81 - the J.W. U for Traunch Rd is not Jefferson Woodrow U Jr but rather John William U., whom see.

⑤ See Notes of RPU 17 JUL 1982 Phone call to James Reid U He says Woody U Jr lives in Buies Creek, NC and has interest in Upchurches. His no = 893-2929
[I called later in the day. Woody is out. He will be in tomorrow - RPU]

⑥ See Biofile of Brian Edmund U Entry - 27 JUL 1985
Brian Edmund U is son of Jefferson Woodrow U, Jr.

JEFFERSON WOODROW U, JR PGZ XID-14798

① In 1975 Union NC Alumni Dredge
Jefferson Woodrow U ABTOUR 1956
N.C. State Union
Richs Hall
Raleigh, NC 27607

X
No old address.

In AF
without address

② Computer list
Jefferson W Upchurch } In AF
Box 411
Buies Creek, NC 27506

Woody Upchurch
P.O. Box 477
Buies Creek, N.C.
27506



Rec'd 17 DEC 84 CH# 3733 for 15 signed 13 DEC
Eleanor T. U | Jefferson W or Eleanor T. U

63 Keith
Hills Rd ← Michael Enterprises 27506 7-85
P.O. Box 477, Buies Creek, NC
P.O. Box 35804
Tucson, Arizona 85740

893-2929

12-17-84

③ See Ltr 25 JUN 1992 Paul T. U & RPH
I. fullal U - Head of clan
A. Calum U → [Should be Stephen U - RPH 3 NOV 2013]
1. Benjamin U
a. Jefferson Davis U
i. Jefferson Woodrow U, 57
(I) Jefferson Woodrow U, Jr "woody"
md 1st Eleanor (Eleanor) Tidwell
md 2nd to Anne Warner.

(10) 18JUL
1982

① JEFFERSON WOODROW U, JR PE3 XID-14798
"WOODY" RPA call to him
18JUL82

→ 919-893-2929

① = No Bro & Sisters only 2 now are alive

→ all lived around Beaver Creek, NC
Aunts & Uncles (There were 13 children) (11 lived past childhood)
of ① Woody's father = youngest b 1912 APR 13

~~Annabelle U~~ and Jenni McCleod

[McCleod] ← 1. Frank McCleod and — from Baltimore
a. Jeff U + 2013 dau

2. Joyce McCleod and Billy Meanes
→ killed a
year ago
lived near
Charlotte, NC
Lilesville NC

II Lala U and Herbert Betts

1. Ruth Betts and —
→ deceased
a. Sidney —

2. Maria Belle Betts and —
→ deceased
a ♀
b ♀

III Ben U

IV John Davis U

→ [JEFFERSON WOODROW U, SR]

gf Name married 1933; Harnett County
Court Name married in 1920's

Need to check Wells Creek Baptist Church to
see if they have a history.
Rt 1 Lillington NC.

Woody says he enjoys U B - but it is obvious
he does not plan to do much more.
He still works for NCSU & says he remembers
me from pre 1965 days

- (1) Input to RPU 12 JUL 2009 by phone from me
 Δ Eleanor Ruth Tidwell. Her father was born in Birmingham, AL and moved to Greensboro, NC where Eleanor grew up. She went to Campbell College, Buies Creek, NC where she met "Woody" Jefferson Woodrow U, Jr. They had 4 children and he walked away when their youngest was 13. The older boys were bitter for 10 years but Eleanor encourages them to have some kind of relationship with their father which they have now accomplished. They divorced 20 years ago. Woody just wrote sports for Raleigh Times & News & Observer before moving to N.C. State Univ about 1960. At one time he had interest in family history. His NO CELL (919) 812-0118 and Home (919) 579 0588. His wife Jo Anne stays at their beach place a lot, when they divorced Eleanor was 51 & entered the Work Force. Now works 3 days/week for N.C. State Fair. She is 74. Eleanor still meets relatives at Buies Creek and knows one person who has an interest in family history. Eleanor gave an update on her 4 children as follows:

- I. Jefferson Woodrow U, Jr Sp Jefferson Davis U of the Jubal U, Jr / Calum U Subdon - Benjamin U Line
- A. Jefferson Woodrow U, Jr "Woody"
 md (1st) () Eleanor Ruth Tidwell - later with Lori
 md (2nd) () Jo Anne Warren
- Δ Δ 1. Jeffrey Allen U md () Pamela Rice
 Δ Δ a. Justin Alan U md () Vanna - -
 Δ b. Matthew Edward U - Single
2. Brian Edward U
 Δ a. Ashley Claire U - Single
 Δ b. Hayden Olivia U - Single
3. Lori Susanne U
 Δ a. Rachel Delaney U - Single
 Δ b. Cade Stephen U - Single
- Δ Δ 4. Michael Arey U md () Carol G. RAB
 a. No issue

⑫ NC MARRIAGES- 5 SEP 05- PETERSON- CARTERET

<u>Jefferson Woodrow Upchurch</u> ↑	Male	Jo Anne Warren	19 Aug 1988	Carteret
Wendy Basden Upchurch	Female	Wendell Frank Travis	10 Sep 1988	Carteret
Cindy Margaret Upchurch	Female	Anthony Cole Travis	14 Nov 1998	Carteret

⑬ From Email 2 NOV 2013 Justin Dunn U. @ RPI

Justin reports his great "woody" JWU, born 20 JUL 1934
 From this email it appears Justin has cordial
 relationships with his GF.

JEFFERSON WOODROW U, JR
"WOODY"

XID-14798 ⑦

301 Tiffany Circle } 2m AF
Garner, N.C. 27529

Oct. 30, 1975.

Dear Mrs. West:

△ I have received your letters and the copy of your book. My son Brian and I are overwhelmed by your generosity and willingness to help us in our family research. I read the book through without putting it down and was fascinated by the information in it. I hope we can trace our family back far enough to tie them in with some of the lines you have researched. A check is enclosed for half the price of the book, as you offered. If this isn't satisfactory, please let us know.

△ + △ We know very little about our family yet. As you must know, we are rank amateurs in doing this kind of research. So far all we've done is interview one of my late father's (Jefferson Woodrow Sr.) older sisters. She was able to give us my great grandfather's name (Benjamin) and the names of some of my grandfather's (Jefferson Davis Upchurch) sons.

△ We have visited one cemetery in the community where the family was located (Neil's Creek Township north of Lillington in Harnett County).
△ There we found three of the Upchurch family, one of whom (Joseph Calvin) I have since learned was my grandfather's brother. Another (Willie Frank) I'm sure is a half brother of my grandfather. One of our next projects is to go back into the community to see if we can find Benjamin's grave. I'm sure it's there somewhere.

△ We have made only one trip so far to the State Library and State Archives. A friend of mine who is experienced in this sort of thing showed me how to use some of the resources there and Brian and I plan to go back this Saturday. On the first visit, we found Benjamin as a 20-year-old in the 1850 census living in a house with all young men. This is a puzzle to us. Listed next on the census were Temperance Medling, 42, and Areabell Medling, 22. Benjamin married Areabell soon after the census was taken in 1850, and the 1860 census shows them in the same household with four sons and Areabell's mother. Areabell bore a fifth son in 1861, my grandfather. Apparently she died, because she is not shown in the 1870 census. Benjamin remarried and had two children, Molly and Willie Frank.

→ [JEFFERSON DAVIS U]

△ The only other Upchurches we can find in the 1850 census are John, 19, and Nathan, 18. This strikes me as being a little odd. In the whole of Cumberland County in 1850 (Harnett was a part of Cumberland until 1855) there are only three Upchurches: Benjamin 20, John 19 and Nathan 18, and none is living with his family. Benjamin is listed in a house with five young males, none of whom is an Upchurch; John is living with a McDuffie family, and Nathan is living with a woman named Barclay, age 70.

→ GOOD THEORY - RPU

△ I'm wondering if these three boys are brothers living with guardians. I'm going to check the Cumberland guardian records, and we'll check the 1840 census to see if we can find an Upchurch with children the right age to

— have been either Benjamin, John or Nathan. I suspect that we will not
— find Benjamin's father in what is now Harnett County. After reading
— your book, I'm wondering if we might trace our great grandfather
— Benjamin back to the one you list in Wake County on page 29.

I suspect that you can sense the excitement we are generating for this project. We are very grateful for your encouragement and assistance. I will be certain to keep you informed of any major progress we might make.

Yours truly,

J W Upchurch
J.W. Upchurch

PS We have a four-year-old red-haired son named Michael Avery Upchurch. We didn't know at the time he was named that we all have descended from Michael Upchurch of England. We have you to thank for this bit of information. (The picture is Michael at age 3 hitching a ride on his Mom's bicycle.)

Brunswick Co. Va
Wake Co NC

My theory?
BWL

(9)

RICHARD, Sr

BENJAMIN
b c

1755?

1790 Census - Franklin
Co. NC - 8 in Family

1800 - 4 in Family

Taxlist Franklin
1798 - 610 acres

1810 - 5 in Family
7 Slaves

RICHARD, Jr

I will make no extract
of this as related to
Benjamin H. b 1830 in
Harnett Co Area as there
is no evidence

RPH
29 JUN 1981

Harnett County
NC

(10)

BENJAMIN

b

Δ BENJAMIN

b c 1830

d

m c 1851

Δ Orebelle Madling

d before 1870

4 Sons in 1860

Census

m 2nd & had
2 children

Δ JEFFERSON

DAVIS

b

1861

Δ JEFFERSON

WOOROW, Sr

DAUGHTER

Δ JOSEPH CALVIN b

Harnett County NC

Δ WILLIE FRANK

Δ MOLLIE

JEFFERSON BRYAN [BRIAN]

WOODROW
"Woody"

b
Harrett Co.?
M (date)

b
Other children?

Δ
MICHAEL
AVERY
b

- ① Article from Durham Morning Herald - 30 JUL 1979
Provided in Belle West Str vid 29 OCT 79

Positive Tack Taken By Wilson Farm Couple

By WOODY UPCHURCH
NCSU Information

LUCAMA—Sonny Scott watched from the tailgate of his pickup truck as the tobacco harvester made its last trip of the day down the row.

If he was concerned about blue mold, fuel supplies or climbing costs, it didn't show. The 31-year-old Wilson County farmer's conversation with a visitor was remarkably void of negativism but filled with expressions of enthusiasm and self-confidence.

His comments all but ignored the usual favorite topics of farmers—weather, plant diseases, insects, weeds, high costs, labor and an uncertain market.

"I've got the best harvesting crew in the country," Scott said of the three men and three women helping prepare the green leaf for curing.

"I can grow an acre of tobacco as cheap as anybody," he said.

Scott figured his 1978 costs at 70.5 cents per pound plus the cost of leased poundage quota. The figure will be higher this year.

"My tobacco is as clean as any machine-harvested tobacco on the (market) floor and as clean as much of the hand-harvested tobacco," he said.

Linwood H. Scott Jr. doesn't make his claims in a boastful way or as a putdown of other farmers. He comes across as a sharp, energetic man with full awareness of his own farm management capabilities, which happen to be substantial.

He has the record to prove it.

He has been the Wilson County corn-growing champion three years, and in 1977 he was elected the county and the state outstanding young farmer.

This month Scott was named an Outstanding Young Tobacco Grower in the beltwide recognition program, sponsored by Philip Morris USA and conducted in North Carolina by the N.C. Agricultural Extension Service.

"Sonny has gotten where he is by asking questions and taking a positive, aggressive approach to farming," said Connie Jernigan, chairman of the Wilson County staff of the Agricultural Extension Service. "He has tremendous ability to manage a farming business, and he doesn't hesitate to adopt new technology if he's shown that it's an improvement over the old."

Sonny and Alice Scott are harvesting their 11th tobacco crop this summer since they married and set out on their own in the fall of 1968.

They have expanded from six acres of tobacco to 105 during this time. They have about 1,000 acres of all crops this year, consisting mostly of corn and soybeans.

The Scotts, who work side by side through the tobacco harvesting season, have bought three small farms in their community over the years and now own about 200 acres of cleared farmland. They rent almost four times that much.

Essentially all of the farm earnings are plowed back into the farm in the form of purchases of equipment and land.

"We were married on Oct. 6 and bought a tractor on Nov. 16," Scott recalls. "We haven't been out of debt since, but we haven't fallen behind on any loan payments either."

Wise use of borrowed money is the only way a young farmer can get established, the Scotts believe. "We had no set goals when we started and still don't," Scott said. "I don't know how much bigger we can get, but we have no desire to get any smaller."

If further expansion comes, it will be in the present crops—tobacco, grain and soybeans. Two enterprises that have done well for many Tar Heel farmers during the Scotts' period of expansion—hogs and cucumbers—have no appeal.

"One reason is," Scott explains, "I don't want to get into a situation that requires a lot of hired labor, such as we would have to have with cucumbers."

Although he doesn't have specific acreage or income goals, Scott has one specific target he tries to stay zeroed in on all the time. "I like to see how much productivity we can get with the smallest investment, particularly labor investment," he said.

What about the constant controversy that seems to surround tobacco?

"I don't worry about that," Scott said. "Tobacco is going to be grown as long as there are people on this earth. It may be a smaller volume than we're growing today, but tobacco is still going to be grown, and I plan to be one of those growing it."

23 AUG 1982

MR JEFFERSON WOODROW UPCHURCH, JR } in AF
BOX 477
BOYES CREEK, NC 27506

Dear Woody,

when I talked to you on 18 JUL 1982 I had hoped to write to you right away but some out-of-state travel came along. I talked to four of the grandchildren of James U (brothers of your GF Jefferson Davis U). I got quite a bit of information but no breakthroughs. I have written to all of them.

Your theory that the three Upchurch boys on the 1850 Cumberland Co, NC census were brother under guard inmates in the best theory I have seen on them. This has now been written up in UB Vol 3 No 3 which will reach you in September.

You said there were 13 children of Jefferson Davis U and that 11 lived past childhood. I only have the following:

1. Annabelle U
2. Fala U
3. Ben U
4. John Davis U
5. Jefferson Woodrow U, Sr.

could you get me the full set of names and any dates and places of marriage?
all the way

Sincerely,
Robert Upchurch
[ROBERT PITLIP UPCHURCH]

7 MAR 82

MR WOODY UPCHURCH
BOX 477
BUIES CREEK, NC 27506

Dear Woody,

This is to acknowledge your order for the 1981 and 1982 issues of Upchurchs Bulletin and of your \$20.⁰⁰ check in payment for same. The 1981 issue will be mailed to you tomorrow. Issue one of 1982 goes to the printer tomorrow and should be to you by 1 APR 1982. The 1981 issue (Vol 1) is still available for \$10.⁰⁰ (unbound)

I assume you are the Jefferson Woodrow U Jr who wrote to Mrs G.H. Weston 30 OCT 1975. I have a copy of your letter to her. Your notes showing your line back to one Benjamin U b ca 1830 (as Cumberland Co, NC 1850 Census) are most interesting and especially your observation that two other young Upchurches (Nathan U b 1832 & John U b 1831) appeared to farm with Benjamin U a set of three who had been farmed out to Homer who they had no particular family relationship. Have you made any advances on this puzzle? I will continue to keep this matter in mind and hope that we can make a breakthrough. Please ~~study~~ study the Upchurchs Bulletin and see if you find a clue there.

In order that my files will contain all relevant information for your line I would appreciate if you could provide any of the information requested below. Having such details helps to unfold the total story and can lead to a breakthrough.

- 1) Your birth date & place, marriage date & place, maiden name of spouse and her birth date & place.
- 2) Names of your children & their birth dates & places
- 3) Name of your father & his brothers & sisters together with dates & places for them and their spouses. Burial places for those deceased.
- 4) Name of your Upchurch Grandfather & his brothers and sisters together with dates and places for them and their spouses plus burial place.

Whatever you can supply will be useful. I will make a biofile on each individual which will be filed alphabetically along with about 20,000 ~~same~~ biofiles I have on hand. Constant updating and cross-checking these files leads to all sorts of good things.

I look forward to hearing from you and hope that together we can develop your full line.

Sincerely yours
Phil Upchurch
{ROBERT PHILLIP UPCHURCH}

JEFFERSON

U

17

NC DIVORCE LISTINGS FOR UPCHURCH COUPLES

1958-2004 - COUNTY OF DIVORCE = HARNETT

△ Joffre Upchurch	Louise Upchurch	19 Nov 1962	Harnett
△ Phillip Upchurch	Lorraine Upchurch	28 Jan 1980	Harnett
△ Harold Upchurch	Thelma Upchurch	1 Oct 1974	Harnett
△ Doyle Upchurch	Julia Upchurch	19 May 2003	Harnett
△ John Upchurch	Brenda Upchurch	25 Jun 1971	Harnett
△ Alvah Upchurch	Donna Upchurch	12 Jul 1988	Harnett
△ Donald Upchurch	Glenda Upchurch	21 Mar 1966	Harnett
△ David Upchurch	Johnna Upchurch	31 May 1994	Harnett
△ Lonnie Upchurch	Vivian Upchurch	12 Mar 1984	Harnett
△ Ronnie Upchurch	Nancy Upchurch	3 May 1965	Harnett
△ David Upchurch	Tara Upchurch	28 Aug 2001	Harnett
△ D Upchurch	Tena Upchurch	13 Oct 1993	Harnett
△ <u>Jefferson Upchurch</u>	Eleanor Upchurch	29 Sep 1987	Harnett
△ James Upchurch	Rebecca Upchurch	3 May 1979	Harnett
△ C Upchurch	Dianne Upchurch	12 Jan 2004	Harnett
△ Phillip Upchurch	Pamela Upchurch	16 Aug 1977	Harnett
△ Tonny Upchurch	Jewel Upchurch	16 Mar 1983	Harnett
△ Tonny Upchurch	Bonnie Woolard	23 May 2000	Harnett
△ Robin Upchurch	James Riley	5 Oct 1999	Harnett
△ Grace Upchurch	Rupert Upchurch	15 Jan 1962	Harnett