

HAYES STORE COMMUNITY - WAKE CO., NC

① EXTRACT FROM: WAKE TREASURES Vol 20 No 2 SUMMER/FALL 2010 - BY RPU 4 APR 2011 - BRANSON'S N.C. BUSINESS DIRECTORY - 1884 - WAKE CO., NC SECTION

FARMERS:

△ APEX - J. R. U [JOHN RICE U] △
 △ W. B. U

△ BANKS - →

GREEN LEVEL -

△ G. A. U

△ HAYES STORE -

△ D. L. U

△ O. J. U

MORRISVILLE -

△ J. R. U [JOHN RICE U, I]

△ W. B. U

△ GILBERT U

△ JACK U [JOHN RICE U, I]

△ BARTLETT U

RALEIGH

△ B. P. WILLIAMSON

△ G. T. COOKE

△ W. G. U

△ B. J. U BRYANT SMITH

△ ROGERS STORE

△ BUCKNER RAY

FARMERS - Banks
 △ BANKS, T. L.
 △ BUNTING, J. N.
 △ MYATT, W.
 △ STEPHENSON, H. A.
 △ PENNEY, J. J.
 △ YOUNG, J. J.
 △ STEPHENSON, L. D.
 △ STEPHENSON, Matthew
 △ GOWER, James
 △ BANKS, Geo.
 △ TURNER, Wm.
 △ CROWDER, Thos. A.
 △ CROWDER, W. D.
 △ RAND, Wm. H.
 △ RAND, John
 △ JEWELL, Manless
 △ PARTIN, Geo.
 △ PARTIN, Marion
 △ RHODES, James A.
 △ UTLEY, Samuel
 △ HARRIS, Aaron
 △ JONES, W. J.
 △ JONES, Miss Penny
 △ RAND, Oscar

△ EAELE ROCK

△ T. H. AVERA

△ UPCIURCH SMITH

② RPU Note - 28 JUN 2011 - Hayes Store not located on any map. However on the 1880 Census of Wake Co, NC we find 2 farmers in Buckhorn TWP that could be the D. L. U & O. J. U who in ① above

Duncan Lemuel U age 55

Orlinda Jackson U age 48

BUCKHORN TWP, W.C., NC

EXTRACT FROM: WAKE TREASURES Vol 20 No 2 SUMMER/FALL
2010 - BY RPU 4 APR 2011 - BRANSON'S N.C. BUSINESS
DIRECTOR) - 1884 - WAKE CO, NC SECTION

TOWNSHIPS AND MAGISTRATES

- | | | |
|--|--|--|
| <p>△ Barton's Creek -
M. H. ELLEN
R. D. HONEYCUTT
R. M. JONES
J. D. ALLEN
Dudley PEED
Constable - J. R. NIPPER</p> | <p>△ Mark's Creek -
H. A. RHODES
Joseph BLAKE
John W. SMITH
W. H. HOOD
J. A. RICHARDSON
Constable - W. H. NOWELL</p> | <p>△ Raleigh -
Z. T. BROUGHTON
C. B. ROOT
M. B. BARBEE
R. G. DUNN
W. D. HAYWOOD
J. C. S. LUMSDEN
J. D. PULLEN
J. C. MARCOM
Len. H. ADAMS
David A. WICKER
Wm. H. DODD
J. A. HAYWOOD
J. M. HARRIS
G. ROSENTHAL
S. M. PARRISH
A. H. TEMPLE
D. Reid UPCHURCH
Wesley WHITAKER
W. E. ANDERSON
P. C. FLEMING
J. F. TAYLOR
Constable - Thomas MANLY</p> |
| <p>△ Buckhorn -
L. B. SEAGRAVES
G. B. ALFORD
W. H. BURT
D. B. HOLLAND
J. C. BALLENTINE
B. B. FREEMAN</p> | <p>△ Middle Creek -
D. C. ADAMS
J. M. JONES
J. D. BALLENTINE
J. L. JOHNSON
J. A. ADAMS
Constable - M. G. UTLEY</p> | |
| <p>△ Cary -
J. P. H. ADAMS
C. H. CLARK
P. A. SORRELL
A. G. JONES
H. B. JORDAN
J. Q. WILLIAMS
Constable - Kirion JONES</p> | <p>△ Neuse River -
John J. DUNN
L. M. GREEN
R. W. JEFFREYS
J. T. HUNTER
F. J. HOLLOWAY
Constable - S. R. JEFFREYS</p> | |
| <p>△ Cedar Fork -
W. M. ARNOLD
J. M. PUGH
J. R. GIBSON
A. S. POLLARD
W. R. SMITH
A. D. POLLARD
A. M. ADAMS
Constable - W. H. BEASLEY</p> | <p>△ New Light -
H. C. RAY
J. P. BECK
B. F. LAWRENCE
W. H. LASSITER
A. L. LYMAN
Constable - David A. RAY</p> | <p>△ St. Mary's -
C. N. ALLEN
J. G. ANDREWS
J. T. BROUGHTON
W. R. POOLE
T. J. JOHNS</p> |
| <p>△ House's Creek -
J. D. HAYES
Robert M. HORTON
J. W. WIGGINS
W. H. WHITAKER
J. N. HUBBARD
Constable - Daniel JACKSON</p> | <p>△ Oak Grove -
W. H. GULLEY
Jno. W. FERRELL
J. M. LYON
Geo. W. PERRY
J. H. PENNY
Constable - S. B. FERRELL</p> | <p>△ St. Matthew's -
N. W. POOLE
J. D. TEMPLE
A. R. HODGE
R. J. BUFFALO
Cicero WILLIAMS
Chas. L. HINTON
Constable - J. W. UPCHURCH</p> |
| <p>△ Little River -
P. P. PACE
E. T. JONES
I. M. PROCTOR
B. F. STRICKLAND
Constable - M. W. PERRY</p> | <p>△ Panther Branch -
J. ADAMS
S. D. WILLIAMS
J. W. JONES
J. W. MYATT
G. P. PARTIN
Constable - John B. GODWIN</p> | <p>△ Swift Creek -
L. D. STEPHENSON
J. P. MASSEY
J. Z. BENNETT
E. M. BLEDSOE
M. T. JONES
A. BETTS
Constable - Rufus L. POWELL</p> |
| <p>△ Wake Forest -
W. C. BREWER
E. E. GILL
H. T. JONES
H. WATKINS
W. W. DICKSON
S. W. TERRELL
G. S. PATTERSON
A. C. DUNN
J. M. FLEMING
Constable - Geo. TERRELL</p> | <p>△ White Oak -
A. C. COUNCIL
M. A. JONES
J. J. ROGERS
A. B. FREEMAN
Jno. WILLIAMS
R. BARBEE
Constable - William JINKS</p> | |

BUCKHORN TSP- WAKE CO, NC

BUCKHORN TSP

CHATHAM COUNTY

TO SANFORD
OLD US 1
TO SANFORD

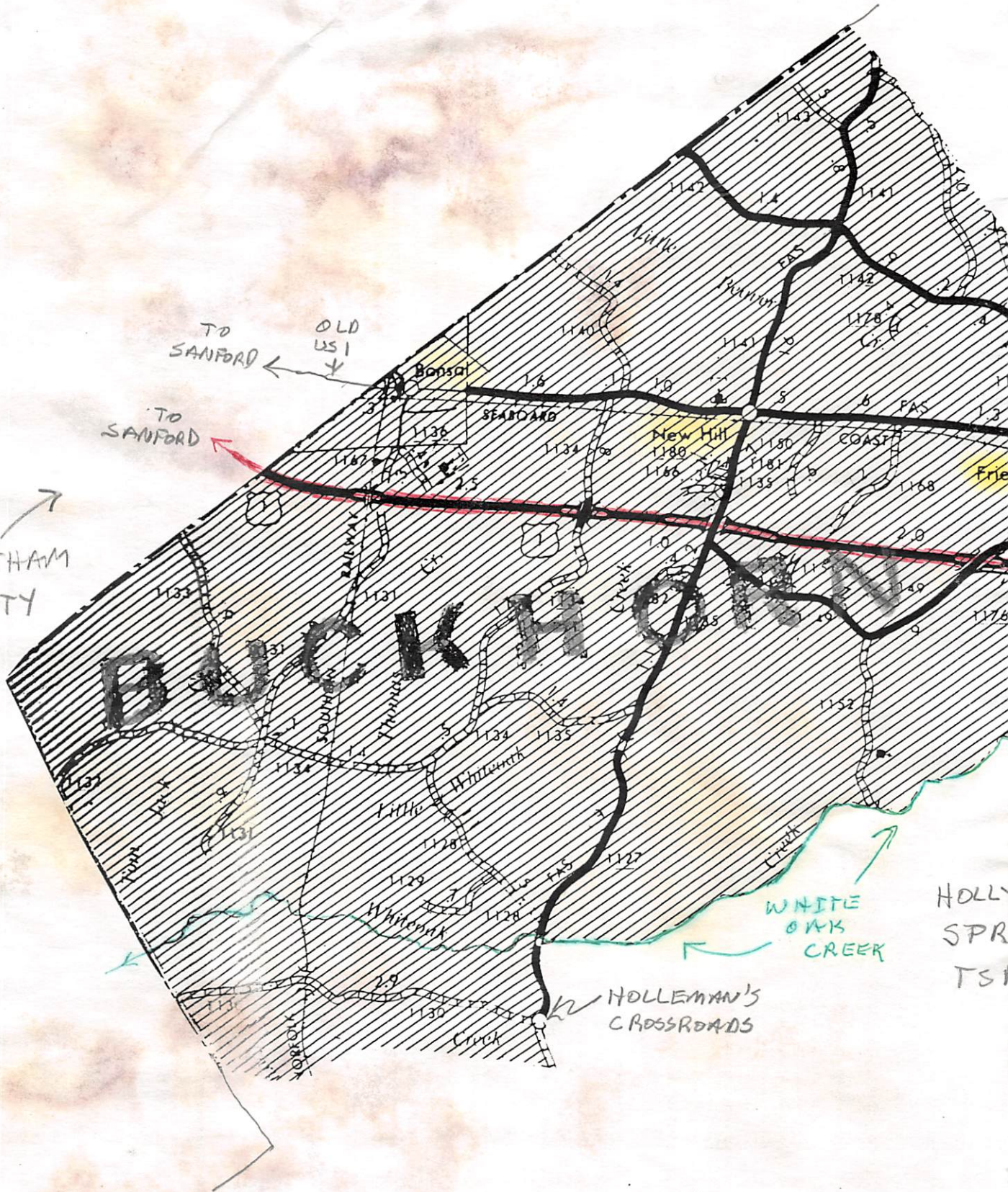

HOLLY SPR TS

○ ↙ GREEN LEVEL

WHITE
OAK =
TSP

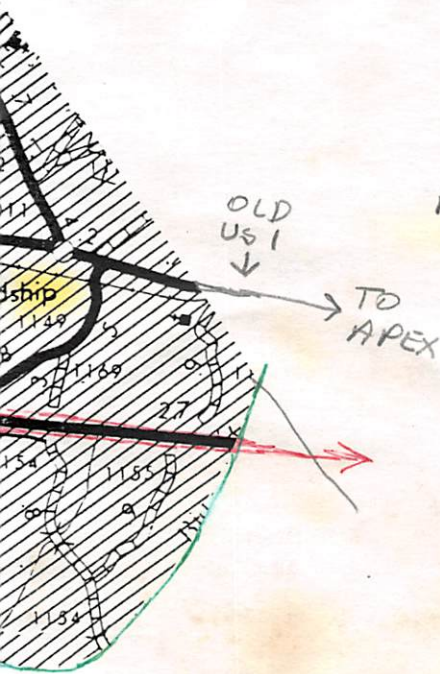

OLD
US 1
↓

APEX
↓
○

TO
APEX

AGES ○ ↙ HOLLY
SPRINGS

BUCKHORN TWP - WAKE CO, NC

○ FROM: Wake Treasurers Vol 27 No 1 Winter / Spring 2007 - 1936

" Branson's North Carolina Business Directory for 1892 -
Transcribed by HOPE BLACKFORD - (Wake County, NC parts only)

SOME ITEMS:

PROMINENT, SUBSTANTIAL AND INFLUENTIAL CITIZENS

The following are among the prominent, substantial and influential citizens of their respective townships, to whom reference should be made in a work of this character:

Historical Raleigh: With Sketches of Wake County (from 1771) and Its Important Towns ..., by Moses Neal Amis, Page 15-23, Printed 1913 [Found on GoogleBooks]

In Wake Treasurers lists were provided for 18 Townships but not for the Township of Raleigh as other records reveal lists of notable citizens.

For RPL Files separate extracts have been made for the set of 18. This one is for BUCKHORN TOWNSHIP

▷ **Buckhorn** - J. W. Barker, A. H. Bennett, C. H. Booth, C. J. Bright, J. H. Buchanan, Dr. B. W. Burt, John H. Dupree, A. J. Edwards, B. B. Freeman, L. L. Gardner, C. B. Harrington, S. B. Holleman, Aaron Holleman, L. M. Holt, J. T. Judd, D. L. D. Lashlee, D. D. Lawrence, R. R. Marks, A. H. Ragan, L. E. Rollins, R. C. Patrick, T. B. Segroves, D. S. Stephenson, I. P. Upchurch.

CEMETERIES - BUCKHORN TSP, WAKE CO, NC
COPIES MADE FOR:

FROM: WAKE TREASURES

V018 No 1 WAKE COUNTY CEMETERY SURVEY LISTING BY TOWNSHIP (Pt 5) CEMETERY FILE

WINTER / SPRING 1998

BUCKHORN TOWNSHIP

GEOGRAPHICAL FILE

BY: IRENE KITTINGER

This township is in the very southwest corner of Wake County, joining S and W with Chatham Co. and two townships - White Oak on the N/NE; Holly Springs on the E, the bounds being 95% water. This starts at Big Branch on US1 and flows SW into White Oak Ck. At SR1127 it goes SE for .9 mi to Cary Creek, thereon flowing SW to Chatham Co. Along Chatham W and then N, the line comes to Beaver Creek by which it begins the northerly bounds with White Oak Twp. At SR1163 the line turns SE to the RR's right-of-way, by which it goes .4 mi SW to SR1170 and thereon SE to US1 (no access). But the boundary itself is on US1 for ca .4 mi NE to the start at Big Branch.

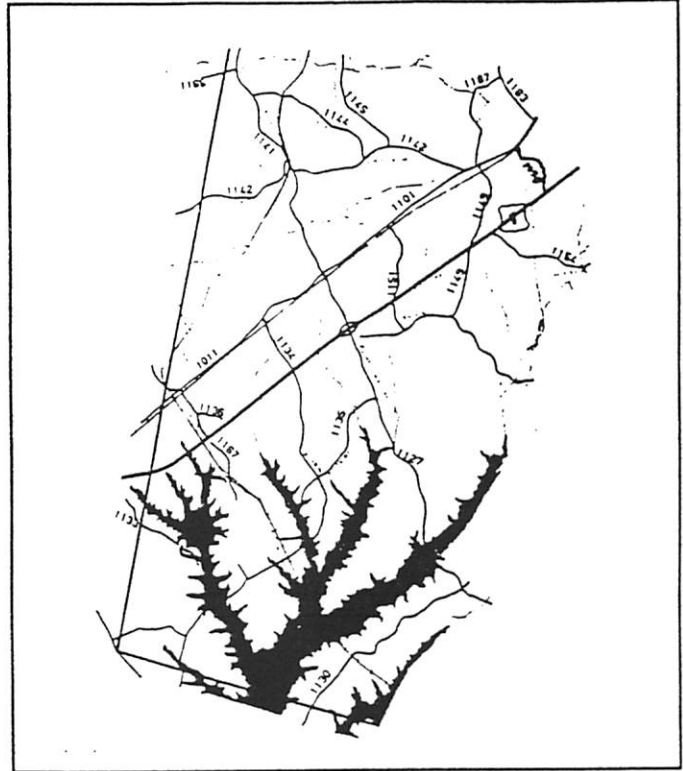

Wake County Geographic Information Services, Inc.

Surveyors: Pat Beckwith, Irma R. Holland, Wallace Womble, Calvin Ragan, Kit and Irene Kittinger. Some cemeteries have yet to be inventoried.

cp&l to B: Moved by Carolina Power & Light Co. to Bethel Church; original site given

cp&l to C: Moved by Carolina Power & Light Co. to Collins Grove Church; original site given

* Fieldstones only (or in some cases, inscribed markers may have been moved off!)

+ Also moved from original site, but to other than above

AUSLEY, Winship

From SR1011 go N on Hinsley Rd (pvt); bushes on W side of road at pond

BARKER/BRIGHT/LIENAU - three separate family graveyards on property

From SR1127 go E on SR1149; on S side down pvt road past SR1168

* BARKER unknown (?Thomas B.) - destroyed by plowing

On W side of SR1134 ca halfway between SR1011 and US1 down farm road

* BARKER unknown family

On E side of SR1127, close or as much as 200 yds N of Harris Lake bridge

BECKWITH, Green

On SR1149 go S ca .8 mi on SR1152; 30 yds into woods W side (opposite Oak Grove Church)

WAKE COUNTY CEMETERY SURVEY LISTING BY TOWNSHIP (Pt 5)

BENNETT, John

.9 mi W of New Hill on SR1011; along S side of the highway. Fenced.

* BENNETT, William H.

N side just over Wake/Chatham line on Poole Rd (Barker Rd in Wake)

BETHEL CHRISTIAN CHURCH (disbanded, building gone; cem behind site)

From SR1127 turn W onto SR1130; proceed .3 mi; 50 yds N side.

cp&l to C BOOTH, Wm S. - believed now under waters of Tom Jack Creek

Site was on N side of once SR1132, approx .5 mi SW of once SR1131

cp&l to B * BOOTH, Thomas H. family - close to or under nuclear reactor

About .7 mi due SE of SR1131 at crossing with RR tracks

BRANCH, James C.

From SR1142 ?ca 1 mi N on SR1145. E along roadside. Fenced.

BRIGHT, Orren; also 2 slaves

From SR1011 go S 1.1 mi on SR1149 into subd; W side beyond pond

BRIGHT, unknown

Ca .2 mi to the N of the one above

cp&l to B * BYRUM/AUSLEY CEM

On SR1130 some .2 mi W of SR1127; ca 100 yds on N side

cp&l to B * CARPENTER (1880 census has a Richard Carpenter)

Near one below or along SR1128?

cp&l to B CARPENTER, Ruben

At end of SR1129 W of Partin (see below)

CHRISTIAN CHAPEL U CHURCH OF CHRIST (Af-Am)

From SR1011 go W .9 mi on SR1142; S side

COLLINS, Thomas B.

From SR1011 take SR1149 and cross RR; near end of gravel pvt road on E

cp&l to B * COTTON, Emory (moved from?) - son of B.D. and L.J. Cotton

cp&l to B DAVIS, A. J. - site on E land strip now into Tom Jack Ck at its N

Approx .5 mi W of intersection of RR and SR1131 (inaccessible but by boat?)

WAKE COUNTY CEMETERY SURVEY LISTING BY TOWNSHIP (Pt 5)

cp&l to C * DUPREE family - site may now be inaccessible

Follow SR1135 W from SR1127 ca 1.3 mi to SR1134/5 and go S ca .5 mi. W side, 50' from road; approx 400' N of intersection of SR1128

FIRST BAPTIST, NEW HILL (Af-Am)

W side of SR1127 halfway between US1 and SR1011

* FREEMAN, Burrell B. - the only inscribed stone

N side of SR1011 ca 1 mi W of Apex; beyond Winding Creek Rd on a hillside to left of House #2004 but on property of next house

* FREEWILL CHURCH (Af-Am) - church long gone

S of SR1142 on road to Robert Olive dairy; E side

GARDNER, David H.

N side SR1011 ca .1 mi, ca .7 mi NE of Bonsal; joins Lot #3 Pine Oak subd.

cp&l to B * GATTIS family - original site may still be there

Approx 1 mi S of Chatham/Wake line on SR1914, Chatham's number for SR1130. E side before Cross Hill

HODGES, ? (Af-Am)

Near intersection of SR1149 and SR1152 (this is not certain)

cp&l to C HOLLEMAN, Edwin

100' W of SR1127 ca 1.3 mi S of US1 (at Harris E&E Center location)

* HOWELL, Old Jesse (destroyed by plowing)

Between SR1144 and SR1142, somewhere S of Remby Branch up a hill

JUDD, John Thomas

At SR1127 turn W on SR1130; go 1.2 mi; S side 75 yds into woods. Fenced.

* JUDD SLAVES

To the SE and nearer Cary Creek than Judd graveyard above

LASHLEY, Wesley J.

From SR1011 go S on SR1134 ca 1.2 mi; on E side in woods

+ LAWRENCE, Thomas R. - moved by Corps of Eng to Olive Chapel (White Oak Twp)

From SR1142 follow SR1144 to where it now ends; pvt residence

MT. ZION BAPTIST CHURCH (Af-Am)

.1 mi W of Christian Chapel, N on SR1145 .1 mi. E side near forks.

WAKE COUNTY CEMETERY SURVEY LISTING BY TOWNSHIP (Pt 5)

NEW HILL BAPTIST/COMMUNITY

N side of SR1011 50 yds W of SR1141

OAK GROVE BAPTIST CHURCH (Af-Am)

E side of SR1152 ca .8 mi S of SR1149

OLD NEW HILL - began as LASHLEY family graveyard

On E side of SR1141 in woods ca .2 mi N of SR1011

OLIVE, Holloway

SE quadrant of SR1141 and Twin Ponds Rd

OLIVE, James III (new marker)

Private rd S off Twin Ponds Rd

*** OLIVE, Merrill, Jr.**

N side SR1011 ca .4 mi W of SR1140; some 100 yds on E side of farm road

cp&l to C PARTIN, Samuel - site may still be there but currently inaccessible
300' SE of SR1129 ca .5 mi S of SR1128

PLEASANT PLAINS CHURCH (some say never a cem; others say destroyed)
N of SR1011 .25 mi SW of SR1163 (old church site on other side of RR)

cp&l to C RICHARDSON, J.M.

Ca .6 mi S of SR1136, approx 1.3 mi SW of intersection with SR1127

*** SEAGRAVES Family - Said to have been moved to Shady Grove**
N side SR1149 W of SR1152

SEAGROVES, Tom A.

W side of SR1141 ca .3 mi N of SR1011; ca .1 mi down dirt road

SHADY GROVE BAPTIST CHURCH (disbanded; building gone)

From SR1011 go .4 mi on SR1167, then SE on SR1136 to its end

STEWART (Af-Am)

E of SR1148 at forks with SR1147 (.1 mi N of SR1142)

*** WEATHERS, W.D.**

On W side of SR1163 approx .5 mi from SR1011, almost to SR1187

WILLIAMS, W.B.

WAKE COUNTY CEMETERY SURVEY LISTING BY TOWNSHIP (Pt 5)

On SR1163 approx .1 mi N of intersection with SR1162. W side.

cp&l to B WILSON, Johannes

On SR1127 S from US1, then W on SR1135 for ca .75 mi. Cem was at roadside on S side just before curve.

cp&d to C * WOMBLE, Billy/UTLEY, Thomas J./possibly also WOMBLE slaves

Originally approx .4 mi due N of fork of Thomas Ck and Big Branch (W of SR1134 ca 1 mi N of Booth Cem). New Womble marker.

WOMBLE, James J.

On SR1134 .1 mi S of US1 (no access) take road on E that bears S. Go ca .3 mi further. E side close to road in clump of trees.

cp&l to B WOMBLE, Susan

30' W side of SR1127 about 1 mi S of Harris Vistor's Center

cp&l to C WOMBLE, W.B. - site still intact but currently inaccessible by car

500' S side of SR1128; .8 mi W of its once intersection with SR1127

cp&l to C WOMBLE, J.M.

Beyond Judd Cem about .2 mi but on N side of SR1130

[See next page for list of state roads and highways]

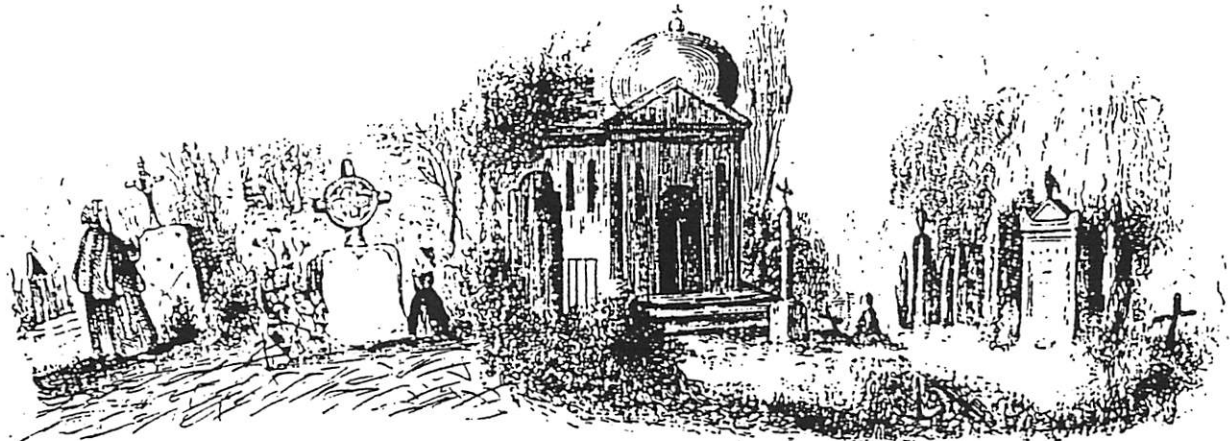

BUCKHORN TOWNSHIP:

State Road No. and Current Name

SR1011 Old US1 Hwy
SR1127 New Hill-Holleman(N end was 1135)
SR1128 Womble (inaccessible off 1127)
SR1129 Earl Smith (S off 1128)
SR1130 Bartley Holleman
SR1131 Number retired; N end now 1167
SR1132 Number retired
SR1134 Harris from N (was Horton Rd S)
SR1135 Harris from E (re-routed/renamed)
SR1136 Shady Grove Church
SR1140 Horton (goes N off 1011)
SR1141 New Hill-Olive Chapel
SR1142 Humie Olive
SR1144 Ragan
SR1145 Richardson
SR1146 Mt. Zion
SR1147 Evans
SR1148 Walden
SR1149 Friendship
SR1152 Holly Springs-New Hill
SR1162 Apex Barbecue
SR1163 Kelly
SR1167 Bonsal (was 1131; S end closed)
SR1168 Bosco
SR1170 Pleasant Plains
SR1187 Holland

National Highway as in bounds of this township:

US1 - W from Chatham Co. NE to Big Branch