

JAN 1864 SURVEY TO ALLOCATE
 LANDS OF JOHN PEARCE, II
 B 10 NOV 1887 S/O PHILIP & S/O NATHAN
 WIDOW - MRS FRANCES A U GETS
 623 ACRES - P/O BENJAMIN U - HDC
 6 CHILDREN EACH GET 187A

1. CLARA ANN (PEARCE) GA - HVS DEC'D
2. FAUNIE (PEARCE) PULLEY - HVS = JOSEPH
3. JANE (PEARCE) ALFORD HVS = CLEM
4. HARRIET (PEARCE) HVS = AMBROSE
5. PRISCILLA (PEARCE) ALFORD - HVS = AMALBARD
6. LUCY (PEARCE) MITCHELL HVS = PEMBERDA

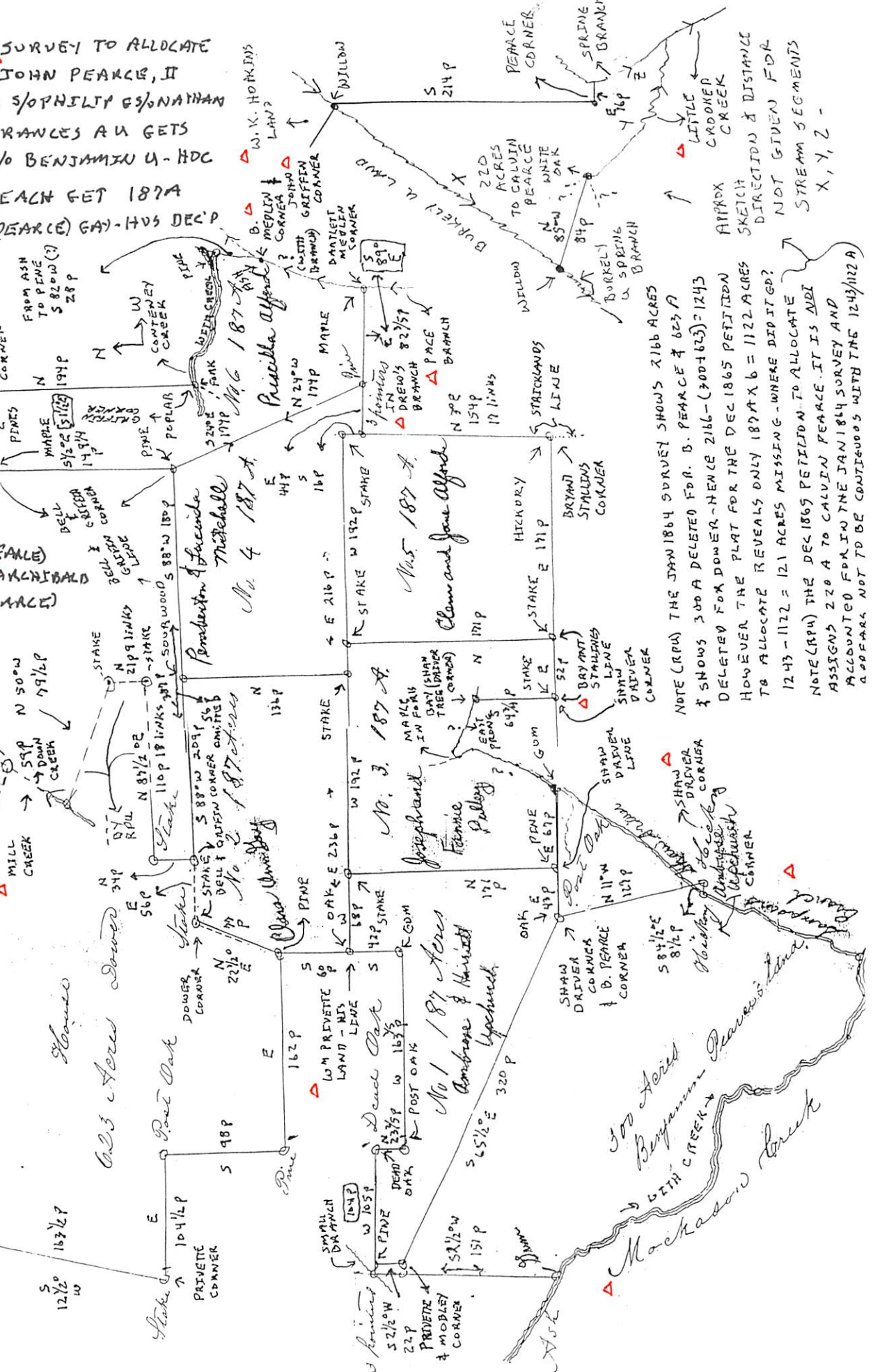
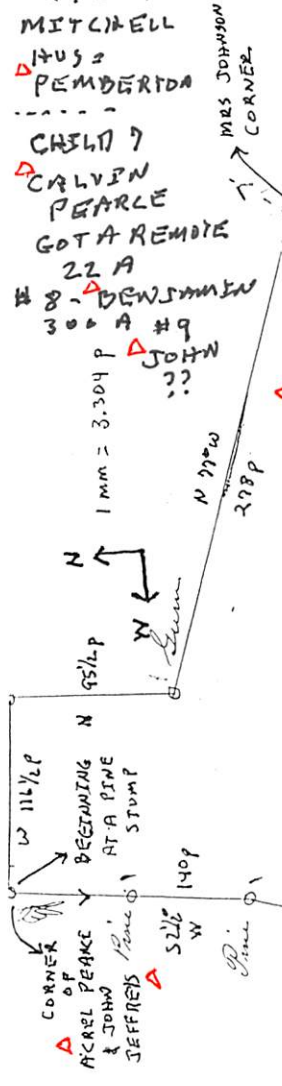

APPROX SKETCH DIRECTION & DISTANCE NOT GIVEN FOR STREAM SEGMENTS X, Y, Z

NOTE (RPN) THE JAN 1864 SURVEY SHOWS 2166 ACRES & SHOWS 300 A DELETED FOR B. PEARCE & 623 A DELETED FOR DOWER - HENCE 2166 - (300+623) = 1243 HOWEVER THE PLAT FOR THE DEC 1865 PETITION TO ALLOCATE REVEALS ONLY 187A X 6 = 1122 ACRES 1243 - 1122 = 121 ACRES MISSING - WHERE DID IT GO? NOTE (RPN) THE DEC 1865 PETITION TO ALLOCATE ASSIGNS 220 A TO CALVIN PEARCE. IT IS NOT ACCOUNTED FOR IN THE JAN 1864 SURVEY AND A DIFFERENCE NOT TO BE CONTIGUOUS WITH THE 1243/1122 A

PEMBERTON

MITCHELL

FROM ESTATE FILE OF JOHN PEARCE b 10 NOV 1787
[S/O PHILIP PEARCE b 9 JUN 1735] SEE HIS B/D FILE - 29 OCT 2006
FRANKLIN CO, NC

6 of the Heirs of John Pearce, II received (ambiguous)
187 Acre Tracts near Moccasin Creek per the JAN
1864 Survey to partition the estate. **Parcel No 4**
allocated to daughter [△] Luranda (Pearce) Mitchell and
her husband [△] Pemberton Mitchell is shown below

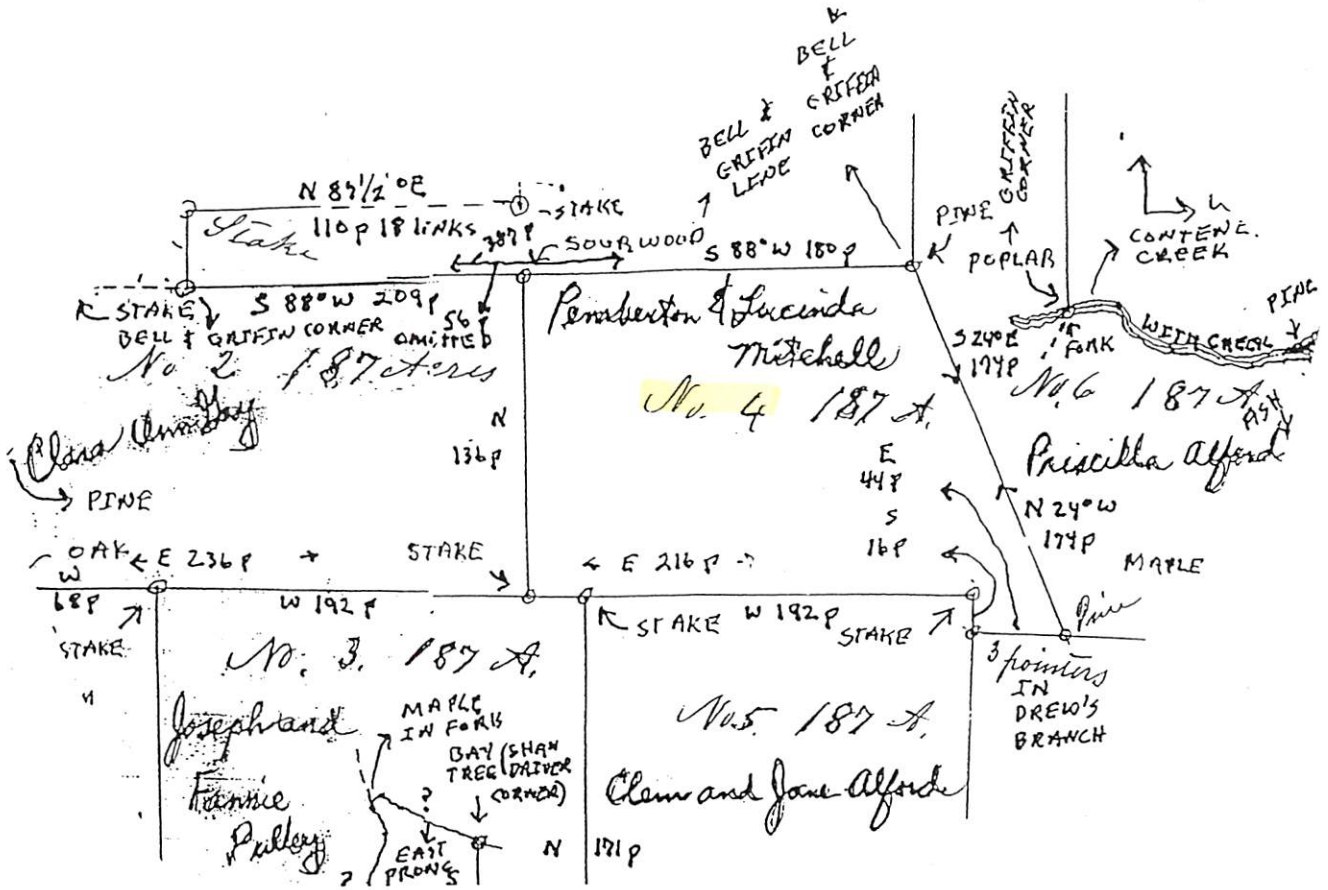

CALVIN

PEARCE

○ FROM ESTATE FILE OF JOHN PEARCE 6 10 NOV 1787
 [S/O PHILIP PEARCE 6 9 JUN 1735] SEE HIS B/D FILE - 29 OCT 2006
 FRANKLIN CO, NC

Of the Presumed 9 heirs of John Pearce, II one would have been son Calvin Pearce. The JAN 1864 Survey to apportion portions allocated to Cartwright 187 Acre Tract quite close to Moccasin Creek. However, the 220 Acre Tract allocated to Calvin Pearce was 3-5 miles away on Little Crooked Creek as shown below:

Note that this 220 Acres adjoins land of BURKELY U

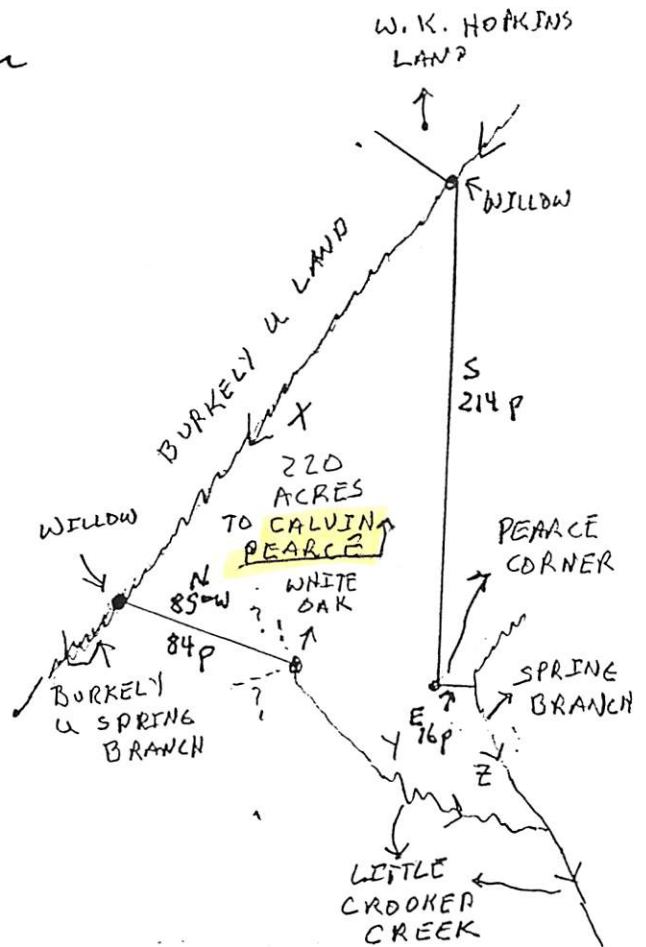

BURKELY

4

FROM ESTATE FILE OF JOHN PEARCE 6 10 NOV 1787
[S/O PHILIP PEARCE 6 9 JUN 1735] SEE HIS BDFILE - 29 OCT 2006
FRANKLIN CO, NC

Of the Presumed 9 heirs of John Pearce, II one would have been son Calvin Pearce. The JAN 1864 Survey to affect partition allocated 6 Contiguous 187 Acre Tract quite close to Moccasin Creek. However, the 220 Acre Tract allocated to Calvin Pearce was 3-5 miles away on Little Crooked Creek as shown below:

Note that this 220 Acre adjoins land of BURKELY U

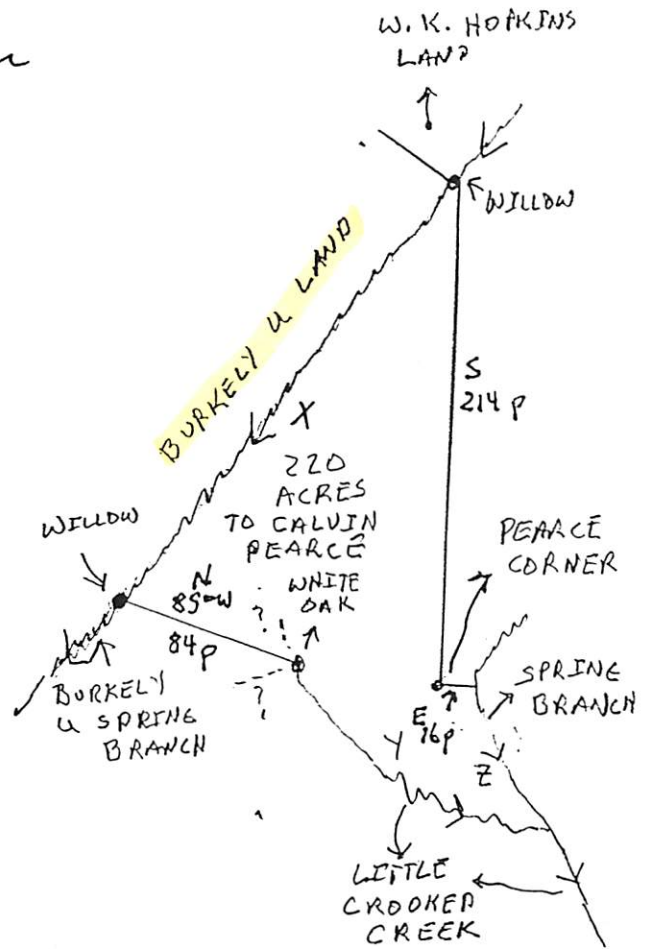

JOSEPH

PULLEY

FROM ESTATE FILE OF JOHN PEARCE 6 10 NOV 1787
[S/O PHILIP PEARCE 6 9 JUN 1735] SEE HIS B/D FILE - 29 OCT 2006
FRANKLIN CO, NC

6 of the heirs of John Pearce, II received contiguous 187
Acre tracts near Moccasin Creek per the JAN 1864 Survey
to partition the estate. Parcel No 3 (shown below) was
allocated to daughter Fannie (Pearce) Pulley and
husband Joseph Pulley

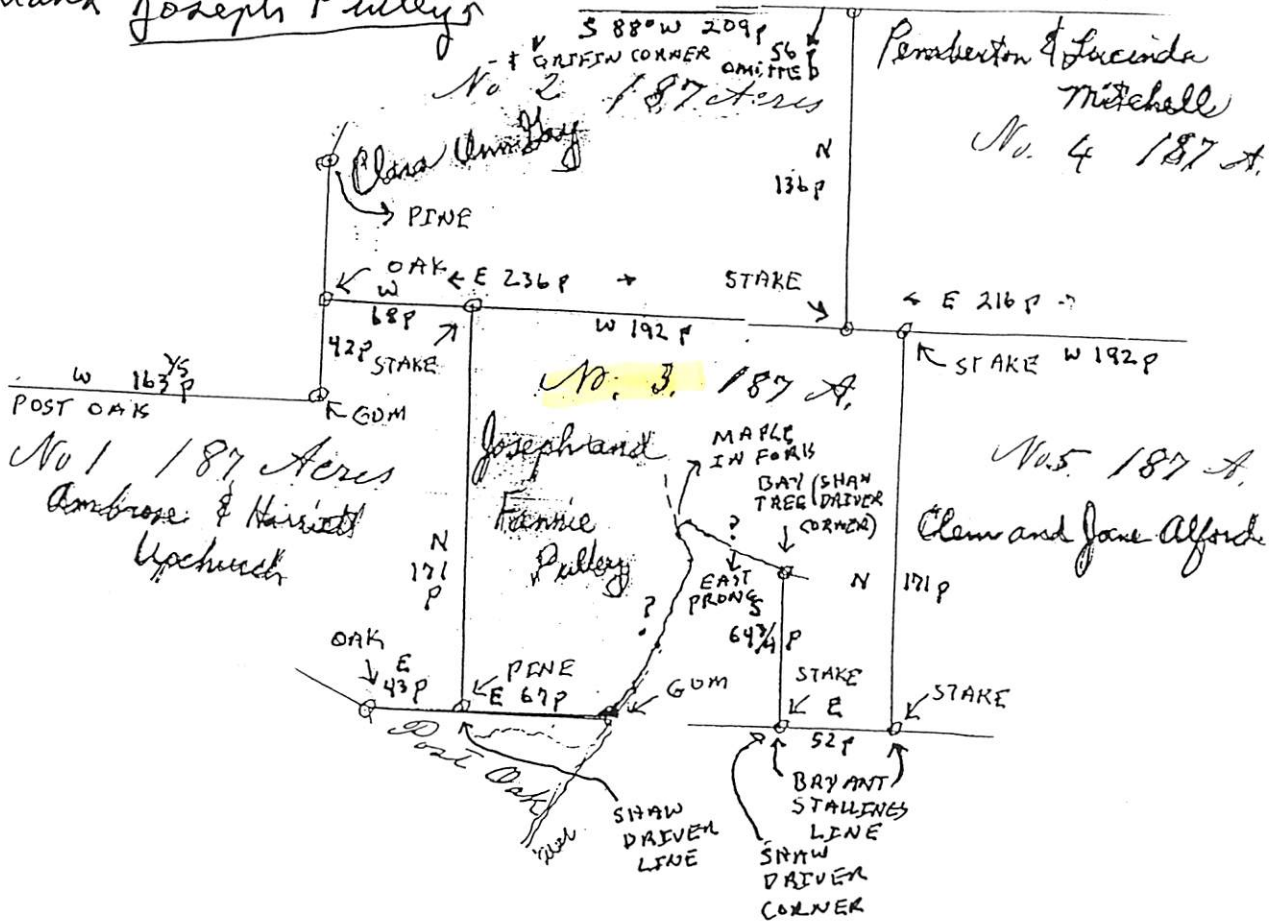

CLEM

ALFORD

FROM ESTATE FILE OF JOHN PEARCE 6 10 NOV 1787
[S/O PHILIP PEARCE 6 9 JUN 1735] SEE HIS BJD FILE - 29 OCT 2006

FRANKLIN CO, NC

6 of the Heir of John Pearce, II received contiguous
187 Acre Tracts near Marcusin Creek per the JAN 1864
survey to partition the estate. Parcel #5 was allocated
to daughter Jane (Pearce) Alford and her husband
CLEM ALFORD as shown below:

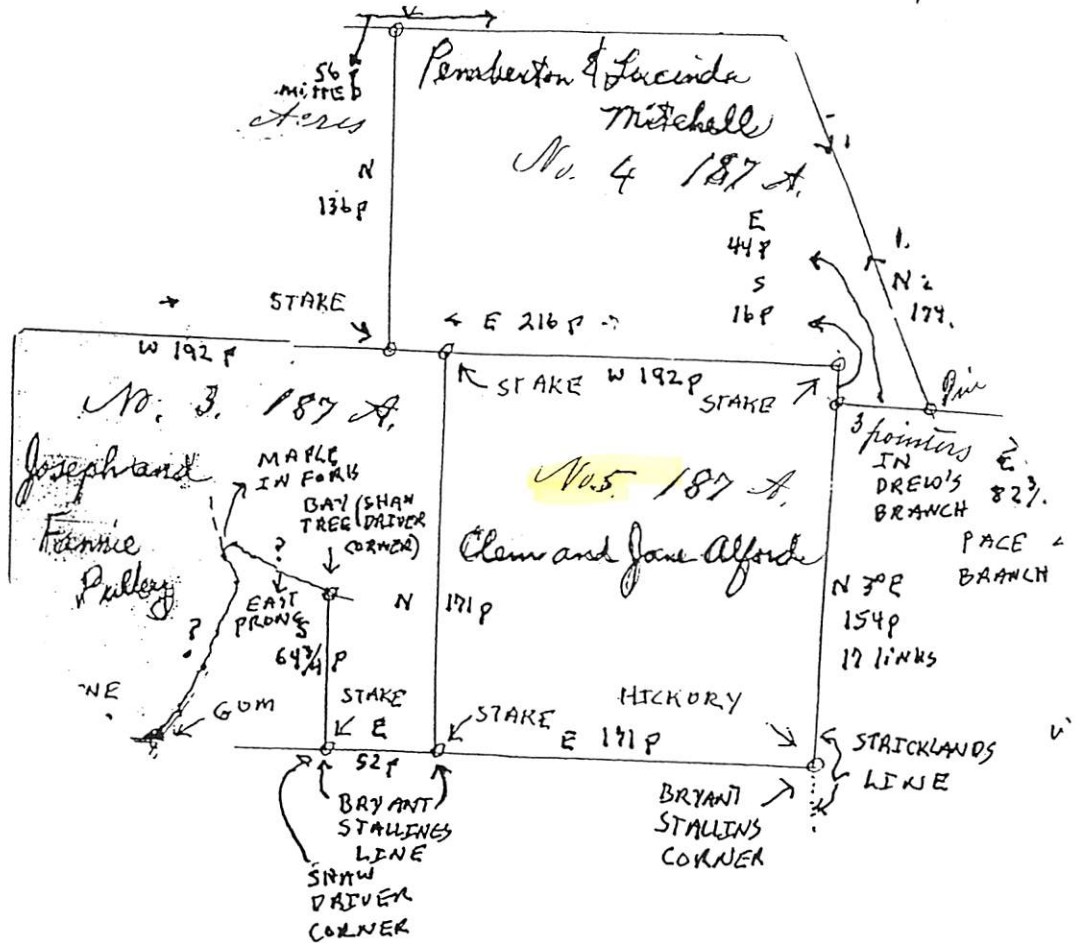

JANE

PEARCE

FROM ESTATE FILE OF JOHN PEARCE b 10 NOV 1787
[S/O PHILIP PEARCE b 9 JUN 1735] SEE HIS BDFILE - 29 OCT 2006
FRANKLIN CO, NC

6 of the Heirs of John Pearce, II received contiguous
187 Acre Tracts near Maxcun Creek per the JAN 1864
Survey to partition the estate. Parcel #5 was allocated
to daughter Jane (Pearce) Alford and her husband
CLEM ALFORD as shown below:

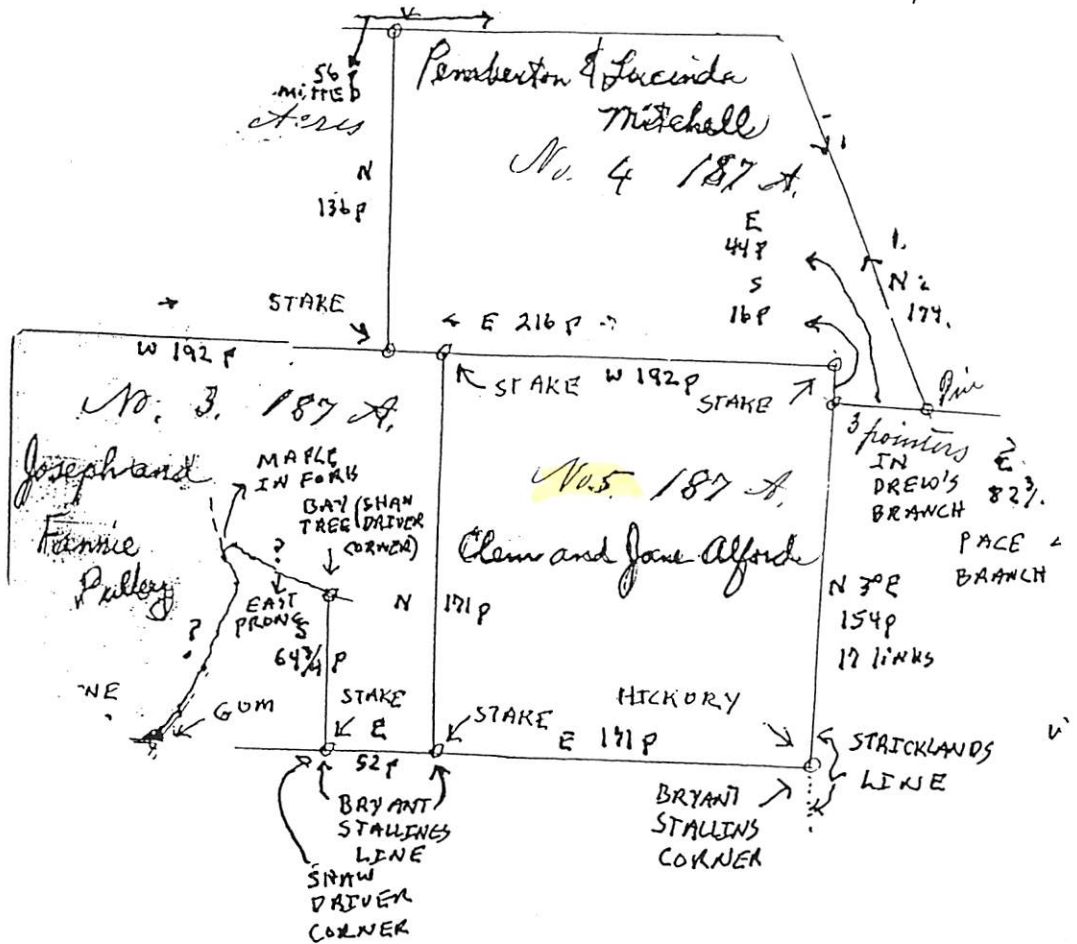

LUCINDA

PEARCE

FROM ESTATE FILE OF JOHN PEARCE b 10 NOV 1787
[S/O PHILIP PEARCE b 9 JUN 1735] SEE HIS B/D FILE - 29 OCT 2006
FRANKLIN CO, NC

6 of the Heirs of John Pearce, II received contiguous
187 Acre Tracts near Moccasin Creek per the JAN
1864 Survey to partition the estate. Parcel No 4
allocated to daughters Lucinda (Pearce) Mitchell and
her husband Pemberton Mitchell is shown below

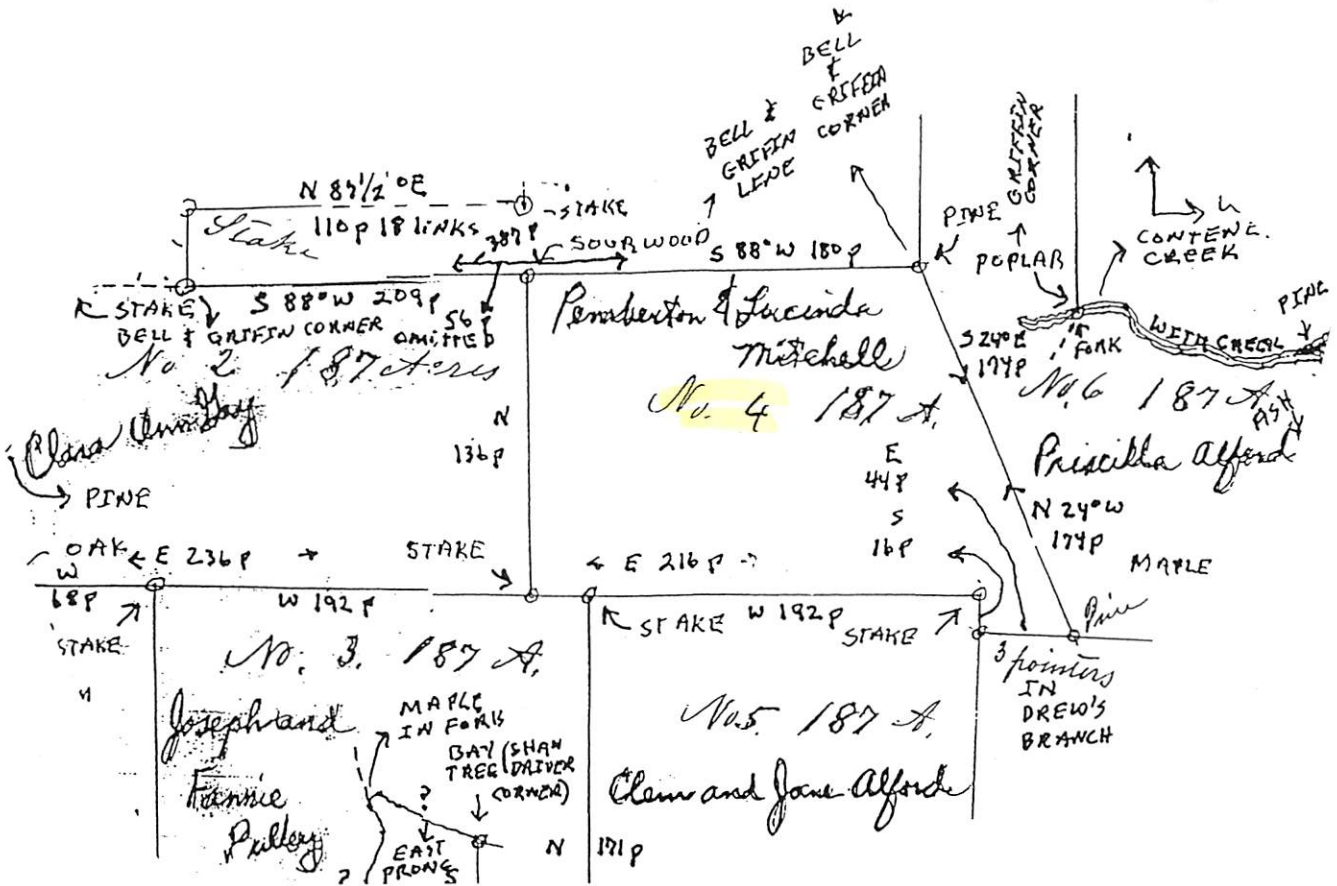

AMBROSE AMOS U

FROM ESTATE FILE OF JOHN PEARCE b 10 NOV 1787
 [S/O PHILIP PEARCE b 9 JUN 1735] SEE HIS B/D FILE - 29 OCT 2006
 FRANKLIN CO, NC

Six of the heirs of John Pearce, II received contiguous
 187 Acre Tracts near Moccasin Creek. Tract No 1 was
 allocated to daughter Harriett (Pearce) U & her husband
 Ambrose Amos U - see below. Harriett's brother Benjamin
 Pearce got an adjacent 300 Acre

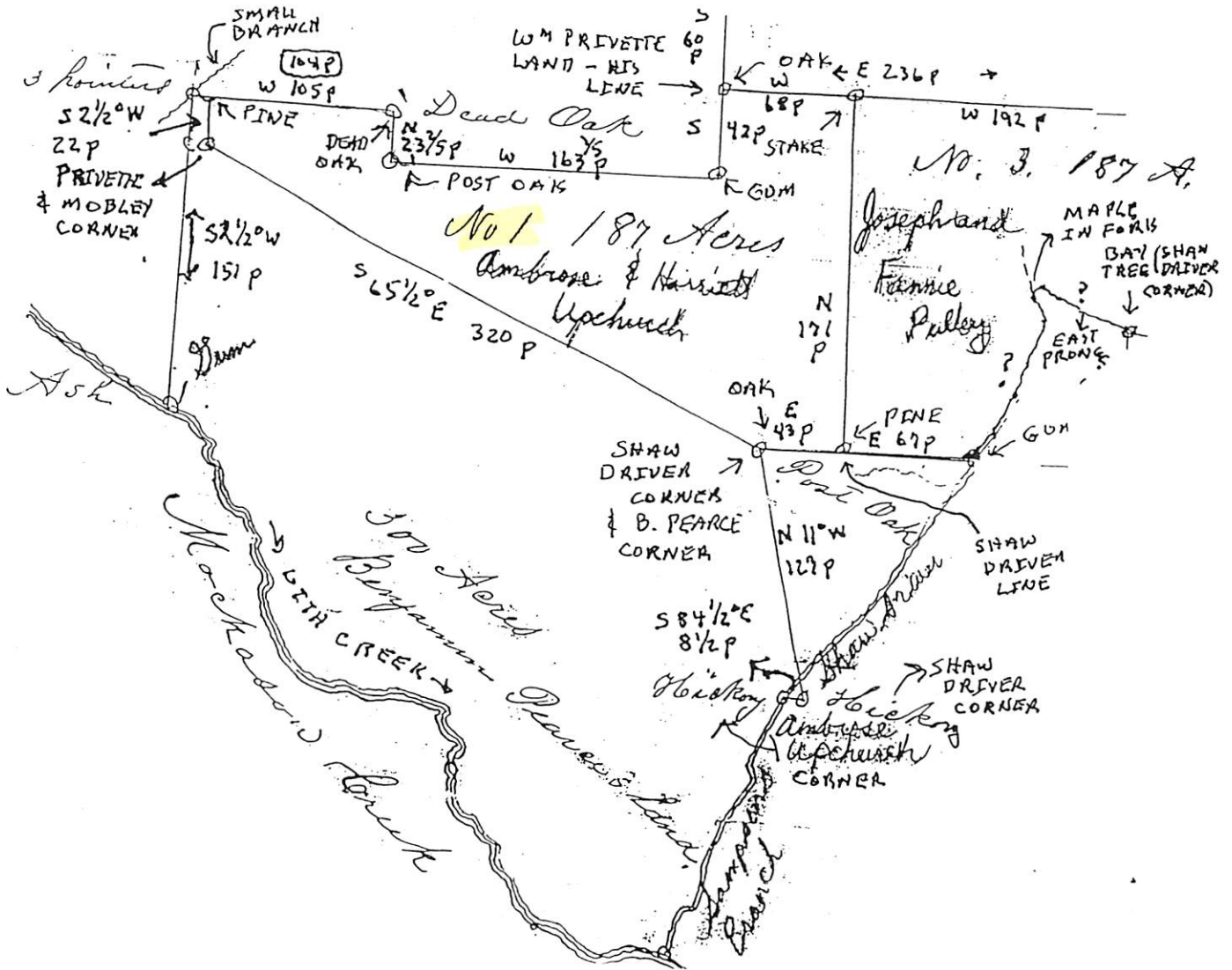

FANNIE

PEARCE

FROM ESTATE FILE OF JOHN PEARCE b 10 NOV 1787
[S/O PHILIP PEARCE b 9 JUN 1735] SEE HIS BJD FILE - 29 OCT 2006
FRANKLIN CO, NC

6 of the heirs of John Pearce, II received contiguous 187
Acre tracts near Mollown Creek per the JAN 1864 Survey
to partition the estate. Parcel No 3 (shown below) was
allocated to daughter ^AFannie (Pearce) Pulley and
husband Joseph Pulley

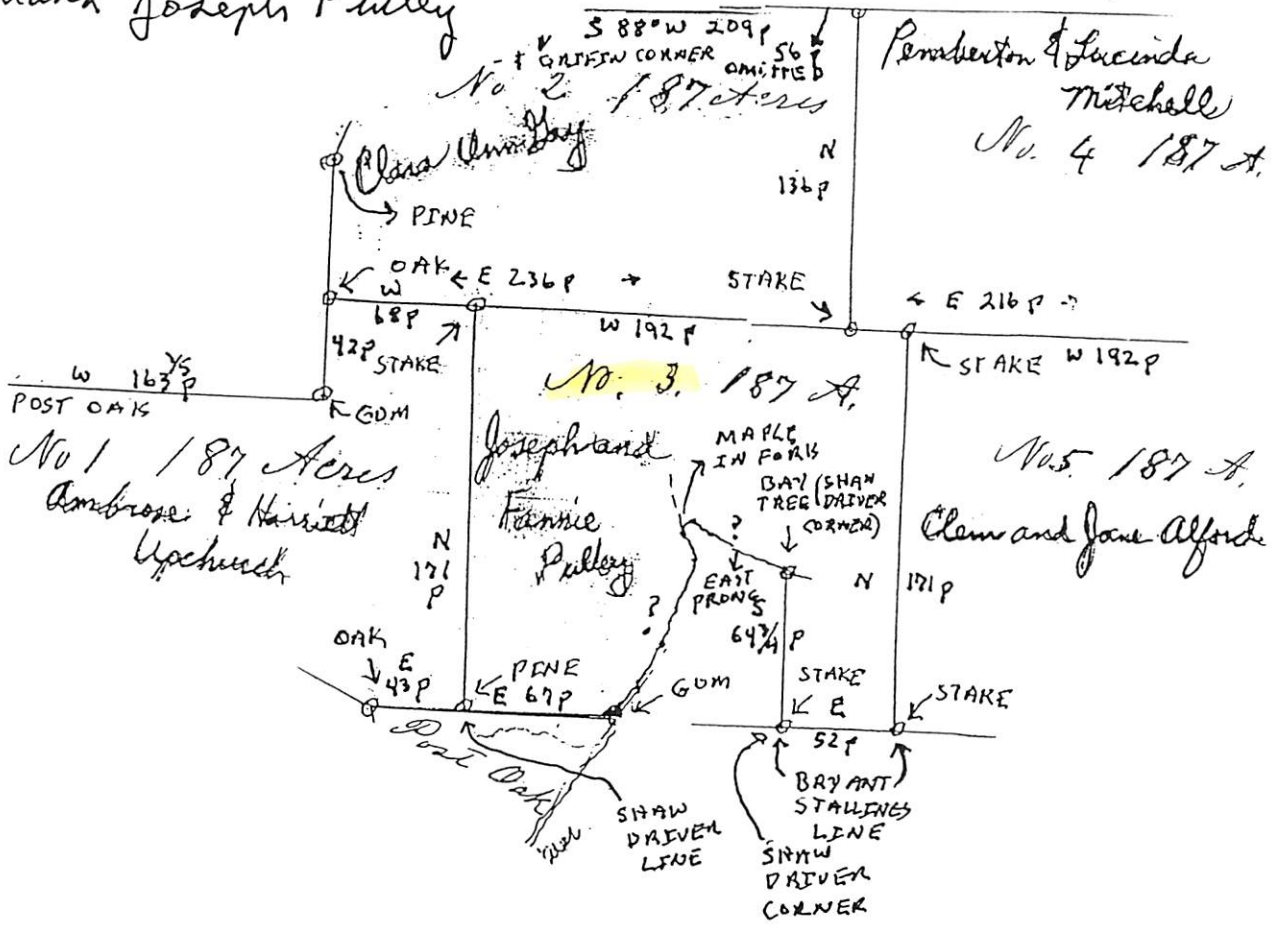

FROM ESTATE FILE OF JOHN PEARCE 6 10 NOV 1787
 [S/O PHILIP PEARCE 6 9 JUN 1735] SEE HIS B/D FILE - 29 OCT 2006
 FRANKLIN CO, NC

The estate of John Pearce, II was partitioned per a
 JAN 1864 survey. 623 Acres were set aside as a dower
 for ~~Francis~~ A. (Yulund) Pearce as shown below
 The heirs received adjoining land

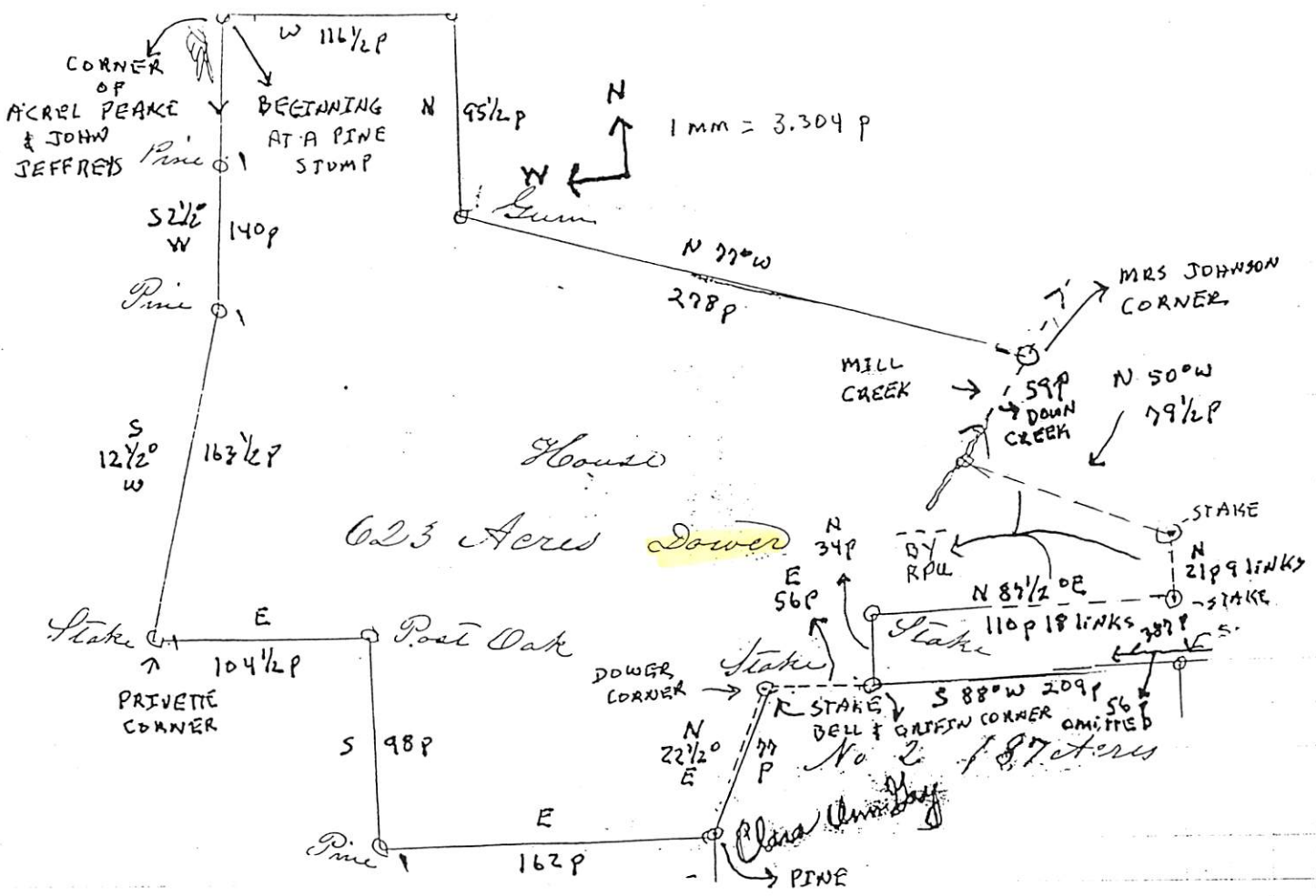

HARRIET

PEARCE

FROM ESTATE FILE OF JOHN PEARCE b 10 NOV 1787
[S/O PHILIP PEARCE b 9 JUN 1735] SEE HIS BDFILE - 29 OCT 2006
FRANKLIN CO, NC

Six of the heirs of John Pearce, II received contiguous
187 Acre Tracts near Moccasin Creek. Tract No. 1 was
allocated to daughter Harriet (Pearce) & her husband
Ambrose Ames - see below. Harriet's brother Benjamin
Pearce got an adjoining 300 Acre

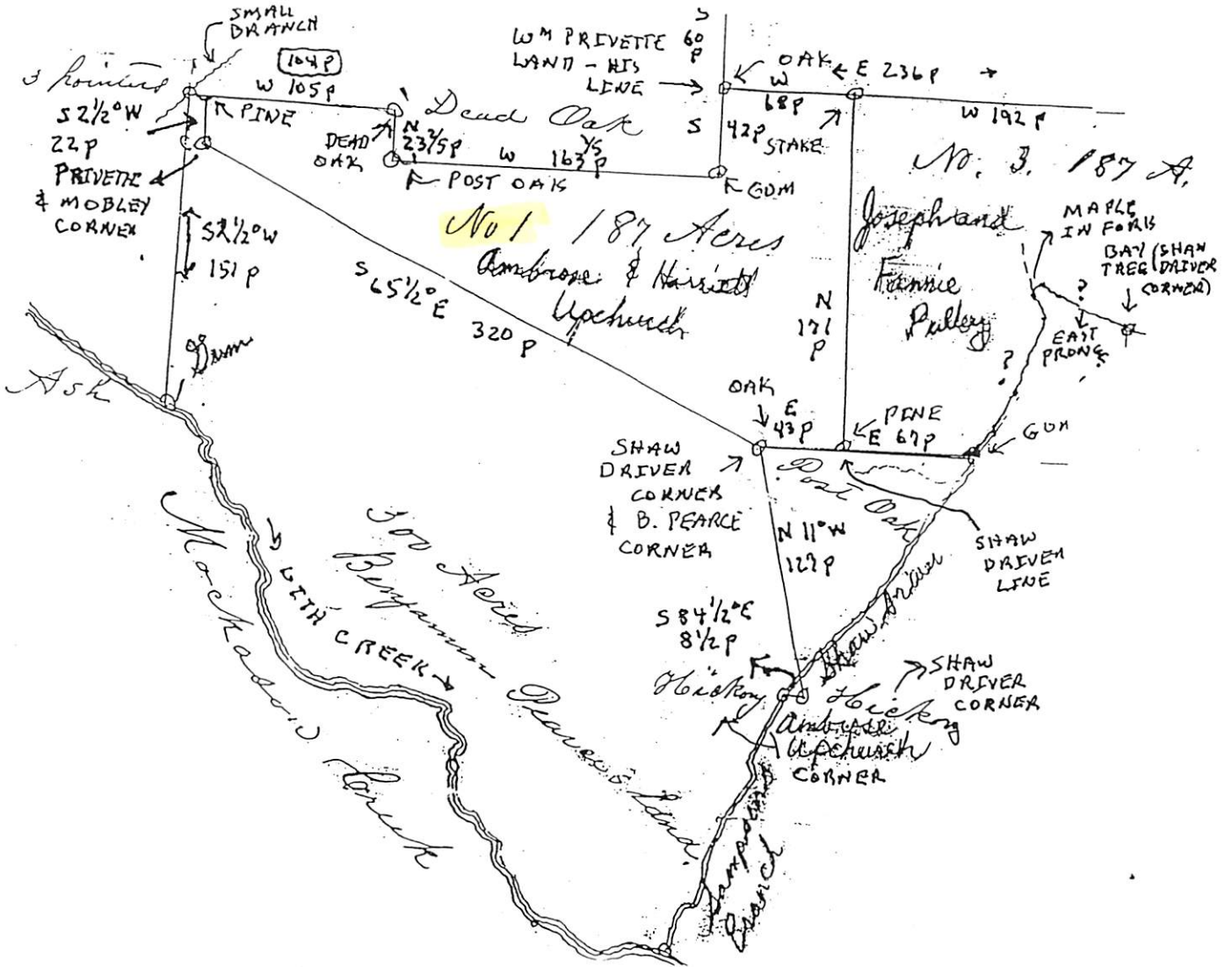

PRISCILLA

PEARCE

FROM ESTATE FILE OF JOHN PEARCE b 10 NOV 1787
[S/O PHILIP PEARCE b 9 JUN 1735] SEE HIS BJD FILE - 29 OCT 2006
FRANKLIN CO, NC

6 of the Heirs of John Pearce, II.

received contiguous 187 Acre Tracts near McCassey
Creek per the JAN 1864 Survey & partition the estate
Parcel No 6 was allocated to daughter

Priscilla (Pearce) Alford. Since her husband is
not mentioned one can presume he is deceased (RAF)
See Tract No 6 Below:

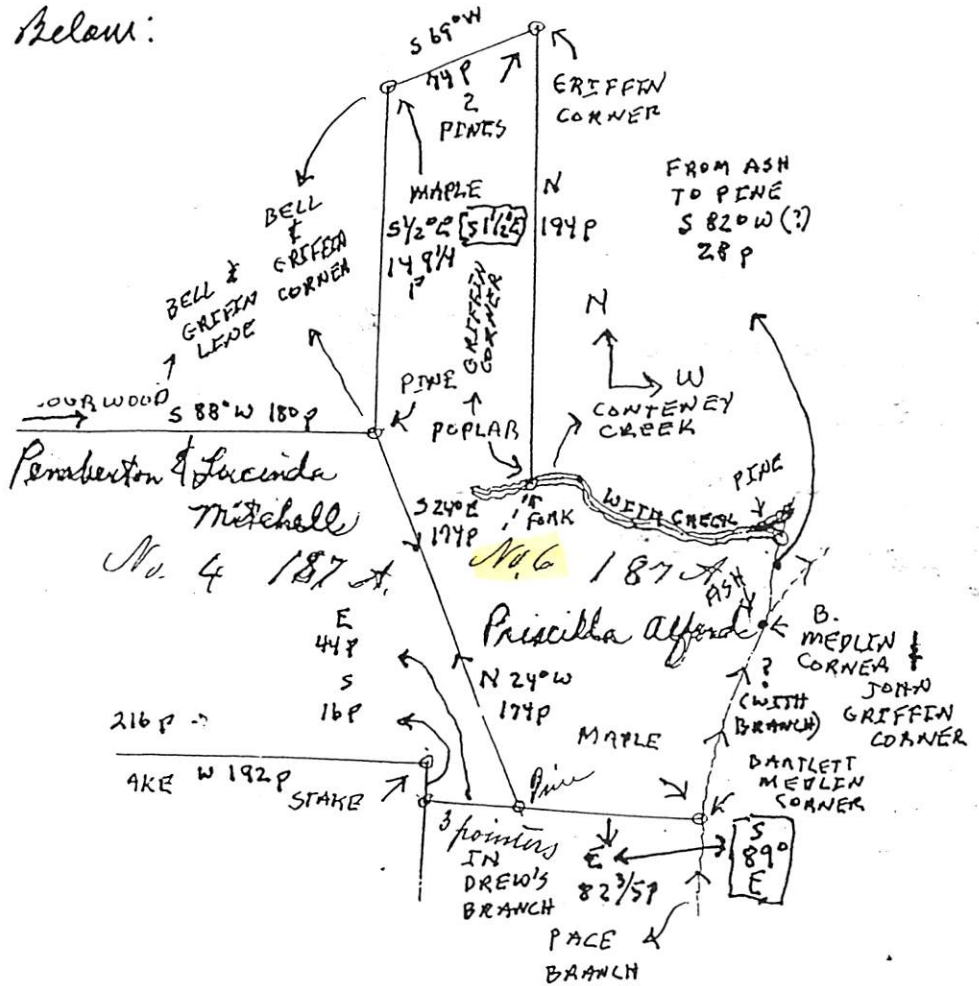

BENJAMIN

PEARCE

FROM ESTATE FILE OF JOHN PEARCE b 10 NOV 1787
[S/O PHILIP PEARCE b 9 JUN 1735] SEE HIS B/D FILE - 29 OCT 2006
FRANKLIN CO, NC

Six of the heirs of John Pearce, II received contiguous
187 Acre Tracts near Mochasin Creek. Their holder Benjamin
Pearce rec'd a 300 Acre Tract as shown below

