







①

---

↳ Upchurch & Allied Families Association ↳

---

Upchurch and Allied Families, Inc. is a not for profit organization under which Phil Upchurch, colleagues, and members perform family and local history work. See [www.alliedfamilies.com](http://www.alliedfamilies.com) and [www.upchurchstory.com](http://www.upchurchstory.com).  
Contact Phil at (636) 898-8516 or (314) 313-4734 (cell)

---

November 21, 2015

TERESA HICKS  
136 FERNBROOK DRIVE  
MOORSVILLE NC 28117

Dear Teresa -

The past year seems to have gone by in the blink of an eye. There was much to do in settling into our new apartment including learning how to live in a completely new environment. We have made many new friends and everyday we discuss with one or the other of them. It is like living in a resort. Then, too, I have had to learn to operate in my Apartment office and four days a week with Jay and Mary Lou in my Valley office. Also, 2015 was the year we got out of farming.

But the big thing that has kept me busy has been building momentum in Allied Families. I think it is going quite well but another year or so will bring

the big answer as to whether it can stand on its own without me involved - when that time comes. Fortunately, Deb is available as a steady hand.

As reported to you earlier we could not have made the progress we have in Allied Families without your help. I am grateful to you beyond words for what you have done. Among other things it has helped to keep my mind busy - which they say is good for mature people.

I don't know when we stand on money but I enclose an Allied Families check for \$300. You certainly earned it. If we owe more just let me know.

And we know 2015 has been a real challenge for you - what with taking care of Matthew & Allison who are loaded w/ adulthood. Then came the challenge of Mary's health. We continue to be pleased with the good news on that front and know you will be a steady hand in our life.

I close wishing you and Greg an  
 the kids an enjoyable Thanksgiving  
 and a very Christmas. Love Uptche & Phil



6/3/15 (2)

Uncle Phil,

Enclosed please find your 2<sup>nd</sup> Quarter \$300 check that I'm returning. Since my services were not used during this quarter, I cannot accept your payment. I appreciate all you have done for me and I hope to be of service to you in the 3<sup>rd</sup> Quarter.

Much Thanks,

Teresa

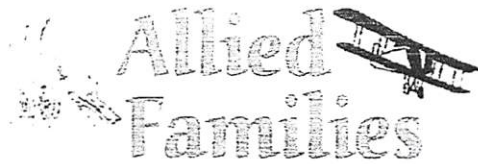

---

Upchurch & Allied Families Association

---

Upchurch and Allied Families, Inc. is a not for profit organization under which Phil Upchurch, colleagues, and members perform family and local history work. See [www.alliedfamilies.com](http://www.alliedfamilies.com) and [www.upchurchhistory.com](http://www.upchurchhistory.com).  
Contact Phil at (636) 898-8516 or (314) 313-4734 (cell)

---

MARCH 4, 2015

Dear Teresa, ↓

Enclosed please find Allied Families Check No 1017 for \$300 for your service as our wellmaster for the first quarter of 2015 as per our agreement.

Recently I have been spending a fair amount of time on membership renewals for 2015. Also, I am spending time explaining in emails how particular individuals can help. I am encouraged that we are getting some to volunteer as workers here.

Also, we are spending a lot of time conferring with individuals and organizations about how best to handle our family trees and our Resource Files. This is very important and we are taking our time to get it right. Bob, Bob & Mary Lou are all pitching in. I hope in a month or so this will all be resolved.

As always, my wish is that you will continue to give thanks to your health — Best — Uncle Phil.

①

# Allied Families

---

Upchurch & Allied Families Association

---

Upchurch and Allied Families, Inc. is a not for profit organization under which Phil Upchurch, colleagues, and members perform family and local history work. See [www.alliedfamilies.com](http://www.alliedfamilies.com) and [www.upchurchstory.com](http://www.upchurchstory.com).  
Contact Phil at (636) 898-8516 or (314) 313-4734 (cell)

---

26 NOV 2014

TERESA HICKS  
136 FERNBROOK DRIVE  
MOORESVILLE NC 28117

Dear Teresa -

Enclosed is Allied Families Check No 1014 for \$300.00 for your service as webmaster for the 4th Quarter of 2014. Thank you very much for putting in place our recent upgrade. I am now interacting with our cooperators to get their input and am getting some positive response.

Although your operations took an unexpected turn and, as we understand it, will take more work we were pleased to learn that it was so soon and that you are now back home. Take care of yourself so that you regain your strength.

Wishing for you Greg, Matthew & Alban  
a Merry Christmas  
Uncle Phil Upchurch



○ 27 JAN 2015 - Teresa called & we had a nice 30-min  
chat. She confirmed AF paid her \$2500 in 2014 and  
gave me her SSN to use in preparing  
a 1099 to send to her.

She alerted me to the need to renew our weekly  
hosting at \$71.80 for 2 yrs. (Need to learn about weekly  
& 48-hour story website). She says the 4,000 pages of  
the UB are on our website. She does not recall  
how much space we have but says her memory  
(as mine) says you can buy more.

She agrees that as the AF posted detail grows  
it will need to be placed somewhere else  
than on our website. She suggests using more  
than one place. Says she is not up to speed  
on such places.

The above was a prelude to Teresa saying  
that as the volume grows we need to get a  
web domain in the St Louis area to take over  
from her. It is clear this is a signal for us  
to start looking. I indicated that we have been  
& will.

In the meantime she will upload stuff  
we send as she can get to it.

I mentioned a glitch on the password. She  
will check it out. Says we are getting late if we  
are 48-hour story

TERESA

①



▲ TERESA  
UAF A EXP. FILE

---

Upchurch & Allied Families Association

---

Upchurch and Allied Families, Inc. is a not for profit organization under which Phil Upchurch, colleagues, and members perform family and local history work. See [www.alliedfamilies.com](http://www.alliedfamilies.com) and [www.upchurchstory.com](http://www.upchurchstory.com).  
Contact Phil at (636) 898-8516 or (314) 313-4734 (cell)

---

MAY 29, 2014

Dear Teresa,

We are gradually adjusting to our move which took place on May 17, 2014. However, we still have lots of stuff stored, in boxes, etc. We have our new apartment. I have a small 10' x 11' office with wall-to-wall file cabinets, computer, desk, etc. Additionally, I have a 20' x 30' office at 173 Long Road about 15 minutes away. It is a learning experience to have work stuff at two places.

Enclosed are address changes. I will still direct UAF A checks be sent to our apartment.

Mary Louise Brown is now working 1 or 2 days a week for UAF A. Enclosed is a revision of the UAF A enrollment sheet she & I prepared. See highlighted changes. Hope you can use this to upgrade the version on the website. Also email me a copy that I can reproduce & use in recruiting.

Enclosed is a UAF A check for \$300 for being our volunteers for the 2nd Quarter 2014 - with thanks.

Fondly,  
Bruce Phil.

May 12, 2014

TO:

NOTE: CHANGE OF ADDRESS  
FOR ROBERT P. UPCHURCH

AS OF  
MAY 15, 2014

15

Old address:

Robert P. Upchurch  
351 Shetland Valley Court  
Chesterfield, MO 63005

Phone #: (636) 530-6022

NEW ADDRESS:

ROBERT P. UPCHURCH  
51 VILLAGE VIEW DRIVE, APT. 3207  
CHESTERFIELD, MO 63017

NEW HOME PHONE #: (636) 898-8516  
CELL # (314) 313-4734

PLEASE MAKE THIS CHANGE IN YOUR RECORDS. THANKS.

TERESA



△ TERESA  
UAFPA - EXPENSE ETC

---

Upchurch & Allied Families Association

---

Upchurch and Allied Families, Inc. is a not for profit organization under which Phil Upchurch, colleagues, and members perform family and local history work. See [www.alliedfamilies.com](http://www.alliedfamilies.com) and [www.upchurchstory.com](http://www.upchurchstory.com).  
Contact Phil at (636) 898-8516 or (314) 313-4734 (cell)

---

6 SEP 2014

Dear Teresa,

Enclosed is a UAFPA Check No 1011 for <sup>\$</sup>300 in payment for your services as Webmaster for our organization for the 3rd Quarter of 2014 in keeping with our agreement.

Now that we have IRS approval for our 501(c)3 tax-exempt status I am anxious to start recruiting new members and donors. The upgrade you are now working on for the website should make my appeal more successful.

I'm appreciation for all that you do

Robert P. Upchurch  
Manager  
UAFPA

ROBERT P. UPCHURCH  
351 Shetland Valley Court  
Chesterfield, MO 63005-4840

Home phone (636) 530-6022 Cell (314) 313-4734

email: phil@upchurchstory.com Website: <www.upchurchstory.com>

30 MAY - RPU + Deb  
remember the 7  
photo replacements  
- Lookin' Great.



25 APR 2013

Ni Teresa -

Here are the best copies I have of 7 photos that appeared in the UB issue as shown on the items. Some of these are not very good and appear even worse in the UB. You can try some of these to see if you can replace what is on the website hopefully with a better result. I have kept a master copy of all 7 but would like to have the enclosures back - no rush.

If you have success we can consider digging more to obtain more for upgrading photos in the UB.

Many of these photos came to me in poor shape and cry out for a photo shop treatment. I'll put that on the list for later.

These photos are a strong reminder that we need to keep pushing on deciding on which scanner to use and to get busy digitizing all of my photo collection. It's a big job but will be very beneficial.

If it is too much trouble to replace the UB photos don't worry about it. - Owen - Uncle Phil



UB Valz No4  
OCT 1981 - pg 5

3

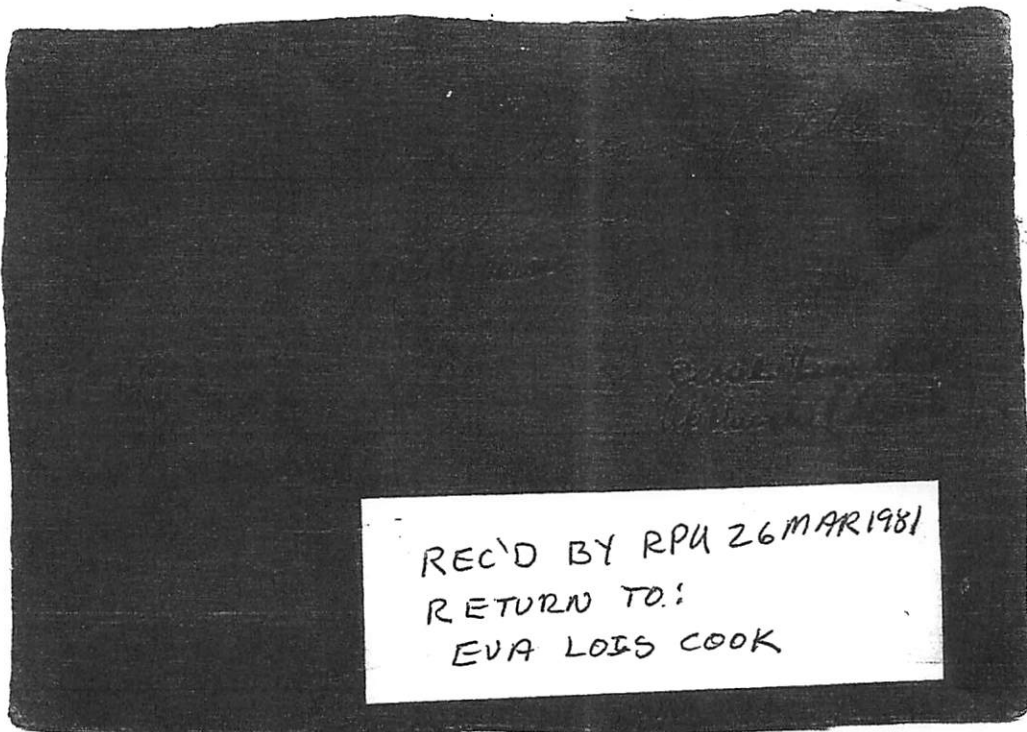

REC'D BY RPU 26 MAR 1981  
RETURN TO:  
EVA LOIS COOK

U.B. Vol 2 No 4  
OCT 1981 - pg 5

PHOTO FILE: 91-33

From Ltr 27 SEP 1991 Elva Eva Bushhalter to RPH

(4)



Published in  
UB 13 No 1  
(JAN 1992)

ON BACK: ROENA UPCHURCH BRANNON  
b 1814 FRANKLIN CO, NC  
M KINNON BRANNON  
10 FEB 1831 MANCOCK CO, GA  
ROENA, dau of CLABURN  
SISTER TO BOR GRANDMA



PHOTO FILE 92-9

REC'D IN LTR 22 FEB 1992  
CALVIN KELLY U TO RPU

I. MOSES - HEAD OF CLAN (G)

A. RUFFIN U

I. KELLY F. U

Δ a. JOHN WINTON U, SR

Δ MD THISSELL CONE

DELIVERED  
IN UB  
VOL 15 No 3  
JUL 1994



JOHN WINTON UPCHURCH SR.

THISSELL (CONE) UPCHURCH

October 1, 1891

This picture was taken on the day they were married, October 1, 1891

JOHN WINTON U, SR b 15 JUN 1858

T. PHOTO FILE: 95-10

6



John Gordon Upchurch

I. John U, IV - Head of Clan  
A. Ambrose U

1. William Henry U, I

a. John Gordon  
U

From Sta 27 FEB 1995  
Shirley Marie Lamb  
to RAU

T Note: This picture  
in UB 16 Vol 3

PHOTO FILE : 95-11

(7)



I. Richard U, III - Head of clan  
A. Clalwin U, I

1. Richard U, IV

a. William  
Henry U, I

This photo in Str 24 OCT 1995  
Edgar Dalton Gooding DDPH  
Edgar obtained the photo  
from Steve Ballard, son  
of Andersen Grace U &  
gr of William Henry U, I.

[ This photo used in  
UB 16 #4 OCT 1995

on Back:

WM. HENRY WPCURCH Δ

B 1 MAY 1842

D 17 MAR 1925

MARRIED MAY 9, 1872

LYDIA MARGARET HUGHES Δ

B 2 FEB 1850

D 22 MAR 1922

PHOTO FILE 92-11

Pictures in file 29 FEB 1992  
Elizabeth NMN U to RPH

I. James U, II - Head of Clan <sup>(8)</sup>  
A. Bernell U  
1. Moses U  
a. James Monroe U  
and Sarah Elizabeth  
Muller



on Back: My Grandfather -  
△ James Monroe U. who and  
Sarah Elizabeth Muller

Attached = Negatives

on Back: My Grandmother  
△ Sarah Elizabeth Muller who  
and James Monroe U.

These photos  
appeared in  
UB Vol 14  
Nos 502  
1993.

PHOTO FILE 92-31

①

Rec'd in file 16 JUL 1992 Virginia Mann Kenney DRPM

I. CHARLES U - HEAD OF CLAN

A. EATON U

1. CEMP (KEMP) (CLAMP U)

a. RENA ANN U

b 13 JAN 1840 (HENRY CO, GA)

PUBLISHED IN  
UB VOL 14 NO 2  
APR 1993



△ RENA ANN U

ROBERT P. UPCHURCH  
351 Shetland Valley Court  
Chesterfield, MO 63005-4840

Home phone (636) 530-6022 Cell (314) 313-4734

email: phil@upchurchstory.com Website: <www.upchurchstory.com>



6 JUN 2012

Dear Teresa

The box of Englandia copies and other materials arrived in good order on MONDAY June 3. Thanks for returning the materials. We will make sure everything gets back into place.

I note the postage was \$16.85 and now it comes to mind that you must have been using lots of ink and paper for our Upchurch Project for several months now. To allow replenishment of your stamp, ink & paper supplies I send the enclosed check for \$100.00. Let me know if more is needed now or later.

Many Thanks — Uncle Phil

TERESA NANETTE CHALK

6/12/13



Greg and Teresa Hicks  
136 Fernbrook Drive  
Moorestville, NC 28117

Uncle Phil,

I gratefully appreciate your thoughtfulness, but this is not necessary. I always have lots of "working supplies" on hand just for this cause. Thus, I am returning the enclosed check.

I have really enjoyed working on your website. I have learned so much along the way - thank you for giving me this great opportunity

Love,  
Teresa

REC'D  
17 JUN  
2013





ROBERT P. UPCHURCH  
351 Shetland Valley Court  
Chesterfield, MO 63005-4840

Home phone (636) 530-6022 Cell (314) 313-4734

email: phil@upchurchstory.com Website: <www.upchurchstory.com>

---

25 APR 2013

Ni Teresa -

Here are the best copies I have of 7 photos that appeared in the UB issue as shown on the items. Some of these are not very good and appear even worse in the UB. You can try some of these to see if you can replace what is on the website hopefully with a better result. I have kept a machine copy of all 7 but would like to have the enclosures back - no cash.

If you have success we can consider digging more to obtain more for upgrading photos in the UB.

Many of these photos came to me in poor shape and cry out for a photo shop treatment. I'll put that on the list for later.

These photos are a strong reminder that we need to keep pushing on deciding on which scanner to use and to get busy digitizing all of my photo collection. It's a big job but will be very beneficial.

If it is too much trouble to replace the UB photos don't worry about it. - Ellen - Uncle Phil

ROBERT P. UPCHURCH  
351 Shetland Valley Court  
Chesterfield, MO 63005-4840

Home phone (636) 530-6022 Cell (314) 313-4734

email: phil@upchurchstory.com Website: <www.upchurchstory.com>



25 APR 2013

Hi Teresa -

Here are the originals of Englands - 8 issues - two for each of the years 1996-1999. If you can create a file on the website and insert them, whether searchable or not, it will be a nice addition to the two sites you have already created for the UB. However, if for any reason you cannot get the same level of usability/utility as you already have for the two UB files don't worry about it. These Englands issues are like icing on the cake.

I have gone through the issues a couple of times to see if I could come up with some alerts for you. However, I found nothing that you would not spot right away. There is an issue with 3 photos I have provided the originals. The fold-out page may be a challenge.

At some point I would like the originals of the issues back (They go to NSU eventually) - No rush.

With huge gratitude  
Kerle Phil.

TERESA

CIVILIC

ROBERT P. UPCHURCH  
351 Shetland Valley Court  
Chesterfield, MO 63005-4840

Home phone (636) 530-6022 Cell (314) 313-4734

email: phil@upchurchstory.com Website: <www.upchurchstory.com>

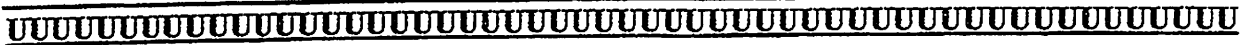

27 JUL 2012

TERESA HICKS

136 FERN BROOK DR.  
MOORSVILLE NC 28117

Dear Teresa,

Enclosed is a download of my website "Upchurchstory.com" before it went dark last November. The images are not so good here as they looked on line.

Also enclosed is the email with three options as proposed by Mally Scott.

This computer world really presents a challenge for an old geezer— and I have only a few years left to learn it all.

Love

Uncle Phil

WEEBLY

①

A Company that builds (and hosts?) websites.

Suggested by Teresa 6 AUG 2012

Downloaded by RPL 7 AUG 2012

RPU - WORKS COPY 20 AUG 2012 - For Clipping Email & Teresa



# UPCHURCH FAMILY

## Upchurch Heritage and History in North Carolina, America and England

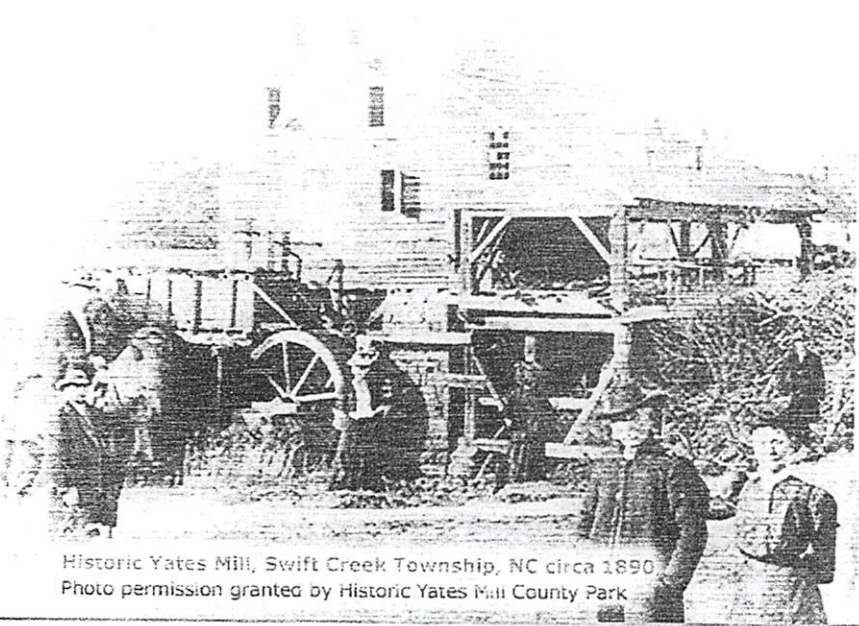

Historic Yates Mill, Swift Creek Township, NC circa 1890  
Photo permission granted by Historic Yates Mill County Park

*upchurchstory.com*

This website concerns the ongoing efforts of Robert Phillip Upchurch AKA Phil Upchurch to promote exchanges about the Upchurch Family world wide and especially in America.

Essentially all white American Upchurches descend from Michael Upchurch born about 1624 in England. He migrated to America about 1638. Phil is of the 9th generation of the family started by this immigrant. Since 1980 he has published the UPCHURCH BULLETIN. For more details about it and how to exchange Upchurch information see the [Upchurch Family History](#) Component of this website.

Swift Creek Township

From an in depth study of The Upchurch Community in which he grew up Phil is preparing a history of Swift Creek Township in Wake County, North Carolina. Individuals having an interest in this subject and who might be willing to share information are invited to examine the [Swift Creek Township History](#) Component of this website.

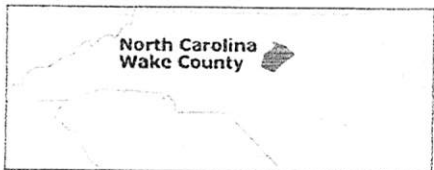

The Upchurch Collection

Phil has established THE UPCHURCH COLLECTION at North Carolina State University and has started placing in the Collection his records involving a lifetime of professional and practical work in the field of Agriculture as well as personal memorabilia. Over time a large accumulation of Upchurch Family records will be added to the Collection. An endowment has been established at N.C. State University to support The Upchurch Collections. For more details visit [Upchurch Papers](#), MC 29, Special Collections Research Center, North Carolina State University Libraries, Raleigh, NC.



Upchurch Society  
Individuals desiring to learn more about the Upchurch Bulletin, to subscribe, or to purchase back issues should contact Phil Upchurch at 351 Shetland Valley, Chesterfield MO, 63005, phone (636) 530-6022 or use the website's [contact form](#).

(2)

## UPCHURCH FAMILY

Home Upchurch Family History Swift Creek Township The Upchurch Collection Upchurch Bulletin Additional Resources

In 2006 Phil Upchurch accelerated an effort to collect materials to serve as a basis for writing a history of Swift Creek TSP where Upchurches settled starting about 1870. These will be placed in THE UPCHURCH COLLECTION at N.C. State University. Hopefully the History Book can be made available to the public by 2010. Individuals who have something to share about Swift Creek Township are invited to contact Phil via the website [contact form](#) or surface mail at 351 Shetland Valley Ct, Chesterfield, MO 63005 or by phone (636) 530-6022.

Historic Swift Creek TSP occupies an area about eight by eight miles running from Raleigh west to Cary and then South just by Apex on to just below Ten-Ten Road. It lies on both sides of Ten-Ten Road going East to US 401 and then follows 401 North to Raleigh.

In broad outline the History of Swift Creek TSP will include the following Sections:

- Family Trees (outlines) for families having members who owned land, lived or died or were buried in the TSP or who had an impact on the TSP.
- Places, Roads, and streams in Swift Creek TSP including Maps
- Unusual Events in Swift Creek TSP such as murders, rescues, etc.
- The land ownership Patterns in Swift Creek TSP and the People involved.
- Individuals of Special Note.

Further illustrations of the above Sections are as follows:

- The Following Families are some of there whole have been identified to be included in the Book

Abbott	Bagwell	Call
Abrams	Baker	Campbell
Adams	Beasley	Carroll
Adkins	Bennett	Cooper
Alexander	Brown	Council
Atkins	Buffaloe	Cox

- Re Places and Roads- Swift Creek TSP is bisected by famous roads known as Rhamkatte, Tryon, Avent Ferry, Yates Mill Pond, Ten-Ten, Lake Wheeler, Holly Springs, Atkins, Hillsborough, and others. In the TSP one finds Historic Yates Mill, Lake Wheeler, Macedonia, and several historic school sites. Churches include Inwood, Ephesus, Macedonia Methodist, Swift Creek Baptist, Myatts Chapel, and Catawba Springs. Cemeteries are numerous.
- Re Land and People- The description of land holdings in Swift Creek TSP will start from the original Land Grants issued in the 1700's. Major land holders included the Pearson's, Stephenson's, Penny's, Campbell's and others. In many cases the transfer of Land Grant holdings can and will be traced from the 1700's to the mid 1900's. Prominent citizens of Raleigh, NC invested in land in Swift Creek TSP and their names and their fortunes are intertwined with residents of the rural setting. In different eras one notes substantial land areas donated to a golf course (RGA), to orchards (Kings Orchard), to a water reservoir (Lake Wheeler), to a dairy (Yates), to farming, to the N.C. State University Field Laboratory, and to Historic Yates Mill Park and the Hemlock Bluffs.

Swift Creek TSP is rich in the history of the blending of the colored and white races details of which deserve attention.

O.L. Stringfield, the founder of the N.C. Symphony was a resident of the TSP as was S. Otto Wilson, the President of The N.C. Farmers Federation. The area is proud of Mrs. Harriet B. Shearon who was a trail blazer for women's rights in the 1920-1950 era.

The above notations provide only a peak at the array of topics that need to be added to and amplified in order to have the best documentation of the lives and times of Swift Creek Township. The author requests participation from any who are interested.

3

## UPCHURCH FAMILY

[Home](#)   [Upchurch Family History](#)   [Swift Creek Township](#)   [The Upchurch Collection](#)   [Upchurch Bulletin](#)   [Additional Resources](#)

[Introduction](#)

[Clans](#)

[Missing Links](#)

[Unfilled Slots](#)

Robert Phillip Upchurch "Phil" has served as an unofficial historian for the Upchurch Family for over thirty years. In the 1970's he became great friends with Etta Belle (Lewter) West and Ada (Olive) Morgan, both long since deceased. They both produced excellent books on the Upchurch Family, now out of print. They cast their mantle of approval over Phil and supported his initiation of the UPCHURCH BULLETIN which he has produced since 1980. Over 55,000 members of the Upchurch Family have been identified and published. For four years Phil also published ENGLANDIA to give emphasis to the origins of the family in England. He contracted with Professor David Ransome of England to consult in this effort. Over the last three decades over \$100,000 has been expended to collect and publish information on the Upchurch Family. A very large number of people have contributed to this venture both in supplying information and in providing finances. All of the materials collected will eventually become a part of the permanent Upchurch Collection at N.C. State University. An endowment now valued in excess of \$35,000 has been established to support, expand and share this collection. A goal of \$100,000 has been established.

While the above shows progress and status much work remains to be done. This website is designed to encourage interested parties to assist with the further development of Upchurch Family History. To this end several sections are presented below which reveal just how an interested individual may help and benefit from interaction.

[Clans](#)

[Missing Links](#)

[Unfilled Slots](#)

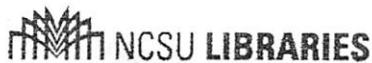

*The Upchurch Collection*

*1 of 12 pages*  
④

**MC 00029 Guide to the Robert Phillip Upchurch Papers, 1941-2008**

This collection is organized into six series:

- MC 00029 Series 1. Annual Reports
- MC 00029 Series 2. Class Notes
- MC 00029 Series 3. Military Records
- MC 00029 Series 4. Upchurch Family History
- MC 00029 Series 5. Plant Growth Regulation Society Publications and Other Material
- MC 00029 Series 6. Awards, Mementos, and Artifacts

Try experimental container filtering

**Annual Reports, 1953 - 1965 (MC 00029 Series 1)**

1.25 Linear feet (2.5 boxes)

Annual reports, 1953-1965, written by Robert Phillip Upchurch for a project at the North Carolina Agricultural Experiment Station, "The Development of Principles and Practices for the Control of Weeds in Cotton, Peanuts, Soybeans, Forage Crops, Turf and for the Control of Nutsedge, Johnson Grass and Woody Plants"; United State Department of Agriculture (USDA) yearbooks, research and academic material related to Upchurch's work at NCSU as a professor and research scientist. Included are primary industry research studies on weed control and vegetative growth inhibitors.

The Development of Principles and Practices for the Control of Weeds in Cotton, [Box 1, Item 1]  
Peanuts, Soybeans, Forage Crops, Turf and for the Control of Nutsedge, Johnson Grass and Woody Plants (60 pages), 1953

The Development of Principles and Practices for the Control of Weeds in Cotton, [Box 1, Item 2]  
Peanuts, Soybeans, Forage Crops, Turf and for the Control of Nutsedge, Johnson Grass and Woody Plants (107 pages), 1954

The Development of Principles and Practices for the Control of Weeds in Cotton, [Box 1, Item 3]  
Peanuts, Soybeans, Forage Crops, Turf and for the Control of Nutsedge, Johnson Grass and Woody Plants. (Work & Report by O.E. Rud - RPU on leave in U. S. Air Force), 1955

The Development of Principles and Practices for the Control of Weeds in Cotton, [Box 1, Item 4]  
Peanuts, Soybeans, Forage Crops, Turf and for the Control of Nutsedge, Johnson Grass and Woody Plants. (Work & Report by O. E. Rud - RPU on leave in U. S. Air Force), 1956

The Development of Principles and Practices for the Control of Weeds in Cotton, [Box 1, Item 5]  
Peanuts, Soybeans, Forage Crops, Turf and for the Control of Nutsedge, Johnson Grass and Woody Plants (75 pages), 1957

The Development of Principles and Practices for the Control of Weeds in Cotton, [Box 1, Item 6]  
Peanuts, Soybeans, Forage Crops, Turf and for the Control of Nutsedge, Johnson Grass and Woody Plants (132 pages), 1958.

The Development of Principles and Practices for the Control of Weeds in Cotton, [Box 1, Item 7]  
Peanuts, Soybeans, Forage Crops, Turf and for the Control of Nutsedge, Johnson Grass and Woody Plants (172 pages), 1959.

The Development of Principles and Practices for the Control of Weeds in Cotton, [Box 1, Item 8]  
Peanuts, Soybeans, Forage Crops, Turf and for the Control of Nutsedge, Johnson Grass and Woody Plants (145 pages), 1960.

The Development of Principles and Practices for the Control of Weeds in Cotton, [Box 2, Item 1]  
Peanuts, Soybeans, Forage Crops, Turf and for the Control of Nutsedge, Johnson Grass and Woody Plants (232 pages), 1961

[Box 2, Item 2]



5

Home Upchurch Family History Swift Creek Township The Upchurch Collection Upchurch Bulletin Additional Resources



Individuals desiring to learn more about the Upchurch Bulletin, to subscribe, or to purchase back issues should contact:

Phil Upchurch  
351 Shetland Valley Court  
Chesterfield, MO 63005

(636) 530-6022

Or use website [contact form](#)

(6)

Home Upchurch Family History Swift Creek Township The Upchurch Collection Upchurch Bulletin Additional Resources

You may send information and questions about Resources to Phil Upchurch using the website [contact form](#).

#### 1. INTRODUCTION

It is assumed that this Upchurch Family Website will grow in scope and usefulness over the months and years to come. As one active in family and local history for many years Phil Upchurch visualizes that many useful resources can be brought to the attention of visitors to this Website. While the number of resources will be limited in the beginning, more will be added over time. For example, many local history and family history documents are out of print. Over time some of these will be reproduced and offered for sale at a modest price to recover costs. This is possible because Phil and his son Barry own a print shop - Copy Cat USA.

#### 2. BOOK

Upchurch Family of England, Virginia, and North Carolina. By Belle Lewter West, 1972.

This scholarly work is out of print. The late Belle West is a member of The Moses Upchurch/Murray Upchurch Subclan - Isham Sims Upchurch Line. She and her colleagues were the first to research and publish a credible book on our family. They deserve more credit than they have received. In the 1970s she and Phil became close collaborators. She counted on Phil to continue her work which he has tried faithfully to do. As she neared the end, she bequeathed to Phil a number of her books, which he has since held close. Phil now offers these at \$75.00 per copy postpaid. All receipts will be matched and contributed to the Upchurch Collection Endowment at N. C. State University in her memory.

#### 3. WHO IS PHIL UPCHURCH?

For 19½ years I was an Administrator and Professor in The College of Agriculture at The University of Arizona in Tucson, Arizona. While there I initiated an Oral History Project to capture the memories of participants in Arizona Agriculture. In 1994 my own Oral History was captured by this program. Individuals who are interested may find my life's story at [www.ag.arizona.edu/alumni/oralhistory/RPUpchurch.PDF](http://www.ag.arizona.edu/alumni/oralhistory/RPUpchurch.PDF).

#### 4. WATCH THIS LIST FOR ADDITIONS.

Over 60,000

Individuals wishing to know more about their particular Upchurch heritage are encouraged to contact Phil using the contact form provided as a part of this website.



### UPCHURCH DOCUMENTS

#### Upchurch Family History

- 1 Introduction
- 4 Upchurch Documents
- 3 Upchurch Videos
- 2 Upchurch Family Outline

TERESA NANNETTE CNALK PG1

①  
31 DEC  
2008

**From:** phil@upchurchstory.com [mailto:phil@upchurchstory.com]  
**Sent:** Wednesday, December 31, 2008 11:09 AM  
**To:** hicksfamily@mindspring.com  
**Subject:** xmas photos

Hi Teresa & family  
Just want to thank you for the xmas party pictures.  
Nelda emailed them to us yesterday. Quite a group  
and all so grown-up (the kids).  
Best Wishes for a great New Year!  
P & S Upchurch

②  
2 JAN  
2009

**Subject:** RE: xmas photos  
**From:** "Teresa Hicks" <hicksfamily@mindspring.com>  
**Date:** Fri, Jan 02, 2009 12:16 pm  
**To:** <phil@upchurchstory.com>

Hi Uncle Phil and Aunt Sallaine,

Glad you enjoyed the photos. Wish you both could have been here for the yearly family reunion, we all had a good time. It was great to see Nelda, Ken and Michael. We want to send best wishes to you too for a terrific New Year – and all to stay healthy! I know you have probably heard by now... Aunt Dot fell two days ago and broke her hip. She's in the hospital in Florida recovering. Thank goodness she's doing better now and her friends found her. My mom spoke with Aunt Lois and Uncle Bill yesterday and they were heading to the hospital to see her. Take care for now and tell everyone "hello" for us. It was good to hear for you, keep in touch throughout the year.

Much Thanks,  
Teresa Hicks & Family

③ Phone No for Eric from Sheila - 14 JUL 2012

CELL (704) 677-3133  
Home (704) 662-0123

④ 26 JUL 2012 - Talked to Teresa by phone. She was with her family at Carolina Beach near Southport, NC. I described my troubles with my computer and with my website in particular. She is willing to look at my situation to see if she can help. She has just bought a Cold Fusion and a little more about word press. I will email & mail details. We discussed copywriting on a website. She refuses pay but at some point I must pay. She agrees I can keep Bob & Tom in the loop.