

Zebulon Record THUR 2 FEB 1995 Zebulon, NC

-- Perry -- Auntie
md Mildred S Nettie R

Perry and Huyett unite

Paula Garnett Huyett of Zebulon and John Walter Perry of Zebulon were united in marriage Nov. 5, 1994, at Hopkins Chapel Baptist Church. The double-ring ceremony was performed by the Rev. Norris Cook.

The bride is the daughter of Eloise B. Huyett of Zebulon and the late Charles Benjamin Huyett. Parents of the bridegroom are Roy Basil and Kay C. Perry of Zebulon.

The bridegroom's grandmothers are Mildred S. Perry and Nellie R. Chamblee, both of Zebulon.

Given in marriage by her mother and uncle, Frederick V. Bobbitt, the bride wore a princess-style gown of white silk shantung with a scalloped, superimposed bodice, accented with embroidered designs and seed pearls.

She was attended by Mary Best Blanton of Warsaw as matron of honor.

The bridegroom chose his father to be his best man. Ushers were Nelson Price and Kenneth Scoggins, both of Zebulon.

Wedding music was presented by Jill B. Bunn of Zebulon, organist.

Sandra C. Richardson of Zebulon, aunt of the bridegroom, directed the wedding.

The bride is a graduate of Zebulon High School and the University of North Carolina at Wilmington. She is a medical technologist at Eastern Wake Hospital in Zebulon.

Her husband is a graduate of Zebulon High School and is self-

employed.

After a wedding trip to Charleston, S.C., the couple will make their home in Zebulon.

Reception

Immediately after the ceremony, a country western-style buffet dinner and dance reception was held at the Wendell Lions Club Building, attended by approximately 200 guests.

Rehearsal dinner

On Nov. 4, 1994, the parents of the bridegroom-elect hosted a rehearsal dinner at their home for members of the wedding party and special guests.

The menu consisted of a garden salad, filet mignon, baked potato, and a choice of pineapple cake or chocolate pie for dessert. Apple cider was served to toast the bridal couple-elect.

I. Charles Benjamin Huyett md
Eloise --
A. Paula Garnett Huyett
I. Roy Basil Perry md
Kay Chamblee
A. John Walter Perry

Mary Chamblee had a sister Sandra Chamblee who md -- Richardson



Mrs. John Walter Perry
Paula Garnett Huyett

KENNETH

CRAMBLEE

HESTER FAMILY OF NC - PER WAKE CO, NC HERITAGE BOOK FAMILIES 347-350

I William Henry Hester, I b 26 FEB 1849 d 22 DEC 1913
md (1) LOUIE Virginia GOSWICK b 18 NOV 1847 d 4 JAN 1900

A. Thomas Henry Hester "Tom" - Photographer, Artist, Farmer b 3 JUL 1874
(Vance Co, NC) d MAY 1949 [S.W. OLDHAM, MOG - managed funeral]

COPY OF ARTICLES 348, 349 PLACED WITH BOTH BIOFILES
[Tom moved to Wake Co, NC with his parents as a young boy]
md 26 DEC 1896 (At Bude Home - near Zelulon, Wake Co, NC) NETTA MAE
They lived in Wake Co, NC, Spring Hope, Rocky Mt & in Wendell from 1914 on

1. Ruby La Rue Hester b 5 NOV 1897 (Wake Co, NC)
md 8 JUN 1918 (1) James Albert Delbridge, b
11 FEB 1897 (Spring Hope, NC) s/o John Delbridge

a. James Albert Delbridge, Jr md (1)
Vernelle Elmore
i. Elaine Delbridge md (1) Russell Barber, MOG

b. Elaine Elizabeth Delbridge
2. Luvette Lydia Hester b 14 SEP 1901 (Wake Co, NC)
d 18 NOV 1974 (Rex Hosp, Raleigh, NC) md
31 JUL 1920 (Wake Co, NC) Robert Henry Pearce
b 19 JUL 1900 (1) d 9 APR 1974 (Rex Hosp.)

a. Dorothy Ruth Pearce b 5 OCT 1921 (1)
md 8 JUL 1942 (1) Howard L. Bowman
b. Robert Hester Pearce b - d MAY 1961
(obituary) - md (1) Mary Elizabeth HEIGHT

3. Eula Mae Hester b 14 MAY 1912 (Rocky Mt, NC)
md 26 NOV 1936 (1) Mark H Cramble Robinson

AUTHOR ARTICLES 348 & 349
a. Netta Kathryn Robinson "KAT"
b 31 JUL 1939 Mt 1960 (Raleigh, NC)
Robert Kayles Fortherton
i. 6 children - not named

b. Flera Ann Robinson b 5 AVE 1942 "FLO"
md (1) Robert Wayne Ganett
i. 4 children - not named

B. Walter Hester ; C. William Hester ; D. Eugene Hester

E. Joseph Robert Hester "Joe" M.D. - see additional abstract

F Hubert Hester ; G. Eula Hester md (1) -- GILL - lived Vance Co, NC

H. Sallie Hester ; I. Jennie Hester

NETTA MAE
CRAMBLEE
b 1877 (1)
d 6 JUL 1962

I. Sidney
Cleveland
Chamblee

A. Netta
Mae
Chamblee

B. Alonzo
C.
Chamblee
b 1876

C. Kenneth
Chamblee ↑

D. FRANK
GARLAND
CHAMBLEE
b 1879

E. Cleveland
Scales
Chamblee
b 1884

F. RENNIE
CHAMBLEE

G. MARY
CHAMBLEE

KENNETH

CHAMBLEE

○ Zebulon Record THUR 15 JAN 1998 Zebulon, NC

EDWARD C. CHAMBLEE

KENNETH CHAMBLEE ↑

CARRIE WIGGS

ROXIE ALFORD

Rev. Edward C. Chamblee

The Rev. Edward C. Chamblee, 89, of Raleigh, died Wednesday, Jan. 7. Funeral was Saturday, Jan. 10, at Tabernacle Baptist Church, Raleigh. Interment was in Zebulon City Cemetery, Zebulon.

He was born in Zebulon on June 15, 1908, and was reared in Zebulon and Raleigh.

He was predeceased by his parents, Kenneth Chamblee and Carrie Wiggs Chamblee Lewis; his wife of 56 years, Roxie Alford Chamblee; brothers, Cecil and Wisner Chamblee; sisters, Daphne C. Haithcock, Thelma C. Myers and Camilla C. Barber.

He was a graduate of Campbell College, Wake Forest University and Southern Baptist Theological Seminary. He taught in Chinquapin and Turkey high schools, coached girls basketball teams, and served as pastor of Magnolia Baptist Church and Rowan Field of Churches, Clinton, prior to seminary. He was pastor of Bradfordsville (Ky.) Baptist Church while attending seminary. His pastorates after seminary were First Baptist Church, Farmville; Grove Park Baptist Church, Burlington; Cedar Falls Baptist Church, Fayetteville; First Baptist Church, Southport; and Autryville Baptist Church, Autryville. He served as director of missions, Wilmington Association, from 1945-48. He retired in 1973 and has served churches in North Carolina as interim and supply pastor. He served on mission and executive committee in several Baptist associations and was a member of the General Board of the N.C. Baptist State Convention. He had served, as chairman of the Retired Baptist Ministers Fellowship of the Greater Raleigh Area and was co-chairman at the time of his death.

Surviving: wife, Prandy J. Chamblee; son, Dr. James M. Chamblee of Smithfield; stepson, Samuel J. Jackson of Fuquay-Varina; stepdaughter, Cynthia J. Poole of Raleigh; foster stepdaughter, Linda W. Farley; five grandchildren; four step-grandchildren; five great-grandchildren; one foster step-grandchild.

Memorial contributions may be made to Tabernacle Baptist Church, 118 S. Person St., Raleigh 27601.

Arrangements by Mitchell Funeral Home, Saint Mary's Street, Raleigh.

① The Zebulon Record THOR 14 JUL 1988 Zebulon, NC

Chamblee, Gray exchange nuptial vow

Rebecca Lynn Gray of Wendell and Kenneth Leo Chamblee Jr. of Wilmington were united in marriage Saturday, June 25, at Historical Hephzibah Church near Wendell. The double-ring ceremony was performed by the Rev. Mike Lewis.

The bride is the daughter of Mr. and Mrs. Robert L. Gray of Wendell. Parents of the bridegroom are Mr. and Mrs. Kenneth Leo Chamblee Sr. of Wilmington.

The bride's grandmothers are Lorine Gray of Pantego and Woodie Holden of Supply. The bridegroom's grandmother is Nellie Chamblee of Zebulon.

Given in marriage by her father, the bride wore a V-neck gown of ivory satin featuring off-the-shoulder sleeves and a pointed waistline. The skirt had a drape front extending to a bow in back. The neckline, sleeves, waist and drape were accented with venetian lace and seed pearls. The cathedral-length train was deeply scalloped at the hemline.

The bride's shoulder-length veil attached to a wreath of roses and baby's breath with burgundy and pink satin ribbons. Her gown and veil were designed and made by her matron of honor. She carried a cascading bouquet of carnations, roses and baby's breath, with sprays of pearls and lace.

She was attended by Alicia Humphrey of Cary as her honor attendant. Bridesmaids were Mrs. Lenell Henry of Wilmington, sister of the bridegroom; Laura Gray of Wendell, sister of the bride; Lisa Garret of Wendell; and Kathryn Nowell

of Wendell.

The maid of honor wore a tea-length dress of burgundy satin trimmed with lace at the neckline and waist. Bridesmaids wore dusty-pink dresses fashioned like that of the matron of honor.

The bridegroom chose his father to be his best man. Ushers were Nathan Henry of Wilmington, Timothy Richardson of Zebulon, Jason Doyle of Wilmington and Charles Chamblee of Wendell.

Brass candelabra and palm sprays decorated the front of the church. Antique lamps were used throughout the church.

Wedding music was presented by Jada Tew, soloist, and Wanda Ramm, pianist.

Robin Thorne directed the wedding. Jason Richardson attended the bride's registry.

The bride is a graduate of East Wake High School. She is a student at the University of North Carolina at Wilmington. Her husband is a graduate of Cape Fear Technical College and is employed by B.F. Goodrich of Wilmington.

After a wedding trip to the North Carolina mountains, the couple will make their home in Wilmington.

Reception

Immediately following the wedding, a reception was held in the fellowship hall of Hephzibah Baptist Church. It was hosted by the bride's parents and friends.

Serving the cake and punch were Cathy Dance and Darlene Sawyer.

Rehearsal party

The family of the bridegroom-elect hosted a rehearsal party on Friday evening, June 24, for family and friends in the home of Mr.

and Mrs. Timothy Richardson of Zebulon.

The bridal couple-elect presented gifts to their attendants.



Mr. and Mrs. Kenneth Leo Chamblee

KENNETH LEO CHAMBLEE, SR (2)

(1) The Zebulon Record THUR 26 MAY 1988 Zebulon, NC



Rebecca Lynn Gray

Gray, Chamblee to marry

Mr. and Mrs. Robert L. Gray of Wendell announce the engagement of their daughter, Rebecca Lynn Gray of Wendell, to Kenneth Leo Chamblee Jr. of Wilmington, the son of Mr. and Mrs. Kenneth Leo Chamblee Sr. of Wilmington.

The wedding will be held June 25 at the Historical Hephzibah Church in the Lizard Lick community near Wendell.

No invitations are being sent. All friends, members and family are invited to attend.

KENNY

CHAMBLEE

3

From: ZEBULON RECORD THUR 1 JAN 1998 ZEBULON, NC



Mrs. Timothy Kevin Richardson
Chasity Dawn Hollifield

— Richardson and Hollifield —

Chasity Dawn Hollifield of Wendell and Timothy Kevin Richardson of Zebulon were united in marriage Oct. 25, 1997, at Wakefield Central Baptist Church. The double-ring ceremony was performed by the Rev. Keith Wagner.

The bride is the daughter of Mr. and Mrs. Jimmy Boykin of Wendell and the late Douglas Wayne Hollifield. Parents of the bridegroom are Mr. and Mrs. Timothy A. Richardson of Zebulon.

The bride's grandparents are Mr. and Mrs. James Hollifield of Nashville, Eloise Puryear of Goldsboro, Dot Upchurch of Zebulon, Pearl O'Neal of Wendell and Leonard Boykin of Wendell. Grandparents of the bridegroom are Nellie Chamblee of Zebulon and Thaise Richardson of Zebulon.

Given in marriage by her father, the bride wore a gown of white satin with embossed lace appliques, sequins and pearls on the front. It featured a sweetheart neckline, a cathedral-length train, and embroidered lace around the edge and center.

She carried a bouquet of white lilies and ivy.

She was attended by Lisa Mitchell of Zebulon as matron of honor. Bridesmaids were Jennifer Boykin of Wendell, Barbie Boykin of Wendell, Gina Batchelor of Middlesex and Vickie Renfrow of Wendell.

The flower girl was Jenna Upchurch. Brandon Gay served as the ring bearer.

The bridegroom chose his father to be his best man. Ushers were Jason Richardson of Middlesex, David Batchelor of Middlesex, Kenny Chamblee of Wilmington and Jamie Hollifield of Middlesex.

Wedding music was presented by Tracey Richardson, vocalist; and Linda Perry, organist.

April Richardson was the register attendant. Jenny Upchurch directed the wedding.

The bride is a graduate of East Wake High School. She is a customer service representative at Safeway Finance Co.

Her husband is a graduate of East Wake High School and is employed by Express Parts Warehouse as a manager.

After a wedding trip to Pigeon Forge, Tenn., the couple will make their home in Zebulon.

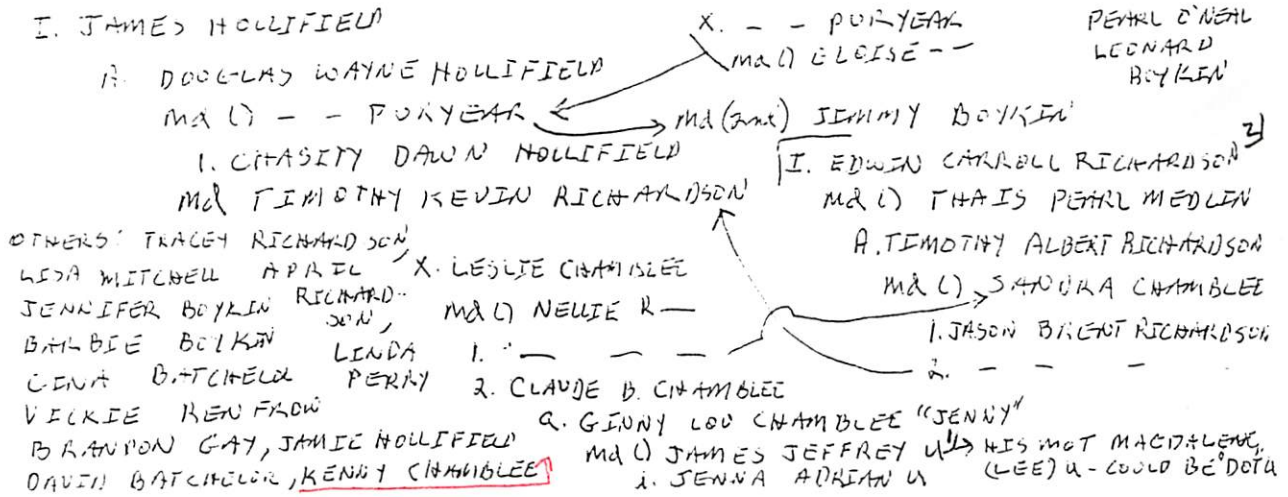

1) of the Richard II, III / Berkeley & Subclass - Ambrose Amoz. li line - James Malley
 2) of the Richard II, III / James II, III Subclass Elizabeth Thany II line - Upchurch
 - Alamanie Phillips

LEMON

(CHAMBLEE)

BOOK: STRICKLAND RECORDS AND FAMILY GROUPS CARLA TATE ZOO

WAKE CO, NC RECORDS - PG 26-397 - ITEMS OF INTEREST TO RPY

RE - Estate of Bertie Terrell Strickland - (Pg 266 He died 1896)

Pg 157 - 1851 Tax Roll - 1386 Acres - B.T. Strickland

Pg 159 - 9 FEB 1851 B.T.S. purchases Bunn Mill from ^{James D.} Newcom

Pg 268 - Clara A. Strickland wife B.T.S. willed her mill 14 APR 1880 (Probated 1897), she leaves 1/2 of her estate in trust for HUS but he predeceased her - so all went to DAU nee Virginia N. Strickland wife of S.P. Gill. Spc'd before 1894.

Pg 275 - Virginia had a life right to Clara's land but on 23 NOV 1898 agreed to give it to her 5 children - each to pay her \$30/year - some of the land in Davis TWP - Franklin Co, NC.

Map by Pittman Stell Co. Surveyor for Wake re division of the B.T. Strickland land among the heirs of the late Vane Gill, under an order of court of October 3, 1898 according to the commissioners' report. Map shows Mill pond (Note from author: now Bunn Lake), Rocky Branch, Beaverdam Branch, Wolf Pit Branch, Moccasin Creek and roads to Louisburg (Note from author: now Shepard School Road) and Raleigh.

Petition of Virginia N. Gill (mother of three infant children Bertie E., Sylvanus Z. and Alie A. and 2 children of age, who holds life estate in lands in Wake and Franklin Counties, requests partition of the land and requests appointment of a reputable and disinterested person to represent the children as their next friend in the action of partition about to be instituted. Signed Virginia N. Gill before George L. ___offski, D.C. 8/23/1898. Order that W.T. Smith be appointed next friend of the infants Bertie E., Sylvanus Z. and Alie A. Gill and be authorized to join in the special proceeding for partition. D.H. Young, Clerk Superior court 8/23/1898.

Petition for partition. Filed 8/23/1898 in Book C Partion (sic) p. 368 9/5/1905. Case No. 859. Virginia N. Gill et al. Ex Parte. Stated that her mother had died 12/7/1896 leaving a last will and testament which was admitted to probate in Wake County. All of the real estate of the testatrix was devised to Virginia N. Gill as a life estate and Virginia's children Walter C., James E., Bertie E. Sylvanus Z. and Alie A. are each entitled to 1/5 of the value of the land subject to the life estate of their mother. Walter C. and James E. are over 21 years of age and the other 3 children are minors, Bertie E. being 20 years old, Sylvanus Z. being 18 years old, and Alie A. being 15 years old, all of them living with their mother the petitioner Virginia N. Gill. The land was the property of Mrs. Clara A. Strickland and is described as "All that tract of land lying in Little River Township in the County of Wake and in Dunn Township in the County of Franklin on the waters of Mocasins (sic) Creek, bounded on the North by the lands of Ambrose Upchurch and Benjamin Pearce; on the East by the lands of Joseph Glover and Henry Haywood's heirs; on the South by the lands of Noah Strickland, G.M. Bell and J.R. Edwards and on the West by the lands of Nannie A. Hunter, Lemon Chamblee, Thomas Wiggs and W.H. Chamblee, Jr." A large portion of the land is uncleared and yields a very small income, and it is greatly to the interest of all parties concerned that the land shall be divided before the life estate of the petitioner Virginia N. Gill shall terminate, so that the petitioners who are remaindermen may each own his land in severalty, with the right to improve the same and to render it more productive.

LESLIE CHAMBLEE

①

① See Brief of James Jeffrey II - Entry 6 NOV 1986

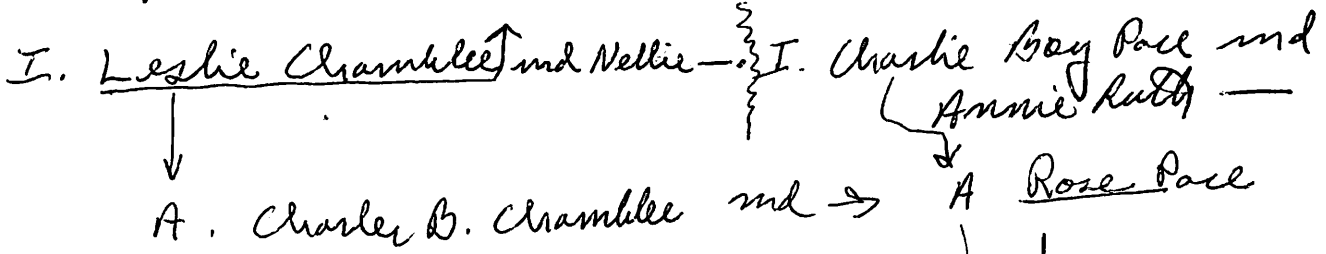

Cousins:
 (I) Horrie Gay
 (II) Marilyn P. Harden
 (III) Laurie Anne Pace

1. Ginny Lou Chamblee
 and James Jeffrey II son
 of James Rosser II & Jr
 of James Malley II of the
 Richard II, III / Bushely II
 children.

Aunt/Uncle
 (I) M/M Helon Creech
 (II) Adele Brown
 (III) Jannisee
 (IV) Erdine Vann

2. Tammy Chamblee
 3. Connie Chamblee
 and — Gay
 a. Joshua Gay
 4. — Chamblee ♂
 and Carol —

5. Ric Chamblee
 B. Victor Pace
 B. Sandra Chamblee
 and — Richardson
 C. — ♂
 and Ernestine —

From: ZEBULON RECORD THUR 1 JAN 1998 ZEBULON, NC



Mrs. Timothy Kevin Richardson
Chasity Dawn Hollifield

— Richardson and Hollifield —

Chasity Dawn Hollifield of Zebulon were united in marriage Oct. 25, 1997, at Wakefield Central Baptist Church. The double-ring ceremony was performed by the Rev. Keith Wagner.

She was attended by Lisa Mitchell of Zebulon as matron of honor. Bridesmaids were Jennifer Boykin of Wendell, Barbie Boykin of Wendell, Gina Batchelor of Middlesex and Vickie Renfrow of Wendell.

The bride is the daughter of Mr. and Mrs. Jimmy Boykin of Wendell and the late Douglas Wayne Hollifield. Parents of the bridegroom are Mr. and Mrs. Timothy A. Richardson of Zebulon.

The flower girl was Jenna Upchurch. Brandon Gay served as the ring bearer.

The bride's grandparents are Mr. and Mrs. James Hollifield of Nashville, Eloise Puryear of Goldsboro, Dot Upchurch of Zebulon, Pearl O'Neal of Wendell and Leonard Boykin of Wendell. Grandparents of the bridegroom are Nellie Chamblee of Zebulon and Thaise Richardson of Zebulon.

The bridegroom chose his father to be his best man. Ushers were Jason Richardson of Middlesex, David Batchelor of Middlesex, Kenny Chamblee of Wilmington and Jamie Hollifield of Middlesex.

Given in marriage by her father, the bride wore a gown of white satin with embossed lace appliques, sequins and pearls on the front. It featured a sweetheart neckline, a cathedral-length train, and embroidered lace around the edge and center.

Wedding music was presented by Tracey Richardson, vocalist; and Linda Perry, organist.

She carried a bouquet of white lilies and ivy.

April Richardson was the register attendant. Jenny Upchurch directed the wedding.

The bride is a graduate of East Wake High School. She is a customer service representative at Safeway Finance Co.

Her husband is a graduate of East Wake High School and is employed by Express Parts Warehouse as a manager.

After a wedding trip to Pigeon Forge, Tenn., the couple will make their home in Zebulon.

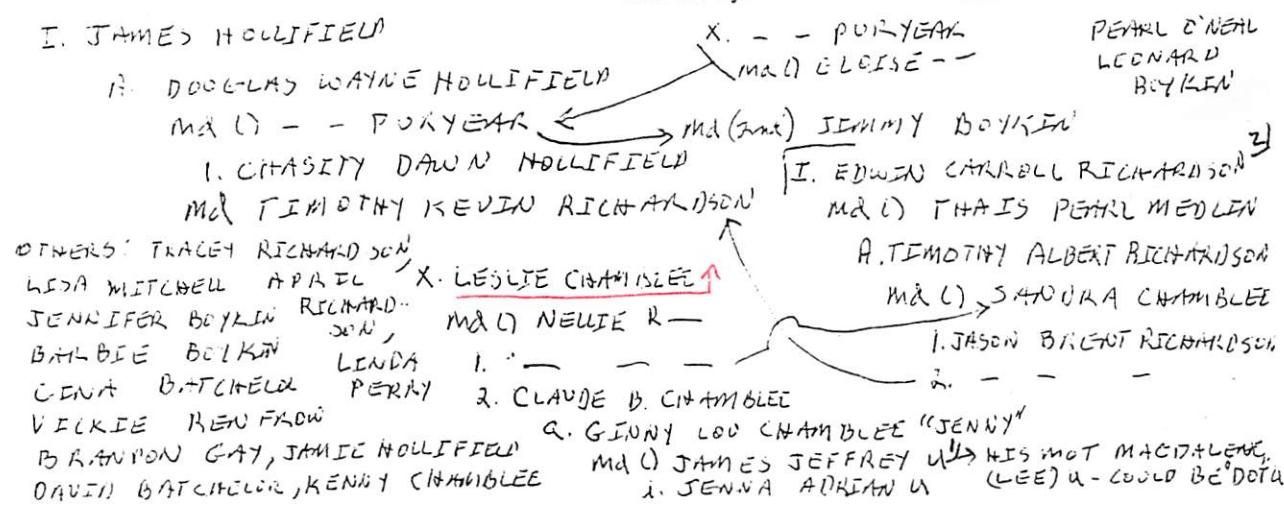

1) of the Richard II, III / Berkeley & Subclass - Ambrose Amoz. li line - James Malley
 2) of the Richard II, III / James II, III Subclass Elizabeth Thane & line Upchurch
 - Alamanne Phillips

LETHA

CHAMBLEE

From Ltr 17 MAY 1999 James Roy Taylor DRPU PG 47-51

Robert (Robin) Chamblee

Little River District, Bertie and Wake Counties, North Carolina

Robert was probably born ca. 1738. His first land transaction was in 1759 in Bertie Co, Nc. Robert most likely married Esther Warren, daughter of Benjamin Warren, Sr.. of Bertie County, NC. There is one single reference to Robert and Hester (Esther) Chamblee together in court records. Esther Chamblee is listed as a member of the Poplar Springs Baptist Church in Franklin Co, NC. In 1744, Bertie Co, NC, Benjamin Warren proved his rights and listed his wife, Esther and others: James, Benjamin, Margaret, Mary Patience, William and Esther Warren.

References:

ROBERT'S CHILDREN: (Order as listed in his will) Millie, Winnie, Elizabeth, Sarah, Benjamin W., James, Rachel, John, Jarred, Ruthy, Mary/Pollu, William [he was specified as "youngest son"]

- James Chamblee b. ca 1770, died in Wake Co NC ca 25 Mar 1836.

Married ca 1796 Chloe Massey, dau of Richard Massey

Married 8 Feb 1813, Wake Co NC, Nancy Pippin. Recent research is determining if Nancy is the sister to Delilah (Dilly) Strickland who married James Chamblee's brother, John.

Children by Chloe Massey:

Richard Shamley ["Shamley" as he was known in Indiana and Michigan] b. ca 1788, marr Clarissa Pendergrass [Massey] 19 July 1815, Wake Co NC; dau of Benjamin & Elizabeth Massey Pendergrass

Robert Carter Chamblee b. ca 1792 marr (1) Mary/Polly Warren 31 Jan 1821, Orange Co NC (2) Lucy Taletha Sandlin

Mary/Polly Chamblee b. ca 1795 marr Bryant Ferrel 21 Aug 1819, Wake Co NC; son of James & Elizabeth Ferrell 4 Isham Chamblee b. ca 1797 marr ca 1818 Elizabeth Chaney, dau of Jeremiah & Phoebe Chamblee Chaney; Elizabeth married 10 Dec 1854, Blount Co, AL (2) John Anderton, Sr. 5

Nancy Chamblee b. ca 1798 marr 11 Jan 1816, Nash Co NC, Reuben Strickland 6 Delany Chamblee b. ca 1801 7 Sally Ann/Elizabeth Chamblee b. ca 1806 marr James Todd; son of Moses & Elizabeth Massey Todd, Jr. 8 Rebecca Chamblee b. ca 1807 marr Stephen **Upchurch** 20 July 1828, Franklin Co NC; son of Jubal & Charlotte Pearce **Upchurch**; Stephen

marr 16 March 1841, Wake Co NC (2) Ann Medlin 9 Martha Patsy Chamblee b. 18 Sept 1808 marr John Griffin 22 May 1826, Nash Co NC; son of Jesse Griffin 10 Letha Chamblee b. ca 1811 marr Daniel Bissett 27 Feb 1830, Wake Co NC; son of Joseph & Aley Perry Bissett

Children by Nancy Pippin:

Millie Chamblee b. ca 1816 marr David Pugh 19 Nov 1838, Wake Co NC John Chamblee b. ca 1817 marr (1) Delaney Strickland 1 Jan 1836, Franklin Co NC (2) Frances A. Baker 13 Feb 1843, Franklin Co NC Cynthia H. Chamblee b. ca 1819 marr (1) Labon Horton, 2 June 1832, Wake Co NC, (2) Hartney H. Medlin 15 April 1846, Franklin Co NC

LINDSEY BAZEMORE CHAMBLEE, SR

○ Zebulon Record THUR 9 OCT 1997 Zebulon, NC

LULA MAE CHAMBLEE

LINDSEY BAZEMORE CHAMBLEE, SR ↑

JOHN WILLIAM CHAMBLEE

Lula M. Chamblee

Lula Mae Chamblee, 67, of Aulander, died Sept. 27 in Guardian Care Nursing Home, Ahoskie. Memorial service was Sunday, Oct. 5, at Connaritsa Baptist Church.

She was born in Bertie County and was a member of Connaritsa Baptist Church where she taught Sunday school for many years and was director of the WMU. She was a retired school teacher having taught in Sampson and Bertie County schools. She was also the director of Slim & Trim in Ahoskie.

Surviving: brother, Lindsey Bazemore Chamblee Sr. of Aulander; nephews, Lindsey B. Chamblee Jr. of Virginia Beach, Va., John William Chamblee of Zebulon.

Donations may be made to Connaritsa Baptist Church, or Roanoke Chowan Hospice, P.O. Box 272, Ahoskie 27910.

Arrangements by Garrett Funeral Home, Ahoskie.

LUCINDA

CHAMBLEE

○ From Ltr 12 MAY 1999 James Roy Taylor D RPU PE 47-51

Robert (Robin) Chamblee

Little River District, Bertie and Wake Counties, North Carolina

Robert was probably born ca. 1738. His first land transaction was in 1759 in Bertie Co, Nc. Robert most likely married Esther Warren, daughter of Benjamin Warren, Sr.. of Bertie County, NC. There is one single reference to Robert and Hester (Esther) Chamblee together in court records. Esther Chamblee is listed as a member of the Poplar Springs Baptist Church in Franklin Co, NC. In 1744, Bertie Co, NC, Benjamin Warren proved his rights and listed his wife, Esther and others: James, Benjamin, Margaret, Mary Patience, William and Esther Warren.

References:

ROBERT'S CHILDREN: (Order as listed in his will) Millie, Winnie, Elizabeth, Sarah, Benjamin W., James, Rachel, John, Jarred, Ruthy, Mary/Pollu, William [he was specified as "youngest son"]

Jarrard Chamblee b. ca 1775; marr Elizabeth Carroll and lived in Wake Co NC Children: 1 John Chamblee b. 25 Dec 1799; 20 Oct 1820, Wake Co NC, marr Winnifred Hocutt 2 Lucy Chamblee b. 8 Mar 1801; 5 Dec 1829, Wake Co NC, marr John Bailey 3 Lucinda Chamblee b. 18 Oct 1802; 6 Sept 1825, Wake Co NC, marr Wright Strickland 4 Elizabeth (Betsey or Beedy) Chamblee b. 5 Mar 1804; 15 Sept 1829, Wake Co NC, marr Riley Bolton 5 Charlotte (Lottie) Chamblee b. 5 Nov 1805; 6 Dec 1831, Wake Co NC, marr James Privitt 6 Hiram Chamblee b. 11 May 1807; 16 Dec 1837, Johnston Co NC, marr Patience Price 7 Freeman Chamblee b. 21 Mar 1810; 26 Aug 1835, Johnston Co NC, marr Burrilda (Philda, Reldy) O'Neal

LUCINDA

CHAMBLEE

○ Relatives of Eva Sallavine Sledge revealed in the Book:
Strickland Records and Family Groups by CARLA TATE 2009

I. Matthew Strickland, Jr. m.d. (Ann Braswell / Braswell)

A. Sampson Strickland b before 1566 1730 (Sale of Wight Co, VA)
d before 18 JUL 1781 (Wake Co, NC) m. CHRISTINA -- d after 1784
(p Wake Co, NC)

△ 6. Braswell (b. 1/5/1774 probably in Franklin Co., d.
aft. 1834 probably in Franklin Co.) m. Martha Polly
Strickland abt. 1792 (she was born 8/19/1771, d. abt.
1846)

- a. Unknown female (b. between 1790 and 1799, d. unknown) △
- △ b. Delilah (b. 11/4/1793, d. unknown)* *possibly is the one that married John Chamblee abt. 1836 but date of birth does not match census information
- △ c. Hilliard (b. 3/8/1795, d. unknown)
- △ d. Hartney (b. 1/6/1797, d. aft. Dec. 1846)
- △ e. Ruthy (b. 1/6/1797, d. abt. 1878) m. 9/27/1827 to Cade Bunn (b. 9/15/1789, d. bef. Dec. 1830), m. 2nd Matthew Privett bef. Nov. 1841 (b. 1810, d. aft 1880)
- △ f. Willy (male) (b. 11/17/1798, d. bef. 1824), probably married Amelia "Milly" Bunch 9/17/1821 (who may have been the one who married second Ransom Lee)
- △ g. Wright (b. 5/8/1800, d. aft. 1860 probably in Nash Co.) m. Lucinda Chamblee 9/6/1825, (b. 10/18/1802, d. aft. 1860)
- △ h. Zelle (b. 1/30/1802, d. aft. 1860 probably in Nash Co.) m. John A. Murray, Jr. 12/26/1825 (b. abt. 1795, d. aft. 1850)

1. Sampson Strickland b A. about 1757
↳ Direct Ancestors of RPH

FROM: STRICKLAND RECORDS AND FAMILY GROUPS 2006
 WAKE, FRANKLIN & EARLY JOHNSTON COUNTIES, NC BY CARLA TATE
 PGS xvii - xxiv

I Jacob Strickland of Nash Co, NC md(?) UNKNOWN

A. Elisha Strickland b. abt 1723 p Isle of Wight Co, VA & between 2 MAY 1795
 and SEP 1795 (Franklin Co, NC) md (p Edgecombe Co, NC) UNKNOWN
 - She predeceased Elisha p in Franklin Co, NC [He did not marry
 KINCHEN w who was a male. Ten children - shown below:

1. Jacob (b. abt. 1761 probably in Johnston County, NC, d. bet. 1835 and 1840 probably in Gwinnett or Madison Co. GA) m. Annie Pearce or Peace 3/16/1783 in Franklin Co. NC. Moved to Anson Co. NC then to Madison Co. GA after 1805, and possibly to Gwinnett Co. GA by 1835; no Madison Co. GA 1810 census exists, and tax records except for 1840 do not survive. Lived on Brushy Creek in Madison County, GA.
 2. Priscilla (b. abt. 1765 probably in Johnston County, NC, d. between 1801 and 1805), m. Jacob Lewis Seagraves (b. abt. 1762 or 1763, d. June 7, 1835 Clinton Co., Illinois) By 10/21/1800 this family was in Franklin Co. GA; by 1805 Jacob had probably remarried Elizabeth Hanes in GA; by 1810 they were in Rutherford Co. TN; by 1820 they were in Maury Co., TN; by 1829 they were in Clinton Co., Illinois
 From court records filed by her brother-in-law Braswell Strickland in Wake Co. NC we know that she was dead by 1805 and left at least six children.
 3. Isaac (b. abt. 1770, d. abt. 1834 probably in Jasper Co. GA*) Moved to Jasper Co. GA by 1812. His land was originally in Washington Co., then Baldwin Co., then Randolph Co., then Jasper Co. GA. His land was sold by his son Kinchen in January, 1835, so he was probably dead by that time. No will or estate have been found at this time. There is a slight chance he may have moved to Upson Co. GA before his death to be with his children who had moved there.
 - *4. Martha Polly (b. 8/19/1771, d. abt. 1846 probably in Franklin Co. NC), m. Braswell Strickland (b. 1/5/1774, d. after 1834 probably in Nash Co. NC)
 5. Sarah (b. between 1774 and 1780 probably in Wake or Franklin Co., NC d. bet. 1833 and 1834 probably in Franklin Co. NC) m. John D. Pace (b. bet. 1755 and 1774, d. bet. 1818 and 1826)
 6. unknown male Strickland (b. bet. 1774 and 1790 and died bet. 1790 and 1795), probable father of Milbry
 7. Kinchen (b. abt. 1780/1781, d. bef. 10/8/1863 when his will was probated in Madison Co. GA) Married first Mary (possibly Baker). Married second Sarah H. Branch 3/30/1836 in Madison Co. GA Further research is needed.
 8. Charity (cannot find dates) m. James Johnston (cannot find further info on this family) This family was in GA in 1805.
 9. Elizabeth (b. unknown, d. bef. 1805) m. Hardy Griffin bef. 2/23/1795 (b. bet. 1770 And 1780, d. aft. 1850) He m. 2nd Divinity Strickland
 10. Ruth (b. and death date unknown but probably dead bef. June, 1805) marriage info unknown
- a. unknown female b. bet. 1790 and 1799
 b. Delilah b. 11/4/1793. If she is the one who married John Chamblee abt. 1836, she d. bet. 1870 and 1880. (John Chamblee b. abt. 1773, d. aft. 9/20/1850 in Wake Co. NC); unproven if she is the one who married John Chamblee
 c. Hilliard (male) b. 3/8/1795 in NC; have no further info on him
 d. Hartney Strickland (maybe first name is Mahartney but have no proof currently) (b. 1/6/1797, d. aft. Dec. 1846)
- e. Ruthy (b. 1/6/1797, d. abt. 1878 probably in Franklin Co. NC);
 m. 1st Cade Bunn 9/27/1827 in Wake Co., NC (he b. 9/15/1789, d. abt. 1830 probably in Wake Co., m. 2nd Matthew Privett bef. November, 1841 (he b. abt. 1810 and d. aft. 1880)
 f. Willy (b. 11/17/1798, d. bef. 1824) maybe m. Amelia "Millie" Bunch 9/17/1821 in Wake Co. (not certain if this is the correct Willy)
 g. Wright (b. 5/8/1800, d. aft. 1860)
 m. Lucinda Chamblee 9/6/1825 in Wake Co., NC (she b. 10/18/1802, d. aft. 1860) Moved to Johnston Co. by 1844, and to Nash Co. by 1860
 h. Zelle (b. 1/30/1802, d. aft. 1860),
 m. John A. Murray, Jr. 12/26/1825 in Franklin Co. NC (he b. abt. 1795, d. aft. 1850)
 i. Delaney (b. 10/27/1803, no further info

LUCINDA

CWAMBLEE

○ See pg 5 SEP 1995 Deanne Marguerite Allied to RPH

I. Sampson Strickland, Sr
md Christianna [McKinnie]

A. Braswell Strickland
b ca 1766 d > 1833
md Martha P. Strickland
"Polly" b 19 AUG 1771

1. Wright Strickland
b 8 MAY 1800 (p Wake
or Nash Co, NC). d
7 SEP 1868 (Wakefield,
Wake Co, NC). MA
6 SEP 1825 (Wake Co, NC)

Lwanda Linda Chamblee ← ↑
b 18 OCT 1802 (p Nash
or Franklin Co, NC).
d 23 DEC 1877

a. Obadiah Wright Strickland
b. Martha Strickland.
b 30 OCT 1836 (Nash Co, NC)

I. Robert (Robin) Chamblee
md Esther Warren (?) Jr

A. Jared (Jordan) Chamblee
b ca 1775 d JAN 1838
md Elizabeth Carroll
b ca 1776 d > 1850

1. Lucinda
Chamblee ↑

LUCY

CHAMBLEE

○ From Ltr 12 MAY 1999 James Roy Taylor D RPU PG 47-51

Robert (Robin) Chamblee

Little River District, Bertie and Wake Counties, North Carolina

Robert was probably born ca. 1738. His first land transaction was in 1759 in Bertie Co, Nc. Robert most likely married Esther Warren, daughter of Benjamin Warren, Sr.. of Bertie County, NC. There is one single reference to Robert and Hester (Esther) Chamblee together in court records. Esther Chamblee is listed as a member of the Poplar Springs Baptist Church in Franklin Co, NC. In 1744, Bertie Co, NC, Benjamin Warren proved his rights and listed his wife, Esther and others: James, Benjamin, Margaret, Mary Patience, William and Esther Warren.

References:

ROBERT'S CHILDREN: (Order as listed in his will) Millie, Winnie, Elizabeth, Sarah, Benjamin W., James, Rachel, John, Jarred, Ruthy, Mary/Pollu, William [he was specified as "youngest son"]

Jarrard Chamblee b. ca 1775; marr Elizabeth Carroll and lived in Wake Co NC Children: 1 John Chamblee b. 25 Dec 1799; 20 Oct 1820, Wake Co NC, marr Winnifred Hocutt 2 Lucy Chamblee b. 8 Mar 1801; 5 Dec 1829, Wake Co NC, marr John Bailey 3 Lucinda Chamblee b. 18 Oct 1802; 6 Sept 1825, Wake Co NC, marr Wright Strickland 4 Elizabeth (Betsey or Beedy) Chamblee b. 5 Mar 1804; 15 Sept 1829, Wake Co NC, marr Riley Bolton 5 Charlotte (Lottie) Chamblee b. 5 Nov 1805; 6 Dec 1831, Wake Co NC, marr James Privitt 6 Hiram Chamblee b. 11 May 1807; 16 Dec 1837, Johnston Co NC, marr Patience Price 7 Freeman Chamblee b. 21 Mar 1810; 26 Aug 1835, Johnston Co NC, marr Burrilda (Philda, Reldy) O'Neal

LULA MAE CHAMBLEE

○ Zebulon Record THUR 9 OCT 1997 Zebulon, NC

LULA MAE CHAMBLEE ↑

LINDSEY BAZE MORE CHAMBLEE, SR

JOHN WILLIAM CHAMBLEE

Lula M. Chamblee

Lula Mae Chamblee, 67, of Aulander, died Sept. 27 in Guardian Care Nursing Home, Ahoskie. Memorial service was Sunday, Oct. 5, at Connaritsa Baptist Church.

She was born in Bertie County and was a member of Connaritsa Baptist Church where she taught Sunday school for many years and was director of the WMU. She was a retired school teacher having taught in Sampson and Bertie County schools. She was also the director of Slim & Trim in Ahoskie.

Surviving: brother, Lindsey Bazemore Chamblee Sr. of Aulander; nephews, Lindsey B. Chamblee Jr. of Virginia Beach, Va., John William Chamblee of Zebulon.

Donations may be made to Connaritsa Baptist Church, or Roanoke Chowan Hospice, P.O. Box 272, Ahoskie 27910.

Arrangements by Garrett Funeral Home, Ahoskie.

L YSBETH L. CHAMBLEE

① The Zebulon Record 30 JAN 1986 Zebulon, NC

Bride-elect, couple honored at events

Lysbeth L. Chamblee, bride-elect of Jimmy C. Dean, was honored with a lingerie shower on Saturday, Jan. 11, at the home of her aunt, Velma Painter.

Hostesses were Mrs. Painter and cousins of the bride-elect, Renay Barham and Debbie Painter. Several friends and relatives attended.

An arrangement of fresh lavender, pink and white flowers adorned the refreshment table.

Miss Chamblee received many lingerie items. The hostesses presented her with a pale green gown and matching robe.

The bridal couple-elect was honored with a dinner party Saturday, Jan. 18, given by the bride-elect's uncle and aunt, Mr. and Mrs. L.E. Painter, and cousin Johnny.

The menu featured an entree of chicken breast a la orange. Other items served were an appetizer of deviled crab, holiday asparagus, baked apples stuffed with sweet potatoes, pear salad, fresh cranberry sauce, dinner rolls and cranberry sorbet.

The room was decorated with arrangements of fresh red and white carnations and daisies. The couple was presented with a place setting of their chosen stainless silverware.

A steak dinner was given to honor

the couple on Sunday, Jan. 19, at noon by the bridegroom-elect's family at the home of Mr. and Mrs. W.R. Dean Jr.

Family members dined on tossed salad, baked potatoes and rib-eye steaks. For dessert, homemade chocolate pound cake and apple pie were served.

The couple was presented with

a set of club aluminum pots and pans.

On the afternoon of Sunday, Jan. 19, Miss Chamblee and Dean were honored with a miscellaneous shower at the home of Jackie Davis, given by the bride-elect's aunts, Mrs. Davis, Margaret Davis, Barbara Painter and Evelyn Painter.

Fresh lavender, pink and white flowers and lit candles adorned the serving table. The couple received many gifts. Hostesses presented the couple with a hostess set of their chosen stainless and a casserole dish of their chosen stoneware.

Miss Chamblee and Dean are to be married on Jan. 25.

M

C

CHAMBLEE

○ FROM: Wake Treasurer Vol 27 No 1 Winter / Spring 2007 - 1936

" Branson's North Carolina Business Directory for 1872-
 Transcribed by HOPE BLACKFORD - (Wake County, NC parts only)

SOME ITEMS:

PROMINENT, SUBSTANTIAL AND INFLUENTIAL CITIZENS

The following are among the prominent, substantial and influential citizens of their respective townships, to whom reference should be made in a work of this character:

Historical Raleigh: With Sketches of Wake County (from 1771) and Its Important Towns ..., by Moses Neal Amis, Page 15-23, Printed 1913 [Found on GoogleBooks] △

In Wake Treasurer lists were provided for 18 Townships but not for the Township of Raleigh as other records reveal lists of notable citizens.

For RPL Files separate extracts have been made for the set of 18. This one is for LITTLE RIVER TOWNSHIP

△ Little River - L. Y. Baker, S. T. Barham, C. V. Batts, Dr. G. M. Bell, W. R. Brantley, J. R. Broughton, B. C. Bunn, C. D. Bunn, B. B. Carter, M. C. Chamblee, W. G. Cone, G. W. Duke, W. B. Edwards, A. J. Ferrell, W. B. Ferrell, W. C. Ferrell, M. L. Fowler, W. B. Gettys, J. E. Gill, E. Grissom, E. W. Hood, R. B. Horton, S. L. Horton, C. D. Jones, J. A. Kemp, E. J. Massey, R. B. Nichols, J. R. Pearce, J. M. Whitley, G. O. Pitts, S. W. Gabriel, J. A. Strickland, W. H. Chamblee, A. G. Kemp, N. B. Finch, G. M. Sanders, J. H. Bunn, W. A. Honeycutt, B. M. Alford, J. C. Jeffreys, M. S. Chamblee, M. O. Holton, R. H. Hopkins, A. R. Holloway, T. B. Brantley, M. C. Medlin, H. L. Woodruff, L. L. Massey, A. J. Hunt, T. M. Thomason.

M

S

CHAMBLEE

○ FROM: Wake Treasurer Vol 27 No 1 Winter / Spring 2007 - 1936

" Branson's North Carolina Business Directory for 1872 -
 Transcribed by HOPE BLACKFORD - (Wake County, NC Parts only)

SOME ITEMS:

PROMINENT, SUBSTANTIAL AND INFLUENTIAL CITIZENS

The following are among the prominent, substantial and influential citizens of their respective townships, to whom reference should be made in a work of this character:

Historical Raleigh: With Sketches of Wake County (from 1771) and Its Important Towns ..., by Moses Neal Amis, Page 15-23, Printed 1913 [Found on GoogleBooks]

In Wake Treasurer lists were provided for 18 Townships but not for the Township of Raleigh as other records reveal lists of notable citizens.

For APD Files separate extracts have been made for the set of 18. This one is for LITTLE RIVER TOWNSHIP

△ Little River - L. Y. Baker, S. T. Barham, C. V. Batts, Dr. G. M. Bell, W. R. Brantley, J. R. Broughton, B. C. Bunn, C. D. Bunn, B. B. Carter, M. C. Chamblee, W. G. Cone, G. W. Duke, W. B. Edwards, A. J. Ferrell, W. B. Ferrell, W. C. Ferrell, M. L. Fowler, W. B. Gettys, J. E. Gill, E. Grissom, E. W. Hood, R. B. Horton, S. L. Horton, C. D. Jones, J. A. Kemp, E. J. Massey, R. B. Nichols, J. R. Pearce, J. M. Whitley, G. O. Pitts, S. W. Gabriel, J. A. Strickland, W. H. Chamblee, A. G. Kemp, N. B. Finch, G. M. Sanders, J. H. Bunn, W. A. Honeycutt, B. M. Alford, J. C. Jeffreys, M. S. Chamblee, M. O. Holton, R. H. Hopkins, A. R. Holloway, T. B. Brantley, M. C. Medlin, H. L. Woodruff, L. L. Massey, A. J. Hunt, T. M. Thomason.

MACIE G

CHAMBLEE

(1)

○ As of 13 APR 2005 RPA establishes certain family relationships shown below based on the 5 articles from The Zebulon Record of Zebulon shown below.

I. SIDNEY COLUMBUS CHAMBLEE

A. ALONZO C. CHAMBLEE

1. MACIE G. CHAMBLEE ↑

2. FANNIE CHAMBLEE

MD () - - KEMP

A. WILLIAM R.
KEMP "BILL"

i. WILLIAM
ASHLEY
KEMP (M)

ii. JAYME
LEIGH
KEMP (F)

b. JIMMIE D.
KEMP

3. MILDRED CHAMBLEE

MD () A. GRAHAM FOWLER

a. GRAHAM C. FOWLER

b. MILDRED DORIS FOWLER
MD () - - STRICKLAND

THUR 5 DEC 1985

Macie G. Chamblee

Miss Macie G. Chamblee, 75, of Zebulon, died Tuesday, Nov. 26. Graveside service was at 11 a.m. Thursday, Nov. 28, at the Horton family cemetery, Zebulon.

Surviving: sisters, Mrs. Mildred Fowler of Zebulon, Mrs. Fannie Kemp of Middlesex; a niece; and five nephews.

THUR 25 FEB 1988

Mildred Chamblee Fowler

Mrs. Mildred Chamblee Fowler, 76, of Route 3, Zebulon, died Saturday, Feb. 20. Funeral was 11 a.m. Monday, Feb. 22, at Zebulon Baptist Church. Burial was at the Horton family cemetery.

Surviving: son, Graham C. Fowler of Zebulon; daughter, Mrs. Mildred Doris Strickland of Zebulon; sister, Mrs. Fannie C. Kemp of Middlesex; two grandchildren.

THUR 20 FEB 1992

Fannie C. Kemp

Fannie Chamblee Kemp, 74, of Middlesex, died Thursday, Feb. 13. Funeral service was 2 p.m. Saturday, Feb. 15, at Lee's Chapel Baptist Church. Burial was at Middlesex town cemetery.

Surviving: sons, William R. Kemp of Middlesex and Jimmie D. Kemp of Knightdale; four grandchildren.

THUR 19 SEP 1985

Mr. and Mrs. William "Bill" R. Kemp of Middlesex announce the birth of a son, William Ashley, on Sept. 10 at Rex Hospital.

Fannie Kemp, also of Middlesex, is the paternal grandmother.

THUR 6 AUG 1987

Mr. and Mrs. William (Bill) R. Kemp of Middlesex, and their son Ashley, announce the birth of a daughter and sister, Jayme Leigh, on July 21 at Wake Medical Center in Raleigh.

Family linkages based on the R.B. Horton Cemetery on South Wakefield Rd, 2 elulen, NC - Recorded by RPU 29 MAR 2005

I. *Allison Robertson Horton b 1823 → He started the cemetery in 1892

A. Robert Blackwell Norton 3 DEC 1857 - 12 FEB 1925
md (1) Mary Thomas Pierce 2 MAY 1861 - 30 MAR 1925

NOTED 3
ROCKS - NO
INSCRIPTIONS

1. Samuel L. Horton [vs *Samuel Allison Norton?] 1 OCT 1883 - 6 AUG 1935 md (1) Verona *Jeffreys 31 DEC 1891 - 30 JUN 1979

a. Samuel DeWarner Horton 1919 - 1921 25 DEC 19 MAR

2. Mary J. Horton 1885 - 1940 md (1)

← Alango C. Chamblee 1876 - 1944

3. Henry *Clay Horton 23 MAY 1881 - 20 JUN 1959 md (1) Clyde Wilkinson 5 JAN 1894 - 28 MAY 1960

a. Dixie L. Horton 5 APR 1919 - 8 AUG 1927

b. ~~Jeffers~~ Clay Horton 30 AVE 1914 - 10 OCT 1990 md (1) Blanche *Sutton 20 OCT 1913 - 2 MAR 1997

i. Infant Horton 27 FEB 1950

c. *Emma Horton md (1) John Sullivan Craig LT JG USN WWII 31 JAN 1915 - 17 NOV 1992

i. *Deborah Craig md (1) *Ralph Lee Stewart, Jr 26 SEP - 26 APR 1981 - 1999 (I) Lee Justin Stewart 19502 19502 1961

4. Sallie Kina Horton 7 FEB 1890 - 18 OCT 1918 md (1) Charlie Clarence Strickland 28 APR 1890 - 1961

5. *Earl Marion Horton (AKA Marion Earl Horton) 23 SEP 1892 - 8 OCT 1968 md (1) Goldie Jeffreys 24 OCT 1873 - 28 FEB 1982

6. Wyatt *Clifton Horton 24 AUG 1895 - 12 MAR 1983 md (1) Mary Bell *Watkins 20 MAY 1901 - 29 SEP 1997

a. J. Wyatt Horton 10 AUG 1925 - 29 DEC 1996 md (1) Marie B b 26 FEB 1925 d - - -

7. Joda *Horton 30 JUL 1897 - 1 SEP 1950 md (1) *Lexie E. Johnson

8. Vance Berry Horton 21 FEB 1888 - 23 NOV 1892

9. Robert Bell Horton 31 AUG 1899 - 9 MAY 1900

10. Nathan L. Horton 15 NOV 1878 - 18 MAR 1953 md (1) Alma *Liles 8 MAY 1879 - 5 MAY 1950

Son of *Sidney Columbus Chamblee

a. Needham Earl Horton 21 AUG 1921 - 16 FEB 1998 b Charles Allison Horton II

C. Roderick Marion Horton 31 JAN 1930 - 3 APR 1969

d. Dorothy *Horton 31 JUL 1918 - 15 SEP 2003 md (1) Edward D. Ellington 14 OCT 1916 - 20 DEC 1998

i. Branda A. Ellington 1947 - 2004

* DETAIL NOT ON MONUMENTS - ADDED BY RPU

II Charles Allison Horton came to cemetery on 29 MAR 2005 to visit RPU

NOT LINKED:
LEON A. ADAMS 22 JUL 1906 - 6 NOV 1967
SAMUEL BARBEE NORTON 5 SEP 1954 - 6 SEP 1954
MARY NONNERY NORTON 17 APR 1922 - 18 MAY 2002

a. Marie G. Chamblee 7 NOV 1910 - 26 NOV 1985
b. Mildred *Chamblee 1912 - 1988 md (1) A. Graham Fowler 1906 - 1974
c. Sherwood S. Chamblee 16 AUG 1914 - 14 JUL 1968 md (1) Elizabeth W. 24 JUN 1916 - 24 DEC 2003

NEED CONNECTION TO HORTON FAMILY:
I. - - HORTON
A. *Margaret Heland Horton md (1) Wm Rocco Perry.
i. *PRESLEY

MD INTO UPCHURCH FAMILY PAGE PERRY

a. Lowery Stancel Perry 12 NOV 1915 - 6 DEC 1982 md (1) Adelaide *Strickland 26 AVE 1916 - 2 NOV 1999
i. Martha Jay Perry 13 FEB 1943 (INFANT)

MARIE

CHAMBLEE

PG1

Subject: Doug Chamblee

From: phil@upchurchstory.com

Date: Wed, Nov 21, 2012 12:08 pm

To: "Marie Chamblee" <mbc23.chamblee@gmail.com>

①

21 NOV
2012

HI Marie---

See below for an exchange of emails I had with Deb which includes a report of a chat with your father. Our visit lasted for about 15 minutes and was productive. He told me the story of the problems with his room mate but made it sound funny. He said even if he hit me I would not hit him back as he does not know what he is doing. I'll try to call Doug from time to time but would appreciate inputs from you any time you think it appropriate. He seemed to be saying he might be moving but I did not get any sense of when or where. I know you understand how close your Dad and I have been for such a long time and how much I treasure our friendship and his mentor-ship of me for so many years.

Trusting that you are well and settled in your new home. You are an angel to be taking such good care of your father.

Happy Thanksgiving.

Phil Upchurch

----- Original Message -----

Subject: RE: Chamblee

From: "Debrau U. Heck" <debrauheck@aol.com>

Date: Wed, November 21, 2012 11:55 am

To: <phil@upchurchstory.com>

Dad,

Glad to hear that Dr. Chamblee is still mentally engaged and trucking along. It must be very difficult not to be able to express yourself following a stroke. I'm sure he is better off being under watchful eyes. Here's Marie's contact information:

Mobile: 919-604-2644

Email: mbc23.chamblee@gmail.com

Thanks for the upcoming support for my hernia surgery. No worries, I'm sure it will be uneventful and recovery will be fine. Nice to have loved ones "there" for me.

We'll see you tomorrow. I looked up the parade. It starts at 9 and ends at noon. If we decide to come out early before the parade ends, we'll give you a call.

Love,
Deb

From: phil@upchurchstory.com [mailto:phil@upchurchstory.com]

Sent: Wednesday, November 21, 2012 7:44 AM

To: Deb aaHeck

Subject: Chamblee

Hi Deb---

On Monday I had a chat with Doug Chamblee. Since last spring he got back to his apartment for six weeks but then had more trouble with his balance and has been back in the Health Center wing for some time. His stroke has left him with some speech impediments but his cognitive abilities are reasonably good. He could follow my sharp turns in subjects well. I write to inform you of my contact but also to ask if you can provide me the email address for Marie as I want to brief her and to open a channel for reports from her re her Dad from time to time.

Thanks for lunch yesterday!! We had a good meeting on the building and hope for ultimate success.

We will be with you on the 28th and before and after as needed.

Love
Dad

MARIE

CHAMBLEE

PEZ

②
29
SEP
2013

Subject: Your Father

From: phil@upchurchstory.com

Date: Sun, Sep 29, 2013 5:46 am

To: "Marie Chamblee" <mbc23.chamblee@gmail.com>

Bcc: "George aaSchuler" <gkschuler@verizon.net>, "Deb aaHeck" <debrauheck@aol.com>, "Barry aaUpchurch" <barry@upchurchrealty.net>

Hi Marie---

This is just to report that I had a really nice talk with Doug yesterday. His hearing was good and his speech pattern is fine. He tells me you come three times a week and that he depends heavily on you for many aspects of his life. I elected to make our conversation largely about the time your family spent in Peru. His memory on this subject was excellent and I enjoyed getting some thoughts from him about how the program worked including quite a few details. I brought up the subject of the family learning Spanish and he showed great pride in having learned to speak excellent Spanish. He also said Edith was dedicated to improving her use of the language and even the last week they were there she was still taking one class a week in Spanish. Perhaps you were told along the way that Doug trusted me to take care of his house while you all were in Peru. I still have the ever so detailed instructions he left for me and the detailed letters he sent when issues arose. It all reminded me of the great years Doug and I had together as colleagues and dear friends. I have never had a better one.

Our life her continues to unfold in a positive way. Two of Nelda's three children are now married and one of them produced our first great grandchild on May 22 in Las Vegas, NV named Claire Sallaine King--after my dear wife. Deb has now retired. Her son is in New York and engaged to be married next June. Her daughter is a Junior at the University of Illinois. Two of Barry's daughters are in College and the third is a horse buff and a sophomore in high school.

We next plan to be in Raleigh in December and Doug and I promised each other a chat.

I hope this finds you and Gayle in good health and enjoying life.

With all best wishes.

Phil Upchurch

③
12
OCT
2015

Subject: Meeting

From: phil@upchurchstory.com

Date: Mon, Oct 12, 2015 12:50 pm

To: mbc23.chamblee@gmail.com

Hi Marie-----

My earlier phone call about a meeting may have gotten garbled. The Hampton Inn number is 919-859-5559. I will leave on the 22nd. I would be available for breakfast on Sunday Oct 18 or perhaps at other times at your convenience. Otherwise I can be in touch after I get back to Missouri.

Best~

Phil Upchurch

④ Notes of RPH visit with Marie & 21 OCT 2015, WED. RALPH

9:00 - 10:30 Breakfast with Marie Chamblee at Briggs. Reviewed funeral of Doug Chamblee. I agreed to do the eulogy. I will also do a check-up. I reviewed for Marie my conversation with her father & mother & also related details.

MARIE

CHAMBLEE PE2

(5) 21 OCT 2015 - CONTINUED

on her Chamblee grandparents. She shows no
sign of interest in Chamblee/Morton family
history or in the predecessor of Meredith College.
We had a most pleasant visit & she related
how often Doug had said hold up the funeral
until Phil's gets here. Marie gave me a big
hug.

(5)

25

OCT

2015

Subject: Plans

From: phil@upchurchstory.com

Date: Sun, Oct 25, 2015 1:57 pm

To: "Marie acChamblee" <mbc23.chamblee@gmail.com>

Bcc: "Deb-14-15 aaHeck" <debrauheck@aol.com>

Hi Marie----

Great to have breakfast with you last Wednesday. I had a great 16 days in NC returning home on the 22nd. I am highly honored that your father has asked me to present the eulogy at his anticipated services. This I will gladly do given that he and I have had so many years of friendship during which we grew to be like brothers. It was a pleasure to tell you a little of our association and of that with Edythe as well and to mention some details about your grandparents.

I believe we agreed that it would be good to have a back-up plan in case I am unavailable for any reason when the time comes. To this end on Wednesday at noon I had a discussion along this line with John Bentley who knows Doug well. He agreed to be one of a back-up crew of five each of whom would be available to make brief remarks on short notice. John and I identified four others and I will contact them and set up the back-up plan. I will then furnish you with their contact information so that you can keep them in the loop. This would be good in any case as I am sure they would like to attend the services and would spread the word to others who would be interested.

While this is in some respects a sad undertaking, we should not look at it that way but rather as a plan to honor and show respect to one who has served family, friends, and the public at home and abroad in a most productive way. The passing of one who has lived such a productive and exemplary life deserves to be noted. As you know I am one whose life has been made more productive by his efforts.

Deb sends her best regards. Please do give me any special thoughts you have about the above or any matters that come to mind.

Fondly,

Phil Upchurch

MARIE

CHAMBLEE PG4

④

Subject: Re: Doug Chamblee

From: Marie Chamblee <mbc23.chamblee@gmail.com>

Date: Sat, Oct 31, 2015 8:38 pm

To: phil@upchurchstory.com

31

507

2015

Hi Mr. Upchurch,

It was great to see you again and have breakfast with you last Wednesday. I intended to write to you sooner but got a severe respiratory infection and I am finally back to normal. Thank you so much for your willingness to deliver the eulogy at my Dad's funeral if you are able to get here. I also cannot thank you enough for contacting other colleagues who know my Dad and enlist their assistance if needed. I really enjoyed learning more about how you met my Dad and the stories you intend to share about him if you deliver the eulogy. It was also good to hear about your relatives and their impact on North Carolina. I enjoyed the updates about Deb, Nelda and Barry and how their children are doing as well. Thanks so much for spending time with my dad, and for arranging our breakfast meeting. Please give my best to all, Mrs. Upchurch, Deb, Nelda and Barry.

Warmly,
Marie

On Sun, Oct 25, 2015 at 4:54 PM, <phil@upchurchstory.com> wrote:

Hi All---

This email is to ask a favor of you five colleagues on behalf of Doug Chamblee. When I visited him on October 7, 2015 he asked me if I would give the eulogy at his funeral. He did this only after asking me if I planned to live five years---typical Doug. As you will see from the forwarded email to Marie Chamblee we thought it desirable to have a back-up plan in case I cannot come from my home in Missouri. I conferred with John Bentley and he and I came up with the five of you as candidates. If I am there you would have no speaking duties. However if I could, for any reason, not be present the plan would be for each of you ,or as many as could be present, to give a short statement in my place. I therefor write to ask if each you can agree to be a part of this back-up plan. A response from each you would be welcomed.

Doug was a formative element in my younger years and I owe him a debt which can never be paid as do, no doubt, so many others.

None of us can know the future but let us hope that it will be our good fortune to honor the life of this good and faithful servant, colleague and companion.

Fraternally yours .

Phil Upchurch

MARILDA

CHAMBLEE

From Its 12 MAY 1999 James Roy Taylor DRPU PG 47-51

Robert (Robin) Chamblee

Little River District, Bertie and Wake Counties, North Carolina

Robert was probably born ca. 1738. His first land transaction was in 1759 in Bertie Co, Nc. Robert most likely married Esther Warren, daughter of Benjamin Warren, Sr.. of Bertie County, NC. There is one single reference to Robert and Hester (Esther) Chamblee together in court records. Esther Chamblee is listed as a member of the Poplar Springs Baptist Church in Franklin Co, NC. In 1744, Bertie Co, NC, Benjamin Warren proved his rights and listed his wife, Esther and others: James, Benjamin, Margaret, Mary Patience, William and Esther Warren.

References:

ROBERT'S CHILDREN: (Order as listed in his will) Millie, Winnie, Elizabeth, Sarah, Benjamin W., James, Rachel, John, Jarred, Ruthy, Mary/Pollu, William [he was specified as "youngest son"]

John Chamble b. 1773 marr (1) Olive Richardson (2) Delilah Pippin Strickland and lived in Wake Co, NC

Children by Olive Richardson

1 Nancy Chamblee b. ca 1808 marr 12 May 1827, Wake Co NC, Sutton Brittain Pearce 2 Raiford Chamblee b. ca 1812 marr 23 Jan 1835, Wake Co NC (1) Elizabeth Wilder; 3 Aug 1850, Wake Co NC (2) Mary Ray 3 Woodson Chamblee b. ca 1815 marr 27 Mar 1839, Wake Co NC Rowena Bunn 4 Sally Chamblee b. ca 1816 marr Reddin Eaton 5 Marilda Chamblee b. ca 1818 marr Josiah Wilder 6 Piety Chamblee b. ca 1820 marr Matthew Johnston 7 William Bryant Chamblee b. 27 Nov 1824, marr 2 May 1832, Wake Co NC, (1) Martha Helen Hardy; 6 Dec 1865, Nancy Helen Griffin (Joyner)

Children by Delilah/Dilly Pippin Strickland [sister to Nancy Pippin who married James Chamblee]

1 Elizabeth Hilliard Chamblee b. 8 Nov 1828 2 Martha Hawkins Chamblee b. 6 Jan 1831 3 Frances (Frankie) Thomas Chamblee b. 21 June 1836, marr 5 Jan 1853, Bren Michael Whitley 4 Robert Melville Chamblee b. 1 Dec 1837, marr 15 Jan 1882, Johnston Co NC, Annie E. Whitley 5 Amerilda Ammy R. Chamblee b. 21 Feb 1838, marr 6 May 1860, Wake Co NC, Jasper N. Scarborough 6 Emily Dimock (Annie) Chamblee b. 1 Jan 1839, marr 22 Dec 1858, Wake Co NC (1) Daniel Whitley; 13 Feb 1865 (2) William B. Hood; 25 Sept 1881 marr (3) Joseph Robertson 7 Martha Lane Chamblee b. 22 Mar 1841; 27 April 1863, Wake Co NC, marr Patrick McLaughlin 8 John Augustus Chamblee b. 27 Aug 1841; marr Amerilda (Ammy) Hopkins 9 Emma Katherine Chamblee b. 15 Dec 1843, Wake Co NC; marr 3 May 1867, Little Berry Mosley Hinnant 0 Helen Wiley Chamblee, b. 23 Aug 1844, Wake Co NC; 13 Oct 1886, Wake Co NC, marr Edward Moseley 11 Sydney Columbus Chamblee b. 16 Oct 1847, Wake Co NC; 15 May 1874, Wake Co, NC, marr Sarah Ellen Hopkins

MARTHA HAWKINS CHAMBLEE

From Ltr 12 MAY 1999 James Roy Taylor to RPU PE 47-51

Robert (Robin) Chamblee

Little River District, Bertie and Wake Counties, North Carolina

Robert was probably born ca. 1738. His first land transaction was in 1759 in Bertie Co, Nc. Robert most likely married Esther Warren, daughter of Benjamin Warren, Sr.. of Bertie County, NC. There is one single reference to Robert and Hester (Esther) Chamblee together in court records. Esther Chamblee is listed as a member of the Poplar Springs Baptist Church in Franklin Co, NC. In 1744, Bertie Co, NC, Benjamin Warren proved his rights and listed his wife, Esther and others: James, Benjamin, Margaret, Mary Patience, William and Esther Warren.

References:

ROBERT'S CHILDREN: (Order as listed in his will) Millie, Winnie, Elizabeth, Sarah, Benjamin W., James, Rachel, John, Jarred, Ruthy, Mary/Pollu, William [he was specified as "youngest son"]

John Chamble b. 1773 marr (1) Olive Richardson (2) Delilah Pippin Strickland and lived in Wake Co, NC

Children by Olive Richardson

1 Nancy Chamblee b. ca 1808 marr 12 May 1827, Wake Co NC, Sutton Brittain Pearce 2 Raiford Chamblee b. ca 1812 marr 23 Jan 1835, Wake Co NC (1) Elizabeth Wilder; 3 Aug 1850, Wake Co NC (2) Mary Ray 3 Woodson Chamblee b. ca 1815 marr 27 Mar 1839, Wake Co NC Rowena Bunn 4 Sally Chamblee b. ca 1816 marr Reddin Eaton 5 Marilda Chamblee b. ca 1818 marr Josiah Wilder 6 Piety Chamblee b. ca 1820 marr Matthew Johnston 7 William Bryant Chamblee b. 27 Nov 1824, marr 2 May 1832, Wake Co NC, (1) Martha Helen Hardy; 6 Dec 1865, Nancy Helen Griffin (Joyner)

Children by Delilah/Dilly Pippin Strickland [sister to Nancy Pippin who married James Chamblee]

1 Elizabeth Hilliard Chamblee b. 8 Nov 1828 2 Martha Hawkins Chamblee b. 6 Jan 1831 3 Frances (Frankie) Thomas Chamblee b. 21 June 1836, marr 5 Jan 1853, Bren Michael Whitley 4 Robert Melville Chamblee b. 1 Dec 1837, marr 15 Jan 1882, Johnston Co NC, Annie E. Whitley 5 Amerilda Ammy R. Chamblee b. 21 Feb 1838, marr 6 May 1860, Wake Co NC, Jasper N. Scarborough 6 Emily Dimock (Annie) Chamblee b. 1 Jan 1839, marr 22 Dec 1858, Wake Co NC (1) Daniel Whitley; 13 Feb 1865 (2) William B. Hood; 25 Sept 1881 marr (3) Joseph Robertson 7 Martha Lane Chamblee b. 22 Mar 1841; 27 April 1863, Wake Co NC, marr Patrick McLaughlin 8 John Augustus Chamblee b. 27 Aug 1841; marr Amerilda (Ammy) Hopkins 9 Emma Katherine Chamblee b. 15 Dec 1843, Wake Co NC; marr 3 May 1867, Little Berry Mosley Hinnant 0 Helen Wiley Chamblee, b. 23 Aug 1844, Wake Co NC; 13 Oct 1886, Wake Co NC, marr Edward Moseley 11 Sydney Columbus Chamblee b. 16 Oct 1847, Wake Co NC; 15 May 1874, Wake Co, NC, marr Sarah Ellen Hopkins

MARTHA LANE CHAMBLEE

From Ltr 12 MAY 1999 James Roy Taylor to RPU PG 47-51

Robert (Robin) Chamblee

Little River District, Bertie and Wake Counties, North Carolina

Robert was probably born ca. 1738. His first land transaction was in 1759 in Bertie Co, Nc. Robert most likely married Esther Warren, daughter of Benjamin Warren, Sr.. of Bertie County, NC. There is one single reference to Robert and Hester (Esther) Chamblee together in court records. Esther Chamblee is listed as a member of the Poplar Springs Baptist Church in Franklin Co, NC. In 1744, Bertie Co, NC, Benjamin Warren proved his rights and listed his wife, Esther and others: James, Benjamin, Margaret, Mary Patience, William and Esther Warren.

References:

ROBERT'S CHILDREN: (Order as listed in his will) Millie, Winnie, Elizabeth, Sarah, Benjamin W., James, Rachel, John, Jarred, Ruthy, Mary/Pollu, William [he was specified as "youngest son"]

John Chamblee b. 1773 marr (1) Olive Richardson (2) Delilah Pippin Strickland and lived in Wake Co, NC

Children by Olive Richardson

1 Nancy Chamblee b. ca 1808 marr 12 May 1827, Wake Co NC, Sutton Brittain Pearce 2 Raiford Chamblee b. ca 1812 marr 23 Jan 1835, Wake Co NC (1) Elizabeth Wilder; 3 Aug 1850, Wake Co NC (2) Mary Ray 3 Woodson Chamblee b. ca 1815 marr 27 Mar 1839, Wake Co NC Rowena Bunn 4 Sally Chamblee b. ca 1816 marr Reddin Eaton 5 Marilda Chamblee b. ca 1818 marr Josiah Wilder 6 Piety Chamblee b. ca 1820 marr Matthew Johnston 7 William Bryant Chamblee b. 27 Nov 1824, marr 2 May 1832, Wake Co NC, (1) Martha Helen Hardy; 6 Dec 1865, Nancy Helen Griffin (Joyner)

Children by Delilah/Dilly Pippin Strickland [sister to Nancy Pippin who married James Chamblee]

1 Elizabeth Hilliard Chamblee b. 8 Nov 1828 2 Martha Hawkins Chamblee b. 6 Jan 1831 3 Frances (Frankie) Thomas Chamblee b. 21 June 1836, marr 5 Jan 1853, Bren Michael Whitley 4 Robert Melville Chamblee b. 1 Dec 1837, marr 15 Jan 1882, Johnston Co NC, Annie E. Whitley 5 Amerilda Ammy R. Chamblee b. 21 Feb 1838, marr 6 May 1860, Wake Co NC, Jasper N. Scarborough 6 Emily Dimock (Annie) Chamblee b. 1 Jan 1839, marr 22 Dec 1858, Wake Co NC (1) Daniel Whitley; 13 Feb 1865 (2) William B. Hood; 25 Sept 1881 marr (3) Joseph Robertson 7 Martha Lane Chamblee b. 22 Mar 1841; 27 April 1863, Wake Co NC, marr Patrick McLaughlin 8 John Augustus Chamblee b. 27 Aug 1841; marr Amerilda (Ammy) Hopkins 9 Emma Katherine Chamblee b. 15 Dec 1843, Wake Co NC; marr 3 May 1867, Little Berry Mosley Hinnant 10 Helen Wiley Chamblee, b. 23 Aug 1844, Wake Co NC; 13 Oct 1886, Wake Co NC, marr Edward Moseley 11 Sydney Columbus Chamblee b. 16 Oct 1847, Wake Co NC; 15 May 1874, Wake Co, NC, marr Sarah Ellen Hopkins

MARTINA PATSY CHAMBLEE

○ From Ltr 17 MAY 1999 James Roy Taylor WRPU PG 47-51

Robert (Robin) Chamblee

Little River District, Bertie and Wake Counties, North Carolina

Robert was probably born ca. 1738. His first land transaction was in 1759 in Bertie Co, Nc. Robert most likely married Esther Warren, daughter of Benjamin Warren, Sr.. of Bertie County, NC. There is one single reference to Robert and Hester (Esther) Chamblee together in court records. Esther Chamblee is listed as a member of the Poplar Springs Baptist Church in Franklin Co, NC. In 1744, Bertie Co, NC, Benjamin Warren proved his rights and listed his wife, Esther and others: James, Benjamin, Margaret, Mary Patience, William and Esther Warren.

References:

ROBERT'S CHILDREN: (Order as listed in his will) Millie, Winnie, Elizabeth, Sarah, Benjamin W., James, Rachel, John, Jarred, Ruthy, Mary/Pollu, William [he was specified as "youngest son"]

- James Chamblee b. ca 1770, died in Wake Co NC ca 25 Mar 1836.

Married ca 1796 Chloe Massey, dau of Richard Massey

Married 8 Feb 1813, Wake Co NC, Nancy Pippin. Recent research is determining if Nancy is the sister to Delilah (Dilly) Strickland who married James Chamblee's brother, John.

Children by Chloe Massey:

Richard Shamley ["Shamley" as he was known in Indiana and Michigan] b. ca 1788, marr Clarissa Pendergrass [Massey] 19 July 1815, Wake Co NC; dau of Benjamin & Elizabeth Massey Pendergrass
Robert Carter Chamblee b. ca 1792 marr (1) Mary/Polly Warren 31 Jan 1821, Orange Co NC (2) Lucy Taletha Sandlin

Mary/Polly Chamblee b. ca 1795 marr Bryant Ferrel 21 Aug 1819, Wake Co NC; son of James & Elizabeth Ferrell 4 Isham Chamblee b. ca 1797 marr ca 1818 Elizabeth Chaney, dau of Jeremiah & Phoebe Chamblee Chaney; Elizabeth married 10 Dec 1854, Blount Co, AL (2) John Anderton, Sr. 5 Nancy Chamblee b. ca 1798 marr 11 Jan 1816, Nash Co NC, Reuben Strickland 6 Delany Chamblee b.

ca 1801 7 Sally Ann/Elizabeth Chamblee b. ca 1806 marr James Todd; son of Moses & Elizabeth Massey Todd, Jr. 8 Rebecca Chamblee b. ca 1807 marr Stephen **Upchurch** 20 July 1828, Franklin Co NC; son of Jubal & Charlotte Pearce **Upchurch**; Stephen

marr 16 March 1841, Wake Co NC (2) Ann Medlin 9 Martha Patsy Chamblee b. 18 Sept 1808 marr John Griffin 22 May 1826, Nash Co NC; son of Jesse Griffin 10 Letha Chamblee b. ca 1811 marr Daniel Bissett 27 Feb 1830, Wake Co NC; son of Joseph & Aley Perry Bissett

Children by Nancy Pippin:

Millie Chamblee b. ca 1816 marr David Pugh 19 Nov 1838, Wake Co NC John Chamblee b. ca 1817 marr (1) Delaney Strickland 1 Jan 1836, Franklin Co NC (2) Frances A. Baker 13 Feb 1843, Franklin Co NC Cynthia H. Chamblee b. ca 1819 marr (1) Labon Horton, 2 June 1832, Wake Co NC, (2) Hartney H. Medlin 15 April 1846, Franklin Co NC

MARY

CHAMBLEE

x PEA

See Pg 68 Download in It 7 MAR 2000 Flora Pauline U Ed R.P.C.

133. JAMES ROBERT⁸ BARHAM (ROENA⁷ PEARCE, HARDY⁶, PHILLIP⁵, NATHAN⁴, NATHAN³, PHILLIP², GEORGE¹) was born March 4, 1838 in Wake Co., NC, and died September 8, 1920 in Wake Co., NC¹⁰⁶. He married (1) MARY ANN FERRELL August 15, 1865 in Wake Co., NC, daughter of BRYANT FERRELL and MARY CHAMBLEE. She was born 1833, and died 1878 in Wake Co., NC¹⁰⁶. He married (2) CATHERINE MOODY January 8, 1880 in Franklin Co.. He married (3) LELLIA PERRY October 9, 1907 in Franklin Co..

Children of JAMES BARHAM and MARY FERRELL are:

- i. SYLVESTER THOMAS⁹ BARHAM, b. May 17, 1866, Wake Co. NC; d. March 4, 1945.
- ii. INFANT BARHAM, b. 1868, Rolesville, NC; d. 1868, Wake Co., NC.
- iii. MATTHEW ALLA BARHAM, b. March 1869; d. 1929.
- iv. ALVARADER BARHAM, b. May 18, 1871; d. October 4, 1922; m. CHARLES B. EDWARDS.
- v. MINNIE ANN BARHAM, b. August 18, 1875, Wake Co., NC; d. June 26, 1903, Wake Co., NC.
- vi. MARY ETTA BARHAM, b. 1876, Rolesville, NC.
- vii. JAMES R. BARHAM, b. June 7, 1878, Wake Co., NC; d. June 7, 1878, Wake Co., NC.

Children of JAMES BARHAM and CATHERINE MOODY are:

- viii. ROBERT ANDREW⁹ BARHAM, b. December 1881; m. IDA GEORGE, February 9, 1905, Wake Co., NC.
- ix. ROENA IDA BARHAM, b. May 1886, Wake Co., NC; m. (1) HENRY P. PERRY; m. (2) BRANCH PERRY.
More About HENRY P. PERRY:
Cause of Death: Suicide
- x. AVORY BARHAM, b. May 1889, Wake Co., NC; m. NANCY GEORGE, February 18, 1912, Wake Co., NC.
- xi. FESTUS BARHAM, b. February 1892, Wake Co., NC.
- xii. BERRY B. BARHAM, b. December 5, 1893, Wake Co., NC; d. May 19, 1955, Wake Co., NC.
- xiii. FLORENCE BARHAM, b. January 1895.

Children of JAMES BARHAM and LELLIA PERRY are:

- xiv. LEONARD⁹ PERRY.
- xv. DOLLY BARHAM, b. May 30, 1914, NC; d. November 1980, Henderson, NC.
- xvi. DALLAS BARHAM, b. Abt. 1915.

I. NATHAN PEARCE, I b 9 JUL 1735
 A. ANILIA PEARCE - 1 of 4 brother
 1. Hardy Pearce
 a. ROENA PEARCE
 i. JAMES ROBERT PEARCE

MARY

CHAMBLEE

EXTRACT OF ARTICLE 329 OF FRANKLIN CO, NC HERITAGE BOOK VOL II 2011 "THE FAMILIES OF CLARKIAN RIXIE BARNHAM BY SUE BRANNAM PLASTER. RE CHALK FAMILY - RPU 17 JUN 2013

I. JOSEPH BARNHAM MD (1) ROENA PEARCE SIBLINGS

A. BOB BARNHAM MD (1) MARY ANN FERRELL

B. CLARKIAN RIXIE BARNHAM b 1854 (FC, NC)

MD 19 MAR 1874 (1) HENRY H. FERRELL

b 22 NOV 1839 (1) d 22 DEC 1878

S/O BRYANT FERRELL & MARY CHAMBLEE OF WC, NC

J. ROBERT LEE FERRELL b 23 MAR 1875

(WC, NC) d 11 FEB 1951 MD (1) OCTAVIA

PIERCE b 9 MAR 1871 (FC, NC) d 21 JUN 1932

D/O LEONIDAS PIERCE & DELIJAN ANN MITCHELL "DILLIE". DAM MD (2ND)

ALEXANDER BARNHAM (TWIN OF C. R. BARNHAM)

IN 1920 & 1930 WITH RLF & OP (MIDDLE CRK TWP WC, NC)

q. ENORA MAGNOLIA FERRELL b 10 JUN 1896 (1) d 17 FEB 1973 (1) MD 2 SEP 1914

(FC, NC) S/O SAMUEL EDWARD CHALK, [SR]

b 26 FEB 1889 (1) d 15 JAN 1965 (1)

S/O WM EDWARD CHALK & REPSIE MITCHELL

i. ROBT WILBER C.; ii. HAZEL OPHELIA C.; iii. SEC. JR.; iv. Wm DRAPER C "BILLY"; v. MIRIAM C.; vi. JESSIE LEE C;

vii. EDNA EARL C.; viii. HARVEY FERRELL C.; ix. WILEY GENE C.

b. MARTHA TURNER FERRELL b 7 JUN 1897 (WC, NC) d 11 AUG 1917

MD 1896 (1) JOHN R. CATLETT b 1874 (1) d 26 MAR 1951 -> JRC

S/O JOHN CATLETT & PRISCILLA WEATHERS MD (2ND)

i. CHILD DIED BEFORE 1900 1916 (1)

ii. CHILD DIED BEFORE 1900 OURA PEARCE

iii. ETHEL CATLETT b 13 MAR 1898 (1) d 23 MAR 1993

MD 25 MAR 1926 (1) CLYDE CARLTON SANDERFORD b 16 MAY 1905 (?)

d 16 APR 1955 (1) S/O J. THOMAS SANDERFORD & GILITE BIRCH

iv. BEULAH CATLETT b 1902

v. LINWOOD L. CATLETT b 4 NOV 1905 (1) d 4 DEC 1952 NM WWII DRIVER

vi. LEAMAN BOBBITT CATLETT b 16 APR 1909 (1) d 16 OCT 1942

MD (1) ROSEANN ESTELLE WOLDEN - SUICIDE AGE 31

(E) BEULAH YVONNE CATLETT

(I) CAROLYN ROSE CATLETT

vii. - - CATLETT (F) b & d 18 JUN 1915

RIXIE MD (2ND) 13 DEC 1883 (WC, NC) ROBERT PRIVETTE - 3 CHILDREN

- SEE SEPERATE EXTRACT FOR DETAILS

HE MD (1ST) MILLIE WILDER
D/O ISHAM WILDER &
CASSANDRA WISE - 7 CHILDREN
1. CASSANDRA VERDELLA
2. MARY ANN MELISSA
3. HENRY G. FERRELL
4. JOHN FERRELL
5. CHARLES FERRELL
6. DELIA F. FERRELL
7. CORA EDY FERRELL
HIS WILL LEFT ALL TO RIXIE BUT IT WAS WRITTEN AS AN ALCOHOLIC & ABORTED RIXIE GOT 1/3 OF HIS 100 A LITTLE RIVER TWP FARM AS A DOWER RIGHT - SHE IS OF BENJ. W. FRANCES A SC & OF BENJ. W. SUSAN A SC

1916 (1)
OURA PEARCE

MAY

CHAMBLEE

From Ltr 12 MAY 1999 James Roy Taylor D RPU PG 47-51

Robert (Robin) Chamblee

Little River District, Bertie and Wake Counties, North Carolina

Robert was probably born ca. 1738. His first land transaction was in 1759 in Bertie Co, Nc. Robert most likely married Esther Warren, daughter of Benjamin Warren, Sr.. of Bertie County, NC. There is one single reference to Robert and Hester (Esther) Chamblee together in court records. Esther Chamblee is listed as a member of the Poplar Springs Baptist Church in Franklin Co, NC. In 1744, Bertie Co, NC, Benjamin Warren proved his rights and listed his wife, Esther and others: James, Benjamin, Margaret, Mary Patience, William and Esther Warren.

References:

ROBERT'S CHILDREN: (Order as listed in his will) Millie, Winnie, Elizabeth, Sarah, Benjamin W., James, Rachel, John, Jarred, Ruthy, Mary/Pollu, William [he was specified as "youngest son"]

- James Chamblee b. ca 1770, died in Wake Co NC ca 25 Mar 1836.

Married ca 1796 Chloe Massey, dau of Richard Massey

Married 8 Feb 1813, Wake Co NC, Nancy Pippin. Recent research is determining if Nancy is the sister to Delilah (Dilly) Strickland who married James Chamblee's brother, John.

Children by Chloe Massey:

Richard Shamley ["Shamley" as he was known in Indiana and Michigan] b. ca 1788, marr Clarissa Pendergrass [Massey] 19 July 1815, Wake Co NC; dau of Benjamin & Elizabeth Massey Pendergrass

Robert Carter Chamblee b. ca 1792 marr (1) Mary/Polly Warren 31 Jan 1821, Orange Co NC (2) Lucy Taletha Sandlin

Mary/Polly Chamblee b. ca 1795 marr Bryant Ferrel 21 Aug 1819, Wake Co NC; son of James & Elizabeth Ferrell 4 Isham Chamblee b. ca 1797 marr ca 1818 Elizabeth Chaney, dau of Jeremiah & Phoebe Chamblee Chaney; Elizabeth married 10 Dec 1854, Blount Co, AL (2) John Anderton, Sr. 5 Nancy Chamblee b. ca 1798 marr 11 Jan 1816, Nash Co NC, Reuben Strickland 6 Delany Chamblee b. ca 1801 7 Sally Ann/Elizabeth Chamblee b. ca 1806 marr James Todd; son of Moses & Elizabeth

Massey Todd, Jr. 8 Rebecca Chamblee b. ca 1807 marr Stephen **Upchurch** 20 July 1828, Franklin Co NC; son of Jubal & Charlotte Pearce **Upchurch**; Stephen

marr 16 March 1841, Wake Co NC (2) Ann Medlin 9 Martha Patsy Chamblee b. 18 Sept 1808 marr John Griffin 22 May 1826, Nash Co NC; son of Jesse Griffin 10 Letha Chamblee b. ca 1811 marr Daniel Bissett 27 Feb 1830, Wake Co NC; son of Joseph & Aley Perry Bissett

Children by Nancy Pippin:

Millie Chamblee b. ca 1816 marr David Pugh 19 Nov 1838, Wake Co NC John Chamblee b. ca 1817 marr (1) Delaney Strickland 1 Jan 1836, Franklin Co NC (2) Frances A. Baker 13 Feb 1843, Franklin Co NC Cynthia H. Chamblee b. ca 1819 marr (1) Labon Horton, 2 June 1832, Wake Co NC, (2) Hartney H. Medlin 15 April 1846, Franklin Co NC

MARY

CHAMBLEE

○ From Dr 12 MAY 1999 James Roy Taylor to RPU PE 47-51

Robert (Robin) Chamblee

Little River District, Bertie and Wake Counties, North Carolina

Robert was probably born ca. 1738. His first land transaction was in 1759 in Bertie Co, Nc. Robert most likely married Esther Warren, daughter of Benjamin Warren, Sr.. of Bertie County, NC. There is one single reference to Robert and Hester (Esther) Chamblee together in court records. Esther Chamblee is listed as a member of the Poplar Springs Baptist Church in Franklin Co, NC. In 1744, Bertie Co, NC, Benjamin Warren proved his rights and listed his wife, Esther and others: James, Benjamin, Margaret, Mary Patience, William and Esther Warren.

References:

ROBERT'S CHILDREN: (Order as listed in his will) Millie, Winnie, Elizabeth, Sarah, Benjamin W., James, Rachel, John, Jarred, Ruthy, Mary/Polly, William [he was specified as "youngest son"]

Mary/Polly Chamblee marr James B. Bolton and moved to Pickens Co, AL

Children: 1 Benjamin Littleberry Bolton 2 Rhoda Bolton 3 Maybry B. Bolton 4 James Bolton, Jr. 5 Letha Ann Bolton 6 Cynthia Bolton 7 Ephriam Bolton 8 Henderson Bolton 9 Jeremiah (Jerry) Bolton 10 Reddin Bolton 11 Bryant R. Bolton 12 Martha Bolton 13 (Daughter) Bolton

MARY

CHAMBLEE

○ See It's 22 JUL 1996 Carla Sue Jones Ed RPH

She is a cooperater but not an Ep church relative.

Her line:

→ [JAMES B. BOLTON]

I. James B. BOLTON and Sarah --
(Wake Co, NC)

A. James Bolton and Mary Chamblee "Polly"
(Wake Co, NC; Pickens Co, AL)

1. Henderson Bolton and Elizabeth Elvira
Sparks (Pickens Co, AL; Franklin Co, AL)

a. Francis Marion A. Bolton and
Clarenta Josephine Hall
(Franklin Co, AL; Tishomingo Co, MS)

i. Amos De Witt Clinton Bolton
and Mary Elizabeth Drake
(Franklin Co, AL; Pontotoc Co, OK)

(F) AUSTELLE Bolton and
Frank Clyde Jones
(Pontotoc Co, OK; McMurrin
Co, TX)

(A) Carla Sue Jones
and GARVIN LOUIS
TATE, JR (DIV)
(McMurrin Co, TX;
Alameda Co, CA)

MARY

CRAMBLEE

HESTER FAMILY OF NC - PER WAKE CO, NC HERITAGE BOOK FAMILIES 347-350

I William Henry Hester, I b 26 FEB 1849 d 22 DEC 1913
md () LOUIE Virginia GOSWICK b 18 NOV 1847 d 4 JAN 1900

A. Thomas Henry Hester "Tom" - Photographer, Artist, Farmer b 3 JUL 1874
(Vance Co, NC) d MAY 1949 [S.W. OLDHAM, MOG - managed funeral]

COPY OF ARTICLES 348, 349 PLACED WITH BOTH BIOFILES

[Tom moved to Wake Co, NC with his parents as a young boy]

Md 26 DEC 1896 (At Buder Home - near Zelulan, Wake Co, NC) NETTA MAE

They lived in Wake Co, NC, Spring Hope, Rocky Mt & in Wendell from 1914 on

1. Ruby La Rue Hester b 5 NOV 1897 (Wake Co, NC)
md 8 JUN 1918 () James Albert Delbridge, b
11 FEB 1897 (Spring Hope, NC) s/o John Delbridge

a. James Albert Delbridge, () md ()

Vernelle Elmore
i. Elaine Delbridge md () Barbee, MOG

b. Elaine Elizabeth Delbridge

2. Lucille Lydia Hester b 14 SEP 1901 (Wake Co, NC)
d 18 NOV 1974 (Rex Hosp, Raleigh, NC) md
31 JUL 1920 (Wake Co, NC) Robert Henry Pearce
b 19 JUL 1900 () d 9 APR 1974 (Rex Hosp.)

a. Dorothy Ruth Pearce b 5 OCT 1921 ()
md 8 JUL 1942 () Howard L. Bowman

b. Robert Hester Pearce b - d MAY 1961
(Chincowa) - md () Mary Elizabeth HEIGHT

3. Eula Mae Hester b 14 MAY 1912 (Rocky Mt, NC)
md 26 NOV 1936 () Mark Hirambe Robinson

AUTHOR ARTICLES 348 & 349
a. Netta Kathryn Robinson "KAT"
b 31 JUL 1939 mt 1960 (Raleigh, NC)
Robert Kayles Brotherton
i. 6 children - not named

b. Flora Ann Robinson b 5 AUG 1942 "FLO"
md () Robert Wayne Ganett
i. 4 children - not named

CRAMBLEE b 1877 () d 6 JUL 1962

I. Sidney Cleveland Chamber

A. Netta Mae Chamber

B. Alonzo C. Chamber b 1876

C. Kenneth Chamber

D. FRANK GARLAND CRAMBLEE b 1879

E. Cleveland Seales Chamber b 1884

F. RENNIE CRAMBLEE

G. MARY CRAMBLEE

B. Walter Hester ; C. William Hester ; D. Eugene Hester

E. Joseph Robert Hester "Joe" M.D. - see additional abstract

F Hubert Hester ; G. Eula Hester md () -- GILL - lived Vance Co, NC

H. Sallie Hester ; I. Jennie Hester

MARY

CHAMBLEE

○ Zebulon Record THUR 27 JUL 1995 Zebulon, NC

I. Charles B. Eddins

md () Mary Chamblee ↑

A. Wilmer Brooks Eddins, Sr

md () Dorothy Conn

1. Wilmer Brooks Eddins, Jr

2. Walter C. Eddins

3. Jean G. Eddins ♀ md () -- Powell

B. Mike E. Eddins ♂ md () Jerry --

C. Georgia Eddins ♀ md () Bob Mitchell

D. Mary Eddins md () -- Pearce

Wilmer B. Eddins Sr.

Wilmer Brooks Eddins Sr., 74, of Dublin, Ga., formerly of Zebulon, died Sunday, July 23. Funeral was 11 a.m. Tuesday, July 25, at Townsend Brothers Funeral Home chapel, Dublin, Ga.

Eddins was the son of the late Charles B. Eddins and Mary Chamblee Eddins.

Surviving: wife, Dorothy Conn Eddins; sons, Wilmer B. Eddins Jr. of Atlanta, Ga., Walter C. Eddins of Perry, Ga.; daughter, Jean G. Powell of Morganton; brother and sister-in-law, Mike and Jerry Eddins of Columbia, S.C.; sister and brother-in-law, Georgia and Bob Mitchell of Garner; sister, Mary E. Pearce of Zebulon; three grandchildren.

MAZELLE

CHAMBLEE

○ Zebulon Record THUR 30 MAR 1995 Zebulon, NC

Donald P. Chamblee Sr.

Donald Polen Chamblee Sr., 88, of Kilmarnock, Va., formerly of Zebulon, died Monday, March 20. A memorial service was held Saturday, March 25, at Grace Episcopal Church, Kilmarnock. A graveside service was held Sunday, March 26, at the Waverly Cemetery.

Chamblee was born in Zebulon to the late William and Etta Richardson Chamblee. He was a graduate of the University of North Carolina School of Pharmacy, where he was a member of the honorary fraternity, Rho Chi. He moved to Waverly, Va., where he owned and operated a drugstore until 1967. While in Waverly, he served many civic groups.

Surviving: son, Donald P. Chamblee Jr. of Smith Point, Va.; daughters, Sally C. Boykin of Midlothian and Sarah C. Childress of Winchester; sister, Mazelle C. Lee of Smithfield; six grandchildren; two great-grandchildren.

He was preceded in death by his wife, Rebecca Vaughan Chamblee. Arrangements by Currie Funeral Home of Kilmarnock, Va.

I. William Chamblee

md () Etta Richardson

A. Donald Polen Chamblee, Sr
md () Rebecca Vaughan

1. Donald Polen Chamblee, Sr

2. Sally Chamblee
md () -- Boykin

3. Sarah Chamblee
md () -- Childress

B. MAZELLE Chamblee?

md () -- Lee

MILDRED

CHAMBLEE

0

○ As of 13 APR 2005 RPA establishes certain family relationships shown below based on the 5 articles from the Zebulon Record of Zebulon shown below.

I. SIDNEY COLUMBUS CHAMBLEE

A. ALONZO C. CHAMBLEE

1. MACIE G. CHAMBLEE

2. FANNIE CHAMBLEE

MD () - - KEMP

a. WILLIAM R.
KEMP "BILL"

i. WILLIAM
ASHLEY
KEMP (M)

ii. JAYME
LEIGH
KEMP (F)

b. JIMMIE D.
KEMP

3. MILDRED CHAMBLEE ↑

MD () A. GRAHAM FOWLER

a. GRAHAM C. FOWLER

b. MILDRED DORIS FOWLER
MD () - - STRICKLAND

THUR 5 DEC 1985

Macie G. Chamblee

Miss Macie G. Chamblee, 75, of Zebulon, died Tuesday, Nov. 26. Graveside service was at 11 a.m. Thursday, Nov. 28, at the Horton family cemetery, Zebulon.

Surviving: sisters, Mrs. Mildred Fowler of Zebulon, Mrs. Fannie Kemp of Middlesex; a niece; and five nephews.

THUR 25 FEB 1988

Mildred Chamblee Fowler

Mrs. Mildred Chamblee Fowler, 76, of Route 3, Zebulon, died Saturday, Feb. 20. Funeral was 11 a.m. Monday, Feb. 22, at Zebulon Baptist Church. Burial was at the Horton family cemetery.

Surviving: son, Graham C. Fowler of Zebulon; daughter, Mrs. Mildred Doris Strickland of Zebulon; sister, Mrs. Fannie C. Kemp of Middlesex; two grandchildren.

THUR 20 FEB 1992

Fannie C. Kemp

Fannie Chamblee Kemp, 74, of Middlesex, died Thursday, Feb. 13. Funeral service was 2 p.m. Saturday, Feb. 15, at Lee's Chapel Baptist Church. Burial was at Middlesex town cemetery.

Surviving: sons, William R. Kemp of Middlesex and Jimmie D. Kemp of Knightdale; four grandchildren.

THUR 19 SEP 1985

Mr. and Mrs. William "Bill" R. Kemp of Middlesex announce the birth of a son, William Ashley, on Sept. 10 at Rex Hospital.

Fannie Kemp, also of Middlesex, is the paternal grandmother.

THUR 6 AUG 1987

Mr. and Mrs. William (Bill) R. Kemp of Middlesex, and their son Ashley, announce the birth of a daughter and sister, Jayme Leigh, on July 21 at Wake Medical Center in Raleigh.

MILDRED

CHAMBLEE

(2)

Family linkages based on the R. B. Horton Cemetery on South Wakefield Rd, 2 elulsen, NC - Recorded by RPU 29 MAR 2005

I. *Allison Robertson Horton b 1823 → He started the cemetery in 1892

A. Robert Blacknell Horton 3 DEC 1857 - 12 FEB 1925
md () Mary Thomas Pierce 2 MAY 1861 - 30 MAR 1925

NOTED 3
ROCKS - NO
INSCRIPTIONS

1. Samuel L. Horton [vs *Samuel Allison Horton?]
1 OCT 1883 - 6 AUG 1935 md () Verana *Jeffreys
31 DEC 1891 - 30 JUN 1979

a. Samuel DeWarner Horton 1919 - 1921
25 DEC 19 MAY

2. Mary J. Horton 1885 - 1940 md ()

← Alango C. Chamblee 1876 - 1944

3. Henry *Clay Horton 23 MAY 1881 - 20 JUN 1959
md () Clyde *Wilkinson 5 JAN 1894 - 28 MAY 1960

a. Dixie L. Horton 5 APR 1919 - 8 AUG 1927

b. Jeffers Clay Horton 30 AUG 1914 - 10 OCT 1990

md () Blanche *Sutton 20 OCT 1913 - 2 MAR 1997

i. Infant Horton 27 FEB 1950

c. *Emma Horton md () John Sullivan Craig

LT JG USN WWII 31 JAN 1915 - 17 NOV 1992

i. *Deborah Craig

md () *Ralph Lee Stewart, Jr 26 SEP 1901 - 26 APR 1999

(I) Lee Justin Stewart 1981 - 1999

4. Sallie Kina Horton 7 FEB 1890 - 18 OCT 1918 md ()

() Charlie Clarence Strickland 28 APR 1890 - 1961

5. *Earl Marion Horton (AKA Marion Earl Horton)

23 SEP 1892 - 8 OCT 1968 md () Goldie Jeffreys

24 OCT 1873 - 28 FEB 1982

6. Wyatt *Clifton Horton 24 AUG 1895 - 12 MAR 1983

md () Mary Bell *Watkins 20 MAY 1901 - 29 SEP 1991

a. J. Wyatt Horton 10 AUG 1925 - 29 DEC 1996

md () Marie B b 26 FEB 1925 d - - -

7. Joda *Horton 30 JUL 1897 - 1 SEP 1950

md () *Lexie E. Johnson

8. Vance Berry Horton 21 FEB 1888 - 23 NOV 1892

9. Robert Bell Horton 31 AUG 1899 - 9 MAY 1900

10. Nathan L. Horton 15 NOV 1878 - 18 MAR 1953

md () Alma *Liles 8 MAY 1879 - 5 MAY 1950

NOT LINKED:
LEON A. ADAMS
22 JUL 1906 - 6 NOV 1965
SAMUEL BARBEE HORTON
5 SEP 1954 - 6 SEP 1954
MARY NUNNERY HORTON
17 APR 1922 - 18 MAY 2002

a. Marie G. Chamblee
7 NOV 1910 - 26 NOV 1985
b. Mildred *Chamblee
1912 - 1988 md ()
A. Graham Fowler
1906 - 1974
c. Sherwood S. Chamblee
16 AUG 1914 - 14 JUL 1968
md () Elizabeth W. -
24 JUN 1916 - 24 DEC
2003

Son of
* Sidney
Columbus
Chamblee

a. Needham
Earl Horton
21 AUG 1921
- 16 FEB 1998
b. Charles Allison
Horton II
c. Roderick Marion
Horton 31 JAN
1930 - 3 APR 1969
d. Dorothy *Horton
31 JUL 1918 - 15 SEP 2003
md () Edward D.
Ellington
14 OCT 1916
- 20 DEC 1998
i. Branda
A.
Ellington
1947 - 2004

NEED CONNECTION
TO HORTON
FAMILY:
I. - - HORTON
A. *Margaret
Heland
Horton md
*Wm Raced
Perry.
*PRESLEY
I MD
INTO
UPCHURCH
FAMILY PAGE
PERRY

a. Louery
Stanal
Perry 12 NOV
1915 - 6 DEC
1982 md ()
Adelard
*Strickland
26 AUG 1916
- 2 NOV 1999
i. Martha
Joy
Perry
13 FEB
1943
(INFANT)

* DETAIL
NOT ON
MONUMENTS
- ADDED BY
RPU

II Charles
Allison
Horton came
to Cemetery
on 29 MAR
2005 to visit
RPU

MILLIE

CHAMBLEE

0

○ From Ltr 12 MAY 1999 James Roy Taylor DAPA PE47-51

Robert (Robin) Chamblee

Little River District, Bertie and Wake Counties, North Carolina

Robert was probably born ca. 1738. His first land transaction was in 1759 in Bertie Co, Nc. Robert most likely married Esther Warren, daughter of Benjamin Warren, Sr.. of Bertie County, NC. There is one single reference to Robert and Hester (Esther) Chamblee together in court records. Esther Chamblee is listed as a member of the Poplar Springs Baptist Church in Franklin Co, NC. In 1744, Bertie Co, NC, Benjamin Warren proved his rights and listed his wife, Esther and others: James, Benjamin, Margaret, Mary Patience, William and Esther Warren.

References:

ROBERT'S CHILDREN: (Order as listed in his will) Millie, Winnie, Elizabeth, Sarah, Benjamin W., James, Rachel, John, Jarred, Ruthy, Mary/Pollu, William [he was specified as "youngest son"]

- Millie Chamblee, b. 21 April 1761, marr Frederick Massey, b. 24 July 1750 lived in Wake Co NC.
Children:

Thomas Massey, b. 12 May 1774; marr Elizabeth Privitt, 11-8-1796, Wale Co NC, daughter of Israel & Olive Privitt

Winney Massey, b. 13 April 1776

Jepthah Masey, b. 1 Oct 1778; marr Adah Vick 5-15-1805, Wake Co NC

Charlotte Massey, b. 13 May 1780; marr Abel Strickland 11-19-1816, Wake Co NC; son of Sampson & Christiana Strickland

Holland/Helen Massey, b. ca 1785; marr John Leopard 3-24-1820, Wake Co NC

Isaac Massey, b. 12 Jan 1788 marr Vinginia Leopard 12-22-1810, Wake Co, NC

Frederick/Reddick Massey Jr. b. 13 Jun 1784 marr Dianah Bolton 11-26-1807, Wake Co NC, dau of James & Sarah Bolton

Azel Massey, b. 21 April 1791 marr Virginia Leopard, 1-20-1820, Wake Co NC after the death of his brother, Isaac Massey

MILLE

CHAMBLEE

②

○ From Wake Treasures Vol II No 1 Spring 1992 Pg 28

25. CHAMBLEE/BOLTON/MASSEY/SUTTON/CARROLL/HINTON/PIPPIN

Seeking info on CHAMBLEE/CHAMLEE/SHAMBLEE/CHAMBLY families in southern states, particularly NC, for exhaustive work-in-progress of their family, origins, migrations, history. Wish to have copies of all unpublished material, especially bibles and photos of CHAMBLEE ancestors. Possibly 6 Chamblee brothers settled around Wake County (early Bertie) and some migrated to SC, GA. One of them, Robert CHAMBLEE (wife: Hester) lived in Little River District in Wake Co. They had 12 children: Millie (m. MASSEY), Winny (m. MASSEY), Elizabeth (m. Sharon BOLTON), Sarah (m. HINTON), Benjamin W. (spouse unknown), James B. (m. Gloria MASSEY, Nancy PIPPIN), Rachel (m. John Daniel BAGWELL), John (m. Olive RICHARDSON and Delilah STRICKLAND), Jerod/Jarrod (m. Elizabeth CARROLL), Ruthy (m. Benjamin BOLTON), Polly (m. James BOLTON), William (probably m. Winniford SUTTON). Need info on MASSEY, BOLTON, HINTON, SUTTON families and above marriages. Also need info Elizabeth CARROLL's family and Nancy PIPPIN. Willing to share everything you need including documentation.

WILL TRADE RESEARCH TIME in Los Angeles Family History Center (2nd largest after Salt Lake City) for research time in Raleigh Archives and library. I am a volunteer at the FHC and teach others how to do the computer searches. I can manipulate the data in many directions to find your ancestors. Will be happy to look at films, books, whatever it takes.

D'Ann STODDARD, 2619 Sepulveda #7, Los Angeles, CA 90064

I. ROBERT CHAMBLEE md HESTER — —

1. Millie Chamblee ↑ md — — Massey
2. Winny Chamblee md — — Massey
3. Elizabeth Chamblee md Sharon Bolton
4. Sarah Chamblee md — — Hinton
5. Benjamin W. Chamblee md — — —
6. James B. Chamblee md Gloria Massey
& Nancy Pippin
7. Rachel Chamblee md John Daniel Bagwell
8. John Chamblee md Olive Richardson
9. Jerod Chamblee (Jarrod Chamblee) md Elizabeth Canale
10. Ruthy Chamblee md Benjamin Bolton
11. Polly Chamblee md James Bolton
12. William Chamblee md Winniford Sutton

MILLIE

CHAMBLEE

From Ltr 12 MAY 1999 James Roy Taylor to RPU PE47-51

Robert (Robin) Chamblee

Little River District, Bertie and Wake Counties, North Carolina

Robert was probably born ca. 1738. His first land transaction was in 1759 in Bertie Co, Nc. Robert most likely married Esther Warren, daughter of Benjamin Warren, Sr., of Bertie County, NC. There is one single reference to Robert and Hester (Esther) Chamblee together in court records. Esther Chamblee is listed as a member of the Poplar Springs Baptist Church in Franklin Co, NC. In 1744, Bertie Co, NC, Benjamin Warren proved his rights and listed his wife, Esther and others: James, Benjamin, Margaret, Mary Patience, William and Esther Warren.

References:

ROBERT'S CHILDREN: (Order as listed in his will) Millie, Winnie, Elizabeth, Sarah, Benjamin W., James, Rachel, John, Jarred, Ruthy, Mary/Pollu, William [he was specified as "youngest son"]

- James Chamblee b. ca 1770, died in Wake Co NC ca 25 Mar 1836.

Married ca 1796 Chloe Massey, dau of Richard Massey

Married 8 Feb 1813, Wake Co NC, Nancy Pippin. Recent research is determining if Nancy is the sister to Delilah (Dilly) Strickland who married James Chamblee's brother, John.

Children by Chloe Massey:

Richard Shamley ["Shamley" as he was known in Indiana and Michigan] b. ca 1788, marr Clarissa Pendergrass [Massey] 19 July 1815, Wake Co NC; dau of Benjamin & Elizabeth Massey Pendergrass
Robert Carter Chamblee b. ca 1792 marr (1) Mary/Polly Warren 31 Jan 1821, Orange Co NC (2) Lucy Taletha Sandlin

Mary/Polly Chamblee b. ca 1795 marr Bryant Ferrel 21 Aug 1819, Wake Co NC; son of James & Elizabeth Ferrell 4 Isham Chamblee b. ca 1797 marr ca 1818 Elizabeth Chaney, dau of Jeremiah & Phoebe Chamblee Chaney; Elizabeth married 10 Dec 1854, Blount Co, AL (2) John Anderton, Sr. 5 Nancy Chamblee b. ca 1798 marr 11 Jan 1816, Nash Co NC, Reuben Strickland 6 Delany Chamblee b. ca 1801 7 Sally Ann/Elizabeth Chamblee b. ca 1806 marr James Todd; son of Moses & Elizabeth Massey Todd, Jr. 8 Rebecca Chamblee b. ca 1807 marr Stephen **Upchurch** 20 July 1828, Franklin

Co NC; son of Jubal & Charlotte Pearce **Upchurch**; Stephen

marr 16 March 1841, Wake Co NC (2) Ann Medlin 9 Martha Patsy Chamblee b. 18 Sept 1808 marr John Griffin 22 May 1826, Nash Co NC; son of Jesse Griffin 10 Letha Chamblee b. ca 1811 marr Daniel Bissett 27 Feb 1830, Wake Co NC; son of Joseph & Aley Perry Bissett

Children by Nancy Pippin:

Millie Chamblee b. ca 1816 marr David Pugh 19 Nov 1838, Wake Co NC John Chamblee b. ca 1817 marr (1) Delaney Strickland 1 Jan 1836, Franklin Co NC (2) Frances A. Baker 13 Feb 1843, Franklin Co NC Cynthia H. Chamblee b. ca 1819 marr (1) Labon Horton, 2 June 1832, Wake Co NC, (2) Hartney H. Medlin 15 April 1846, Franklin Co NC

○ See Itt 27 SEP 1991 Elva Eva Barkhallet DRBM

I. Richard U, III - Head of Clan.

A. Clalums U, I

1. Sarah Elizabeth U and James Monroe U, II
 a. Thomas Summe U

i. Monroe Summe U b 3 MAR 1896 (Queen City, TX) d 21 JAN 1978 (Bar - Brothers, Bain, OK) married Nellie Ross

ii. Willie Jackson U b 13 JUL 1897 (Queen City, TX) d 29 NOV 1947 and Ruby Yancey. Six children. Willie bur Courtland Cem, Can Co, TX.

iii. Amey Elizabeth U b 2 AUG 1899 (Queen City, TX) d 30 MAR 1974 and D. Cullerson Moore b 18 SEP 1886 (TX) d 31 MAR 1978 Both bur Courtland Cem, Can Co, TX
 Three children

iv. Mary Essie U b 22 FEB 1903 d 12 AUG 1915 Bar - Courtland Cem, Can Co, TX

v. Mattie Lorene U "Mattie" b 23 APR 1905 (Queen City, TX) d 13 JUL 1987 (Bar Shadydale, Can Co, TX) md 1st John O. Little md 2nd Marie Chambliss ↑

vi. Lewis Algan U b 9 FEB 1911 (Queen City, TX) d 21 JUL 1964 (Bar Courtland Cem, Can Co, TX). md Edna Kilgore

vii. Harward Hinton U b 19 SEP 1913 d 24 MAR 1961 (FL) (Bar - Courtland Cem, Can Co, TX) md 1st Edith Hold md 2nd Ann - - bur AS NUS

Charles U
 Charity U
 Solidan

NANCY

CHAMBLEE

13

FAMILY EDGE PLUS

PEDIGREE OF ROSCOE LEE STRICKLAND III

31 Mar 1996

----- Continuation Chart 1 -----

From: Roscoe L. Strickland III,
1010 S. Saunders St.,
Raleigh, NC 27603 919-834-2100

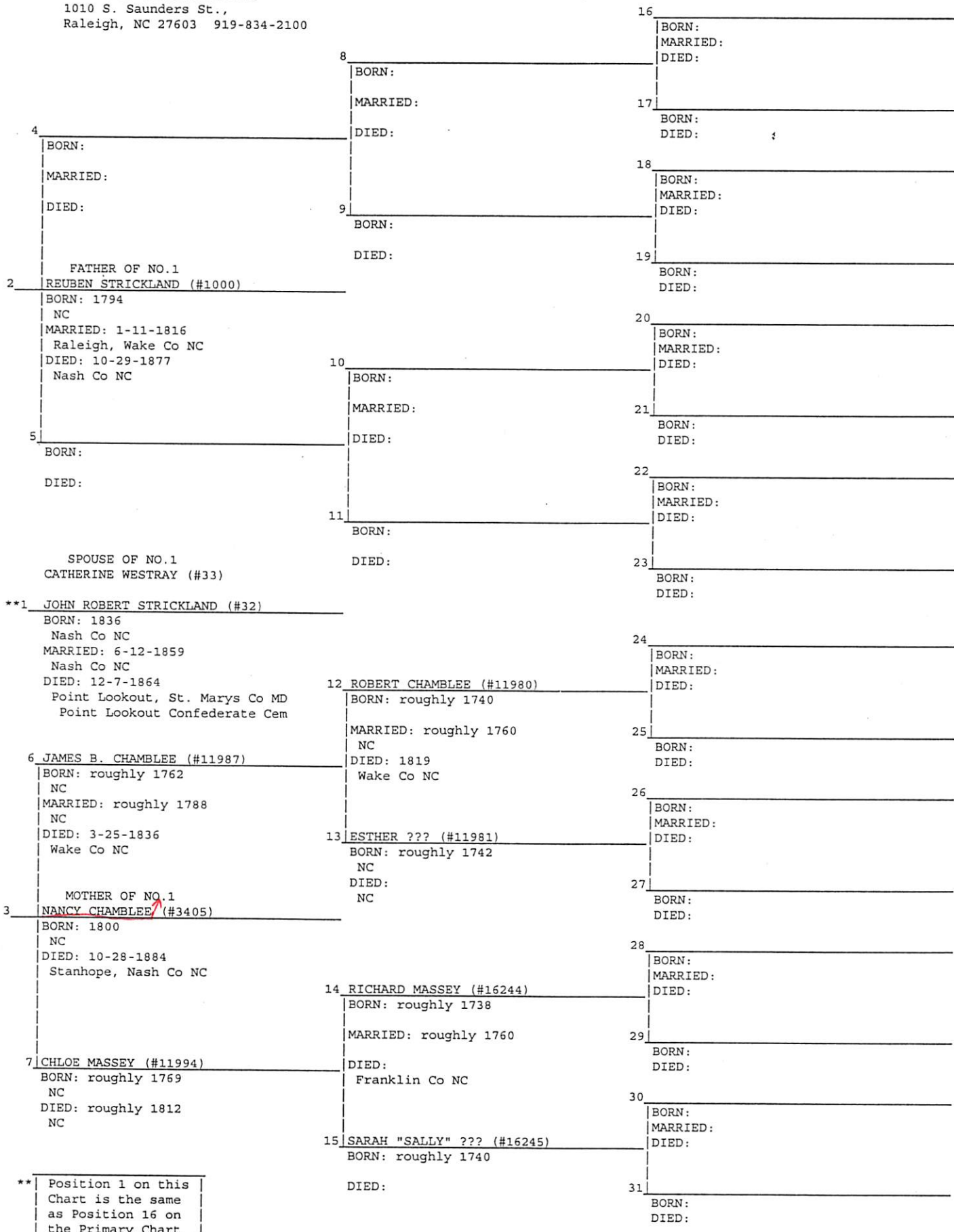

** Position 1 on this
Chart is the same
as Position 16 on
the Primary Chart

NANCY

CHAMBLEE

○ From Ltr 12 MAY 1999 James Roy Taylor DRPU PE47-51

Robert (Robin) Chamblee

Little River District, Bertie and Wake Counties, North Carolina

Robert was probably born ca. 1738. His first land transaction was in 1759 in Bertie Co, Nc. Robert most likely married Esther Warren, daughter of Benjamin Warren, Sr.. of Bertie County, NC. There is one single reference to Robert and Hester (Esther) Chamblee together in court records. Esther Chamblee is listed as a member of the Poplar Springs Baptist Church in Franklin Co, NC. In 1744, Bertie Co, NC, Benjamin Warren proved his rights and listed his wife, Esther and others: James, Benjamin, Margaret, Mary Patience, William and Esther Warren.

References:

ROBERT'S CHILDREN: (Order as listed in his will) Millie, Winnie, Elizabeth, Sarah, Benjamin W., James, Rachel, John, Jarred, Ruthy, Mary/Pollu, William [he was specified as "youngest son"]

- James Chamblee b. ca 1770, died in Wake Co NC ca 25 Mar 1836.

Married ca 1796 Chloe Massey, dau of Richard Massey

Married 8 Feb 1813, Wake Co NC, Nancy Pippin. Recent research is determining if Nancy is the sister to Delilah (Dilly) Strickland who married James Chamblee's brother, John.

Children by Chloe Massey:

Richard Shamley ["Shamley" as he was known in Indiana and Michigan] b. ca 1788, marr Clarissa Pendergrass [Massey] 19 July 1815, Wake Co NC; dau of Benjamin & Elizabeth Massey Pendergrass
Robert Carter Chamblee b. ca 1792 marr (1) Mary/Polly Warren 31 Jan 1821, Orange Co NC (2) Lucy Taletha Sandlin

Mary/Polly Chamblee b. ca 1795 marr Bryant Ferrel 21 Aug 1819, Wake Co NC; son of James & Elizabeth Ferrell 4 Isham Chamblee b. ca 1797 marr ca 1818 Elizabeth Chaney, dau of Jeremiah & Phoebe Chamblee Chaney; Elizabeth married 10 Dec 1854, Blount Co, AL (2) John Anderton, Sr. 5 Nancy Chamblee b. ca 1798 marr 11 Jan 1816, Nash Co NC, Reuben Strickland 6 Delany Chamblee b. ca 1801 7 Sally Ann/Elizabeth Chamblee b. ca 1806 marr James Todd; son of Moses & Elizabeth Massey Todd, Jr. 8 Rebecca Chamblee b. ca 1807 marr Stephen **Upchurch** 20 July 1828, Franklin Co NC; son of Jubal & Charlotte Pearce **Upchurch**; Stephen marr 16 March 1841, Wake Co NC (2) Ann Medlin 9 Martha Patsy Chamblee b. 18 Sept 1808 marr John Griffin 22 May 1826, Nash Co NC; son of Jesse Griffin 10 Letha Chamblee b. ca 1811 marr Daniel Bissett 27 Feb 1830, Wake Co NC; son of Joseph & Aley Perry Bissett

Children by Nancy Pippin:

Millie Chamblee b. ca 1816 marr David Pugh 19 Nov 1838, Wake Co NC John Chamblee b. ca 1817 marr (1) Delaney Strickland 1 Jan 1836, Franklin Co NC (2) Frances A. Baker 13 Feb 1843, Franklin Co NC Cynthia H. Chamblee b. ca 1819 marr (1) Labon Horton, 2 June 1832, Wake Co NC, (2) Hartney H. Medlin 15 April 1846, Franklin Co NC

○ See Pg 8 Download in Ht 7 MAR 2000 Flora Pauline U D R.P.A

5. ARTHUR³ PEARCE, RS (PHILLIP², GEORGE¹) was born 1723 in Isle of Wright Co., VA, and died October 2, 1792 in Johnston Co., NC. He married MARY EVERETT. She died March 17, 1815 in Johnston Co., NC.

Notes for ARTHUR PEARCE, RS:

Widows Pension filed for in Johnston Co., NC by Mary Everett Pearce. Children listed. Found in: NC Revolutionary Soldiers, Sailors, Patriots, and Descendants Vol. I, Page 162. Georgia Pioneers Publications, Athens GA, Compiled by Joseph T. Maddox and Mary Carter. Extended family from The Heritage of Johnston County North Carolina 1985.

Children of ARTHUR PEARCE and MARY EVERETT are:

- i. THEOPHILUS⁴ PEARCE, RS.
Notes for THEOPHILUS PEARCE, RS:
Served 84 months during the American Revolution.
- ii. WINIFRED PEARCE, m. FULGRAM.
Notes for WINIFRED PEARCE:
Moved to Tennessee where some of her descendants are still living.
- iii. MOURNING ANN PEARCE, m. WATKINS.
- * ← iv. JESSE PEARCE, d. February 12, 1807, Johnston Co., NC.
- * ← v. EVERETT PEARCE, b. Abt. 1785, Johnston Co., NC.

* 9. JESSE⁴ PEARCE (ARTHUR³, PHILLIP², GEORGE¹) died February 12, 1807 in Johnston Co., NC. He married ELIZABETH.

Children of JESSE PEARCE and ELIZABETH are:

- i. MATTHEW⁵ PEARCE.
- ii. LEVY PEARCE.
- iii. WILLIAM PEARCE, b. March 20, 1775, Johnston Co., NC; d. Johnston Co., NC.
- iv. JESSE PEARCE.
- v. ASA PEARCE, m. BETSY DAVIS, March 20, 1802, Johnston Co., NC.
- vi. MATHES PEARCE.
- vii. ASPRILLA PEARCE, m. HAYS.
- viii. ELIZABETH PEARCE, m. RAINS.

* 10. EVERETT⁴ PEARCE (ARTHUR³, PHILLIP², GEORGE¹) was born Abt. 1785 in Johnston Co., NC.

Children of EVERETT PEARCE are:

- i. BRITTAIN⁵ PEARCE, b. Abt. 1805; m. NANCY CHAMBLEE, December 5, 1827, Franklin Co., NC.
- ii. WHITMAN PEARCE, b. Abt. 1807; m. MATILDA GAY, February 28, 1827, Franklin Co., NC.
- iii. ARCHIBALD PEARCE, b. Abt. 1810.

NANCY

CHAMBLEE

From Ltr 12 MAY 1999 James Roy Taylor to RPU PE 47-51

Robert (Robin) Chamblee

Little River District, Bertie and Wake Counties, North Carolina

Robert was probably born ca. 1738. His first land transaction was in 1759 in Bertie Co, Nc. Robert most likely married Esther Warren, daughter of Benjamin Warren, Sr., of Bertie County, NC. There is one single reference to Robert and Hester (Esther) Chamblee together in court records. Esther Chamblee is listed as a member of the Poplar Springs Baptist Church in Franklin Co, NC. In 1744, Bertie Co, NC, Benjamin Warren proved his rights and listed his wife, Esther and others: James, Benjamin, Margaret, Mary Patience, William and Esther Warren.

References:

ROBERT'S CHILDREN: (Order as listed in his will) Millie, Winnie, Elizabeth, Sarah, Benjamin W., James, Rachel, John, Jarred, Ruthy, Mary/Pollu, William [he was specified as "youngest son"]

John Chamble b. 1773 marr (1) Olive Richardson (2) Delilah Pippin Strickland and lived in Wake Co, NC

Children by Olive Richardson

1 Nancy Chamblee b. ca 1808 marr 12 May 1827, Wake Co NC, Sutton Brittain Pearce 2 Raiford Chamblee b. ca 1812 marr 23 Jan 1835, Wake Co NC (1) Elizabeth Wilder; 3 Aug 1850, Wake Co NC (2) Mary Ray 3 Woodson Chamblee b. ca 1815 marr 27 Mar 1839, Wake Co NC Rowena Bunn 4 Sally Chamblee b. ca 1816 marr Reddin Eaton 5 Marilda Chamblee b. ca 1818 marr Josiah Wilder 6 Piety Chamblee b. ca 1820 marr Matthew Johnston 7 William Bryant Chamblee b. 27 Nov 1824, marr 2 May 1832, Wake Co NC, (1) Martha Helen Hardy; 6 Dec 1865, Nancy Helen Griffin (Joyner)

Children by Delilah/Dilly Pippin Strickland [sister to Nancy Pippin who married James Chamblee]

1 Elizabeth Hilliard Chamblee b. 8 Nov 1828 2 Martha Hawkins Chamblee b. 6 Jan 1831 3 Frances (Frankie) Thomas Chamblee b. 21 June 1836, marr 5 Jan 1853, Bren Michael Whitley 4 Robert Melville Chamblee b. 1 Dec 1837, marr 15 Jan 1882, Johnston Co NC, Annie E. Whitley 5 Amerilda Ammy R. Chamblee b. 21 Feb 1838, marr 6 May 1860, Wake Co NC, Jasper N. Scarborough 6 Emily Dimock (Annie) Chamblee b. 1 Jan 1839, marr 22 Dec 1858, Wake Co NC (1) Daniel Whitley; 13 Feb 1865 (2) William B. Hood; 25 Sept 1881 marr (3) Joseph Robertson 7 Martha Lane Chamblee b. 22 Mar 1841; 27 April 1863, Wake Co NC, marr Patrick McLaughlin 8 John Augustus Chamblee b. 27 Aug 1841; marr Amerilda (Ammy) Hopkins 9 Emma Katherine Chamblee b. 15 Dec 1843, Wake Co NC; marr 3 May 1867, Little Berry Mosley Hinnant 0 Helen Wiley Chamblee, b. 23 Aug 1844, Wake Co NC; 13 Oct 1886, Wake Co NC, marr Edward Moseley 11 Sydney Columbus Chamblee b. 16 Oct 1847, Wake Co NC; 15 May 1874, Wake Co, NC, marr Sarah Ellen Hopkins

NANCY

CHAMBLEE

○ From: FAMILY PUZZLERS NO 1419 30 DEC 1995 PAGE 6
→ [WROTE TO HIM 16 JAN 1996]

I. Reuben Strickland

b. ca 1794 (NC) d. 1877
(Nash Co, NC)

md 1816 (?) Nancy Chamblee

A. Emma Strickland

B. Candis Strickland

C. Harriet Strickland

D. William Strickland

E. Delany Strickland

F. John Strickland

DOZIER - STRICKLAND - Mr. Roscoe L. Strickland III, 1010 S Saunders St., Raleigh, NC 27603 wants to learn the parentage of REUBEN STRICKLAND b. ca. 1794 NC, d. Nash Co., NC 1877. He m. NANCY CHAMBLEE in 1816, and they lived in Nash Co., NC. Their children were: Emma, Candis, Harriet, William, Delany, and John.

Who were the parents of WILLIAM DOZIER, d. 1782 Nash Co., NC, leaving a wife Averilah, and children: John, William, Sarah, Richard, Richmond, Thomas, Martha, and Peggy.

Was this the man who was born 1724 in VA, the son of LEONARD DOZIER and SARAH WILSON, who appeared in the Register of North Farnham Parish, VA.

I. Leonard Dozier

md (?) Sarah Wilson

A. William Dozier b. 1724 (VA)
d. 1782 (Nash Co, NC).

MD (?) AVERILAH - -

1. John Dozier

2. William Dozier

3. Sarah Dozier

4. Richard Dozier

5. Richmond Dozier

6. Thamar Dozier

7. Martha Dozier

8. Peggy Dozier

~~writer~~ = Roscoe L. Strickland, III

NANCY HELEN CHAMBLEE

①

○ See Will of William Kearney Phillips, I
Franklin Co, NC. Probated 5 AUG 1914 ~~written~~ 29 FEB 1911

To my wife W. H. Phillips (nee Nancy Helen Chamblee)
a tract of land in Wake Co, NC adjoining
Wesley Pulley, Henry Perry, Beid and others
- 150 Acres called the Simond Bayle Place

NANCY HELEN CHAMBLEE ② XID-11492

① see 271 4 JUN 1984 Harold Fenty Mc Duffie, Jr & RBY

Richard III → James II → Elizabeth II → William Kearney Phillips
 b 25 JAN 1831
 d 28 JUL 1914

Nathan Pearce
 and
 Susan II

and 1st 12 OCT 1851

Susan Pearce

b 24 OCT 1826

d 7 MAR 1891

and 2nd Mrs

Harris

see Helen Chamblee ↑

no offspring 2nd mry

② see Life Story of
 William Kearney Phillips
 written by him ca 1908

He and 2ndly Mrs

N. H. Harris

on 9 DEC 1891

③ see 271 15 AUG 1984 Harold Fenty Mc Duffie, Jr & RBY

William Kearney Phillips and 2ndly

Nancy Helen (Chamblee) Harris - she

was called "Metha Helen"

④ see Henry Kearney Baker Sr Cem Records - Franklin Co, NC

N. H. Phillips wife of W. K. Phillips

↳ b 4 MAR 1844 d 25 APR 1914 "B" Stone

↳ [Nancy Helen (Chamblee) Harris]

○ See Inventory of William Kearney Phillips, I
estate - Probated 5 AUG 1914 Franklin Co, NC

60. Promissory Note - T. L. Honeycutt - \$100

61. Promissory Note - Press Young \$36.77
(through R. L. Brewer)

62. Promissory Note - M. V. Mc Duffie
(Marshall V. Mc Duffie) \$200

63. Promissory Note - Sidney Crudup &
Nancy Ann Crudup \$100.

64. Promissory Note - P. (R) Prunett \$25

65. Receipt from Elizabeth D. Mc Duffie
(nee Elizabeth Dora Phillips) - sale
to Henry Hopkins & Alpenz Perry

66. Deed to W. H. Phillips [nee Nancy
Helen Chamblee] re the former
Barham homestead in Watauga Co, NC
consult Ben ^{ATTY} Holden in Faisonburg

67. Promissory Note C. L. Satterwhite
& Laura Satterwhite \$700. Through
Spring Hope Banking Company

68. Promissory Note - J. P. Hill Faisonburg \$1000

69. Items in hands of Ben Holden, Atty -
Faisonburg, NC

NELLA STEWART CHAMBLEE

① Zelidon Record THUR 18 JUL 1996 Zelidon, NC

AMOS DEAN
W. R. DEAN, JR
JACK HATLEY
MORGAN T. LEE

NELLA STEWART CHAMBLEE ↑
HUNTER RICHARDSON DEAN
MARY ELLA (DEAN) SCARBORO
JULIA (DEAN) KNOTT
MARGARET (DEAN) WHITLEY
MOSES CARROLL DEAN

The Amos Dean family reunion was held June 23 at Clyde's Chapel Church fellowship hall in Wendell.

W.R. Dean Jr., chairman of the event, welcomed the guests. Jack Hatley gave the blessing.

A short business meeting was held after lunch. Participants voted to hold the reunion next year on June 22.

Prizes were distributed to the oldest person present, Morgan T. Lee of Richmond, Va.; the youngest child, Nella Stewart Chamblee of Wendell; and the family who traveled the farthest, Morgan and Clara Lee of Richmond, Va. Hunter Richardson Dean of Pikeville received the door prize.

The Amos Dean children represented were the Mary Ella Dean Scarboro family, the Julia Dean Knott family, the Margaret Dean Whitley family, and the Moses Carroll Dean family.

The reunion next year will also be held at Clyde's Chapel Church fellowship hall.

NETTA MAE CHAMBLEE

HESTER FAMILY OF NC - PER WAKE CO, NC HERITAGE BOOK FAMILIES 347-350

I William Henry Hester, Jr b 26 FEB 1849 d 22 DEC 1913
md (?) LOUIE Virginia GOSWICK b 18 NOV 1847 d 4 JAN 1900

A. Thomas Henry Hester "Tom" - Photographer, Artist, Farmer b 3 JUL 1874
(Vance Co, NC) d MAY 1949 [S.W. OLDHAM, MOG - managed funeral]
[Tom moved to Wake Co, NC with his parents as a young boy]

COPY OF ARTICLES 348, 349 PLACED WITH BOTH BIOFILES

Md 26 DEC 1896 (At Bruden Home - near Zebulon, Wake Co, NC)

They lived in Wake Co, NC, Spring Hope, Rocky Mt & in Wendell from 1914 on

1. Ruby La Rue Hester b 5 NOV 1897 (Wake Co, NC)
md 8 JUN 1918 (?) James Albert Delbridge, b
11 FEB 1897 (Spring Hope, NC) s/o John Delbridge

a. James Albert Delbridge, Jr md (?)
Vernelle Elmore
i. Elaine Delbridge md (?) Barber, MOG
Russell

b. Elaine Elizabeth Delbridge
2. Luella Lydia Hester b 14 SEP 1901 (Wake Co, NC)
d 18 NOV 1974 (Rex Hosp, Raleigh, NC) md
31 JUL 1920 (Wake Co, NC) Robert Henry Pearce
b 19 JUL 1900 (?) d 9 APR 1974 (Rex Hosp.)

a. Dorothy Ruth Pearce b 5 OCT 1921 (?)
md 8 JUL 1942 (?) Howard L. Bowman
b. Robert Hester Pearce b - d MAY 1961
(Chimney) - md (?) Mary Elizabeth HEIGHT

3. Eula Mae Hester b 14 MAY 1912 (Rocky Mt, NC)
md 26 NOV 1936 (?) Mark Chamberle Robinson

AUTHOR ARTICLES 348 & 349
a. Netta Kathryn Robinson "KAT"
b 31 JUL 1939 Mt 1460 (Raleigh, NC)
Robert Kayles Brotherton
i. 6 children - not named

b. Flera Ann Robinson b 5 AVE 1942 "FLO"
md (?) Robert Wayne Ganett
i. 4 children - not named

NETTA MAE CHAMBLEE b 1877 (?) d 6 JUL 1962

I. Sidney Cleveland Chamberle

A. Netta Mae Chamberle

B. Alonzo C. Chamberle b 1876

C. Kenneth Chamberle

D. FRANK GARLAND CHAMBLEE b 1879

E. Cleveland Seales Chamberle b 1884

F. RENNIE CHAMBLEE

G. MARY CHAMBLEE

- B. Walter Hester ; C. William Hester ; D. Eugene Hester
- E. Joseph Robert Hester "Joe" M.D. - see additional abstract
- F Hubert Hester ; G. Eula Hester md (?) -- GILL - lived Vance Co, NC
- H. Sallie Hester ; I. Jennie Hester

2

**DESCENDANTS OF THOMAS
HENRY AND NETTA MAE
CHAMBLEE HESTER**

349

From the marriage of Thomas Henry Hester and Netta Mae Chamblee, three girls were born: Ruby La Rue, Lucille Lydia and Eula Mae.

Ruby La Rue was born Nov. 5, 1897, in Wake County where Tom was trying his hand at farming. Ruby was married to James Albert Delbridge on June 8, 1918. Albert had been born in Spring Hope, N.C. (Nash County) Feb. 11, 1897, to John Delbridge. At the time of their marriage he was in Army Camp during World War I. Albert later became a tobacco warehouseman in Wendell and later in Rocky Mount until his retirement just a few years ago.

FULLY PROCESSED
11 APR 2005 - RPU
COPIES PLACED IN
BIOFILES OF
THOMAS HENRY HESTER
& NETTA MAE CHAMBLEE ↑

The children of Albert and Ruby were James Albert, Jr. and Elaine Elizabeth. James Albert has always lived in Rocky Mount. He married Vernelle Elmore of Rocky Mount. Their daughter Elaine married Rev. Russell Barbee of Durham, N.C. She now is director of the New Hope Baptist Nursery and Kindergarten in Raleigh, N.C.

Lucille Lydia, the second daughter of Tom and Netta Hester, was born Sept. 14, 1901, in Wake County. She died in Rex Hospital, Raleigh, Nov. 18, 1974. She was the talented one, the pretty one. She finished high school in Wendell, then married Robert Henry Pearce who was born July 19, 1900. They were married at the homeplace in Wendell on July 31, 1920. He died April 9, 1974, in Rex Hospital. After a few years around Wendell Robert and Lucille moved to Raleigh where they remained until their deaths.

Their children were Dorothy Ruth, born Oct. 5, 1921, who married Howard L. Bowman of Hickory, N.C., on July 8, 1942, and Robert Hester who married Mary Elizabeth Heigh of Henderson, N.C. Robert (Bobby) was killed in a helicopter crash in Okinawa in May of 1961.

Lucille and Robert loved their God, their family, their church, and their many friends. They enjoyed working in their yard and garden. He especially loved to grow roses.

Robert worked with Carolina Power and Light Co. over 50 years.

Eula Mae, third daughter of Tom and Netta Hester, was born in Rocky Mount, N.C., on May 14, 1912. Eula Mae was named for Papa's sister, Eula Gill. When Eula Mae was 2 years old, the family moved to Wendell, N.C., where they lived until marriage or until Netta's death in 1962.

Upon graduation from high school, Eula Mae went on to Mars Hill College for two years, after which she was graduated from Georgia Baptist School of Nursing. She worked in doctor's offices, hospitals, nursery schools and a state institution for the mentally retarded at Butner, N.C. She is now retired but does volunteer work for the Red Cross.

On Nov. 26, 1936, Eula Mae was married to Mack Holcombe Robinson of Madison County, N.C. Eula Mae and Mack have two daughters, Netta Katheryn, born July 31, 1939, and Flora Ann, born Aug. 5, 1942.

Eula Mae and Mack have moved several times. He was employed by Sears Roebuck and Company in 1936 and he retired from the same company after 40 years. They have lived in Asheville, Fayetteville, Chattanooga, Tenn., Laurinburg and Durham, N.C., where they now live.

Netta Katheryn (Kay) married Robert Kaylor Brotherton in 1960. He was from Denver, N.C. They were married in Raleigh, N.C., while she was a senior at Meredith and he at N.C. State. Bob is now chief systems engineer with McDonnell Douglas Corp. of Huntsville, Ala. Kay keeps house, cares for six children and teaches piano lessons at home.

Flora Ann (Flo to some) married Robert Wayne Garrett while she was a junior at Wake Forest University. Wayne is a salesman for North Carolina Mutual Drugs. Flora Ann has been an Orange County Commissioner, also chairman of the board. She was the first woman to be secretary of the Young Democrats Clubs of North Carolina. Flora Ann and Wayne have four children.

Sources: Family memories, family Bible, tombstones and personal knowledge.

— Eula Mae Hester Robinson

PC-254, 255

**THOMAS HENRY HESTER AND
NETTA MAE CHAMBLEE
HESTER**

348

Thomas Henry Hester was born July 3, 1874, in Vance County, North Carolina. His parents were William Henry Hester, born Feb. 26, 1849, died Dec. 22, 1913, and Louie Virginia Goswick Hester, born Nov. 18, 1847, died Jan. 4, 1906.

Tom's parents moved to Raleigh when he was a young boy and later to Wake County where they remained until their death.

Tom had five brothers, Walter, William, Eugene, Joseph Robert and Hubert. He also had three sisters, Eula, Sallie and Jennie.

Tom married Netta Mae Chamblee on Dec. 26, 1896, in Wake County at her homeplace near Zebulon, North Carolina. They were happily married for 53 years. They lived in Wake County, Nash County (Spring Hope) and Rocky Mount. Later they moved to Wendell, about 1914, where they lived in the same house on Wilson Ave. until his death in May 1949. She remained there most of the time until her death July 6, 1962.

Tom's wife Netta Mae Chamblee was the daughter of Sidney Chamblee and Sarah Hopkins Chamblee who lived near Zebulon, N.C. She had four brothers, Kenneth, Alonza, Frank and Cleveland. She also had two sisters, Rennie and Mary.

How can I describe such a person as Papa Hester? He was artistic, sensitive, loving, a complainer but a hard worker to the end of his life. During the early years of his married life he had a photographer's studio. Many of the older Wake County residents will remember sitting on his pretty wicker furniture and having their "picture took." He himself enjoyed changing his hair and mustache styles and have someone photograph him.

Later he began painting pictures. He never took art lessons but he was just a natural-born free-hand artist. He loved to do landscapes. In the early years he would like to do mountains although he had never seen a real mountain. To me he was to amateur art what Tennyson was to the world of poetry.

This is my earliest remembrances of my Papa's drawing. One Sunday while I was a pre-schooler we traveled up to Papa's sister Eula's in Vance County. We went to attend a family reunion. Papa's brother, Dr. Joe R. Hester, usually took us. He had a big car and at



Netta Chamblee Hester (1877-1962) and Thomas Henry Hester (1874-1949).

that time Papa had none. It was several years later before he bought his little A-Model Ford.

Aunt Eula's backyard was hard, smooth sand which had been swept clean the day before. As we watched, Papa took a twig and sketched a beautiful big horse on the sand. He drew an audience that day as he usually did so many times. People would stop to watch as he drew, painted pictures or formed signs and he loved the audience. He just knew he was good.

Papa never made a lot of money but he enjoyed life. He was never too busy to stop work and go fishing or hunting. Sometimes he would even take me with him.

As Rev. S.W. Oldham said during his funeral service, "He has laid down his torch. Surely someone will pick it up." Indeed Tom Hester listened to a different drummer.

Sources: Family memories and personal knowledge.

— Eula Mae Hester Robinson

FULLY PROCESSED - 11 APR 2005 - RPA
COPIES PLACED IN BINDER
OF THOMAS HENRY HESTER
& NETTA MAE CHAMBLEE

NORA CHAMBLEE

○ The Cary News SUN 22 FEB 1987 Cary, NC

Nora Chamblee Raines

Nora Chamblee Raines, 72, of 2401 Jones Franklin Road, Raleigh, died Thursday.

Funeral services were scheduled for 11 a.m. Saturday at

Dillard Funeral Home chapel in Pickens, S.C. Burial was to be in Hillcrest Memorial Park in Pickens.

Surviving are: Two daughters, Mrs. Karen Raines Morgan of Raleigh, Mrs. Margaret Raines Burch of Windsor; one son, Broadus H. Raines of Butler and four grandchildren.

Memorials may be made to the American Heart Fund, 7000 Six Forks Road, Suite 111, Raleigh, 27609-2923.

○ Descendants of David Herten of NC - Pg 102 - 109

I. Calvin Turner Herten md Sarah Ellis

A. Syreeta V. Herten b. 1856 d 1918 - was an extensive land owner and tobacco planter - md Mary Catie Pace b. AUG 1861 d 1920, dau of Presley Pace & Rebecca Scarborough

1. Deane Mae Herten b. APR 1882, a graduate of Choan College md 1911 Edwin Hoyle, Baptist Minister

a. James Edwin Hoyle b. 1913

b. Daniel Scarborough Hoyle, Sr

i. Daniel Scarborough Hoyle, Jr [RACIAST]

c. Ranson Gardner Hoyle

2. Cassandra Herten b. MAR 1885 - a graduate of Choan College - md 1913 (1) Cleveland Chambliss, son of Sidney Columbus Chambliss & Sarah Hephner

a. Oleta Bell Chambliss b. 1918; b. Graham Chambliss b. 1920; Douglas Scales Chambliss b. 1922

3. Howard M. Herten b. 1889 md Ethell Leftwich of Roanoke, VA. one son: Malcolm Herten b. 1920 M.D.

4. Albert Graham Herten b. 1892 (UNC Med School) [WW I] md (1) Josephine Bishop Taylor

5. Lurice T. Herten b. 1900 (DUKE) md Kate Carter of Appalacia, VA. was a Chiropractor

6. Sally Ruth Herten b. 1895 (Meredith) md 1924 Chenois, WI) Grover Bush (UNC) - Both Teachers in West Jefferson, NC

7. Evelyn Scarborough Herten b. 1907 - No further info

(1) The Zebulon Record 6 FEB 1986 Zebulon, NC

Oleta Shamblee Smith

Mrs. Oleta Shamblee Smith, 69, a former school teacher, died Wednesday, Jan. 29. Funeral service was at 11 a.m. Saturday, Feb. 1, at Brown-Wynne Funeral Home chapel, Zebulon. Burial was in the Zebulon Town Cemetery.

Surviving: daughter, Mrs. Annette Miltz of Raleigh; brothers, Graham Shamblee of Cary, Douglas Shamblee of Raleigh; and two grandchildren.

(2) The Zebulon Record 30 JAN 1986 Zebulon NC

**Miltz couple
announce son**

Mr. and Mrs. Thomas Wayne Miltz of Raleigh announce the birth of a son, Stephen Vincil Miltz, 8 pounds, on Jan. 3 at Wake Medical Center.

Grandparents are Oleta Chamblee Smith of Zebulon, and Billye Catherine Miltz of Raleigh.

The mother is the former Annette Smith of Zebulon.

(3) See Ity 31 JUL 1995 D'Ann Stoddard to RPA

I. Sidney Columbus Chamblee

A. Cleveland Sealer Chamblee

1. Oleta Chamblee b 10 NOV 1916 d 30 JAN 1986

Wake County Divorce Records 1831-1910

North Carolina State Archives file box no. C.R. 099.604.39

Summarized by Sarah Sheffield

Note: Pl is Plaintiff and is stated first, v/vs is verses, Def is Defendant and is stated second.

NOTE: Mary
C. Penny
in this
divorce
was nee

△ Mary C. RAY,

Daughter of
Buchner RAY

She was
my

Great Aunt being the sister of my Grandmother nee
Amanda O. Ray who married Bartley Jefferson Upchurch,
my Grandfather, he being the B. Jeff. Upchurch mentioned
in the divorce proceedings. This marriage breakup
was part of the family lore passed verbally to me
as a teenager. This is the first time I have seen
the divorce record and it provides several new
facts - RPU - 31 JUL 2005

△ 12 Year old = old Penny (F) b about 1888

△ 15 Year old = Carmel Ray Penny, S1 b about 1885

□ 3 Year old = Sybil Penny b 4 DEC 1897

△
PENNY, Mary C. v. Eugene G. PENNY

The marriage was dissolved the October Term of Superior Court, 1900, in favor of the Pl. Pl received control, maintenance and care of the children. Pl was a resident of North Carolina two years prior to the complaint. The Pl alleges the Def committed adultery with
△ Ollie CHAMBLEE and abandoned Pl. The Pl was a resident of North Carolina two years before the filing of the complaint, and always lived in Wake County. The Def lived in Wake County until December 1899. The parties were married 28 December 1881. They have three children, all of whom live with the Pl. They are a fifteen year old son, a twelve year old daughter and a two year old child. Summoned in July 1900 was B. Jeff UPCHURCH.

PERRY O'NEAL CHAMBLEE

① Zebulon Record THUR 27 JUN 1996 Zebulon, NC

PERRY O'NEAL CHAMBLEE ↑

GRACE PEARCE

DONALD CHAMBLEE

ALINE STRICKLAND

Perry O'Neal Chamblee

Perry O'Neal Chamblee, 77, of Bunn, formerly of Raleigh, died Sunday, June 23. Funeral was Wednesday, June 26, at L. Harold Poole Funeral Service chapel, Knightdale. Burial was at Montlawn Memorial Park, Raleigh.

He had retired with 15 years of service with the N.C. Department of Transportation bridge maintenance.

Surviving: wife, Grace Pearce Chamblee; daughters, Jean Chamblee Naron and Ann Chamblee Hellmuth, both of Raleigh; son, Perry Lynn Chamblee of Raleigh; stepdaughter, Brenda Alford of Zebulon; brother, Donald Chamblee of Berkley Springs, W.Va.; sister, Lois C. Brantley of Richmond, Va.; 11 grandchildren; eight great-grandchildren.

He was preceded in death by his first wife, Aline Strickland Chamblee, Nov. 9, 1954.

Memorial contributions may be made to Bunn Baptist Church Building Fund, P.O. Box 144, Bunn 27508.

PHILIP EDWARD CHAMBLEE

① The Zebulon Record THUR 23 MAR 1989 Zebulon, NC

Philip Edward Chamblee

Philip Edward Chamblee, 68, of Raleigh, a retired accountant with Storr Office Environments, died Sunday, March 19. Funeral was 2 p.m. Tuesday, March 21, at L. Harold Poole Funeral Service, Knightdale. Entombment was at Gethsemane Memorial Gardens, Zebulon.

Surviving: wife, Ora Jeffreys Chamblee; daughter, Belinda Chamblee Turner of Raleigh; brother, Preston Chamblee of Zebulon; two grandchildren; one great-grandchild.

PHILIP EDWARD CHAMBLEE

○ The Zebulon Record THUR 30 MAR 1989 Zebulon, NC

Philip Edward Chamblee

Philip Edward Chamblee, 68, of Raleigh, a retired accountant with Storr Office Environments, died Sunday, March 19. Funeral was 2 p.m. Tuesday, March 21, at L. Harold Poole Funeral Service, Knightdale. Entombment was at Gethsemane Memorial Gardens, Zebulon.

Surviving: wife, Ora Jeffres "Jeff" Chamblee; daughter, Belinda Chamblee Turner of Raleigh; brother, Preston Chamblee of Zebulon; two grandchildren; a great-grandchild.

RECEIVED



PNOEBE

CHAMBLEE

From Dr 12 MAY 1999 James Roy Taylor DRPU PE47-51

Robert (Robin) Chamblee

Little River District, Bertie and Wake Counties, North Carolina

Robert was probably born ca. 1738. His first land transaction was in 1759 in Bertie Co, Nc. Robert most likely married Esther Warren, daughter of Benjamin Warren, Sr.. of Bertie County, NC. There is one single reference to Robert and Hester (Esther) Chamblee together in court records. Esther Chamblee is listed as a member of the Poplar Springs Baptist Church in Franklin Co, NC. In 1744, Bertie Co, NC, Benjamin Warren proved his rights and listed his wife, Esther and others: James, Benjamin, Margaret, Mary Patience, William and Esther Warren.

References:

ROBERT'S CHILDREN: (Order as listed in his will) Millie, Winnie, Elizabeth, Sarah, Benjamin W., James, Rachel, John, Jarred, Ruthy, Mary/Pollu, William [he was specified as "youngest son"]

- James Chamblee b. ca 1770, died in Wake Co NC ca 25 Mar 1836.

Married ca 1796 Chloe Massey, dau of Richard Massey

Married 8 Feb 1813, Wake Co NC, Nancy Pippin. Recent research is determining if Nancy is the sister to Delilah (Dilly) Strickland who married James Chamblee's brother, John.

Children by Chloe Massey:

Richard Shamley ["Shamley" as he was known in Indiana and Michigan] b. ca 1788, marr Clarissa Pendergrass [Massey] 19 July 1815, Wake Co NC; dau of Benjamin & Elizabeth Massey Pendergrass
Robert Carter Chamblee b. ca 1792 marr (1) Mary/Polly Warren 31 Jan 1821, Orange Co NC (2) Lucy Taletha Sandlin

Mary/Polly Chamblee b. ca 1795 marr Bryant Ferrel 21 Aug 1819, Wake Co NC; son of James & Elizabeth Ferrell 4 Isham Chamblee b. ca 1797 marr ca 1818 Elizabeth Chaney, dau of Jeremiah & Phoebe Chamblee Chaney; Elizabeth married 10 Dec 1854, Blount Co, AL (2) John Anderton, Sr. 5 Nancy Chamblee b. ca 1798 marr 11 Jan 1816, Nash Co NC, Reuben Strickland 6 Delany Chamblee b. ca 1801 7 Sally Ann/Elizabeth Chamblee b. ca 1806 marr James Todd; son of Moses & Elizabeth Massey Todd, Jr. 8 Rebecca Chamblee b. ca 1807 marr Stephen Upchurch 20 July 1828, Franklin Co NC; son of Jubal & Charlotte Pearce Upchurch; Stephen marr 16 March 1841, Wake Co NC (2) Ann Medlin 9 Martha Patsy Chamblee b. 18 Sept 1808 marr John Griffin 22 May 1826, Nash Co NC; son of Jesse Griffin 10 Letha Chamblee b. ca 1811 marr Daniel Bissett 27 Feb 1830, Wake Co NC; son of Joseph & Aley Perry Bissett

Children by Nancy Pippin:

Millie Chamblee b. ca 1816 marr David Pugh 19 Nov 1838, Wake Co NC John Chamblee b. ca 1817 marr (1) Delaney Strickland 1 Jan 1836, Franklin Co NC (2) Frances A. Baker 13 Feb 1843, Franklin Co NC Cynthia H. Chamblee b. ca 1819 marr (1) Labon Horton, 2 June 1832, Wake Co NC, (2) Hartney H. Medlin 15 April 1846, Franklin Co NC

PIETY

CHAMBLEE

- FROM: Franklin County Heritage Book - 2008 - Article 939
 "The Family of John Richards and Elizabeth BY SUE BRANNAN
 I. [△] John Richards b Aht 1815 (Prob FC, NC) PLAS 1815
[△] Md 18 AUG 1832 (FC, NC) Elizabeth Perry "Lizzie" b Aht 1812 - 9 Ch
[△] G. John F. Richards, Jr b SEP 1848
[△] Md (1st) 1 JAN 1871 (?) Elizabeth Pearce "Lizzie" b DEC 1853
^{△△} D/o Silas Pearce & Martha Prunette
[△] Md (2nd) (?) Lougenia Frazer b ? DEC 1856 (L) d 1941
[△] 1. Virginia E. R b Aht 1874
[△] 2. Nellie Hellen R b 30 MAR 1876
[△] 3. Etta Daisy Budgeter R b 29 SEP 1878
[△] 4. Bettie R b NOV 1881
[△] H. Burrell R. Richards b Aht 1852
[△] Md (1st) 17 OCT 1871 (FC, NC) Martha H. Johnson¹¹ b Aht 1851 d 1881 ^{< may}
^{△△} D/o Matthew Johnson & Piety Chamblee
[△] Md (2nd) 10 MAY 1887 (FC, NC) Lucinda Perry²¹
^{△△} D/o Montague Perry & Winnie Mullins
[△] 1. ¹¹ Wm Vance R. b 1872
[△] 2. ¹¹ Lettie J. R. b Aht 1874
[△] 3. ¹¹ James L. R. b Aht 1875
[△] 4. ¹¹ Edna F. R. b Aht 1878
[△] 5. ¹¹ Addie F. R. b FEB 1879
[△] 6. ¹¹ John EACHO R b 13 OCT 1880
[△] 7. ²¹ Zella Coffey R. b 13 NOV 1890 (L) d 1925 } From WWI Repatriation
 (Bus. Sidney Richardson (son.) GEM = 1891
[△] 8. ²¹ Robert Ruffin R. b 4 MAY 1893 (L) d 7 AUG 1963 (L) (Yon-
 Bethlehem Cem., FC, NC)

PIETY

CHAMBLEE

From Ltr 12 MAY 1999 James Roy Taylor DRPU PG 47-51

Robert (Robin) Chamblee

Little River District, Bertie and Wake Counties, North Carolina

Robert was probably born ca. 1738. His first land transaction was in 1759 in Bertie Co, Nc. Robert most likely married Esther Warren, daughter of Benjamin Warren, Sr.. of Bertie County, NC. There is one single reference to Robert and Hester (Esther) Chamblee together in court records. Esther Chamblee is listed as a member of the Poplar Springs Baptist Church in Franklin Co, NC. In 1744, Bertie Co, NC, Benjamin Warren proved his rights and listed his wife, Esther and others: James, Benjamin, Margaret, Mary Patience, William and Esther Warren.

References:

ROBERT'S CHILDREN: (Order as listed in his will) Millie, Winnie, Elizabeth, Sarah, Benjamin W., James, Rachel, John, Jarred, Ruthy, Mary/Pollu, William [he was specified as "youngest son"]

John Chamble b. 1773 marr (1) Olive Richardson (2) Delilah Pippin Strickland and lived in Wake Co, NC

Children by Olive Richardson

1 Nancy Chamblee b. ca 1808 marr 12 May 1827, Wake Co NC, Sutton Brittain Pearce 2 Raiford Chamblee b. ca 1812 marr 23 Jan 1835, Wake Co NC (1) Elizabeth Wilder; 3 Aug 1850, Wake Co NC (2) Mary Ray 3 Woodson Chamblee b. ca 1815 marr 27 Mar 1839, Wake Co NC Rowena Bunn 4 Sally Chamblee b. ca 1816 marr Reddin Eaton 5 Marilda Chamblee b. ca 1818 marr Josiah Wilder 6 Piety Chamblee b. ca 1820 marr Matthew Johnston 7 William Bryant Chamblee b. 27 Nov 1824, marr 2 May 1832, Wake Co NC, (1) Martha Helen Hardy; 6 Dec 1865, Nancy Helen Griffin (Joyner)

Children by Delilah/Dilly Pippin Strickland [sister to Nancy Pippin who married James Chamblee]

1 Elizabeth Hilliard Chamblee b. 8 Nov 1828 2 Martha Hawkins Chamblee b. 6 Jan 1831 3 Frances (Frankie) Thomas Chamblee b. 21 June 1836, marr 5 Jan 1853, Bren Michael Whitley 4 Robert Melville Chamblee b. 1 Dec 1837, marr 15 Jan 1882, Johnston Co NC, Annie E. Whitley 5 Amerilda Ammy R. Chamblee b. 21 Feb 1838, marr 6 May 1860, Wake Co NC, Jasper N. Scarborough 6 Emily Dimock (Annie) Chamblee b. 1 Jan 1839, marr 22 Dec 1858, Wake Co NC (1) Daniel Whitley; 13 Feb 1865 (2) William B. Hood; 25 Sept 1881 marr (3) Joseph Robertson 7 Martha Lane Chamblee b. 22 Mar 1841; 27 April 1863, Wake Co NC, marr Patrick McLaughlin 8 John Augustus Chamblee b. 27 Aug 1841; marr Amerilda (Ammy) Hopkins 9 Emma Katherine Chamblee b. 15 Dec 1843, Wake Co NC; marr 3 May 1867, Little Berry Mosley Hinnant 10 Helen Wiley Chamblee, b. 23 Aug 1844, Wake Co NC; 13 Oct 1886, Wake Co NC, marr Edward Moseley 11 Sydney Columbus Chamblee b. 16 Oct 1847, Wake Co NC; 15 May 1874, Wake Co, NC, marr Sarah Ellen Hopkins

POLLY

CHAMBLEE

○ From Wake Treasures Vol II No 1 Spring 1992 Pg 28

25. CHAMBLEE/BOLTON/MASSEY/SUTTON/CAROLL/HINTON/PIPPIN

Seeking info on CHAMBLEE/CHAMLEE/SHAMBLEE/CHAMBLBY families in southern states, particularly NC, for exhaustive work-in-progress of their family, origins, migrations, history. Wish to have copies of all unpublished material, especially bibles and photos of CHAMBLEE ancestors. Possibly 6 Chamblee brothers settled around Wake County (early Bertie) and some migrated to SC, GA. One of them, Robert CHAMBLEE (wife: Hester) lived in Little River District in Wake Co. They had 12 children: Millie (m. MASSEY), Winny (m. MASSEY), Elizabeth (m. Sharon BOLTON), Sarah (m. HINTON), Benjamin W. (spouse unknown), James B. (m. Gloria MASSEY, Nancy PIPPIN), Rachel (m. John Daniel BAGWELL), John (m. Olive RICHARDSON and Delilah STRICKLAND), Jerod/Jarrod (m. Elizabeth CARROLL), Ruthy (m. Benjamin BOLTON), Polly (m. James BOLTON), William (probably m. Winniford SUTTON). Need info on MASSEY, BOLTON, HINTON, SUTTON families and above marriages. Also need info Elizabeth CARROLL's family and Nancy PIPPIN. Willing to share everything you need including documentation.

WILL TRADE RESEARCH TIME in Los Angeles Family History Center (2nd largest after Salt Lake City) for research time in Raleigh Archives and library. I am a volunteer at the FHC and teach others how to do the computer searches. I can manipulate the data in many directions to find your ancestors. Will be happy to look at films, books, whatever it takes.

D'Ann STODDARD, 2619 Sepulveda #7, Los Angeles, CA 90064

I. ROBERT CHAMBLEE md HESTER — —

1. Millie Chamblee md — — Massey
2. Winny Chamblee md — — Massey
3. Elizabeth Chamblee md Sharon Bolton
4. Sarah Chamblee md — — Hinton
5. Benjamin W. Chamblee md — — —
6. James B. Chamblee md Gloria Massey
& Nancy Pippin
7. Rachel Chamblee md John Daniel Bagwell
8. John Chamblee md Olive Richardson
9. Jerod Chamblee (Jarrod Chamblee) md Elizabeth Carroll
10. Ruthy Chamblee md Benjamin Bolton
11. Polly Chamblee md James Bolton
12. William Chamblee md Winniford Sutton

PRESTON B

CHAMBLEE

①

○ The Zebulon Record THUR 14 MAR 1991 Zebulon, NC

Preston B. Chamblee

Preston B. Chamblee, 80, formerly of Zebulon, died Tuesday, March 5. Funeral service was held 2 p.m. Friday, March 8, in the Norman Screws Chapel of Brown-Wynne Funeral Home. Burial was at Gethsemane Memorial Gardens.

Surviving: several nieces and nephews.

① The Zebulon Record THUR 12 DEC 1985 Zebulon NC



Lysbeth Chamblee

Couple to be married on Jan. 25

Nell Chamblee of Route 1, Zebulon, announces the engagement of her daughter, Lysbeth, to Jimmy Dean of Newport News, Va.

Ms. Chamblee, a Laurinburg resident, is also the daughter of the late Ray Chamblee. Grandparents of the bride-elect are Mrs. D.C. Painter of Wendell and the late Mr. and Mrs. Preston Chamblee of Zebulon.

Dean is the son of Mr. and Mrs. Willard Dean of Route 1, Wendell, and is the grandson of the late Mr. and Mrs. Carroll Dean of Wendell and the late Mr. and Mrs. James Kendale Stewart of Broadway.

A private wedding will be held on Jan. 25, 1986, at Clyde's Chapel Baptist Church, located on Route 1, Wendell.

R. CHAMBLEE

① see 1870 Fendol Beavers Map of Little River Top Wake Co, NC
R. Chamblee is evident.

R

P

CHAMBLEE

①

① NAMES IN 2 NOV 1995 ARTICLE ON LIZARD LICK SCHOOL
ZEBULON, NC

① TOMMY WHITAKER

② W. H. GAY ♂ (WILLARD HENRY GAY, SR)
(SON OF ③)

③ STANLEY GAY ♀ (NEE STANLEY MAE PEARCE)

④ MAMIE DEAN

⑤ ROBEY MORGAN ♂

⑥ SHIRLEY WOOD (WIF OF ⑧)

⑦ PEARL HORTON ♀

⑧ CHARLES WOOD (CHARLES PRESSIE WOOD) (SON OF ⑫ & ⑩)

⑨ BERTIE CARTER ♂ (GF OF ⑧) (JDE BERTIE CARTER)

⑩ ROSA CARTER (NEE ROSA GAY)
(WIF OF ⑨)

⑪ ART PITZER

⑫ PEARL WOOD ♀ (NEE PEARL CARTER) (WIF OF ⑬)

⑬ LILA HORTON

⑭ EVIE WHITE ♀

⑮ FRANCES SARGENT ♀

⑯ P. W. WOOD ♂ (PRESSIE W. WOOD)

⑰ BILLY S LILES

⑱ PATTIE LEE ♀

⑲ W. C. HORTON

⑳ IVAN GAY

㉑ FANNIE FERRELL

㉒ DICK ELLIS

㉓ R. P. CHAMBLEE ♂

㉔ RILEY PRIUETTE

㉕ A. GRIFFIN

㉖ J. M. FERRELL

㉗ S. F. GARNER

㉘ W. A. LILES

㉙ LIZARD LICK -
WAKE CO, NC
↳ [original filed
here]

School's ties to Lizard Lick in tact

I was appointed in 1973 to promote our community and crossroads, because the newly built U.S. 64 bypassed us, and our address changed.

I was born in Lizard Lick on Jan. 5, 1931, and have only missed two State Fairs in 55 years. For 22 years, I have written a column for the Gold Leaf Farmer as a way of keeping our crossroads alive and well-remembered as the great building boom headed our way. I knew asphalt roads and country do not mix, and things would change.

I was asked to research and write about the Lizard Lick School House, so here goes:

The first State Fair was beginning to take shape in 1853. This wasn't the only event that would make history in later years.

A small, 16-foot by 20-foot building was being constructed about that time. It would soon become Public School District No. 5 of Wake County and later would be called the Old Rhodes School after the landowner. To our community and family, it's known as the Lizard Lick School.

The schoolhouse was located 16 miles east of Raleigh on U.S. 64 near a crossroads called Lizard Lick. In 1948, I lived in this building as a tenant farmer. A room had been added to the side for a kitchen and used as a tenant house for as long as I could remember. My parents, P.W. and Pearl Carter Wood, had seven children to help farm the land belonging to Miss Pattie Lee.

Later, Willard Gay developed this property now called Gaylee Village, a residential subdivision. Gay promised his mother, Stancy

By Charles Wood



Lizard Lick News

Gay, that he would not destroy this old building because of the family history. Gay's grandmother, Fannie Ferrell, and his father, Ivan Gay, attended the school.

Gay donated the school to the State Fair's Village of Yesteryear. Fair Manager Art Pitzer and Dick Ellis of the Archives Department were delighted with the gift and started to restore it immediately. Restoration was finished in 1975.

According to records available, the school started its first class on July 12, 1886, only operating for a two-month term. The first teacher, R.P. Chamblee, received a salary of \$24 per month. Students attending were from the families of Todd, Lee, Horton, Ferrell, Whitaker, Temple, Hardesty, Underhill, Gay and Rhodes. Other teachers included Riley Privette, A. Griffin, J.M. Ferrell, S.F.

Garner, W.C. Horton and W.A. Liles, each with a salary of \$30 per month. There were 21 male and six female students enrolled ranging in age from 7 to 19.

This information was made available from the records in possession of Billy S. Liles, a member of the Wendell School Citizens Committee. He farmed and lived in Lizard Lick. The textbooks used were listed as "Swinton's Word Book," "Holmes Teacher," "Reed and Kellogg's Grammar" and "Monteith's Geography." The last recorded school classes were in 1896. It is not known if the school continued after that date.

A special thanks to Agriculture Commissioner Jim Graham and James Devine for accepting a rare photo of some students who attended the old school. My grandparents, Bertie Carter and Rosa Gay Carter, are two students who appear in the photo. It was taken inside the school at a formal dedication service on Oct. 18, 1976.

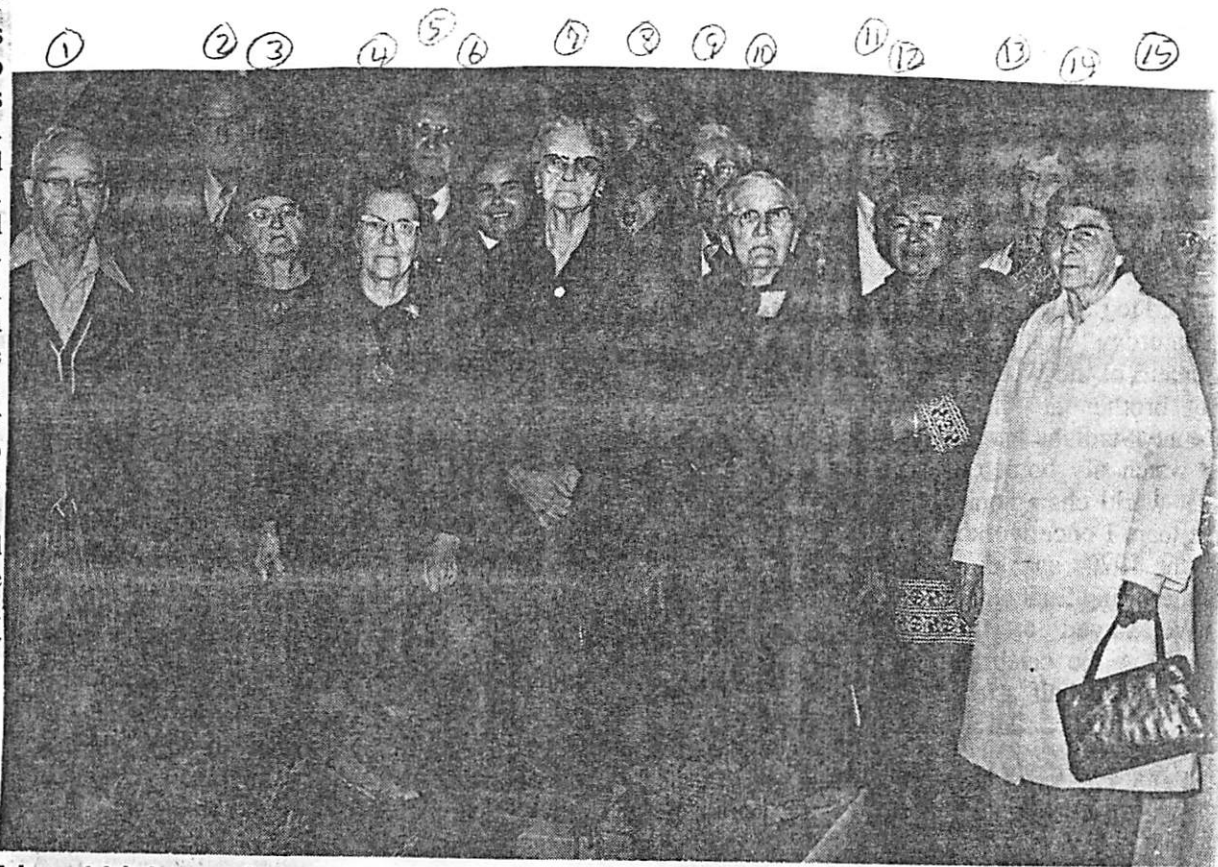

Lizard Lick reunion

Contributed photo

Gathered in 1976 are some who attended Lizard Lick School: (from left) Tommy Whitaker, W.H. Gay, Stancy Gay, Mamie Dean, Robey Morgan, Shirley Wood, Pearl Horton, Charles Wood, Bertie Carter, Rosa Carter, Art Pitzer, Pearl Wood, Lila Horton, Evie White and Frances Sargent.

R.

P.

CHAMBLEE

○ see - Wake Co, NC - Lizard Lick - 2 JAN 1992

This article tells the story of a one-room school house originally built before 1850 and now preserved at the N. C. State Fair.

Donated to State Fair by owner W. H. Gay of Lizard Lick. His mother Stacey Gay had a strong interest. His GM Fannie Fenell attended the school. The first teacher was R. P. Chamblee

RACHEL

CHAMBLEE

From Dr 12 MAY 1999 James Roy Taylor DRPU PG 47-51

Robert (Robin) Chamblee

Little River District, Bertie and Wake Counties, North Carolina

Robert was probably born ca. 1738. His first land transaction was in 1759 in Bertie Co, Nc. Robert most likely married Esther Warren, daughter of Benjamin Warren, Sr.. of Bertie County, NC. There is one single reference to Robert and Hester (Esther) Chamblee together in court records. Esther Chamblee is listed as a member of the Poplar Springs Baptist Church in Franklin Co, NC. In 1744, Bertie Co, NC, Benjamin Warren proved his rights and listed his wife, Esther and others: James, Benjamin, Margaret, Mary Patience, William and Esther Warren.

References:

ROBERT'S CHILDREN: (Order as listed in his will) Millie, Winnie, Elizabeth, Sarah, Benjamin W., James, Rachel, John, Jarred, Ruthy, Mary/Pollu, William [he was specified as "youngest son"]

Rachel Chamblee b. ca 1771 marr 27 Jan 1791, Halifax Co NC, John Daniel Bagwell, Jr. and moved to Anderson Co, SC

Children:

1 Blake Bagwell b. ca 1792 2 Robert Johnston Bagwell marr Sarah Chamblee [possible dau of George Chamblee] b. ca 1793 3 Mary/Polly Bagwell b. ca 1797 marr Massey 4 John Daniel Massey Jr. b. ca 1800 marr Mariah 5 Redmond Reed Bagwell b. ca 1802 marr Rhoda 6 Matthew Warren Bagwell b. ca 1803 marr Elizabeth Stone 7 Clara "Kitty" Bagwell b. ca 1803-1805 8 Larkin Bagwell marr Sarah b ca. 1802-1803 9 Henson Bagwell b. 1806 10 James William Bagwell b. 12 Oct 1808, marr Nancy Harper 11 Berry Bagwell b. 22 July 1817 12 Daniel Bagwell marr Delania b. ca 1819 13 Patsy Bagwell (no info)

RACHEL

CHAMBLEE

○ From Wake Treasures Vol II No 1 Spring 1992 Pg 28

25. CHAMBLEE/BOLTON/MASSEY/SUTTON/CAROLL/HINTON/PIPPIN

Seeking info on CHAMBLEE/CHAMLEE/SHAMBLEE/CHAMBLBY families in southern states, particularly NC, for exhaustive work-in-progress of their family, origins, migrations, history. Wish to have copies of all unpublished material, especially bibles and photos of CHAMBLEE ancestors. Possibly 6 Chamblee brothers settled around Wake County (early Bertie) and some migrated to SC, GA. One of them, Robert CHAMBLEE (wife: Hester) lived in Little River District in Wake Co. They had 12 children: Millie (m. MASSEY), Winny (m. MASSEY), Elizabeth (m. Sharon BOLTON), Sarah (m. HINTON), Benjamin W. (spouse unknown), James B. (m. Gloria MASSEY, Nancy PIPPIN), Rachel (m. John Daniel BAGWELL), John (m. Olive RICHARDSON and Delilah STRICKLAND), Jerod/Jarrold (m. Elizabeth CARROLL), Ruthy (m. Benjamin BOLTON), Polly (m. James BOLTON), William (probably m. Winniford SUTTON). Need info on MASSEY, BOLTON, HINTON, SUTTON families and above marriages. Also need info Elizabeth CARROLL's family and Nancy PIPPIN. Willing to share everything you need including documentation.

WILL TRADE RESEARCH TIME in Los Angeles Family History Center (2nd largest after Salt Lake City) for research time in Raleigh Archives and library. I am a volunteer at the FHC and teach others how to do the computer searches. I can manipulate the data in many directions to find your ancestors. Will be happy to look at films, books, whatever it takes.

D'Ann STODDARD, 2619 Sepulveda #7, Los Angeles, CA 90064

- I. ROBERT CHAMBLEE md HESTER — —
1. Millie Chamblee md — — Massey
 2. Winny Chamblee md — — Massey
 3. Elizabeth Chamblee md Sharon Bolton
 4. Sarah Chamblee md — — Hinton
 5. Benjamin W. Chamblee md — — —
 6. James B. Chamblee md Gloria Massey
& Nancy Pippin
 7. Rachel Chamblee md John Daniel Bagwell
 8. John Chamblee md Olive Richardson
 9. Jerod Chamblee (Jarrod Chamblee) md Elizabeth Canale
 10. Ruthy Chamblee md Benjamin Bolton
 11. Polly Chamblee md James Bolton
 12. William Chamblee md Winniford Sutton

RAIFORD

CHAMBLEE

From Ltr 12 MAY 1999 James Roy Taylor D RPU PE 47-51

Robert (Robin) Chamblee

Little River District, Bertie and Wake Counties, North Carolina

Robert was probably born ca. 1738. His first land transaction was in 1759 in Bertie Co, Nc. Robert most likely married Esther Warren, daughter of Benjamin Warren, Sr.. of Bertie County, NC. There is one single reference to Robert and Hester (Esther) Chamblee together in court records. Esther Chamblee is listed as a member of the Poplar Springs Baptist Church in Franklin Co, NC. In 1744, Bertie Co, NC, Benjamin Warren proved his rights and listed his wife, Esther and others: James, Benjamin, Margaret, Mary Patience, William and Esther Warren.

References:

ROBERT'S CHILDREN: (Order as listed in his will) Millie, Winnie, Elizabeth, Sarah, Benjamin W., James, Rachel, John, Jarred, Ruthy, Mary/Pollu, William [he was specified as "youngest son"]

John Chamble b. 1773 marr (1) Olive Richardson (2) Delilah Pippin Strickland and lived in Wake Co, NC

Children by Olive Richardson

1 Nancy Chamblee b. ca 1808 marr 12 May 1827, Wake Co NC, Sutton Brittain Pearce 2 Raiford Chamblee b. ca 1812 marr 23 Jan 1835, Wake Co NC (1) Elizabeth Wilder; 3 Aug 1850, Wake Co NC (2) Mary Ray 3 Woodson Chamblee b. ca 1815 marr 27 Mar 1839, Wake Co NC Rowena Bunn 4 Sally Chamblee b. ca 1816 marr Reddin Eaton 5 Marilda Chamblee b. ca 1818 marr Josiah Wilder 6 Piety Chamblee b. ca 1820 marr Matthew Johnston 7 William Bryant Chamblee b. 27 Nov 1824, marr 2 May 1832, Wake Co NC, (1) Martha Helen Hardy; 6 Dec 1865, Nancy Helen Griffin (Joyner)

Children by Delilah/Dilly Pippin Strickland [sister to Nancy Pippin who married James Chamblee]

1 Elizabeth Hilliard Chamblee b. 8 Nov 1828 2 Martha Hawkins Chamblee b. 6 Jan 1831 3 Frances (Frankie) Thomas Chamblee b. 21 June 1836, marr 5 Jan 1853, Bren Michael Whitley 4 Robert Melville Chamblee b. 1 Dec 1837, marr 15 Jan 1882, Johnston Co NC, Annie E. Whitley 5 Amerilda Ammy R. Chamblee b. 21 Feb 1838, marr 6 May 1860, Wake Co NC, Jasper N. Scarborough 6 Emily Dimock (Annie) Chamblee b. 1 Jan 1839, marr 22 Dec 1858, Wake Co NC (1) Daniel Whitley; 13 Feb 1865 (2) William B. Hood; 25 Sept 1881 marr (3) Joseph Robertson 7 Martha Lane Chamblee b. 22 Mar 1841; 27 April 1863, Wake Co NC, marr Patrick McLaughlin 8 John Augustus Chamblee b. 27 Aug 1841; marr Amerilda (Ammy) Hopkins 9 Emma Katherine Chamblee b. 15 Dec 1843, Wake Co NC; marr 3 May 1867, Little Berry Mosley Hinnant 10 Helen Wiley Chamblee, b. 23 Aug 1844, Wake Co NC; 13 Oct 1886, Wake Co NC, marr Edward Moseley 11 Sydney Columbus Chamblee b. 16 Oct 1847, Wake Co NC; 15 May 1874, Wake Co, NC, marr Sarah Ellen Hopkins

RAIFORD CHAMBLEE

① see 1840 census - Wake Co NC

Raiford Chamblee is listed as a head
of a household.

① The Zebulon Record 13 FEB 1986 Zebulon, N.C.

Couple married on January 25 at Clyde's Chapel

Lysbeth Lynell Chamblee of Laurinburg and Jimmy Carroll Dean of Newport News, Va., were united in marriage at Clyde's Chapel Baptist Church near Wendell by the Rev. Bobby Smith. The private, double-ring ceremony was performed on Saturday, Jan. 25, with family members present.

The bride is the daughter of Lynell P. Chamblee and the late Ray Chamblee of Zebulon. Parents of the bridegroom are Mr. and Mrs. Willard R. Dean Sr. of Wendell.

The ceremony was performed before a communion table draped with a white cloth. Behind the table, serving as a centerpiece, was a mixed floral arrangement of red and white flowers.

On one end of the table was the altar Bible. On the other end were three brass candles. Two candles were lit, with the unity candle being lit by the bride and bridegroom to symbolize the union of the two individuals into one. The other two candles were left burning to signify the unity of the bridal couple's families.

Escorted by her husband-to-be, the bride wore a full-length gown of white satin featuring a bodice accented with lace and pearls, rising to a victorian neckline. The sheer sleeves were trimmed with satin and lace. The skirt's tulle overlay was edged with a wide lace ruffle that rose to the satin sash at the waistline, forming a bustle. Her headpiece was a silk flower and pearl filament halo with pencil tulle, pouf and streamer.

She carried a bouquet of carnations attached to her mother's altar Bible.

The bride was attended by her patron of honor, Patricia Dean Chamblee, sister of the bridegroom, who wore a full-length gown of red tulle and carried a bouquet of red and white silk flowers.

The bridegroom chose Jody Ray Chamblee, brother of the bride, to

be his best man.

April Dean, niece of the bridegroom, performed as solo pianist.

After a reception at the church, the couple left on a wedding trip to the Shenandoah Valley of Virginia. They will live in Newport News, Va.

The bride is a graduate of North Carolina State University and the University of North Carolina-Greensboro. She is a registered dietitian with ARA Nutrition Care Services. Her husband is a graduate of Methodist College in Fayetteville. He is employed as a district manager with Home Beneficial Life Insurance Co.

Reception

Guests at the reception in the fellowship hall of the church were greeted at the registry by Mr. and Mrs. Jody Chamblee.

A red and white theme was used to decorate the hall. Single candles and magnolia leaves in each of the windows provided the lighting for this occasion.

The reception table was covered with a white lace tablecloth, and was draped in tulle and enhanced with red birds and bows. A single bouquet of red and white flowers was the centerpiece.

Complementing this theme, red and white carnations laced in stems of asparagus fern were displayed on the table.

Adjacent to the reception table, an antique wicker fern basket arranged with red and white mums, carnations, baby's breath and stephanotis fern also complemented the bride's theme.

The traditional bridal cake was decorated with red hearts and white and red flowers. The bridegroom's cake was decorated with red and white lovebirds.

Sisters-in-law of the bridal couple, Mrs. Dorsey Chamblee, Mrs. W.R. Dean Jr., Mrs. Larry Dean and Mrs. James Bender, served punch and cake.

Refreshments consisted of red



Mrs. Jimmy Carroll Dean

fruit punch, cake, cheese straws, sausage balls, chicken salad in patty shells and other hors d'oeuvres.

A brass hurricane lamp and the bridal bouquet decorated the setting for the display of the bride's wedding portrait. A porcelain bride doll was the centerpiece for the gift table.

A white wicker basket draped with red ribbons and bows contained individual rice bags, and smaller matching wicker baskets contained engraved match books for the relatives.

Rehearsal Dinner

After the wedding rehearsal on Jan. 24, the bridegroom entertained with a rehearsal dinner at The Meeting Place in Wendell.

The 27 guests were served a buffet dinner of fried chicken, baked ham with raisin sauce, candied yams, string beans, corn, coffee and tea, tossed salad and rolls. Lemon and chocolate pie were served after the meal.

The bridal couple-elect chose this occasion to present gifts to their attendants.

BA-1

CHAMBLEE

10

Zelulon Record THUR 3 DEC 1992 Zelulon, NC

Chamblee, Hayes wed

Lois Cornelia Hayes of Cary and Mark Bernard Chamblee of Zelulon were united in marriage Nov. 14 at White Memorial Presbyterian Church. The double-ring ceremony was performed by the Rev. Peter Cameron Carruthers and the Rev. John William Hoyle III.

The bride is the daughter of Mr. and Mrs. Frank Duncan Hayes of Goldston. Parents of the bridegroom are the late Mr. and Mrs. Ray Chamblee.

Given in marriage by her parents, the bride wore a gown of ivory silk shantung. The bodice and sleeves were embroidered with venetian lace. The bateau neckline, V-back, waistline and three-quarter-length sleeves were trimmed with a scalloped detail, as were the skirt and chapel-length train.

The bride's headpiece was designed especially for her gown and consisted of a floral wreath formed of silk shantung rosebuds, venetian lace and pearls. The attached veil extended past the train.

She carried a hand-tied English bouquet of white bridal roses, pink sweetheart roses, burgundy prince feathers, limonium and ivy tied with satin ribbon.

She was attended by her niece, Neely Kaydos, as maid of honor. Bridesmaids were Courtenay

Carruthers, Emily Kaydos and Meredith Carruthers. Junior bridesmaids were Meredith Lentz, Deana Chamblee and Megan Chamblee.

Other attendants were Dalton Carruthers and Kennedy Carruthers, flower girls, and Justin Chamblee and Nicholas Lentz, pages.

The maid of honor and bridesmaids each wore a tea-length dress of lapis blue moire faille which had a semifitted, slightly dropped waistline and gathered skirt. The neckline was rounded in the front and featured a V-back, accented with three bows to the waistline. Sleeves were elbow-length and tucked.

Junior bridesmaids and flower girls each wore a tea-length dress of lapis blue moire faille. The tucked bodice and curved yoke was accented with double rows of ivory scalloped alencon lace. A sash was tied in a bow at the back of the dress.

All bridesmaids and flower girls wore wreaths of baby's breath in their hair.

The bridegroom wore a traditional morning suit with a cut-away coat.

The bridegroom chose his brothers, Jody Chamblee and Dorsey Chamblee, to be his best men. Ushers were Howard Everhart, Wilfred Kaydos, Frank

Hayes Jr., Eric Lentz and John Kaydos Jr.

Wedding music was presented by Dr. Brock Downward, organist, and the sanctuary choir of White Memorial Presbyterian Church.

After the ceremony, Nixon Alexander performed on the bagpipes on the church lawn.

The bride is a graduate of Meredith College and the University of Tennessee-Knoxville. She is director of consumer information at North Carolina Cattlemen's Beef Council. Her husband is a graduate of North Carolina State University and is employed by N.C. Department of Agriculture, division of marketing, as engineering administrator.

After a wedding trip to Bermuda, the couple will make their home in Cary.

A reception was held after the ceremony at the Woman's Club Building.

A rehearsal dinner was held at the Cardinal Club.

A tea honoring the bride-elect and her attendants was held on Nov. 13, prior to the rehearsal, at Meredith College.



Mrs. Mark Bernard Chamblee
Lois Cornelia Hayes

RAY

CHAMBLEE

2

Zebulon Record THUR 15 OCT 1992 Zebulon, NC



Lois Cornelia Hayes

Engagement announced

Mr. and Mrs. Frank Duncan Hayes of Goldston announce the engagement of their daughter, Lois Cornelia Hayes of Cary, to Mark Bernard Chamblee of Zebulon, son of the late Mr. and Mrs. Ray Chamblee.

The couple will be married Nov. 14 at White Memorial Presbyterian Church in Raleigh.

REBECCA

CHAMBLEE

Stephen Upchurch

North Carolina Marriages, marriage: 20 Jul Franklin, North
1759-1979 1828 Carolina spouse: Rebecca Chamley

○ From Email 8 AUG 2010 Gwen NMN Stevens to RPA + from RPA Records:

Re the Rochester Portland Chamber who wrote a Chamber History in 1891 (vs 1898)

I. Robert Chamber - of Little River TWP, Wake Co, NC

△ A. John Chamber

1. - - Chamber

△ a. ROLITER PORTLAND CHAMBER

2. Sydney Columbus Chamber

△ B. James B. Chamber to Aht 1762 (NC)
↳ G P/o Douglas Seale Chamber

md (1) Chloe Massey to Aht 1769 (NC)

△ 1. Rebecca Chamber to Aht 1808 (NC)

md (1) Stephens U s/o Jubal U, J

a. Benjamin U to Aht 1829

↳ ancestors of Gwen NMN Stevens

REBECCA ANN CHAMBLEE

XSD-13985

THE N.C. FAMILY OF STEPHEN U HEAD OF THE SUBALU, I / STEPHEN U SUBCLAN - RPU 27 JUL 202

Census Extracted by RPU - Franklin Co, NC - SLAVES IF 0-10 FREE COLORED - 2M 10-24

1830 Stephen U

BORN

Male - 25 yrs - 1 - 1825-1830 (BEN JAMEN U) b ABT 1829

NOT CALLED
OF STEPHEN &
REBECCA AS
THEIR MD IN
1828
RELATIVES
OF S OR R??
- RPU

5-10 " - 1 - 1820-1825

10-15 " - 1 - 1815-1820

15-20 " - 1 - 1810-1815

20-30 " - 1 - 1800-1810

20-30 " - 1 - 1800-1810 (STEPHEN U) b ABT 1805

Female 20-30 " - 1 - 1800-1810 (REBECCA ANN CHAMBLEE) b ABT 1803

1840 CENSUS - STEPHEN U NOT FOUND

1870 CENSUS - NC - WAKE CO

1850 CENSUS - NC
FRANKLIN CO.
DUNN TWP

1860 CENSUS - NC
WAKE CO. - NE

BARTONS CREEK TWP
PO - FORESTVILLE

DIV; PO MILBURNIC

Stephen Upchurch 1805 45
Ann Upchurch 1827 23
Geneva Upchurch 1844 6
Joseph Upchurch 1846 4

Stephen Upchurch 1806 54
Ann Upchurch 1823 37
Ann Upchurch 1845 15
Joseph Upchurch 1849 11
Sallie Upchurch 1851 9
Bryant Upchurch 1853 7
Rebecca Upchurch 1859 1
Lucinda Upchurch 1837 23

Stephen Upchurch 1815 55
Geneva Upchurch 1845 25
Beyant Upchurch 1853 17
Rebeca Upchurch 1860 10
William Upchurch 1869 1

I. SUBALU, I - OF CLAN

△ A. STEPHEN U b ABT 1805
△ ABT 1805

REBECCA b ABT 1860 NOT
FOUND ON 1880 CENSUS
SHE MD 15 FEB 1885

△ MD (1ST) REBECCA ANN CHAMBLEE b ABT 1803 d 1859

△ MD (2ND) 1841 (W.C, NC) ANN MEDLEN 31

(BARTONS CRK TWP, W.C, NC)
± 2 WILLIAM R. RAY

△ 1. BEN JAMEN U b ABT 1829

△ 2. JOHN U "JACK" b 1832 ± 2

△ 3. CALVIN U b 1832 ± 2 [VS NATHAN E. U]

△ 4. LUCINDA U b ABT 1838

△ 5. CHARLOTTE U "LOTTIE" b ABT 1839 - WITH GM IN 1840

△ 6. GENEVA ANN U "ANNIE" b ABT 1841

△ a. JOHN CALVIN U, I b 8 MAY 1877
△ (AKA JOHN HENRY CALVIN U)
FATHER NOT LEARNED

△ 7. JOSEPH HENRY U, I b ABT 1846/1849

△ 8. SARAH JANE U "SALLIE" b 4 NOV 1853

△ 9. BRYANT U b ABT 1853

△ 10. REBECCA U b 1859/1860

△ 11. WILLIAM U b 1868/1869

WHERE
ARE
THEY
IN
1840?

1880 CENSUS - NC

WAKE CO. - NEW LIGHT PWP
WIDOWER

Steaven Upchurch AD 1810 70
Geniva Upchurch DAN 1850 30
William Upchurch SON 1868 12
John H. Upchurch SON 1879 1

REBECCA U b 1860 NOT
FOUND ON 1880 CENSUS
SHE MD 1885

○ See Str 17 DEC 1999 Charles John Peterson, Jr. D R PH
 on 2 MAR 1999 D. Stoddard posted on the Internet pg 10

(I. Jubal U - Head of class ↳ Per an old Genealogy written 1899

IN
RPH
FILES

A. Stephen U md 20 JUL 1828 (Franklin Co, NC)
Rebecca Ann Chamblee [Stephen md 2nd
 16 MAR 1841 (Wahl Co, NC) Ann Medlin]
 Children of the 1st Marriage

NEW TO
RPH FILES
AS ISSUE
OF THIS
COUPLE
ALL PRE-
SUMED
BORN BEFORE
MAR 1841

1. Benjamin U - md and lived Cumberland
 Co, NC [on 1830 census as 0-5] [assume
 b. abt 1829]
2. Jack U - went to MS
3. Calvin U - went away
4. Lwanda U - went away [b. abt 1834]
5. Lottie U [Charlotte U] md (?) Jack
 Phillips - went away [b. abt 1837]

NOTE: As of 17 AUG 2002 I find no reason to object to the
 above 5 children being of the 1st mry of Stephen U. He
 had time to produce 5 prior to his 2nd mry MAR 1841.
 He is on 1830 census Franklin Co, NC Head of a 7 member
 household only 1 of which is less than 5 years old (a male)
 and that possibly his son (tentatively Benjamin U).
 I cannot find Stephen U on the 1840 census in Wahl
 or Franklin Cos, NC or otherwise - hence his 1st mry
 could have been dissolved by 1840 and his children
 "distributed". In fact in 1850 Child #5 Charlotte U is
 in a home headed by her GM Charlotte U [nee Pearce]
 In 1860 Child #4 Lwanda U is age 23 (b. abt 1834) and in
 home of her father Stephen U & his 2nd wife. [DS reports
 Lwanda age 25 on 1850 with father - which is correct] - RPH

○ See Pg 30 Download in It's 7 MAR 2000 Flora Pauline U D R All

55. STEPHEN⁷ UPCHURCH (CHARLOTTE⁶ PEARCE, STEPHAN⁵, NATHAN⁴, NATHAN³, PHILLIP², GEORGE¹) was born Abt. 1805 in Franklin Co., NC. He married (1) REBECCA ANN CHAMBLEE July 20, 1828 in Franklin Co., NC. He married (2) ANN MEDLIN 1841 in Wake Co., NC.

Children of STEPHEN UPCHURCH and REBECCA CHAMBLEE are:

- i. GENEVA⁸ UPCHURCH, b. Abt. 1844.
- ii. JOSEPH UPCHURCH, b. Abt. 1846.

Child of STEPHEN UPCHURCH and ANN MEDLIN is:

- iii. BRYANT⁸ UPCHURCH.

I. NATHAN PEARCE, I b 9 JUL 1735

A. STEPHEN PEARCE - 1 of 4 brothers

1. CHARLOTTE PEARCE

md (1) JUSAL U, I - Head of Clem

1. STEPHEN U

- ① Per Attach # 26 West It 18 MAY 1975 - Granton - Franklin Co NC
 " 1834 Stephen U to R. Chamblee - Bk 29 Pg 29 "
- ② Per Attach # 28 West It 18 MAY 1975 - Franklin Co, NC
 Marriage Bond
 " Stephen U and Rebecca Chamblee 20 JUL 1828
 - Bondsman & witnesses = Wm Carter & S. Patterson
- ③ Note: Stephen U is son of Jubal U, Head of class
- ④ See It 3 1 JUL 1995 D'Ann Stoddard to RPH
 I. Robert Chamblee - of Little River
 A. James Chamblee
 1. Rebecca Chamblee and Stephen U
- ⑤ See It 3 FEB 1996 Roscoe L. Studenard, III to RPH
Rebecca Chamblee b abt 1808 (NC) and Stephen U b abt
 1806 (Franklin Co, NC). dau of James B. Chamblee b abt 1762
 (NC) and Chloe Massey b abt 1769 (NC).

From Ltr 12 MAY 1999 James Roy Taylor DRPU PE 47-51

Robert (Robin) Chamblee

Little River District, Bertie and Wake Counties, North Carolina

Robert was probably born ca. 1738. His first land transaction was in 1759 in Bertie Co, Nc. Robert most likely married Esther Warren, daughter of Benjamin Warren, Sr.. of Bertie County, NC. There is one single reference to Robert and Hester (Esther) Chamblee together in court records. Esther Chamblee is listed as a member of the Poplar Springs Baptist Church in Franklin Co, NC. In 1744, Bertie Co, NC, Benjamin Warren proved his rights and listed his wife, Esther and others: James, Benjamin, Margaret, Mary Patience, William and Esther Warren.

References:

ROBERT'S CHILDREN: (Order as listed in his will) Millie, Winnie, Elizabeth, Sarah, Benjamin W., James, Rachel, John, Jarred, Ruthy, Mary/Pollu, William [he was specified as "youngest son"]

- James Chamblee b. ca 1770, died in Wake Co NC ca 25 Mar 1836.
Married ca 1796 Chloe Massey, dau of Richard Massey
Married 8 Feb 1813, Wake Co NC, Nancy Pippin. Recent research is determining if Nancy is the sister to Delilah (Dilly) Strickland who married James Chamblee's brother, John.
Children by Chloe Massey: (10)
- Richard Shamley ["Shamley" as he was known in Indiana and Michigan] b. ca 1788, marr Clarissa Pendergrass [Massey] 19 July 1815, Wake Co NC; dau of Benjamin & Elizabeth Massey Pendergrass
- Robert Carter Chamblee b. ca 1792 marr (1) Mary/Polly Warren 31 Jan 1821, Orange Co NC (2) Lucy Taletha Sandlin
- Mary/Polly Chamblee b. ca 1795 marr Bryant Ferrel 21 Aug 1819, Wake Co NC; son of James & Elizabeth Ferrell 4 Isham Chamblee b. ca 1797 marr ca 1818 Elizabeth Chaney, dau of Jeremiah & Phoebe Chamblee Chaney; Elizabeth married 10 Dec 1854, Blount Co, AL (2) John Anderton, Sr. 5
- Nancy Chamblee b. ca 1798 marr 11 Jan 1816, Nash Co NC, Reuben Strickland 6 Delany Chamblee b. ca 1801 7 Sally Ann/Elizabeth Chamblee b. ca 1806 marr James Todd; son of Moses & Elizabeth Massey Todd, Jr. 8 Rebecca Chamblee b. ca 1807 marr Stephen **Upchurch** 20 July 1828, Franklin Co NC; son of Jubal & Charlotte Pearce **Upchurch**; Stephen marr 16 March 1841, Wake Co NC (2) Ann Medlin 9 Martha Patsy Chamblee b. 18 Sept 1808 marr John Griffin 22 May 1826, Nash Co NC; son of Jesse Griffin 10 Letha Chamblee b. ca 1811 marr Daniel Bissett 27 Feb 1830, Wake Co NC; son of Joseph & Aley Perry Bissett

Children by Nancy Pippin:

Millie Chamblee b. ca 1816 marr David Pugh 19 Nov 1838, Wake Co NC John Chamblee b. ca 1817 marr (1) Delaney Strickland 1 Jan 1836, Franklin Co NC (2) Frances A. Baker 13 Feb 1843, Franklin Co NC Cynthia H. Chamblee b. ca 1819 marr (1) Labon Horton, 2 June 1832, Wake Co NC, (2) Hartney H. Medlin 15 April 1846, Franklin Co NC

BOOK: The Upchurch Family of High Falls, NC (MOORE CO)
 I. JUBAL U - Head of Clan
 ↓

PG 68

- △ 5 Jubal Upchurch b: 1762 in Franklin County, North Carolina d: Abt. 1836 in Franklin County, North Carolina
 +Charlotte Pearce b: 1775 in Franklin County, North Carolina m: 1791
- △ 6 Littleberry Berry Upchurch b: 1796 in Franklin County, North Carolina d: 01 Oct 1880 in Wake County, North Carolina
 +Elizabeth Betsy Williams b: 1806 in North Carolina m: 01 Oct 1824 in Franklin, NC, USA d: 1875 in Wake County, North Carolina
- △ 7 Rowina Upchurch b: 1828 in Franklin County, North Carolina d: 1880
 +Littleberry Johnson m: 30 Dec 1851 in Franklin County, North Carolina
- △ 8 Sarah Johnson b: 1855 in Franklin County, North Carolina
 △ 8 William Johnson b: 1856 in Franklin County, North Carolina
 △ 8 John S Johnson b: 1865 d: 1955
- △ 7 Martha Upchurch b: 1830 in Franklin County, North Carolina d: 1924
 △ 7 Mary Upchurch b: 1835 in Franklin County, North Carolina d: 1929
 △ 7 Elizabeth Upchurch b: 1839 in Franklin County, North Carolina d: 1929
 □ +James Bolton b: 1837 in North Carolina m: 28 Aug 1863 in Franklin County, North Carolina d: 07 Dec 1863 in Richmond, Virginia
- △ 8 Anne Bolton b: 1864 in Franklin County, North Carolina [JAMES ANNA BOLTON]
- △ 6 John Upchurch b: 1800 in Franklin County, North Carolina d: 1895
 △ 6 Stephen Upchurch b: 1805 in Franklin County, North Carolina d: 1885
 □ +Ann Medlin b: 1827 m: 16 Mar 1841 in Wake, NC, USA
- *2nd Wife of Stephen Upchurch:
 △ +Rebecca Chamblee b: 1807 in Wake County, North Carolina m: 20 Jul 1828 in Franklin, NC, USA
- △ 7 Geneva Ann Upchurch b: 1844 in Wake County, North Carolina d: 1939
 △ 8 John H Upchurch b: 1879
 △ 7 Joseph Henry Upchurch b: 1846 in Wake County, North Carolina d: 1939
 △ 7 Bryant Upchurch b: 1853 in Wake County, North Carolina d: 28 Jan 1935 in Wake County, North Carolina
 +Sarah Florence Kirk b: 1855 in Wake County, North Carolina m: 10 Oct 1877 in Wake County, North Carolina d: 1900 in Wake County, North Carolina
- 8 Rebecka A J Upchurch b: Jul 1878 in Wake County, North Carolina
 △ 8 Minnie Upchurch b: Jul 1881 in Wake County, North Carolina
 △ 8 J A Upchurch b: Mar 1885 in Wake County, North Carolina
 △ 8 Joseph Henry Upchurch b: 20 Sep 1892 in Wake County, North Carolina
 △ 7 Sallie Upchurch b: 04 Nov 1855 in Wake County, North Carolina d: 1945
 △ 7 Rebecca Upchurch b: 1859 in Wake County, North Carolina d: 1953
- △ 6 Calvin Upchurch b: 1806 in Franklin County, North Carolina d: 1844 in Franklin County, North Carolina
 △ 7 Calvin Upchurch
 △ 7 Guston Upchurch
 △ 7 Mary Upchurch
 △ 7 Payton Upchurch
 △ 7 Sealy Upchurch
 △ +Cynthia Upchurch m: 31 Mar 1838 in Franklin, NC, USA
- *2nd Wife of Calvin Upchurch:
 △ +Agnes Young b: 1806 m: 14 Dec 1826 in Franklin, NC, USA d: 1899
 △ 7 Benjamin Upchurch b: 29 Oct 1830 in Franklin, NC, USA d: 1910 in Neills Creek Twnshp, Harnett, NC, USA
 □ 7 Nathan E Upchurch b: 1832
 △ 6 Frances Upchurch b: 1809 in Harnett County, North Carolina d: 1845 in Wake County, North Carolina
 △ 6 Charlotte Upchurch b: 1810 d: 1904

RENNIE

CHAMBLEE

HESTER FAMILY OF NC - PER WAKE CO, NC HERITAGE BOOK FAMILIES 347-350

I William Henry Hester, I b 26 FEB 1849 d 22 DEC 1913
md (1) LOUIE Virginia GOSWICK b 18 NOV 1847 d 4 JAN 1900

A. Thomas Henry Hester "Tom" - Photographer, Artist, Farmer b 3 JUL 1874
(Vance Co, NC) d MAY 1949 [S.W. OLDHAM, MOG - managed funeral]

COPY OF ARTICLES 348, 349 PLACED WITH BOTH BIOFILES

[Tom moved to Wake Co, NC with his parents as a young boy]
Md 26 DEC 1896 (At Brude Home - near Zelulan, Wake Co, NC) NETTA MAE CHAMBLEE b 1877 (?) d 6 JUL 1962
They lived in Wake Co, NC, Spring Hope, Rocky Mt & in Wendell from 1914 on

1. Ruby La Rue Hester b 5 NOV 1897 (Wake Co, NC)
md 8 JUN 1918 (1) James Albert Delbridge, b 11 FEB 1897 (Spring Hope, NC) s/o John Delbridge

a. James Albert Delbridge, Jr md (1) Vernelle Elmore
i. Elaine Delbridge md (1) Russell Barber, MOG

b. Elaine Elizabeth Delbridge
2. Lucille Lydia Hester b 14 SEP 1901 (Wake Co, NC)
d 18 NOV 1974 (Rex Hosp, Raleigh, NC) md 31 JUL 1920 (Wake Co, NC) Robert Henry Pearce b 19 JUL 1900 (1) d 9 APR 1974 (Rex Hosp.)

a. Dorothy Ruth Pearce b 5 OCT 1921 (1) md 8 JUL 1942 (1) Howard L. Bowman
b. Robert Hester Pearce b - d MAY 1961 (Chincowa) - md (1) Mary Elizabeth HEIGHT

3. Eula Mae Hester b 14 MAY 1912 (Rocky Mt, NC)
md 26 NOV 1936 (1) Mark Chamblee Robinson

AUTHOR ARTICLES 348 & 349
a. Netta Kathryn Robinson "KAT" b 31 JUL 1939 Mt 1460 (Raleigh, NC) Robert Kayles Brotherton
i. 6 children - not named

b. Flera Ann Robinson b 5 AUG 1942 "FLO" md (1) Robert Wayne Earnest
i. 4 children - not named

I. Sidney Cleveland Chamblee
A. Netta Mae Chamblee
B. Alonzo C. Chamblee b 1876
C. Kenneth Chamblee
D. FRANK GARLAND CHAMBLEE b 1879
E. Cleveland Seales Chamblee b 1884
F. RENNIE CHAMBLEE
G. MARY CHAMBLEE

B. Walter Hester ; C. William Hester ; D. Eugene Hester
E. Joseph Robert Hester "Joe" M.D. - see additional abstract
F Hubert Hester ; G. Eula Hester md (1) - GILL - lived Vance Co, NC
H. Sallie Hester ; I. Jennie Hester

RICHARD

CHAMBLEE

From Its 12 MAY 1999 James Roy Taylor DRPU PG 47-51

Robert (Robin) Chamblee

Little River District, Bertie and Wake Counties, North Carolina

Robert was probably born ca. 1738. His first land transaction was in 1759 in Bertie Co, Nc. Robert most likely married Esther Warren, daughter of Benjamin Warren, Sr.. of Bertie County, NC. There is one single reference to Robert and Hester (Esther) Chamblee together in court records. Esther Chamblee is listed as a member of the Poplar Springs Baptist Church in Franklin Co, NC. In 1744, Bertie Co, NC, Benjamin Warren proved his rights and listed his wife, Esther and others: James, Benjamin, Margaret, Mary Patience, William and Esther Warren.

References:

ROBERT'S CHILDREN: (Order as listed in his will) Millie, Winnie, Elizabeth, Sarah, Benjamin W., James, Rachel, John, Jarred, Ruthy, Mary/Pollu, William [he was specified as "youngest son"]

- James Chamblee b. ca 1770, died in Wake Co NC ca 25 Mar 1836.

Married ca 1796 Chloe Massey, dau of Richard Massey

Married 8 Feb 1813, Wake Co NC, Nancy Pippin. Recent research is determining if Nancy is the sister to Delilah (Dilly) Strickland who married James Chamblee's brother, John.

Children by Chloe Massey:

Richard Shamley ["Shamley" as he was known in Indiana and Michigan] b. ca 1788, marr Clarissa Pendergrass [Massey] 19 July 1815, Wake Co NC; dau of Benjamin & Elizabeth Massey Pendergrass

Robert Carter Chamblee b. ca 1792 marr (1) Mary/Polly Warren 31 Jan 1821, Orange Co NC (2) Lucy Taletha Sandlin

Mary/Polly Chamblee b. ca 1795 marr Bryant Ferrel 21 Aug 1819, Wake Co NC; son of James & Elizabeth Ferrell 4 Isham Chamblee b. ca 1797 marr ca 1818 Elizabeth Chaney, dau of Jeremiah & Phoebe Chamblee Chaney; Elizabeth married 10 Dec 1854, Blount Co, AL (2) John Anderton, Sr. 5

Nancy Chamblee b. ca 1798 marr 11 Jan 1816, Nash Co NC, Reuben Strickland 6 Delany Chamblee b. ca 1801 7 Sally Ann/Elizabeth Chamblee b. ca 1806 marr James Todd; son of Moses & Elizabeth Massey Todd, Jr. 8 Rebecca Chamblee b. ca 1807 marr Stephen Upchurch 20 July 1828, Franklin

Co NC; son of Jubal & Charlotte Pearce Upchurch; Stephen

marr 16 March 1841, Wake Co NC (2) Ann Medlin 9 Martha Patsy Chamblee b. 18 Sept 1808 marr

John Griffin 22 May 1826, Nash Co NC; son of Jesse Griffin 10 Letha Chamblee b. ca 1811 marr

Daniel Bissett 27 Feb 1830, Wake Co NC; son of Joseph & Aley Perry Bissett

Children by Nancy Pippin:

Millie Chamblee b. ca 1816 marr David Pugh 19 Nov 1838, Wake Co NC John Chamblee b. ca

1817 marr (1) Delaney Strickland 1 Jan 1836, Franklin Co NC (2) Frances A. Baker 13 Feb

1843, Franklin Co NC Cynthia H. Chamblee b. ca 1819 marr (1) Labon Horton, 2 June 1832,

Wake Co NC, (2) Hartney H. Medlin 15 April 1846, Franklin Co NC

RICHARD

CHAMBLEE

From Ltr 12 MAY 1999 James Roy Taylor @ RPU PG 47-51

Robert (Robin) Chamblee

Little River District, Bertie and Wake Counties, North Carolina

Robert was probably born ca. 1738. His first land transaction was in 1759 in Bertie Co, Nc. Robert most likely married Esther Warren, daughter of Benjamin Warren, Sr.. of Bertie County, NC. There is one single reference to Robert and Hester (Esther) Chamblee together in court records. Esther Chamblee is listed as a member of the Poplar Springs Baptist Church in Franklin Co, NC. In 1744, Bertie Co, NC, Benjamin Warren proved his rights and listed his wife, Esther and others: James, Benjamin, Margaret, Mary Patience, William and Esther Warren.

References:

ROBERT'S CHILDREN: (Order as listed in his will) Millie, Winnie, Elizabeth, Sarah, Benjamin W., James, Rachel, John, Jarred, Ruthy, Mary/Pollu, William [he was specified as "youngest son"]

- Elizabeth Chamblee b. 2 Feb 1766 marr Sherrod/Sherwood Bolton, lived in Wake County.
Children:

James Bolton b. 1784 marr Clarissa Pendergrass 11 Feb 1809, Clarissa marr (2) Richard Chamblee,
son of James Chamblee 19 July 1815, Wake Co NC; dau of Benjamin & Elizabeth Massey Pendergrass

Thanie Bolton b. ca 1785 marr Elijah (Lige) Massey 6 Jan 1807, Wake Co NC; son of Hezekiah &
Nancy Massey

Benjamin Bolton, Jr. b. ca 1792 marr Delilah Bunn 3 Jan 1814, Wake Co NC; dau of Jesse & Levenia
Walker Bunn

Sarah Bolton b. ca 1787 marr James A. Massey 28 Dec 1807, Wake Co NC; son of Hezekiah & Nancy
Massey

Delaney/Laney Bolton b. 5 Nov 1796, marr William Jones 18 Mar 1814, Wake Co NC

Wilson Gibson Bolton b. 1800-1803, marr Zaney Massey 18 Feb 1823, Wake Co NC; dau of Hezekiah
& Nancy Massey

Riley Bolton b. ca 1802 marr Elizabeth Chamblee 15 Sept 1829, Wake Co NC; dau of Jarrad &
Elizabeth Carroll Chamblee

Elizabeth/Betsy Bolton ca. 1810 marr John K. White 18 Feb 1837, Wake Co NC; dau of Nicholas
White

(Male) Bolton b. ca 1815-1820

ROBERT

CHAMBLEE

13

FAMILY EDGE PLUS

PEDIGREE OF ROSCOE LEE STRICKLAND III

31 Mar 1996

----- Continuation Chart 1 -----

From: Roscoe L. Strickland III,
1010 S. Saunders St.,
Raleigh, NC 27603 919-834-2100

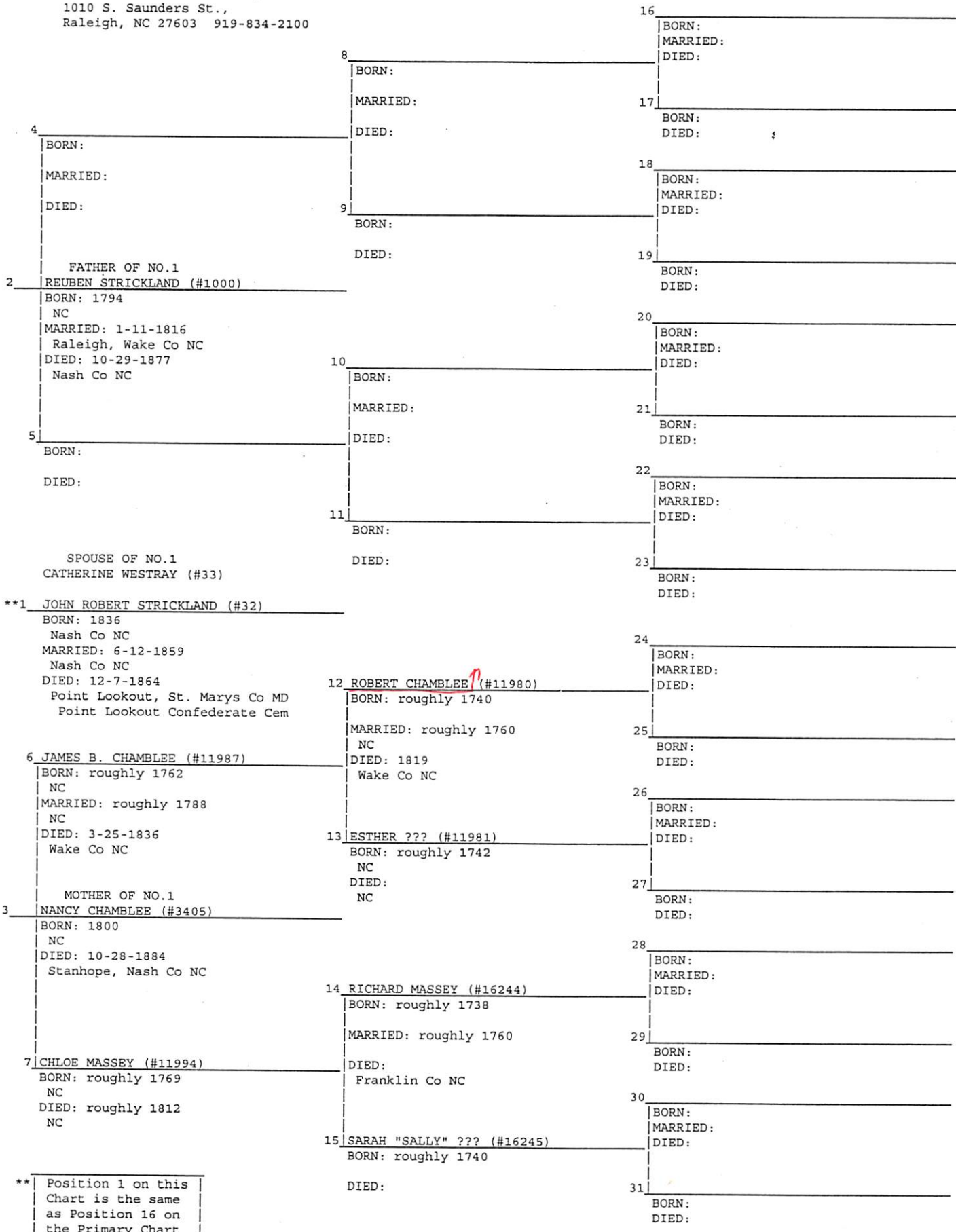

** Position 1 on this
Chart is the same
as Position 16 on
the Primary Chart

ROBERT

CHAMBLEE

○ Item in Itz 12 MAY 1999 James Ray Taylor DRPA pg 47, 48

COUSINS OR BROTHERS:

Robert Chamblee, Jacob Chamlee, William Chamblee

Isaac Chamblee, John Chamblee, George Chamblee

Robert, Jacob, William, Isaac, John, George Chamblee were possibly brothers, cousins, relatives or combination of the two. Because of oral tradition and written history, the earliest of which is 1899, indicate that there were three or six brothers that came from Ireland or England. Robert, Jacob, William, Isaac, John and George, lived and co-existed together in the four-corner county areas of Wake, Nash, Franklin and Johnston Counties, North Carolina. Effort has been made to find documents indicating interaction between these men. There are a few transactions with Robert, Isaac and George Chamblee signing a document in . Jacob appears to be younger, and actually only appears in two records, one in Franklin County, North Carolina in and the other when he took out a land grant for East Tennessee. John could be the oldest, as one John Chamblee left a will in 1806 in Wake County, North Carolina. William Chamblee lived in the northern end of Wake County and his name was misspelled "Chambliss" in records. Equally interesting is that all Chamblee and Chamlee descendants report oral history that supports the "three or six" brother theory even though the descendants had no prior connection to one another.

Who was the father of Robert and possibly Jacob, William, Isaac, John and George Chamblee?

[Note: This Internet article continues with more detail on the descendants of one of the above - namely Robert Chamblee. Those details are shown in his profile - RPA 22 JUN 1999]

ROBERT

CHAMBLEE

From Ltr 12 MAY 1999 James Roy Taylor to RPA PG 47-51

Robert (Robin) Chamblee

Little River District, Bertie and Wake Counties, North Carolina

Robert was probably born ca. 1738. His first land transaction was in 1759 in Bertie Co, Nc. Robert most likely married Esther Warren, daughter of Benjamin Warren, Sr., of Bertie County, NC. There is one single reference to Robert and Hester (Esther) Chamblee together in court records. Esther Chamblee is listed as a member of the Poplar Springs Baptist Church in Franklin Co, NC. In 1744, Bertie Co, NC, Benjamin Warren proved his rights and listed his wife, Esther and others: James, Benjamin, Margaret, Mary Patience, William and Esther Warren.

References:

ROBERT'S CHILDREN: (Order as listed in his will) Millie, Winnie, Elizabeth, Sarah, Benjamin W., James, Rachel, John, Jarred, Ruthy, Mary/Pollu, William [he was specified as "youngest son"]

NOTE: This article placed in profile of Robert Chamblee is about 1738 and in each of his children's profile except for the last two MARY/POLLU CHAMBLEE and WILLIAM CHAMBLEE on which no additional details are available - RPA 22 JUN 1999

ROBERT CHAMBLEE

From: WAKE TREASURES Vol 6 No 2 SUMMER/FALL 1996 1999,
 1999 WAKE CO, NC TAX LIST - CAPT. DAVID HORTON'S DIST
 [] RPU INTERPRETATION

A List of Taxable Property in Capt Hortons District 1799 - taken by David

Horton [The pages that start with George Bell and end with David Horton, inclusive, are quite dim. Rather than marking each name as questionable, all names in this section should be considered less reliable.]

Name Acres WP BP

Name	Acres	WP	BP
George Bell	200	1	1
Daniel Bagwell	160		
David Bunn		1	
Henry Jordan	300		
William Fowler	215	1	
Claiborn? A. Foster	215	1	
William Mariott	1000	2	2
Benjamin Bunn	950	1	2
Ann Fowler	400		2
Buffard Fowler	380	1	
Matthew Strickland	1806	1	11
Samuel Sanderfur Snr		1	→ [SANDIFER]
Benjamin Bolton	200	1	
James Bolton Junr	200	1	
Stephen Comberland	75	1	→ [CUMBERLAND]
Sherod Bolton	200	1	
Namiah Privet	561	1	
John Walker	150	1	2
Zachariah Privet		1	
Nathan Bagwell	175	1	
John Massey	100	1	
John Ellis	100	1	1
Robert Shamley	1660	1	→ [CHAMBLEE] ↑
Willie Garress?	250	1	→ [GARRETT]
Thomas Bagwell		1	1
John Jones	197	1	
Samuel Moody		1	
D° for Carriage Wheels of pleasure			
Nathinul Perry	100	1	1
Benjamin Whi_ter?	100	1	→ [WHITTE]
William Horton	100	1	
Daniel Bagwell		1	
Solomon Tod		1	→ [TODD]
William Right	400	1	2
Paul Ferrell	80	1	
Jesse Bunn	600	1	1
Levi Jordan	60	1	
Griffin Ellis	50	1	
Burwell Earp	400	1	
Jeremiah Rodes?	800	1	→ [RHODES]
Jessi Rodes?	450	1	→ [RHODES]
Benny? Lee		1	
Nathan Right	1014	1	1
William Giffers?	314		→ [GRIFFEN]
Jacob Ellis		1	
Bolling Felts?	631	2	4 → [PHELPS]
James Bolton	834		3

Name	Acres	WP	BP
[TODD] ← Lewis Tod	210		1
James Morpig?	73		1
Drury Taylor	75		
Joseph Morpig?			1
James Ferrell	75		1
Zadock Bell	360		1 5
D° for 1 carriage wheels of pleasure			
James Perry	220	1	2
Benjamin Bell		1	1
[SANDIFER] ← Samuel Sanderfur Jnr	150		1
William Broadwell	518		1
[CHAMBLEE] ← D° for John Shamby	150		
Thomas? Pulley	200		1
Jonathan Pulley			1
James Price	575		1
[CRUDOP] ← Josiah Crudop	2065	1	16
[CRUDOP] ← John Crudop	440	1	2
[CRUDOP] ← George Crudop	400	1	1
[CHAMBLEE] ← Isaac Shamley?	100		1
Jesse Foassin?	60		1
Ann Horton	600		? ?
=====Page break in source=====			
William High	750	1	5
Rubin Jordan	514	1	
William Vadin	369	1	4
[PRIVETTE] ← Miles Privet	200		1
Wilie Hopkins	350	1	2?
Henry Bell	100	1	
John Hopkins	250	1	2
Ezekiah Massey	600	1	1
Peter Hopkins	200	1	1
Benj. Pendergrass	100	1	
William Fowler Jnr	630	1	
William Ray	350	1	
Robert Sanders	109	1	2
[PRIVETTE] ← Jordun Privet	130		1
Nathan Massey	300		1
Moses Pendergrass	50		1
Jeremiah Bell			1
Willis Wall			1
John Wheeler	100		1
Frederick Massey	592		1
Thomas Massey	50		1
Nathan Upchurch	338		1 1
Solomon Pendergrass	50		1
Daniel Ray	50		1
[CHAMBLEE] ← James Shamby	250	1	1
Hill Sanderfur	1		
[SANDIFER] ← Charles Sanderfur			1
James B. Lee	750		1 1
[SANDIFER] ← Samuel Sanderfur Jnr			1
Joseph Hopkins	250		1 1
John Fowler	300		1 1
Samson Strickland			1
Joseph Jones	223		1 3
David Horton	950		1 4

ROBERT

CHAMBLEE

From Pg 91 of
Strickland Records and
Family Groups - 2006

By Carla Tate

[Note Theron Smith
plotted some of these
on a Topo Map.
See Tate Pg 92

Thomas Arrendale

(on branches of
Turkey Creek")

E = Entry
S = Survey
G = Grant

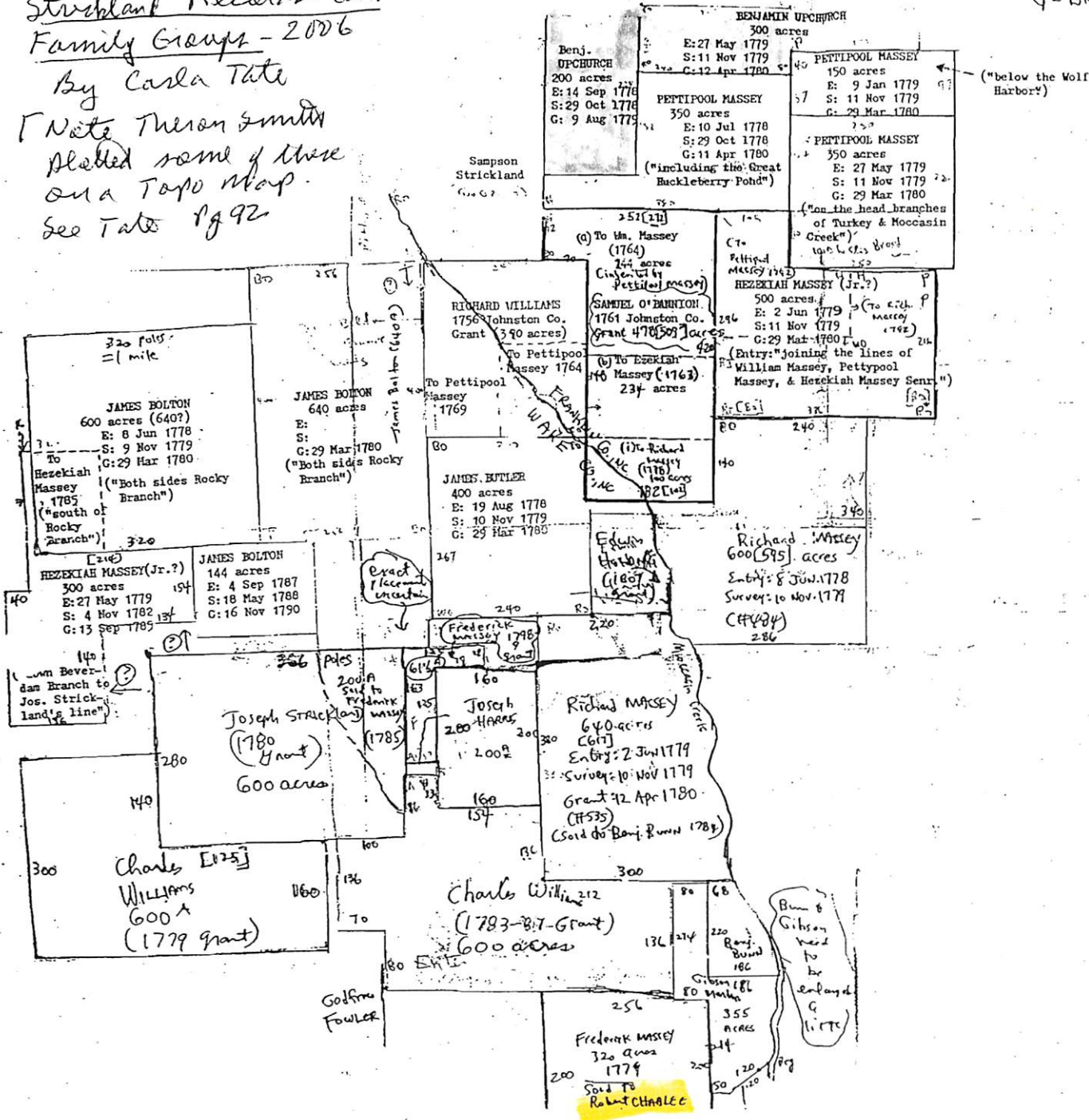

Theron Smith 1976 [MASSEY RESEARCHER]

reprinted with permission

Sampson Strickland's (Franklin County) land was previously part of
Samuel O'Bannion's second land grant (listed as Sampson Strickland
on map)

ROBERT

CHAMBLEE

○ Civil Action Papers 1775-1791 Wake Co, NC By
Diane L. Richards. To RPA by Jamie Bell Jones
via email 14 FEB 2009. Final version by 11
1800 to appear in Wake Treasures.

Date: 3 August 1778

△ Plaintiff: John Bunn

△ Defendant: Elisha Strickling

What: disputed claim of a certain improvement on tract of vacant land, 640 acres, entered
in the book of entries. as No 151

Resolution: found for the defendant

△△△△

△△△△△△

△△

Jurors: Richard Upchurch, Richard Upchurch Senr, Benjamin Upchurch, James Pace,
Paul Martin, Godfrey Martin, William Earp, Joseph Wheobled, John Williams, Robt
Chamlee, James Bolten, William Previt

ROBERT

CHAMBLEE

○ From Wake Treasurer Vol 7 No 2 Summer/Fall 1997 Pg 64

CHAMBLEE, John vs AMY CHAMBLEE

There is no judgment on file in this case. Pl alleged that "there was a pretended marriage" between the Pl and the Def on 6 February 1887 in Wake Co. In June 1873 an inquisition of lunacy was held in Wake Co. to inquire into and ascertain the mental condition of John **CHAMBLEE**, and he was found by the jury of inquiry and adjudged by the court to be *non compos mentis*. In August 1873 Robert CHAMBLEE was appointed his guardian. At the time of the "pretended" marriage John **CHAMBLEE** was of unsound mind and not capable of making a marriage or other contract. John was the owner of considerable property, real and personal, at that time, and he was fraudulently induced into the marriage by the Def, whose name was Amy **HOPLINS**,[†] that she might get said property into her own hands. Subsequent to the "marriage" the Def committed adultery with divers persons. Pl requested an annulment of the marriage. Amy **CHAMBLEE** was summoned from Spring Hope, Nash Co., to answer to the complaint.

* AMY HOPKINS ? - RPU

ROBERT

CHAMBLEE

○ RE ESTATE SALE FOR HEZEKIAH MASSEY, SR - HELD 27 SEP
1791 - FRANKLIN CO, NC - IN LTR 19 MAR 1996 WILL A MAE BOLTON TO RP.

Inventory of estate of Hezekiah Massey dec'd. Included was 132 acres. Sept. 27 1791.
Richard Massey, admr. Dec. Court 1791 Source: Franklin Co., N.C. Will Bk. A, p. 88

Sale of estate of Hezekiah Massey, dec'd. Buyers were: Richard Massey, Martha Massey,
Thomas Ray, John Williams, Thomas Ingram, Joseph Wheeler, Jr., James Mullins, Richard
Upchurch, Bul Lee, Benj. Bur, Benjamin Bur, William Walker, James Bolton, Nathan
Bolton, Miles Prewitt, Moses Upchurch, Robert Chamblee, Robert Rutherford, James
Upchurch, Nathur Stricklin, Fredrick Smith, James Campbell, Jesse Dinkens, David Bur,
Isaac Stricklin. March Court 1792.
Source: Ibid, p. 88.

Comment: Hezekiah Massey died between 16 June 1791 [date of Will] and 27 Sept. 1791,
[date of inventory which was return to Court for recording Dec. Term].

ROBERT

CHAMBLEE

○ See pg 5 SEP 1995 Deanne Marguerite Allied to RPH

I. Sampson Strickland, Sr
md. Christianna [McKinie]

A. Braswell Strickland
b. ca 1766 d. > 1833
md. Martha P. Strickland
"Polly" b. 19 AUG 1771

1. Wright Strickland
b. 8 MAY 1800 (p Wake
or Nash Co, NC). d.
7 SEP 1868 (Wakefield,
Wake Co, NC). m.
6 SEP 1825 (Wake Co, NC)
Linda Chamblee ←
b. 18 OCT 1802 (p Nash
or Franklin Co, NC).
d. 23 DEC 1877

a. Obadiah Wright Strickland
b. Martha Strickland.
b. 30 OCT 1836 (Nash Co, NC)

I. Robert (Robin) Chamblee
md. Esther Warren (?) jr

A. Jared (Jordan) Chamblee
b. ca 1775 d. JAN 1838
md. Elizabeth Carroll
b. ca 1776 d. > 1850

1. Susanna
Chamblee

WAKE COUNTY CIVIL ACTION PAPERS CONCERNING LAND - PART I

Abstracted by Diane L. Richard pg 8

Few early deed records survive for Wake County. When combined with the cessation of land grants from 1763-1778, we find a dearth of early Wake County land records. One interesting set of records that do survive (though not in their entirety) are Civil Action Papers (CAPs) Concerning Land. These are a subset of the CAPs series at the North Carolina State Archives in Raleigh. These are extant court papers where there was an issue concerning land. The originals can be found in C.R.099.325.93 (1773-1793). The surviving paperwork up to the year 1800 will eventually be abstracted and included in Wake Treasures.

You will note that the timing of many of these is in 1778. This would have been the first time that one could file for a land grant in about fifteen years. During those years, many moved to Wake County, made improvements on land, bought and sold land, and yet no land grants were issued. So, as soon as the land grant process was re-instituted by the State of NC, there were a lot of land grant entries made, and this caused a lot of caveats² to also be filed.

FROM: WAKE
TREASURES Vol 20
No 1 WINTER/SPRING
2010

Date: 3 August 1778 pg 9
Plaintiff: John BUNN
Defendant: Elisha STRICKLING

What: disputed claim of a certain improvement on tract of vacant land, 640 acres, entered in the book of entries, as No 151
Resolution: found for the defendant
Jurors: Richard UPCHURCH, Richard UPCHURCH Senr, Benjamin UPCHURCH, James PACE, Paul MARTIN, Godfrey MARTIN, William EARP, Joseph WHEOBLED, John WILLIAMS, Robt CHAMLEE, James BOLTEN, William PREVIT

Date: 1 August 1778 pg 10
Plaintiff: James JONES
Defendant: William GREEN

What: dispute claim of vacant land entered by said William GREEN and caveated by said James JONES
Resolution: find generally in favour of the plaintiff James JONES
Jurors: John MOTLEY, Joseph BLAKE, Thomas SORRILL, Joseph EDWARDS, Stephen LOWE, Narrad THORNTON, William BRAZIER, Adam SIMMONS, William SIMMS, Henry COLE, Charles EDWARDS, Mark PHILLIPS

Date: 19 Feb 1779 pg 10
Plaintiff: Joshua CONE
Defendant: James PERCE
What: disputed claim of land

Resolution: find generally in favour of James PERCE defendant that his title is good
Jurors: Wm EARP, Wm A FOWLER, Godfrey MARTIN (his mark), Pettypoole MASSEY, William VADEN, Benjamin CHURCH, Richardays CHURCH, Matthew SHUKLAND (his mark), Rich^d UPCHURCH Senr (his mark), Benjamin BRYAN (his mark), Godfrey FOWLER, Pater HOPKINS (his mark)
[exterior has name as PEARCE]
[image below]

*State of North Carolina vs the Jurors being summoned
Make known to the Jurors to try a Disputed Claim
of Land whose actual Owner is plain
tiff of James Perce Defendant to find generally in favour of James
Perce Defendant so that his title is good to the said land according
or agreeable to his entry given under some hands and seals on the
afternoon the 19th day of February Ann. Dom. 1779*

*Wm EARP
Wm A Fowler
Godfrey Martin
Pettypoole Massey
William Vaden*

*Benjamin Church
Richard Upchurch
Matthew Shukland
Rich^d Upchurch Senr
Benjamin Bryan
Godfrey Fowler
Peter Hopkings*

Date: 6 July 1778
Plaintiff: Godfrey FOWLER
Defendant: Joshua NAUGHTON
What: disputed ... claim of land

Resolution: found ... generally in favour of the defendant Joshua NAUGHTON
Jury: Josiah CRUDUP, Pettypool MASSEY, Richard UPCHURCH, Richard UPCHURCH, James PACE, Wills ESP, Elisha STRICKLIN, Benjamin UPCHURCH, John WILLIAMS, Nathan PEARCE, Matthew STRICKLIN, William WILDER

Date: July 27 1778
Plaintiff: Moses UPCHURCH
Defendant: Isham HINTON

What: disputed claim of land and a certain improvement or tract of vacant land containing 640 acres ... entered in the book of entries as 235
Resolution: found for the defendant
Jurors: J G THOMAS, Giles THOMAS, Avention McKELROY, Wm M KELROY, Isaac DAWSON, Isaac HUNTER, James CHIVAS (sp?), David LOWRY, Garrard VANDERPOOL, Henry HILL, John HINTON 2^d, Andrew HARTSFIELD

Date: August 27 1778
Plaintiff: James COIN of Bute County
Defendant: Robert NORRIS, same county

What: disputed claim of and to a certain improvement or tract of vacant land containing 100 acres situated in the county of Wake and entered in the book of entries of the said county as # 155
Resolution: found for James COINS plaintiff
Jurors: Richard UPCHURCH, Benjamin UPCHURCH, Richard MASSEY, James BOLTON, David HOUGHTON, Richard UPCHURCH, William PREVIT, Josiah CRUDOP, Peter HOPKINS, Mosias JONES, Henry BAKER, Joshua HOUGHTON

Date: 19 May 1779
Plaintiff: William PRIVIT
Defendant: Randolph RHODES

What: disputed claim of land
Resolution: find generally for the said Randolph RHODES that is title is good agreeable to his entry
Jurors: Mathew STRICKLAND, William WILDER, Josiah ANDERSON (sp?), Willis WILDER, Isim SIMS, Thomas MARKIN, William COOP, Benjamin UPCHURCH, Richard UPCHURCH, David HORTON, James PARE (sp?), William HOBBS

Date: 13 May 1778
Bondsmen: Moses UPCHURCH & Isham SIMMS

Amount: 50 pounds proclamation money
Why: Moses UPCHURCH hath sett up a claim and entered a caveat against an entry of land made by the above named Isham HENDON

Date: 31 July 1778
Plaintiff: William JEFFREYS
Defendant: Joshua HOUGHTON

What: a certain controversy between them defending in a disputed claim of and to a certain improvement ... Containing 2_0 acres situated in the County of Wake and entered in the book of Entries of the said County ...
Resolution: find generally for Joshua HOUGHTON
Jurors: ??? CRUDUP, Pettepool MASSEY, Ben ARENDELL, Richard UPCHURCH Sr, Richard UPCHURCH, Elisha STRICKLAND, A Graham LAURENCE, John WILLIAMS, Godfrey MARTIN, Nathan PEARCE, Mathew STRICKLIN, Wm WILDER

[fragment] pg 23
Jurors: James PACE, Joshua HOUGHTON, Wm FOWLER, William VADIN, Abraham LAWRENCE, Paul MARTIN, Godfrey MARTIN, Richard UPCHURCH, George JONES, Joseph SALLSBURY, John LAWRENCE, George MARTIN

① From Jm D'Ann Stoddard 31 JUL 1995 DR PH

I. Robert Chamblee (Robin Chamblee) b ca 1738 p Bute Co, NC
 & ca 1819 (NC) m ca 1759 Esther Warren, f b 1740 (of
 Wake Co, NC) & > 1788 (NC) [dau of Benjamin Warren, Sr
 b ca 1723 & Esther - -]

A. John Chamblee b 1773 (of Wake Co, NC) & 8 JUN 1850
 (Wake Co, NC) m 1828/1831 Billy Strickland^{*} b 4 NOV
 1793 (Wake Co, NC) & > 1860

1. Sidney Columbus Chamblee b 16 OCT 1847

I. Robert Chamblee (Wake Co, NC) & 27 APR 1917 (NC) m Sarah Ella

A. James Chamblee

1. Rebecca
 Chamblee

m Steven
 Upchurch

Haphins b 10 NOV 1851 (of Wake Co, NC)
 & 5 AUG 1918 (NC)

a. Cleveland Scales Chamblee b 1 APR 1884
 (of Wake Co, NC) & 1 JAN 1952 (NC)

m 16 JUL 1914 Cassandra Herten

I. Matthew Strickland

m Ann Braswell

A. Sampson Strickland, Sr

b 1723 & < 30 SEP 1784

m Christianna McKinnie

b ca 1720

1. Braswell Strickland

b ca 1766 (of Franklin Co, NC) & > 1833

m ca 1792 Martha Strickland

"Polly" b 19 AUG 1771 (of Nash Co, NC)

a. Billy Strickland^{*}

* = SAME

I. Joseph Strickland

m Lucretia Pitts

A. Elisha Strickland

b ca 1720 & ca SEP 1795

1. Martha Strickland

② From: Medlin Family - Entry 1 MAR 1994

Pg 8

On March 10, 1769, William Owen Medlin (Sr.) bought 177 acres of land in Bute County on the south side of Crooked Creek from Julius Johnson, witnessed by James Alford, Robert Chamblee, and James Strickland.

③ From Wake Treasures Vol II No 1 Spring 1992 Pg 28

25. CHAMBLEE/BOLTON/MASSEY/SUTTON/CAROLL/HINTON/PIPPIN

Seeking info on CHAMBLEE/CHAMLEE/SHAMBLEE/CHAMBLY families in southern states, particularly NC, for exhaustive work-in-progress of their family, origins, migrations, history. Wish to have copies of all unpublished material, especially bibles and photos of CHAMBLEE ancestors. Possibly 6 Chamblee brothers settled around Wake County (early Bertie) and some migrated to SC, GA. One of them, Robert CHAMBLEE (wife: Hester) lived in Little River District in Wake Co. They had 12 children: Millie (m. MASSEY), Winny (m. MASSEY), Elizabeth (m. Sharon BOLTON), Sarah (m. HINTON), Benjamin W. (spouse unknown), James B. (m. Gloria MASSEY, Nancy PIPPIN), Rachel (m. John Daniel BAGWELL), John (m. Olive RICHARDSON and Delilah STRICKLAND), Jerod/Jarrod (m. Elizabeth CARROLL), Ruthy (m. Benjamin BOLTON), Polly (m. James BOLTON), William (probably m. Winniford SUTTON). Need info on MASSEY, BOLTON, HINTON, SUTTON families and above marriages. Also need info Elizabeth CARROLL's family and Nancy PIPPIN. Willing to share everything you need including documentation.

WILL TRADE RESEARCH TIME in Los Angeles Family History Center (2nd largest after Salt Lake City) for research time in Raleigh Archives and library. I am a volunteer at the FHC and teach others how to do the computer searches. I can manipulate the data in many directions to find your ancestors. Will be happy to look at films, books, whatever it takes.

D'Ann STODDARD, 2619 Sepulveda #7, Los Angeles, CA 90064

I. ROBERT CHAMBLEE ↑ md HESTER — —

1. Millie Chamblee md — — Massey
2. Winny Chamblee md — — Massey
3. Elizabeth Chamblee md Sharon Bolton
4. Sarah Chamblee md — — Hinton
5. Benjamin W. Chamblee md — — —
6. James B. Chamblee md Gloria Massey
& Nancy Pippin
7. Rachel Chamblee md John Daniel Bagwell
8. John Chamblee md Olive Richardson
9. Jerod Chamblee (Jarrod Chamblee) md Elizabeth Carroll
10. Ruthy Chamblee md Benjamin Bolton
11. Polly Chamblee md James Bolton
12. William Chamblee md Winniford Sutton

④ From: Chamblee Vol I No 1 5 PRING 1995

[Note: It seems likely this is not the entire list for Wake Co, NC for 1794 - probably just the little River section - RPU]

Wake County, North Carolina Tax List, 1794

Willis Jones District

Elisha Shamwell 220 a.* 2 poles
Isaac Shamwell 416 a. 2 poles
[This is not Elisha and Isaac Chamblee since Isaac is listed in David Horton's District]

Henry King's District:

Richard Massey 320 a. 1 fp*, 1 bp*

David Horton's District:

Anne Fowler 400 a. 3 bp*
Wilie Garres 200 1 wp*
Miles Privet 200 1 wp
James Bolton 1234 3 wp 1 bp
Nathan Massey 300 a. 1 wp
Zadock Bell 700 1 bp 3 bp
Godfrey Fowler 980 1 4
Jacob Privet 100 a 1/1
Godfrey Fowler Jr 1/1
John Chamlee 1wp
John Fowler 280 a 1wp
John Privet 150 a wp
W. Fowler 431 1 bp
Claiborne Fowler 1 wp
James Privet 200 a. 1 wp

Fredrick Bagwell 1 wp
James Bagwell 1 wp
George Chamle 1 wp
David Fowler 300 1 wp
Sherod Bolton 200 a 1wp
Fredrick Strickland 90? a 1 wp
Odom Bunn 1 wp
Salsbery Pendergrass 100 a w wp
Hanner Pendergrass 100 a
Nathan Bagwell 100 a. 1 wp
Sampson Strickland 90 a. 1 wp
Fredrick Massey 469 a. 1 wp
Hezekiah Massey 708 a. 1 wp
Benjamin Pendergrass 100 a 1 wp
Isaac Chamlee 300 a. 1 wp (next to David Horton)
Hezekiah Massey Sr or Jr? 1 wp
Robert Chamlee 1419 a 1 wp
James Chamlee 250 a 1 wp
Israel Privett 566 1/1
Nehemiah Privet 1 bp
John Massey 100 a. 1 wp
Wm. Massey 100 1 wp
Daniel Bagwell Jr. 1 bp

*a.=acres, bp=black pole, wp=white pole, fp=free pole

⑤ See p. 3 FEB 1996 Roscoe J. Studeland, III. to RPU

I. Robert Chamblee and Esther --

A. James B. Chamblee b abt 1762 (NC) & 25 MAR 1836
(Wake Co, NC) (farmer) and Chloe Massey

1. Rebecca Chamblee and Stephen H

ROBERT CARTER CHAMBLEE

From Ltr 12 MAY 1999 James Roy Taylor DRPU PE47-51

Robert (Robin) Chamblee

Little River District, Bertie and Wake Counties, North Carolina

Robert was probably born ca. 1738. His first land transaction was in 1759 in Bertie Co, Nc. Robert most likely married Esther Warren, daughter of Benjamin Warren, Sr.. of Bertie County, NC. There is one single reference to Robert and Hester (Esther) Chamblee together in court records. Esther Chamblee is listed as a member of the Poplar Springs Baptist Church in Franklin Co, NC. In 1744, Bertie Co, NC, Benjamin Warren proved his rights and listed his wife, Esther and others: James, Benjamin, Margaret, Mary Patience, William and Esther Warren.

References:

ROBERT'S CHILDREN: (Order as listed in his will) Millie, Winnie, Elizabeth, Sarah, Benjamin W., James, Rachel, John, Jarred, Ruthy, Mary/Pollu, William [he was specified as "youngest son"]

- James Chamblee b. ca 1770, died in Wake Co NC ca 25 Mar 1836.

Married ca 1796 Chloe Massey, dau of Richard Massey

Married 8 Feb 1813, Wake Co NC, Nancy Pippin. Recent research is determining if Nancy is the sister to Delilah (Dilly) Strickland who married James Chamblee's brother, John.

Children by Chloe Massey:

Richard Shamley ["Shamley" as he was known in Indiana and Michigan] b. ca 1788, marr Clarissa Pendergrass [Massey] 19 July 1815, Wake Co NC; dau of Benjamin & Elizabeth Massey Pendergrass
Robert Carter Chamblee b. ca 1792 marr (1) Mary/Polly Warren 31 Jan 1821, Orange Co NC (2) Lucy Taletha Sandlin

Mary/Polly Chamblee b. ca 1795 marr Bryant Ferrel 21 Aug 1819, Wake Co NC; son of James & Elizabeth Ferrell 4 Isham Chamblee b. ca 1797 marr ca 1818 Elizabeth Chaney, dau of Jeremiah & Phoebe Chamblee Chaney; Elizabeth married 10 Dec 1854, Blount Co, AL (2) John Anderton, Sr. 5 Nancy Chamblee b. ca 1798 marr 11 Jan 1816, Nash Co NC, Reuben Strickland 6 Delany Chamblee b. ca 1801 7 Sally Ann/Elizabeth Chamblee b. ca 1806 marr James Todd; son of Moses & Elizabeth Massey Todd, Jr. 8 Rebecca Chamblee b. ca 1807 marr Stephen **Upchurch** 20 July 1828, Franklin Co NC; son of Jubal & Charlotte Pearce **Upchurch**; Stephen marr 16 March 1841, Wake Co NC (2) Ann Medlin 9 Martha Patsy Chamblee b. 18 Sept 1808 marr John Griffin 22 May 1826, Nash Co NC; son of Jesse Griffin 10 Letha Chamblee b. ca 1811 marr Daniel Bissett 27 Feb 1830, Wake Co NC; son of Joseph & Aley Perry Bissett

Children by Nancy Pippin:

Millie Chamblee b. ca 1816 marr David Pugh 19 Nov 1838, Wake Co NC John Chamblee b. ca 1817 marr (1) Delaney Strickland 1 Jan 1836, Franklin Co NC (2) Frances A. Baker 13 Feb 1843, Franklin Co NC Cynthia H. Chamblee b. ca 1819 marr (1) Labon Horton, 2 June 1832, Wake Co NC, (2) Hartney H. Medlin 15 April 1846, Franklin Co NC

ROBERT CRAIG CHAMBLEE

① The Zebulon Record THUR 22 FEB 1990 Zebulon, NC

Robert Craig Chamblee

Robert Craig Chamblee, 80, of Zebulon, died Thursday, Feb. 15. Funeral was 2 p.m. Saturday, Feb. 17, at Union Hope Baptist Church. Burial followed in the Middlesex Town Cemetery.

Surviving: wife, Beulah Parker Chamblee; daughter, Ann C. Caudle of Winston-Salem; son, Jan C. Chamblee of Rocky Mount; sisters, Violet Tant and Inza Driver, both of Zebulon, Ruth McLamb of Washington, D.C.

ROBERT MELVILLE CHAMBLEE

From Ltr 12 MAY 1999 James Roy Taylor DRPU PE 47-51

Robert (Robin) Chamblee

Little River District, Bertie and Wake Counties, North Carolina

Robert was probably born ca. 1738. His first land transaction was in 1759 in Bertie Co, Nc. Robert most likely married Esther Warren, daughter of Benjamin Warren, Sr. of Bertie County, NC. There is one single reference to Robert and Hester (Esther) Chamblee together in court records. Esther Chamblee is listed as a member of the Poplar Springs Baptist Church in Franklin Co, NC. In 1744, Bertie Co, NC, Benjamin Warren proved his rights and listed his wife, Esther and others: James, Benjamin, Margaret, Mary Patience, William and Esther Warren.

References:

ROBERT'S CHILDREN: (Order as listed in his will) Millie, Winnie, Elizabeth, Sarah, Benjamin W., James, Rachel, John, Jarred, Ruthy, Mary/Pollu, William [he was specified as "youngest son"]

John Chamble b. 1773 marr (1) Olive Richardson (2) Delilah Pippin Strickland and lived in Wake Co, NC

Children by Olive Richardson

1 Nancy Chamblee b. ca 1808 marr 12 May 1827, Wake Co NC, Sutton Brittain Pearce 2 Raiford Chamblee b. ca 1812 marr 23 Jan 1835, Wake Co NC (1) Elizabeth Wilder; 3 Aug 1850, Wake Co NC (2) Mary Ray 3 Woodson Chamblee b. ca 1815 marr 27 Mar 1839, Wake Co NC Rowena Bunn 4 Sally Chamblee b. ca 1816 marr Reddin Eaton 5 Marilda Chamblee b. ca 1818 marr Josiah Wilder 6 Piety Chamblee b. ca 1820 marr Matthew Johnston 7 William Bryant Chamblee b. 27 Nov 1824, marr 2 May 1832, Wake Co NC, (1) Martha Helen Hardy; 6 Dec 1865, Nancy Helen Griffin (Joyner)

Children by Delilah/Dilly Pippin Strickland [sister to Nancy Pippin who married James Chamblee]

1 Elizabeth Hilliard Chamblee b. 8 Nov 1828 2 Martha Hawkins Chamblee b. 6 Jan 1831 3 Frances (Frankie) Thomas Chamblee b. 21 June 1836, marr 5 Jan 1853, Bren Michael Whitley 4 Robert Melville Chamblee b. 1 Dec 1837, marr 15 Jan 1882, Johnston Co NC, Annie E. Whitley 5 Amerilda Ammy R. Chamblee b. 21 Feb 1838, marr 6 May 1860, Wake Co NC, Jasper N. Scarborough 6 Emily Dimock (Annie) Chamblee b. 1 Jan 1839, marr 22 Dec 1858, Wake Co NC (1) Daniel Whitley; 13 Feb 1865 (2) William B. Hood; 25 Sept 1881 marr (3) Joseph Robertson 7 Martha Lane Chamblee b. 22 Mar 1841; 27 April 1863, Wake Co NC, marr Patrick McLaughlin 8 John Augustus Chamblee b. 27 Aug 1841; marr Amerilda (Ammy) Hopkins 9 Emma Katherine Chamblee b. 15 Dec 1843, Wake Co NC; marr 3 May 1867, Little Berry Mosley Hinnant 0 Helen Wiley Chamblee, b. 23 Aug 1844, Wake Co NC; 13 Oct 1886, Wake Co NC, marr Edward Moseley 11 Sydney Columbus Chamblee b. 16 Oct 1847, Wake Co NC; 15 May 1874, Wake Co, NC, marr Sarah Ellen Hopkins

ROBIN

CHAMBLEE

○ From Jm D'Ann Stoddard 31 JUL 1995 DRPH

I. Robert Chamblee (Robin Chamblee) b ca 1738 p ~~Wata~~ Co, NC
d ca 1819 (NC) m ca 1759 Esther Warren, f b 1740 (of
Wake Co, NC) d > 1788 (NC) [dau of Benjamin Warren, Sr
b ca 1723 & Esther - -]

A. John Chamblee b 1773 (of Wake Co, NC) d 8 JUN 1850
(Wake Co, NC) m 1828/1831 Nelly Strickland* b 4 NOV
1793 (Wake Co, NC) d > 1860

1. Sidney Columbus Chamblee b 16 OCT 1849
(Wake Co, NC) d 27 APR 1917 (NC) m Sarah Ella
Hopkins b 10 NOV 1851 (of Wake Co, NC)
d 5 AUG 1918 (NC)

a. Cleveland Seaton Chamblee b 1 APR 1884
(of Wake Co, NC) d 1 JAN 1952 (NC)
m 16 JUL 1914 Cassandra Herten

I. Matthew Strickland
m Ann Braswell

A. Sampson Strickland, Sr
b 1723 d 430 SEP 1784
m Christiana McKinnie
b ca 1720

1. Braswell Strickland

b ca 1766 (of Franklin Co, NC) d > 1833
m ca 1792 Martha Strickland
"Nelly" b 19 AUG 1771 (of Nash Co, NC)

a. Nelly Strickland*

* = SAME

I. Jacob Strickland
m Lucretia Pitts

A. Elisha Strickland
b ca 1720 d ca SEP 1795

1. Martha Strickland

○ The Naaman Mills Family By W. A. Mills - Pg 29, 30

I. Abraham Mills

A. Naaman Mills

1. Loretta Mills - COM of RPA

2. Matthew Mills

a. John Addison Mills 1824-1884

Had 9 children ←
 # D
 PRESENTED
 HERE →

1. Columbus Washington Mills 1855-1928

(I) Commodore Mills 1852-1954

- △△ (D) Naomi Mary Mills (b 23 Nov 1913) m 12 Nov 1932 John Ivy Williams, Jr. Married in Durham Co., NC. Their children:
- (a) Charles David Williams (b 18 Nov 1932) m 1950 Mayfield Lydia Barbour (b 1 May 1932, d 4 Mar 1976). Their children:
 - a1) Charles David Williams, Jr. (b 14 Nov 1957) m 20 Jan 1973 Scarlett Ann Wall. He m 2ndly 19__ Becky Parrish. He m 3rdly 19__ Prima Ray. CHARLES, JR. & SCARLETT'S CHILDREN:
 - * David Jason Williams (b 12 Oct 1973).
 - * Richard Anthony Williams (b 3 Jan 1975, d 17 Feb 1993).
 - CHARLES, JR. & PRIMA'S CHILD:
 - * Christopher James Williams (b 24 Dec 1982).
 - a2) Steven Ray Williams (b 21 Oct 1959) m 28 Apr 1979 Cathy Jeanette Hudson. Their children:
 - * Matthew Thomas Williams (b 29 Nov 1982).
 - * John Nicholas Williams (b 20 Aug 1988).
 - (b) Willie Herman Williams (b 30 Apr 1938) m 30 Jul 1961 Linda Farrell Staton. Their children:
 - b1) Jeffrey Allen Williams (b 23 Oct 1968).
 - b2) Laura Lynn Williams (b 28 Aug 1975).
 - (c) Dorothy Faye Williams (b 22 Jul 1944) m 16 Jun 1962 Jerry Owen Wood. Their children:
 - c1) Mark Elliott Wood (b 3 Apr 1964) m 14 Jun 1987 Robin Elizabeth Chamblee. Their child:
 - * Jonathan Ivey Wood (b 17 Jul 1991).
 - c2) Crystal Michelle Wood (b 21 Jun 1967) m 20 Nov 1993 Shawn Kevin Kieft.
 - (d) Patricia Ann Williams (b 20 Oct 1946) m 31 Aug 1966 Walter Edward (Loveless) Davis. Their children:
 - d1) Wendy Carla Davis (b 15 Jun 1971) m 15 Oct 1994 Eddie Gene Autry Barden, Jr.
 - d2) Tracey Lynn Davis (b 10 Dec 1975).

ROCHTER PORTLAND CHAMBLEE

○ From Email 8 AUG 2010 Gwen NMN Stevens to RPU + from RPU Records:

Re the Rochter Portland Chamblee who wrote a Chamblee history in 1891 (vs 1898)

I. Rochter Chamblee - of Little River TWP, Wake Co, NC

△ A. John Chamblee

1. - - Chamblee

△ a. **ROCHTER PORTLAND CHAMBLEE**

2. Sydney Columbus Chamblee

↳ G P/o Douglas Seale Chamblee

△ B. James B. Chamblee to Aht 1762 (NC)

mk (7) Chas. Massey to Aht 1769 (NC)

△ 1. Rebecca Chamblee to Aht 1808 (NC)

mk (7) Stephens U s/o Jubal U, I

a. Benjamin U to Aht 1829

↳ ancestor of Gwen NMN Stevens

RONNIE

CHAMBLEE

XFD-24201

① See Notes of RPA Vint 27 DEC 1989 At Lane NMAN Muga

Ronnie Chamblee is son of Louie

Jones, gr of Melvyn Prunette & gr of Richard

Prunette of the Richard U, III / Bushely U

Scholar.

RUTH

CHAMBLEE

① Zebulon Record THUR 25 DEC 1997 Zebulon, NC

RUTH CHAMBLEE ↑

DONNA GAYLE McLAMB

Ruth McLamb

Ruth Chamblee McLamb, 85, of Britthaven Nursing Center, Raleigh, formerly of Maryland, died Friday, Dec. 19, at Wake Medical Center. Graveside service was Tuesday, Dec. 23, at Bryant family cemetery, Nash County.

Surviving: daughter, Donna Gayle Effers and her husband, Gary, of St. Leonard, Md.; sisters, Inza Mae Driver of Middlesex, Violet Tant of Zebulon; one granddaughter; numerous nieces and nephews.

Memorials may be made to the American Heart Association, 3901 Computer Drive, Suite 110, Raleigh 27609.

Arrangements by Family Funeral Care, Zebulon.

RUTHY

CHAMBLEE

From It 12 MAY 1999 James Roy Taylor to RPA PE 47-51

Robert (Robin) Chamblee

Little River District, Bertie and Wake Counties, North Carolina

Robert was probably born ca. 1738. His first land transaction was in 1759 in Bertie Co, Nc. Robert most likely married Esther Warren, daughter of Benjamin Warren, Sr.. of Bertie County, NC. There is one single reference to Robert and Hester (Esther) Chamblee together in court records. Esther Chamblee is listed as a member of the Poplar Springs Baptist Church in Franklin Co, NC. In 1744, Bertie Co, NC, Benjamin Warren proved his rights and listed his wife, Esther and others: James, Benjamin, Margaret, Mary Patience, William and Esther Warren.

References:

ROBERT'S CHILDREN: (Order as listed in his will) Millie, Winnie, Elizabeth, Sarah, Benjamin W., James, Rachel, John, Jarred, Ruthy Mary/Pollu, William [he was specified as "youngest son"]

↑ + Δ

Ruthy Chamblee ↑ marr Benjmain Bolton and moved to Pickens Co, AL
Children:

1 Mary/Polly Bolton 2 Tharsy Bolton 3 Susan Bolton 4 Pharam Bolton

RUTNY

CHAMBLEE

○ From Wake Treasures Vol II No 1 Spring 1992 Pg 28

25. CHAMBLEE/BOLTON/MASSEY/SUTTON/CAROLL/HINTON/PIPPIN

Seeking info on CHAMBLEE/CHAMLEE/SHAMBLEE/CHAMBLBY families in southern states, particularly NC, for exhaustive work-in-progress of their family, origins, migrations, history. Wish to have copies of all unpublished material, especially bibles and photos of CHAMBLEE ancestors. Possibly 6 Chamblee brothers settled around Wake County (early Bertie) and some migrated to SC, GA. One of them, Robert CHAMBLEE (wife: Hester) lived in Little River District in Wake Co. They had 12 children: Millie (m. MASSEY), Winny (m. MASSEY), Elizabeth (m. Sharon BOLTON), Sarah (m. HINTON), Benjamin W. (spouse unknown), James B. (m. Gloria MASSEY, Nancy PIPPIN), Rachel (m. John Daniel BAGWELL), John (m. Olive RICHARDSON and Delilah STRICKLAND), Jerod/Jarrold (m. Elizabeth CARROLL), Ruthy (m. Benjamin BOLTON), Polly (m. James BOLTON), William (probably m. Winniford SUTTON). Need info on MASSEY, BOLTON, HINTON, SUTTON families and above marriages. Also need info Elizabeth CARROLL's family and Nancy PIPPIN. Willing to share everything you need including documentation.

WILL TRADE RESEARCH TIME in Los Angeles Family History Center (2nd largest after Salt Lake City) for research time in Raleigh Archives and library. I am a volunteer at the FHC and teach others how to do the computer searches. I can manipulate the data in many directions to find your ancestors. Will be happy to look at films, books, whatever it takes.

D'Ann STODDARD, 2619 Sepulveda #7, Los Angeles, CA 90064

- I. ROBERT CHAMBLEE md HESTER — —
1. Millie Chamblee md — — Massey
 2. Winny Chamblee md — — Massey
 3. Elizabeth Chamblee md Sharon Bolton
 4. Sarah Chamblee md — — Hinton
 5. Benjamin W. Chamblee md — — —
 6. James B. Chamblee md Gloria Massey
& Nancy Pippin
 7. Rachel Chamblee md John Daniel Bagwell
 8. John Chamblee md Olive Richardson
 9. Jerod Chamblee (Jarrod Chamblee) md Elizabeth Carroll
 10. Ruthy Chamblee md Benjamin Bolton
 11. Polly Chamblee md James Bolton
 12. William Chamblee md Winniford Sutton

SALLIE

CHAMBLEE

① Zelidon Record THUR 16 JUL 1998 Zelidon, NC

Sallie Chamblee Adams

Sallie Chamblee Adams of Raleigh died Friday, July 10. Funeral was Tuesday, July 14, at First Cosmopolitan Baptist Church. Burial was at Carolina Biblical Gardens.

Surviving: sisters, Lizzie Lee Hartsfield and Elnora Perry, both of Bunn; nieces, nephews, other relatives and friends.

Arrangements by Haywood Funeral Home.

SALLY

CHAMBLEE

From Ltr 12 MAY 1999 James Roy Taylor DRPU PG 47-51

Robert (Robin) Chamblee

Little River District, Bertie and Wake Counties, North Carolina

Robert was probably born ca. 1738. His first land transaction was in 1759 in Bertie Co, Nc. Robert most likely married Esther Warren, daughter of Benjamin Warren, Sr.. of Bertie County, NC. There is one single reference to Robert and Hester (Esther) Chamblee together in court records. Esther Chamblee is listed as a member of the Poplar Springs Baptist Church in Franklin Co, NC. In 1744, Bertie Co, NC, Benjamin Warren proved his rights and listed his wife, Esther and others: James, Benjamin, Margaret, Mary Patience, William and Esther Warren.

References:

ROBERT'S CHILDREN: (Order as listed in his will) Millie, Winnie, Elizabeth, Sarah, Benjamin W., James, Rachel, John, Jarred, Ruthy, Mary/Pollu, William [he was specified as "youngest son"]

John Chamble b. 1773 marr (1) Olive Richardson (2) Delilah Pippin Strickland and lived in Wake Co, NC

Children by Olive Richardson

1 Nancy Chamblee b. ca 1808 marr 12 May 1827, Wake Co NC, Sutton Brittain Pearce 2 Raiford Chamblee b. ca 1812 marr 23 Jan 1835, Wake Co NC (1) Elizabeth Wilder; 3 Aug 1850, Wake Co NC (2) Mary Ray 3 Woodson Chamblee b. ca 1815 marr 27 Mar 1839, Wake Co NC Rowena Bunn 4 Sally Chamblee b. ca 1816 marr Reddin Eaton 5 Marilda Chamblee b. ca 1818 marr Josiah Wilder 6 Piety Chamblee b. ca 1820 marr Matthew Johnston 7 William Bryant Chamblee b. 27 Nov 1824, marr 2 May 1832, Wake Co NC, (1) Martha Helen Hardy; 6 Dec 1865, Nancy Helen Griffin (Joyner)

Children by Delilah/Dilly Pippin Strickland [sister to Nancy Pippin who married James Chamblee]

1 Elizabeth Hilliard Chamblee b. 8 Nov 1828 2 Martha Hawkins Chamblee b. 6 Jan 1831 3 Frances (Frankie) Thomas Chamblee b. 21 June 1836, marr 5 Jan 1853, Bren Michael Whitley 4 Robert Melville Chamblee b. 1 Dec 1837, marr 15 Jan 1882, Johnston Co NC, Annie E. Whitley 5 Amerilda Ammy R. Chamblee b. 21 Feb 1838, marr 6 May 1860, Wake Co NC, Jasper N. Scarborough 6 Emily Dimock (Annie) Chamblee b. 1 Jan 1839, marr 22 Dec 1858, Wake Co NC (1) Daniel Whitley; 13 Feb 1865 (2) William B. Hood; 25 Sept 1881 marr (3) Joseph Robertson 7 Martha Lane Chamblee b. 22 Mar 1841; 27 April 1863, Wake Co NC, marr Patrick McLaughlin 8 John Augustus Chamblee b. 27 Aug 1841; marr Amerilda (Ammy) Hopkins 9 Emma Katherine Chamblee b. 15 Dec 1843, Wake Co NC; marr 3 May 1867, Little Berry Mosley Hinnant 0 Helen Wiley Chamblee, b. 23 Aug 1844, Wake Co NC; 13 Oct 1886, Wake Co NC, marr Edward Moseley 11 Sydney Columbus Chamblee b. 16 Oct 1847, Wake Co NC; 15 May 1874, Wake Co, NC, marr Sarah Ellen Hopkins

SALLY

CHAMBLEE

○ Zebulon Record THUR 30 MAR 1995 Zebulon, NC

- I. William Chamblee
m d l) Etta Richardson
- A. Donald Polen Chamblee, Sr
m d l) Rebecca Vaughan
 - 1. Donald Polen Chamblee, Sr
 - 2. Sally Chamblee
m d l) -- Boykin
 - 3. Sarah Chamblee
m d l) -- Childress
- B. MAZELLE Chamblee
m d l) -- Lee

Donald P. Chamblee Sr.

Donald Polen Chamblee Sr., 88, of Kilmarnock, Va., formerly of Zebulon, died Monday, March 20. A memorial service was held Saturday, March 25, at Grace Episcopal Church, Kilmarnock. A graveside service was held Sunday, March 26, at the Waverly Cemetery.

Chamblee was born in Zebulon to the late William and Etta Richardson Chamblee. He was a graduate of the University of North Carolina School of Pharmacy, where he was a member of the honorary fraternity, Rho Chi. He moved to Waverly, Va., where he owned and operated a drugstore until 1967. While in Waverly, he served many civic groups.

Surviving: son, Donald P. Chamblee Jr. of Smith Point, Va.; daughters, Sally C. Boykin of Midlothian and Sarah C. Childress of Winchester; sister, Mazelle C. Lee of Smithfield; six grandchildren; two great-grandchildren.

He was preceded in death by his wife, Rebecca Vaughan Chamblee. Arrangements by Currie Funeral Home of Kilmarnock, Va.

From Ltr 12 MAY 1999 James Roy Taylor DRPU PE47-51

Robert (Robin) Chamblee

Little River District, Bertie and Wake Counties, North Carolina

Robert was probably born ca. 1738. His first land transaction was in 1759 in Bertie Co, Nc. Robert most likely married Esther Warren, daughter of Benjamin Warren, Sr. of Bertie County, NC. There is one single reference to Robert and Hester (Esther) Chamblee together in court records. Esther Chamblee is listed as a member of the Poplar Springs Baptist Church in Franklin Co, NC. In 1744, Bertie Co, NC, Benjamin Warren proved his rights and listed his wife, Esther and others: James, Benjamin, Margaret, Mary Patience, William and Esther Warren.

References:

ROBERT'S CHILDREN: (Order as listed in his will) Millie, Winnie, Elizabeth, Sarah, Benjamin W., James, Rachel, John, Jarred, Ruthy, Mary/Pollu, William [he was specified as "youngest son"]

- James Chamblee b. ca 1770, died in Wake Co NC ca 25 Mar 1836.

Married ca 1796 Chloe Massey, dau of Richard Massey

Married 8 Feb 1813, Wake Co NC, Nancy Pippin. Recent research is determining if Nancy is the sister to Delilah (Dilly) Strickland who married James Chamblee's brother, John.

Children by Chloe Massey:

Richard Shamley ["Shamley" as he was known in Indiana and Michigan] b. ca 1788, marr Clarissa Pendergrass [Massey] 19 July 1815, Wake Co NC; dau of Benjamin & Elizabeth Massey Pendergrass
Robert Carter Chamblee b. ca 1792 marr (1) Mary/Polly Warren 31 Jan 1821, Orange Co NC (2) Lucy Taletha Sandlin

Mary/Polly Chamblee b. ca 1795 marr Bryant Ferrel 21 Aug 1819, Wake Co NC; son of James & Elizabeth Ferrell 4 Isham Chamblee b. ca 1797 marr ca 1818 Elizabeth Chaney, dau of Jeremiah & Phoebe Chamblee Chaney; Elizabeth married 10 Dec 1854, Blount Co, AL (2) John Anderton, Sr. 5 Nancy Chamblee b. ca 1798 marr 11 Jan 1816, Nash Co NC, Reuben Strickland 6 Delany Chamblee b. ca 1801 7 Sally Ann/Elizabeth Chamblee b. ca 1806 marr James Todd; son of Moses & Elizabeth

Massey Todd, Jr. 8 Rebecca Chamblee b. ca 1807 marr Stephen **Upchurch** 20 July 1828, Franklin Co NC; son of Jubal & Charlotte Pearce **Upchurch**; Stephen

marr 16 March 1841, Wake Co NC (2) Ann Medlin 9 Martha Patsy Chamblee b. 18 Sept 1808 marr John Griffin 22 May 1826, Nash Co NC; son of Jesse Griffin 10 Letha Chamblee b. ca 1811 marr Daniel Bissett 27 Feb 1830, Wake Co NC; son of Joseph & Aley Perry Bissett

Children by Nancy Pippin:

Millie Chamblee b. ca 1816 marr David Pugh 19 Nov 1838, Wake Co NC John Chamblee b. ca 1817 marr (1) Delaney Strickland 1 Jan 1836, Franklin Co NC (2) Frances A. Baker 13 Feb 1843, Franklin Co NC Cynthia H. Chamblee b. ca 1819 marr (1) Labon Horton, 2 June 1832, Wake Co NC, (2) Hartney H. Medlin 15 April 1846, Franklin Co NC

SALLY ANN CHAMBLEE

2

FROM EMAIL 18 APR 2015 CLYDE WESLEY CLARK, JR TO RPH
MOSES U / GILLIUM U SUBCLAN - RPH 26 APR 2015

I. MOSES U - HEAD OF CLAN
A. GILLIUM U

△△ I. ELIZABETH U MD JOHN MARSHALL WILLIAMS

THE FAMILY of JOHN MARSHALL WILLIAMS & ELIZABETH UPCHURCH
Mark's Creek Township, Wendell, North Carolina

△ John Marshall Williams-born c. 1810-12, in Chatham, Wake or maybe even Franklin County. Parents unknown, but believed to have had a brother or nephew named Jefferson Williams (appearing on 1850 census in Wake County's Marks Creek Township) Marshall married c. 1832 to **Elizabeth Upchurch**, born March 1808, Chatham County to Gillium Upchurch & Sarah Smith. Marshall died between July-November 1865 and Elizabeth sometime after the 1900 census, where she is listed at 92 years old. The couple are buried in the Williams Family Cemetery in Knightdale, Wake County, NC.

△ Elizabeth's sister Harriett Upchurch was born c. June 1812. She never married and lived most of her life with JM & Betsy Williams until her death on January 15, 1882, and is buried beside her sister in the family cemetery.

The Known Descendants of John Marshall Williams & Elizabeth Upchurch

△ A. **Lucian Bonaparte Williams**, CSA - born November 13, 1833, born Chatham or Wake County, NC. Married **Arthelia A.R. Scarborough**, daughter of George W. Scarborough and his Eliza Ellis on 28 Nov 1854, Wake County, NC. Killed in Battle of Petersburg on 27 October 1864, site of burial unknown (possibly Confederate Cemetery, Blanford Church in Petersburg, VA). Arthelia married Larkin A Smith on February 4, 1866, in Wake County. Arthelia passed away on November 3, 1888, but her gravesite is not known. Both the Williams and Scarborough family cemeteries have unmarked graves, so either might hold her remains.

FOR DESCENDANTS - SEE SEPERATE EXTRACT

△ B. **MARY ANN Williams**, the daughter of John Marshall Williams & Elizabeth Upchurch, was born July 18, 1838 in Mark's Creek Township, Wake County, NC.. On June 13, 1859, she married Rev. **Moses Green Todd**, pastor of Hephzibah Baptist Church from 1863-65. Rev. Todd was born December 12, 1832 in Wake County, NC to James Todd & **Chamblee** M.G. conducted a private school in Eagle Rock during the years following the Civil War. He also served in the NC State House from 1876-77. Mary Ann died February 6, 1906, and M.G. lived until December 4, 1918. Both are buried in the cemetery at Hephzibah Baptist Church, Wendell, at Wake County, NC.

ASSUME
SALLY
ANN
CHAMBLEE
- RPH

FOR DESCENDANTS SEE SEPERATE EXTRACT

△ C. **CHARLES SIDNEY WILLIAMS (1841 - 1929)**, son of John Marshall Williams & Elizabeth Upchurch was born on April 6, 1841, in Mark's Creek Township. Wake County, NC. On January 14, 1868, he married **ANNIE E. DEBNAM** born February 14, 1844, daughter of Bartholomew & Narcissa Debnam. Charles died January 17, 1929 at his home near Knightdale, NC; he was followed shortly by Annie who died May 17 the same year.

FOR DESCENDANTS SEE SEPERATE EXTRACT

D. NO FURTHER ISSUE

○ See It 28 OCT 1994 Dorothy Jucyle Baker to R PH

I. Alamance Phillips of the Richard U, III / James U, VII
Subsolan - Elizabeth Thane U Line

A. Mildred Gemima Baker

1. Edwin Carroll Richardson

a. Barbara Carol Richardson b. 17 JAN 1936

md 17 NOV 1956 Henry Bruce Hephner
b. 10 JAN 1930 Dressed.

i. Barbara Denise Hephner b. 16 JUL 1960

md 19 FEB 1988 David Wayne Forsyth b. 12 JUL 1962

(I) David Bruce Forsyth b. 8 AUG 1988

ii. Edith Ann Hephner b. 23 AUG 1966

b. John Edwin Richardson b. 18 NOV 1938

md 1st 6 OCT 1962 Virginia Price^{II} b. 19 MAY 1943 DTJ

md 2nd AUG 1992 Rodema Talley Cartritch

i.^{II} Chadwick Richardson b. 2 SEP 1967

ii.^{II} Victoria Lee Richardson b. 8 JUN 1971

iii.^{II} James Bartlett Richardson b. 30 JAN 1975

C. Timothy Albert Richardson b. 23 JUN 1946

md 31 MAY 1969 Sandra Chamblee b. 20 APR 1950

i. Timothy Kevin Richardson b. 29 AUG 1971

ii. Jason Brent Richardson b. 9 JAN 1975

SANDRA

CHAMBLEE

(2)

Zebulon Record THUR 2 FEB 1995 Zebulon, NC

-- Perry
md Mildred S
-- Chamblee
md Nellie R

Perry and Huyett unite

Paula Garnett Huyett of Zebulon and John Walter Perry of Zebulon were united in marriage Nov. 5, 1994, at Hopkins Chapel Baptist Church. The double-ring ceremony was performed by the Rev. Norris Cook.

The bride is the daughter of Eloise B. Huyett of Zebulon and the late Charles Benjamin Huyett. Parents of the bridegroom are Roy Basil and Kay C. Perry of Zebulon.

The bridegroom's grandmothers are Mildred S. Perry and Nellie R. Chamblee, both of Zebulon.

Given in marriage by her mother and uncle, Frederick V. Bobbitt, the bride wore a princess-style gown of white silk shantung with a scalloped, superimposed bodice, accented with embroidered designs and seed pearls.

She was attended by Mary Best Blanton of Warsaw as matron of honor.

The bridegroom chose his father to be his best man. Ushers were Nelson Price and Kenneth Scoggins, both of Zebulon.

Wedding music was presented by Jill B. Bunn of Zebulon, organist.

Sandra C. Richardson of Zebulon, aunt of the bridegroom, directed the wedding.

The bride is a graduate of Zebulon High School and the University of North Carolina at Wilmington. She is a medical technologist at Eastern Wake Hospital in Zebulon.

Her husband is a graduate of Zebulon High School and is self-

employed.

After a wedding trip to Charleston, S.C., the couple will make their home in Zebulon.

Reception

Immediately after the ceremony, a country western-style buffet dinner and dance reception was held at the Wendell Lions Club Building, attended by approximately 200 guests.

Rehearsal dinner

On Nov. 4, 1994, the parents of the bridegroom-elect hosted a rehearsal dinner at their home for members of the wedding party and special guests.

The menu consisted of a garden salad, filet mignon, baked potato, and a choice of pineapple cake or chocolate pie for dessert. Apple cider was served to toast the bridal couple-elect.

I. Charles Benjamin Huyett md
Eloise --
I. Roy Basil Perry md
Kay Chamblee
A. Paula Garnett Huyett md
A. John Walter Perry

Kay Chamblee had a sister Sandra Chamblee who md -- Richardson



Mrs. John Walter Perry
Paula Garnett Huyett

SANDRA

CHAMBLEE ② XFD-35699

From: ZEBULON RECORD THUR 1 JAN 1998 ZEBULON, NC



Mrs. Timothy Kevin Richardson
Chasity Dawn Hollifield

— Richardson and Hollifield —

Chasity Dawn Hollifield of Wendell and Timothy Kevin Richardson of Zebulon were united in marriage Oct. 25, 1997, at Wakefield Central Baptist Church. The double-ring ceremony was performed by the Rev. Keith Wagner.

The bride is the daughter of Mr. and Mrs. Jimmy Boykin of Wendell and the late Douglas Wayne Hollifield. Parents of the bridegroom are Mr. and Mrs. Timothy A. Richardson of Zebulon.

The bride's grandparents are Mr. and Mrs. James Hollifield of Nashville, Eloise Puryear of Goldsboro, Dot Upchurch of Zebulon, Pearl O'Neal of Wendell and Leonard Boykin of Wendell. Grandparents of the bridegroom are Nellie Chamblee of Zebulon and Thaise Richardson of Zebulon.

Given in marriage by her father, the bride wore a gown of white satin with embossed lace appliques, sequins and pearls on the front. It featured a sweetheart neckline, a cathedral-length train, and embroidered lace around the edge and center.

She carried a bouquet of white lilies and ivy.

She was attended by Lisa Mitchell of Zebulon as matron of honor. Bridesmaids were Jennifer Boykin of Wendell, Barbie Boykin of Wendell, Gina Batchelor of Middlesex and Vickie Renfrow of Wendell.

The flower girl was Jenna Upchurch. Brandon Gay served as the ring bearer.

The bridegroom chose his father to be his best man. Ushers were Jason Richardson of Middlesex, David Batchelor of Middlesex, Kenny Chamblee of Wilmington and Jamie Hollifield of Middlesex.

Wedding music was presented by Tracey Richardson, vocalist; and Linda Perry, organist.

April Richardson was the register attendant. Jenny Upchurch directed the wedding.

The bride is a graduate of East Wake High School. She is a customer service representative at Safeway Finance Co.

Her husband is a graduate of East Wake High School and is employed by Express Parts Warehouse as a manager.

After a wedding trip to Pigeon Forge, Tenn., the couple will make their home in Zebulon.

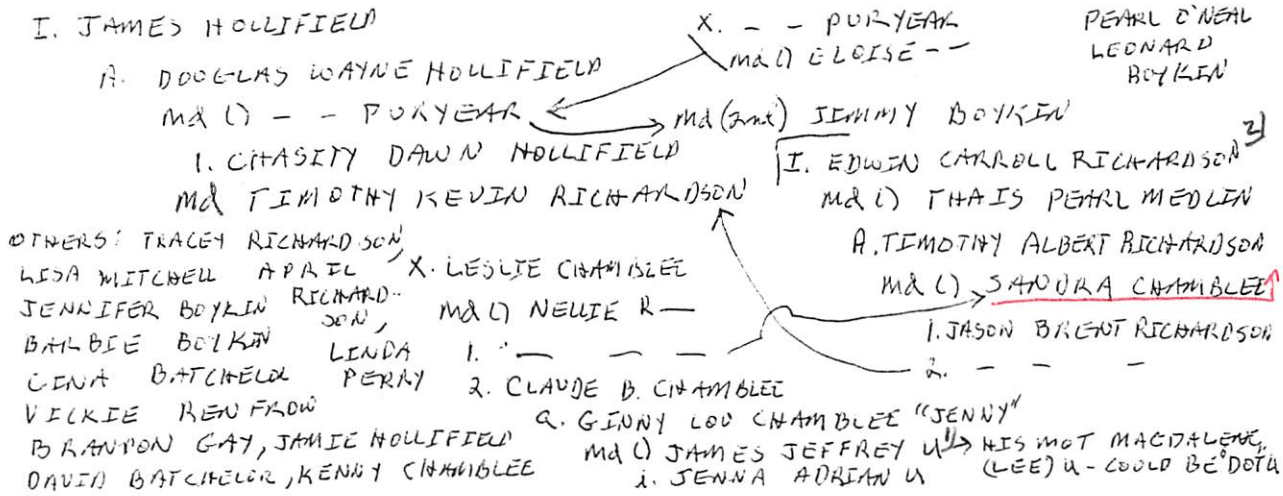

1) of the Richard II, III / Barbely II subclass - Ambrose Amos II line - James Malley Upchurch
 2) of the Richard II, III / James II, VII subclass Elizabeth Thany II line
 - Alamance Phillips

SARAH

CHAMBLEE

From Ltr 12 MAY 1999 James Roy Taylor DRTU PG 47-51

Robert (Robin) Chamblee

Little River District, Bertie and Wake Counties, North Carolina

Robert was probably born ca. 1738. His first land transaction was in 1759 in Bertie Co, Nc. Robert most likely married Esther Warren, daughter of Benjamin Warren, Sr.. of Bertie County, NC. There is one single reference to Robert and Hester (Esther) Chamblee together in court records. Esther Chamblee is listed as a member of the Poplar Springs Baptist Church in Franklin Co, NC. In 1744, Bertie Co, NC, Benjamin Warren proved his rights and listed his wife, Esther and others: James, Benjamin, Margaret, Mary Patience, William and Esther Warren.

References:

ROBERT'S CHILDREN: (Order as listed in his will) Millie, Winnie, Elizabeth, Sarah, Benjamin W., James, Rachel, John, Jarred, Ruthy, Mary/Pollu, William. [he was specified as "youngest son"]

William Chamblee [listed as youngest son in will of Robert] b. ca 1778, 23 Feb 1824 most likely marr Winnifred Warren Children: 1 Alfred Chamblee 2 John Chamblee 3 Sarah Chamblee 4 Elizabeth Chamblee 5 Clarissa/Clara Chamblee

SARAH

CHAMBLEE

○ From Ltr 12 MAY 1999 James Roy Taylor D RPA PE47-51

Robert (Robin) Chamblee

Little River District, Bertie and Wake Counties, North Carolina

Robert was probably born ca. 1738. His first land transaction was in 1759 in Bertie Co, Nc. Robert most likely married Esther Warren, daughter of Benjamin Warren, Sr.. of Bertie County, NC. There is one single reference to Robert and Hester (Esther) Chamblee together in court records. Esther Chamblee is listed as a member of the Poplar Springs Baptist Church in Franklin Co, NC. In 1744, Bertie Co, NC, Benjamin Warren proved his rights and listed his wife, Esther and others: James, Benjamin, Margaret, Mary Patience, William and Esther Warren.

References:

ROBERT'S CHILDREN: (Order as listed in his will) Millie, Winnie, Elizabeth, Sarah,¹ Benjamin W., James, Rachel, John, Jarred, Ruthy, Mary/Pollu, William [he was specified as "youngest son"]

- Sarah Chamblee marr _____ Hinton (no information after searching, must have left North Carolina)
-

SARAH

CHAMBLEE

○ Zebulon Record THUR 30 MAR 1995 Zebulon, NC

- I. William Chamblee
md (l) Etta Richardson
- A. Donald Polen Chamblee, Sr
md (l) Rebecca Vaughan
 - 1. Donald Polen Chamblee, Sr
 - 2. Sally Chamblee
md (l) -- Boykin
 - 3. Sarah Chamblee [†]
md (l) -- Childress
- B. MAZELLE Chamblee
md (l) -- Lee

Donald P. Chamblee Sr.
 Donald Polen Chamblee Sr., 88, of Kilmarnock, Va., formerly of Zebulon, died Monday, March 20. A memorial service was held Saturday, March 25, at Grace Episcopal Church, Kilmarnock. A graveside service was held Sunday, March 26, at the Waverly Cemetery.
 Chamblee was born in Zebulon to the late William and Etta Richardson Chamblee. He was a graduate of the University of North Carolina School of Pharmacy, where he was a member of the honorary fraternity, Rho Chi. He moved to Waverly, Va., where he owned and operated a drugstore until 1967. While in Waverly, he served many civic groups.
 Surviving: son, Donald P. Chamblee Jr. of Smith Point, Va.; daughters, Sally C. Boykin of Midlothian and Sarah C. Childress of Winchester; sister, Mazelle C. Lee of Smithfield; six grandchildren; two great-grandchildren.
 He was preceded in death by his wife, Rebecca Vaughan Chamblee.
 Arrangements by Currie Funeral Home of Kilmarnock, Va.

○ From Wake Treasures Vol II No 1 Spring 1992 Pg 28

25. CHAMBLEE/BOLTON/MASSEY/SUTTON/CAROLL/HINTON/PIPPIN

Seeking info on CHAMBLEE/CHAMLEE/SHAMBLEE/CHAMBLY families in southern states, particularly NC, for exhaustive work-in-progress of their family, origins, migrations, history. Wish to have copies of all unpublished material, especially bibles and photos of CHAMBLEE ancestors. Possibly 6 Chamblee brothers settled around Wake County (early Bertie) and some migrated to SC, GA. One of them, Robert CHAMBLEE (wife: Hester) lived in Little River District in Wake Co. They had 12 children: Millie (m. MASSEY), Winny (m. MASSEY), Elizabeth (m. Sharon BOLTON), Sarah (m. HINTON), Benjamin W. (spouse unknown), James B. (m. Gloria MASSEY, Nancy PIPPIN), Rachel (m. John Daniel BAGWELL), John (m. Olive RICHARDSON and Delilah STRICKLAND), Jerod/Jarrod (m. Elizabeth CARROLL), Ruthy (m. Benjamin BOLTON), Polly (m. James BOLTON), William (probably m. Winniford SUTTON). Need info on MASSEY, BOLTON, HINTON, SUTTON families and above marriages. Also need info Elizabeth CARROLL's family and Nancy PIPPIN. Willing to share everything you need including documentation.

WILL TRADE RESEARCH TIME in Los Angeles Family History Center (2nd largest after Salt Lake City) for research time in Raleigh Archives and library. I am a volunteer at the FHC and teach others how to do the computer searches. I can manipulate the data in many directions to find your ancestors. Will be happy to look at films, books, whatever it takes.

D'Ann STODDARD, 2619 Sepulveda #7, Los Angeles, CA 90064

I. ROBERT CHAMBLEE md HESTER — —

1. Millie Chamblee md — — Massey
2. Winny Chamblee md — — Massey
3. Elizabeth Chamblee md Sharon Bolton
4. Sarah Chamblee md — — Hinton
5. Benjamin W. Chamblee md — — —
6. James B. Chamblee md Gloria Massey
& Nancy Pippin
7. Rachel Chamblee md John Daniel Bagwell
8. John Chamblee md Olive Richardson
9. Jerod Chamblee (Jarrod Chamblee) md Elizabeth Canale
10. Ruthy Chamblee md Benjamin Bolton
11. Polly Chamblee md James Bolton
12. William Chamblee md Winniford Sutton

SARAH ELIZABETH CHAMBLEE

○ From #19 FEB 1999 Daniel Scarborough Hoyle, Jr Ed RPA
PE 34, 38, 39.

I. Jesse Norton, II b 7 JAN 1773 (Hanging Rock, Kernham Co, SC)
& ZAVE 1850 (Pleasant Ridge, Greene Co, AL) m d 1798
(Wake Co, NC) Betty Fowles; m d (2nd) 15 MAR 1999 (Wake Co, NC)
· Sarah Elizabeth Chamblee ↑ Dan of Isaac Chamblee
& Lucretia Jones [Had 11 children #1 → #10 b Wake Co,
NC 1800-1821; #11 b 1823 Greene Co, AL]

A. Theresa Norton b 1804 (Wake Co, NC) & (Ashley Co, AL)
m d (1st) 26 JAN 1825 (Greene Co, AL) William Carpenter
m d (2nd) about 1840 (Madison Co, MS) John Budge

1. James Carpenter b 1826
2. William C. Carpenter b 1832
3. John Carpenter b 1834
4. Susan Carpenter b 1837
5. Jesse Carpenter b 1839

SARAH ELIZABETH CHAMBLEE

See Jth 9 FEB 1999 Daniel Scarborough Hoyle, Jr to RPA PCS =
 DAN RESPONDS TO RPA REQUEST TO LINK DOUGLAS SCALES CHAMBLEE
 TO AMOS HORTON, II - SHOWN BELOW + OTHER WAKE CO, NC ENTRIES
 ALREADY KNOWN

I. Daniel Horton b England
 d 1716 (Sunny Co, VA)
 md (1) Martha Timms

F. David Horton, Jr
 md (1) Elizabeth Robertson

A. Amos Horton, I b abt 1710
 (Sunny Co, VA) d abt 1791
 (Lancaster Co, SC) md abt

A. Littleberry Horton md (1)
 Penelope (Penny) Pierce (Pearce)

AUNT/NIECE
 1ST COUSINS

1730 (Sunny Co, VA) SARAH PEEBLES
 1. Amos Horton, II b abt
 1735 (Sunny Co, VA) d 28 MAR
 1821 (Wake Co, NC) md 25 MAR
 1767 (Brunswick Co, VA)
 VIRGINIA (PEOPLES) EZZELL
 "GENNEY". [She md (1st) -- TOOKE
 & (2nd) WILLIAM EZZELL

i. Calvin Timms Horton
 a. Sylvester V. Horton
 md Mary Catherine Pace
 i. Deane Mae Horton
 (I) Daniel Scarborough
 Hoyle, Sr
 (A) JR
 w. Cassandra Horton
 (I) Douglas Scales
 Chamblee

SAME

[32] [20] a. Jesse Horton b ? JAN 1773
 (Hanging Rock, SC) d 2 AUG
 1850 (Pleasant Ridge, Greene
 Co, AL) md 15 MAR 1799 (Wake
 Co, NC) Sarah Elizabeth
 Chamblee ↑ D/O ISAAC CHAMBLEE
 & LUCRETIA JONES

[32] b. Sarah Horton b 1770 (Brunswick Co, VA)
 md 2 DEC 1788 (Wake Co, NC)
 John Wesley Scarborough, Jr
 i. Daniel Scarborough

C. Hartwell (Heartwell) Horton. 1ST
 COUSINS
 md (1st) NANCY VODER
 md (2nd) NANCY VADEAN
 i. Cynthia Horton

X. Rebecca Scarborough
 md (1) Presley P. Pace
 Y. Mary Catherine Pace

X. At this point these records have a
 conflict - The following 4 are presented
 as children of Daniel Horton in 1 spot & as of Amos Horton in another
 1. Rebecca Horton [said to be step dau of Amos Horton II & dau of
 Virginia Peeples by an earlier husband] md John Sledge, Sr (1)
 2. Sarah Horton md John Collier, Sr; 3. Elizabeth Horton md
 Hugh Lucy; Alexander Horton md (1) Sarah Bland.

SHERWOOD S

CHAMBLEE

○ Family linkages based on the R.B. Horton Cemetery on South Wakefield Rd, 2 elulien, NC - Recorded by RPU 29 MAR 2005

I. *Allison Robertson Horton b 1823 → He started the cemetery in 1892

A. Robert Blacknell Norton 3 DEC 1857 - 12 FEB 1925
md (1) Mary Thomas Pierce 2 MAY 1861 - 30 MAR 1925

NOTED 3
ROCKS - NO
INSCRIPTIONS

1. Samuel L. Horton [vs *Samuel Allison Norton?] 1 OCT 1883 - 6 AUG 1935 md (1) Verana *Jeffreys 31 DEC 1891 - 30 JUN 1979

a. Samuel DeWarner Horton 1919 - 1921 25 DEC 19 MAR

2. Mary J. Horton 1885 - 1940 md (1) Alango C. Chamblee 1876 - 1944

Son of
* Sidney
Columbus
Chamblee

3. Henry *Clay Horton 23 MAY 1881 - 20 JUN 1959 md (1) Clyde Wilkinson 5 JAN 1894 - 28 MAY 1960

a. Dixie L. Horton 5 APR 1919 - 8 AUG 1927
b. ~~Jeffers~~ Clay Horton 30 AVE 1914 - 10 OCT 1990 md (1) Blanche * Sutton 20 OCT 1913 - 2 MAR 1997
i. Infant Horton 27 FEB 1950

c. *Emma Horton md (1) John Sullivan Craig LT JG USN WWII 31 JAN 1915 - 17 NOV 1992
i. *Deborah Craig

md (1) *Ralph Lee Stewart, Jr 26 SEP 1901 - 26 APR 1999
(I) Lee Justin Stewart 1950 - 1961

4. Sallie Kina Horton 7 FEB 1890 - 18 OCT 1918 md (1) Charlie Clarence Strickland 28 APR 1890 - 1961

5. *Earl Marion Horton (AKA Marion Earl Horton) 23 SEP 1892 - 8 OCT 1968 md (1) Goldie Jeffreys 24 OCT 1873 - 28 FEB 1982

6. Wyatt *Clyton Horton 24 AUG 1895 - 12 MAR 1983 md (1) Mary Bell *Watkins 20 MAY 1901 - 29 SEP 1991

a. J. Wyatt Horton 10 AUG 1925 - 29 DEC 1996 md (1) Marie B b 26 FEB 1925 d - - -

7. Joda *Horton 30 JUL 1897 - 1 SEP 1950 md (1) Lexie E. Johnson

8. Vance Berry Horton 21 FEB 1888 - 23 NOV 1892

9. Robert Bell Horton 31 AUG 1899 - 9 MAY 1900

10. Nathan L. Horton 15 NOV 1878 - 18 MAR 1953 md (1) Alma *Liles 8 MAY 1879 - 5 MAY 1950

* DETAIL
NOT ON
MONUMENTS
- ADDED BY
RPU

|| Charles
Allison
Horton came
to Cemetery
on 29 MAR
2005 to visit
RPU

NOT LINKED:

LEON A. ADAMS 2 JUL 1906 - 6 NOV 1969
SAMUEL BARBEE HORTON 5 SEP 1954 - 6 SEP 1954
MARY NANNERY HORTON 17 APR 1922 - 18 MAY 2002

a. Marie G. Chamblee 7 NOV 1910 - 26 NOV 1985
b. Mildred *Chamblee 1912 - 1988 md (1) A. Graham Fowler 1906 - 1974
c. Sherwood S. Chamblee 16 AUG 1914 - 14 JUL 1968 md (1) Elizabeth W. 24 JUN 1916 - 24 DEC 2003

NEED CONNECTION
TO HORTON
FAMILY:

I. - - HORTON
A. *Margaret
Noland
Horton md
*Wm Rocco
Perry.
1. *PRESLEY

MD
INTO
UPCHURCH
FAMILY PAGE
PERRY

a. Lowery
Stanell
Perry 12 NOV
1915 - 6 DEC
1982 md (1)
Adelaide
*Strickland
26 AUG 1916
- 2 NOV 1999
i. Martha
Joy
Perry
13 FEB
1943
(INFANT)

SHIRLEY

CHAMBLEE

Wakelon Record THUR 18 JUL 1996 Wakelon, NC



Reuniting

Contributed photo

Wakelon High School's class of 1951 held its 45-year reunion June 22. Graduates who attended are: (from left) Warren Green, Berry (B.B.) Barham Jr., Jimmy Greene, Ruth Pace Collins, Robert Earl Pearce, Mavis Bunn Parrish, Floyd Farrington (mascot), George R. Massey, Aileen Baker Lovelace, Bobby Doyle, Shirley Chamblee McKelvey, Phoebe Williams Pace, Herbert Privette, Bobby Kitchings, Laura Pearce Lindsay and Tommy Temple.

- WARREN GREEN
- B. B. BARHAM, JR (BERRY)
- JIMMY GREENE
- RUTH (PACE) COLLINS
- ROBERT EARL PEARCE
- MAVIS (BUNN) PARRISH
- FLOYD FARRINGTON
- GEORGE R. MASSEY
- AILEEN (BAKER) LOVELACE
- BOBBY DOYLE
- SHIRLEY (CHAMBLEE) MCKELVEY
- PHOEBE (WILLIAMS) PACE
- HERBERT PRIVETTE
- BOBBY KITCHINGS
- LAURA (PEARCE) LINDSAY
- TOMMY TEMPLE

① From Jt D'Ann Stoddard 31 JUL 1995 DRPH

I. Robert Chamblee (Robin Chamblee) b ca 1738 p Wake Co, NC
 & ca 1819 (NC) m ca 1759 Esther Warren, f b 1740 (of
 Wake Co, NC) & > 1788 (NC) [dau of Benjamin Warren, Sr
 b ca 1723 & Esther - -]

A. John Chamblee b 1773 (of Wake Co, NC) & 8 JUN 1850
 (Wake Co, NC) m 1828/1831 Billy Strickland* b 4 NOV
 1793 (Wake Co, NC) & > 1860

1. Sidney Columbus Chamblee b 16 OCT 1847
 (Wake Co, NC) & 27 APR 1917 (NC) m Sarah Ella
 Hopkins b 10 NOV 1851 (of Wake Co, NC)
 & 5 AUG 1918 (NC)

a. Cleveland Seales Chamblee b 1 APR 1884
 (of Wake Co, NC) & 1 JAN 1952 (NC)
 m 16 JUL 1914 Cassandra Weston

I. Matthew Strickland
 m Ann Braswell

A. Sampson Strickland, Sr
 b 1723 & < 30 SEP 1784
 m Christiana McKinnie
 b ca 1720

1. Braswell Strickland

b ca 1766 (of Franklin Co, NC) & > 1833
 m ca 1792 Martha Strickland
 "Polly" b 19 AUG 1771 (of Nash Co, NC)

a. Billy Strickland*

* = SAME

I. Joseph Strickland
 m Lucretia Pitts

A. Elisha Strickland
 b ca 1720 & ca SEP 1775

1. Martha Strickland

② See Jt 3 FEB 1996 Rosice I. Strickland, III DRPH

SCC ↑ had a son Frank Garland Chamblee whose son
 Frederick Garland Chamblee m Ann Marie U

③ Descendants of David Herten of NC - Pg 102 - 104

I. Calvin Turner Herten md Sarah Ellis

A. Sylvester V. Herten b 1856 d 1918 - was an extensive land owner and tobacco planter - md Mary Catre Pace b AUG 1861 d 1920, dau of Presley Pace & Rebecca Scarborough

1. Deane Mae Herten b APR 1882, a graduate of Choan College md 1911 Edwin Hoyle, Baptist Minister
 - a. James Edwin Hoyle b 1913
 - b. Daniel Scarborough Hoyle, Sr
 - i. Daniel Scarborough Hoyle, Jr [RACIAST]

c. Ranson Gardner Hoyle

2. Cassandra Herten b MAR 1885 - a graduate of Choan College - md 1913 (1) Cleveland Chambliss, son of Sidney Columbus Chambliss & Sarah Hephner
 - a. Oleta Bell Chambliss b 1918; b Graham Chambliss b 1920; Douglas Scales Chambliss b 1922

3. Howard M. Herten b 1889 md Ethel Leftwich of Roanoke, VA. one son: Malcolm Herten b 1920 M.D.

4. Albert Graham Herten b 1892 (UNC Med School) [wv] md (1) Josephine Bishop Taylor

5. L unice T. Herten b 1900 [DUKE] md Kate Carter of Appaladua, VA. was a Chiropractor

6. Sally Ruth Herten b 1895 [Meredith] md 1924 (Chenais, W) Graver Bush [UNC] - both Teachers in West Jefferson, NC

7. Evelyn Scarborough Herten b 1907 - No further info

SIDNEY COLUMBUS CHAMBLEE PE3

④ HESTER FAMILY OF NC - PER WAKE CO, NC HERITAGE BOOK FAMILIES 347-350

I William Henry Hester, I b 26 FEB 1849 d 22 DEC 1913
 md (1) LOUIE Virginia GOSWICK b 18 NOV 1847 d 4 JAN 1900

A. Thomas Henry Hester "Tom" - Photographer, Artist, Farmer b 3 JUL 1874
 (Vance Co, NC) d MAY 1949 [S.W. OLDHAM, MOG - managed funeral]

COPY OF ARTICLES 348, 349 PLACED WITH BOTH BIOFILES

[Tom moved to Wake Co, NC with his parents as a young boy]
 Md 26 DEC 1896 (At Buder Home - near Zelulan, Wake Co, NC) NETTA MAE CHAMBLEE b 1877 (?) d 6 JUL 1962
 They lived in Wake Co, NC, Spring Hope, Rocky Mt & in Wendell from 1914 on

1. Ruby La Rue Hester b 5 NOV 1897 (Wake Co, NC)
 md 8 JUN 1918 (1) James Albert Delbridge, b 11 FEB 1897 (Spring Hope, NC) s/o John Delbridge

a. James Albert Delbridge, Jr md (1) Vernelle Elmore
 i. Elaine Delbridge md (1) Russell Barber, MOG

b. Elaine Elizabeth Delbridge
 2. Luella Lydia Hester b 14 SEP 1901 (Wake Co, NC)
 d 18 NOV 1974 (Rex Hosp, Raleigh, NC) md 31 JUL 1920 (Wake Co, NC) Robert Henry Pearce b 19 JUL 1900 (?) d 9 APR 1974 (Rex Hosp.)

a. Dorothy Ruth Pearce b 5 OCT 1921 (?)
 md 8 JUL 1942 (?) Howard L. Bowman
 b. Robert Hester Pearce b - d MAY 1961 (Chincowa) - md (1) Mary Elizabeth HEIGHT

3. Eula Mae Hester b 14 MAY 1912 (Rocky Mt, NC)
 md 26 NOV 1936 (?) Mack Holcombe Robinson

AUTHOR ARTICLES 348 & 349
 a. Netta Kathryn Robinson "KAT" b 31 JUL 1939 Mt 1460 (Raleigh, NC)
 Robert Kayles Brotherton
 i. 6 children - not named

b. Flera Ann Robinson b 5 AUG 1942 "FLO"
 md (1) Robert Wayne Ganett
 i. 4 children - not named

- B. Walter Hester ; C. William Hester ; D. Eugene Hester
- E. Joseph Robert Hester "Joe" M.D. - see additional abstract
- F Hubert Hester ; G. Eula Hester md (1) - GILL - lived Vance Co, NC
- H. Sallie Hester ; I. Jennie Hester

* NOTE: The correct name is Sidney Columbus Chamblee - RPH 13 APR 2005

- I. Sidney *
 Cleveland
 Chamblee
- A. Netta Mae Chamblee
- B. Alonzo C. Chamblee b 1876
- C. Kenneth Chamblee
- D. FRANK GARLAND CHAMBLEE b 1879
- E. Cleveland Seales Chamblee b 1884
- F. RENNIE CHAMBLEE
- G. MARY CHAMBLEE

⑤ From Ltr 12 MAY 1999 James Roy Taylor to RPU PE47-51

Robert (Robin) Chamblee

Little River District, Bertie and Wake Counties, North Carolina

Robert was probably born ca. 1738. His first land transaction was in 1759 in Bertie Co, Nc. Robert most likely married Esther Warren, daughter of Benjamin Warren, Sr.. of Bertie County, NC. There is one single reference to Robert and Hester (Esther) Chamblee together in court records. Esther Chamblee is listed as a member of the Poplar Springs Baptist Church in Franklin Co, NC. In 1744, Bertie Co, NC, Benjamin Warren proved his rights and listed his wife, Esther and others: James, Benjamin, Margaret, Mary Patience, William and Esther Warren.

References:

ROBERT'S CHILDREN: (Order as listed in his will) Millie, Winnie, Elizabeth, Sarah, Benjamin W., James, Rachel, John, Jarred, Ruthy, Mary/Pollu, William [he was specified as "youngest son"]

John Chamblee b. 1773 marr (1) Olive Richardson (2) Delilah Pippin Strickland and lived in Wake Co, NC

Children by Olive Richardson

1 Nancy Chamblee b. ca 1808 marr 12 May 1827, Wake Co NC, Sutton Brittain Pearce 2 Raiford Chamblee b. ca 1812 marr 23 Jan 1835, Wake Co NC (1) Elizabeth Wilder; 3 Aug 1850, Wake Co NC (2) Mary Ray 3 Woodson Chamblee b. ca 1815 marr 27 Mar 1839, Wake Co NC Rowena Bunn 4 Sally Chamblee b. ca 1816 marr Reddin Eaton 5 Marilda Chamblee b. ca 1818 marr Josiah Wilder 6 Piety Chamblee b. ca 1820 marr Matthew Johnston 7 William Bryant Chamblee b. 27 Nov 1824, marr 2 May 1832, Wake Co NC, (1) Martha Helen Hardy; 6 Dec 1865, Nancy Helen Griffin (Joyner)

Children by Delilah/Dilly Pippin Strickland [sister to Nancy Pippin who married James Chamblee]

1 Elizabeth Hilliard Chamblee b. 8 Nov 1828 2 Martha Hawkins Chamblee b. 6 Jan 1831 3 Frances (Frankie) Thomas Chamblee b. 21 June 1836, marr 5 Jan 1853, Bren Michael Whitley 4 Robert Melville Chamblee b. 1 Dec 1837, marr 15 Jan 1882, Johnston Co NC, Annie E. Whitley 5 Amerilda Ammy R. Chamblee b. 21 Feb 1838, marr 6 May 1860, Wake Co NC, Jasper N. Scarborough 6 Emily Dimock (Annie) Chamblee b. 1 Jan 1839, marr 22 Dec 1858, Wake Co NC (1) Daniel Whitley; 13 Feb 1865 (2) William B. Hood; 25 Sept 1881 marr (3) Joseph Robertson 7 Martha Lane Chamblee b. 22 Mar 1841; 27 April 1863, Wake Co NC, marr Patrick McLaughlin 8 John Augustus Chamblee b. 27 Aug 1841; marr Amerilda (Ammy) Hopkins 9 Emma Katherine Chamblee b. 15 Dec 1843, Wake Co NC; marr 3 May 1867, Little Berry Mosley Hinnant 0 Helen Wiley Chamblee, b. 23 Aug 1844, Wake Co NC; 13 Oct 1886, Wake Co NC, marr Edward Moseley 11 Sydney Columbus Chamblee b. 16 Oct 1847, Wake Co NC; 15 May 1874, Wake Co, NC, marr Sarah Ellen Hopkins

⑥ See notes of R.P.U Call 24 JUL 1982 to Douglas Scales Chamblee

His Father = Cleveland Scales Chamblee

His Grandfather = Sydney Columbus Chamblee ↑

SIDNEY COLUMBUS CHAMBLEE

(5)

○ Family linkages based on the R.B. Horton Cemetery on South Wakefield Rd, 2 elulsen, NC - Recorded by RPU 29 MAR 2005

I. *Allison Robertson Horton b 1823 → He started the cemetery in 1892

A. Robert Blacknell Horton 3 DEC 1857 - 12 FEB 1925
 md (1) Mary Thomas Pierce 2 MAY 1861 - 30 MAR 1925

NOTED 3
 ROCKS - NO
 INSCRIPTIONS

1. Samuel L. Horton [vs *Samuel Allison Horton?]
 1 OCT 1883 - 6 AUG 1935 md (1) Verana *Jeffreys
 31 DEC 1891 - 30 JUN 1979

a. Samuel DeWarner Horton 1919 - 1921
 25 DEC 19 MAY

2. Mary J. Horton 1885 - 1940 md (1)

← Alango C. Chamblee 1876 - 1944

3. Henry *Clay Horton 23 MAY 1881 - 20 JUN 1959
 md (1) Clyde Wilkinson 5 JAN 1894 - 28 MAY 1960

a. Dixie L. Horton 5 APR 1919 - 8 AUG 1927

b. Jeffers Clay Horton 30 AUG 1914 - 10 OCT 1990

md (1) Blanche *Sutton 20 OCT 1913 - 2 MAR 1997

i. Infant Horton 27 FEB 1950

c. *Emma Horton md (1) John Sullivan Craig
 LT JG USN WWII 31 JAN 1915 - 17 NOV 1992
 i. *Deborah Craig

md (1) *Ralph Lee Stewart, Jr 26 SEP 1901 - 26 APR 1999
 (I) Lee Justin Stewart 1901 - 1999

4. Sallie Kina Horton 7 FEB 1890 - 18 OCT 1918 md (1) Charlie Clarence Strickland 28 APR 1890 - 1961

5. *Earl Marion Horton (AKA Marion Earl Horton)
 23 SEP 1892 - 8 OCT 1968 md (1) Goldie Jeffreys
 24 OCT 1873 - 28 FEB 1982

6. Wyatt *Clyton Horton 24 AUG 1895 - 12 MAR 1983
 md (1) Mary Bell *Watkins 20 MAY 1901 - 29 SEP 1991

a. J. Wyatt Horton 10 AUG 1925 - 29 DEC 1996
 md (1) Marie B b 26 FEB 1925 d - - -

7. Joda *Horton 30 JUL 1897 - 1 SEP 1950
 md (1) *Lexie E. Johnson

8. Vance Berry Horton 21 FEB 1888 - 23 NOV 1892

9. Robert Bell Horton 31 AUG 1899 - 9 MAY 1900

10. Nathan L. Horton 15 NOV 1878 - 18 MAR 1953
 md (1) Alma *Liles 8 MAY 1879 - 5 MAY 1950

NOT LINKED:
 LEON A. ADAMS
 22 JUL 1906 - 6 NOV 1967
 SAMUEL BARBEE HORTON
 5 SEP 1954 - 6 SEP 1954
 MARY NONNERY HORTON
 17 APR 1922 - 18 MAY 2002

a. Marie G. Chamblee
 7 NOV 1910 - 26 NOV 1995
 b. Mildred *Chamblee
 1912 - 1988 md (1)
 A. Graham Fowler
 1906 - 1974
 c. Sherman S. Chamblee
 16 AUG 1914 - 14 JUL 1968
 md (1) Elizabeth W. -
 24 JUN 1916 - 24 DEC 2003

Son of
 *Sidney
 Columbus
 Chamblee

a. Needham
 Earl Horton
 21 AUG 1921
 - 16 FEB 1998
 b. Charles Allison
 Horton

c. Roderick Marion
 Horton 31 JAN
 1930 - 3 APR 1969

d. Dorothy *Horton
 31 JUL 1918 - 15 SEP 2003
 md (1) Edward D.

Ellington
 14 OCT 1916
 - 20 DEC 1998

i. Brunda
 A.
 Ellington
 1947 - 2004

NEED CONNECTION
 TO HORTON
 FAMILY:
 I. - - HORTON
 A. *Margaret
 Neland
 Horton md
 *Wm Rocco
 Perry.
 1. *PRESLEY
 MD
 INTO
 UPCHURCH
 FAMILY PAGE
 PERRY

a. Lowery
 Stancel
 Perry 12 NOV
 1915 - 6 DEC
 1982 md (1)
 Adelaide
 *Strickland
 26 AUG 1916
 - 2 NOV 1999
 i. Martha
 Jay
 Perry
 13 FEB
 1943
 (INFANT)

*DETAIL
 NOT ON
 MONUMENTS
 - ADDED BY
 RPU

|| Charles
 Allison
 Horton came
 to cemetery
 on 29 MAR
 2005 to visit
 RPU

TAMMY CHAMBLEE

- ① See JUL 1986 Engagement Announcements for
OCT 1986 Wedding of James Jeffrey II & Ginny
Lou Chamblee, dau of M/M Charles B. Chamblee.
Ginny had a single note Tammy Chamblee ↑

W

B

CHAMBLEE

○ FROM PG 96: Strickland Records and Family Groups

By Carla Tate 2006

NAMES FOR LITTLE RIVER TOWNSHIP
WAKE CO, NC 1878

Fendol Bevers Wake County
Map - published by County
Surveyor
Nichols & Gorman 1878

- △ CENTRAL ROAD
- △ A. P. HOPKINS
- △ W. B. PHELPS
- △ JAMES DUKE
- △ B. PERRY
- △ H. RAY
- △ B. STALLINGS

- △ WILLIE BUNN
- △ M. BAKER
- △ ROSENBERG
- △ HALIFAX ROAD
- △ WHITE STONE
- △ W. B. CHAMBLEE ↑
- △ B. T. STRICKLAND
- △ BEAVER DAM CRK
- △ NANCY BUNN
- △ S. BRANTLY

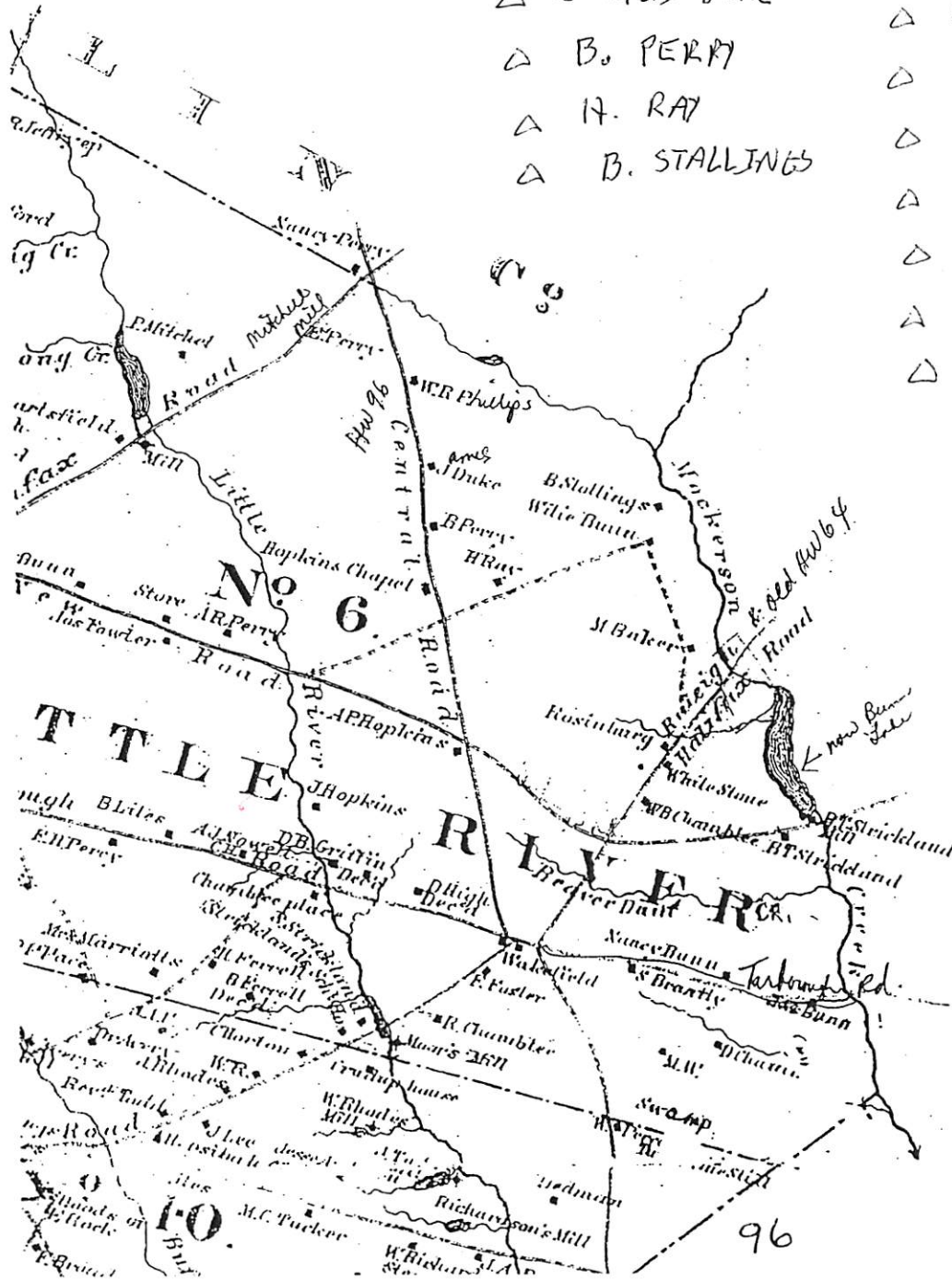

FROM: Wake Trappers Vol 27 No 1 Winter / Spring 2007 - Pg 36

Branson's North Carolina Business History for 1872 -
Transcribed by HOPE BLACKFORD - (Wake County, NC Parts only)

SOME ITEMS: WAKE COUNTY FARMERS
1872

Name	Acres	Value	Post Office
Adams, Lucy	258	1,280	Fish Dam
Adams, Robert	1,114	3,790	Morrisville
Alford, Clem.	56	352	Rolesville
Alford, Green H.	1,400	2,500	Apex
Allen, A. H.	325	1,100	Fish Dam
Allen, J. E.	500	2,500	Raleigh
Allen, Moses H.	500	2,500	Dunnsville
Alson, W. M.	708	5,848	Rolesville
Avent, John F.	755	1,433	New Hill
Avera, Thos. H.	750	4,000	Rolesville
Baker, A. H.	406	1,600	Rolesville
Barker, Mark	350	1,280	New Hill
Beckwith, Green	730	3,000	New Hill
Belvin, O. W.	230	1,840	Fish Dam
Bledsoe, Moses A.	854	12,190	Raleigh
Booker, A. B.	202	800	New Hill
Boothe, J. H.	333	999	New Hill
Boylan, Wm.	1,308	20,400	Raleigh
Bright, Orren	332	900	New Hill
Bright, Richard	315	800	New Hill
Bright, Wm.	205	713	New Hill
Bunell, Jesse	375	800	Rolesville
Bunn, Jas.	550	1,650	Wakefield
Burt, Jesse A.	280	1,000	New Hill
Burt, John H.	270	1,300	New Hill
Burt, W. H.	45?	1,600	New Hill
Chamblee, W. B. ↑	872	3,495	Wakefield
Collins, Eaton	374	1,435	New Hill
Crenshaw, J. M.	1,050	5,512	Forestville
Crowder, W. D.	745	3,800	Auburn
Davis, A. J.	618	2,472	New Hill
Debam, Thos. R.	2,425	9,100	Rolesville
Dozier, William	330	1,400	Fish Dam
Dunn, Dr. J. B.	1,030	8,000	Rolesville
Dunn, L. C.	543	4,344	Dunnsville
Dunn, Peterson	1,772	14,722	Dunnsville
Dunn, R. G.	1,825	8,213	Eagle Rock
Evans, Enoch	503	3,269	Fish Dam
Ferrell, A. F.	600	1,791	Raleigh
Ferrell, Burton	305	1,060	Fish Dam
Ferrell, Dorsey	491	1,572	Wakefield
Ferrell, James	254	1,000	New Light
Ferrell, Mrs. Martha	382	2,420	Fish Dam
Ferrell, W. G.	598	1,196	Morrisville
Fernil, A. G.	400	1,600	Fish Dam
Fleming, J. & J. R.	504	4,040	Rolesville
Fort, J. F.	700	7,800	Forestville
Fowle, D. G.	220	1,350	Cary
Fowler, Joseph	1,350	4,750	Rolesville
Gill, David	958	5,748	Forestville
Green, William	311	2,428	Fish Dam
Grimes, Wm.	719	14,000	Raleigh
Gulley, John G.	417	3,336	Fish Dam
Halliburton, D. C.	700	4,200	Fish Dam
Harp, J. W.	990	3,960	Dunnsville
Hartsfield, F. J.	545	4,000	Rolesville
Hartsfield, Wesley	1,068	5,000	Rolesville
Haskith, Chas.	150	1,200	Fish Dam
Haywood, Fab. J.	1,896	16,500	Rolesville
Hicks, Thos.	450	3,600	Fish Dam
Hinton, David	3,500	17,500	Eagle Rock
Holland, Alsey	672	1,400	Apex
Holland, Bennett	408	1,632	New Hill
Holland, D. B.	1,066	4,156	New Hill
Holland, Ed.	807	3,500	New Hill
Holleman, W. H.	951	8,796	Raleigh
Horton, Joseph	702	4,000	Rolesville
Howell, B. N.	644	4,830	Morrisville
Hunter, James T.	1,280	7,140	Dunnsville
Hutchins, J. F.	1,608	12,235	Raleigh

146 FARMERS
BARTLEY
JEFFERSON
& WILLIAM
GEORGE U
NOT LISTED

Jones, E. T., estate of	1,231	12,310	Raleigh
Jones, H. W.	1,015	8,060	Dunnsville
Jones, John H.	2,810	16,960	Auburn
Jones, Kimb., estate of	705	4,870	Dunnsville
Jones, M. A.	1,079	4,000	Apex
Jones, Miss Sarah E.	872	3,570	Rolesville
Jones, W. T.	376	1,750	New Hill
King, Allen	499	1,370	Morrisville
Koonce, Richard	555	3,500	Raleigh
Leigh, J. C.	612	3,970	Rolesville
Lynn, Wiley W.	240	1,400	Morrisville
Mangum, P. H.	744	10,130	Forestville
Manly, B. C.	1,040	10,400	Raleigh
McCullers, Edwin	449	2,745	Fish Dam
McDade, W. R.	232	1,210	Cary
Mial, A. T.	1,522	6,849	Raleigh
Montague, H. W.	1,720	7,800	Rolesville
Myatt, W. A.	1,295	4,532	Auburn
Nash, J. B.	404	1,010	New Hill
Norris, J. A.	1,708	3,588	Apex
Norris, Robt.	225	900	New Hill
Norris, Samuel	754	2,700	New Hill
Olive, Merrill	922	4,800	Morrisville
Page, A. F.	403	3,400	Morrisville
Page, Anderson	1,510	9,060	Cary
Page, S. F.	481	1,204	Morrisville
Parker, H. O.	370	2,960	Auburn
Partin, Samuel	300	1,225	New Hill
Peace, Dr. P. P.	2,668	13,924	Raleigh
Pearce, W. E.	979	4,400	Raleigh
Pool, W. R.	1,875	15,800	Auburn
Powell, Caswell	991	4,971	Auburn
Powell, J. D.	1,469	14,490	Raleigh
Price, Needham, est. of	2,659	10,307	Raleigh
Pullen, Joseph	352	1,400	Rolesville
Purefoy, J. S.	441	10,194	Forestville
Rand, Wm.	430	4,300	Auburn
Ray, Wm.	380	1,900	New Light
Redford, Jas.	772	1,250	Rolesville
Richardson, W. H.	976	2,928	Raleigh
Robertson, E. P.	813	3,520	Rolesville
Rogers, Allen	380	2,280	Cary
Rogers, B. Y.	6??	2,700	Morrisville
Rogers, J. W.	849	2,547	Raleigh
Rollins, J. B.	233	932	New Hill
Sandford, G. A.	293	1,500	Rolesville
Scarboro, Amos	213	800	Rolesville
Scarboro, Daniel	836	2,400	Rolesville
Scarboro, G. W.	325	1,100	Rolesville
Scott, J. W.	1,038	3,114	Morrisville
Smith, J. W.	620	2,800	Rolesville
Smith, W. B.	813	10,160	Forestville
Sorrell, Jacob	784	2,029	Morrisville
Sorrell, M. C.	???	2,500	Morrisville
Stinson, Laud	660	1,100	Apex
Strickland, B. T.	1,700	6,800	Wakefield
Tate, Rebecca B.	937	7,486	Fish Dam
Thomas, H.	315	1,250	New Hill
Thompson, G. W.	852	5,270	Fish Dam
Tucker, W. S.	311	3,732	Cary
Turner, S. S.	1,336	6,348	Auburn
Turner, W. D.	1,442	6,600	Auburn
Unknown, William	497	2,485	Morrisville
Utley, Charlotte	1,000	1,000	Apex
Weatherspoon, R. T.	386	1,355	Morrisville
Whitaker, A. A.	988	10,052	Cary
Whitaker, Willis	478	2,844	Auburn
Wiggins, Mary	716	3,400	Rolesville
Wiggins, Solomon	617	2,868	Morrisville
Wilder, G. H.	1,409	10,667	Dunnsville
Wilson, J. C.	404	1,200	New Hill
Winborne, J.	898	1,796	Raleigh
Winston, Elijah	460	2,300	Fish Dam
Womble, Dawson	135	500	New Hill
Woods, Jas.	640	5,120	Fish Dam
Young, John	542	2,910	Auburn

W. B. CHAMBLEE

① See 1870 Fendol Beaver Map of Little River Trp. - Wake Co, NC
W. B. Chamblee is resident

W

H

CHAMBLEE

FROM: Wake Treasurer Vol 27 No 1 Winter / Spring 2007 - 1936

" Branson's North Carolina Genealogy History for 1872 -
Transcribed by HOPE BLACKFORD - (Wake County, NC Parts only)

SOME ITEMS:

PROMINENT, SUBSTANTIAL AND INFLUENTIAL CITIZENS

The following are among the prominent, substantial and influential citizens of their respective townships, to whom reference should be made in a work of this character:
Historical Raleigh: With Sketches of Wake County (from 1771) and Its Important Towns ..., by Moses Neal Amis, Page 15-23, Printed 1913 [Found on GoogleBooks]

In Wake Treasurer lists were provided for 18 Townships but not for the Township of Raleigh as other records reveal lists of notable citizens.

For APD Files separate extracts have been made for the set of 18. This one is for LITTLE RIVER TOWNSHIP

△ Little River - L. Y. Baker, S. T. Barham, C. V. Batts, Dr. G. M. Bell, W. R. Brantley, J. R. Broughton, B. C. Bunn, C. D. Bunn, B. B. Carter, M. C. Chamblee, W. G. Cone, G. W. Duke, W. B. Edwards, A. J. Ferrell, W. B. Ferrell, W. C. Ferrell, M. L. Fowler, W. B. Gettys, J. E. Gill, E. Grissom, E. W. Hood, R. B. Horton, S. L. Horton, C. D. Jones, J. A. Kemp, E. J. Massey, R. B. Nichols, J. R. Pearce, J. M. Whitley, G. O. Pitts, S. W. Gabriel, J. A. Strickland, W. H. Chamblee, A. G. Kemp, N. B. Finch, G. M. Sanders, J. H. Bunn, W. A. Honeycutt, B. M. Alford, J. C. Jeffreys, M. S. Chamblee, M. O. Holton, R. H. Hopkins, A. R. Holloway, T. B. Brantley, M. C. Medlin, H. L. Woodruff, L. L. Massey, A. J. Hunt, T. M. Thomason.

BOOK: STRICKLAND RECORDS AND FAMILY GROUPS CARLA TATE ZOO

WAKE CO, NC RECORDS - PG 26 - 397 - ITEMS OF INTEREST TO RPH

RE - Estate of [△]Bertie Terrell Strickland - (Pg 266 He died 1896)

Pg 157 - 1851 Tax Roll - 1386 Acres - B. T. Strickland

Pg 159 - 9 FEB 1851 B.T.S. purchases Bunn mill from [△]James D. Newson

Pg 268 - Clara A. Strickland w/o B.T.S. willed her mill 14 APR 1880 (Probated 1897), she leaves 1/2 of her estate in trust for HOS but he misdeceived her - so all went to DAU nee Virginia N. Strickland wife of [△]S. P. Gill. S PG d before 1894.

Pg 275 - Virginia had a life right to Clara's land but on 23 APR 1898 agreed to give it to her 5 children - each to pay her \$30/year - some of the land in Davis TWP - Franklin Co, NC.

Map by Pittman Stell Co. Surveyor for Wake re division of the B.T. Strickland land among the heirs of the late Vane Gill, under an order of court of October 3, 1898 according to the commissioners' report. Map shows Mill pond (Note from author: now Bunn Lake), Rocky Branch, Beaverdam Branch, Wolf Pit Branch, Moccasin Creek and roads to Louisburg (Note from author: now Shepard School Road) and Raleigh.

Petition of Virginia N. Gill (mother of three infant children Bertie E., Sylvanus Z. and Alie A. and 2 children of age, who holds life estate in lands in Wake and Franklin Counties, requests partition of the land and requests appointment of a reputable and disinterested person to represent the children as their next friend in the action of partition about to be instituted. Signed Virginia N. Gill before George L. ___ offski, D.C. 8/23/1898. Order that W.T. Smith be appointed next friend of the infants Bertie E., Sylvanus Z. and Alie A. Gill and be authorized to join in the special proceeding for partition. D.H. Young, Clerk Superior court 8/23/1898.

Petition for partition. Filed 8/23/1898 in Book C Partion (sic) p. 368 9/5/1905. Case No. 859. Virginia N. Gill et al. Ex Parte. Stated that her mother had died 12/7/1896 leaving a last will and testament which was admitted to probate in Wake County. All of the real estate of the testatrix was devised to Virginia N. Gill as a life estate and Virginia's children Walter C., James E., Bertie E. Sylvanus Z. and Alie A. are each entitled to 1/5 of the value of the land subject to the life estate of their mother. Walter C. and James E. are over 21 years of age and the other 3 children are minors, Bertie E. being 20 years old, Sylvanus Z. being 18 years old, and Alie A. being 15 years old, all of them living with their mother the petitioner Virginia N. Gill. The land was the property of Mrs. Clara A. Strickland and is described as "All that tract of land lying in Little River Township in the County of Wake and in Dunn Township in the County of Franklin on the waters of Mocasín (sic) Creek, bounded on the North by the lands of Ambrose Upchurch and Benjamin Pearce; on the East by the lands of Joseph Glover and Henry Haywood's heirs; on the South by the lands of Noah Strickland, G.M. Bell and J.R. Edwards and on the West by the lands of Nannie A. Hunter, Lemon Chamblee, Thomas Wiggs and W.H. Chamblee, Jr." A large portion of the land is uncleared and yields a very small income, and it is greatly to the interest of all parties concerned that the land shall be divided before the life estate of the petitioner Virginia N. Gill shall terminate, so that the petitioners who are remaindermen may each own his land in severalty, with the right to improve the same and to render it more productive.

W

H

CHAMBLEE, JR

○ 10 DEC 2001 - RPU observed a Plaque on the
Wahl Co, NC Court House and copied the
following: ERECTED 1915 - BOARD OF
COMMISSIONERS:

JOHN A. MILLS, Chairman

E. C. BEDDINGFIELD

I. H. LYNN

W. H. CHAMBLEE, JR.

B. C. BECKWITH
ATTY TO BOARD

C. H. ANDERSON
CLERK TO BOARD

P. T. HORN
ARCHITECT

F. B. SIMPSON
ASSOCIATE

- ① See Inventory of William Kearney Phillips, I
Estate - will Probated 5 AUG 1914 - Franklin
CO, NC
37. Promissory Note - W. K. Phillips, for [William
Kearney Phillips, II] \$1,000
38. Agreement - J. R. Rogers
39. Promissory Note - J. H. Phillips - \$1000
[Jefferson Haywood Phillips]
40. Promissory Note - C. H. Ray & Mittie Ray
\$80.85
41. Promissory Note - W. H. Chamblee, Jr
\$70.00
42. Promissory Note - T. Y. Baker [
[Theresa Yates Baker, Sr] \$140
43. Promissory Note - Robert K. Ray \$19.27
44. Promissory Note - C. W. Hartson
& A. R. Hartson \$28.00
45. Promissory Note - T. Y. Baker [Theresa
Yates Baker, Sr.] \$50
46. Promissory Note - M. W. McDuffie, MD
[Marshall W. McDuffie] \$164
47. Promissory Note - As in 46
48. Promissory Note - Benjamin Baker
\$40 [could this be Joseph B. Baker?
- R. PH]

WALLACE CHAMBLEE

The Zebulon Record THUR 5 FEB 1987 Zebulon, NC

Mr. and Mrs. Charles Edward Moore of Rocky Mount announce the birth of their daughter, Krista Marie, on Thursday, Jan. 29, at Nash General Hospital. She weighed 8 pounds, 4 ounces and was 21¼ inches at birth.

Mrs. Moore is the former Michele Marie Kennedy. Grandparents are Mr. and Mrs. Billy Moore of Fayetteville, Ark., and Mr. and Mrs. Robert D. Kennedy of Frankfurt, West Germany. Great-great aunt is Mrs. Wallace Chamblee of Zebulon.

WILLIAM

CHAMBLEE

○ From Dr 12 MAY 1999 James Roy Taylor DRPA PE47-51

Robert (Robin) Chamblee

Little River District, Bertie and Wake Counties, North Carolina

Robert was probably born ca. 1738. His first land transaction was in 1759 in Bertie Co, Nc. Robert most likely married Esther Warren, daughter of Benjamin Warren, Sr.. of Bertie County, NC. There is one single reference to Robert and Hester (Esther) Chamblee together in court records. Esther Chamblee is listed as a member of the Poplar Springs Baptist Church in Franklin Co, NC. In 1744, Bertie Co, NC, Benjamin Warren proved his rights and listed his wife, Esther and others: James, Benjamin, Margaret, Mary Patience, William and Esther Warren.

References:

ROBERT'S CHILDREN: (Order as listed in his will) Millie, Winnie, Elizabeth, Sarah, Benjamin W., James, Rachel, John, Jarred, Ruthy, Mary/Pollu, William. [he was specified as "youngest son"]

William Chamblee [listed as youngest son in will of Robert] b. ca 1778, 23 Feb 1824 most likely marr Winnifred Warren Children: 1 Alfred Chamblee 2 John Chamblee 3 Sarah Chamblee 4 Elizabeth Chamblee 5 Clarissa/Clara Chamblee

WILLIAM

CHAMBLEE

○ Item in It's 12 MAY 1999 James Ray Taylor DRPA pg 47, 48

COUSINS OR BROTHERS:

Robert Chamblee, Jacob Chamlee, William Chamblee ↑

Isaac Chamblee, John Chamblee, George Chamblee

Robert, Jacob, William, Isaac, John, George Chamblee were possibly brothers, cousins, relatives or combination of the two. Because of oral tradition and written history, the earliest of which is 1899, indicate that there were three or six brothers that came from Ireland or England. Robert, Jacob, William, Isaac, John and George, lived and co-existed together in the four-corner county areas of Wake, Nash, Franklin and Johnston Counties, North Carolina. Effort has been made to find documents indicating interaction between these men. There are a few transactions with Robert, Isaac and George Chamblee signing a document in . Jacob appears to be younger, and actually only appears in two records, one in Franklin County, North Carolina in and the other when he took out a land grant for East Tennessee. John could be the oldest, as one John Chamblee left a will in 1806 in Wake County, North Carolina. William Chamblee lived in the northern end of Wake County and his name was misspelled "Chambliss" in records. Equally interesting is that all Chamblee and Chamlee descendants report oral history that supports the "three or six" brother theory even though the descendants had no prior connection to one another.

Who was the father of Robert and possibly Jacob, William, Isaac, John and George Chamblee?

[Note: This Internet article continues with more detail on the descendants of one of the above - namely Robert Chamblee. Those details are shown in his profile - RPA 22 JUN 1999]

WILLIAM

CHAMBLEE

○ Zebulon Record THUR 30 MAR 1995 Zebulon, NC

I. William Chamblee ↑

md () Etta Richardson

A. Donald Polen Chamblee, Sr
md () Rebecca Vaughan

1. Donald Polen Chamblee, Sr

2. Sally Chamblee
md () -- Boykin

3. Sarah Chamblee
md () -- Childress

B. MAZELLE Chamblee
md () -- Lee

Donald P. Chamblee Sr.

Donald Polen Chamblee Sr., 88, of Kilmarnock, Va., formerly of Zebulon, died Monday, March 20. A memorial service was held Saturday, March 25, at Grace Episcopal Church, Kilmarnock. A graveside service was held Sunday, March 26, at the Waverly Cemetery.

Chamblee was born in Zebulon to the late William and Etta Richardson Chamblee. He was a graduate of the University of North Carolina School of Pharmacy, where he was a member of the honorary fraternity, Rho Chi. He moved to Waverly, Va., where he owned and operated a drugstore until 1967. While in Waverly, he served many civic groups.

Surviving: son, Donald P. Chamblee Jr. of Smith Point, Va.; daughters, Sally C. Boykin of Midlothian and Sarah C. Childress of Winchester; sister, Mazelle C. Lee of Smithfield; six grandchildren; two great-grandchildren.

He was preceded in death by his wife, Rebecca Vaughan Chamblee.

Arrangements by Currie Funeral Home of Kilmarnock, Va.

○ From Wake Treasures Vol II No 1 Spring 1992 Pg 28

25. CHAMBLEE/BOLTON/MASSEY/SUTTON/CAROLL/HINTON/PIPPIN

Seeking info on CHAMBLEE/CHAMLEE/SHAMBLEE/CHAMBLBY families in southern states, particularly NC, for exhaustive work-in-progress of their family, origins, migrations, history. Wish to have copies of all unpublished material, especially bibles and photos of CHAMBLEE ancestors. Possibly 6 Chamblee brothers settled around Wake County (early Bertie) and some migrated to SC, GA. One of them, Robert CHAMBLEE (wife: Hester) lived in Little River District in Wake Co. They had 12 children: Millie (m. MASSEY), Winny (m. MASSEY), Elizabeth (m. Sharon BOLTON), Sarah (m. HINTON), Benjamin W. (spouse unknown), James B. (m. Gloria MASSEY, Nancy PIPPIN), Rachel (m. John Daniel BAGWELL), John (m. Olive RICHARDSON and Delilah STRICKLAND), Jerod/Jarrold (m. Elizabeth CARROLL), Ruthy (m. Benjamin BOLTON), Polly (m. James BOLTON), William (probably m. Winniford SUTTON). Need info on MASSEY, BOLTON, HINTON, SUTTON families and above marriages. Also need info Elizabeth CARROLL's family and Nancy PIPPIN. Willing to share everything you need including documentation.

WILL TRADE RESEARCH TIME in Los Angeles Family History Center (2nd largest after Salt Lake City) for research time in Raleigh Archives and library. I am a volunteer at the FHC and teach others how to do the computer searches. I can manipulate the data in many directions to find your ancestors. Will be happy to look at films, books, whatever it takes.

D'Ann STODDARD, 2619 Sepulveda #7, Los Angeles, CA 90064

I. ROBERT CHAMBLEE md HESTER — —

1. Millie Chamblee md — — Massey
2. Winny Chamblee md — — Massey
3. Elizabeth Chamblee md Sharon Bolton
4. Sarah Chamblee md — — Hinton
5. Benjamin W. Chamblee md — — —
6. James B. Chamblee md Gloria Massey
& Nancy Pippin
7. Rachel Chamblee md John Daniel Bagwell
8. John Chamblee md Olive Richardson
9. Jerod Chamblee (Jarrod Chamblee) md Elizabeth Carroll
10. Ruthy Chamblee md Benjamin Bolton
11. Polly Chamblee md James Bolton
12. William Chamblee ↑ md Winniford Sutton

WILLIAM BRYANT CHAMBLEE

From Its 12 MAY 1999 James Roy Taylor D RPU PG 47-51

Robert (Robin) Chamblee

Little River District, Bertie and Wake Counties, North Carolina

Robert was probably born ca. 1738. His first land transaction was in 1759 in Bertie Co, Nc. Robert most likely married Esther Warren, daughter of Benjamin Warren, Sr.. of Bertie County, NC. There is one single reference to Robert and Hester (Esther) Chamblee together in court records. Esther Chamblee is listed as a member of the Poplar Springs Baptist Church in Franklin Co, NC. In 1744, Bertie Co, NC, Benjamin Warren proved his rights and listed his wife, Esther and others: James, Benjamin, Margaret, Mary Patience, William and Esther Warren.

References:

ROBERT'S CHILDREN: (Order as listed in his will) Millie, Winnie, Elizabeth, Sarah, Benjamin W., James, Rachel, John, Jarred, Ruthy, Mary/Pollu, William [he was specified as "youngest son"]

John Chamble b. 1773 marr (1) Olive Richardson (2) Delilah Pippin Strickland and lived in Wake Co, NC

Children by Olive Richardson

1 Nancy Chamblee b. ca 1808 marr 12 May 1827, Wake Co NC, Sutton Brittain Pearce 2 Raiford Chamblee b. ca 1812 marr 23 Jan 1835, Wake Co NC (1) Elizabeth Wilder; 3 Aug 1850, Wake Co NC (2) Mary Ray 3 Woodson Chamblee b. ca 1815 marr 27 Mar 1839, Wake Co NC Rowena Bunn 4 Sally Chamblee b. ca 1816 marr Reddin Eaton 5 Marilda Chamblee b. ca 1818 marr Josiah Wilder 6 Piety Chamblee b. ca 1820 marr Matthew Johnston 7 William Bryant Chamblee b. 27 Nov 1824, marr 2 May 1832, Wake Co NC, (1) Martha Helen Hardy; 6 Dec 1865, Nancy Helen Griffin (Joyner)

Children by Delilah/Dilly Pippin Strickland [sister to Nancy Pippin who married James Chamblee]

1 Elizabeth Hilliard Chamblee b. 8 Nov 1828 2 Martha Hawkins Chamblee b. 6 Jan 1831 3 Frances (Frankie) Thomas Chamblee b. 21 June 1836, marr 5 Jan 1853, Bren Michael Whitley 4 Robert Melville Chamblee b. 1 Dec 1837, marr 15 Jan 1882, Johnston Co NC, Annie E. Whitley 5 Amerilda Ammy R. Chamblee b. 21 Feb 1838, marr 6 May 1860, Wake Co NC, Jasper N. Scarborough 6 Emily Dimock (Annie) Chamblee b. 1 Jan 1839, marr 22 Dec 1858, Wake Co NC (1) Daniel Whitley; 13 Feb 1865 (2) William B. Hood; 25 Sept 1881 marr (3) Joseph Robertson 7 Martha Lane Chamblee b. 22 Mar 1841; 27 April 1863, Wake Co NC, marr Patrick McLaughlin 8 John Augustus Chamblee b. 27 Aug 1841; marr Amerilda (Ammy) Hopkins 9 Emma Katherine Chamblee b. 15 Dec 1843, Wake Co NC; marr 3 May 1867, Little Berry Mosley Hinnant 0 Helen Wiley Chamblee, b. 23 Aug 1844, Wake Co NC; 13 Oct 1886, Wake Co NC, marr Edward Moseley 11 Sydney Columbus Chamblee b. 16 Oct 1847, Wake Co NC; 15 May 1874, Wake Co, NC, marr Sarah Ellen Hopkins

WINNIE

CHAMBLEE

○ From Ltr 12 MAY 1999 James Roy Taylor @ RPA PE47-51

Robert (Robin) Chamblee

Little River District, Bertie and Wake Counties, North Carolina

Robert was probably born ca. 1738. His first land transaction was in 1759 in Bertie Co, Nc. Robert most likely married Esther Warren, daughter of Benjamin Warren, Sr.. of Bertie County, NC. There is one single reference to Robert and Hester (Esther) Chamblee together in court records. Esther Chamblee is listed as a member of the Poplar Springs Baptist Church in Franklin Co, NC. In 1744, Bertie Co, NC, Benjamin Warren proved his rights and listed his wife, Esther and others: James, Benjamin, Margaret, Mary Patience, William and Esther Warren.

References:

ROBERT'S CHILDREN: (Order as listed in his will) Millie, Winnie, Elizabeth, Sarah, Benjamin W., James, Rachel, John, Jarred, Ruthy, Mary/Pollu, William [he was specified as "youngest son"]

- Winnie Chamblee marr _____Massey (no information inspite of a lengthy search)

WINNY

CHAMBLEE

○ From Wake Treasures Vol II No 1 Spring 1992 Pg 28

25. CHAMBLEE/BOLTON/MASSEY/SUTTON/CAROLL/HINTON/PIPPIN

Seeking info on CHAMBLEE/CHAMLEE/SHAMBLEE/CHAMBLY families in southern states, particularly NC, for exhaustive work-in-progress of their family, origins, migrations, history. Wish to have copies of all unpublished material, especially bibles and photos of CHAMBLEE ancestors. Possibly 6 Chamblee brothers settled around Wake County (early Bertie) and some migrated to SC, GA. One of them, Robert CHAMBLEE (wife: Hester) lived in Little River District in Wake Co. They had 12 children: Millie (m. MASSEY), Winny (m. MASSEY), Elizabeth (m. Sharon BOLTON), Sarah (m. HINTON), Benjamin W. (spouse unknown), James B. (m. Gloria MASSEY, Nancy PIPPIN), Rachel (m. John Daniel BAGWELL), John (m. Olive RICHARDSON and Delilah STRICKLAND), Jerod/Jarrold (m. Elizabeth CARROLL), Ruthy (m. Benjamin BOLTON), Polly (m. James BOLTON), William (probably m. Winniford SUTTON). Need info on MASSEY, BOLTON, HINTON, SUTTON families and above marriages. Also need info Elizabeth CARROLL's family and Nancy PIPPIN. Willing to share everything you need including documentation.

WILL TRADE RESEARCH TIME in Los Angeles Family History Center (2nd largest after Salt Lake City) for research time in Raleigh Archives and library. I am a volunteer at the FHC and teach others how to do the computer searches. I can manipulate the data in many directions to find your ancestors. Will be happy to look at films, books, whatever it takes.

D'Ann STODDARD, 2619 Sepulveda #7, Los Angeles, CA 90064

- I. ROBERT CHAMBLEE md HESTER — —
1. Millie Chamblee md — — Massey
 2. Winny Chamblee ↑ md — — Massey
 3. Elizabeth Chamblee md Sharon Bolton
 4. Sarah Chamblee md — — Hinton
 5. Benjamin W. Chamblee md — — —
 6. James B. Chamblee md Gloria Massey
& Nancy Pippin
 7. Rachel Chamblee md John Daniel Bagwell
 8. John Chamblee md Olive Richardson
 9. Jerod Chamblee (Jarrod Chamblee) md Elizabeth Carroll
 10. Ruthy Chamblee md Benjamin Bolton
 11. Polly Chamblee md James Bolton
 12. William Chamblee md Winniford Sutton

WOODSON

CHAMBLEE

From Ltr 12 MAY 1999 James Roy Taylor W RPU PG 47-51

Robert (Robin) Chamblee

Little River District, Bertie and Wake Counties, North Carolina

Robert was probably born ca. 1738. His first land transaction was in 1759 in Bertie Co, Nc. Robert most likely married Esther Warren, daughter of Benjamin Warren, Sr.. of Bertie County, NC. There is one single reference to Robert and Hester (Esther) Chamblee together in court records. Esther Chamblee is listed as a member of the Poplar Springs Baptist Church in Franklin Co, NC. In 1744, Bertie Co, NC, Benjamin Warren proved his rights and listed his wife, Esther and others: James, Benjamin, Margaret, Mary Patience, William and Esther Warren.

References:

ROBERT'S CHILDREN: (Order as listed in his will) Millie, Winnie, Elizabeth, Sarah, Benjamin W., James, Rachel, John, Jarred, Ruthy, Mary/Pollu, William [he was specified as "youngest son"]

John Chamble b. 1773 marr (1) Olive Richardson (2) Delilah Pippin Strickland and lived in Wake Co, NC

Children by Olive Richardson

1 Nancy Chamblee b. ca 1808 marr 12 May 1827, Wake Co NC, Sutton Brittain Pearce 2 Raiford Chamblee b. ca 1812 marr 23 Jan 1835, Wake Co NC (1) Elizabeth Wilder; 3 Aug 1850, Wake Co NC (2) Mary Ray 3 Woodson Chamblee b. ca 1815 marr 27 Mar 1839, Wake Co NC Rowena Bunn 4 Sally Chamblee b. ca 1816 marr Reddin Eaton 5 Marilda Chamblee b. ca 1818 marr Josiah Wilder 6 Piety Chamblee b. ca 1820 marr Matthew Johnston 7 William Bryant Chamblee b. 27 Nov 1824, marr 2 May 1832, Wake Co NC, (1) Martha Helen Hardy; 6 Dec 1865, Nancy Helen Griffin (Joyner)

Children by Delilah/Dilly Pippin Strickland [sister to Nancy Pippin who married James Chamblee]

1 Elizabeth Hilliard Chamblee b. 8 Nov 1828 2 Martha Hawkins Chamblee b. 6 Jan 1831 3 Frances (Frankie) Thomas Chamblee b. 21 June 1836, marr 5 Jan 1853, Bren Michael Whitley 4 Robert Melville Chamblee b. 1 Dec 1837, marr 15 Jan 1882, Johnston Co NC, Annie E. Whitley 5 Amerilda Ammy R. Chamblee b. 21 Feb 1838, marr 6 May 1860, Wake Co NC, Jasper N. Scarborough 6 Emily Dimock (Annie) Chamblee b. 1 Jan 1839, marr 22 Dec 1858, Wake Co NC (1) Daniel Whitley; 13 Feb 1865 (2) William B. Hood; 25 Sept 1881 marr (3) Joseph Robertson 7 Martha Lane Chamblee b. 22 Mar 1841; 27 April 1863, Wake Co NC, marr Patrick McLaughlin 8 John Augustus Chamblee b. 27 Aug 1841; marr Amerilda (Ammy) Hopkins 9 Emma Katherine Chamblee b. 15 Dec 1843, Wake Co NC; marr 3 May 1867, Little Berry Mosley Hinnant 0 Helen Wiley Chamblee, b. 23 Aug 1844, Wake Co NC; 13 Oct 1886, Wake Co NC, marr Edward Moseley 11 Sydney Columbus Chamblee b. 16 Oct 1847, Wake Co NC; 15 May 1874, Wake Co, NC, marr Sarah Ellen Hopkins

○ Descendants of David Herten of NC Pg 25

I. David Herten, Jr and Elizabeth Robertson

A. Littleberry Herten b about 1788 (Wake Co, NC)

md (1st) 2 MAR 1811 () Penelope Pierre "Penny"
[AKA Penelope Pearce] d JAN 1856

md (2nd) 16 DEC 1856 () Remena (Bunn) Chambliss

[widow of Woodson Chambliss] b 1821, dau
of James Bunn and Obedience O'Neal "Bdy"