

① See notes of RPU 20 NOV 1976 visit to Frances Williams
Susanne Park is dau of Frances Williams of
Nathan/Burtis U class. She and Walter J.
Whitley & now live in Newport, RI. They have
2 children:

A. Portia Bonner Smallwood Whitley
B. George Jewellyn Whitley

② Mrs Walter J. Whitley was the gd of Mrs C B. Williams
and had records on the Lynch family (18).

③ See notes of 15 APR 1979 Phone call from Frances Now to RPU
Frances Now says Susanne Park is interested
in family history, furniture, restoration even tho
her mother may convey an idea to the country
Susanne now lives in NJ.

④ See Royster Family - entry 5 OCT 1990

Susanne Williams Park & and Walter Jenkins

Whitley a Lt in U.S. Navy.

I. Margaret Williams Mering of the Nathan, I/Burtis USC

A. Frances Mering Williams

1. SWP ↑

⑤ I am in Sts 7 Ave 2012 Margaret Effie Park D & P4

My sister Susanne suffered a massive stroke
six years ago and is unable to speak and is in
a nursing home in Rhode Island. She and my late
sister Frances were our family historians [my exchange
with Susanne were in the 1990s - LPU]

SUSANNE WILLIAMS PARK

○ Family Records from Pg 352, 353 of "Some Colonial and Revolutionary Families of N.C." - In Ltr 21 FEB 1998
Susanne Williams Park to RPA

I. Henry Moring - An Emigrant

A. John Moring Rev War Vet b 1764 d 21 SEP 1844 (Chatham Co, NC)

1. Alfred Moring b 25 FEB 1814 d 10 MAY 1903 (Raleigh, NC)
md 18 FEB 1835 (Elyahetta Meeke O'Kelley)

a. Eugenia Moring - Never married.

b. Frank Moring - died as an infant

c. Corinna Moring md () Adolphus Farrington

d. Fidelia Jenkins Moring md () Joseph Daniel Edwards

e. Kate Moring md () Bascomb A. YORK, son of Brantley York who founded the precursor of Duke Univ. Brantley was GG Uncle of Lt. Comdr Walter Jenkins Whitley USN who md Susanne Williams Park, GGD of Franklin O'Kelly Moring

f. Franklin O'Kelly Moring b 10 DEC 1845 (Moringsville Com, Chatham Co, NC) d 20 JAN 1920 (Raleigh, NC) Enlisted CSA 1865 PVT. CO I 6TH NC INF and served to war's end. Went to Raleigh, NC in 1866 and there 10 OCT 1878 md Pattie Alene U b 26 OCT 1861 (Raleigh, NC) dau of William Clinton U, I
i. Maggie Williams Moring DAR md () Charles Burgess Williams

g. Alfred Weeks Moring Never married

h. EUSEBIUS Moring md () - - -

i. John Moring - lived Pittsboro, NC and was Speaker of the N.C. House of Representatives md () Emma Fayette

i. Bessie Moring md () Dr W.H. Boone of Durham, NC

i.a. GDS Moring - had no sons & was the last male of the line of Alfred Moring b 1814

SUSANNE WILLIAMS PARK O XFD-3221

Susanne Park Whitley
Sheffield-Huntington House
43 Elm Street
Newport, Rhode Island 02840

Wednesday
9-26-90

□ Dear Mrs. Gill, [CLEORA MAXINE BEARD]

□ Adeline Susan Royter was my
- great-great grandmother. I feel closer

- kin to her than that for I was

- raised in Raleigh in a house hold

□ that included Adeline Susan's daughter,

- Pattie Aline Upchurch Mason, who was
- my great-grandmother.

- I am enclosing some information

- from "Some Colonial and Revolutionary

- Families of North Carolina" which was

- written by my husband's great aunt,

Mrs. Bess Smallwood. Aunt Marlin

Article "Some Colonial and
Revolutionary Families of
North Carolina - Vol II (pg
388-393) placed in Royter
Family File.

2.

- information is so much that it
- is kinda confusing.

So to answer your questions.

Adeline Susan's parents were:

□ + □ David Royster Jr. and Susan Sims → [DAVID L. ROYSTER, II]

- Her grandparents were:

□ + □ David Royster and Mary Daniel → [DAVID L. ROYSTER, I]

- Great-grandparents were

□ + □ Jacob Royster and wife Pattie

△ David Royster Jr. → [DAVID L. ROYSTER, II]

- was a cabinet-
- maker. He came to Raleigh in 1800
- to make the chairs for the then new state
- Capitol. The family had several other
- chairs he made and I think my mother



- still has one. He was a blonde
- Susano father and his children are
- listed on page 392. I marked them
- in yellow.

- I hope this will be a help to
- you.

- Sincerely,

□ Susanne P. Whitley

SUSANNE WILLIAMS PARK

XFD-3221

July, HISTORIC BOWEN'S WHARF
Newport, R.I.
7-20-99

This recent development on the old Newport waterfront includes fascinating shops and restaurants converted or rebuilt from the original wharfside buildings of the 1700's, when Newport was the most active port on the East Coast. Today fascinating ships from around the world can be again seen tied up here as they visit Newport.

NEWPORT, R.I. 02840 U.S.A.
Published by the Topical Educational Services
10 RED CROSS TERRACE, NEWPORT, R.I. 02840 U.S.A.



Post Card

Dear Cousin Phil,

I thank you so much for sending me the information regarding my relation ship to Ken Franklin. I will probably see him next week at the SAR meeting at the Nathaniel Greene homestead - Sincerely,

Mr. R. P. Upchurch
6 Eagles Way Lane
Lake St. Louis, Mo
63367-2240

Susanne Williams
Wharf

SPACE RESERVED FOR U.S. POSTAL SERVICE

REC'D
12 JUL 1999

Susanne Whitley

Thursday
7-8-99

Dear Cousin Phil,

I thank you so much for sending me Frances Harris Register's address and telephone number.

In your letter you asked about Luke and Sanny. Luke was Logan Harris Coley, Sr. Someone started calling him Luke by mistake and it stuck. Sanny was Logan

Harris Coley, Jr.

A few years ago I told Rev. Kenneth Franklin to write to you. He was delighted to have found you and to have received the information he did. I see him several times a year at the Sons of the American Revolution meetings. Sometime if you have time could you tell me of our relationship. We call each other Cousin, but I don't know how close it is.

Many thanks again -

Susanne
P.S. I called Frances several weeks ago & we caught up.

43 Elm Street

Newport, Rhode Island 02840

the phone and no response to letters. Then came her flurry of response in FEB 99. - But I have heard nothing since. She seems to part-time (own, run, works in??) a gift shop that operates in the summer. She tends to downplay her career situation but I wonder if there may be more to the ailment than she lets me believe. I would be extremely happy to have her facilitate a visit to Jacksonville which she and I would both enjoy. However, I am reluctant to press the issue because of her health. I do hope you will contact her. Her address is: MRS F. NORRIS REGISTER, PO BOX 1874, HIGHLANDS, NC 28741-1874 (Francis spent several years in Europe).

You mentioned your COLEY relatives. Enclosed is a copy of the Master outline sheet for the family of Adeline Susan (Harris) Coley. As you say, the three males (William, Henry & Logan) are your mother's 2nd Cousins. However, I am unable to attach the names "SONNY" and "LAKE" to any of these - unknowns I suppose. As I recall one of them loved to

talk family history and is perhaps now
no longer with us. He and I would have
enjoyed each others company.

The Uplund Family Heritage effort
is proceeding nicely. I have recently
spent about 100 hours on the official
records of our family for the 1750-1850
era - mostly Franklin Co, NC and have
greatly improved our documentation.

It's now 8:00 AM and I have spent
an enjoyable 2 hrs on family history.
- Now it's time for me to go and gently
get Sallaine out of bed. She is really
smart - but early mornings are not
her favorite things.

All the best.

Sincerely yours
 ☺ Phil Uplund
 {ROBERT PHILIP UPLUND}

REC'D
3 MAY 1999

April 27, 1999

Dear Cousin Phil,

Once again I am very remiss in writing. Your letter came in early June as we were getting ready for a garden tour here. During the tour in mid-June and for most of the summer we had either relatives or friends come through Newport. Then in August my daughter and I went on a wonderful Rocky Mountain trip. So letters got put away again, and out of sight, out of mind. My memory, I am afraid, isn't

-2-

as keen as it use to be.

To answer your question the First Baptist Church in Raleigh is the one across from the Capitol.

I would love to know where Frances Morris Register is. I haven't heard from her since my father died in 1978. My sister went to Jacksonville, Florida a few years ago and she couldn't find her name in the phone book.

Francess use to come through Raleigh when she was in school in Washington. She was a great friend of our cousin, Sammy Coley. Sammy's father, Jake Coley, was mother's second cousin.

□+□
□+□

Mrs. Walter J. Whitley
43 Elm Street
Newport, Rhode Island 02840

as keen as it use to be.

To answer your question the First Baptist Church in Raleigh is the one across from the Capitol.

I would love to know where Frances Morris Register is. I haven't heard from her since my father died in 1978. My sister went to Jacksonville, Florida a few years ago and she couldn't find her name in the phone book.

Frances use to come through Raleigh when she was in school in Washington. She was a great friend of all (Anna), Danny Coley, Sammie's father, Lake Coley, was mother's second cousin,

NOTE: This sketch is a part of the end an sketch
Suzanne visited her 27 APR 1999. Betty & James
all details this is her residence & the
house she and her husband had returned
- 1984

The Sheffield-Huntington House

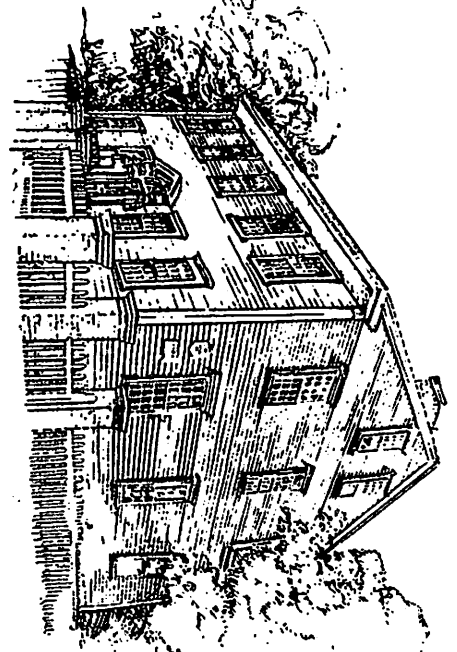

2.
where you lived with "B". Y is where Sallaine and I lived thru - 1208 COLLEGE PLACE. This was a lovely Colonial Home owned by Mrs HARRIS (A Farm superintendent at N.C. State College) He lived there and had several apartments in the house. In June 1949 Sallaine and I moved into an upstairs Apartment where we lived until DEC 1950. Then upon returning from California in FEB 1953 we lived in a downstairs apartment for several months. You said you walked to school. There was an elementary school at 2. I am guessing that is the one you attended.

You mentioned Randy Hill and Katie McKinnon who worked for "B". When I started to work for the Agronomy Dept as a 13 year old High School student in 1941 both of these ladies were present in the Department. They were motherly types who looked after "lost" souls like me. I had an association with them all during my days as a student at NC State in the mid 1940's and then as an Instructor 1949-1950. They were still there years later. I remember them with fondness.

Do I understand correctly that B attended the First Baptist Church and that this was downtown across from the Capitol? Sallaine was attending church there at the time we were courting and she and I attended service there several times. Dr. Booder Jones was the minister and I can recall that he could paint beautiful word pictures.

It is a coincidence that in recent weeks I have reestablished contact with Francis Norris Regester who now lives in western N.C. She and I plan to meet in Florida next winter and she is going to introduce me to the "Florida" uplander.

The article in the N.C. State News (1947) about B was great. It is of interest that he was instrumental in causing soybeans to be a commercial crop and this year I will have about 800 acres of soybeans. Naturally we will be keeping our fingers crossed for good weather & good prices.

Susanne, I am sorry it took me so long to answer your letter and to thank you for it. Like you, I juggle a lot of balls and sometimes I don't get back to a project as soon as is desired. The good news is that I do get back - almost always.

I continue to come up with more material on the Upchurch Family. We are hoping to make a trip back to NC in the next 3, 6, 9 months - or whenever and I hope to spend several days there collecting more key information. There is always more to do.

It would be nice to have a note from you whenever you have time. Naturally I would welcome any questions you have on our shared Upchurch Heritage. Also I am always interested to have more input and new cooperators

With All Best Wishes

Sincerely yours
☺ Phil Upchurch
[ROBERT PHILIP UPCHURCH]



Temple Utd Meth

YMCA

Obertin Bapt

Fred Fletcher Park

Cameron Village

Broughton HS

Greenwood Towers

Greyhound Bus Terminal

St Marys Coll

Kenan

Hilber Mem Chr

Central Prison

Triangle Correctional Ctr

Raleigh City Hall

Amtrack

Wake Co Public Safety Ctr & Emergency

Pigeon

STREET

STREET

BOULEVARD

70 401

50

64

BOULEVARD

MC DOWELL

DAWSON

Nash Sq

WAKE CO PUBLIC SAFETY CTR & EMERGENCY

CONVENTION & VISITORS BUREAU

Raleigh City Hall

Amtrack

Triangle Correctional Ctr

Central Prison

Greyhound Bus Terminal

Greenwood Towers

St Marys Coll

Kenan

Hilber Mem Chr

Broughton HS

Cameron Village

Fred Fletcher Park

YMCA

Obertin Bapt

Temple Utd Meth

SUSANNE WILLIAMS PARK

XIP-3221

Susanne Park Whitley
Sheffield-Huntington House
43 Elm Street
Newport, Rhode Island 02840

Monday
10/8/90

Dear Cleo, [CLEORA MAXINE BEARD]

Thank you very much for your prompt reply to my letter. I wondered which line you were from. I thought maybe you might be from Aunt Maye (Eleanor) Mankes Upchurch who married her cousin W. G. Upchurch. All of that family moved to Florida years ago. The only one I know from that line is my third cousin, Frances Norris Register, of Ponte Vedra Beach. She does come to Raleigh to visit. The last time I saw her was about fifteen years ago and I was astonished at how much she looked like my mother. Then they are closely related.

Need
more
photos
RBY
4 JUN 1998

-2-

my sister, Francis Carroll of Raleigh, wants to know when you joined the DAR. She is now trying to get into the DAR, and they will not accept Francis (Pattie Aline Upchurch Moring) information. So my sister had to hire a genealogist to prove the lines. She ^(genealogist) was not able to find the marriage bond between Bertie Upchurch and Margaret Gates. Do you have that information?

Mother doesn't know which one of the girls went to Thomasville Female College. She said that Uncle John and Aunt Florence were close so that may have been she. Aunt Florence is Mrs. J. C. L. Harris in the article. She and Nana were the only ones I knew.

If I remember correctly, Uncle Logan, her husband, was from the western part of the state so that may be a clue. I do know he was a lawyer and that she had to run away and marry him because he was a Republican.

I don't know anything about Jacob Royter's military service. From Aunt Marilee's book it sounds as though he was a Jay.

I do have more information about Adeline Suoria's other ancestors. We are descended from the Bullocks and the Howards through the Sims, I think. I will be glad to send it although the print is small and difficult to read. My husband's hobby is genealogy. Several years ago he did a book about Granville County residents. There wasn't anything about his family in the book but

There was a lot about mine.

I am enclosing an article about William Clinton Upchurch's funeral. My husband was in Raleigh recently and copied this out of Aunt Royce's scrapbook. It must be fate that I received this just about the time I saw your inquiry.

I was raised in my grandparents home on Hillsborough Street in Raleigh. My grandmother was Pattie Aline's oldest daughter. She and my grandfather went to live with her aunt, Roxanne Elizabeth Dodd Upchurch, when they were married in 1900. Aunt Royce then lent them the money to build the Hillsborough Street house in exchange for life care - my mother, who is now 88, has been in that house for 80 years. Nana was there until I was eight. She came after Aunt Royce died which was just before my parents were married. I was like Alex Haley in that as I was the only child for six years in a house always full of relatives I soaked up a lot.

Pattie Aline was married when she was 17. She was very close to her sisters but not to

her brothers. We knew that there were
four boys, but mother and I had never
heard of Reid and George until my husband
uncovered this article. I had heard of
Uncle John and Aunt Sara when I was a
child. They lived in the country and had 10
children none of whom my grandmother or
mother seem to know. Aunt Sara's father
was a Duke University professor. Now mother
doesn't know what he did.

As for Uncle Charlie I didn't hear
about him until about 20 years ago. I
heard he moved to South Carolina. I have
no idea who his family is.

Aunt Sara was the eldest. Her husband
was mayor of Raleigh during the Civil War
and Reconstruction Days. They built the
Dodd-Nimsdale House which is on the
National Register. A number of people have
tried to restore it but is now left empty
with board up. Most of my mother's

-6-

furniture come from that house. I have always said I would give what is to be my share of the house in when opened to the public. I already have some of her things. She and Uncle Doll had no children although they had an adopted daughter who died without issue.

Mama was next to the youngest. Aunt Betty Carter was the youngest. She was Mrs. P. A. Carter. Uncle P. A., whom I did know, was a very successful cotton broker in N. Y. They were in the New York Social Register and had a place ^{near} Central Park and a home in Long Beach, Long Island. Mother used to visit them in the Tenn. She always said she went first class to New York when she was young and never wanted to go back any other way. Aunt Betty died in the late 20's. Uncle P. A. lost all of his money in the depression and had to come back to N. C. where a nephew took

Care of him. He lived to be 95 and was a very handsome gentleman. They had no children.

Aunt Jenny married Uncle Pool who was my great-grandfather Messing's business partner. We knew their family well. In fact their oldest daughter and her husband lived with us for about ten years.

Aunt Florence's family we knew with the exception of the oldest son. She had 10 children. Her grandson, Luke Coley and his wife, were two of my mother and father's closest friends. Her great-grandson, Sammy Coley is the one who is the close friend of Frances Harris Register and is why Frances comes to Raleigh.

Which child of Uncle John's were you from? How did you get to Florida? Do you have any Epchurch relatives in Raleigh? The Mayor of Raleigh is an Epchurch and we have wondered if we are kin to him. Do you know any

of the other boys relatives?

yes, we are cousins. you are my mother's second cousin and that isn't too far away.

my sister would like to know about your DAR membership as soon as possible. Thank you.

Sincerely,

Suzanne

P.S. I just went through Aunt
Maudie's book and Aunt Rosie is
Roxana Margaret. All the children
and their husbands ^{& wives} are listed. I
will send it if you are interested.
Grandmother must have gathered all
this information for me as I don't remember
any of it.

SUSANNE WILLIAMS PARK

①

XFD-3221

NOTE: A copy of this has been placed in the profile of Charles Burgess Williams or has the article in turn from the State College News of 1947

REC'D
7 MAR 1978

413 Elm Street
Newport, R.I. 02840
March 2, 1998

Mrs. Walter J. Whitley
Sheffield-Huntington House
43 Elm Street
Newport, Rhode Island 02840

Dear Cousin Phil,

I am enclosing a copy of the N. E. State Alumni News which featured my grandfather Williams in July, 1947.

As I said before I loved my grandfather. He is one of the few people I have known who found the abundant life Christ said he came to bring us. He had everything good health, success, happy marriage and prosperity. He had all of the fruits of the spirit and joy just bubbled up in him.

I was born eight months after my Aunt Susanna died. She was my grandfather's favorite. Mother said his hair turned white overnight and she remembers him sitting in his chair crying and crying.

I was the only child for six years and spent a great deal of time with my grandparents. I started out calling them "Maggie and C. B." - only I couldn't say the C. I still remember the day in the garden when I was five or six that Grandmother said it was time I called her Grandmother but B. liked his name. So B. he was to all four children.

REC'D
7 MAR 1998

413 Elm Street
Newport, R.I. 02840
March 2, 1998

Mrs. Walter J. Whitley
Sheffield-Huntington House
43 Elm Street
Newport, Rhode Island 02840

Dear Cousin Phil,

I am enclosing a copy of the N. C. State Alumni News which featured my grandfather Williams in July, 1947

As I said before I loved my grandfather. He is one of the few people I have known who found the abundant life Christ said he came to bring us. He had everything good health, success, happy marriage and prosperity. He had all of the fruits of the spirit and joy just bubbled up in him.

I was born eight months after my Aunt Susanna died. She was my grandfather's favorite. Mother said his hair turned white overnight and she remembers him sitting in his chair crying and crying.

I was the only child for six years and spent a great deal of time with my grandparents. I started out calling them "Maggie and C. B." - only I couldn't say the C. I still remember the day in the garden when I was five or six that Grandmother said it was time I called her Grandmother out. B. liked his name. So B. he was to all four children.

5
When I began to grow into adulthood I began to have depression. I didn't know what it was then but I knew that B. had the answers for a happy life. I would sit on a stool at his feet and talk to him while he was puffing on a cigar. So this day whenever I smell a cigar I think of him. I would ask him to show me the way. All he would say was "Go to Sunday School and church, read your Bible get a good education and read "Lime" magazine." I've never liked "Lime" and I doubt if he would today.

I would also ask B. to tell me what my purpose was in life. All he would say is, "I can't tell you that but when you find the way you will know it." He was right.

Grandmother, on the other hand, was a preacher. One minute she would be pushing me socially and the next religiously. She would say, "Leave her alone, Margaret, she will find the way."

He was a man who loved his wife. She in turn, admired and respected him. It was she who bragged about his accomplishments as he never would. He loved her every time he came from and went to the college. She came with baggage, though. She developed asthma

When she was pregnant with Aunt Susanna and was a semi-invalid a great deal of her life. Until she got better she spent every summer and fall at High Hampton in the mountains. She left him with three rawly children (from all reports); and according to mother, Grandmother's religiously fanatic aunt who lived with them. A lesser man would have run off with someone else.

Long before I ever heard of anyone talking about diet and exercise B. advocated eating lots of fruits and vegetables, walking, and getting a good nights rest. He didn't drive a car and walked back and forth to work twice a day. He was only sick, even with a cold, once in my life and that was when he had the flu the Christmas before he died.

He was also a conservationist urging us to turn off the lights and shutting off the water. Daddy thought he wasted more electricity shutting off and on the lights.

The only time I ever saw him sad was the day George Washington Carver died. Grandmother told me not to bother B. as he was mourning the death of Dr. Carver. I did manage to slip by Grandmother later. B. said, "The world has lost its greatest scientist and the finest Christian gentleman." 1/03/1984

known". I assumed that Dr. Croker was a white professor at State. Therefore I was astonished that someone black was a Phi. Grandmother's answer was, "Why not?"

B. was also very punctual. In fact he so insisted on being on time that I grew up thinking that being late was a character defect.

He also thought that a lousily developed character. He was concerned that Pale children had life too soft. He, in particular, would be annoyed that I did not want to walk six blocks to school. He had had to walk three miles each way to get an education.

B. went to Sunday School, Church, Sunday night services and Wednesday night prayer meeting. He and Grandmother were fitness and generous to the poor. When I was young we were in the midst of the great Depression. I never saw anyone turned away. He and Grandmother also did a lot of work on the house. Then which kept people employed long after they both were dead. People came back to pay tribute. Some we had never seen before. My roommate in college became a social worker in 1948. She told me that most of the welfare cases they had my grandparents had helped at one time or another. They were also very generous to us.

B. loved football. Every home game he, mother and I and later the younger children would walk up to Redlich Stadium. Daddy, who had been a star football player at State, would go ahead to keep the time and hold the lines. I sat in the monogram club seats while B & mother would sit across the stadium in the faculty section. As we would leave the house Grandmother would be listening to the Metropolitan Opera. Mother would always say, "I don't know why grandma likes that dreadful music!" Grandmother couldn't understand why she loved football as she used to watch in the days when they didn't have forward passes. Mother thought that a particularly exciting Duke Forest game helped to tell Papa as she called him.

When I was young he was the only person I knew who had gone to Europe. I have a miniature of me when I was two in a little pink dress he brought back from Switzerland. Mother said he had a hard time finding something to drink ^{in Europe} since he didn't drink wine. He also went to all 5 of the 48 states except Moore.

Mother told two stories about him which I think reflect his character. He never

70
finished his Phd at either Ohio or Ohio Wesleyan.
Mother's birth presented that. He just was Dean
of Agriculture. Dr. Kilgore, who was a neighbor,
persuaded the Snuckers to give him that job as
he had a Phd. Mother said she was in Spring
Break in the mountains when there were
headlines in the paper that her father had been
fired. It greatly embarrassed her. Although
she was very friendly with the Kilgore
children, she never liked Dr. Kilgore and
thought he deserved his miserable last days.
B. apparently never harbored any ill feelings
and he and Grandmother would not let
Mother say anything unkind about him (Dr.
Kilgore)

There was a secretary in the Agronomy
Department who wasn't very good. The
men under B. wanted her fired. B. said,
"Yes, I, too, am a slow learner just give
her time." She turned out to be one of the
best secretaries they ever had. The men
cried when she left. Mother probably
got that story either from Kathy Marlinton,
a neighbor and family connection, or from
Randolph Hill, daughter of D. H. Hill, and
life long friend and college roommate of
Mother. Both worked for years for my
Grandfather.

Mother also said that when they were young they were guinea pigs for all the say bean foods my grand father was working on.

I never heard B. expressed any worry, anxiety, anger or condemnation of anyone. He liked to see come to criticizing anyone was Rascal. He said he was a money spender.

There were some things that peaked him. That was when I would leave my bike in the rain as my skates where he could trip over them. Also when we would do scatter brain things he say "Just rattling around".

One day in June of 1947 he woke up, fixed his breakfast, fainted and died a few minutes without pain in my mother's arms. Mother thinks his natural placemaker face set just as he did many years later. I think he died just the way he had wanted his children to go. Long after he died people would tell me how much they loved him and what a wonderful Christian he was.

After all I would say about him is that he was a man of few words, strong, lasting, kind, generous, moral,

happy, modest, and had a wonderful sense of humor.

I hope this will do you helped by some very pleasant memories.

Sincerely,
Dorothea

P.S. I use to tell him that I was going to name a son for him. He would just chuckle. My husband had just a chair of names and named our son after his deceased brother and you his father. I have often thought that George would have had too much to live up to had he been named for his great-grandfather.

SUSANNE WILLIAMS PARK

①

XIO-3221

Susanne Park Whitley
Sheffield-Huntington House
43 Elm Street
Newport, Rhode Island 02840

REC'D
24 FEB 1998

Susanne Park Whitley
43 Elm St.
Newport, RI 02840

Saturday
2/21/98

Dear Cousin Phil,

Once again I am afraid I am remiss in writing to you. I was in England on a trip with our daughter when you wrote to me. I was home for a day and a half to attend a Colonial Wars - Colonial Dames event that my husband and I were on the committee for. ^{the event} Then Jack Patten up to join her boat in Bar Harbor, Maine and for a visit there. Once home I was met with mountains of mail, events, and then the holidays. After Christmas we started up again a renovation program we have done on our 1719 house for the past three winters. A friend got in the mood to identify and to help me catalogue

the many pieces of that which my
husband has collected over the years.
I just finished putting pieces away as
they had to be photographed. The stills
are not finished, but have made a good
start.

I am going to have to answer your
letter and two letters.

I adore my Grandfather Williams.
I lived in the house with him for 21
years. I give him credit to day in the
wonder he set for the happy, healthy,
full life that I am living today at
age 71. It will take some time to
gather my thoughts. I promise to have
it in the mail before we leave for
Florida March 10th unless something
unforeseen happens.

yes, I have been in Williams
Hall several times. I have also taken
my two children there. I, too, was
in California when the building was
dedicated so I missed that.

Several years ago - perhaps 10 or so Williams Hall had some work done on it and a rededication. My sister found out about and called to find out why the family was not invited. The office told her that they were under the impression name of the family were left. The Head of the Agronomy Department called my other sister, Margie, greatly chagrined. Her son was a beau of my niece, Julia, and Julia had never told them of the connection. Julia is unassuming. She is a nice girl, though. She and her younger sister graduated from State with high honors in Electrical Engineering.

I am sending you some information my grandmother gave to me for a book Walter's aunt wrote. As you can see Kate Marie married a cousin of my husband - one of the many connections Walter and I have.

COPIED FOR
BIOFILE OF
CHARLES
BURGESS
WILLIAMS

Margie inherited the Mason Bible. She sent me a few weeks ago the pages Mother showed you. We can't figure out who Kate is either, Grandmother called her her aunt and I assume she knows what she spoke.

The births in the Mason Bible look to me as though they were written at the same time. If you want those pages Margie sent me I will be glad to send them on.

I hope this will be a help.

Sincerely,
Swanne

Some Colonial and Revolutionary Families of North Carolina

Δ moved to Chatham Co. some years later. John Moring was influenced to come to N. C. by his old friend and neighbor in Surry County, Va. who preceded him to N. C. by several years. This neighbor was William O'Kelly, father of James O'Kelly, the founder of the Christian Church. Both families lived near Lebanon Church, Va., the parent Christian Church in Virginia. Also in that section was a bridge called "Mooring Bridge", which was an old landmark for many years.

Δ Mrs. Charles Burgess Williams, aforesaid, of Raleigh, N. C., joined the Daughters of American Revolution, as a descendant of John Moring, (son of Henry, the emigrant). The following records are copied from her D. A. R. papers: John Moring enlisted in Surry County, Va. in the Regt. under command of Captain Wilson, troops commanded by Col. Blount, and served six months and 10 days. He was a sergeant in Virginia Continentals, and was present at the surrender of Lord Cornwallis (the British Commander) at Yorktown Oct. 19, 1781. . . . John Moring was pensioned late in life, as a soldier of Va., but he is listed with N. C. pensioners, having moved to N. C. long after the Revolution. See Natl. No. 30930, of Mrs. Hattie Frances Moring Niese, of New Jersey, also Mrs. Annie Yates Seaman of New York.

Δ John Moring born 1764 in Surry Co. Va., died Sept. 21, 1844 in Chatham Co. N. C., was a Rev. Soldier. He moved to N. C. prior to Sept. 28, 1805, at which time he purchased 536 acres of land in Chatham Co. N. C. from Wm. O'Kelly. The author has seen a photostatic copy of that deed, to which James O'Kelly and Christopher Moring were witnesses. In the deed John Moring's name is spelled Mooring, but Christopher (John's son) signed his name Moring. John Moring's home was in Chatham County between Morrisville and Chapel Hill, on the old stage line. John Moring married first Anne Lane, (daughter of a Rev. War Colonel). They lived in Chatham Co. N. C., and had children, viz: (1) Christopher Moring, married Frances Barbee (or Frances Herndon). Christopher's son Gus was father of Mrs. Hattie Frances Moring Niese, aforesaid. (2) Henry Moring married Tabitha Beasley. (3) John Moring married Annie Vaulander, and had descendants including Mrs. Annie Yates Seaman, aforesaid. (4) Willis Moring, married Eliza King. (5) Nancy Moring, married Jefferson O'Kelly.

Δ John Moring (1764-1844) married second in 1813, Elizabeth Smith, who was born 1789, died 1830. They lived in Chatham Co. N. C., and had children, viz: (1) James Moring married Cin-

Some Colonial and Revolutionary Families of North Carolina

Δ+□ tha Hopson (2) Joseph Moring, married _____ High. (3)
 Δ Alfred Moring, born Feb. 25, 1814, died May 10, 1903 in Raleigh,
 Δ+Δ N. C. He married Feb. 18, 1835 Elizabeth Meeks O'Kelley,
 - who was born in 1816 in Chatham Co. N. C., and died there Jan.
 Δ 1, 1874, daughter of John Franklin O'Kelley, who was son of the
 Δ + Δ Rev. James O'Kelley; who was son of Wm. O'Kelly. The Rev.
 Δ James O'Kelly withdrew from the Methodist Church in 1792 and
 - founded the Congregational Christian Church in Virginia. This
 - branch of Christian Church never practiced immersion, it seems.
 Δ Alfred Moring was a "Son of the Revolution" for years before
 Δ his death. (Note: The Rev. James O'Kelly and wife signed their
 - wills, "O'Kelley". In the family records it is given both ways.)
 Δ + □ (4) Pattie Moring, married _____ Atkins.
 Δ + Δ Note: Mrs. Pattie Moring Page wife of Robert Shackelford
 - Page, joined the "Great Bridge Chapter" "D. A. R." as a de-
 Δ scendant of John Moring; and some dates used above were
 - copied from her papers.
 Δ + Δ Alfred Moring, (1814-1903) and wife Elizabeth Meeks
 Δ O'Kelly had children, viz: (1) Eugenia Moring, never married.
 Δ + Δ (2) Frank Moring, died in infancy. (3) Corrinna Moring, mar-
 Δ + Δ ried Adolphus Farrington. (4) Fidelia Jenkins Moring married
 Δ + Δ Joseph Daniel Edwards. (5) Kate Moring, married Bascomb A.
 Δ York son of Brantley York, (founder of the school which later
 Δ became Duke University.) Brantley York was great, great
 Δ uncle of Lt. Comdr. Walter Jenkins Whitley, U. S. N., who mar-
 Δ + Δ ried Susanne Park, who is great granddaughter of Franklin
 Δ O'Kelly Moring. (6) Franklin O'Kelly Moring was born in
 - Morningsville Community of Chatham Co., N. C. Dec. 1, 1845;
 Δ died Jan. 20, 1920 in Raleigh, N. C. In 1863 he went into the
 - Confederate Army, as a private in Co. I Sixth N. C. Infantry,
 Δ and remained in service until the close of the war. In 1866 he
 Δ went to Raleigh to live and married there on Oct. 10, 1878 Pattie
 - Aline Upchurch, who was born in Raleigh Oct. 26, 1861, and
 Δ + Δ died there March 10, 1934. She was daughter of William Clinton
 Δ Upchurch and wife Adeline Susan Royster, who were married in
 - Raleigh, N. C. in 1840 or 1841. See more Upchurch ancestry
 Δ + Δ later on. (7) Alfred Meeks Moring never married. (8) Euse-
 Δ bius Moring, married _____. (9) John Moring lived at Pittsboro,
 - N. C., and was at one time Speaker of the N. C. House of Rep-
 Δ + Δ resentatives. He married Emma Faucette had at least two chil-
 Δ + Δ dren: (a) Bessie, who married Dr. W. H. Boone of Durham,
 Δ + Δ N. C. (b) Gus Moring, who was the last male of this (John's)
 Δ line, as he had no sons.

SUSANNE WILLIAMS PARK

XID-3221

MICHAEL ENTERPRISES

R. P. UPCHURCH

6 EAGLES WAY LANE

LAKE ST. LOUIS, MISSOURI 63367-2240



29 SEP 1997

SUSANNE PARK WHITLEY

43 ELM STREET

NEWPORT, R.I. 02840

Dear Cousin Susanne,

Thank you for your letter of 21 SEP 1997 and for the family information you provided. I now have all the details extracted and properly recorded.

The information about Patsy Aline (Upchurch) Moring and her descendants falls into place nicely. The details on the children of Alfred Moring raise some questions. The issues revealed are not critical from an "Upchurch" standpoint but I try to make sense out of families that are closely related to the Upchurch family in time or space. The Moring family is one of these. Your Uncle Will's list of the children of Alfred Moring (b. 25 FEB 1814) shows 9 children. My list taken from the Alfred Moring Bible shows

I reread your matter on 20 NOV 1978 shows 10 children. There are 8 names that match from the two lists. Uncle will show a Kate Moring and I cannot identify Kate as being one of the 10 on the Bible list. on the Bible list we have:

(#6) • CELESTINE FRANCIS MORING
b 6 MAY 1848 d 20 MAR 1863

(#9) • EU PHRASIA SMITH MORING
b 11 APR 1855 no death date

I speculate that "Kate" Moring who married B. A. YORK is one of the above. Any ideas?

Uncle will show that Franklin's sister CORINNA MORING [CORINNA ALLEN MORING] married Adolphus FARRINGTON. I suspect this should be spelled FEARRINGTON

I realize it is not your "thing" to delve into the above matter. Perhaps you will sooner or later run into one of your relatives who has the family history "bug" as I do and we can go into all of these odd details.

you can appreciate that I have a keen interest in your Grandfather Charles Burger Williams given that he and I were both professionals in the field of Agronomy and that I served in the very same department of which he was the first head and that I served in the building which bore his name - Williams Hall on the N. C. State Campus. Have you ever visited the building? Did you attend the naming ceremony? [I was in graduate school in California at the time].

Susanne, as a special favor to me could you take an hour or so to write down your recollections and any anecdotes handed down to you about Charles Burger Williams. Anything at all that you would write would be treasured. Perhaps you have clippings or other items you could copy and send to me. I don't want to be a

burden but you are in a unique position
to provide this special input.

Enclosed is a copy of my 4 page 8 items
Biopile on "C. B." as it now stands.

Life is very full for us. Our farm
continues to evolve and I am taking time
to create an organization with people and
equipment responsible to the "Yubich Trust".
We are making good progress but have a
year or so to go to get a fully functional
system. I am spending a lot of time on
family history and need to spend more.
We have just had a 2 day visit from
a room mate of mine I had not seen in
40 years. Next week we go to Minneapolis
to see our son, wife & 2 kids. They moved
there in July - and have since announced
they are expecting next May - our 8th &
probably last grandchild.

With appreciation and all best wishes!

☺ Sincerely yours
Phil Yubich

{ ROBERT PHILIP YUBICH }

SUSANNE WILLIAMS PARK

XFO-3221

(1)

REC'D
26. SEP 1997

Susanne Park Whitley
43 Elm Street
Newport, Rhode Island 02840

Sun Day
9/21/97

□ Dear Cousin Robert,

□ Thank you so much for
□ sending me Volume 18, No 2 of
□ the Ep church bulletin which had
□ my family's pictures in it.

□ I know all of these people well.
□ +△+△ We lived with my Williams grand-
□ +△ parents. My great grandmother was
□ +□ there until I was eight. She died
□ the same month as Uncle Will Briggs
△ did. Aunt Helen Briggs then came to
- live with us for ten years. Aunt
△ Daisy came from Canada and spent
□ several winters with us. Aunt Minnie
□ +△ didn't have any children. My mother
□ +□ was one of her favorites. We use to visit
△ +□ +□ her in Wilmington Delaware as we did
△ Aunt Patti in Norfolk.

□ I am enclosing some sheets
□ +□ I am not sure if I ever sent you

These were from Uncle W. H. Briggs
- information he gathered on the family
- To fill in page 55, # 739, 27624.

□ Mamma & Harrie Moring was born
△ + △ 11/23/1887. She married Horace V.
□ Daniel Oct 4, 1911. She died Jan 4,
△ 1981. Uncle Horace was head of Standard
- Oil for Delaware.

△ Patsie Alice Moring was born
□ + △ August 1, 1889. She married Robert
□ Shackelford Page June 11, 1913. She
△ died Feb 27, 1973. Uncle Bob was
- part owner of the Henry Walke Company
- in Norfolk, Virginia

△ + △ Uncle Horace Daniel when he retired
- from Exxon became a lobbyist for the American
- Petroleum Institute at the Delaware Legislature.

△ Again many thanks. I am sorry
□ I am so late in writing. Newport is a
□ popular tourist destination. I had company
- off and all all summer.

- Sincerely,
□ Suzanne

UPCHURCH

William Clinton Upchurch born Feb. 14, 1813, died Feb. 16, 1906. Married 1840 Adeline Susan Royster

Children:

- Afabian C. died in infancy
- △+□ Roxana Margaret M. Sept. 14, 1860 William Henry Dodd (no issue)
(born March 23, 1843 Died
- +□ Eleanor Marks M. William G. Upchurch
(born Nov. 28, 1844 Died Oct. 4, 1927)
- +□ Charles R. Upchurch M. → [R=D] Matilda E. Howland
(born about 1845 Died 1892)
- +□ George C. M. Medora Smith
(born Died
- +□ Florence C. M. J.C.L. Harris
(born Oct. 6, 1850 Died Oct. 13, 1940)
- +□ N. Reid → [DAVID REID] M. Lillian Booker
(born about 1853 Died 7/12/1889)
- +□ John William M. Dec. 26, 1879 Eldora Wright
(born March 3, 1855 Died May 30, 1935)
- Annie Skinner died in infancy
- △+□ Virginia Graves M. Sept. 5, 1877 Simeon C. Pool
(born Jan. 14, 1859 Died Dec. 23, 1910)
- +□ Pattie Aline M. Oct. 10, 1878 Frank O'Kelly Moring
(born Oct. 26, 1861 Died March 10, 1934)
- +□ Bettie Miller M. Paschal Andrew Carter (no c.)
(born June 14, 1866 Died April 18, 1930)

△+□ Dates relative birth and marriage from Garwood Cemetery, or both from Oakwood
Uncle John's dates from his daughter-in-law, Mrs. Henry Upchurch
of Raleigh.

Uncle Will's Data

(4)

MORING

△ Alfred Moring was born Feb. 25, 1814. On Feb. 18, 1835 he married Elizabeth ~~OR~~ O'Kelly. He died May 10, 1903. At the time of his death Alfred was only known living son of a Revolutionary soldier and was a member of Sons of the Revolution.

Children

- △ Eugenia died unmarried
- Frank died as an infant
- △+△ Corinna married Adolphus Farrington
- △+△ Fidelia Jenkins married Joseph Daniel Edwards
- △+△+△ Kate married B. A. York, son of Brantley York, who was the founder of Duke University and who is the great-great uncle of Walter Jenkins Whitley
- +□ Franklin O'Kelly married Pattie Aline Upchurch
- Alfred Meeks died unmarried
- △ Eusebius Married ?
- +□ John married Emma Faucette

□+□ John was a lawyer and lived at Pittsboro, N. C. He was at one time Speaker of the House of Representatives in the North Carolina Legislature. He had a daughter Bessie, who married Dr. W. H. Boone of Durham. John also had one son, Gus, who was the last male of this line and he had no sons.

△ Franklin O'Kelly Moring was born Dec. 1, 1845. ~~XXXXXXXXXX~~ On Oct. 10, 1878 he married Pattie Aline Upchurch. He died Jan. 10, 1920.

Children:

- Margaret Williams b. Oct. 4, 1879 d. Mar. 18, 1957 M. July 5, 1900 to Charles Burgess Williams
- Daisy Estelle B. May 16, 1881 M. 1905 d. 1967 Ross Mackinnon
- Helen Leckie B. Feb. 8, 1883 M. June 3, 1908 to Will D. Briggs of Raleigh, N.C. d. 5/3/1978
- Frank, Jr. B. Nov. 26, 1885 D. 1889
- +□ Minnie Florine B. Nov. 23, 1887 M. Oct., 1911 to Horace V. Daniel d. Jan 4, 1981

SUSANNE WILLIAMS PARK

XFD-3221

MICHAEL ENTERPRISES

P. O. BOX 35804

TUCSON, ARIZONA 85740

①

6 APR 1991

MRS WALTER J. WHITLEY
SHEFFIELD-HUNTINGTON HOUSE
43 ELM STREET
NEWPORT, RI 02840

Dear Cousin Susanne,

I have just finished processing your letter of 26 MARCH and want to thank you for it. We now have a complete set of details on the line of Maggie Williams (Moring) Thanks.
to you and your mother. Let me know if you want a copy of the Master outline for the family. I do hope you will keep me posted on any changes in the family.

I have written to the two contacts you mentioned and hope they will respond.

Enclosed herewith is a copy of the Master outline sheet for Barbara Jane (Harris) Collins about whom you inquired. Also enclosed in my letter to the very Rev Charles H. Davis Jr in this regard.

I am sorry to learn about the death of your husband's sister. It is good to know you are getting good activity in your real estate operations. Hope you make lots of sales.

Sincerely yours,
Phil Upchurch
[ROBERT PHILIP UPCHURCH]

P. S.
I forgot to answer your question about
Inwood Baptist Church - so here it is - Refer
to enclosed Maps [A] & [B].

[A] shows the green shaded area owned
by my GF Bartley Jefferson U who
was a brother of George W. U who
married Aunt "Max", sister of Pathe
Aline U.

[B] - Enlargement of the "Upchurch" area
of Southern Wake Co, N.C. with
notations:

- ① - Inwood Baptist Church - where John William U, Sr &
wife are buried as is William Clinton U, Jr, gr
of W. C. U, I.
- ② site of house (now gone; I recall abandoned structures ca 1942)
where John William U, Sr lived.
- ③ Upchurch store built by Bartley Jefferson U (+ still in the
family). operated at one time by John William U, Sr
- ④ House in which John William U, Sr lived ca 1920 (House
burned ca 1938 & now replaced) - my parents married
in this house 14 FEB 1920 while J. W. U Sr lived there
- ⑤ Place where I was born (my father's 43 acre farm)
- ⑥ The Bartley Jefferson U home place - burned ca 1975
- ⑦ Yates Mill Pond (Lake Trojan)
- ⑧ Place where a son (Charles) of John W. U, Sr lived
ca 1935

I lived in this community from 1928 - 1944 &
my mother until 1983 when she died.

EVEL

KENNEBEC

COUNTY

DURHAM

FALLS

COUNTY

A

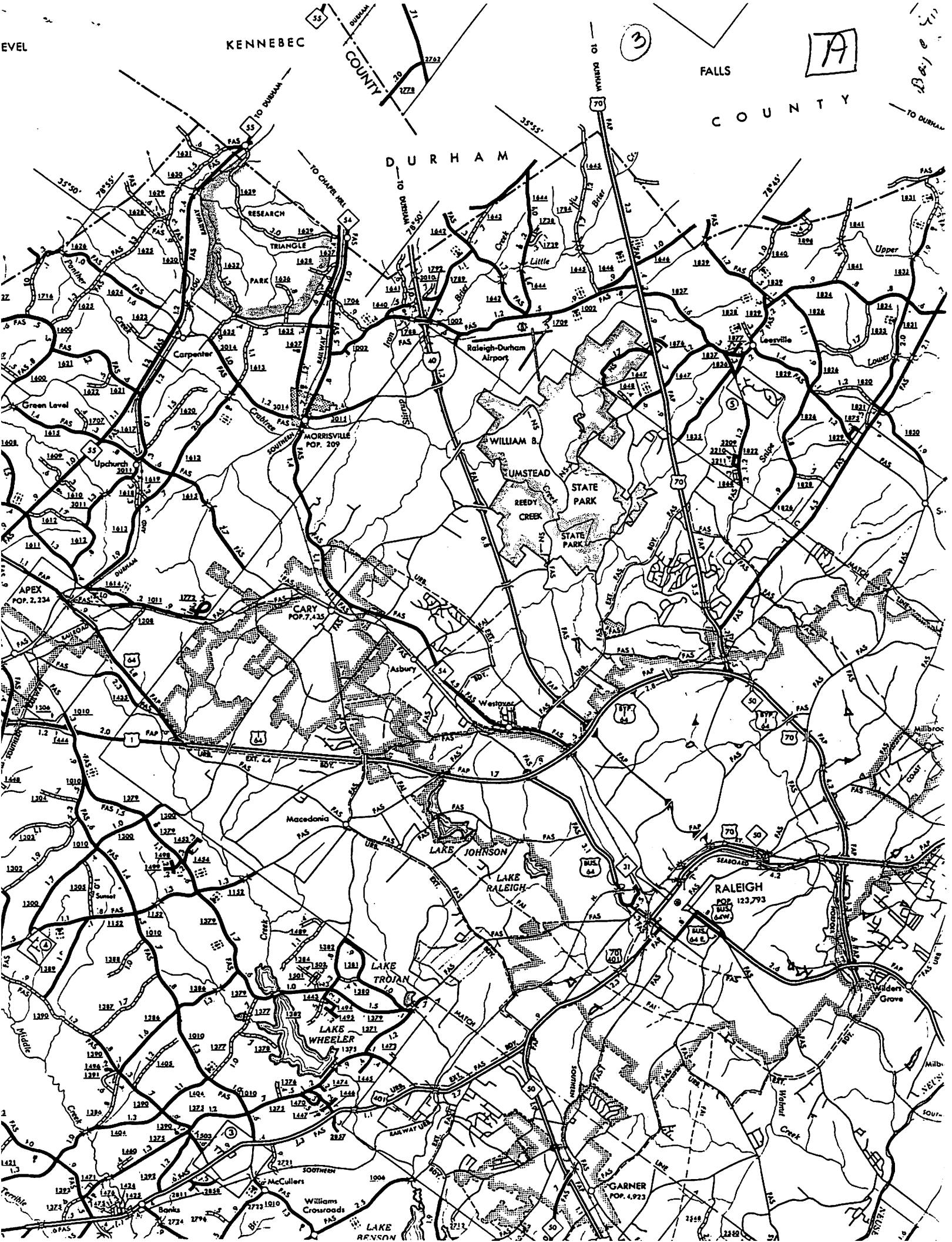

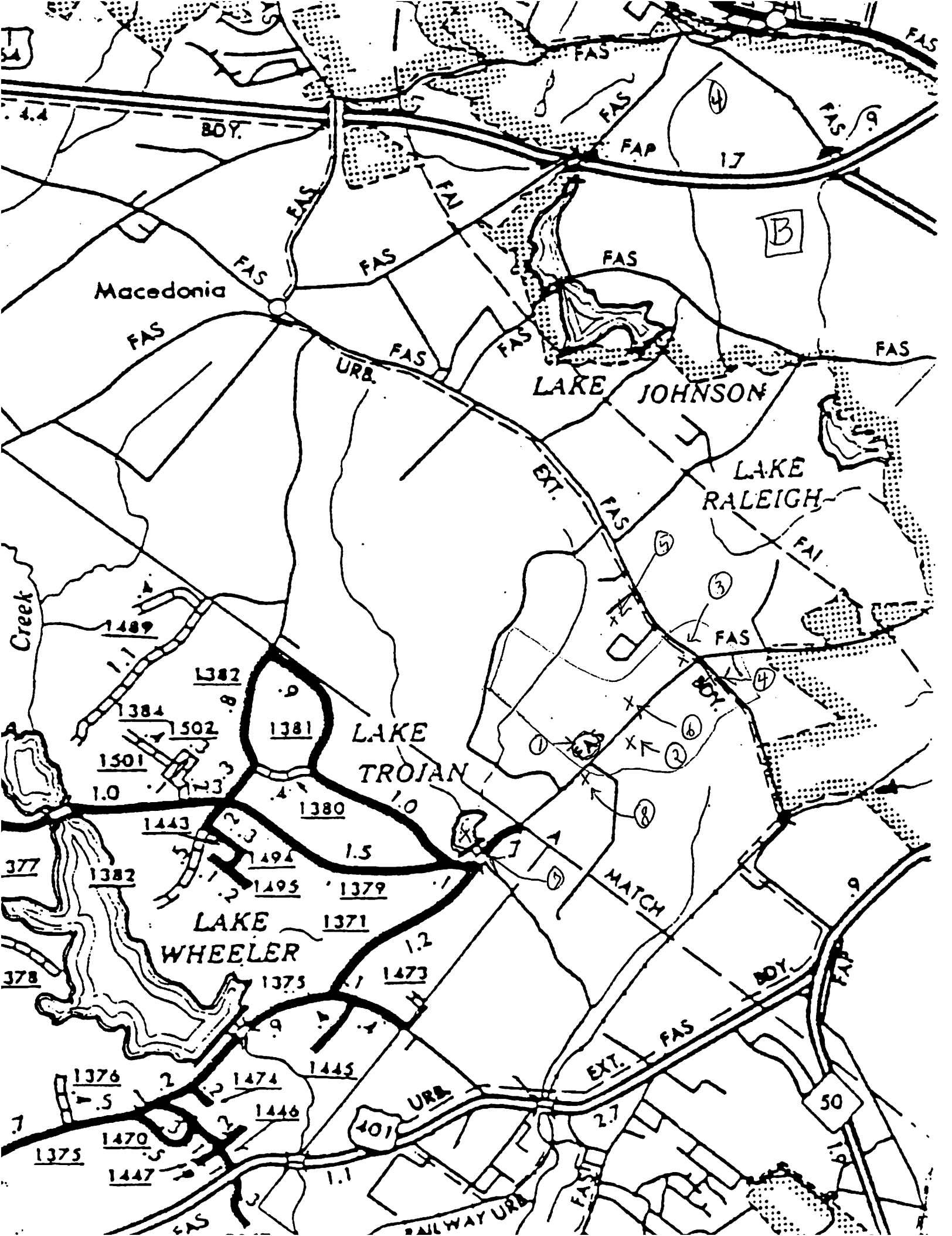

SUSANNE WILLIAMS PARK

XFD-3221

①

Dear Phil,

REC'D
30 MAR 1991

Susanne Park Whitley
Sheffield-Huntington House
43 Elm Street
Newport, Rhode Island 02840

Tuesday
3-26-91

Mrs. Walter J. Whitley
Sheffield-Huntington House
43 Elm Street
Newport, Rhode Island 02840

I am sorry it has taken me so long to write. My husband's sister died March 1st, she was unmarried so my husband and his brother were left the responsibility of taking care of her affairs. We left here early in February for Raleigh to tell my sister-in-law goodbye. Nine days after we returned from Raleigh she died. So it was back again to Raleigh and we did not return until the 14th. I still have not caught up from those trips.

I took your letters home and read them to Mother. Aunt May was Mother's great-aunt. Mother doesn't remember now if she ever knew her although she use to talk about Aunt Mox's family.

As far as we know we are not related to the Professor Park at N.C. State. My grandfather, Charles B. Park, was an instructor in the Mechanical Engineering Department. He was a member of the original faculty, but he

had retired by the time you went to ⁽²⁾
State. The Park Shops in The M.E.
Department are named for him.

Charles Upchurch Harris' father was
my grandmother's first cousin. I never have
met Charles but I knew his mother and
Father, Charlie and Dalie. I also knew his
sister, Barbara. The last I heard she was
a Vice-President of "Lily Pulitzer" and lived
in Florida in the winter and Cape Cod in
the summer. I tried to find her when I first
went to the Cape twenty years ago but I did
not have any luck. If you see Charles I
would appreciate your asking where she is.

[CHARLES UPCHURCH
HARRIS, SR,
SON OF FLORENCE
CAROLINE U.]

[MAGGIE
WILLIAMS
MORING,
DAU OF
PATTIE
ALINE
U.]

SISTERS

Where is the Inwood Baptist Church?
Mother knew her Uncle John Upchurch lived
in the country but did not know where.

I am sorry I am unable to help you
anymore with my family lines. I sell
real estate and as the market is picking
up I have all I can concentrate on at one

time. I was able to find out the
information about Aunt Margaret and
Uncle Frank Williams the first time I
was at home in February.

Hope this will be of help to you.

Sincerely,

Suzanne

①

△ 1. Pattie Aline Upchurch

— a. First Baptist Church, Raleigh, N.C.

△ b. Franklin O'Kelly Masing, Sn.

— 1. Masingville in Chatham County, N.C.

— 2. Raleigh, N.C.

— 3. Oakwood Cemetery, Raleigh, N.C.

— c. yes

□ 2. Maggie Williams Masing

□ a. Frances Masing Williams

△ 1. No — MARY LOU

□ 2. Presbyterian Church, Goldsboro, N.C.

△ 3. Raleigh, N.C.

△ 4. Hayes Barton Methodist Church, Raleigh, N.C.

△ 5. Asheboro, N.C.

□ 3. Suanne Burgess Williams

Δ # Frank Masing W. H. MRS

- @ May 5, 1971

- (b) Raleigh, N. C. - Oakwood Cemetery

Δ (c) Margaret Crowder

Δ 1- Margaret Mase Crowder

- 2. Dec. 29, 1906

- 3. Dec. 17, 1954

- 4- Raleigh, N. C. - Oakwood Cemetery

Δ + Δ

They were married Oct. 12, 1932 at
Edenton Street Methodist Church

Δ 2 Daisy Estelle Masing

- @ Raleigh, N. C.

- (b) 1967 in Canada - Toronto, Ontario

- (c) unknown - probably Toronto

Δ + Δ (d) Aunt Daisy had two sons Angus

Δ + Δ and Ronald Mackinnon. Angus

- was a Captain in the Canadian

- Tank Corp and was killed at the

- Battle of the Bulge in 1944. I

□ do not know when either he or

③

- Δ + Δ Ronald were born. I know that Ronald
- is dead but I don't know when he died
- Δ + Δ as where he is buried. He had a son,
- Δ but as Ronald was divorced from his first
- Δ wife we lost contact with Mac.

Δ ⑥ Helen Leckie Masing

- a. Raleigh, N.C.
- b. May 3, 1978
- c. Oakwood Cemetery, Raleigh, N.C.
- d. yes - three daughters.

- Unfortunately I do not have the
 - time to gather the information on her
 Δ line. My cousin, Margaret Strickland,
 - may be able to help you. Her address is:

Δ Mrs. Howard Strickland
 - 609 Piedmont Avenue
 - Rocky Mount, N.C. 27801

} wrote to
 her 6 APR
 1991

→ Margaret did a little history, for the
 family, of Pattie Aline's children; and it
 - is from her booklet that I have obtained

(4)

- the birth and death dates of my great aunts -
- △ 7. Franklin O'Kelly Masing, Jr.
 - a. Raleigh, N.C.
 - b. Raleigh, N.C.
 - c. Oakwood Cemetery
- △ 8. Minnie Florine Masing
 - a. Raleigh, N.C.
 - b. Jan 4, 1981
 - c. Oakwood Cemetery
 - d. no issue
- △ 9. Pattie Masing
 - △ a. Pattie Aline Masing
 - b. Raleigh, N.C.
 - c. Feb. 27, 1973, Norfolk, Va.
 - d. unknown - probably Norfolk, Va.
 - e. a daughter and a son. you may
 - △ write to my cousin, Aline Echols, for
 - △ Pattie's line. Aline's address is:

⑤

①

▷ Mrs. Angus Echols
— 1614 Magnolia Avenue
— Norfolk, Va. 23508 } wrote to
Her
6 APR 1991

— you may not hear from her as we
— can't. She just does not have the time
— to write.

— In my notes I found some incorrect
— data which I may have sent you.

□ A Frances Moring Park Carroll's
— birth date is: Aug 20, 1932

△ ② Julia Park Lucas Owens wedding
— date is: March 3, 1990.

MISSING DETAILS ON THE ⑥ 27 JAN 1991
FAMILY OF PATTIE ALINE (UPCHURCH) MORING

① For Pattie Aline U

- a) where did she marry?
- b) For Franklin O'Kelly Moring, Sr
 - i) where was he born?
 - ii) when did he die?
 - iii) where is he buried?
- c) Did she have just six children?

② For Maggie Williams Moring

- a) For Frances Moring Williams
 - i) Is MARYHAN KATHRYN BRYAN the correct spelling?
 - ii) where did Margaret Kathryn Park marry?
 - iii) where was Margaret Elizabeth Lucas born?
 - iv) where was Julia Park Lucas married?
 - v) where was Richard Nelson Owens born?

③ For Suzanne Burgess Williams - All OK.

④ For Frank Moring Williams

- a) when in MAY 1971 did he die?
- b) where died and where buried?
- c) For Margaret Crowder:
 - i) what is her full maiden name?
 - ii) when in 1907 born?
 - iii) when died?
 - iv) where died and where buried?

⑤ For Daisy Estille Moring

- a) where born?
- b) when and where died?
- c) where buried?
- d) Did she marry/have children? If so, details?

⑥ For Helen Leckie Moring

- a) where born?
- b) when and where died?
- c) where buried?
- d) Did she marry/have children? If so, details?

7) For Franklin O'Kelly Moring, Jr.

- a) where born?
- b) where died?
- c) where buried?

8) For Minnie Floving Moring

- a) where born?
- b) when and where died?
- c) where buried?
- d) Did she ever marry/have children? If so, details?

9) For Pattie Moring

- a) what is her full maiden name?
- b) where was she born?
- c) when and where died?
- d) where buried?
- e) Did she ever marry/have children? If so, details?.

SUSANNE WILLIAMS PARK D

XFD-3221

28 JAN 1991

SUSANNE PARK WISTLEY
SHEFFIELD-HUNTINGTON HOUSE
43 ELM STREET
NEWPORT, RI 02840

Dear Cousin Susanne,

Your letter of 20th arrived on the 26th and I put everything else aside to process it. I wish on the entire extended Upchurch family no names anything, name on the Williams class it gets special attention as that is my line. Here is how we are related:

Michael W. I. (1610 England; TO VA 1649)

↓
Richard W. I.

↓
James W. I.

↓
Richard W. II

↓
William W. I. (Head of Class #2)

↓

Charles W. ← FATHERS → Gilbert W.

↓
William Clinton W. I. ← 1ST COUSINS → Bentley Jefferson W.

↓
Pattie Aline W. ← 2ND " → Robert Jefferson W.

↓
Maggie Mary W. ← 3RD " → Robert Phillip W. → ME

↓
Frances Mary Williams ← 4TH " → my children (3)

↓
Susanne Williams Park ← 5TH " → my grandchildren (4)

So, your son and I are 3rd cousins, you and my grandchildren are 5th cousins while you and I are 3rd cousins twice removed.

Thanks for the subscription on the U B for 1991. The January 1991 issue is nervously mailed in March. Hope you will enjoy it. Some extra order forms are enclosed in case you or someone else can use them. After you study the first issue you may wish to order some of the back issues.

I have enclosed questions on the family of Patten Alene (W) Mearns and will be grateful for anything you have or can get. Thanks to you my Master Bible on Maggie William (Mearns) William is in excellent shape but for her brother & sister I have only names & birth dates.

Over the year I have collected a large amount of information on the Walker U, I / Burtis Upchurch's children. Much of that appears in the U B but not all. I will be pleased to share information with you in whatever form it will be useful. In due course I will send some segments of the Master Bible and some sample profiles for your interest.

Other than your mother I have never known any descendants of Patten Alene (W) Mearns.

there was a Professor Park at N.C. State under whom I took a mathematics course in about 1946. Could this have been one of your relatives. To me he was a very distinguished person who parted his hair in the middle and combed it straight back. After 45 years I can still picture you ^{him} ~~him~~ ^{in my} ~~my~~ mind's eye.

William George W. who was Eleanor Marshall W. was a brother of my GF Bentley Jefferson W. and thus my Great Uncle. I know more about any of these descendants but know corresponded with members of the "Florida Upstarts" branch which includes descendants of Belle Williamson W. a dau of W & U & Marshall W. my GF and W & U bought a farm in this country together right after the Civil War. My Grand Uncle often referred to Uncle William and Aunt "Max" when I was growing up. W & U had a colorful history which would someday be detailed in the U.S. He was secretary to N.C. Gov. Holden and was called to Confederate service but refused to be excused and had his case appealed to the Confederate Supreme Court in Richmond. He never served but my GF did. W. & U. was an extremely successful business man in the 1870-1890 era but lost heavily (including the farm he and my GF bought) in the depression of 1893 and died of stomach cancer in 1895. GF had to buy back the farm on his own. My X-cousin still owns it.

A go of Florence (Caroline (U) Name liner here
in AZ. He is Charles Upham's Name, Jr and
he is a retired Episcopal minister. I have
visited in his home. He also has a home in VA.

I am in touch with descendants of John
William U, Sr (son of W. C. U, I) in several ways.
Cleo is one contact. Her son J. W. U. Jr resided in
Phoenix, AZ and the Upham's land to be found
there still operated. I have visited in the home
of his widow (her 2nd wife) she is still living
and the only one of that generation to do so.
I personally knew William Charles U, II (son of J. W. U, Sr)
He was the D & K minister in Raleigh. My mother
& Father were married in the name of J. W. U, Sr
an volunteered Army in 1930. of which he lived in
the Inwood Baptist Church Community where I
was raised. He died when I was quite young
and I do not remember him. I do know two
locations where he lived. He and my parents
and my Upham's Aunt's brother are all buried
at Inwood. I was there for a visit last October.

Because I am so pleased to know that
you and your husband have an interest in
family heritage. I hope we can continue to
work together on the "Upham's line"

Sincerely yours
Phil Upham
[ROBERT PHILIP UPHAM JR]

MISSING DETAILS ON THE (5) 27 JAN 1991
FAMILY OF PATTIE ALINE (APCHUKA) MORING

① For Pattie Aline A

- a) where did she marry?
- b) For children of Kelly Moring, M
i) where was he born?
ii) where did he die?
iii) where was he buried?
- c) Did she have just six children?

② For Maggie Williams Moring

- a) For Frances Moring Williams
i) Is MARYHAN KATHRIN BRYAN the correct spelling?
ii) where did Margaret Kathryn Park marry?
iii) where was Margaret the little town born?
iv) where was John Park born married?
v) where was Richard Nelson Stevens born?

③ For Suzanne Burgess Williams - All OK.

④ For Frank Moring Williams

- a) when in 1911 did he die?
- b) where died and where buried?
- c) For Margaret Crowder:
i) what was full maiden name?
ii) when in 1907 born?
iii) when died?
iv) where died and where buried?

⑤ For Dorsey Estelle Moring

- a) where born?
- b) when and where died?
- c) where buried?
- d) Did she marry/have children? If so, details?

⑥ For Helen Jackie Moring

- a) where born?
- b) when and where died?
- c) where buried?
- d) Did she marry/have children? If so, details?

1) For Franklin O'Kelly Moring, Jr.

- a) where born?
- b) where died?
- c) where buried?

8) For Mamma Florine Moring

- a) where born?
- b) when and where died?
- c) where buried?

d) Did she ever marry/have children? If so, details?

9) For Pattie Moring

a) what is her full maiden name?

b) where was she born?

c) when and where died?

d) where buried?

e) Did she ever marry/have children? If so, details?.

SUSANNE WILLIAMS PARK

XID-3221

REC 10
26 JAN 1991

①

20 JAN 1991

Susanne Park Whitley
Sheffield-Huntington House
43 Elm Street
Newport, Rhode Island 02840

Sunday
1/28/91

Dear Phil,

Thank you for your letter of
December 28th.

I am enclosing the information you
requested. I did not have room on the
originals to write everything so I have unruled
an separate sheets of paper. I am sorry I
can't give you complete details on Aunt
Margaret and Uncle Frank Williams. The next
time I go to Raleigh I will try to get their
information for you.

I wonder which line you are
from? Are you descended from William
Clinton Upchurch? I would like very
much to take you up on your offer to
send ^{me} your respective series back to Michael.

(2)

FRANCES MORINE WILLIAMS

-2-

mother is still living but is an invalid and very weak. She is still at home in the care of my sister and others. She doesn't remember your visit but my brother does. He said, ^{mother said} someone in the Upchurch family came by shortly after Daddy died in 1978.

How I enjoy your being in Tucson in the winter. My husband was a Naval officer, and in the early 50's we used to visit his sister and brother-in-law ^{-in-law} in Tucson when we were living in California. I loved Arizona and the desert. Our family moved on to Scottsdale. We never got there to visit and now my sister-in-law is dead.

I would like to receive your bulletin and am enclosing a check for \$15.00.

Sincerely,
Suwanne Whitley

- Margaret Maring Williams Family
- △ Margaret Maring Williams
- △ 1. Grandmother was named for Miss Maggie Williams. My grandfather never liked Maggie and so she changed her name to Margaret. Her name then is either Maggie or Margaret Williams Maring Williams.
- △ b. She was born in Raleigh, N.C.
- △ c. She died in Raleigh, N.C.
- d. July 5, 1900
- e. First Baptist Church, Raleigh, N.C.
- △ f. Camden County. He died in Raleigh, N.C.
- △ g. Yes

- △ 2. Frances Maring Williams
- a. July 29, 1902
- b. Yes
- c. First Baptist Church, Raleigh, N.C.
- △ d. Thomas Neelham Park, Sr
 - ① Oct 20, 1899
 - ② Raleigh, N.C.
 - ③ Raleigh, N.C.

- Δ 8. Frank Masing Williams
- a. Dec. 17, 1908, Raleigh, N.C.
 - b. No - Died may? 1971
 - c. Eleton St. Methodist Church
in Raleigh. I think in 1934.
- Δ d. [MARGARET CROWDER]
- 1- We don't know
 - 2- Raleigh, N.C. 1907
 - 3- No
- Δ e- yes

- △ e. yes
- △ 3. Susanne Williams Park
 - a. August 27, 1926 - Raleigh, N.C.
 - b. April 12, 1952 - First Baptist Church
Raleigh, N.C.
 - △ c. August 28, 1924 - Raleigh, N.C.
 - d. yes
 - △ e. March 18, 1960 - Portsmouth, Va.
Unmarried
 - △ f. August 22, 1957 - Charleston, S.C.
Unmarried

WALTER
JEWINS
WHITLEY

- △ 4. Frances Park
 - △ a. Frances Moring Park
 - b. August 20, 1932 - Raleigh, N.C.
 - c. Dec 19, 1971 - Bennettsville, S.C.
Divorced April 1980
 - △ d. Richard Marion Carroll, born
May 5, 1945 in Warrington, N.C.
- △ 5. Thomas Keithham Park, Jr.
 - a. July 31, 1935

- b. December 20, 1958 - Calvary Baptist
— Church, Johnson County, N.C.
- △ c. Mary Ann Kathryn Bryan, b. July 16,
— in Johnson County, N.C. 1938,
- △ d. yes
- △ e. May 2, 1967 - Fairchild Air Force
— Base, Spokane, Washington,
— unmarried.
- △ f. Margaret Kathryn Park b. Oct 10, 1961
— Haslingen Air Force Base, Haslingen,
— Texas
— married Feb. 20, 1983
- △ William Daniel Barefoot b. Jan 6, 1961,
— Smithfield, N.C.
— Children:
- △ 1. Jared Daniel Barefoot
— b. Nov 4, 1986
— Dunn, N.C.
- △ 2. William Hunter Barefoot
— b. April 10, 1990
— Dunn, N.C.

- △ 6a. Margaret Effie Park
 - b. Feb 20, 1938, Raleigh, N.C.
 - c. First Baptist Church, Raleigh, N.C.
 - June 6, 1959
- △ d. yes
- △ e. Ashleigh Martin Lucas
 - b. Dec 24, 1936 Hamlet, N.C.
- △ f. Margaret Elizabeth Lucas
 - b. Feb. 20, 1961
 - unmarried
- △ g. Julia - b. Newport News, Va. Jan 4, 1966
 - △ married Richard Nelson Owens of
Asheboro March 2, 1989. He was
born 10/10/62
- △ h. b. Charlottesville, Va. May 3, 1968
 - unmarried
- △ 7. Susanne Burgess Williams
 - (a) Raleigh, N.C.
 - (b) Raleigh, N.C.

SUSANNE WILLIAMS PARK ①

XFD-3221

28 DEC 1990

MRS SUSANNE PARK WHITLEY
SHEFFIELD-HUNTINGTON HOUSE
43 ELM STREET
NEWPORT, RI 02840

Dear Mrs Whitley,

This past fall you have corresponded with
our mutual cousin Cleo Gull. She was kind enough
to send me a copy of your letter of 26 SEP 1990 to
her along with the article on The Royter Family
I found this article most interesting and have
spent several hours extracting it for my biofile
system which contains details on several
hundred thousand individuals related to or
associated with the Upham family

The enclosed details will explain my interest
in the Upham family. I, too, was raised in
Wake Co, NC and it would seem that we
are about the same age and must have
each formulated our own opinions about
our families and the NC scene. There are
so many thoughts and bits of information
I would like to share with you I hardly
know where to begin. I'll be glad to send
a sketch of our respective lines back to Michael
W, I showing how you and I are related if you so desire.

I visited your mother in 1978 in her home and she was very cordial. I still have the notes made at that time. She gave me a picture of William Clendon U, I which I subsequently published in the Upchurch Bulletin.

You are no doubt aware that your GF Charles Burger-William served with distinction as Professor and Head of Agronomy at N.C. State and that the Agronomy Building is named William Hall after him. I never knew him but I knew people who served under him. I started working for the Agronomy Department at N.C. State as a high school student about 1941 and three college degrees later in January 1953 I became an Assistant Professor in that Department. I left in 1965 after rising through the ranks to Full Professor.

Although I am fully employed at the University of Arizona I spend 10-20 hours per week on developing Upchurch Family History including publishing the Upchurch Bulletin. It keeps me rather busy.

Some questions on your mother's family are enclosed. I will welcome any details you may have or be able to acquire. Please let me know if you have questions.

Sincerely yours
 Phil Upchurch

(ROBERT PHILIP UPCHURCH)

MISSING DETAILS ON THE FAMILY³
OF MARGARET (MORNING) WILLIAMS

28 DEC
1990

1) For Margaret (Morning) Williams

- a) I show her full maiden name as Margaret Williams Morning. Is this correct?
- b) where was she born?
- c) where did she die?
- d) when in 1900 did she marry?
- e) where did she marry?
- f) where was Charles Burgess Williams born and where did he die?
- g) Did she have just three children?

2) For Frances Morning Williams

- a) when in 1902 was she born?
- b) Is she still living?
- c) where did she marry?
- d) For Thomas Needham Park, Sr:
 - i) when in 1899 born?
 - ii) where born?
 - iii) where died?

e) Did she have just four children?

3) For Suzanne Williams Park

- a) when and where were you born?
- b) when and where were you married?
- c) when and where was Walter Joseph Whittley born?
- d) Did you have just two children?
- e) when & where was Patricia Banner Smallwood Whittley born? Did she marry/have children? If so, details?
- f) when & where was George Jewell Whittley born? Did he marry/have children? If so, details?

4) For Frances Park

- a) what is her full maiden name?
- b) when & where born?
- c) when & where married?
- d) Full name of Richard Carroll and when & where was he born?
- e) I show no children, is this correct?

5) For Thomas Needham Park jr.

- a) when & where was he born?
- b) when & where was he married?
- c) what is her wife's full maiden name and when and where was she born?
- d) Did he have just two children?
- e) when and where was Thomas Needham Park, III born? And he many/have children? If so, details?
- f) what is the full maiden name of Kathryn Park? when & where was she born? And she many/have children? If so, details?

6) For Margaret Park

- a) what is her full maiden name?
- b) when and where was she born?
- c) when and where did she marry?
- d) Did she have just three children?

e) For Ashleigh M. Jocar

- 1) what does the 'M' stand for?
- 2) when and where was he born?
- f) what is the full maiden name of Margaret Jocar and when & where born? And she many/have issue?
- g) when & where was Julia Park Jocar born? And she many/have children? If so, details?
- h) when & where was Frances Fergis Jocar born? And she many/have children? If so, details?

- 7) For Susanne Bingers Williams
 - a) where was she born?
 - b) where did she die?

- 8) For Frank Moring Williams
 - a) when and where was he born?
 - b) Is he still living?
 - c) when & where did he marry?
 - d) For Margaret Crowder
 - i) what is her full maiden name?
 - ii) when and where was she born?
 - iii) Is she still living?
 - e) I should he had no children. Is this correct?