

XID-20176

R. P. UPCHURCH

LAKE ST. LOUIS, MISSOURI 63367-2240

[illegible]

4 JAN 1997

[Note: See ltr 4 JAN 1997
to Patricia Jo Lyle for
list of questions - RDU

I have recently had some exchanges with Pat Kramer with continued improvement in the Master Outline for Priscilla Adeline (U) Lyle. Enclosed is an updated copy for your use. Also enclosed is a set of questions of what is still missing. The original of this is going to Pat with a request for continued input. I will be most grateful for any answer you may have or be able to get.

I'm studying my OK/TA maps for the locations of various events in the family I get a little confused. Since you live in Texhema I imagine you are familiar with the various towns, counties, counties, etc. I'll have some questions along this line as we continue to exchange letters

This past year has been an exciting one for Upchurch family history. We have made substantial advances in a number of areas. Getting England started was a real challenge for me. Enclosed are some extra flyers in case you can find a use for them.

I trust all is well with you and that you are looking forward to an enjoyable 1997.



Sincerely yours
Phil Upchurch

[ROBERT PHILIP UPCHURCH]

- ① See Profile of Doris Myrtle & Entry 12 APR 1995

Doris reports that she sent SJL much family information including details on Robert A. U who wrote the poem. SJL and her first cousin Patricia Lyle cooperate on family history.

- ② From Upchurch Reunion - Oklahoma City, OK - 11/12 JUN 1994

SJL was present & registered as Janice Lyle Morley Box 267, Texahoma, OK 73949. Also present was a dau & son of SJL.

- ③ See Ltr 13 MAY 1995 Patricia Jo Lyle & RPI

SJL is divorced from William Elmer Morley

XIP-20176

NOVEMBER 1993

As we begin our 15th year (1994) of publishing the UPCHURCH BULLETIN, we are pleased to have identified some 33,600 individuals linked back to Michael U. I, first immigrant to the USA in 1649 from England. Cost of production and postage has increased but we will continue to offer the 1994 subscription rate of \$15.00 for the 4 issues published. We encourage you to also contribute to the UPCHURCH RESEARCH FUND so that we may collect and publish interesting information, or honor our loved ones. BOUND and UNBOUND issues are available for all back volumes. Give a gift to a relative or a friend. Help preserve our unique Upchurch heritage.

- \$ _____

CITY: _____ STATE _____ ZIP _____

SHIRLEY JANICE LYLE

XID-20176

MICHAEL ENTERPRISES

P. O. BOX 35804

TUCSON, ARIZONA 85740

NOVEMBER 1992

INVOICE

As we begin our 14th year (1993) of publishing the UPCHURCH BULLETIN, we are pleased to have identified some 31,000 individuals linked back to Michael U. I, first immigrant to the USA in 1649 from England. Cost of production and postage has increased but we will continue to offer the 1993 subscription rate of \$15.00 for the 4 issues published. We encourage you to also contribute to the UPCHURCH RESEARCH FUND so that we may collect and publish interesting information, or honor our loved ones. BOUND and UNBOUND issues are available for all back volumes. Give a gift to a relative or a friend. Help preserve our unique Upchurch heritage.

1. Please enter my subscription* for Vol.14(1993)@ \$15.00. \$ ☒

2. Please send UNBOUND back volumes @ \$12.00/volume: B-6-93

| | | | | | | | | |
|--------|---------|---------|---------|---------|--------|--------|--------|----|
| \$ | \$ | \$ | \$ | \$ | \$ | \$ | \$ | \$ |
| 1-1980 | 2-1981 | 3-1982 | 4-1983 | 5-1984 | 6-1985 | 7-1986 | 8-1987 | |
| \$ | \$ | \$ | \$ | \$ | | | | \$ |
| 9-1988 | 10-1989 | 11-1990 | 12-1991 | 13-1992 | | | | |

3. Please send BOUND volumes @ \$25.00/volume:

| | | | | | | | | |
|--------|---------|---------|---------|---------|--------|--------|--------|----|
| \$ | \$ | \$ | \$ | \$ | \$ | \$ | \$ | \$ |
| 1-1980 | 2-1981 | 3-1982 | 4-1983 | 5-1984 | 6-1985 | 7-1986 | 8-1987 | |
| \$ | \$ | \$ | \$ | \$ | | | | \$ |
| 9-1988 | 10-1989 | 11-1990 | 12-1991 | 13-1992 | | | | |

4. UPCHURCH RESEARCH FUND:

Research \$ \$
 MEMORIAL GIFT: \$ \$

(For Memorial Gift please indicate name of person(s) being honored: (Mother, Father, Brother, Sister, Aunt, Uncle, Child, Grandparents, etc.)

(This will be published in the UPCHURCH BULLETIN)

NAME: RELATIONSHIP
 TOTAL \$

Rec'd 24 DEC 1992 Ch # 4629 for 15 signed 20 DEC

Janice Worley

Please make check payable to : MICHAEL ENTERPRISES

Mail to: MICHAEL ENTERPRISES, P. O. Box 35804, Tucson, AZ 85740

NAME:
 ADDRESS:
 CITY: STATE ZIP

Gift(s) (Please include payment)

NAME:
 ADDRESS:
 CITY: STATE ZIP

*Some reductions available for those on a restricted budget. Write for details.

JANICE
 WORLEY
 P.O.
 BOX 267
 TEXHOMA,
 OK 73949

SSN 448-
 32-6935
 7405-423-
 7052

SHIRLEY JANICE LYLE

XID-20176

MICHAEL ENTERPRISES

P. O. BOX 35804
TUCSON, ARIZONA 85740

NOVEMBER 1991

INVOICE

UPCHURCH BULLETIN, Volume 13, (1992) will be published at the same rate of \$15.00/year. Subscriptions for renewal are requested for the new four issues which will be published. We encourage you to also contribute to the UPCHURCH RESEARCH FUND so that we may collect and publish interesting information, or honor our loved ones. BOUND and UNBOUND issues are available for all back volumes. Give a gift to a relative or a friend.

1. Please enter my subscription* for Vol.13(1992)@ \$15.00. \$ 15

2. Please send UNBOUND back volumes @ \$12.00/volume:

\$ _____ \$ _____ \$ _____ \$ _____ \$ _____ \$ _____ \$ _____ \$ _____
1-1980 2-1981 3-1982 4-1983 5-1984 6-1985 7-1986 8-1987

\$ _____ \$ _____ \$ _____ \$ _____
9-1988 10-1989 11-1990 12-1991

\$ _____

3. Please send BOUND volumes @ \$25.00/volume:

\$ _____ \$ _____ \$ _____ \$ _____ \$ _____ \$ _____ \$ _____ \$ _____
1-1980 2-1981 3-1982 4-1983 5-1984 6-1985 7-1986 8-1987

\$ _____ \$ _____ \$ _____ \$ _____
9-1988 10-1989 11-1990 12-1991

\$ _____

4. UPCHURCH RESEARCH FUND:

Research \$ _____

MEMORIAL GIFT: \$ _____

\$ _____

(For Memorial Gift please indicate name of person(s) being honored: (Mother, Father, Brother, Sister, Aunt, Uncle, Child, Grandparents, etc.)

(This will be published in the UPCHURCH BULLETIN)

NAME: _____ RELATIONSHIP _____

Rec'd 4 DEC 91 Ch# 4186 for 15 signed 1 DEC Janice Waley

Janice Waley, Box 267 Texhoma, OK 73949

TOTAL \$ _____

Please make check payable to : MICHAEL ENTERPRISES

Mail to: MICHAEL ENTERPRISES, P. O. Box 35804, Tucson, AZ 85740

NAME: _____

ADDRESS: _____

CITY: _____ STATE _____ ZIP _____

*Some reductions available for those on a restricted budget. Write for details.

Gift(s) (Please include payment)

NAME: _____

ADDRESS: _____

CITY: _____ STATE _____ ZIP _____

5510
448-32
-6935
(405) 423
-7052

SHIRLEY JANICE LYLE

XID-20176

MICHAEL ENTERPRISES

P. O. BOX 35804
TUCSON, ARIZONA 85740

NOVEMBER 1990

INVOICE

UPCHURCH BULLETIN, Volume 12 (1991) will be published at the same rate of \$15.00 per year. Subscriptions for renewal are requested for the new four issues which will be published. We encourage you to also contribute to the UPCHURCH RESEARCH FUND so that we may collect and publish interesting information, or honor our loved ones. BOUND and UNBOUND issues are available on all back issues. Give a gift to a relative or a friend.

1. Please enter my subscription* to the UPCHURCH BULLETIN
VOLUME 12 (1991) @ \$15.00.

\$ 15.00

2. Please send back UNBOUND volumes @ \$12.00 per volume

B-2-91

Volume: \$ _____ \$ _____ \$ _____ \$ _____ \$ _____
1-1980 2-1981 3-1982 4-1983 5-1984

\$ _____ \$ _____ \$ _____ \$ _____ \$ _____ \$ _____
6-1985 7-1986 8-1987 9-1988 10-1989 11-1990

3. Please send BOUND volumes @ \$25.00 per volume

Volume: \$ _____ \$ _____ \$ _____ \$ _____ \$ _____
1-1980 2-1981 3-1982 4-1983 5-1984

\$ _____ \$ _____ \$ _____ \$ _____ \$ _____ \$ _____
6-1985 7-1986 8-1987 9-1988 10-1989 11-1990

4. UPCHURCH RESEARCH FUND:

Research: \$ _____

MEMORIAL GIFT: \$ _____

\$ _____

(For memorial gifts please indicate name of person(s)
being memorialized: (Mother, Father, Brother, Sister,
Aunt, Uncle, Child, Grandparents, etc.).

(This will be published in the UPCHURCH BULLETIN)

NAME: _____ RELATIONSHIP _____

Rec'd DEC 1990 ch# 3787 for 15 signed 4 DEC Janice Worley
Janice Worley 405-423-7052

TOTAL

\$ _____

Make check payable to: MICHAEL ENTERPRISES.

Mail to: MICHAEL ENTERPRISES, P. O. Box 35804, Tucson, AZ 85740

NAME: Janice Worley
ADDRESS: Box 267
CITY: Phoenix STATE OK ZIP 73949

Gift(s) (Payment included above).

Send to:

NAME: _____

ADDRESS: _____

CITY: _____ STATE _____ ZIP _____

*A few subscriptions
are available for
those on a restricted
budget. Please write
for details.

SHIRLEY JANICE LYLE

XID-20176

MICHAEL ENTERPRISES

P. O. BOX 35804
TUCSON, ARIZONA 85740

NOVEMBER 1989

INVOICE

UPCHURCH BULLETIN, Volume 11 (1990) will be published at the same rate of \$15.00 per year. Subscriptions for renewal are requested for the new four issues which will be published. We encourage you to also contribute to the UPCHURCH RESEARCH FUND so that we may collect and publish interesting information, or honor our loved ones. BOUND and UNBOUND issues are available on all back issues. Give a gift to a relative or a friend.

1. Please enter my subscription* to the UPCHURCH BULLETIN 1990 (Vol. 11) @ \$15.00.

\$ 15.00 B-1-90

2. Please send back UNBOUND volumes @ \$12.00 per volume

paid 12/00/1989 ch# 3343 for 15 signed 4/00/01
Janice Worley
 Volume: \$ \$ \$ \$ \$
 1-1980 2-1981 3-1982 4-1983 5-1984
 \$ \$ \$ \$ \$
 6-1985 7-1986 8-1987 9-1988 10-1989

Janice Worley
Box 267
Texhoma, OK 73949
405-423-7052
 \$

3. Please send BOUND volumes @ \$25.00 per volume

Volume: \$ \$ \$ \$ \$
 1-1980 2-1981 3-1982 4-1983 5-1984
 \$ \$ \$ \$ \$
 6-1985 7-1986 8-1987 9-1988 10-1989

\$

4. UPCHURCH RESEARCH FUND:

Research: \$

MEMORIAL GIFT: \$

\$

(For memorial gifts please indicate name of person(s) being memorialized: (Mother, Father, Brother, Sister, Aunt, Uncle, Child, Grandparents, etc.).

(This will be published in the UPCHURCH BULLETIN)

NAME: RELATIONSHIP

TOTAL

\$ 15.00

Make check payable to: MICHAEL ENTERPRISES.

Mail to: MICHAEL ENTERPRISES, P. O. Box 35804, Tucson, AZ 85740

NAME:
 ADDRESS:
 CITY: STATE ZIP

Gift(s) (Payment included above).

Send to:

NAME:
 ADDRESS:
 CITY: STATE ZIP

*A few subscriptions are available for those on a restricted budget. Please write for details.

SHIRLEY JANICE LYLE

XID-20176

14 MAR 1989

JANICE WORLEY

P.O. BOX 267

TEXHOMA, OK 73947

Dear Cousin Janice,

Thank you for your letter of March 7, 1989 and for the U B orders. Two back issues have been mailed to you. My records show you have paid twice for 1989. (We must have sent you a second invoice by mistake). You have several options as regards the overpayment. They are:

- 1) let it go as payment for the U B for 1990.
- 2) let me refund it to you by check
- 3) let it go as a contribution to the Upchurch Research Fund
- 4) let it go to the Upchurch Research Fund as a memorial to a member of your family.

Let me know which option you choose.

The address you requested is: MRS ODIE MARIE STANDFERT; 1634 BARCELONA RD SW; ALBUQUERQUE, NM, 87105.

It is great that you are collecting data. I will look forward to having it.

Thanks for your interest and support.

Sincerely yours
Phil Upchurch

(ROBERT PHILLIP UPCHURCH)

SHIRLEY JANICE LYLE

XID-20176

March 7, 1989

Dear Phil,

I thought that I would have some corrections and new data ready to send by now. While I have been waiting for the info. I have let my subscription expire. I have been so busy that I didn't realize it. Please rush my back issue along with the unbound issues for '84 through '87. My Aunt is helping my purchase them.

I just about have all of Robt. A's immediate family and thier children. I hope just about won't take long. I will be sending you some corrections and new data in the near future.

Do you ever give addresses? I would like to get in touch with Odie Mae Standifer if possible.

Rec'd 10 MAR 89 Ch# 3099
for \$43 (+\$20 cash) signed
7 MAR Janice Worley
Janice Worley
405 423-7052

Sincerely,

Janice
Cousin Janice Worley
P.O. Box 267
Texhoma, Ok. 73949

(B-1-89 ad. earlier)
normal cost
84 12
85 4
86 4
87 4
43
20
63
88
15 extra

U.S.
1.6
4.7
1.8
Sent
3-15-89
B-8-84
B-8-85
B-11-86
B-7-87

Sad all?

MICHAEL ENTERPRISES

P. O. BOX 35804
TUCSON, ARIZONA 85740

November 1988

I N V O I C E

Now is the time to subscribe to the 1989 (Volume 10) issues of UPCHURCH BULLETIN so the publication can come to you without interruption. We continue to charge \$15.00 per year for the four issues. Financial contributions to the UPCHURCH RESEARCH FUND are encouraged so that we may collect and publish interesting information on our family. BOUND AND UNBOUND issues are available for the years 1980-1988 and may be ordered on this form. Also, think of giving the UPCHURCH BULLETIN to a relative or friend as a gift.

X 1. Please enter my subscription* to the UPCHURCH BULLETIN for 1989 (Volume 10) for which I enclose \$15.00.

2. Please send me back UNBOUND volumes of the UPCHURCH BULLETIN for which I enclose \$12.00 for each year desired:

VOLUME: 1-1980 (\$)
2-1981 (\$)
3-1982 (\$)
4-1983 (\$)
5-1984 (\$)

6-1985 (\$)
7-1986 (\$)
8-1987 (\$)
9-1988 (\$)

B-1-89
\$ 15.00
Paid 25 NOV 88 ch #2993
for 15 signed 22 NOV
Janice Worley
Janice Worley
405-428-7052

Total enclosed for UNBOUND \$

3. Please send me back BOUND volumes of the UPCHURCH BULLETIN for which I enclose \$25.00 for each year desired:

VOLUME: 1-1980 (\$)
2-1981 (\$)
3-1982 (\$)
4-1983 (\$)
5-1984 (\$)

6-1985 (\$)
7-1986 (\$)
8-1987 (\$)
9-1988 (\$)

Total enclosed for BOUND \$

4. Please accept the extra sum of money enclosed for the UPCHURCH RESEARCH FUND. If this is a MEMORIAL GIFT please indicate the name of person(s) being memorialized: (Mother, Father, Brother, Sister, Aunt, Uncle, Child, Grandparents, etc.).

NAME: RELATIONSHIP
(This will be published in the UPCHURCH BULLETIN.)

TOTAL

Make check payable to: MICHAEL ENTERPRISES.

Mail to: MICHAEL ENTERPRISES, P. O. BOX 35804, TUCSON, AZ 85740.

Your current mailing address:

NAME Janice Worley
ADDRESS PO Box 2167
CITY Zephania STATE Ok ZIP 73949

GIFT(s): (Payment included above).

Sent to:

NAME
ADDRESS
CITY STATE ZIP

*A few subscriptions are available at a reduced rate for those on a restricted or severely restricted budget. Please write for details.

MICHAEL ENTERPRISES

P. O. BOX 35804
TUCSON, ARIZONA 85740

1 November 1987

I N V O I C E

It is time to subscribe to the 1988 (Volume 9) issues of UPCHURCH BULLETIN so the publication can come to you in the year ahead without interruption. The upcoming year is the ninth year of publication. This year we are continuing the annual subscription price at \$15.00 per year for four issues. We urge all those who can afford to do so to make a contribution to the UPCHURCH RESEARCH FUND in order that we may continue to collect and publish interesting information on our family. Bound and unbound issues of the bulletin are available for the years 1980 - 1987 and may be ordered on this form. Also, please think about giving the UPCHURCH BULLETIN to a relative or friend for Christmas or on other occasions.

1. Please enter my subscription* to the UPCHURCH BULLETIN for 1988 (Volume 9) for which I enclose \$15.00. \$ _____
2. Please send me back unbound volumes of the UPCHURCH BULLETIN for which I enclose \$12.00 for each year desired:

Volume 1 - 1980
Volume 2 - 1981
Volume 3 - 1982
Volume 4 - 1983
Volume 5 - 1984
Volume 6 - 1985
Volume 7 - 1986
Volume 8 - 1987

\$ _____

~~X 12.00~~B11-81
7-1-88

3. Please send me back bound volumes of the UPCHURCH BULLETIN for which I enclose \$25.00 for each year desired:

Volume 1 - 1980
Volume 2 - 1981
Volume 3 - 1982
Volume 4 - 1983
Volume 5 - 1984
Volume 6 - 1985
Volume 7 - 1986
Volume 8 - 1987

(To be bound at end of year) Volume 8 - 1987

4. Please accept an extra sum of money enclosed for the UPCHURCH RESEARCH FUND. If this is a memorial gift please indicate the name of the person being memorialized (Mother, Father, Brother, Sister, Aunt, Uncle, Child, Grandparents, etc.) _____

NAME: _____ RELATION: _____

This will be published in the UPCHURCH BULLETIN.

TOTAL

\$ _____

Make check payable to: MICHAEL ENTERPRISES.

Mail to: MICHAEL ENTERPRISES, P. O. BOX 35804, TUCSON, AZ 85740.

Your current mailing address:

NAME Janice WorleyADDRESS PO Box 267CITY Lephoma STATE OK ZIP 73949

GIFT(s): (Payment included above).

Sent to:

NAME _____

ADDRESS _____

CITY _____ STATE _____ ZIP _____

*A few subscriptions are available at a reduced rate for those on a restricted or severely restricted budget. Please write for details.

(over)

SHIRLEY JANICE LYLE

XID-20176

13 AUG 1983

JANICE LILE WORLEY
P.O. BOX 367
TULSA, OK 74119

Dear Cousin Janice,

Thank you for your letter of 2 AUG 1983 and for the check for the U.S. for 1980, 1982 and 1983. These will be put in the bulk mailing on 15 AUG 83 when we mail Vol 9 #3. They should be to you within a week or so. I hope you enjoy them.

All of the details in your letter have been entered and recorded. The pictures are much appreciated.

I agree with you that the picture of M/M Janice is provided by her in most likely former Allen U.I. (XID-4153) and we hope see Margaret Ann Blackman. You, I do have a connection with descendants of former Allen U.I. From U.S. Vol 9 #3 you will note that I have long been in touch with Odie Marie (M) Standfer, dau of James Robert U.I. & 3rd of former Allen U.I. I stopped in Albuquerque, NM to see her recently. She has been interested for a long time and I have recently written her to ask for more details. Her dau Jeanene (Standfer) Carner may have some interest. I think she is in OK somewhere.

1. The pictures of Mary Ellen and Ida I suspect they are children of Thomas Allen U. son of William Allen U. (XFD-4111). Mary Ellen U. b.c. 1865 (XFD-21127) and Ida Ellen U. b.c. 1871 (42) (XFD-21113).

Emily & Rufus of Lexington, OK are a puzzle. I know another reference to a Rufus U. which is probably the same. The reference indicates that a Rufus U. & one Addie U. (d.c. 1919) are buried at Mt Zion Cem. 15 miles SE of Lexington, OK. Several other U.'s are buried there including ~~Wesley U.~~ ^{Charles} Wesley U. (XFD-4165) son of Patrick Bogan U. I still can't figure out how Emily & Rufus fit in and do not even have the names of the "other" U.'s buried with them.

The pictures of Martin & Amanda are of Martin A. U. (XFD-4166) son of John Rodney Wood of Martin wife Amanda A. L. Russell (XFD-6540)

Your letter was more valuable than you think and I anxiously await the additional details you will supply. I know the collection is sometimes difficult but tact and patience & persistence will often pay off.

I have put the poem into the file for consideration for future issues of the U.B. (can't tell where it might fit in. I think you have inherited some of the family writing ability.

P.S. Extra Flyers enclosed in case you can use them somehow RPH

Sincerely yours
Phil Phillips
(ROBERT PHILLIP U. PENNICK)

SHIRLEY JANICE LYLE

XIP-20176

Hannah A. Allen, A. S.
Physical Address

August 02, 1988

Phil Upchurch
P.O.Box 35804
Tucson, Az. 85740

Dear Cousin Phillip,

I was glad to receive your informative letter. I am trying to answer your questions. I have contacted so many people and received so many promises but nothing else. I have answered some of the questions. I have written one of my uncle's 5 times and his chart is still not complete. I have discovered that answers from the living are not easily come by. I have high hopes that my father's siblings will soon respond. The rest of Robert U./Martha Golden's line is proving to be difficult. None of the information I was promised has been turned over yet. Patience.

- The boxes I mentioned had obits, letters, cards about all
- lines of my family. There was less Upchurch data than any
- other line. There were 4 of the Lyle children living here
□ - when J.F. & Addie passed away and I imagine my Aunts have
- a lot of information if they would gather it up. I can't
- very well go into their homes and do it so again I need to
- be patient.

- I found some pictures of Upchurches that I have no idea
- who they are. These pictures were in an album that be-
□ + □ + longed to R.A. & Martha. Find copies enclosed. Also Doris,
□ + □ daughter of Clarence Upchurch, son of R.A. sent a copy
△ + △ + □ + □ of a Mr. & Mrs. Jim Upchurch. This can't be R.A.'s Jim
□ as his Jim died when he was only 21. I wonder if it can
△ + □ be James A. U. son of John Dudley? Do you have any connect-
□ ions to the James A. descendants? Also find copy of
△ + △ + △ + △ Ida, ? and Emily & Rufus - Lexington, Ok. ? Ida is probably
□ + □ the same little girl that belongs with Martin, Amanda,
□ & Mary Ellen. These pictures appear to be made by the
- same photographer and are all identically framed.

- While I am waiting to receive all the information I have
- requested from the living I will order some back issues
△ of the U.B. My uncle Jefferson Coy J.C. sent the money □
□ to me to buy them. He is very thoughtful and reasoned that
- stamps, etc. would add up and thought he should help.

→ JAMES
ALLEN
J. U, I
MARCKE
AND
BLA
BU

- [YES - K P U]

□
-
-
-
-
-
-
I enjoyed seeing my family in the last U.B. and I have received a connection to the Shoffner line as a result. There are some errors in the descent chart you published, some are mine and some yours. I will correct these soon. I will re-send the charts as soon as I hear from my brother.

-
-
I must get ready for work now. I haven't told you anything of any value but hopefully I soon will.

- Sincerely,

LA *Janice*

□
△
△ + △
p.s. By all means publish the poem if you wish. I don't know anything about why Robert wrote well. I do know that Addie and my father J.F.Lyle Jr. also had the ability.

↳ PRISCILLA ADELENE U

SNIRLEY JAMIE LYLE

XIN-20176

MICHAEL ENTERPRISES

P. O. BOX 35804
TUCSON, ARIZONA 85740

1 November 1987

I N V O I C E

It is time to subscribe to the 1988 (Volume 9) issues of UPCHURCH BULLETIN so the publication can come to you in the year ahead without interruption. The upcoming year is the ninth year of publication. This year we are continuing the annual subscription price at \$15.00 per year for four issues. We urge all those who can afford to do so to make a contribution to the UPCHURCH RESEARCH FUND in order that we may continue to collect and publish interesting information on our family. Bound and unbound issues of the bulletin are available for the years 1980 - 1987 and may be ordered on this form. Also, please think about giving the UPCHURCH BULLETIN to a relative or friend for Christmas or on other occasions.

1. Please enter my subscription* to the UPCHURCH BULLETIN for 1988 (Volume 9) for which I enclose \$15.00.
2. Please send me back unbound volumes of the UPCHURCH BULLETIN for which I enclose \$12.00 for each year desired:

Rec'd 5 AUG 1988 Ch # 2881
for 24.00 signed 2 AUG 88
Jamie Worley
405-423-7052

Volume 1 - 1980
Volume 2 - 1981
Volume 3 - 1982
Volume 4 - 1983
Volume 5 - 1984
Volume 6 - 1985
Volume 7 - 1986
Volume 8 - 1987

\$

8- B-15-80
8- B-9-82
8- B-8-83
all sent bulk
aug. 1988

3. Please send me back bound volumes of the UPCHURCH BULLETIN for which I enclose \$25.00 for each year desired:

Volume 1 - 1980
Volume 2 - 1981
Volume 3 - 1982
Volume 4 - 1983
Volume 5 - 1984
Volume 6 - 1985
Volume 7 - 1986
Volume 8 - 1987

(To be bound at end of year) Volume 8 - 1987

4. Please accept an extra sum of money enclosed for the UPCHURCH RESEARCH FUND. If this is a memorial gift please indicate the name of the person being memorialized (Mother, Father, Brother, Sister, Aunt, Uncle, Child, Grandparents, etc.)

NAME: _____ RELATION: _____

This will be published in the UPCHURCH BULLETIN.

TOTAL \$ 24.00

Make check payable to: MICHAEL ENTERPRISES.

Mail to: MICHAEL ENTERPRISES, P. O. BOX 35804, TUCSON, AZ 85740.

Your current mailing address:

NAME Jamie Lyle Worley
ADDRESS PO Box 1267
CITY Leaphanta STATE OK ZIP 73949

GIFT(s): (Payment included above).

Sent to:

NAME _____

ADDRESS _____

CITY _____ STATE _____ ZIP _____

*A few subscriptions are available at a reduced rate for those on a restricted or severely restricted budget. Please write for details.



[A] ON BACK "MARTIN"



[B] ON BACK "AMANDA"

- Δ [A] MARTIN A. U XID-4436 SON OF JOHN DUDNEY U
 Δ [B] AMANDA A. L. RUSSELL XID-6346 WIF OF [A]
 Δ [C] P MARY ELLEN U DAU OF THOMAS ALLEN U XID-12726
 Δ [D] P IDA ELLA U DAU OF THOMAS ALLEN U XID-12726



[C] ON BACK "MARY ELLEN"



[D] ON BACK "IDA"

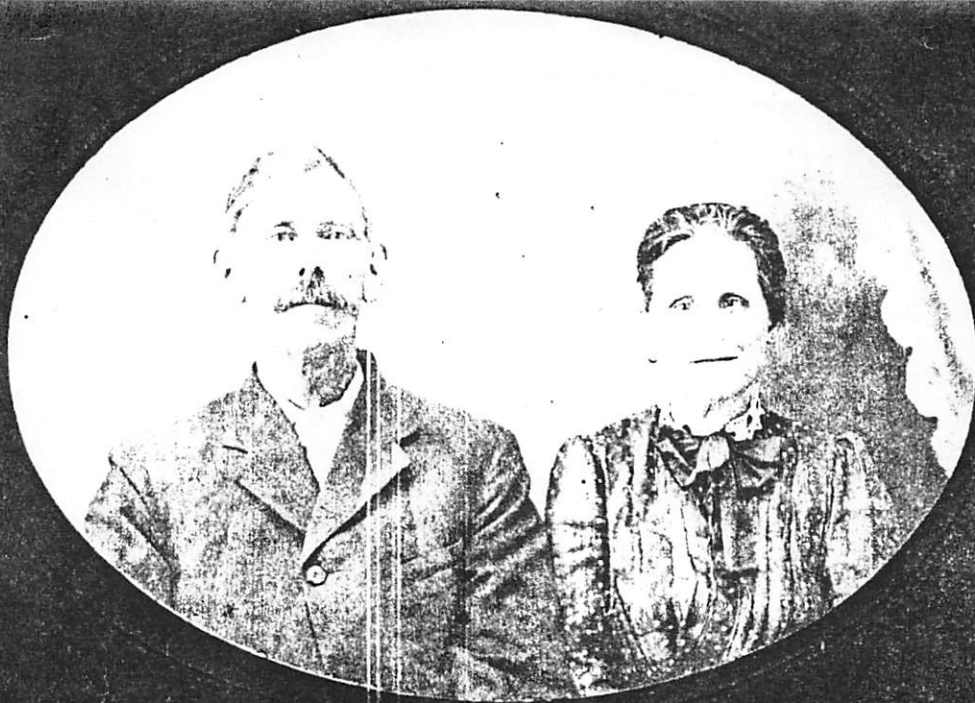

↑ ^A Mr. & ^B Mrs. Jim Upchurch



^D Ida Upchurch.



^D Emily + ^E Rufus Upchurch
Lexington, OKla.

Δ A P JAMES ALLEN U, I XID-4433 SON OF DUDNEY U JOHN
 Δ B P MARGARET ANN BLACKBURN
 Δ C P IDA ELLEN dau of THOMAS ALLEN U XID 12726
 Δ D EMILY U
 Δ E RUFUS U

(Keep this if you want it)

— RPA

SHIRLEY JANICE LYLE

XFD-20176

15 MAY 1988

JANICE LYLE WICKLEY
P. O. BOX 267
TERRAMA, OK 73949

P.S.
The Sharon Taylor
Book is no good
RBL

Dear Cousin Janice

I have spent practically all day processing your excellent letter of 4 MAY 88 and want to thank you for it. Everything fits together beautifully. Here is the sketch of your line and mine:

Michael U, I (XFD-146) [original manuscript]

↓
Richard U, I (149)

← BROTHERS →
John U, I (150) → James U, I (151)

↓
James U, III (155) ← 1ST COUSINS → Richard U, II (152)

↓
Harmon U (167) ← 2ND " → Nathan U, I (78)

↓
Allen U (3549) ← 3RD " → Gilbert U (82)

↓
John Rodney U (4410) ← 4TH " → Bartley Jefferson U

↓
Robert A U (4438) ← 5TH " → Robert Jefferson U ME

↓
Priscilla Adeline U (20074) ← 6TH " → Robert Phillip U

↓
Julius Frederick Lyle Jr (20174) ← 7TH " → My children (3)

↓
Shirley Janice Lyle (20176) ← 8TH " → My Grandchildren (4)

So your Grandmother & I are 6th cousins, you and my GC are 8th cousins, while you and I are 6th cousins twice removed.

As regards your ancestor John Burdsey U on the 1850 census, you will find him in Stanley Co, NC. He is shown as age 36 in the home headed by his mother Mary U (age 60), the widow of Allen U. There is the question of the location of the wife of John Burdsey U in 1850 as she does not seem to be in the home with Mary U and he was wid in 1844. John Burdsey U d in Stanley Co, NC in 1857 leaving his widow with four boys to raise (one had died in childhood). She soon moved west following other family members.

The picture is very exciting and I think might merit publication in the U B. You would need to have a "screen print" made and sent to me for which I would reimburse you. I pay \$6-8 for such screen prints here. As you could loan me the original and I would have a screen print made and return the original to you. The box of material sounds interesting. Perhaps there are some other choice items you could share with me. The poem was just great and if you have no objections I might publish it also. Do you know how Robert A. U came to write so well?

I will certainly have more details to share with you over time. It would be especially helpful if you could acquire all of the back issues of the U B as they have so much in them. I'm sure

If your particular situation and your willingness to share information I will sell the back volume to you for \$8/year rather than the \$12.00/year normal price. Any of the Volumes (years) would be useful but Volumes 1, 3 and 4 might be the best choice for the first purchase. You can take your time about purchasing them. After all it took me 8 years to create them!

I am extremely pleased that you are collecting more details and will look forward to such items when you can get them. In the meantime let me ask for some items on your more immediate line:

- 1) For Robert A. U (your GGF)
 - a) what does the 'A' stand for?
 - b) where did he marry the 1st + 2nd times?
 - c) where in AK was Martha Ann Golden born, and where did she die?
 - d) what was the full maiden name of Millie Ann Clemmens, when & where born, when & where died & where buried. I assume she had no children by Robert A. U - right? Was "Tennessee" the name of her husband? Did she marry a Patterson before she married a white?
- 2) For Robert Benjamin Fyle
 - a) where was he buried?
- 3) For Germaine Grant Fyle
 - a) when and where did he marry?
 - b) what is the full maiden name of ZOE ZOMILLIO and when & where was she born?
 - c) Did he have any children? If so, details?

4) For yourself

- where was Julia Lynn Worley married?
- what does the "D" in Gregory D. Cinem stand for and when & where was he born?
- where was Paige Elizabeth Cinem born?
- where was William Otis Worley married?
- when & where were Shelley Janine Meyer born?
- where was William Bryan Worley born?
- where was Kaitlen Semina Worley born?

5) For Mary Opal Lyle

- where was she married?
- when and where was Ernest Lester Chesser born?
- Did she have children? If so, details?

6) For Earl Edward Kyle Lyle

- when was he married?
- where was he married?
- Full maiden name of Betty Peckard and when & where born?

7) For Addie Murrel Lyle

- where married?
- when and where was Martin William K. Muth born?
- Did she have children? If so, details?

8) For Audrey Jay Lyle

- where married?
- Full name of Vernie Jenkins and when & where born?
- Did Audrey have any children? If so, details?

9) For Jefferson Coy Lyle

- when & where married 1st & 2nd times?
- Full maiden name of Joanne Shonalee & when & where born?
- Full maiden name of her 2nd wife & when & where born?
- Did he have any children? If so, details?

Look forward to corresponding with you

Sincerely yours
ROBERT PHILLIP UPENAVICH

SHIRLEY JANICE LYLE

XID-20176

05-04-1988

REC'D
14 MAY 88

JANICE LYLE WORLEY
P.O. BOX 267
TExHOMA, OK 73949

Robert Phillip Upchurch
P.O. Box 35804
Tucson, Az. 85740

Dear Phil,

I have thought about working on geneaology for several years and put it off. In the past years my father and 2 uncles passed away. There have been several serious illnesses and a realization that my family is breaking up. Also I helped my mother go through my dad's things and there were records and lists of family members of his mother, father and some of Robert Upchurch's letters, etc. I pitched all of it in boxes and brought it home. At Christmas time I had 4 days off and all the family was gone so I tackled the boxes. I imagine you know that by the time I had read all the data I was hooked.

I was certainly suprised when I received your letter not to mention excited. Certainly confused as all the family I have corresponded with think that the Upchurchs' came from Germany. In fact they recall Robt. talkin about coming from Germany on the boat and how sick he was. They thought that John died and Eliza brought the boys to America. I already knew that wasn't correct. My dad's cousin found Robts. obit and it said he was born in Albemarle, N.C. The 1850 census lists 4 Johns none in Stanly Co. 1 each in Franklin, Orange, Rutherford and Cumberland. I haven't had time to get a complete listing of family from the census. I live 100 miles from the nearest library of any size and 20 from a small one in Guymon, Ok. and they are only open 2 hrs. on Sat. so I can't get much done before they are running me out.

The family also recalls Robt. saying that he never got to know the rest of his family as they moved away from them. I forgot to say that there were also 3 Shaffner families in the 1850 census so I feel sure that we are definitely in N.C. at this time.

Note: Photo of Robert A. U. b5 APR 1855 & family placed in Photo File as # 88-3. (Narmon & Allen U. Sulistlan). Obit of Robert A. U. placed in his profile.

Poem by Robert A. U. placed in his profile

I haven't completed my 1900 Upchurch's however the contacts have been made and the charts are forthcoming. As soon as I have them I will send you copies. All of Addies children are living except Robbie and Fred Jr. and I have been so busy on the past that I haven't filled in the present. I have also contacted the descendents of Addies brothers and expect to have their information within the next 6 wks.

I would like to acquire the back issues of the UB but my limited income will not allow. I have been met with much enthusiasm from the family and I have hinted of the expense involved in genealogy but none have taken the hint. My mother has invested a small amount but she is the only one. Perhaps if you could list & price the specific issues pertaining to my line I could manage to purchase them or more than likely a few a month?

My work takes me out of town 50 hrs. a week. I take care of my mothers business, babysit, give the house a swipe the yard a promise and work on this. My standards of cleanliness have gone steadily down since I started this project. Of course I'm working on all my lines.

I hope the enclosed information is what you are wanting and that your data is what I need.

I am waiting to call you cousin until I receive the info showing our connection. You know but I don't.

Janice

p.s. I know that I should re-write this letter as I have rambled and made mistakes but I have to get ready to go to work so you are out of luck.

By the way do you know anything about a book by Sharon Taylor called "Upchurchs and the New World Descendents" My fathers first cousin received a flyer and it says it dates back to 1654 Michael Upchurch.

When Born 09-27-1878 Where Jackson Co., Ga. near Winder
 Christened _____ Where _____
 When Died 08-19-1973 95yrs Where High Plains Bapt. Hosp. - Amarillo, Tx.
 When Buried 08-21-1973 Where Texhoma, Sherman Co. Texas
 When Married 12-28-1902 24yrs. Where Wanette, Ok. Potawatamie Co.
 Other Wives (if any) _____
 Number (1) (2) etc. _____
 His Father Benjamin Franklin Lyle His Mother's Maiden Name Emma Kytte

(Husband's Full Name)

(Wife's Maiden Name)

This information obtained from

WIFE'S MAIDEN NAME Priscilla Adeline Upchurch

When Born 12-18-1883 Where Conway Co. Cleveland, Ark.
 Christened 02-07-1884 Where Methodist Episcopal Church
 When Died 07-29-1964 80½yrs Where Memorial Hosp. - Guymon, Ok.
 When Buried _____ Where Texhoma, Sherman Co. Tx.
 Other Husb. (if any) _____
 Number (1) (2) etc. 1
 Her Father Robert J Upchurch Her Mother's Maiden Name Meartha or Martha Golden

Date _____

Compiler _____

Address _____

City _____ State _____

| Male or Female | CHILDREN (Arrange in order of birth) | WHEN BORN Day Month Year | WHERE BORN Town or Place County | State or Country | WHEN DIED* Day Month Year | Married | children |
|----------------|---|-----------------------------|------------------------------------|------------------|---|--|----------|
| △ | 1 Robert Benjamin | 02-23-1904 | log cabin east of Holdenville | Hughes Co. Ok. | killed runaway wagon age 14 01-01-1918 | Date _____ To Texas Co. Ok. | |
| △ | 2 Julius Frederick Jr. | 10-09-1906 | log cabin east of Holdenville | Hughes Co. Ok. | 79½yrs 03-31-1986 | Date 01-18-1931 To △ Theresa Shaeffer | 2 |
| △ | 3 Mary Opal | 09-09-1913 | homestead 15mi. N. of Texhoma | Ok. Tx. Co. | | Date 08-20-1933 To △ Ermel Lester Chesser | 1 |
| △ | 4 Earle Edward Kytte | 11-08-1915 | " " | " " | | Date _____ To △ Betty Pickard | 3 |
| △ | 5 Addie Murrel | 01-06-1918 | " " | " " | | Date 01-26-1936 To △ Martin William Knuth | 3 |
| △ | 6 Audrey Joy | 02-26-1921 | town of Texhoma, Ok. | Tx. Co. | | Date 10-03-1948 To △ Vernie E. Jenkins | 0 |
| △ | 7 Jefferson Coy | 02-19-1925 | " " | " " | | Date _____ To △ Jeannie Shanalec / Barbara Terrell Sweedland | 2 |
| | 8 | | | | | Date _____ To _____ | |
| | 9 | | | | | Date _____ To _____ | |
| | 10 | | | | | Date _____ To _____ | |
| | 11 | | | | | Date _____ To _____ | |
| | 12 | | | | | Date _____ To _____ | |
| | 13 | | | | | Date _____ To _____ | |
| | 14 | | | | | Date _____ To _____ | |

(over)

HUSBAND'S NAME William Ellis Worley (Bill)
 When Born Sept 06, 1931 Where Delphos, Ok. Texas Co (Husband's Full Name)
 Christened _____ Where _____
 When Died _____ Where _____
 When Buried _____ Where _____
 When Married Feb 28, 1956 Where Lubbock, Tex
 Other Wives (if any) Linda Dulan
 Number (1) (2) etc. _____
 His Father Guy Otis Worley His Mother's Maiden Name Jemima Abigail Ellis
 This information obtained from _____

WIFE'S MAIDEN NAME Shirley Janice Kyle
 When Born Apr 04, 1935 Where Galveston, Tx Dallas Co
 Christened _____ Where _____
 When Died _____ Where _____
 When Buried _____ Where _____
 Other Husb. (if any) _____
 Number (1) (2) etc. _____
 Her Father Julius Frederick Kyle Jr Her Mother's Maiden Name Madrege Theresa Kyle
 Date _____
 Compiler _____
 Address _____
 City _____ State _____

| Male or Female | CHILDREN (Arrange in order of birth) | WHEN BORN Day Month Year | WHERE BORN Town or Place County State or Country | WHEN DIED Day Month Year | Married Date To |
|----------------|--------------------------------------|-------------------------------|---|-----------------------------|---|
| 1 | Julia Lynn (Julie) | 31 May 1958 | Guyman, Ok Texas Co | | Date <u>Oct 6, 1983</u> To <u>Gregory D. Cline</u> |
| 2 | William Otis (Willey) | 09 Oct 1961 | " " " " | | Date <u>Sept 23, 1981</u> To <u>Shelley Janice Meyer</u> |
| 3 | | | | | Date _____ To _____ |
| 4 | | | | | Date _____ To _____ |
| 5 | #1 Julia & Greg (1) dau | Paige Elizabeth June 24, 1987 | | | Date _____ To _____ |
| 6 | #2 William & Shelly (1) son | William Bryan Dec 29, 1981 | | | Date _____ To _____ |
| 7 | (1) dau. Kaitlin Jemima Worley | Nov. 03, 1985 | | | Date _____ To _____ |
| 8 | | | | | Date _____ To _____ |
| 9 | | | | | Date _____ To _____ |
| 10 | | | | | Date _____ To _____ |
| 11 | | | | | Date _____ To _____ |
| 12 | | | | | Date _____ To _____ |
| 13 | | | | | Date _____ To _____ |

HUSBAND'S NAME Thomas Bowman Upchurch (nom)
When Born 05-06-1892 **Where** Conway County, Arkansas
Baptized **Where**
When Died 11-26 1964 **Where** Holdenville, OK
When Buried **Where** Lamar, Oklahoma Hughes County
When Married 10-06-1912 **Where**
Her Wives (if any)
number (1) (2) etc. 1
His Father Robert A. Upchurch **His Mother's Maiden Name** Martha Ann Golden

(Husband's Full Name)

(Wife's Maiden Name)

This information obtained from

WIFE'S MAIDEN NAME Minnie Etta White
When Born 03 04-11-1894 **Where** Mulberry, Arkansas Crawford County
Baptized **Where**
When Died 02-06-1973 **Where** Holdenville, OK
When Buried **Where** Lamar, Oklahoma Hughes County
Her Wives (if any)
number (1) (2) etc.
Her Father **Her Mother's Maiden Name** (Tennessee) Millie Clemmens

Date
Compiler
Address
City **State**

| Sex or male | CHILDREN (Arrange in order of birth) | WHEN BORN | | | WHERE BORN Town or Place | County | State or Country | WHEN DIED | | | Married |
|-------------------|---|-----------|-------|------|-----------------------------|--------|---------------------|------------|-------|------|--|
| | | Day | Month | Year | | | | Day | Month | Year | |
| 1 | Thelma Curtis | Apr. | 03 | 1914 | | | | | | | Date <u>10-17-1968</u> To <u>Luther Tate</u> |
| 2 | Burnis Addison | Mar. | 16 | 1917 | | | | | | | Date <u>02-07-1938</u> To <u>Noemi Durbin</u> |
| 3 | Alta Jewell | July | 9 | 1921 | | | | 07-15-1981 | | | Date <u>single</u> To <u>Hubert W. Johnson</u> |
| 4 | Anita Joyce | Feb. | 5 | 1926 | | | | | | | Date <u> </u> To <u> </u> |
| 5 | | | | | | | | | | | Date <u> </u> To <u> </u> |
| 6 | | | | | | | | | | | Date <u> </u> To <u> </u> |
| 7 | | | | | | | | | | | Date <u> </u> To <u> </u> |
| 8 | | | | | | | | | | | Date <u> </u> To <u> </u> |
| 9 | | | | | | | | | | | Date <u> </u> To <u> </u> |
| 10 | | | | | | | | | | | Date <u> </u> To <u> </u> |
| 11 | | | | | | | | | | | Date <u> </u> To <u> </u> |
| 12 | | | | | | | | | | | Date <u> </u> To <u> </u> |
| 13 | | | | | | | | | | | Date <u> </u> To <u> </u> |
| 14 | | | | | | | | | | | Date <u> </u> To <u> </u> |

(over)

^A Robert Jefferson Zischurch (Bonnie)

When Born Mar. 23^d 1895 Where Wenette Pottawatomie Co. Ok.

Christened _____ Where _____

When Died July 17, 1977 Where Hughes Co, Ark

When Buried 70 Where 70

When Married Jan. 02, 1915 Where Alfalfa Co, OK

Other Wives (if any)
Number (1) (2) etc. 1

His Father Robert L. Schuch His Mother's Maiden Name Martha Ann Galdes

His Mother's Maiden Name Martha Ann Golden

(Husband's Full Name)

(Wife's Maiden Name)

This information obtained from

WIFE'S MAIDEN NAME

△ Ethel Mae Norris

When Born June 18, 1898 Where Ark.

Christened _____ **Where** _____

When Died _____ **Where** _____

When Buried Jan 01, 1975 Where _____

Other Husb. (if any) _____
Number (1) (2) etc. _____

Her Father William Norris Her Mother's Maiden Name _____

Her Mother's Maiden Name _____

Date _____

Compiler

Address

City

State

| Male or Female | CHILDREN (Arrange in order of birth) | WHEN BORN | | | WHERE BORN Town or Place | County | State or Country | WHEN DIED* | | | Married |
|----------------------|---|-----------|-------|------|-----------------------------|--------|---------------------|------------|-------|------|------------------------|
| | | Day | Month | Year | | | | Day | Month | Year | |
| | 1 | | | | | | | | | | Date _____ To _____ |
| | 2 | | | | | | | | | | Date _____ To _____ |
| | 3 | | | | | | | | | | Date _____ To _____ |
| | 4 | | | | | | | | | | Date _____ To _____ |
| | 5 | | | | | | | | | | Date _____ To _____ |
| | 6 | | | | | | | | | | Date _____ To _____ |
| | 7 | | | | | | | | | | Date _____ To _____ |
| | 8 | | | | | | | | | | Date _____ To _____ |
| | 9 | | | | | | | | | | Date _____ To _____ |
| 10 | I will complete this | | | | | | | | | | Date _____ To _____ |
| 11 | claw. Dorothy keeps her promise to me. | | | | | | | | | | Date _____ To _____ |
| 12 | | | | | | | | | | | Date _____ To _____ |
| 13 | | | | | | | | | | | Date _____ To _____ |

SHIRLEY JANICE LYLE

XID-20170

REC'D
25 APR 1988

4-22-1988

Michael Enterprises
P.O.B. 35804
Tuscon, Az. 85740

Dear Michael,

Please find my check for \$5 and my charts enclosed.
I have recieved 1 issue and I am looking forward to
the rest. I hope you can find some information for
me.

Sincerely,

Janice

Janice Lyle Worley
P.O. Box 267
Texhoma, Ok. 73949

Rec'd 25 APR 1988
ch # 2721 for \$5
signed 22 APR
Janice Worley

Janice Worley
Box 267
Texhoma, OK 73949
405-423-7052

HUSBAND'S NAME Robert A Upchurch (1855)
When Born April 5, 1855 Where Albermarle, North Carolina Stanley Co.
Christened affiliation - Methodist Episcopalian
When Died April 7, 1926 71yrs2dys Where Lamar, Oklahoma
When Buried Lamar, Oklahoma Hughes Co.
When Married January 25, 1877 Where no Upchurch
Other Wives (if any) Millie Ann (Tennessee) Clemmens Patterson White Upchurch m.03-23-1911 Children
Number (1) (2) etc.
His Father John D. Upchurch His Mother's Maiden Name Eliza A. Shaffner

(Husband's Full Name)

(Wife's Maiden Name)

This information obtained from

WIFE'S MAIDEN NAME Martha Ann Golden

When Born January 14, 1860 Where C-Ashe
Christened Where
When Died October 3, 1909 Where between Holdenville & Lamar Oklahoma
When Buried McMahan Cemetery
Other Husb. (if any) Number (1) (2) etc.

Date

Compiler

Address

City

State

Her Father Her Mother's Maiden Name

| Male or Female | CHILDREN (Arrange in order of birth) | WHEN BORN | | | WHERE BORN | | State or Country | WHEN DIED | | | Married |
|-------------------------------------|---|-----------|-------|------|----------------|-----------------|------------------|-----------|-------|------|---|
| | | Day | Month | Year | Town or Place | County | | Day | Month | Year | |
| <input type="checkbox"/> | 1 Infant daughter | 06 | 14 | 1878 | | | | stillborn | | | Date To |
| <input checked="" type="checkbox"/> | 2 John Nicholas | 06 | 04 | 1880 | | | | 1881 | | | Date To |
| <input checked="" type="checkbox"/> | 3 Mary Catherine | 10 | 11 | 1882 | | | | 1883 | | | Date To |
| <input checked="" type="checkbox"/> | * 4 Priscilla Adeline (Addie) | 12 | 18 | 1883 | near Cleveland | Conway County | Ark. | 06 | 28 | 1964 | Date <u>12-28-1902</u> To <u>Julius Frederick Lyle</u> |
| <input checked="" type="checkbox"/> | 5 Walter Clarence | 02 | 07 | 1886 | " | " | " | 01 | 07 | 1971 | Date <u>10-06-1907</u> To <u>Blanche Edwards</u> |
| <input checked="" type="checkbox"/> | 6 Grover Cleveland | 04 | 01 | 1888 | " | " | " | 1892 | | | Date To |
| <input checked="" type="checkbox"/> | 7 James Alexander (Jim) | 01 | 31 | 1890 | " | " | " | 10 | 26 | 1911 | Date <u>11-22-1909</u> To <u>Ollie Easley</u> |
| <input checked="" type="checkbox"/> | 8 Thomas Bowman (Tom) | 05 | 06 | 1892 | " | " | " | 1964 | | | Date <u>10-06-1912 (daughter of Tennessee)</u> To <u>Minnie Etta White</u> |
| <input checked="" type="checkbox"/> | 9 Robert Jefferson (Bonnie) | 03 | 22 | 1895 | Wanette | Potawatomie Co. | Ok. | 07 | 17 | 1977 | Date <u>01-02-1915</u> To <u>Ethel Mae Norris</u> |
| <input checked="" type="checkbox"/> | 10 Infant son | 07 | 20 | 1897 | " | " | " | stillborn | | | Date To |
| <input checked="" type="checkbox"/> | 11 Myrtle Ann | 07 | 16 | 1898 | " | " | " | | | | Date To |
| <input checked="" type="checkbox"/> | 12 Elvin Eugene | 09 | 14 | 1899 | " | " | " | | | | Date To |

HUSBAND'S NAME John D. Upchurch

(Husband's Full Name)

When Born 07-31-1824

Where

Christened

Where

When Died 03-11-1857

Where

When Buried

Where

When Married

Where

Other Wives (if any)

Number (1) (2) etc.

His Father

His Mother's Maiden Name

(Wife's Maiden Name)

This information obtained from

WIFE'S MAIDEN NAME

Eliza A. Shaffner ELIZABETH ADELINE SNOFFNER

When Born

-25-1828

Where

Christened

Where

When Died

04-16-1900

Where

When Buried

Where

Other Husb. (if any)

Number (1) (2) etc.

Her Father

Her Mother's Maiden Name

Date

Compiler

Address

City

State

| Male or Female | CHILDREN (Arrange in order of birth) | WHEN BORN | | | WHERE BORN Town or Place | County | State or Country | WHEN DIED | | | Married |
|----------------|--------------------------------------|-----------|-------|------|--------------------------|---------|------------------|-----------|-------|------|---------|
| | | Day | Month | Year | | | | Day | Month | Year | |
| Δ | 1 Martin A. Upchurch | 12 | 30 | 1850 | | | | | | | Date To |
| Δ | 2 James A. Upchurch | 03 | 29 | 1852 | JAMES ALLEN | U. I. | | 10 | 26 | 1911 | Date To |
| Δ | 3 William J. Upchurch | 11 | 21 | 1853 | | | | 07 | 14 | 1871 | Date To |
| Δ | 4 Robert A Upchurch | 04 | 05 | 1855 | Albemarle | Stanley | | 04 | 07 | 1926 | Date To |
| Δ | 5 Franklin Upchurch | 12 | 23 | 1856 | | | | 05 | 14 | 1859 | Date To |
| | 6 | | | | | | | | | | Date To |
| | 7 | | | | | | | | | | Date To |
| | 8 | | | | | | | | | | Date To |
| | 9 | | | | | | | | | | Date To |
| | 10 | | | | | | | | | | Date To |
| | 11 | | | | | | | | | | Date To |
| | 12 | | | | | | | | | | Date To |
| | 13 | | | | | | | | | | Date To |
| | 14 | | | | | | | | | | Date To |

SHIRLEY JANICE LYLE

XED-20176

3-23-1988

UPCHURCH BULLETIN
Robert P. Upchurch, Editor
P.O. Box 35804
Tucson, AZ. 85640

Dear Mr. Upchurch,

Please start my subscription to your bulletin and send
information about procedure to submit queries and
charts.

Thank you,

Janice Worley

Janice Lyle Worley
P.O. Box 267
Texhoma, Ok. 73949

Rec'd 11 APR 1988 Ch #741
for 10 signed 23 MAR 88
Janice Worley

Theresa Lyle

Janice Worley

P.O. Box 187

Texhoma, OK 73949

806-827-7171

note that
this was
the
envelope
address
also
- PFM

B-5C 88

sent 11.9.81
1988

4-12-88

4-7 I mailed to wrong address first time.

SHIRLEY JAWICE LYLE

XID-20176

12 APR 1988

JAWICE LYLE WOKLEY
P.O. BOX 267
TEXHOMA, OK 73949

Dear Janice

Thanks for the order for the U.B. The first
of the four 1988 issues has been mailed to you
and the other three will be sent as they are
produced. I hope that you will enjoy them
and that you will want to order the issues
for previous years. They are available. An
order form is enclosed. For the current year
the cost is \$15.00 (you sent \$10.00) and each
issue are 12.00/year.

I am certainly pleased to have your interest
and hope we can correspond to help each other.
I assume you are descended from an Upchurch.
Can you send me a note showing how
you trace back to an Upchurch. I'll then
search my records and see what shows
up.

Hope to hear from you soon!

Sincerely yours
Phil Upchurch

{ROBERT PHILIP UPCHURCH}

SHIRLEY JANICE LYLE

XED-20176

26 APR 1988

JANICE LYLE WOKLEY
P O BOX 267
TEXHOMA, OK 75749

Dear Cousin Janice,

Your letter of 22 APR 88 arrived yesterday and I happened to be at home on vacation to catch up (do we ever?) on genealogy. Your letter was so exciting I put everything aside and spent the afternoon extracting the details, got up at 5:00 AM today to finish it and even now as I write this it is 5:50 AM.

I am well acquainted with the records of your upland ancestor who started out in England in the early 1600's, moved to VA, then to NC, then to AR then to OK. My research was the original research that documented the move from NC to AR. Much of this is published and continues to be published in the U B. I hope you will order the back volumes as I know you would find them of great interest.

I have a fair amount of detail on the brothers and sisters of your great A. U. but on Robert A U I had little more than the name

until your packet arrived. I assume you are descended from Priscilla Adeline U and hope you will send me all the details you have on Priscilla and her descendants. As soon as I have this I will send you a sketch of your line and mine back to Michael U, I (original Upchurch immigrant who came to America in 1649). I hope you have some group sheets on Priscilla and her descendants similar to what you have already sent. If you have group sheets on the brother and sister of Priscilla they would also be welcomed.

Can you tell me a little about yourself and your interest in genealogy. I have always been interested in the subject but trace the interest back more specifically to a day in 1955 when I took my Uncle Getty on a trip in Wake Co, NC to find where his GF was buried. I still have notes made about our family on that trip as Uncle Getty was the person who remembered all about the Upchurches. My work started seriously in 1975 and in 1980 I started the Upchurch Bulletin. Now I have about 100,000 profiles on individuals in the family or related to it by location, business, etc. Have identified & published 20,000 family members.

Sincerely yours
Phil Upchurch

Hope to hear from you soon [ROBERT PHILLIP UPCHURCH]