

FROM EMAIL 18 APR 2015 CLYDE WESLEY CLARK JR DD RPY
 I. MOSES 4 - HEAD OF CLAN RPY 26 APR 2015
 A. GILLIUM 4

1. ELIZABETH 4

9. LUCIAN BONAPART WILLIAMS, C98

1. CHARLES THOMAS WILLIAMS

→ (F) WILLIAM LUCIAN WILLIAMS "WILLIE" AND ONLY CHILD

2 CHILDREN OF FIRST MG;

5 CHILDREN OF 2ND MG OF WHICH 3 ARE BELOW

v. △ Velma Nadean Williams - born October 2, 1926, Graham, Alamance County, NC. Married in Greensboro March 9, 1944 to Clyde Wesley Clark of Greensboro, NC. Died 27 February 2005. Both and buried in Lake View Memorial Park, Greensboro, Guilford County, NC

△ a) Patricia Jean Clark, born October 6, 1945, Greensboro, Guilford County, NC. Never married: no children. Died September 13, 2012 Greensboro, Guilford County, NC buried beside parents in Lake View Memorial Park, Greensboro, Guilford County, NC

△ b) Clyde Wesley Clark Jr. - born January 30, 1959, Greensboro, Guilford County, NC. Married Esther Beatrice Myers, August 29, 1987 Statesville, Iredell County, NC. Living Knightdale, Wake County, NC.

△ i. Erin Cathleen Clark - Living

vi. △ Charles Thomas Williams - born November 28, 1928, Greensboro, Guilford County, NC. Married Doris Marie Roberts. Died in Crumpler, Avery County, NC on 29 September 1994. Both buried Westminster Gardens, Greensboro, Guilford County, NC.

△ a) Julie Rose Williams - Living (Adopted)

△ i. Crystal Marie Sumner - Living

△ ii. Tiffany Nicole Sumner - Living

vii. △ Bobby Wray Williams - born October 31, 1936 in Greensboro, Guilford County, NC. Married Linda Carol Brown. and buried in Lake View Memorial Park, Greensboro, Guilford County, NC. Linda Brown Williams - Living

△ a) William Bruce Williams - born 16 May 1958. Married Lisa Puryear April 1984 - Living

△ i. Graham Andrew Williams - Living

△ ii. Emily Lauren Williams - Joe Robertson

△ (a) Aiden Robertson - Living

△ b) Robin Lynn Williams - born September 9, 1961. Married Robert Dennis Welborn - divorced. Married Robert Marshall & Annulled' MARRIED Joe Crews = :Living

△ i. Olivia Lynn Welborn - James Brandon Lewis

(a) Infant - Living

(b) Infant - Living

AF-AM

ALBERT

ALBERT

ROBERTSON

FAMILY OF LUKE LASSITER - RPU DOWNLOAD - 30 NOV 2009

(NOTE: NAO TO HAND COPY - WOULD NOT PRINT)

1850 CENSUS - WAKE CO, NC - ST. MATTHEWS TWP

I Luke Lassiter b 1885 NOT FOUND ON CENSUS 1900 & 1910
m(d) Martha - - b 1880

A. Jeremiah Lassiter b APT 1818 (NC) d Wake Co, NC

1850 - Iron St Matthews TWP, W.C., NC
1860 - Iron St NW Dist, W.C., NC
1870 - Iron St Barton Crk TWP, W.C., NC

A m(d) Nancy Brooks "Ann" b 1800

A 1. ROMAGENA Lassiter b 1845

A 2. Luke Lassiter 1846 - 1864

A 3. Patte Lassiter 1847 - 1912

A 4. William C. Lassiter 1850 - 1916

A 5. Ida Lassiter 1854 - 1928

A 6. Jeremiah Brooks Lassiter "Jerry" b 1858

Name	B	APT	Age
Jeremiah Lassiter	1819		31
Ann B Lassiter	1821		29
Homipania Lassiter	1845		5
Luke Lassiter	1846		4
Martha Lassiter	1847		3
William Lassiter	1849		1

1870 CENSUS - WAKE CO, NC BARTON CRK TOWNSHIP

Name	B	APT	Age
Jeremiah Lassiter	1818		52
Ann Lassiter	1820		50
Homer Lassiter	1845		25
Pattie Lassiter	1848		22
William Lassiter	1849		21
Ida Lassiter	1854		16
Joumiah Lassiter	1858		12
Lucy Allen	1810	SVT	60

1880 CENSUS - WAKE CO, NC BARTON CRK TOWNSHIP

Name	B	APT	Age
Ann B. Lassiter	HEAD	1819	61
Pattie Lassiter	DAU	1847	33
Jerry B. Lassiter	SON	1860	20

1900 CENSUS - WAKE CO, NC NEUSE RIVER TWP

Name	BORN	Age
* Annie E Hunter	HEAD SEP 1848	51
Joseph Hunter	SON SEP 1872	28
Mary O Hunter	DAU OCT 1879	20
Pattie Lassiter	COUSIN DEC 1847	52
Albert Robertson	SVT B AUG 1856	43
Maria Debnaman	SVT B 1847	52

* NEE ANNIE ELIZABETH ANDREWS

98

89

STATE OF NORTH CAROLINA
STATE BOARD OF HEALTH - DIVISION OF VITAL STATISTICS
CERTIFICATE AND RECORD OF DEATH

County: Wake City: Raleigh Registered No.: 189

No. 1 of Luke Home Street, 4 Ward. (If death occurred in a hospital or institution give its NAME instead of street and number.)

FULL NAME: Miss Oattie Lassiter

PERSONAL AND STATISTICAL PARTICULARS			MEDICAL CERTIFICATE OF DEATH		
SEX: <u>Female</u>	COLOR OR RACE: <u>white</u>	SINGLE MARRIED WIDOWED OR DIVORCED: <u>single</u>	DATE OF DEATH: <u>Oct - 1 - 1912</u>	I HEREBY CERTIFY, That I attended the deceased	
DATE OF BIRTH: <u>Dont Know</u>	AGE: <u>65</u> years, <u>X</u> months, <u>X</u> days or <u>min.</u>	OCCUPATION: <u>none</u>	that I last saw h. a. alive on: <u>Sept 30th 1912</u>	and that death occurred, on the date stated above, at <u>9:00 P.M.</u>	
BIRTHPLACE: <u>Wake County</u>	NAME OF FATHER: <u>Jerry Lassiter</u>	BIRTHPLACE OF FATHER: <u>Wake County</u>	CAUSE OF DEATH: <u>due to Apoplexy</u>	The CAUSE OF DEATH was as follows: <u>Apoplexy (Paralysis)</u>	
NAME OF MOTHER: <u>anne Brooks</u>	BIRTHPLACE OF MOTHER: <u>North Carolina</u>	CONTRIBUTORY: <u>Arteriosclerosis</u>	(Signed): <u>R. H. Freeman</u> M.D.	"I have the DISEASE CAUSING DEATH, or, in death from VIOLENT CAUSE, state (1) MEANS OF INJURY; and (2) whether ACCIDENTAL, SUICIDAL, or HOMICIDAL.	
THE ABOVE IS TRUE TO THE BEST OF MY KNOWLEDGE (Informant): <u>M. A. Owen</u>			LENGTH OF RESIDENCE (FOR HOSPITALS, INSTITUTIONS, TRANSIENTS OR RECENT RESIDENTS):		
(Address): <u>Raleigh, NC</u>			At place of death: yrs. mos. ds. State: yrs. mos. ds.		
Filed: <u>Oct 2nd 1912</u> <u>W. Owen</u> Registrar			PLACE OF BURIAL OR REMOVAL: <u>Wake County</u> DATE OF BURIAL: <u>Oct 4th 1912</u>		
			ADDRESS: <u>Raleigh</u>		

- FAMILY OF STEAL BUFFALO - NC - See profile of Mary Kaye Buffalo 18 OCT 2003
- I. ARTHUR BUFFALO of Northampton Co, NC & [SWIFT CRK TWP, WC, NC]
- △ A STEAL BUFFALO (AKA Steel, Steele, Sterling) b 1755 (?) d 1823
- △ MA 28 MAR 1786 (Wake Co, NC) SARAH HUTCHESS b 1755 (?) d 1825
- △ ISOM SIMMS Bondman. Steal is on 1830 census in St Mary's TWP, Wake Co, NC age 60-70, alone.
- △ I. JACOB BUFFALO b 1788 (?) d 1855±5 MD 20 JAN 1813 (Wake Co, NC) OBIDIMER BROWN "BIDDY" b 1795±5 (?) d 1865±5 - BONDSMAN
- △ DAWSON ATKINSON
 (Steal Buffalo sold Jacob Buffalo 47.5 Acre for \$1 - Wake Co, NC)
 (Jacob Buffalo was bondman on 1 NOV 1816 in Wake Co, NC)
- △△ for my of THOMAS FURGERSON & ANN ROBERTSON
- △ a WILLIAM H. BUFFALO b 1820
- △ b JACOB BUFFALO b 22 FEB 1824 (Wake Co, NC) d 27 FEB 1912
 (Wake Co, NC) (Bur - Inwood) MD ABOUT 1849(?) CATHERINE MACK
 b 14 JUN 1831 (?) d 13 SEP 1899(?) (BUR - ASHUS)
- △ i AGNES BUFFALO b 1850 (?) d 1 DEC 1932
 MD (?) - - MEDLIA
- △ ii ELVIN BUFFALO b 1855 (?) d -
 MD (?) MARY ELIZABETH CONN
- △△ (i) DAISY BUFFALO b 28 JUL (WC) 1890 (NC) d 2 SEP 1964 (MD) ALBERT WASHINGTON MERKER.
- △ (ii) ELVIN BUFFALO b 14 JUL 1887 (?) d 3 DEC (COUNTY) 1934 (BUR - WC)
- △ iii THOMAS J. BUFFALO b 20 JUN 1859 (?) d 9 JUL 1929 NEVER "MAX" TUCK
- △ iv) LUCY BUFFALO b 3 MAR 1859 (?) d 1 JAN 1915 (BUR - INWOOD)
- △ MD (?) C EDWARD KING
- △ v WILEY L BUFFALO b 18 JAN 1867 (1862) d 21 JUN 1928
- △ MD (?) ALICE PLEASANTS
- △ e. ELIZABETH BUFFALO b 1828
- △ d. ANNE BUFFALO b 1834

1900 CENSUS - OUTSIDE WEST RALEIGH WC, NC
 JACOB B 57 b FEB 1823
 W/O OWNS HOUSE, CAN NOT READ/WRITE, + SON THOMAS B 41 b JUN 1913 SINGLE - NO R/W

1870 CENSUS RALEIGH EAST WARD WC, NC

JACOB B. 51 FARMER
 CATHERINE B 48
 ELVIN B 16
 LUCY B 11
 THOMAS B 9 ATT. SCH
 WILEY B 8 " " 1880 CENSUS - ST. MARY'S TWP, WAKE CO, NC
 J. BUFFALO 58 LAB
 MAY B 50 WIFE
 ELVIN 22 FARM LAB
 TUCK B 20 " "
 WILEY B 18 " "

	CENSUS RECORDS			
	1850 ST. MARY'S TWP, WC, NC	1840 WC, NC	1850 ST. MARY'S TWP, WC, NC	1860 NE DEV WC, NC
JACOB BUFFALO	40-50	50-60		
BIDDY	4	30-40 (39) →	50-60 (49) →	33 → 65 SEAMSTRESS
WM H	11	10-15 (10)	20-30 (20)	
JACOB "	"	0-5 (6) →	15-20 (16) →	26 → 37
ELIZABETH "	"	0-5 (2)	10-15 (12)	22
ANNE "	"	-	5-10 (6)	16
CATHERINE "	11 (w/o JACOB)	-	-	27
AGNES "	11 (w/o JACOB)	-	-	4/12
ELVIN "	" (")	-	-	10
LUCY "	" (")	-	-	5 (1855) 2 (1858)

+ DAN MARY 7/12 ← 26 PROSITUTE 35

ANNA

ANNA MARIE ROBERTSON

○ TEXAS BIRTH INDEX - PER C. J. PETERSON, JR 18 JUL 2005
1903 - 1999

Name	Birth Date	Gender	Birth County	Father's Name	Mother's Name
Brandi Rose Upchurch	3-Nov-94	Female	Nueces	Chris Lee Upchurch	Anna Marie Robertson

ANNE MARIE ROBERTSON

① From ST 12 APR 1997 Catherine Lee Lambert D R PH

I. Ed Carpenter of the Benjamin W / Elizabeth W Subdan
- William Churchill W Line

X. Josephine Catheryn Carpenter

C. Allen James born July 20, 1935, Olney, AL married (1) Patricia Marie Brunson,
August 27, 1951 Leakesville, MS. (divorced)1. Allen James, Jr. born October 8, 1953, Mobile, AL married
August 13, 1977 Anne Marie Robertson, Dothan, AL

a. Allen James, III born March 20, 1982, Selma, AL

b. Cana Marie born August 26, 1986, Gadsden, AL

2. Terrence Lee born August 26, 1956 Mobile, AL died April 15,
1981 Destin, FL buried Mobile Memorial Gardens, Mobile, AL,
married Deborah Deanna Perry August 10, 1956, Gadsden, AL.

a. Allison Deanna born April 4, 1979, Mobile, AL

3. Jon Thomas born September 26, 1964, Mobile, AL married (1)
Jeanne Milner November 13, 1984, Gadsden, AL (divorced)

a. Terrence Lee born August 14, 1985 Gadsden, AL

married (2) Melissa Leigh Flores July 30, 1987, Pensacola, FL

b. ^{Gunn}~~Gunn~~ born December 28, 1990 Ft. Myers, FL

c. Jon Thomas, Jr. born March , 1993, Ft Myers, FL

married (2) Margaret Jureda Chism Hurston born October 7, 1948, Northport, AL
June 16, 1977, Northport, AL - *Jureda born October da of
Aline and Dawson Chism*

4. Amanda Aline born May 22, 1978, Gadsden, AL

② see ST 12 JUL 1997 Catherine Lee Lambert D R PH

AMR b 26 AUG 1955 (Jefferson Co, AL) was the dau
of Jay & Faye Lawson Robertson.

BARBARA LEE ROBERTSON

○ Zebulon Record THUR 30 SEP 1999 Zebulon, NC

I. Oliver Robertson

md (1) Lillie --

A. Barbara Lee Robertson ↗

Barbara Lee Cooley

Barbara Lee Cooley, 49, of Knightdale, died Monday, Sept. 20. Funeral was Friday, Sept. 24, at William Toney's Funeral Home chapel, Zebulon. Burial was at St. Paul Disciple Church No. 2 cemetery.

Surviving: parents, Oliver and Lillie Robertson of Knightdale; son, Richard Hinton of Middlesex; daughter, LaKunya Jones of Wendell; sisters, Josephine Wiggins and Lillie Bledsoe of Knightdale, Pamela Bostic of Zebulon; brothers, Donald Robertson of Raleigh, Ronald Robertson of Knightdale; four grandchildren.

○ See It 26 APR 2000 Army Gene Notes to RPA pg 38 & 92-98

(Primary source = see VIRGINIA MAE ALLEN)

I. Joseph L b 1775- Head of Group

A. Wilson L b 1810 (MO)

1. Malinda L b 17 MAR 1842 (TN)

a. ELIZA CATHERINE FELTS L 2 NOV 1870 (Arlington, Carlisle Co, KY) d 22 NOV 1944 () (Bur- Arlington Cemetery, Carlisle Co, KY) md 16 DEC 1888 ()

NATHANIEL EZRA LEE "NAT" L 29 NOV 1866 (Arlington, Carlisle Co, KY) d 9 DEC 1947 () (BUR- AS WIF). He was a Carpenter & a Farmer.

i. HENRY TOY LEE L 17 MAR 1890 (Carlisle Co, KY) d 8 JAN 1957 (Carlisle Co, KY) md (1st) BERTIE ROBERTSON L 1890; d 15 JAN 1918; md (2nd) 7 SEP 19XX () ANNA C. TAYLOR L 1887 () d 1959

(I) HAZLE ROBERTSON L 18 MAY 1912 (Arlington, Carlisle Co, KY) d 12 NOV 1967 (Arlington, Carlisle Co, KY) (Male) - Dairy Farmer, Carpenter md () 2 AUG 1939 () WENNA MAE POPE L 2 AUG 1910 () d 1988

(A) MICHAEL WAYNE LEE "MIKE" L 5 FEB 1945 (with Goodyeon Tire & Rubber Co) md 3 FEB 1963 () MARY JANE MUSCOVALLET L 4 JAN 1945 (Mild's family in Methodist he holds a high position at Goodyeon - Union City, TN

(1) LAURIE ANN LEE L 22 OCT 1963 () md 10 SEP 1983

() MICHAEL ALDEN BONE

(2) SUSAN MARRE LEE L 27 OCT 1967 () md 21 JUL 1990

BRENT AINCO BARCLAY

(3) LAUREN ELIZABETH BARCLAY L 11 APR 1991

(3) AMY ELIZABETH LEE L 5 OCT 1970

ii. SAMMIE ERDMAN LEE L 27 FEB 1893 () d 15 OCT 1916

iii. HOMER GALON LEE L 10 OCT 1897 (Arlington, Carlisle Co, KY) d 3 AUG 1899

iv. JOHN EZRA LEE L 22 MAR 1902 (Arlington, KY) d 2 APR 1941 (Arlington, KY) md 14 DEC 1923 () ORNICA BROWN

v. NANNA LALA LEE L 8 DEC 1907 (Arlington, KY) d 28 JAN 1986 (Arlington, KY)

md 25 JUL 1932 () WILLIAM TRAVIS SLAYDEN L 30 NOV 1909 (Clinton, KY) [son of WILL SLAYDEN & SUSIE WOODWARD] He & his son are Dairy Farmers

(I) BOBBY LEE SLAYDEN L 16 OCT 1935 (Arlington, KY) md 22 JAN 1956 () (PELET) FARMER

(A) LISA DIANNES. L 20 OCT 59; (B) WM KEITH S. L 24 SEP 60; (C) JANET LEE S. b 1963 (L 2 MAY 1963)

BETTY LOU ROBERTSON

XJN-62289

MEMBERS OF THE MOSES U/GILLIUM U SUBCLAN - ELIZABETH
U LINE WHO LIVED IN MARKS CREEK TWP, WARE
CO., NC - RPU 28 FEB 2015 The Robert Adam Family Book

I. MOSES U - HEAD OF CLAN

A. GILLIUM U

1. ELIZABETH U MD () JOHN MARSHALL WILLIAMS

a. CHARLES SIDNEY WILLIAMS b 6 APR 1841 d 17 JAN 1928
MD 14 JAN 1868 () ANN ELIZABETH DEDNAM b 14 FEB
1844 () d 19 MAY 1929 - 12 children

u. CORINNA WILLIAMS b 4 MAR 1875 - 7 children

(II) HOWARD MACON ROBERTSON

HOWARD MACON ROBERTSON, son of CHARLES WILLIAM ROBERTSON and
CORINNA WILLIAMS, was born 11 AUG 1894. He married MYRTLE MAE
WILLIFORD 1919. MYRTLE MAE was born 23 SEP 1901. HOWARD died
18 DEC 1948. MYRTLE MAE died 16 OCT 1963.

Children (ROBERTSON) by MYRTLE MAE WILLIFORD:

- i. MATTIE MAE ROBERTSON, b. 19 NOV 1920.
- ii. WILMA DORIS ROBERTSON, b. 25 DEC 1922.
- iii. CORINNA ANN ROBERTSON, b. 27 JUN 1926.
- iv. BETTY LOU ROBERTSON, b. 23 JAN 1929.

MATTIE MAE ROBERTSON, daughter of HOWARD MACON ROBERTSON and MYRTLE
MAE WILLIFORD, was born 19 NOV 1920. She married (1) RAYMOND BLAYLOCK
before 1940, divorced before 1973; (2) LEROY MASON 03 JUN 1973. LEROY
died 28 MAY 1980. MATTIE MAE and LEROY had no children.

Children (BLAYLOCK) by RAYMOND BLAYLOCK:

- i. BILLY LEE BLAYLOCK, b. 13 JAN 1940.
- ii. FRANK WAYNE BLAYLOCK, b. 09 APR 1943.

PG 28⁺

WILMA DORIS ROBERTSON, daughter of HOWARD MACON ROBERTSON and MYRTLE
MAE WILLIFORD, was born 25 DEC 1922. She married JAMES THOMPSON
PAINTER JUL 1939. JAMES THOMPSON was born 19 JUL 1920.

Children (PAINTER) by JAMES THOMPSON PAINTER:

- i. JAMES THOMAS PAINTER, b. MAR 1941.
- ii. JANET MARIE PAINTER.

CORINNA ANN ROBERTSON, daughter of HOWARD MACON ROBERTSON and MYRTLE
MAE WILLIFORD, was born 27 JUN 1926. She married HAROLD MILIO
21 MAR 1950. HAROLD MILIO was born 16 OCT 1922, died 10 OCT 1981.

Children (MILIO) by HAROLD MILIO:

- i. RACHELLE LYNN MILIO, b. 22 SEP 1951.
- ii. LINDA JOY MILIO, b. 04 APR 1956.
- iii. STEVEN GLENN MILIO, b. 13 JUN 1958.

BETTY LOU ROBERTSON, daughter of HOWARD MACON ROBERTSON and MYRTLE
MAE WILLIFORD, was born 23 JAN 1929. She married HARRIS. BETTY LOU and
HARRIS have two sons.

PG 447

Children (BLAYLOCK) by NANCY ALLMAN:

- i. KAREN ANN BLAYLOCK, b. 07 APR 1964.
- ii. PAMELA LYNN BLAYLOCK, b. 28 DEC 1967.

BILLY LEE BLAYLOCK, son of RAYMOND BLAYLOCK and MATTIE MAE
ROBERTSON, was born 13 JAN 1940. He married NANCY ALLMAN, divorced.

FRANK WAYNE BLAYLOCK, son of RAYMOND BLAYLOCK and MATTIE MAE
ROBERTSON, was born 09 APR 1943. He married BETTY JEAN MILES
03 JUN 1967. BETTY JEAN was born 19 FEB 1947.

Children (BLAYLOCK) by BETTY JEAN MILES:

- i. GRANT WAYNE BLAYLOCK, b. 16 OCT 1968.
- ii. CHRISTOPHER SCOTT BLAYLOCK, b. 19 NOV 1970.

JAMES THOMAS PAINTER, son of JAMES THOMPSON PAINTER and WILMA DORIS
ROBERTSON, was born 06 MAR 1941. He married ALMA ELLEN SMITH
22 APR 1961. ALMA ELLEN was born 03 DEC 1940.

Children (PAINTER) by ALMA ELLEN SMITH:

- i. KRISTIN RENEE PAINTER, b. 11 APR 1965.
- ii. LEIGH PAIGE PAINTER, b. 14 JAN 1972.

JANET MARIE PAINTER, daughter of JAMES THOMPSON PAINTER and WILMA
DORIS ROBERTSON married FRANCIS COUP, JR. 14 FEB 1988. They have no
children.

① The Zebulon Record THUR 31 MAR 1988 Zebulon, NC

Beulah Robertson Allen

Mrs. Beulah Robertson Allen, 82, of Raleigh, died Tuesday, March 22. Graveside service was 11 a.m. Wednesday, March 23, at Raleigh Memorial Park.

Surviving: husband, Luke C. Allen; son, Luke C. Allen Jr. of Raleigh; daughter, Mrs. Ruby Allen Thompson of Raleigh; brothers, Walter Robertson and Jimmy Robertson, both of Chapel Hill; sisters, Mrs. Mertie Long of Burlington, Mrs. Lissie Pulley of Wendell, Mrs. Bertha Pearce of Emporia, Va.; three grandchildren; six great-grandchildren.

○ See Packet 18 MAR 1991 Mary Clara Cross to R.P.

I. Silas Cross

md 24 (27) MAY 1852. Frances Chappel (Chapell)

A. Eugene D. Cross

B. Leannema J. Cross b 21 MAR 1853 (22 NOV 1853)
(Wake Co, NC) d 18 SEP 1933 (Bur-Cross Cem,
Wake Co, NC) md John Richard Cross

C. Columbus Cross "Lumi" Bur-Crossmoor, NC.
md 2-3 times - no issue - raised 2 sons of
his bro "Lit"

D. Fanny Cross (Fannie) md — Jefferey
(Jefferys) -

E. Leinticus H. Cross "Lit" a young
md Betty Hager. Had issue.

F. Bet Cross (Bet) md — Robertson
one child - Biddie Robertson ↑

G. Adalade Cross

① Bonnie Robertson ne Thomas Yates Gardner Jr
b 3 MAR 1947 (Greenwood, Leflore Co, MS), son of Mary
Josephine McIlwain & gr of Eppie Jane & the
Morrill / Courtney & Saldan (42, p 119)

① See ~~19~~ 21 SEP 1980 Tyrus Raymond Branam to RPA
Brodnax A. and Elizabeth W. (Metmore) Robertson
had a dau Elizabeth Metmore Robertsson
b 24 NOV 1929 (Richmond, VA) who mtd
28 JUL 1951 (Columbus, GA) Tyrus Raymond Branam.
Tyrus is son of Nellie Moore Branam of
Richard II^{III} / Calvary II class.

○ The Zebulon Record THUR 1 FEB 1990 Zebulon, NC

Former commissioner dies

Carey Norris Robertson, 81, of Knightdale, a former Wake County businessman and political leader, died Thursday, Jan. 25, after an extended illness. Funeral services were held at 3 p.m., Saturday, Jan. 27, at Knightdale Baptist Church. Burial followed in the Bethany Baptist Church cemetery.

Robertson served on the Wake County Board of Commissioners as the eastern Wake County representative from 1950 to 1962. In this capacity, he was influential in locating Wake Medical Center at its present site, east of Raleigh on

New Bern Avenue.

He also served on the Wake County Social Services Board from 1964 to 1969, and was chairman in 1969. Born in Wake County, he was a merchant and an investor. He was a former director of the First Union National Bank in Wendell. Robertson was also a lifelong member of the Knightdale Baptist Church.

Surviving are his wife, Clareene Murray Robertson; daughters, Lynn R. DeMent and Sara Robertson, both of Raleigh; sister, Ethel R. Knott of Raleigh; three grandchildren.

CHARLES BURDETTE ROBERTSON

① See It, 24 MAR 1985 Gene NMN Muzja & RPA
"Chuck"

Charles, Burdette Robertson b 9 JUN 1953 [son
of George Everett & Carson Stephenson Robertson]
md OCT 1973 (Hopkins Chapel Ch - Wake Co, NC)
Joakie Luana Gay b 29 MAR 1954 (Dep Hosp.
Wake Co, NC) dau of Presley Jackson Gay
of the Benjamin II / Francis II Subdair
- Milliford Snow Gay.

② See It, 7 JUL 1985 Gene NMN Muzja & RPA
Charles Burdette Robertson b Wake Co, NC

CHARLES EDWIN ROBERTSON

XTP-63306

MEMBERS OF THE MOSES U/GILLIUM U SUB CLAN - ELIZABETH
U LINE WHO LIVED IN MARKS CREEK TWP, WAKE
CO., NC - RPU 28 FEB 2015 The Adrian Debnam Family Descs

I. MOSES U - HEAD OF CLAN

A. GILLIUM U

1. ELIZABETH U MD (?) JOHN MARSHALL WILLIAMS

a. CHARLES SIDNEY WILLIAMS b 6 APR 1841 d 17 JAN 1928

MD 14 JAN 1868 (?) ANN ELIZABETH DEBNAM b 14 FEB
1844 (?) d 19 MAY 1929 - 12 children

u. CORRINA WILLIAMS b 4 MAR 1875 - 7 CHILDREN

- △ CORRINNA WILLIAMS, daughter of CHARLES SIDNEY WILLIAMS and ANN
△ ELIZABETH DEBNAM, was born 04 MAR 1875. She married CHARLES WILLIAM
ROBERTSON. CHARLES WILLIAM was born 1870. CORRINNA died 12 APR 1905.
CHARLES died 1939. From the Williams Diary & Josephine Chalifour.

pg 14

Children (ROBERTSON) by CHARLES WILLIAM ROBERTSON:

- △ - i. IOLA ROBERTSON, b. 12 MAR 1893 WAKE CO., N.C., d. 1975 ONTARIO,
CANADA.
△ - ii. HOWARD MACON ROBERTSON, b. 11 AUG 1894, d. 18 DEC 1948.
△ - iii. NETTIE MAE ROBERTSON, b. 16 MAR 1896, d. 05 DEC 1968.
△ - iv. CHARLOTTE MAE-LOTTIE ROBERTSON, b. 16 JAN 1898 WAKE CO., N.C., d.
06 MAY 1963 YOUNGSVILLE, N.C.
△ - v. CHARLES EDWIN ROBERTSON, b. 01 JAN 1900, d. 13 FEB 1961.
△ - vi. MYATT SIDNEY ROBERTSON, b. 1902, d. 01 NOV 1946.
△ - vii. CORRINNA-MARTHA SUSAN ROBERTSON, b. 21 MAY 1904, d. 17 JUL 1976.

* SOLD

CHARLES WILLIAM ROBERTSON

XJD-61930

FROM EMAIL 18 APR 2015 CLIVE WESLEY CLARK, JR TO RPR
I. MOSES U - HEAD OF CLAN

RPR 26 APR 2015

A. GILLIUM U

I. ELIZABETH U

Q. CHARLES SIDNEY WILLIAMS

1. △ **John Marshall Williams** - born October 18, 1868. Married January 12, 1898. Died November 22, 1937 (maybe in Manatee, FLA) - buried in Williams Family Cemetery, Knightdale, Wake County, NC.
2. △ **Joseph L. Williams** - born April 15, 1870, Wake County, NC.
3. △ **Robert Macon Williams** - born October 23, 1871. Died October 4, 1911 just shy of his 30th birthday. buried in Williams Family Cemetery, Knightdale, Wake County, NC.
- △ 4. △ **Dora D. Williams** - born February 20, 1873. Married A.L. Dodd and buried in Williams Family Cemetery, Knightdale, Wake County, NC.
5. △ **Corrina Williams** - born March 4, 1875. Married October 20, 1891, to Charles W. Robertson (1871-9/28/1939). Died April 12, 1905. buried in Williams Family Cemetery, Knightdale, Wake County, NC.
6. △ **Walter Williams** - born 25 Apr 1876, died 20 Feb 1914.
7. △ **Lucian Bonaparte Williams** - born April 25, 1878. Never married. Died March 20, 1938. buried in Williams Family Cemetery, Knightdale, Wake County, NC.
- △ 8. △ **Mary Adelaide Williams** - born July 25, 1880. Married Henry M. Croom. Died March 2, 1954. buried in Williams Family Cemetery, Knightdale, Wake County, NC. Henry Croom May 5 1880-August 7 1982, buried Knightdale Cemetery, Wake County, NC
- △ 9. △ **Fannie W. Williams** - born December 1882. Married c1895 to Eugene T. Jones (1882-). buried in Williams Family Cemetery, Knightdale, Wake County, NC.
- △ 10. △ **Emma M. Williams** - born March 1885. Married J.E. Nowell. Living in Wendell in 1929 at her father's death. buried in Williams Family Cemetery, Knightdale, Wake County, NC.
11. △ **Charles Yates Williams**, youngest of 12 children, was born June 27, 1887 and married **Annie Belle Knott** (6/5/1884-2/19/1966) on December 8, 1909. Died June 20, 1962. buried in Williams Family Cemetery, Knightdale, Wake County, NC
 - △ a. **Charles Sidney Williams Sr.** born 4 October 1919, married **Estelle Perry**, daughter of Nalcus Williams Perry (Mike) and Ella Mae Wall. Sidney died in 2003. His wife Estelle died 2014.. Both are buried in the Williams Family Cemetery, Knightdale, Wake County, NC
 - △ i. **Charles Sidney Williams Jr.** - *Living*
 - △ ii. **Patricia Williams -Milton Murphy** - *Living*

CHARLES WILLIAM ROBERTSON

XIO-61930

MEMBERS OF THE MOSES U/GILLIAM U SUBCLAN - ELIZABETH
U LINE WHO LIVED IN MARKS CREEK TWP, WAKE
CO., NC - RPH 28 FEB 2015 The Advent Debnam Family Book

I. MOSES U - HEAD OF CLAN

A. GILLIAM U

1. ELIZABETH U MD () JOHN MARSHALL WILLIAMS

a. CHARLES SIDNEY WILLIAMS b 6 APR 1841 () d 17 JAN 1928
MD 14 JAN 1868 (?) ANN ELIZABETH DEBNAM b 14 FEB
1844 () d 19 MAY 1929 - 12 children

u. CORRINA WILLIAMS b 4 MAR 1875 - 7 CHILDREN

△ CORRINNA WILLIAMS, daughter of CHARLES SIDNEY WILLIAMS and ANN
△ ELIZABETH DEBNAM, was born 04 MAR 1875. She married CHARLES WILLIAM
ROBERTSON. CHARLES WILLIAM was born 1870. CORRINNA died 12 APR 1905.
CHARLES died 1939. From the Williams Diary & Josephine Chalifour.

Page 14

Children (ROBERTSON) by CHARLES WILLIAM ROBERTSON:

- △ - i. IOLA ROBERTSON, b. 12 MAR 1893 WAKE CO., N.C., d. 1975 ONTARIO,
CANADA.
- △ - ii. HOWARD MACON ROBERTSON, b. 11 AUG 1894, d. 18 DEC 1948.
- △ - iii. NETTIE MAE ROBERTSON, b. 16 MAR 1896, d. 05 DEC 1968.
- △ - iv. CHARLOTTE MAE-LOTTIE ROBERTSON, b. 16 JAN 1898 WAKE CO., N.C., d.
06 MAY 1963 YOUNGSVILLE, N.C.
- △ - v. CHARLES EDWIN ROBERTSON, b. 01 JAN 1900, d. 13 FEB 1961.
- △ - vi. MYATT SIDNEY ROBERTSON, b. 1902, d. 01 NOV 1946.
- △ - vii. CORRINNA-MARTHA SUSAN ROBERTSON, b. 21 MAY 1904, d. 17 JUL 1976.

✶ SOLD

MEMBERS OF THE MOSES U/GILLUM U SUBCLAN - ELIZABETH U LINE WHO LIVED IN MARKS CREEK TWP, WAKE CO., NC - RPU 28 FEB 2015 - The Robert DeLynn Family Book

I. MOSES U - HEAD OF CLAN

A. GILLUM U

1. ELIZABETH U MD () JOHN MARSHALL WILLIAMS

a. CHARLES SIDNEY WILLIAMS b 6 APR 1841 U d 17 JAN 1924

MD 14 JAN 1868 () ANN ELIZABETH DENHAM b 14 FEB 1844 () d 19 MAY 1929 - 12 children

m. CORRINA WILLIAMS b 4 MAR 1875 - 7 children

! (X) CHARLOTTE MAE ROBERTSON b 16 JAN 1898 PG 179

△ PG 178, 179

CHARLOTTE MAE (LOTTIE) ROBERTSON, daughter of CHARLES WILLIAM ROBERTSON and CORRINA WILLIAMS, was born 16 JAN 1898 WAKE CO., N.C. She married JOSEPH WILLIAM FREEMAN. JOSEPH WILLIAM was born 23 SEP 1894 WAKE CO., N.C. CHARLOTTE died 06 MAY 1963 YOUNGSVILLE, N.C. JOSEPH WILLIAM died 20 OCT 1953 YOUNGSVILLE, N.C.

JOSEPH WILLIAM FREEMAN, JR., son of JOSEPH WILLIAM FREEMAN and CHARLOTTE MAE-LOTTIE ROBERTSON, was born 21 SEP 1918 WAKE CO., N.C. He married CHARLOTTE MARIE ROGERS 1941. CHARLOTTE MARIE was born 03 MAY 1927, died 05 AUG 1994. JOSEPH died 14 APR 1945 Pacific Theater of World War II.

LUCY GREY FREEMAN, daughter of JOSEPH WILLIAM FREEMAN and CHARLOTTE MAE-LOTTIE ROBERTSON, was born 12 AUG 1922 WAKE CO., N.C. She married JAMES EVERETTE JONES 22 MAR 1942. JAMES EVERETTE was born 31 OCT 1919 ROXBORO, N.C., died 13 MAY 1976 FRANKLIN CO., N.C. LUCY died 29 NOV 1971 FRANKLIN CO., N.C.

CHARLES ROBERT FREEMAN, son of JOSEPH WILLIAM FREEMAN and CHARLOTTE MAE-LOTTIE ROBERTSON, was born 04 MAR 1924 WAKE CO., N.C. He married EVELYN ELIZABETH ALLEN 29 JAN 1949 YOUNGSVILLE, N.C. EVELYN ELIZABETH was born 12 AUG 1927, died 27 SEP 1991. CHARLES died 14 SEP 1949 SOUTH CAROLINA. CHARLES ROBERT and EVELYN ELIZABETH had no children.

CHARLES ROBERT FREEMAN'S death was caused by a back injury received while serving in the U.S. Navy in South Carolina.

PATRICIA ANNE (PATSY) JONES, daughter of LUCY GREY FREEMAN and JAMES EVERETTE JONES, was born 17 MAR 1943 DURHAM CO., N.C. She married RICHARD HENRY CASH, JR. 02 SEP 1962 FRANKLIN CO., N.C. RICHARD HENRY was born 28 MAY 1940 FRANKLIN CO., N.C.

CHARLES WILLIAM JONES, son of JAMES EVERETTE JONES and LUCY GREY FREEMAN, was born 01 DEC 1950 RALEIGH, N.C. He married LINDA MARION WINSTON 15 JUL 1972.

Children (FREEMAN) by JOSEPH WILLIAM FREEMAN:

i. △ JOSEPH WILLIAM FREEMAN, JR., b. 21 SEP 1918 WAKE CO., d. 14 APR 1945 PACIFIC THEATER OF WORLD WAR II. NC

ii. △ LUCY GREY FREEMAN, b. 12 AUG 1922 WAKE CO., N.C., d. 29 NOV 1971 YOUNGSVILLE, N.C.

iii. △ CHARLES ROBERT FREEMAN, b. 04 MAR 1924 WAKE CO., N.C., d. 14 SEP 1949 S.C..

iv. △ ROBERTA JEAN FREEMAN, b. 07 JAN 1934, d. 07 JAN 1934. PG 189

Children (FREEMAN) by CHARLOTTE MARIE ROGERS:

i. △ BILLY JUDSON FREEMAN, b. SEP 1942 DURHAM, N.C.

Children (JONES) by JAMES EVERETTE JONES:

i. △ PATRICIA ANNE (PATSY) JONES, b. 17 MAR 1943 DURHAM, N.C.

ii. △ CHARLES WILLIAM JONES, b. 01 DEC 1950 RALEIGH, N.C. PG 290

Children (CASH) by RICHARD HENRY CASH, JR.:

i. △ LUANNE CASH, b. 19 JAN 1968, WAKE CO., N.C.

ii. △ RICHARD HENRY CASH, III, b. 05 MAR 1970, WAKE CO., N.C.

Children (JONES) by LINDA MARION WINSTON:

i. △ JENNIFER LYNN JONES, b. 06 DEC 1980, WAKE CO., N.C.

CHARLOTTE MAE ROBERTSON (2)

XFD-12289

MEMBERS OF THE MOSES U/GILLIUM U SUBCLAN - ELIZABETH U LINE WHO LIVED IN MARKS CREEK TWP, WAKE CO., NC - RPH 28 FEB 2015 The Adrian Dehman Family Descs

I. MOSES U - HEAD OF CLAN

A. GILLIUM U

1. ELIZABETH U MD () JOHN MARSHALL WILLIAMS

a. CHARLES SIDNEY WILLIAMS b 6 APR 1841 d 17 JAN 1928 MD 14 JAN 1868 (?) ANN ELIZABETH DEBNAM b 14 FEB 1844 d 19 MAY 1929 - 12 children

u. CORRINA WILLIAMS b 4 MAR 1875 - 7 CHILDREN

△ CORRINNA WILLIAMS, daughter of CHARLES SIDNEY WILLIAMS and ANN ELIZABETH DEBNAM, was born 04 MAR 1875. She married CHARLES WILLIAM ROBERTSON. CHARLES WILLIAM was born 1870. CORRINNA died 12 APR 1905. CHARLES died 1939. From the Williams Diary & Josephine Chalifour.

pg 14

Children (ROBERTSON) by CHARLES WILLIAM ROBERTSON:

- △ - i. IOLA ROBERTSON, b. 12 MAR 1893 WAKE CO., N.C., d. 1975 ONTARIO, CANADA.
- △ - ii. HOWARD MACON ROBERTSON, b. 11 AUG 1894, d. 18 DEC 1948.
- △ - iii. NETTIE MAE ROBERTSON, b. 16 MAR 1896, d. 05 DEC 1968.
- △ - iv. CHARLOTTE MAE-LOTTIE ROBERTSON, b. 16 JAN 1898 WAKE CO., N.C., d. 06 MAY 1963 YOUNGSVILLE, N.C.
- △ - v. CHARLES EDWIN ROBERTSON, b. 01 JAN 1900, d. 13 FEB 1961.
- △ - vi. HYATT SIDNEY ROBERTSON, b. 1902, d. 01 NOV 1946.
- △ - vii. CORRINNA-MARTHA SUSAN ROBERTSON, b. 21 MAY 1904, d. 17 JUL 1976.

* SOLD

DETAILED EXTRACT OF ARTICLE 601 "The Raymond Allen Perry Family" from Franklin County Heritage NC-Vol II 2011 pg see ALICE McGRADY-RPU 2011 27 DEC

I. RICHARD U, III - HEAD OF CLAN

A. BURKELY U, SR

I. BURKELY U, JR

△ a. MARTHA HELEN U b 11 NOV 1854 ()
 d 16 FEB 1935 () (BUR- PERRY) FAM. (EM,
 OFF SR 1737) - 1/4 M SOUTH OF PINE RIDGE, NC

△ MD 24 DEC 1873 () ALLEN CANADY PERRY

* △ I. RAYMOND ALLEN PERRY b 15 JUN
 1892 (FC, NC) d 16 FEB 1977 (WAKE CO, NC)
 (BUR- PINE RIDGE BAPT. CEM, FC, NC)

* △ MD 24 DEC 1911 (FC, NC) LUCY BRADY
 TANT ["PAPA" & "MAMA"]

△ (I) CLAUDE STEVEN PERRY b 19 OCT 1912 (FC, NC) d 30 MAR 1973

△ MD () 25 NOV 1937 () PAWSY ERCELL PARKER

△ (II) MARTHA HAZEL PERRY b 3 JAN 1914 () d 5 JUN 1976

* △ (III) CLYDE JENKINS PERRY b 21 JUL 1916 () d 29 NOV 1972

△ MD 10 MAY 1935 (FC, NC) SARAH BLONNIE SPRICKLAND

△△ (A) W^m JENKINS PERRY b 5 JUL 1936 () MD 23 JUL 1955 () MAGGIE
 MAE ATKINSON

△△ (1) ANN DOREEN PERRY b 30 AUG 1956; (2) DAVID EUGENE PERRY b 1958 6 MAY

△ (B) JEAN CAROL PERRY b 24 NOV 1931 () d 9 NOV 2007

△ MD (FC, NC) DOLPHUS DEVE AMOS, SR

△△△ (1) EMMA JEAN AMOS; (2) TERESA JANE AMOS; (3) DEBORAH LYNN AMOS;

△ (4) DOLPHUS DEVE AMOS, JR [AUTHOR OF 601] ←

* * △△ (C) HAROLD ALLEN PERRY b 24 FEB 1943 () MD (FC, NC) ALICE McGRADY

△△ (1) CHRISTOPHER ALLEN PERRY b 31 JUL 1969 MD () CHARLOTTE
 ANN RABY

△△ (D) FRANCES KAY PERRY b 29 MAY 1945 MD (1ST) NUGEN EDWARD SEAN

△△ MD (2ND) (1) STEVE KELLY MARTIN, SR; MD (3RD) MELKEY WORKMAN

△△ (1) EDWARD KEITH SEAN; (2) STEVE KELLY MARTIN, JR;

△ (3) PATRICK MARTIN

△△ (E) RONNIE GLENN PERRY b 6 JUN 1952 MD (1ST) DEBORAH KAY ADAMS^{II};

△△ MD (2ND) CHERYL LYNN ROBERTSON^{II}; MD (3RD) (1) KATHERINE CAYLE WHITT

△△ (1)^{II} JASON GLENN PERRY; (2)^{II} BRANDY LYNN PERRY

△ (II) RAYMOND ODELL PERRY b 17 MAY 1921

△ MD 18 JUL 1943 () OLGA LYNN EDWARDS

△ (V) BETTY SUE POWELL (ADOPTED) b 15 JAN 1933 () d 12 APR 1939

* A FULL COPY OF ARTICLE 601 PLACED IN THEIR BIOFILES

The Pace Family of Wake Co, NC is shown below as presented in the Wake Co, NC Heritage Book - Families 591 (Willis Pace), 590 (Pressley P. Pace) and 589 (Charles D. Pace) - See their profiles for Articles. (*)

I. - - PACE

A. Willis Pace b abt 1790(?) d 1857 ± 3 YRS Bunch in 1799 who d in 1802
md (1st) 5 JUN 1816 (Wake Co, NC) Polly GILLS leaving Willis Pace as only heir
witnesses = Charles Harden & Joel King
md (2nd) 4 SEP 1839 (Wake Co, NC) Susan Eddins
witnesses: Benjamin Marshall & W. B. NAYES

☐ = IN PACE CEM ZEBOLON, NC AREA

PACE FAMILY

1. ☐ Pressley P. Pace b 4 JAN 1830 d 24 JUL 1899 → Their home "Cottage Home" burned on 28 MAR 1908 but rebuilt - PACE CEM is in the yard
md 14 FEB 1856 (Wake Co, NC) ☐ Rebecca Scarborough b 28 MAY 1830 d 9 JUL 1901
D/O Daniel Scarborough & Mary - -

a. ☐ Charles D. Pace [AKA Henry Daniel Pace] b 27 FEB 1865 d 30 MAY 1954
md (1st) 2 JAN 1888 (?) ☐ Emma Clemia Peebles b 21 OCT 1867 d 4 MAR 1933
D/O John D. Peebles & Ann Watkins
md (2nd) 29 APR 1920 (?) ☐ Annie Guess of Raleigh, NC

b. ☐ Ola V. Pace b 14 NOV 1859 (?) d 1 JUL 1918 Never md

c. ☐ Mary Catre Pace b 24 AUG 1861 d 25 NOV 1920 md (?) ☐ Sylvester V. Norton (whom see for 7 children)

d. ☐ Delbie A. Pace "Dally" b 23 SEP 1866 d 15 JUL 1883

e. Willis McD Pace

- 2. Wesley Pace b abt 1835
- 3. Willis Pace
- 4. Jane Pace
- 5. Annaliga Pace
- 6. Mary Pace b 1821 md 4 JUL 1846 (?) Wootson Bolton
- 7. ☐ Berline Pace md (?) Sam Bunch

- a. William Harney Bunch md (?) Betty Jane Scarborough
- b. Stanley Bunch
- c. Henry Bunch
- d. Sarah Bunch

- i. ☐ William Matoka Pace 4 MAY 1890 - 15 NOV 1952 NM
- ii. ☐ Annie Rebecca Pace md (?) Andrew Jones
- iii. ☐ Perry Pace b 1 JAN 1892 d 4 MAY 1967 md (?) Luville Green
- iv. ☐ John Daniel Pace b 13 OCT 1893 d 2 OCT 1923 md (?) CLARA ROBERTSON D/O Washington P. Robertson
- v. ☐ Fred David Pace b 10 FEB 1896 d 1 SEP 1951 md (?) Ola Tippett
- vi. ☐ Ora C. Pace b 16 MAR 1889 d 12 MAY 1890
- vii. ☐ Robert Lee Pace b 7 NOV 1897 d 7 JUN 1898
- viii. ☐ Charlie Boy Pace b 17 NOV 1901 d 24 NOV 1980 md (?) Annie Ruth Mangum
- ix. ☐ Warren Guess Pace b 4 JUL 1921 - KIA Germany 26 NOV 1943

- i. Clyde L. BUNCH
- ii. Bertha Elizabeth Bunch
- iii. Grace Bunch md (?) - PERRY
- iv. Annie Bunch md (?) - THOMPSON

MEMBERS OF THE MOSES U/GILLUM U SUBCLAN - ELIZABETH
U LINE WHO LIVED IN MARKS CREEK TWP, WARE
CO, NC - RPU 28 FEB 2015 The Robert Hednum Family Book

I. MOSES U - HEAD OF CLAN

A. GILLUM U

1. ELIZABETH U MD () JOHN MARSHALL WILLIAMS
a. CHARLES SIDNEY WILLIAMS b 6 APR 1841 d 17 JAN 1928
MD 14 JAN 1868 () ANN ELIZABETH DENHAM b 14 FEB
1844 () d 19 MAY 1929 - 12 children

u. CORINNA WILLIAMS b 4 MAR 1875 - 7 children

(II) HOWARD MACON ROBERTSON

HOWARD MACON ROBERTSON, son of CHARLES WILLIAM ROBERTSON and
CORINNA WILLIAMS, was born 11 AUG 1894. He married MYRTLE MAE
WILLIFORD 1919. MYRTLE MAE was born 23 SEP 1901. HOWARD died
18 DEC 1948. MYRTLE MAE died 16 OCT 1963.

Children (ROBERTSON) by MYRTLE MAE WILLIFORD:

- i. MATTIE MAE ROBERTSON, b. 19 NOV 1920.
ii. WILMA DORIS ROBERTSON, b. 25 DEC 1922.
iii. CORINNA ANN ROBERTSON, b. 27 JUN 1926.
iv. BETTY LOU ROBERTSON, b. 23 JAN 1929.

MATTIE MAE ROBERTSON, daughter of HOWARD MACON ROBERTSON and MYRTLE
MAE WILLIFORD, was born 19 NOV 1920. She married (1) RAYMOND BLAYLOCK
before 1940, divorced before 1973; (2) LEROY MASON 03 JUN 1973. LEROY
died 28 MAY 1980. MATTIE MAE and LEROY had no children.

Children (BLAYLOCK) by RAYMOND BLAYLOCK:

- i. BILLY LEE BLAYLOCK, b. 13 JAN 1940.
ii. FRANK WAYNE BLAYLOCK, b. 09 APR 1943.

PG 28^f

WILMA DORIS ROBERTSON, daughter of HOWARD MACON ROBERTSON and MYRTLE
MAE WILLIFORD, was born 25 DEC 1922. She married JAMES THOMPSON
PAINTER JUL 1939. JAMES THOMPSON was born 19 JUL 1920.

Children (PAINTER) by JAMES THOMPSON PAINTER:

- i. JAMES THOMAS PAINTER, b. MAR 1941.
ii. JANET MARIE PAINTER.

pg 28

CORINNA ANN ROBERTSON, daughter of HOWARD MACON ROBERTSON and MYRTLE
MAE WILLIFORD, was born 27 JUN 1926. She married HAROLD MILIO
21 MAR 1950. HAROLD MILIO was born 16 OCT 1922, died 10 OCT 1981.

Children (MILIO) by HAROLD MILIO:

- i. RACHELLE LYNN MILIO, b. 22 SEP 1951.
ii. LINDA JOY MILIO, b. 04 APR 1956.
iii. STEVEN GLENN MILIO, b. 13 JUN 1958.

BETTY LOU ROBERTSON, daughter of HOWARD MACON ROBERTSON and MYRTLE
MAE WILLIFORD, was born 23 JAN 1929. She married HARRIS. BETTY LOU and
HARRIS have two sons.

pg 447

BILLY LEE BLAYLOCK, son of RAYMOND BLAYLOCK and MATTIE MAE
ROBERTSON, was born 13 JAN 1940. He married NANCY ALLMAN, divorced.

Children (BLAYLOCK) by NANCY ALLMAN:

- i. KAREN ANN BLAYLOCK, b. 07 APR 1964.
ii. PAMELA LYNN BLAYLOCK, b. 28 DEC 1967.

FRANK WAYNE BLAYLOCK, son of RAYMOND BLAYLOCK and MATTIE MAE
ROBERTSON, was born 09 APR 1943. He married BETTY JEAN MILES
03 JUN 1967. BETTY JEAN was born 19 FEB 1947.

Children (BLAYLOCK) by BETTY JEAN MILES:

- i. GRANT WAYNE BLAYLOCK, b. 16 OCT 1968.
ii. CHRISTOPHER SCOTT BLAYLOCK, b. 19 NOV 1970.

JAMES THOMAS PAINTER, son of JAMES THOMPSON PAINTER and WILMA DORIS
ROBERTSON, was born 06 MAR 1941. He married ALMA ELLEN SMITH
22 APR 1961. ALMA ELLEN was born 03 DEC 1940.

Children (PAINTER) by ALMA ELLEN SMITH:

- i. KRISTIN RENEE PAINTER, b. 11 APR 1965.
ii. LEIGH PAIGE PAINTER, b. 14 JAN 1972.

JANET MARIE PAINTER, daughter of JAMES THOMPSON PAINTER and WILMA
DORIS ROBERTSON married FRANCIS COUP, JR. 14 FEB 1988. They have no
children.

MEMBERS OF THE MOSES U/GILLIUM U SUB CLAN - ELIZABETH
 U LINE WHO LIVED IN MARKS CREEK TWP, WAKE
 CO., NC - RPU 28 FEB 2015 TW Robert DeLynn Family Body

I. MOSES U - HEAD OF CLAN
 A. GILLIUM U

1. ELIZABETH U MD (?) JOHN MARSHALL WILLIAMS
 a. CHARLES SIDNEY WILLIAMS b 6 APR 1841 d 17 JAN 192
 MD 14 JAN 1868 (?) ANN ELIZABETH DED Nam b 14 FEB
 1844 (?) d 19 MAY 1929 - 12 children

u. CORRINA WILLIAMS b 4 MAR 1875 - 7 children

PG 178, 179

(III) CORRINA MARTHA SUSAN ROBERTSON

CORRINNA (MARTHA SUSAN) ROBERTSON, daughter of CHARLES WILLIAM
 ROBERTSON and CORRINNA WILLIAMS, was born 21 MAY 1904. She married
 EDWIN MARSHALL UNDERHILL ^Δ 12 SEP 1924. EDWIN MARSHALL was born
 13 JAN 1904. CORRINNA (MARTHA SUSAN) died 17 JUL 1976. EDWIN MARSHALL
 died 15 OCT 1963.

Children (UNDERHILL) by EDWIN MARSHALL UNDERHILL:

- i. ^Δ HAZEL JOSEPHINE UNDERHILL, b. 31 AUG 1926.
- ii. ^Δ EDITH MARILYN UNDERHILL, b. 14 MAY 1932.

Children (CHALIFOUR) by JOEY CHALIFOUR:

- i. ^Δ MARY ANN CHALIFOUR, b. 03 NOV 1946.
- ii. ^Δ TIMOTHY JOEL CHALIFOUR, b. 24 JUL 1953. PG 290
- iii. ^Δ RENEE CLARE CHALIFOUR, b. 02 DEC 1954.
- iv. ^Δ FRANCES NOEL CHALIFOUR, b. 22 DEC 1955.
- v. ^Δ MARGUERITE ROBERTA (MARGO) CHALIFOUR, b. 23 MAY 1957.

HAZEL JOSEPHINE UNDERHILL, daughter of EDWIN MARSHALL UNDERHILL and
 CORRINNA-MARTHA SUSAN ROBERTSON, was born 31 AUG 1926. She married
^Δ JOEY CHALIFOUR 23 NOV 1945. JOEY was born 05 DEC 1923, died 13 FEB 1997.

Children (SMITH) by JOHN D. SMITH:

- i. ^Δ JOHN WESLEY SMITH, b. 08 SEP 1970. PG 290
- ii. ^Δ CORRIE ANN SMITH, b. 19 JUL 1971.
- iii. ^Δ JOEL MICHAEL SMITH, b. 28 FEB 1973.

RENEE CLARE CHALIFOUR, daughter of JOEY CHALIFOUR and HAZEL
 JOSEPHINE UNDERHILL, was born 02 DEC 1954. She married (1) JEFFREY
 LYNN BERRY AUG 1973, divorced. JEFFREY LYNN was born 01 DEC 1953; (2)
 DAVID STEPHEN St. JOHN JUN 1981. DAVID STEPHEN was born 03 APR 1951.

Children (BERRY) by JEFFREY LYNN BERRY:

- i. ^Δ PATRICIA RENEE BERRY, b. 21 NOV 1973. PG 290
- ii. ^Δ AMIE JO BERRY, b. 04 JUN 1975.
- iii. ^Δ JEFFREY WILLIAM BERRY, b. 05 MAY 1978.

FRANCES NOEL CHALIFOUR, daughter of JOEY CHALIFOUR and HAZEL
 JOSEPHINE UNDERHILL, was born 22 DEC 1955. She married WILLIAM TIMOTHY
 ARNOLD MAR 1976. WILLIAM TIMOTHY was born SEP 1946.

Children (St. JOHN) by DAVID STEPHEN St. JOHN:

- i. ^Δ MICHELLE LEIGH St. JOHN, b. 11 FEB 1982.
- ii. ^Δ DAVID STEPHEN St. JOHN, JR., b. 09 JAN 1986.

EDITH MARILYN UNDERHILL, daughter of EDWIN MARSHALL UNDERHILL and
 CORRINNA-MARTHA SUSAN ROBERTSON, was born 14 MAY 1932. She married (1)
^Δ THOMAS D. DARK divorced before APR 1979. THOMAS was born 19 JUL 1927;
^Δ (2) EDWARD NEWTON RODMAN 15 APR 1979. EDWARD was born 20 OCT 1926. EDITH
 and EDWARD have no children.

Children (DARK) by THOMAS D. DARK:

- i. ^Δ JANE LYNN DARK, b. 07 MAR 1950.
- ii. ^Δ BETSY FAIRLEE DARK, b. 27 OCT 1951.
- iii. ^Δ WILLIAM THOMAS DARK, b. 02 JUN 1953.
- iv. ^Δ CLYDE LOUIS DARK, b. 08 SEP 1956, d. 23 JAN 1976.

JANE LYNN DARK, daughter of THOMAS D. DARK and EDITH MARILYN
 UNDERHILL, was born 07 MAR 1950. She married PHILIP EARL DAVIS
 02 JAN 1972. PHILIP EARL was born 03 SEP 1950.

JANE LYNN DARK DAVIS is a 1972 graduate of U.N.C. Chapel Hill, North Carolina.
 JANE is employed as part-time R. N. at Wake Medical Center Out-Patient Clinic,
 Raleigh, North Carolina.

PHILIP EARL DAVIS is a 1972 graduate of N.C.S.U., Raleigh, North Carolina.
 PHILIP EARL is an Engineer with Abbott Lab in Rocky Mount, North Carolina.

JANE and PHILIP EARL are members of Wendell United Methodist Church, Wendell,

BETSY FAIRLEE DARK, daughter of THOMAS D. DARK and EDITH MARILYN
 UNDERHILL, was born 27 OCT 1951. She married BILL MADISON SAVAGE ^Δ
 25 MAY 1990. BILL was born 10 MAY 1952. BETSY and BILL have no known
 children.

WILLIAM THOMAS DARK, son of THOMAS D. DARK and EDITH MARILYN
 UNDERHILL, was born 02 JUN 1953. He married JOAN ELLEN COOMBS
 13 APR 1973. JOAN ELLEN was born 21 JAN 1954.

PG 49

Children (DAVIS) by PHILIP EARL DAVIS:

- i. ^Δ EMILY ANN DAVIS, b. 14 NOV 1976.
- ii. ^Δ GREGORY PHILIP DAVIS, b. 10 APR 1979.

Children (DARK) by JOAN ELLEN COMBS:

- i. ^Δ STEPHEN THOMAS DARK, b. 15 APR 1976.
- ii. ^Δ CHRISTOPHER DALE DARK, b. DEC 1979, d. DEC 1979.

MEMBERS OF THE MOSES U/GILLIUM U SUBCLAN - ELIZABETH
U LINE WHO LIVED IN MARKS CREEK TWP, WARE
CO., NC - RPU 28 FEB 2015 The Adapt Debnam Family Book

I. MOSES U - HEAD OF CLAN

A. GILLIUM U

1. ELIZABETH U MD () JOHN MARSHALL WILLIAMS

a. CHARLES SIDNEY WILLIAMS b 6 APR 1841 () d 17 JAN 1928
MD 14 JAN 1868 () ANN ELIZABETH DEBNAM b 14 FEB
1844 () d 19 MAY 1929 - 12 children

u. CORRINNA WILLIAMS b 4 MAR 1875 - 7 CHILDREN

- △ CORRINNA WILLIAMS, daughter of CHARLES SIDNEY WILLIAMS and ANN
△ ELIZABETH DEBNAM, was born 04 MAR 1875. She married CHARLES WILLIAM
ROBERTSON. CHARLES WILLIAM was born 1870. CORRINNA died 12 APR 1905.
CHARLES died 1939. From the Williams Diary & Josephine Chalifour.

PG 114

Children (ROBERTSON) by CHARLES WILLIAM ROBERTSON:

- — i. IOLA ROBERTSON, b. 12 MAR 1893 WAKE CO., N.C., d. 1975 ONTARIO,
CANADA.
- △ — ii. HOWARD MACON ROBERTSON, b. 11 AUG 1894, d. 18 DEC 1948.
- △ — iii. NETTIE MAE ROBERTSON, b. 16 MAR 1896, d. 05 DEC 1968.
- △ — iv. CHARLOTTE MAE-LOTTIE ROBERTSON, b. 16 JAN 1898 WAKE CO., N.C., d.
06 MAY 1963 YOUNGVILLE, N.C.
- △ — v. CHARLES EDWIN ROBERTSON, b. 01 JAN 1900, d. 13 FEB 1961.
- △ — vi. MYATT SIDNEY ROBERTSON, b. 1902, d. 01 NOV 1946.
- △ — vii. CORRINNA-MARTHA SUSAN ROBERTSON, b. 21 MAY 1904, d. 17 JUL 1976.

* SOLD

D. H. ROBERTSON

- ① In 1920 Capt D. H. Robertson, who had flown for the British Royal Air Service, opened a flight-training school in Raleigh, NC. Operations were out of pasture and ballfields until 1927 when Truman & Marie Miller opened the Raleigh Municipal Airport. (37, pg 109).

○ TWO WAKE CO., DEEDS FOR LAND TRACING BACK TO
 KEARNEY U of the RICHARD U III / JAMES U III SUBCLAN
 - ST. MATTHEWS TWP WAKE CO. NC - TO RPU FROM
 RUGER MONTEGUE VIA EMAIL 28 JAN 2016 - ARCHIVED
 IN ALLIED FAMILIES DROP BOX. EXTRACT RPU 28 JAN 2016
 JANE E. U [nee JANE ELLEN PACE] w/ JAMES W. U
 S/O KEARNEY U TOID TRACTS TO W. I. U
 [WILLIAM KEARNEY IVAN U] S/O J. W. U; G/S/O K. U.
 1 MILE NORTH OF PETT'S CROSSROADS
 ADJINS L. C. POOL (TWO of Kearney's children and
 Pool's) & A. P. U. [CALLEN PERRY U] S/O KEARNEY U
 & TWO KEITH BROTHERS.

TRACT #1

Originally from HENRY V. PACE & IRVIN POOL (probably
 IRVIN POOL who and ATTALIA B. U S/O KEARNEY U
 82 ACRES

TRACT #2

like to the south of #1 - adjoining

HISTORY: - LOCATION.

MRS J. E. U originally connected with Tract 2 [who was
 J. E. U ?? - RPU] TO JANE E. U. LINE [JANE ELLEN PACE]
 TO JOSEPH KELLY LINE
 TO JAMES A. TEMPLE LINE
 TO A. V. U LINE [A. V. U = ?? RPU]
 90 ACRES

HISTORY:

KEARNEY (SEC) U [KEARNEY U] & J. W. U via will
 C. JAMES W. U - S/O KEARNEY U
 THEN J. W. U TO JANE E. U [JANE ELLEN PACE]
 BY DEED 2 DEC 1882 BK 78 PG 25
 PROVEN - 18 SEP 1919
 FILED 18 SEP 1919 BK 346 PG 187
 REGISTERED 21 SEP 1919 WAKE CO, NC

Also enclosed was a third unroadable deed:

D. J. ROBERTSON & wife NATIE MAY ROBERTSON
 TO WILLIAM KEARNEY IVAN U & HALLIE
 [HALLIE SORREL HUTSPETID]
 Filed 31 JAN 1916 Wake Co, NC
 Registered 2 FEB 1916 BK 298 PG 562

① see file 29 AUG 1987 Ludwig Houston Alfred DROY
Dale Edwin Robertson b 21 JUL 1955 is son
of Helen Ross Sewell & wife of Ernie Alta
of the Nathan II / Bertie II subclass

DANIEL BURDETTE ROBERTSON

① see ltr 24 MAR 1985 Jane NMN Menga to RPA

Daniel Burdette Robertson b 2 APR 1976
(Rex Hoop, Raleigh, NC) is son of Jackie
Islander Gay of the Benjamin U/ Frances
U II & Sublan - Williford Snow Gay.

DANIEL PETTIGREW ROBERTSON

① The Zelulson Record THUR 31 JUL 1986 Zelulson, Nc

Daniel P. Robertson

Daniel "D.P." Pettigrew Robertson, 92, of Woodstock, Va., formerly of Wakefield, died Saturday, July 5, at Shenandoah County Memorial Hospital. Funeral was the following Tuesday morning at the Dellinger Funeral Home, Woodstock, with burial at National Memorial Park, Falls Church, Va.

Robertson served in the U.S. Army during World War I. He was owner-operator of Cave Springs Resort, Edinburgh, for about 25 years.

Survivors include his wife, Virgie Selenah Funkhouser Robertson; one daughter, Virginia Caroline Hale of Vienna, Va., two grandsons.

Pallbearers included Woodrow Richards, Baxter Richards, Donald Richards, Ronald Richards and Furnie Richards, all of Wakefield, and Clifford Richards of Bayce, Va. All six are brothers and all are nephews of the deceased.

DONALD

DONALD EDWARD ROBERTSON

○ THE COUNCILS - FROM VATD NC - 2ND ED 1978 - BY: IRMA
RAGAN HOLLAND - [RPU REFERENCE CODE (35)] PG(S) 166
FROM GENERAL INDEX

ROBERTSON

Donald Edward, 55

Frederick Connie "Freddie" 55

Jackie, 120

FROM: Wake Taxmaps Val 27 Nov Winter/Spring 2007 - 1936

" Branson's North Carolina Business Directory for 1872 - Transcribed by HOPE BLACKFORD - (Wake County, NC parts only)

SOME ITEMS: WAKE COUNTY FARMERS 1872

Name	Acres	Value	Post Office
Adams, Lucy	258	1,280	Fish Dam
Adams, Robert	1,114	3,790	Morrisville
Alford, Clem.	56	352	Rolesville
Alford, Green H.	1,400	2,500	Apex
Allen, A. H.	325	1,100	Fish Dam
Allen, J. E.	500	2,500	Raleigh
Allen, Moses H.	500	2,500	Dunnsville
Alson, W. M.	708	5,848	Rolesville
Avent, John F.	755	1,433	New Hill
Avera, Thos. H.	750	4,000	Rolesville
Baker, A. H.	406	1,600	Rolesville
Barker, Mark	350	1,280	New Hill
Beckwith, Green	730	3,000	New Hill
Belvin, O. W.	230	1,840	Fish Dam
Bledsoe, Moses A.	854	12,190	Raleigh
Booker, A. B.	202	800	New Hill
Boothe, J. H.	333	999	New Hill
Boylan, Wm.	1,308	20,400	Raleigh
Bright, Orren	332	900	New Hill
Bright, Richard	315	800	New Hill
Bright, Wm.	205	713	New Hill
Bunell, Jesse	375	800	Rolesville

146 FARMERS

BARTLEY JEFFERSON

& WILLIAM GEORGE U NOT LISTED

Bunn, Jas.	550	1,650	Wakefield
Burt, Jesse A.	280	1,000	New Hill
Burt, John H.	270	1,300	New Hill
Burt, W. H.	45?	1,600	New Hill
Chamblee, W. B.	872	3,495	Wakefield
Collins, Eaton	374	1,435	New Hill
Crenshaw, J. M.	1,050	5,512	Forestville
Crowder, W. D.	745	3,800	Auburn
Davis, A. J.	618	2,472	New Hill
Debam, Thos. R.	2,425	9,100	Rolesville
Dozier, William	330	1,400	Fish Dam
Dunn, Dr. J. B.	1,030	8,000	Rolesville
Dunn, L. C.	543	4,344	Dunnsville
Dunn, Peterson	1,772	14,722	Dunnsville
Dunn, R. G.	1,825	8,213	Eagle Rock
Evans, Enoch	503	3,269	Fish Dam
Ferrell, A. F.	600	1,791	Raleigh
Ferrell, Burton	305	1,060	Fish Dam
Ferrell, Dorsey	491	1,572	Wakefield
Ferrell, James	254	1,000	New Light
Ferrell, Mrs. Martha	382	2,420	Fish Dam
Ferrell, W. G.	598	1,196	Morrisville
Ferrill, A. G.	400	1,600	Fish Dam
Fleming, J. & J. R.	504	4,040	Rolesville
Fort, J. F.	700	7,800	Forestville
Fowe, D. G.	220	1,350	Cary
Fowler, Joseph	1,350	4,750	Rolesville
Gill, David	958	5,748	Forestville
Green, William	311	2,428	Fish Dam
Grimes, Wm.	719	14,000	Raleigh
Gulley, John G.	417	3,336	Fish Dam
Halliburton, D. C.	700	4,200	Fish Dam
Harp, J. W.	990	3,960	Dunnsville
Hartsfield, F. J.	545	4,000	Rolesville
Hartsfield, Wesley	1,068	5,000	Rolesville
Haskith, Chas.	150	1,200	Fish Dam
Haywood, Fab. J.	1,896	16,500	Rolesville
Hicks, Thos.	450	3,600	Fish Dam
Hinton, David	3,500	17,500	Eagle Rock
Holland, Alsey	672	1,400	Apex
Holland, Bennett	408	1,632	New Hill
Holland, D. B.	1,066	4,156	New Hill
Holland, Ed.	807	3,500	New Hill
Holleman, W. H.	951	8,796	Raleigh
Horton, Joseph	702	4,000	Rolesville
Howell, B. N.	644	4,830	Morrisville
Hunter, James T.	1,280	7,140	Dunnsville
Hutchins, J. F.	1,608	12,235	Raleigh

Jones, E. T., estate of	1,231	12,310	Raleigh
Jones, H. W.	1,015	8,060	Dunnsville
Jones, John H.	2,810	16,960	Auburn
Jones, Kimb., estate of	705	4,870	Dunnsville
Jones, M. A.	1,079	4,000	Apex
Jones, Miss Sarah E.	872	3,570	Rolesville
Jones, W. T.	376	1,750	New Hill
King, Allen	499	1,370	Morrisville
Koonce, Richard	555	3,500	Raleigh
Leigh, J. C.	612	3,970	Rolesville
Lynn, Wiley W.	240	1,400	Morrisville
Mangum, P. H.	744	10,130	Forestville
Manly, B. C.	1,040	10,400	Raleigh
McCullers, Edwin	449	2,745	Fish Dam
McDade, W. R.	232	1,210	Cary
Mial, A. T.	1,522	6,849	Raleigh
Montague, H. W.	1,720	7,800	Rolesville
Myatt, W. A.	1,295	4,532	Auburn
Nash, J. B.	404	1,010	New Hill
Norris, J. A.	1,708	3,588	Apex
Norris, Robt.	225	900	New Hill
Norris, Samuel	754	2,700	New Hill
Olive, Merrill	922	4,800	Morrisville
Page, A. F.	403	3,400	Morrisville
Page, Anderson	1,510	9,060	Cary

Page, S. F.	481	1,204	Morrisville
Parker, H. O.	370	2,960	Auburn
Partin, Samuel	300	1,225	New Hill
Peace, Dr. P. P.	2,668	13,924	Raleigh
Pearce, W. E.	979	4,400	Raleigh
Pool, W. R.	1,875	15,800	Auburn
Powell, Caswell	991	4,971	Auburn
Powell, J. D.	1,469	14,490	Raleigh
Price, Needham, est. of	2,659	10,307	Raleigh
Pullen, Joseph	352	1,400	Rolesville
Purefoy, J. S.	441	10,194	Forestville
Rand, Wm.	430	4,300	Auburn
Ray, Wm.	380	1,900	New Light
Redford, Jas.	772	1,250	Rolesville
Richardson, W. H.	976	2,928	Raleigh
Robertson, E. Pa	813	3,520	Rolesville
Rogers, Allen	380	2,280	Cary
Rogers, B. Y.	6??	2,700	Morrisville
Rogers, J. W.	849	2,547	Raleigh
Rollins, J. B.	233	932	New Hill
Sandford, G. A.	293	1,500	Rolesville
Scarboro, Amos	213	800	Rolesville
Scarboro, Daniel	836	2,400	Rolesville
Scarboro, G. W.	325	1,100	Rolesville
Scott, J. W.	1,038	3,114	Morrisville
Smith, J. W.	620	2,800	Rolesville
Smith, W. B.	813	10,160	Forestville
Sorrell, Jacob	784	2,029	Morrisville
Sorrell, M. C.	???	2,500	Morrisville
Stinson, Laud	660	1,100	Apex
Strickland, B. T.	1,700	6,800	Wakefield
Tate, Rebecca B.	937	7,486	Fish Dam
Thomas, H.	315	1,250	New Hill
Thompson, G. W.	852	5,270	Fish Dam
Tucker, W. S.	311	3,732	Cary
Turner, S. S.	1,336	6,348	Auburn
Turner, W. D.	1,442	6,600	Auburn
Unknown, William	497	2,485	Morrisville
Utley, Charlotte	1,000	1,000	Apex
Weatherspoon, R. T.	386	1,355	Morrisville
Whitaker, A. A.	988	10,052	Cary
Whitaker, Willis	478	2,844	Auburn
Wiggins, Mary	716	3,400	Rolesville
Wiggins, Solomon	617	2,868	Morrisville
Wilder, G. H.	1,409	10,667	Dunnsville
Wilson, J. C.	404	1,200	New Hill
Winborne, J.	898	1,796	Raleigh
Winston, Elijah	460	2,300	Fish Dam
Womble, Dawson	135	500	New Hill
Woods, Jas.	640	5,120	Fish Dam
Young, John	542	2,910	Auburn

E. P. ROBERTSON

① See 1870 Fendal Beavers Map of Macks Creek Twp Wake Co, NC
E. P. Robertson is resident

○ see ltr 12 JAN 1993 Francis Lee U EDRA

I. Thomas John U, Sr & the Richard U, III / Clarence U
Sulclan - Richard U, II line

A. Homer Francis U

1. Francis Lee U ♂ b 10 MAY 1932 (Hill Co, TX) 5L JAN 93
 md 30 MAY 1953 (Hill Co, TX) Elizabeth Ann Comer
 b 4 DEC 1936 (Ptosca, Hill Co, TX)

a. Wayne Lee U b 21 MAR 1954 (Ptosca, TX)
 md 22 NOV 1975 (Hillsboro, TX) Sandy Kay
 Davidson b 30 NOV 19XX (Hillsboro, TX)

i. Paul Wayne U b 8 JUL 1976 (Whitney, TX)

ii. Brian Jay U b 14 JUL 1980 (Whitney, TX)

b. Shirley Ann U b 24 MAR 1956 (Ptosca, TX)
 md 1st Jerry Matthews

md 2nd Earl George Robertson ↑

md 3rd Harold Rich

i. Tara Ann Matthews b 25 JUN 1978
 (Belhart, TX)

ii. Sharon Legale Matthews b 22 APR
 1980 (Truth or Consequence, NM)

c. Leonard Steven U b 7 JUL 1959 (Hillsboro, TX)
 md Jennifer Gilliam. Reversed

i. Brattana Kay U b 10 JUN 1981
 (Seminole, TX)

d. Kenneth Gerald U b 26 OCT 1960 (Murford, TX)
 md Patty Sue Harris b 27 JUL 1957

No issue - except Patty had 2 sons already

e. Cynthia Kay U b 26 OCT 1961 (Murford, TX)
 md 30 NOV 1977 (Flavin, TX) Homer Lee Boiles
 b 18 DEC 1956 (Sweetwater, TX)

i. Sean Lee Boiles b 27 DEC 1983 (Henderson, TX)

ii. Brittany Lynn Boiles b 8 JUL 1984 (Seminole, TX)

Input from Email 31 DEC 2010 Laura Melissa Wall & RPA

I. JUBAL U, P-Head of Clan

A. STEPHEN U

I. BENJAMIN U

G. CHARLIE H U

1. EDWARD D. U b OCT 1873 () d JUL 1981

MD () & ENAM. ADORST b ABOUT 1892 () d 1987 (RALEIGH, NC) (BOR- PLEASANT GROVE BAPT CH CHM, FOUQUAY, VARINA, NC)

(E) ADA RUTRU

MD () LAURIE WALL

(A) - - WALL (M) d 28 DEC 1940 (JOHNSTON CO, NC)

(B) 1- Raymond Edward Wall b. 11/3/1943 d. 11/29/2010 (my dad)

married Barbara Jean Goodwin - divorced 1978 (my mom)

married Barbara ?????? - divorced 1991

married Jackie Currin - divorced 1996

married Alison Wren

1. Angela Jean Wall b. 5/27/1961

2. Laura Melissa Wall McMahel b. 8/16/1963 (me)

(C) 2- Johnny Frederick Wall b. 6/7/194? d. 6/7/2001

married Linda Reeves Wall

1. Jenny Wall Tart

(D) 3- Rebecca Lynn Wall b. 8/5/1957

married Steve Alan Satterwhite 1977

1. Tori Alan Satterwhite b. 1978 (nc state alum)

2. Christopher Satterwhite b. 1983 d. 1983 (only lived a few hours)

3. Tyler Edward Satterwhite b. 1987 (currently serving in US Navy)

.. Laura Melissa Wall McMahel b. 8/16/1963 (me)

Laura Melissa Wall McMahel

married Edgar Way Roberson III, 11/5/1989 - divorced 2001

1. Zachary Christian Roberson b. 4/24/1990

2. Laura Elizabeth Roberson b. 7/15/1992

(I resided in Jacksonville, FL from 1986 to 2003, where both of these children were born)

married Darren Paul McMahel 2004

1. Taylor Edward McMahel b. 12/19/2007

○ See Itz 28 JAN 1999 Donna Marie Robbins Ed RPA.

I. Richard U, III (Head of clan) → A. James U, VII → I. Jamison U → a. Cynthia U → i. William K. ROBBINS

- . 5 ROBBINS, Kearny b: 1893 in Unk d: Unknown in Unk Buried: in Unknown
 +NORRIS, Mary b: Unknown in Unk m: Unknown in Unk
 6 ROBBINS, Jimmy Harold b: Unknown in Unk
 +HALL, Dottie Mae b: Unknown in Unk m: Unknown in Unk
 6 ROBBINS, Sybil b: Unknown in Unk
 +TEMPLE, Bob b: Unknown in Unk m: Unknown in Unk
 7 TEMPLE, Alice Lynn b: Unknown in Unk
 7 TEMPLE, Robert Kearney b: Unknown in Unk
 7 TEMPLE, Robin Elizabeth b: Unknown in Unk
 6 ROBBINS, Charles Edward b: Unknown in Unk
 +HAYDEN, Sue b: Unknown in Unk m: Unknown in Unk
 7 ROBBINS, Candice Ann b: Unknown in Unk
 7 ROBBINS, Charles Forrest b: Unknown in Unk
 7 ROBBINS, Julie Catherine b: Unknown in Unk
 6 ROBBINS, Lenny Laverne b: Unknown in Unk
 +MARTIN, Helen b: Unknown in Unk m: Unknown in Unk
 *2nd Wife of Lenny Laverne Robbins:
 +JOINSON, Opal b: Unknown in Unk d: Unknown in Unk m: Unknown in Unk Buried: in Unknown
 7 ROBBINS, Brenda Jean b: Unknown in Unk
 7 ROBBINS, John Dudley b: Unknown in Unk
 6 ROBBINS, Victor Earl b: Unknown in Unk
 +RAY, Lucille b: Unknown in Unk m: Unknown in Unk
 7 ROBBINS, Margaret Anne b: 1946 in Unk
 +ADKINS, Ronnie b: Unknown in Unk m: Unknown in Unk
 8 ADKINS, Keith b: Unknown in Unk
 8 ADKINS, Corey b: Unknown in Unk
 7 ROBBINS, Victor Wayne b: 1948 in Unk
 7 ROBBINS, Charles Ray b: 1951 in Unk d: 1978 in Unk Buried: 1978 in Unknown
 7 ROBBINS, Billie Earl b: 1954 in Unk
 7 ROBBINS, Rose Mary b: 1956 in Unk
 +JOHNSON, Glen b: Unknown in Unk m: Unknown in Unk
 8 JOHNSON, Kelley b: Unknown in Unk
 7 ROBBINS, Michael Anthony b: 1957 in Unk
 +NICHOLS, Janet b: Unknown in Unk m: Unknown in Unk
 7 ROBBINS, Richard Lee b: 1959 in Unk
 7 ROBBINS, James David b: Unknown in Unk
 +KELLY, Linda b: Unknown in Unk m: Unknown in Unk
 8 ROBBINS, Penny Lynn b: Unknown in Unk
 6 ROBBINS, Bernice b: Unknown in Unk
 +FRYER, Harrison b: Unknown in Unk m: Unknown in Unk
 7 FRYER, Mary Linda b: Unknown in Unk
 +BROWN, John L. b: Unknown in Unk m: Unknown in Unk
 8 BROWN, Leisha b: Unknown in Unk
 8 BROWN, Eric b: Unknown in Unk
 .. *2nd Wife of Kearny Robbins:
 +ST. JOHN, Nina b: Unknown in Unknown m: Unknown in Unknown
 6 ROBBINS, Hayward M. b: Unknown in Unknown d: 1980 in Florida - Auto accident Buried: 1980 in Unknown
 +UNKNOWN, Mattie Lou b: Unknown in Unknown m: Unknown in Unknown
 *2nd Wife of Hayward M. Robbins:
 +UNKNOWN, Doris b: Unknown in Unknown m: Unknown in Unknown
 7 ROBBINS, Nina b: Unknown in Unknown
 7 ROBBINS, William b: Unknown in Unknown
 *3rd Wife of Hayward M. Robbins:
 +FUNDERBURK, Beatrice b: Unknown in Unknown m: Unknown in Unknown
 7 ROBBINS, Bernie b: Unknown in Unknown
 7 ROBBINS, Bobbie b: Unknown in Unknown
 6 ROBBINS, Gilbert B. b: Unknown in Unk
 +ROBERTSON, Edna L. b: Unknown in Unk m: Unknown in Unk
 7 ROBBINS, Mark E. b: Unknown in Unknown
 +BOUDREAUX, Marlys b: Unknown in Unknown m: Unknown in Unknown
 8 ROBBINS, Coleman Sam b: Unknown in Unknown
 7 ROBBINS, Michael L. b: Unknown in Unknown
 7 ROBBINS, Marilyn J. b: Unknown in Unk
 7 ROBBINS, Charles S. b: Unknown in Unk
 .. 5 ROBBINS, Linnie b: 1895 in Unk d: Unknown in Unk Buried: in Unknown

① BOOK "DESCENDANTS OF DAVID HORTON OF NORTH CAROLINA

by RETA M. EVANS 1987

REFERENCE 45

I. DAVID HORTON^{SR} b 1724 d 1784 MD ANN —

A. SAMUEL HORTON MD RHODA SEAGER

→ B. GRACE HORTON

J. DAVID HORTON, JR MD ELIZABETH ROBERTSON ↑

MD — ARRENDOL

1. LITTLEBERRY HORTON MD PENELOPE PIERCE

C. SALLY HORTON

a. HENRY HORTON MD MARY NICHOLS

MD JETHRO HORTON

b. CALVIN T. HORTON MD SARAH ELLIS

D. MOSES HORTON

i. NARCISSA HORTON MD JOHN NOWELL

MD MARY ROBERTSON

ii. THEODOSIA HORTON MD JOHN RHODES

E. NANCY HORTON

iii. GEORGE R. HORTON MD MYATT LEE

MD BENNETT BROWN

MD SALLY LEE

F. MELIA HORTON

iv. JOHN W. HORTON MD MARTHA HERRING

MD WILLIAM HENDLEY

v. ROMULUS HORTON MD AUGUSTA HORTON

G. MATTHAIS HORTON

vi. SIDNEY L. HORTON MD CORNELIA PULLEY

MD HOLLY PATTERSON

(i) WILLIAM C. HORTON

H. NATHAN HORTON

(ii) MILES C. HORTON

I. WILLIAM HORTON

(iii) MAJOR D. HORTON

(iv) NELIE HORTON

(v) ROBERT HORTON

(vi) MAMIE F. HORTON

vii. OPHELIA HORTON MD JUDSON LEE

(vii) ROGER HORTON

viii. SYLVESTER HORTON MD MARY C. PACE

(viii) SUSAN HORTON

ix. ROBERT HORTON

(ix) LOUISE HORTON

x. EDWARD HORTON MD CARRIE CRABTREE

xi. VIRGINIA HORTON MD W. A. LILES

c. ELIZABETH HORTON MD LEMUEL MARSHMAN

d. MARY HORTON MD GEORGE ARNOLD

e. JOHN W. HORTON MD FRANKY BRADWELL

f. ALLISON HORTON MD ALLICE RHODES

g. MARTHA HORTON

2. LUCY HORTON MD BOO JORDAN

3. MARTHA HORTON MD OSBURN SNIPES

4. ROBERTSON HORTON MD LOUISA A. RIDLEY

K. CONSTANCE WILLIAMS HORTON MD ANN HOUSE

(9 CHILDREN)

L. CHARLES HORTON MD MARY BUNCH

(9 CHILDREN)

David Horton, Jr md 1786 Elizabeth Robertson ↑ dau of
Thomas and Fucetia (Temple) Robertson. (45, Pg 4)

ELIZABETH CAROLINE ROBERTSON

① Family Relationships from RPA Briefing System

I. Oscar Sexton Goodwin

A. Joqueleine Goodwin md () - - Burgess

B. Bill Goodwin md () DOT - -

C. Joel S. Goodwin

D. James Oscar Goodwin "Jimmy" md ()

Shelley =
John
Robertson ← Elizabeth Caroline Robertson D/o Samuel
Earl Robertson

1. Caroline Elizabeth Goodwin md ()
Andrew Scott Wilson

② The Western Wake Herald WED 10 JUN 1987 Apex, NC

Our hearts are saddened as we learn of the death of Mrs. Elizabeth Goodwin on Sunday. There are many fond memories for us of Doctor Oscar and "Miss Elizabeth" as I worked with them when I was newly married and new to Apex. It was a pleasure and a blessing to me to work with them and learn to love Apex and its people through them. They loved their children and we count it a privilege to have known the two of them. "Miss Elizabeth" will be missed.

→ see ECR ↑

① See Itg 21 SEP 1980 Tyrus Raymond Branam to RPH
 Elizabeth Wetmore Robertson b. 24 NOV 1927 (Richmond,
 VA) (Christened 1928 Richmond, VA) is dau of
 Brodnax A. and Elizabeth W. (Wetmore) Robertson.
 Elizabeth (b. 1927), ^{an Episcopalian,} and Tyrus Raymond Branam
 b. 29 APR 1922. Tyrus is son of Willie More
 Branam of Richard II II / Calver II Class.

EMILY S

ROBERTSON

○ People with Last Name of Upchurch in North Myrtle Beach, SC - RPA Download from ancestry.com on 13 MAY 2012 while searching for details on LATTIE M. U.

Person	Age	Location	Relatives
<u>Julia Lynne Smith</u>	45 (1966)	Gilbert AZ Honolulu, HI San Francisco, CA San Mateo, CA Burlingame, CA	
<u>Bobby D Upchurch</u>	42 (1969)	Woodsboro, MD North Myrtle Beach, SC Frederick, MD Silver Spring, MD	Jennifer L Upchurch
<u>Patricia A Upchurch</u>	69 (1942)	Leland, NC North Myrtle Beach, SC N Myrtle Bch, SC Garner, NC Myrtle Beach, SC	Denny L Heath Dee A Street Delores A Street Raymond K Street Joseph R Upchurch Ralph Dean Ellledge
<u>Terri L Robertson</u>	42 (1969)	North Myrtle Beach, SC Sumter, SC Little River, SC Longs, SC Myrtle Beach, SC	<u>Emily S Robertson</u> Mildred B Robertson Susan E Robertson Thomas S Robertson Lattie M Upchurch
<u>Lattie M Upchurch</u>	62 (1949)	North Myrtle Beach, SC Beech Mountain, NC Longs, SC Florence, SC	Terri L Robertson Larry B Upchurch Sherrie G Upchurch Sherrie G Upchurch Tern R Upchurch
<u>Sherrie G Upchurch</u>	47 (1964)	Little River, SC North Myrtle Beach, SC Myrtle Beach, SC	William H Gibeau Christina Trevathan Larry B Upchurch Lattie M Upchurch Scott L Upchurch
<u>Jeanine B Upchurch</u>	42 (1969)	Wilmington, DE Newark, DE Little River, SC North Myrtle Beach, SC N Myrtle Bch, SC	Linda J Hunt Linda J Hunt Lisha Anne Hunt Jeanine L Upchurch Larry B Upchurch
<u>Steven D Upchurch</u>	54 (1957)	Bow, NH Myrtle Beach, SC Allentown, NH Loudon, NH Little River, SC	Mario Ellen Ethridge M Upchurch M Upchurch
<u>Catharine A Upchurch</u>	57 (1954)	Huntersville, NC West Jefferson, NC North Myrtle Beach, SC Davidson, NC Charlotte, NC	Michael A Pickard Chelsea L Upchurch Chelsea Layne Upchurch Katherine Upchurch Scott Lamarr Upchurch
<u>Scott Lamarr Upchurch</u>	58 (1953)	North Myrtle Beach, SC Charlotte, NC Gainesville, FL Boone, NC Lenoir, NC	Catharine A Upchurch Catherine Upchurch Chelsea L Upchurch Katherine Upchurch
<u>Kathryn S Upchurch</u>	88 (1923)	North Myrtle Beach, SC	Christina L Upchurch Lattie M Upchurch Terri R Upchurch
<u>Lattie M Upchurch</u>	91 (1920)	North Myrtle Beach, SC	Christina L Upchurch George Upchurch Kathryn Upchurch Kathryn S Upchurch Terri R Upchurch

Person	Age	Location	Relatives
<u>Chelsea Layne Upchurch</u>	34 (1977)	Boone, NC Myrtle Beach, SC North Myrtle Beach, SC Wilmington, NC Mooresville, NC	Catharine A Upchurch Christina Upchurch
<u>Jeanine L Upchurch</u>	42 (1969)	Newark, DE Bch, SC North Myrtle Beach, SC	Jeanine B Upchurch Larry B Upchurch
<u>Larry B Upchurch</u>	68 (1943)	Calabash, NC Little River, SC North Myrtle Beach, SC	Jeanine B Upchurch Jeanine L Upchurch Lattie M Upchurch Scott L Upchurch Sherrie G Upchurch
<u>Christina L Upchurch</u>	32 (1979)	Davidson, NC	Catharine A Upchurch
<u>Chelsea L Upchurch</u>	34 (1977)	North Myrtle Beach, SC Charlotte, NC	Catharine A Upchurch Catherine Upchurch Katherine Upchurch Scott Lamarr Upchurch
<u>Lattie M Upchurch</u>		Little River, SC North Myrtle Beach, SC	Chrissy Upchurch
<u>Harry E Upchurch</u>		North Myrtle Beach, SC	Ann Upchurch
<u>Christina Upchurch</u>		North Myrtle Beach, SC	Layne Upchurch Chelsea Layne Upchurch
<u>Terri R Upchurch</u>	42 (1969)	North Myrtle Beach, SC Longs, SC	Christina L Upchurch Kathryn S Upchurch Lattie M Upchurch Lattie M Upchurch
<u>Layne Upchurch Chelsea</u>		North Myrtle Beach, SC	
<u>Layne Upchurch Chelsea</u>		North Myrtle Beach, SC	Christina Upchurch
<u>Chelsea L Upchurch</u>		North Myrtle Beach, SC	Avis Upchurch
<u>Avis Upchurch</u>		North Myrtle Beach, SC	Chelsea L Upchurch
<u>Grace U Upchurch</u>		North Myrtle Beach, SC	
<u>Robin A Upchurch</u>	50 (1961)	North Myrtle Beach, SC	
<u>George Upchurch</u>		North Myrtle Beach, SC	Lattie M Upchurch
<u>Ann Upchurch</u>		North Myrtle Beach, SC	Harry E Upchurch
<u>George Upchurch</u>		North Myrtle Beach, SC	
<u>Scott L Upchurch</u>		North Myrtle Beach, SC	Larry B Upchurch Lattie M Upchurch Sherrie G Upchurch

ASSUME ALL DATES ARE AS OF 2011 - CALCULATE BIRTH DATES ACCORDINGLY - RPA

① See It 26 MAR 1982 Roy Edwin U to RPU

Essie Estelle Robertson b 31 OCT 1917 and 30 MAR 1940 (Texarkana, AR) Jesse Roy U b 7 SEP 1915 son of Jesse Lee U of the Richard VIII / Clalums U Subdarr.

② See It 29 AUG 1982 Roy Edwin U to RPU

Essie Estelle Robertson was b in Fouke, Miller Co, AR. Jesse Roy U was b in Bowie Co, TX

③ TX BIRTHS

UPCHURCH	SHERRY	ANNETTE	11-12-1947	f	BOWIE	ESSIE ESTELLE ROBERTSON	JESSE ROY UPCHURCH
----------	--------	---------	------------	---	-------	-------------------------	--------------------

④ Obit in It of 21 DEC 2005 Roy Edwin U to RPU - re death of his mother EER ↑



Estelle Upchurch

October 31, 1917 - November 13, 2005

Mrs. Estelle Robertson Upchurch, age 88, of Fouke, Arkansas, died Sunday, November 13, 2005, in a local hospital.

Mrs. Upchurch was born October 31, 1917, in Miller County, Arkansas and had been a lifetime resident of Miller County. She was a member of the Fouke Church of Christ, had taught school, and was retired from Bell Jones. She was preceded in death by her parents, Joel Leonard and Mary Hudson Robertson, and a brother, Boyce (Budd) Robertson.

Survivors include: Her husband of 65 years, Roy Upchurch of Fouke, Arkansas, one son and daughter-in-law, Edwin and Carolyn Upchurch of Camden Arkansas, one daughter and son-in-law, Annette and Charles Puckett of Fouke, Arkansas, five grandchildren, Charmayne Dewar of Camden, Arkansas, Leann Cross of El Dorado, Arkansas, Chuck Puckett, Ryan Puckett, and Courtney Barham all of Fouke, Arkansas, five great-grandchildren, Tyler Dewar, Whitley Cross, Kamryn Cross, Gus Puckett, and Mitchell Barham, and several nieces.

Graveside services will be at 1:00 P.M. Wednesday at Sylvan Cemetery with Edward Lee, Chris Hooten, and Frank McFerrin officiating. Burial will be under the direction of Texarkana Funeral Home.

Honorary Pallbearers will be Chuck Puckett, Ryan Puckett, Jody Barham, Richie Dewar, and Chris Cross.

THE FAMILY WILL RECEIVE FRIENDS AT THE FUNERAL HOME FROM 5 PM UNTIL 7 PM TUESDAY.

THE FAMILY WILL BE AT THEIR RESIDENCE ON MILLER COUNTY ROAD 26. MEMORIALS MAY BE MADE TO: SYLVAN CEMETERY ASSOCIATION, LINDA MOILANEN, 15212 STATE HWY 196, FOUKE, ARKANSAS, 71837.

ESSIE ESTELLE ROBERTSON

○ TEXAS BIRTH INDEX - PER C. J. PETERSON, JR 18 JUL 2005
1903 - 1999

Name	Birth Date	Gender	Birth County	Father's Name	Mother's Name
Sherry Annette Upchurch	12-Nov-47	Female	Bowie	Jesse Roy Upchurch	Essie Estelle Robertson

↑
Essie Estelle
Robertson

FREDERICK

FREDERICK CONNIE ROBERTSON

○ THE COUNCILS - FROM VATD NC - 2ND ED 1978 - BY: IRMA
RAGAN HOLLAND - [RPU REFERENCE CODE (35)] PG(S) 166
FROM GENERAL INDEX

ROBERTSON

Donald Edward, 55

Frederick Connie "Freddie" 55

Jackie, 120

G

E

ROBERTSON

○ FROM: Wake Treasurers Vol 27 No 1 Winter / Spring 2007 - 1936

" Cranson's North Carolina Business Directory for 1872 -
Transcribed by HOPE BLACKFORD - (Wake County, NC Parts only)

SOME ITEMS:

PROMINENT, SUBSTANTIAL AND INFLUENTIAL CITIZENS

The following are among the prominent, substantial and influential citizens of their respective townships, to whom reference should be made in a work of this character:

Historical Raleigh: With Sketches of Wake County (from 1771) and Its Important Towns ..., by Moses Neal Amis, Page 15-23, Printed 1913 [Found on GoogleBooks]

In Wake Treasurers lists were provided for 18 Townships but not for the Township of Raleigh as other records reveal lists of notable citizens.

For RPL Files separate extracts have been made for the set of 18. This one is for ST. MATTHEW'S TOWNSHIP

△ (St. Matthew's - E. L. Bartholomew, J. C. Baugh, M. W. Buffaloe, R. J. Buffaloe, R. A. Coley, S. B. Coley, T. E. Daniels, R. G. Dunn, W. B. Dunn, W. R. Ferrell, T. Q. Gattis, C. L. Goodson, A. C. Green, C. J. Hester, C. T. Hinton, J. D. Horton, J. F. Keith, E. G. Murray, Drewery Partin, G. W. Partin, R. H. Poole, G. E. Robertson, J. H. Wilder, H. B. Williams.

GEORGE

GEORGE

ROBERTSON

○ The Zebulon Record THUR 18 MAY 1989 Zebulon, NC

George Robertson

George Robertson, 72, of Wendell, died Saturday, May 6. Funeral was 3 p.m. Saturday, May 13, at Eagle Rock United Church of Christ. Burial was at the church cemetery.

Surviving: daughters, Phyllis Howell, Peggy Robertson, Judy Robertson and Sharon Robertson, all of Philadelphia, Jacqueline Robertson of Williamsport, Pa.; sisters, Frances Turner of Zebulon, Corrine Privette of Wendell, Dora Meeks of Clayton, Louise Silver of Patterson, N.J.; brothers, Willie Robertson, Odell Robertson, James Robertson and Joe Louis Robertson, all of Wendell, Ben Robertson and Henry Robertson, both of Zebulon; 12 grandchildren.

GEORGE E.

ROBERTSON

The Western Wake Herald THUR 23 MAR 1989 Zebulon, NC



Birthday bash

Knightdale's Ethel Knott (center) celebrated her 90th birthday recently with her children (left to right) J.T. Knott, Doris Talley, (Mrs. Knott), Dorothy Preston and Janis Thompson.

Ethel Knott celebrates 90th birthday

Friends and relatives of Ethel Robertson Knott of Knightdale recently helped her celebrate her 90th birthday at an open house hosted by her children.

Mrs. Knott is formerly of the Wakefield community, near Zebulon. She and her youngest brother are the only survivors of 12 children born to the late George E. and Lenora Weathers Robertson.

The birthday open house was hosted by her four children and their spouses: daughter, Dorothy K. Preston of Raleigh; daughter, Doris

K. Talley and husband Robert of Knightdale; son, Joe Thomas Knott Jr. and wife Faustine of Knightdale; and daughter, Janis K. Thompson and husband J.C. of Knightdale.

Mrs. Knott has 10 grandchildren and 10 great-grandchildren. Birthday wishes and congratulations

were extended by about 200 friends and relatives.

A three-tiered pink and white birthday cake was the centerpiece for the buffet table which included sandwiches, mints, cookies, cheese, biscuits, chicken salad, and lemon squares.



UNIVERSITY OF NORTH CAROLINA
 THE UNIVERSITY OF NORTH CAROLINA

DIRECTOR OF INFORMATION
 COLLEGE OF BUSINESS
 MAR 23 1989
 RECEIVED

GEORGE E. ROBERTSON

① See N. C. State Supreme Court Case # 2010? - Wake Co. 1902

George E. Robertson was sued by James W. U (son of Kearney U of Richard U III / James U Gubelan) for slander. George was a store keeper.

GEORGE EVERRETT ROBERTSON

① See Ltr 24 MAR 1985 Jane NMN Mungia to ROB
Charles Burdette Robertson b 9 JUN 1953 [son of
George Everett & Carson Stephenson Robertsons]
and OCT 1973 (Hopkirk Chapel Ch - Wake Co, NC)
Jackie Luana Gay b 29 MAR 1954 (Rex Hosp.
Wake Co, NC) dau of Presley Jackson Gay of
the Benjamin H / Frances H II subclass
- Williford Snow Gay.

GERTRUDE

GERTRUDE

ROBERTSON

① Zebulon Record THUR 17 APR 1997 Zebulon, NC

MILDRED FOWLER

GERTRUDE ROBERTSON ↑

JAMES ROBERT FOWLER, JR

C D MATHENY

Mildred F. Matheny

Mildred Fowler Matheny, 87, of Rolesville, died Friday, April 11, at Rex Convalescent Center. Funeral was Sunday, April 13, at Rolesville Baptist Church. Burial was in the church cemetery.

She was born in Wake County, the daughter of the late Gertrude Robertson Fowler and James Robert Fowler Sr. She graduated with honors from Meredith College and taught first grade at Rolesville Elementary School for many years. She was a lifelong member of Rolesville Baptist Church, where she taught in the beginner Sunday school department for almost 40 years. She was active at Rolesville School, serving as a grade mother every year that her daughter was in school and was active in the PTA including serving as treasurer.

Surviving: daughter, Betty Matheny Henderson and her husband, Randell, of Rolesville; granddaughters, Dawn Henderson Sharber and her husband, Stout, of Wake Forest, Adele Henderson of Rolesville; sister, Clarice Fowler Jones of Zebulon; brother, J.R. Fowler Jr. and his wife, Jane, of Zebulon.

She was preceded in death by her husband, C.D. "Dick" Matheny, and her sister, Christine Fowler Morriss.

Memorial contributions may be made to Rolesville Baptist Church, P.O. Box 187, Rolesville 27571.

Arrangements by Bright Funeral Home, Wake Forest.

○ Wake Co, NC Heritage Book Family 112 Pg 140, 141

I. Sherrad Brantley, Sr

A. Sherron Brantley, Jr b 1873 & 1865 (Bon Brantley Co, ^{Wake} Co, NC)
 age 72 (1845?)

1. William Brantley Md GUARICA ROBERTSON

a. Lee Brantley

b. Bernard Brantley

c. Jerome Brantley

d. Hoyt Brantley

e. Vester Brantley

f. Neria Brantley

g. Leir Brantley

○ See It's 28 OCT 2001 Willa Mae Belton Ed RP4

I. James Alvin Phillips of the Richard U, III / James U, VII
Subclass - Elizabeth Thane U June

A. James William Riley Phillips b 16 APR 1878 (?) d 7 JUN
1924 (Wake Co, NC) (Bur. - Wake Forest cemetery, Wake
Co, NC) md (?) Fannie Lee b 23 OCT 1876 (?) d 16 AUG
1943 (?) (Bur. - ASHUS) JWR = "BRUD"

1. Johnny Carl Phillips md 4 JUL 1924 (Wake Co, NC) Evelyn
Horton

a. B. J. Phillips b 4 NOV 1936

2. James A. Phillips b (Wake Co, NC) d 9 AUG 2000 (Wake Co, NC)
md 4 SEP 1927 (Wake Co, NC) Pearl Rogers. James was
buried at Wake Union Baptist Church

a. Edna K. Phillips b 26 NOV 1947 (?) d 28 NOV 1947

b. Audis Jean Phillips b 17 APR 1939 (?) d 7 DEC 1954

3. William Justice Phillips b 3 MAY 1915 (?) d 19 OCT 1985 (?)
(Bur. - Bethany Baptist Church Cem. Wake Co, NC) md (?)
Hazel Robertson b 17 APR 1915 (?) d (?) (Bur. - ASHUS)

a. Peggy Jean Phillips md 21 DEC 1957 (Wake Co, NC)
William Humbert Massey

4. Nellie Phillips b 1896 md 30 MAY 1915 (Wake Co, NC)
Herbert C. Pearce b 1893

a. James B. Pearce

b. Herbert C. Pearce md 30 JAN 1945 (?) Agnes
Tuslington

5. Dorothy Phillips "LAZZIE" md (?) J. R. Strange

HAZEL

ROBERTSON

REC'D
5 NOV 1999

No reply
necessary
RJR
26 NOV 1999

October 31, 1999

To R. P. Upchurch
6 Eagles Way Lane
Lake St. Louis, Missouri 63367-2240

Dear Mr. Upchurch,

It has been nice making the acquaintance of yourself and your cousin Clyde Upchurch. I appreciate the page of notes for Lunsford and Mary Ann, especially the note about Lunsford using the wagon bed to build her coffin. She was only 40 years of age or so, and left such a large family. What a terrible time that must have been for Lunsford.

I was never able to find Lunsford and Mary Ann in the 1860 censuses for Georgia or Mississippi for additional children (apparently there are 2 more daughters that I don't have), and can see now that I should be looking in Columbia Co., Arkansas. I will also look for that History of Southern Arkansas published in 1890, p. 515, "Columbia Co."

I haven't come across any other Upchurch connection so far in any of my research in the southern states, but will surely contact you if I find any.

Thank you for sharing this information with me.

Sincerely,

Hazel Robertson

Mrs. Hazel Robertson
507 N 500 E
Spanish Fork UT 84660-1612

HAZEL

ROBERTSON ②

MICHAEL ENTERPRISES

R. P. UPCHURCH

6 EAGLES WAY LANE

LAKE ST. LOUIS, MISSOURI 63367-2240



22 OCT 1999

MRS HAZEL ROBERTSON
507 N 500 E
SPANISH FORK, UT 84660-1612

Dear Mrs Robertson,

Cousin Clyde C. Upchurch of mesa; AZ has sent me a copy of your letter of 9 OCT 1999 to him. Let me explain. From the enclosed details on the Upchurch Publications. As of next month I will have identified and published on 48,000 members of the extended Upchurch family. I have a large number of cooperators. Clyde and I cooperate and I send him batches of Upchurch data and because he is LDS he enters all these records in the LDS system - so his name gets attached in the computer system rather than mine. This is a little confusing but it all works out OK in the end.

I have huge amounts of information on the ancestors of Linceford Upchurch and fair records on Linceford & his descendants. Enclosed is a copy of my 5-Page Master Outline covering

Juneford Upchurch and his children & grandchildren
 The descendants of the grandchildren (if any
 descendants) if known) are covered in continuation
 sections as indicated by the numbers on
 the left hand side of the page. If anyone
 has an interest in this family, including
 descendants of the grandchildren, I will be happy
 to exchange more data.

Juneford U was the son of Calum U, I
 & the grandson of Richard U, III who was a
 brother of my GGF Nathan U, I.

Enclosed is a copy of my 2-page, 7 item
 profile on Mary Ann Ballard. I will ask Clyde
 to send me a copy of what you send him
 and will let you know if I have questions
 on that material. I doubt that I will want
 to press the ancestry of Mary Ann Ballard
 beyond what I have. However, if there are others
 have family or other close linkages to members
 of the extended Upchurch family I would be
 interested. I am surprised how often individuals
 researching families who lived in the same
 area and era can help each other.

I have Biographies on 22 Ballards in addition to Mary Ann Ballard. Most of these are a part of the extended Upchurch Family in one way or another and in various States & eras. I'll be glad to send cop to you or anyone else who would be interested - always in the hope that my extended Upchurch Family records might be improved in the process.

Thank you for your interest and for sharing.

Sincerely yours

☺ Phil Upchurch

{ROBERT PHILIP UPCHURCH}

cc Clyde C. Upchurch

HAZEL

ROBERTSON

9

This letter Rec'd

19 OCT 1999 under

cover of a
letter from

Clyde Charles

U, Jr-

copy

attached

- RHA

October 9, 1999

To Clyde C. Upchurch
2211 East Glencove
Mesa, Arizona 85213

Dear Mr. Upchurch,

I came across your name in the L.D.S. Church's Ancestral File Program as a submitter in 1995 to the family of Lunceford and Mary Ann (Ballard) Upchurch.

Mary Ann was the sister of my 2nd great-grandfather James Henry Ballard. I had found her and Lunceford and their family in the 1850 census, but the children were listed only by their initials, so I was pleased to get their full names. Lunceford & Mary Ann were married 30 Jan 1834 Newton Co., Georgia by John Edge, J.P. (Vol. A, p. 239).

If you are interested in Mary Ann's lineage, I have 10 pages of family group sheets and histories (with sources) for her and her parents Philip and Mary (Petit) Ballard and her grandparents Humphrey and Edna/Edney Ballard. I would be happy to share these records with you for the cost of copying and postage.

Sincerely,

Hazel Robertson

LUNCEFORD?

Lunsgord U,
ID # 1226

Richard III/claburn

Mrs. Hazel Robertson
507 N 500 E
Spanish Fork UT 84660-1612

1-801-798-9024

[Handwritten signature]

(6)
Hi Phil -

This cup is coming to
me and I will ~~send~~ output
it just for the interest.

I doubt if you want it
all but let me know if
you do.

I started Joy on the search
for Upchurches in the Little
Gidding and Cambridge area.
She is excited about doing
something to help us.

all the best

Clyde

HAZLE

ROBERTSON

○ See Jt 26 APR 2000 Army Inscr Notes to RPA pg 38492-98

(Primary source = see VIRGINIA MAE ALLEN)

I. Joseph L b 1775 - Head of Group

A. Wilson L b 1810 (NO)

1. Malinda L b 17 MAR 1842 (TN)

a. ELIZA CATHERINE FELTS L 2 NOV 1870 (Arlington, Carlisle Co, KY) d 22 NOV 1944 () (Bur - Arlington Cemetery, Carlisle Co, KY) md 16 DEC 1888 ()

NATHANIEL EZRA LEE "NAT" L 29 NOV 1866 (Arlington, Carlisle Co, KY) d 9 DEC 1947 () (BUR- AS WIF). He was a Carpenter & a Farmer.

i. HENRY TOY LEE L 17 MAR 1890 (Carlisle Co, KY) d 8 JAN 1957 (Carlisle Co, KY) md (1st) BERTIE ROBERTSON¹¹ L 1890; d 15 JAN 1918; md (2nd) ANNA C. TAYLOR L 1887 () d 1959

(I) HAZLE ROBERTSON L 18 MAY 1912 (Arlington, Carlisle Co, KY) d 12 NOV 1967 (Arlington, Carlisle Co, KY) (Male) - Dairy Farmer, Carpenter md () 2 AUG 1939 () WENNA MAE POPE L 2 AUG 1910 () d 1988

(A) MICHAEL WAYNE LEE "MIKE" L 5 FEB 1945 (with Goodyear Tire & Rubber Co). md 3 FEB 1963 () MARY JANE MUSCOVALLET L 4 JAN 1945 (Mild's family in Methodist he holds a high position at Goodyear - Union City, TN

(1) LAURIE ANN LEE L 22 OCT 1963 () md 10 SEP 1983

() MICHAEL ALDEN BONE

(2) SUSAN MARRE LEE L 27 OCT 1967 () md 21 JUL 1990
BRENT AINCO BARCLAY

(3) LAUREN ELIZABETH BARCLAY L 11 APR 1991

(3) AMY ELIZABETH LEE L 5 OCT 1970

II. SAMMIE ERDMAN LEE L 27 FEB 1893 () d 15 OCT 1916

III. HOMER GALON LEE L 10 OCT 1897 (Arlington, Carlisle Co, KY) d 3 AUG 1899

IV. JOHN EZRA LEE L 22 MAR 1902 (Arlington, KY) d 2 APR 1947 (Arlington, KY) md 14 DEC 1923 () ORNICA BROWN

V. NANNA LALA LEE L 8 DEC 1907 (Arlington, KY) d 28 JAN 1986 (Arlington, KY)

md 25 JUL 1932 () WILLIAM TRAVIS SLAYDEN L 30 NOV 1909 (Clinton, KY) [son of WILL SLAYDEN & SUSIE WOODWARD] He & his son are Dairy Farmers

(I) BOBBY LEE SLAYDEN L 16 OCT 1935 (Arlington, KY) md 22 JAN 1956 () BETTY FARMER

(A) LISA DIANNES. L 20 OCT 59; (B) WM KEITH S. L 24 SEP 60; (C) JANET LEE S. b 1964 (L 2 MAY 1983)

HORACE

HORACE C

ROBERTSON

○ The Apex Herald WED 30 DEC 1998 Apex, NC

HORACE C. ROBERTSON ↑
SHANNON NOELLE WEBB



Shannon Noelle Webb and
Johnathan Robertson

Webb-Robertson

Mr. and Mrs. W. Carey Webb of Lakeland, Fla., announce the engagement of their daughter, Shannon Noelle Webb of Atlanta, Ga., to Johnathan Robertson, son of Mr. and Mrs. Horace C. Robertson of Cary, N.C.

The wedding will take place on April 24, 1999 in Sarasota, Fla.

MEMBERS OF THE MOSES U/GILLIUM U SUBCLAN - ELIZABETH
U LINE WHO LIVED IN MARKS CREEK TWP, WAKE
CO., NC - RPU 28 FEB 2015 The Adapt Debnam Family Daily

I. MOSES U - HEAD OF CLAN

A. GILLIUM U

1. ELIZABETH U MD (?) JOHN MARSHALL WILLIAMS

a. CHARLES SIDNEY WILLIAMS b 6 APR 1841 (1) d 17 JAN 1928

MD 14 JAN 1868 (?) ANN ELIZABETH DEBNAM b 14 FEB
1844 (?) d 19 MAY 1929 - 12 children

u. CORRINA WILLIAMS b 4 MAR 1875 - 7 CHILDREN

- △ CORRINNA WILLIAMS, daughter of CHARLES SIDNEY WILLIAMS and ANN
△ ELIZABETH DEBNAM, was born 04 MAR 1875. She married CHARLES WILLIAM
ROBERTSON. CHARLES WILLIAM was born 1870. CORRINNA died 12 APR 1905.
CHARLES died 1939. From the Williams Diary & Josephine Chalifour.

PG 114

Children (ROBERTSON) by CHARLES WILLIAM ROBERTSON:

- △ - i. IOLA ROBERTSON, b. 12 MAR 1893 WAKE CO., N.C., d. 1975 ONTARIO,
CANADA.
- △ - ii. HOWARD MACON ROBERTSON, b. 11 AUG 1894, d. 18 DEC 1948.
- △ - iii. NETTIE MAE ROBERTSON, b. 16 MAR 1896, d. 05 DEC 1968.
- △ - iv. CHARLOTTE MAE-LOTTIE ROBERTSON, b. 16 JAN 1898 WAKE CO., N.C., d.
06 MAY 1963 YOUNGVILLE, N.C.
- △ - v. CHARLES EDWIN ROBERTSON, b. 01 JAN 1900, d. 13 FEB 1961.
- △ - vi. MYATT SIDNEY ROBERTSON, b. 1902, d. 01 NOV 1946.
- △ - vii. CORRINNA-MARTHA SUSAN ROBERTSON, b. 21 MAY 1904, d. 17 JUL 1976.

✶ SOLD

MEMBERS OF THE MOSES U/GILLIAM U SUBCLAN - ELIZABETH U LINE WHO LIVED IN MARKS CREEK TWP, WAKE CO, NC - RPA 28 FEB 2015 The Robert Hedman Family Book

I. MOSES U - HEAD OF CLAN
A. GILLIAM U

- 1. ELIZABETH U MD (?) JOHN MARSHALL WILLIAMS
- a. CHARLES SIDNEY WILLIAMS b 6 APR 1841 d 17 JAN 1928 MD 14 JAN 1868 (?) ANN ELIZABETH DEDNAM b 14 FEB 1844 (?) d 19 MAY 1929 - 12 children
- u. CORINNA WILLIAMS b 4 MAR 1875 - 7 children

(II) HOWARD MACON ROBERTSON

HOWARD MACON ROBERTSON, son of CHARLES WILLIAM ROBERTSON and CORINNA WILLIAMS, was born 11 AUG 1894. He married MYRTLE MAE WILLIFORD 1919. MYRTLE MAE was born 23 SEP 1901. HOWARD died 18 DEC 1948. MYRTLE MAE died 16 OCT 1963.

- Children (ROBERTSON) by MYRTLE MAE WILLIFORD:
- i. Δ MATTIE MAE ROBERTSON, b. 19 NOV 1920.
 - ii. Δ WILMA DORIS ROBERTSON, b. 25 DEC 1922.
 - iii. Δ CORINNA ANN ROBERTSON, b. 27 JUN 1926.
 - iv. Δ BETTY LOU ROBERTSON, b. 23 JAN 1929.

MATTIE MAE ROBERTSON, daughter of HOWARD MACON ROBERTSON and MYRTLE MAE WILLIFORD, was born 19 NOV 1920. She married (1) RAYMOND BLAYLOCK before 1940, divorced before 1973; (2) LEROY MASON 03 JUN 1973. LEROY died 28 MAY 1980. MATTIE MAE and LEROY had no children.

- Children (BLAYLOCK) by RAYMOND BLAYLOCK:
- Δ i. BILLY LEE BLAYLOCK, b. 13 JAN 1940.
 - Δ ii. FRANK WAYNE BLAYLOCK, b. 09 APR 1943.

PG 28⁺

WILMA DORIS ROBERTSON, daughter of HOWARD MACON ROBERTSON and MYRTLE MAE WILLIFORD, was born 25 DEC 1922. She married JAMES THOMPSON PAINTER JUL 1939. JAMES THOMPSON was born 19 JUL 1920.

- Children (PAINTER) by JAMES THOMPSON PAINTER:
- i. Δ JAMES THOMAS PAINTER, b. MAR 1941.
 - ii. Δ JANET MARIE PAINTER.

pg 288

CORINNA ANN ROBERTSON, daughter of HOWARD MACON ROBERTSON and MYRTLE MAE WILLIFORD, was born 27 JUN 1926. She married HAROLD MILIO 21 MAR 1950. HAROLD MILIO was born 16 OCT 1922, died 10 OCT 1981.

- Children (MILIO) by HAROLD MILIO:
- Δ i. RACHELLE LYNN MILIO, b. 22 SEP 1951.
 - Δ ii. LINDA JOY MILIO, b. 04 APR 1956.
 - Δ iii. STEVEN GLENN MILIO, b. 13 JUN 1958.

BETTY LOU ROBERTSON, daughter of HOWARD MACON ROBERTSON and MYRTLE MAE WILLIFORD, was born 23 JAN 1929. She married HARRIS. BETTY LOU and HARRIS have two sons.

pg 447

BILLY LEE BLAYLOCK, son of RAYMOND BLAYLOCK and MATTIE MAE ROBERTSON, was born 13 JAN 1940. He married NANCY ALLMAN, divorced.

- Children (BLAYLOCK) by NANCY ALLMAN:
- i. Δ KAREN ANN BLAYLOCK, b. 07 APR 1964.
 - ii. Δ PAMELA LYNN BLAYLOCK, b. 28 DEC 1967.

FRANK WAYNE BLAYLOCK, son of RAYMOND BLAYLOCK and MATTIE MAE ROBERTSON, was born 09 APR 1943. He married BETTY JEAN MILES 03 JUN 1967. BETTY JEAN was born 19 FEB 1947.

- Children (BLAYLOCK) by BETTY JEAN MILES:
- i. Δ GRANT WAYNE BLAYLOCK, b. 16 OCT 1968.
 - ii. Δ CHRISTOPHER SCOTT BLAYLOCK, b. 19 NOV 1970.

JAMES THOMAS PAINTER, son of JAMES THOMPSON PAINTER and WILMA DORIS ROBERTSON, was born 06 MAR 1941. He married ALMA ELLEN SMITH 22 APR 1961. ALMA ELLEN was born 03 DEC 1940.

- Children (PAINTER) by ALMA ELLEN SMITH:
- i. Δ KRISTIN RENEE PAINTER, b. 11 APR 1965.
 - ii. Δ LEIGH PAIGE PAINTER, b. 14 JAN 1972.

JANET MARIE PAINTER, daughter of JAMES THOMPSON PAINTER and WILMA DORIS ROBERTSON married FRANCIS COUP, JR. 14 FEB 1988. They have no children.

MEMBERS OF THE MOSES U/GILLIUM U SUBCLAN - ELIZABETH
U LINE WHO LIVED IN MARKS CREEK TWP, WAKE
CO., NC - RPU 28 FEB 2015 The Adair-Debnam Family Book

I. MOSES U - HEAD OF CLAN

A. GILLIUM U

1. ELIZABETH U MD () JOHN MARSHALL WILLIAMS

a. CHARLES SIDNEY WILLIAMS b 6 APR 1841 d 17 JAN 1928
MD 14 JAN 1868 (?) ANN ELIZABETH DEBNAM b 14 FEB
1844 (?) d 19 MAY 1929 - 12 children

u. CORRINA WILLIAMS b 4 MAR 1875 - 7 children

- △ CORRINNA WILLIAMS, daughter of CHARLES SIDNEY WILLIAMS and ANN
△ ELIZABETH DEBNAM, was born 04 MAR 1875. She married CHARLES WILLIAM
ROBERTSON. CHARLES WILLIAM was born 1870. CORRINNA died 12 APR 1905.
CHARLES died 1939. From the Williams Diary & Josephine Chalifour.

Pg 14

Children (ROBERTSON) by CHARLES WILLIAM ROBERTSON:

- △ - i. IOLA ROBERTSON, b. 12 MAR 1893 WAKE CO., N.C., d. 1975 ONTARIO,
CANADA.
- △ - ii. HOWARD MACON ROBERTSON, b. 11 AUG 1894, d. 18 DEC 1948.
- △ - iii. NETTIE MAE ROBERTSON, b. 16 MAR 1896, d. 05 DEC 1968.
- △ - iv. CHARLOTTE MAE-LOTTIE ROBERTSON, b. 16 JAN 1898 WAKE CO., N.C., d.
06 MAY 1963 YOUNGSVILLE, N.C.
- △ - v. CHARLES EDWIN ROBERTSON, b. 01 JAN 1900, d. 13 FEB 1961.
- △ - vi. HYATT SIDNEY ROBERTSON, b. 1902, d. 01 NOV 1946.
- △ - vii. CORRINNA-MARTHA SUSAN ROBERTSON, b. 21 MAY 1904, d. 17 JUL 1976.

* 5060

IOLA MAY ROBERTSON (2)

KID-62159

MEMBERS OF THE MOSES U/GILLIUM U SUB CLAN - ELIZABETH U LINE WHO LIVED IN MARKS CREEK TWP, WAKE CO., NC - RPA 28 FEB 2015 The Robert DeLynn Family Book

I. MOSES U - HEAD OF CLAN
A. GILLIUM U

1. ELIZABETH U MD () JOHN MARSHALL WILLIAMS
a. CHARLES SIDNEY WILLIAMS b 6 APR 1841 d 17 JAN 1921
MD 14 JAN 1868 () ANN ELIZABETH DEDNAM b 14 FEB 1844 d 19 MAY 1929 - 12 children

u. CORINNA WILLIAMS b 4 MAR 1895 - 7 CHILDREN

(IOLA ROBERTSON - PG 178 & 179

△ IOLA ROBERTSON, daughter of CHARLES WILLIAM ROBERTSON and CORINNA WILLIAMS, was born 12MAR1893 WAKE CO., N.C. She married WALTER HACKNEY NOWELL. WALTER was born 03APR1890. IOLA died 1975 ONTARIO, CANADA. WALTER died 29DEC1967. They are buried Garysboro Cemetery near Staffordsville, Ontario, Canada.

PG 338

Children (NOWELL) by WALTER HACKNEY NOWELL:

- △ PHILIP NOWELL, b. 03APR1912; d. OCT1963.
- △ HAZEL BEATRICE NOWELL, b. 23OCT1913, d. 13DEC1993.
- △ LaRUE EVELYN NOWELL, b. 03MAR1915.
- iv. CHARLES FREDERICK NOWELL, b. 07JAN1917, d. 25NOV1968.
- v. ELBA LOUISE NOWELL, b. 04AUG1918, d. 05JUN2000.
- vi. MARION CULLEN NOWELL, b. 13JAN1921.

Children (NOWELL) by EDITH CAMERON:

- i. DONA MAE NOWELL, b. 08FEB1934.
- ii. WALTER NOWELL, b. 16JAN1938.

Children (NOWELL) by ROSE SHEPHERD:

- i. PHYLLIS NOWELL, b. 14FEB1955.
- ii. PAT NOWELL, b. 1956.

Children (GARNHAM) by ALFRED STANLEY GARNHAM:

- i. BETTE LOU GARNHAM, b. 26MAR1934.
- ii. SHIRLEY ANNE GARNHAM, b. 25JUL1935.

Children (UNVERZAGT) by FREDERICK CHRISTIAN UNVERZAGT:

- i. THOMAS WALTER UNVERZAGT, b. 22NOV1937.
- ii. JAMES FREDERICK UNVERZAGT, b. 04AUG1941, d. 04JUL1971.
- iii. RICHARD WAYNE UNVERZAGT, b. 03FEB1947.

Children (HAYWARD) by ROBERT HAYWARD:

- i. ROBIN HAYWARD, b. 20SEP1953.
- ii. ROBERT HAYWARD, II, b. 11SEP1962.

Children (NOWELL) by JOAN WOLFE:

- i. JEFF NOWELL, b. 1965.
- ii. GREG NOWELL, b. 1967.
- iii. LAURIE NOWELL, b. 1970.

Children (NOWELL) by SANDY:

- i. CHRISTOPHER NOWELL, b. 1979.

Children (MOORE) by BRIAN MOORE:

- i. PHILIP MOORE, b. 1982.
- ii. LINDSAY MOORE, b. 1987.

Children (HUDSON) by DALTON REEVE HUDSON:

- i. DEBORAH ANNE HUDSON, b. 03JUN1965.

PHILIP NOWELL, son of WALTER HACKNEY NOWELL and IOLA MAY ROBERTSON, was born 03APR1912. He married (1) EDITH CAMERON. EDITH was born 31MAR1914; (2) ROSE SHEPHERD (COMMON-LAW WIFE). PHILIP died OCT1963. ROSE died MAY1995.

HAZEL BEATRICE NOWELL, daughter of WALTER HACKNEY NOWELL and IOLA MAY ROBERTSON, was born 23OCT1913. She married ALFRED STANLEY GARNHAM 04OCT1932. ALFRED STANLEY was born 26JAN1913, died 01JAN1994. HAZEL died 13DEC1993.

LaRUE EVELYN NOWELL, daughter of WALTER HACKNEY NOWELL and IOLA MAY ROBERTSON, was born 03MAR1915. She married FREDERICK CHRISTIAN UNVERZAGT. FREDERICK was born 15JUN1904, died 08NOV1981.

DONA MAE NOWELL, daughter of PHILIP NOWELL and EDITH CAMERON, was born 08FEB1934. She married ROBERT HAYWARD born 24APR1933.

PG 444

WALTER NOWELL, son of PHILIP NOWELL and EDITH CAMERON, was born 16JAN1938. He married (1) JOAN WOLFE, divorced; (2) SANDY.

PHYLLIS NOWELL, daughter of PHILIP NOWELL and ROSE SHEPHERD, was born 14FEB1955. She married BRIAN MOORE.

BETTE LOU GARNHAM, daughter of ALFRED STANLEY GARNHAM and HAZEL BEATRICE NOWELL, was born 26MAR1934. She married DALTON REEVE HUDSON 22JUL1961. DALTON REEVE was born 19MAY1926.

SHIRLEY ANNE GARNHAM, daughter of ALFRED STANLEY GARNHAM and HAZEL BEATRICE NOWELL, was born 25JUL1935. She married GORDON KEITH PROUSE. KEITH was born 15OCT1930. + 4 CHILDREN PG 445

UPCHURCH CITATIONS FOUND ON INTERNET BY CHARLES JOHN PETERSON, JR & SENT TO RPU IN LTR 22 MAR 2004. A COPY OF THIS ARTICLE APPEARS AS PG(S) 195 WITH THE LETTER AND IN EXTRACT FORM BELOW.

FURTHER IDENTIFIED AS: THE ARGONAUTS OF CALIFORNIA - Author and Date of Publication Not Given.

[NOTE: This publication appears to record various groups of people that migrated to CA presumably to participate in the 1849 gold rush, showing the dates and places of starting - RPU] [PRESUMABLY 22 APR 1849 - RPU]

COPY
PLACED
IN BDFILE
OF
EACH
- RPU

Members of a Company from Mississippi, started April 22d :

A Upchurch, Wm Worrell, D C White, H Brown, R Runnells, A McMillan, O R Saddler, E Soffley, C Tarmer, W C Thompson, J T J Cain, C W Findley, J L Findley, R M Williamson, E Hodges, H M Hart, S Currell, Jn Morris, F J Malone, A M Graham, J A Weaver, J M Robertson, J M Humphries, JS Lambert, H S Mitchell, W H Owens.

Company from Indiana, started April 23d :

Sam Sinex, Isaac Evans, A Vanuxen, F Fulghmer, J Stiddens, P Stiddens, C Maule, Jas Tolbert, Wm Runnells, L D Parsons, Wm Thatcher, Hy King, Sam Hill, G M Maxwell, B Cowdry, W P Henderson, Dr Z B Gentry, R M Waters, D Fudge, T G Titloe.

Company from Tennessee, started April 20th :

Dd Rogers, Jas Davis, R Dellmarsh, Jas Walker, Thos Elred, H H Means, Alf Means.

Company from New York, Ohio and Michigan, started April 23d :

H Webster, A Kelsey, D S Seils, S Kent, G P Webster, S T Johnson, T J Marlett, E B Ute, P Finlock, A Coleman, B M Hance, E A Spooner, S L Ramsdall.

From Louisville, Ky., April 3d :

Edw Bryant, Jn Kaye, R W Moore, J Swagar, R A Wingate, Geo Rees, Jn Smith, W McFarland, H Conroy, Theo Bland, W G Stewart, Sam Cary, F A Kaye, W P Richardson, Wallace Pope, Ed Fogart, Z D Parker, Morris Griffin, Rbt Pope, Ed Neblett, L W Ludwig, C F Dulaney, Ed Crawford, J J Stewart, J J Moore, O J Murray, G G Moore, A Musselman, L K Thomas, E A Bryson, Jn Todd, M A Chinn, F Tilford, S Brown, C C Morgan, M McCracken, H & J H Marshall, H D Martin, D D Martin, W B Wakeman, Dr Weems, J McCleary, F H Shaefer.

From Memphis, Tenn., started April :

Dr W Kittrell, R J Featherston, B Lamer, W Skinner, W G Williams. The De Soto Company, viz. : J C and W L Bradley, J F Bradley, J D, L D and H D Berry, W Thompson, Capt M B Cook, Dr Kennerly, J A Jackson, A C Gibson, W C Stone, W C Davis, W Jennings, D Humph-

JACKIE

JACKIE

ROBERTSON

○ THE COUNCILS - FROM VATD NC - 2ND ED 1978 - BY: IRMA
RAGAN HOLLAND - [RPU REFERENCE CODE (35)] PG(S) 166
FROM GENERAL INDEX

ROBERTSON

Donald Edward, 55

Frederick Connie "Freddie" 55

Jackie, 120

- ① The Wake Co, NC Historical Society has erected a plaque honoring pre-Revolutionary hero General James Robertson (37, Pg 178)

JASON RUSSELL ROBERTSON

① See Jts 73 NOV 1989 Marion Arnie Holland DRPM

I. Joseph U b 1775 (VA)

A. Ambrose F. U

1. John W. U

a. Martha Lavinia U

i. Ernest Arnie Holland

(F) Marion Arnie Holland

(A) Darla Regine Holland

(i) Jason Russell Robertson

b. 13 JUL 1974 (Oklahoma
City, OK).

○ See It 12 JUL 1997 Catherine Lee Lambert D R M

I. Ed Carpenter of the Benjamin & Elizabeth
 & subgroup - William Churchill & Line

A. Josephine Catheryn Carpenter

1. Allen James Lambert, Sr md (1st) Patricia
 Marie Brunson b 31 JUL 1936 (Melville, AL),
 dau of Pat H. Brunson & Marie Jackson

a. Allen James Lambert, Jr md Anne
 Marie Robertson b 26 AUG 1955 (Jefferson
 Co, AL), dau of Jay Robertson &
 Faye Lambert.

JESSIE LEE ROBERTSON

Laverne Upchurch

North Carolina Marriages,
1759-1979

birth: 1931

marriage: 07 Jul 1951

Raleigh, North
Carolina

spouse: Jessie Lee
Robertson

<p>1931</p> <p>1932</p> <p>1933</p> <p>1934</p> <p>1935</p> <p>1936</p> <p>1937</p> <p>1938</p> <p>1939</p> <p>1940</p> <p>1941</p> <p>1942</p> <p>1943</p> <p>1944</p> <p>1945</p> <p>1946</p> <p>1947</p> <p>1948</p> <p>1949</p> <p>1950</p> <p>1951</p> <p>1952</p> <p>1953</p> <p>1954</p> <p>1955</p> <p>1956</p> <p>1957</p> <p>1958</p> <p>1959</p> <p>1960</p> <p>1961</p> <p>1962</p> <p>1963</p> <p>1964</p> <p>1965</p> <p>1966</p> <p>1967</p> <p>1968</p> <p>1969</p> <p>1970</p> <p>1971</p> <p>1972</p> <p>1973</p> <p>1974</p> <p>1975</p> <p>1976</p> <p>1977</p> <p>1978</p> <p>1979</p>	<p>1931</p> <p>1932</p> <p>1933</p> <p>1934</p> <p>1935</p> <p>1936</p> <p>1937</p> <p>1938</p> <p>1939</p> <p>1940</p> <p>1941</p> <p>1942</p> <p>1943</p> <p>1944</p> <p>1945</p> <p>1946</p> <p>1947</p> <p>1948</p> <p>1949</p> <p>1950</p> <p>1951</p> <p>1952</p> <p>1953</p> <p>1954</p> <p>1955</p> <p>1956</p> <p>1957</p> <p>1958</p> <p>1959</p> <p>1960</p> <p>1961</p> <p>1962</p> <p>1963</p> <p>1964</p> <p>1965</p> <p>1966</p> <p>1967</p> <p>1968</p> <p>1969</p> <p>1970</p> <p>1971</p> <p>1972</p> <p>1973</p> <p>1974</p> <p>1975</p> <p>1976</p> <p>1977</p> <p>1978</p> <p>1979</p>	<p>1931</p> <p>1932</p> <p>1933</p> <p>1934</p> <p>1935</p> <p>1936</p> <p>1937</p> <p>1938</p> <p>1939</p> <p>1940</p> <p>1941</p> <p>1942</p> <p>1943</p> <p>1944</p> <p>1945</p> <p>1946</p> <p>1947</p> <p>1948</p> <p>1949</p> <p>1950</p> <p>1951</p> <p>1952</p> <p>1953</p> <p>1954</p> <p>1955</p> <p>1956</p> <p>1957</p> <p>1958</p> <p>1959</p> <p>1960</p> <p>1961</p> <p>1962</p> <p>1963</p> <p>1964</p> <p>1965</p> <p>1966</p> <p>1967</p> <p>1968</p> <p>1969</p> <p>1970</p> <p>1971</p> <p>1972</p> <p>1973</p> <p>1974</p> <p>1975</p> <p>1976</p> <p>1977</p> <p>1978</p> <p>1979</p>	<p>1931</p> <p>1932</p> <p>1933</p> <p>1934</p> <p>1935</p> <p>1936</p> <p>1937</p> <p>1938</p> <p>1939</p> <p>1940</p> <p>1941</p> <p>1942</p> <p>1943</p> <p>1944</p> <p>1945</p> <p>1946</p> <p>1947</p> <p>1948</p> <p>1949</p> <p>1950</p> <p>1951</p> <p>1952</p> <p>1953</p> <p>1954</p> <p>1955</p> <p>1956</p> <p>1957</p> <p>1958</p> <p>1959</p> <p>1960</p> <p>1961</p> <p>1962</p> <p>1963</p> <p>1964</p> <p>1965</p> <p>1966</p> <p>1967</p> <p>1968</p> <p>1969</p> <p>1970</p> <p>1971</p> <p>1972</p> <p>1973</p> <p>1974</p> <p>1975</p> <p>1976</p> <p>1977</p> <p>1978</p> <p>1979</p>
---	---	---	---

FROM EMAIL 18 APR 2015 CLYDE WESLEY CLARK JR TO RPY

I. MOSES 4 - HEAD OF CLAN

RPY 26 APR 2015

A. GILLUM 4

1. ELIZABETH 4

9. LUCIAN BONAPART WILLIAMS, CSA

A. CHARLES THOMAS WILLIAMS

→ (F) WILLIAM LUCIAN WILLIAMS "WILLIE" AND ONLY CHILD

2 CHILDREN OF FIRST MG;

5 CHILDREN OF 2ND MG OF WHICH 3 ARE BELOW

v. △ Velma Nadean Williams - born October 2, 1926, Graham, Alamance County, NC. Married in Greensboro March 9, 1944 to Clyde Wesley Clark of Greensboro, NC. Died 27 February 2005. Both and buried in Lake View Memorial Park, Greensboro, Guilford County, NC

△ a) Patricia Jean Clark, born October 6, 1945, Greensboro, Guilford County, NC. Never married: no children. Died September 13, 2012 Greensboro, Guilford County, NC buried beside parents in Lake View Memorial Park, Greensboro, Guilford County, NC

△ b) Clyde Wesley Clark Jr. - born January 30, 1959, Greensboro, Guilford County, NC. Married Esther Beatrice Myers, August 29, 1987 Statesville, Iredell County, NC. Living Knightdale, Wake County, NC.

△ i. Erin Cathleen Clark - Living

vi. △ Charles Thomas Williams - born November 28, 1928, Greensboro, Guilford County, NC. Married Doris Marie Roberts. Died in Crumpler, Avery County, NC on 29 September 1994. Both buried Westminster Gardens, Greensboro, Guilford County, NC.

△ a) Julie Rose Williams - Living (Adopted)

△ i. Crystal Marie Sumner - Living

△ ii. Tiffany Nicole Sumner - Living

vii. △ Bobby Wray Williams - born October 31, 1936 in Greensboro, Guilford County, NC. Married Linda Carol Brown. and buried in Lake View Memorial Park, Greensboro, Guilford County, NC. Linda Brown Williams - Living

△ a) William Bruce Williams - born 16 May 1958. Married Lisa Puryear April 1984 - Living

△ i. Graham Andrew Williams - Living

△ ii. Emily Lauren Williams - Joe Robertson

△ (a) Aiden Robertson - Living

△ b) Robin Lynn Williams - born September 9, 1961. Married Robert Dennis Welborn - divorced. Married Robert Marshall & Annulled' MARRIED Joe Crews = :Living

△ i. Olivia Lynn Welborn - James Brandon Lewis

(a) Infant - Living

(b) Infant - Living

JOEL LEONARD ROBERTSON

① see Lt 26 MAR 1982 Roy Edwin U. Ad RP4

Joel Leonard Robertson b 17 FEB 1893 d 15 JUN 1972
 and ~~27 DEC 1976~~ 27 DEC 1976 Mary Armitie
 Hudson b 30 DEC 1897 d 22 MAR 1981. Their dau
 Essie Estelle Robertson b 31 OCT 1917 and Jessie Roy U
 son of Jessie Lee U of Etho Richard U III / Clalums
 U Subdan.

POSSIBLE RELATIONSHIPS FOR THE 15 JAN 1999
CLAN HEADED BY WILLIAM UPCHURCH, III
- RPU

UFU - NC
GRANVILLE CO, NC
2 JUL 2005

I. William U, II (XID-161) born 1735

A. William U, III (XID-162) (Head of Clan) born 1774
md 1808 (?) Henrietta Jenkins

* WM JOHNSON
MD 20 MAR
1838 (GRANVILLE
CO, NC) ELIZABETH
U. BONDSMAN -
LEWIS HEFLIN;
WITNESS: E. G.
SHEARMON
BOND 6356

1. "X" U (a male)

md (?) Elizabeth - - born 1800

↳ md (and) William Jenkins, F. JOHN ROBERTSON
WM A. U BONDSMAN FOR ME 9 SEP 1860 (GRANVILLE CO, NC) TO BARBARA PARNAM

a. Archibald H. U b about 1832 d 5 NOV 1862

MA NOV 1859 (?) Mary E. Dement

i. William Archibald U, Sr b 21 AUG 180

d 5 APR 1913 md (?) Annie Gertrude

Bryan

(i) Annie Elizabeth U → Married by RPU on 25 FEB 1980
U MD 17 JAN 1846 (GRANVILLE CO, NC) JAMES D. GRESHAM

* A. N. U MD 12 NOV 1859
(GRANVILLE CO, NC) MARY
E. DEMENT, BONDSMAN
WM DECKERSON - BY S. J.
HORNOR, MDG BOND 1721

* B. John U, IV (XID-170)

* ARCHIBALD
H. U WAS
BONDSMAN FOR
11 OCT 1852 ME OF
THOMAS G. PLEASANTS
TO SUSAN JANE
PARNAM IN GRAN-
VILLE CO, NC. WIT:
A. LANDIS; MD BY
D. J. PASCHALL, J.P.

1. Ambrose U b about 1792 md Elizabeth Hill, dau of Henry Hill

a. William Henry U, I b 29 OCT 1824

b. John Jordan U b 26 MAR 1820

c. Mary Ann Elizabeth U b 13 APR 1822

d. Priscilla M. U b 2 APR 1818

copied for profiles of:
William U, III
Archibald H. U ↑

COPY OF PG 31 MADE
FOR UFU - NC - Granville
CO, NC - RPU

* ADDED 7 JUL 2005 - RPU ☒ = HIGHLY SPECULATIVE

☒ C ?? CATHERINE U MD 23 MAY 1799 (GRANVILLE CO, NC) JESSE
HUDDLESTON "CATY"

cc to Janet see syllabus 15 JAN 1999.

JOHN

ROBERTSON

○ Family Relationships from RPA Profile System

I. Oscar Sexton Goodman

A. Joqueleine Goodman md() - - Burgess

B. Bill Goodman md() DOT - -

C. Joel S. Goodman

D. James Oscar Goodman "Jimmy" md()

← Elizabeth Caroline Robertson D/o Samuel
Earl Robertson

Siblings =
John
Robertson

1. Caroline Elizabeth Goodman md()
Andrew Scott Wilson

From It 12 MAY 1999 James Roy Taylor D RPU PG 47-51

Robert (Robin) Chamblee

Little River District, Bertie and Wake Counties, North Carolina

Robert was probably born ca. 1738. His first land transaction was in 1759 in Bertie Co, Nc. Robert most likely married Esther Warren, daughter of Benjamin Warren, Sr.. of Bertie County, NC. There is one single reference to Robert and Hester (Esther) Chamblee together in court records. Esther Chamblee is listed as a member of the Poplar Springs Baptist Church in Franklin Co, NC. In 1744, Bertie Co, NC, Benjamin Warren proved his rights and listed his wife, Esther and others: James, Benjamin, Margaret, Mary Patience, William and Esther Warren.

References:

ROBERT'S CHILDREN: (Order as listed in his will) Millie, Winnie, Elizabeth, Sarah, Benjamin W., James, Rachel, John, Jarred, Ruthy, Mary/Pollu, William [he was specified as "youngest son"]

John Chamble b. 1773 marr (1) Olive Richardson (2) Delilah Pippin Strickland and lived in Wake Co, NC

Children by Olive Richardson

1 Nancy Chamblee b. ca 1808 marr 12 May 1827, Wake Co NC, Sutton Brittain Pearce 2 Raiford Chamblee b. ca 1812 marr 23 Jan 1835, Wake Co NC (1) Elizabeth Wilder; 3 Aug 1850, Wake Co NC (2) Mary Ray 3 Woodson Chamblee b. ca 1815 marr 27 Mar 1839, Wake Co NC Rowena Bunn 4 Sally Chamblee b. ca 1816 marr Reddin Eaton 5 Marilda Chamblee b. ca 1818 marr Josiah Wilder 6 Piety Chamblee b. ca 1820 marr Matthew Johnston 7 William Bryant Chamblee b. 27 Nov 1824, marr 2 May 1832, Wake Co NC, (1) Martha Helen Hardy; 6 Dec 1865, Nancy Helen Griffin (Joyner)

Children by Delilah/Dilly Pippin Strickland [sister to Nancy Pippin who married James Chamblee]

1 Elizabeth Hilliard Chamblee b. 8 Nov 1828 2 Martha Hawkins Chamblee b. 6 Jan 1831 3 Frances (Frankie) Thomas Chamblee b. 21 June 1836, marr 5 Jan 1853, Bren Michael Whitley 4 Robert Melville Chamblee b. 1 Dec 1837, marr 15 Jan 1882, Johnston Co NC, Annie E. Whitley 5 Amerilda Ammy R. Chamblee b. 21 Feb 1838, marr 6 May 1860, Wake Co NC, Jasper N. Scarborough 6 Emily Dimock (Annie) Chamblee b. 1 Jan 1839, marr 22 Dec 1858, Wake Co NC (1) Daniel Whitley; 13 Feb 1865 (2) William B. Hood; 25 Sept 1881 marr (3) Joseph Robertson 7 Martha Lane Chamblee b. 22 Mar 1841; 27 April 1863, Wake Co NC, marr Patrick McLaughlin 8 John Augustus Chamblee b. 27 Aug 1841; marr Amerilda (Ammy) Hopkins 9 Emma Katherine Chamblee b. 15 Dec 1843, Wake Co NC; marr 3 May 1867, Little Berry Mosley Hinnant 0 Helen Wiley Chamblee, b. 23 Aug 1844, Wake Co NC; 13 Oct 1886, Wake Co NC, marr Edward Moseley 11 Sydney Columbus Chamblee b. 16 Oct 1847, Wake Co NC; 15 May 1874, Wake Co, NC, marr Sarah Ellen Hopkins

KATIE

KATIE ELLEN ROBERTSON

① see let 24 MAR 1985 June NMN Mungia DRB4

Katie Ellen Robertson b 20 DEC 1979 (Rex Hosp,
Raleigh, NC) is dau of Josiah Sumner Gay of
the Benjamin W/ Francis WII Sabular,
- Mulford Snow Gay.

○ Input from Email 10 MAY 2011 Jose Elis Lima @ APH

I John Brannon U s/p Kenyan Brannon U of the Richard U, III/
Clalume U, I subclum - Richard U, IV June
A. Earland Rudolph U, Sr

△ 1. Earland Rudolph U, Jr - in with Univ of Texas - San Marcos

△ MA (12th) 1975 (1) Amy Louise Chopak - Divorced

△ MA (2nd) (1) Belinda Fuller to (1) d About 2008
(Car Accident)

a - son Michael is to go to medical school

b - Dan Lauren - attends Univ of OR

△ 2. Bruce Cornette U - a commercial music producer &
is a leader in composing / producing TV & D singles
and music packages

△ a. Amanda Elizabeth U - lives in Dallas, TX - ^{Wash} MD

△ b. Jennifer Lynn U - ^{Wash} MD

△ i. Cameron U [AF-AM] to AMT 2002 } June
in Dallas, TX.

3. Christine NMN U

△ a. Kendall Robertson | June in
Woodinville, WA
to About 2001

Input from Email 31 DEC 2010 Laura Melissa Wall & RPA

I. JUBAL U, I-Head of Clan

A. STEPHEN U

1. BENJAMIN U

a. CHARLIE H U

i. EDWARD D. U b OCT 1873 () d JUL 1981

MD () & ENAM. 1401ST b ABOUT 1899 () d 1987 (RALEIGH, NC) (BOR- PLEASANT GROVE BAPT CH CH, FUGAY, VAHENA, NC)

(E) ADA RUTN

L MD () LAURIE WALL

(A) - - WALL (M) d 28 DEC 1940 (JOHNSTON CO, NC)

(B) 1- Raymond Edward Wall b. 11/3/1943 d. 11/29/2010 (my dad)

married Barbara Jean Goodwin - divorced 1978 (my mom)

married Barbara ?????? - divorced 1991

married Jackie Currin - divorced 1996

married Alison Wren

1. Angela Jean Wall b. 5/27/1961

2. Laura Melissa Wall McMahel b. 8/16/1963 (me)

(C) 2- Johnny Frederick Wall b. 6/7/194? d. 6/7/2001

married Linda Reeves Wall

1. Jenny Wall Tart

(D) 3- Rebecca Lynn Wall b. 8/5/1957

married Steve Alan Satterwhite 1977

1. Tori Alan Satterwhite b. 1978 (nc state alum)

2. Christopher Satterwhite b. 1983 d. 1983 (only lived a few hours)

3. Tyler Edward Satterwhite b. 1987 (currently serving in US Navy)

.. Laura Melissa Wall McMahel b. 8/16/1963 (me)

Laura Melissa Wall McMahel

married Edgar Way Roberson III, 11/5/1989 - divorced 2001

1. Zachary Christian Roberson b. 4/24/1990

2. Laura Elizabeth Roberson b. 7/15/1992

(I resided in Jacksonville, FL from 1986 to 2003, where both of these children were born)

married Darren Paul McMahel 2004

1. Taylor Edward McMahel b. 12/19/2007

LESLIE

LESLIE ELIZABETH ROBERTSON

Ⓣ Manager - Henry Co, GA
Bobby Gene and 13 APR 1958 Leslie Elizabeth
Robertson

① See Ltr 29 AUG 1987 Lodwick Houston Alford to RPM
Lloyd Edwin Robertson^{"ED"} and 21 JUL 1950 Helen
Ross Sorell, dau of Ernie Alta of the
Nathan U I / Buster U Seland.

LUNER

LUNER

ROBERTSON

○ Zebulon Record THUR 22 DEC 1994 Zebulon, NC

Luner Robertson

Luner Robertson, 95, of Zebulon, died Thursday, Dec. 15. Arrangements by Feggins-Feggins Funeral Service of Wake Forest.

MABEL

MABEL

ROBERTSON

Odell Upchurch

birth: 1916

North Carolina
Marriages, 1759-1979

marriage: 01 Feb
1939

Raleigh, North
Carolina

spouse: Mabel Robertson

○ Franklin Co, NC Wills - Bradley Vol 2 Entry 47

47. MARGRET(x)BUNN ↑ 10 Apr 1900 7 May 1900

"weak in body"

To ELIGA BUNN - my dwelling house & 10 acres around it. To CHARLOTTE EVANS - 8 acres around Bettie Bunn[s'] house next to J. W. Morgan & \$10. To my daughter ANNIE BISSET - \$5. All the rest of my property to J. D. BUNN, BETTIE BUNN, C. H. BUNN, J. C. BUNN, ROENA WHEELER, ROSA UPCHURCH.

Wit. W. J. Stallings, A. C. Privett

ROSA BUNN

WILL FILE

MARGARET BUNN = nee MARGARET ROBERTSON

[NOTE: From Franklin Co, NC Marriage Bonds 1779-1868

- Bradley - Pg 9

Malocai Bunn md 17 SEP 1840 Margaret Robertson

Bandsman Bryant Stallcup. witness S. Patterson

MARGARET

ROBERTSON

○ From It's 16 MAY 1997 Pamela Laverne Jerin D RPA

- I. Henry M. Bunn b. 1790 d. 15 AUG 1815 (Wake Co, NC)
mtd (1) Penny Pendergrass b. 1796. Had 8 children
- A. Malachi Bunn b. 1820 d. 17 SEP 1840 (Franklin Co, NC)
mtd Margaret Robertson b. 1821 d. 1900 - Had 11 children
1. Lucy Ann Bunn b. 1841. (In 1880 census is with
Brittan Medlin) mtd 1860 (Franklin Co, NC) Sion Turner
Lucy also mtd Daniel Besette & Barton Hicks
 2. Marven Bunn b. 1845
 3. Elizabeth Bunn "Betsy" b. 1847 - 4 children
 4. Joseph David Bunn b. MAR 1849 (Bun - Bunn Cem.,
Franklin Co, NC) mtd Cary Ann Alford b. APR 1853
a. William Niley Bunn mtd Matthe 4
 5. Eliza J. Bunn b. 1851 mtd (1) - - Gossup
 6. Calvin H. Bunn b. 1853 mtd (1st) Nancy Batchelor
mtd (2nd) Wela Grantley
a. Frank Davis Bunn mtd Naomia Jeans
 7. Henry Bunn b. 1855
 8. Reena P. Bunn b. 1857 mtd Hilliard Wheeler
 9. Malachi Bunn b. 1859
 10. Jordan C. Bunn b. 1862 mtd Katie Williams
 11. Reta Bunn b. 1865 "Clock"

MARGARET R

ROBERTSON

FROM: Bunn Families of SEVS - Vol 3 - Re Malachi, Henry & Owen
Bunn 2006 By Dannie Calie Bunn

Note: The Family of Malachi Bunn lived near Pilot and
his children, grandchildren & great grandchildren married
into the Upchurch Family - details given elsewhere - XPH 2010 1 MAR

Descendants of Malachi Bunn

1. MALACHI¹ BUNN was born Abt. 1815 in Wake Co., NC¹, and died 08 Apr 1864 in Orange Co., VA². He married MARGARET H. ROBERTSON 17 Sep 1840 in Franklin Co., NC³. She was born May 1822 in NC, and died Bet. 01 - 07 May 1900 in Franklin Co., NC⁴. △
△

Notes for MALACHI BUNN:

Malachi was a farmer in both Wake and Franklin Co., NC. Although the parents of Malachi are unknown, there is strong evidence that suggest that they might have been Henry M. Bunn and Pennina "Penny" (Pendergrass) Bunn. △△

According to documents on file in the National Archives in Washington, DC, Malachi enrolled for active military service for the Confederate States of America on February 22, 1862, in Dunn (probably Dunn Township, Franklin Co., NC). On April 11, 1862, at the age of 47, he mustered into service at Camp Mangum, near Raleigh, NC, for a period of 3 years. He was assigned to Co. B, 47th Regt., NC Infantry (State Troops), along with numerous other Bunns from Franklin Co., NC.

Malachi was sent to a camp located between Kinston and New Bern, NC. There, according to the Muster Roll for Jul-Aug 1862, he became ill and returned to his home in Franklin County. After recovering from his illness in the early part of 1864, he rejoined his original unit somewhere along the Rapidan, North Anna or South Anna River in Virginia. Archive documents indicate that he died at a hospital in Orange Court House in Virginia. Cause of death or burial site is unknown. Ora Jane Bunn, a granddaughter of Malachi stated that Malachi's body was brought back to North Carolina and buried in the Bunn Cemetery located in Franklin County, approximately one mile south of Pilot on State Route 1746. There is no marker in that cemetery bearing Malachi's name. To date, documentation indicating that he is buried there has not been found. △

Notes for MARGARET H. ROBERTSON:

Margaret Robertson and her husband were living on a farm in Franklin Co., NC, in 1850 and 1860. After his death during the Civil War, she continued to live there until her death in 1900. Margaret's will was drawn up on April 10, 1900 in Franklin County. It was probated and recorded on May 7, 1900. Franklin Co. Orders & Decrees (Bk. 6, Pg. 126, pertaining to the division of Margaret's land, indicates that she died during the month of May, 1900. Therefore, it appears that she died between May 1 and May 7, of that year. What is puzzling, is the fact that she is listed on the 1900 census for Franklin County recorded on June 9, 1900. She is listed in the home of her daughter, Eliza, in the Dunn District (Dwelling 66) at that time. △

At her death, Margaret owned 126 acres of land in the Dunns District of Franklin County. That land was divided on September 21, 1900. A map showing the division can be found on page 126, Book 6, Orders and Decrees, in the Clerk of Court's office in Louisburg, NC.

MARK

MARK RYAN ROBERTSON

① See It's 13 NOV 1989 Mauson Arnie Holland DR64

I. Joseph U b 1775 (VA)

A. Ambrose F. U

i. John W. U.

a. Martha Samna U

ii. Ernest Arnie Holland

(F) Mauson Arnie Holland

(A) Dora Regine Holland

(1) Mark Ryan Robertson

b 19 JUN 1980 (Ashland, OH)

MARY

MARY ROBERTSON

① BOOK "DESCENDANTS OF DAVID HORTON OF NORTH CAROLINA
by RETA M. EVANS 1987 REFERENCE 45

I. DAVID HORTON^{SR} b 1724 d 1784 MD ANN —
A. SAMUEL HORTON MD RHODA SEAGER

→ B. GRACE HORTON
MD — ARRENDOL

J. DAVID HORTON, JR MD ELIZABETH ROBERTSON

1. LITTLEBERRY HORTON MD PENELOPE PIERCE

C. SALLY HORTON
MD JETHRO HORTON

a. HENRY HORTON MD MARY NICHOLS

b. CALVIN T. HORTON MD SARAH ELLIS

D. MOSES HORTON
MD MARY ROBERTSON↑

i. NARCISSA HORTON MD JOHN NOWELL

ii. THEODOSIA HORTON MD JOHN RHODES

E. NANCY HORTON
MD BENNETT BROWN

iii. GEORGE R. HORTON MD MYATT LEE

MD SALLY LEE

F. MELIA HORTON
MD WILLIAM HENDLEY

iv. JOHN W. HORTON MD MARTHA HERRING

v. ROMULUS HORTON MD AUGUSTA HORTON

G. MATTHAIS HORTON
MD HOLLY PATTERTON

vi. SIDNEY L. HORTON MD CORNELIA PULLEY

(i) WILLIAM C. HORTON

(ii) MILES C. HORTON

(iii) MAJOR D. HORTON

(iv) NELIE HORTON

→ (v) ROBERT HORTON

(vi) MAMIE F. HORTON

vii. OPHELIA HORTON MD JUDSON LEE

(vii) ROGER HORTON

viii. SYLVESTER HORTON MD MARY C. PACE

(viii) SUSAN HORTON

ix. ROBERT HORTON

(ix) LOUISE HORTON

x. EDWARD HORTON MD CARRIE CRABTREE

xi. VIRGINIA HORTON MD W. A. LILES

c. ELIZABETH HORTON MD LEMUEL MARSHMAN

d. MARY HORTON MD GEORGE ARNOLD

e. JOHN W. HORTON MD FRANKY BRADWELL

f. ALLISON HORTON MD ALLICE RHODES

g. MARTHA HORTON

2. LUCY HORTON MD BOO JORDAN

3. MARTHA HORTON MD OSBURN SNIPES

4. ROBERTSON HORTON MD LOUISA A. RIDLEY

K. CONSTANCE WILLIAMS HORTON MD ANN HOUSE
(9 CHILDREN)

L. CHARLES HORTON MD MARY BUNCH
(9 CHILDREN)

Mary Robertson↑ mar dau of Lucretia (Temple) and
Thomas Robertson (45, pg 4)

MARY ESTELLE ROBERTSON

Richard Mck Upchurch

North Carolina
Marriages, 1759-1979

birth: 1918

marriage: 06 Sep
1941

Raleigh, Wake, North
Carolina

spouse: Mary Estelle
Robertson

○ From "Bramlett Family - 1979" (44, Pg 175)

I. John Milton Bramlett of the John U, III / Samuel U
Sullivan - Susannah U Line

A. Laura Ann Bramlett (LORA) b ca 1877 (Saline Co, IA)

i. Effie Ann Barnes¹⁾ b 11 FEB 1903 (Saline Co, IA)
md 25 SEP 1923 (Saline Co, IA) H. A. Cummins¹⁾
b 15 AUG 1909, son of Casper Cummins and Eliza
J. Owens

a. William Casper Cummins²⁾ b 29 JUL 1924 (Saline Co, IA)
md L 1951 Mattie Robertson²⁾ b 11 FEB 1932 (Popl Co, IA) ↓

i. William David Cummins b 1951

ii. Steven Doyle Cummins b 1952

iii. Michael Eric Cummins b 1968

son of
Scott
Robertson

b. Raymond Cummins³⁾ b 16 FEB 1926 (Saline Co, IA)
md L 1949 Opal Russell³⁾

i. Daniel Raymond Cummins b 1949
md Linda Davis

ii. James Arthur Cummins b 1952
md Connie Shaw

(?) Carrie Jo Cummins b 1958

c. Bertis Cummins⁴⁾ b 30 NOV 1927 (Saline Co, IA)
md L 1952 Louise Krebs⁴⁾

i. Bertis Wayne Cummins b 1952

ii. Charles Michael Cummins b 1960

1) Residence: 217 E. Woodcote St., Hannsburg, IL

2) Residence: Hannsburg, IL

3) Residence: Eldorado, IL

4) Residence: State College, PA

○ See It's 19 OCT 1995 Sea Conard to RPA

I. George W. - Head of Class

A. Moses W.

1. Mary S. W. b 9 JUN 1826 (KY) md Elias Pruett

a. Samuel S. Pruett b 14 MAR 1852 (Otter Creek, Wayne Co, KY)

md ca 1881 (?) Mattie Robertson ↑

(Also md (?) Finley J —)

i. James Pruett

ii. Alford S. Pruett

iii. Rosa E. Pruett

b. Robert Shelby Pruett b 1 DEC 1855 (Otter Creek, Wayne Co, KY)

md (?) Mary Margaret Snelson b ca 1857 (MO)

c. Samantha Bernicia Pruett b 4 APR 1858 (Otter Creek, Wayne Co, KY) d 1895 (Douglas Co, MO)
md Lewis Lakey b Benton TSP, Douglas Co, MO
son of John B. Lakey and Cassiah Romines

d. Emeline Pruett b 1862 (KY) md William H. Bradshaw.

e. Lucinda A. Pruett (Joy) b 1865 (KY) md 1887
(Douglas Co, MO) George W. McCrite

MEMBERS OF THE MOSES U/GILLIUM U SUBCLAN - ELIZABETH U LINE WHO LIVED IN MARKS CREEK TWP, WARE CO, NC - RPU 28 FEB 2015 The Robert Hedden Family Book

I. MOSES U - HEAD OF CLAN

A. GILLIUM U

1. ELIZABETH U MD () JOHN MARSHALL WILLIAMS
 - a. CHARLES SIDNEY WILLIAMS b 6 APR 1841 d 17 JAN 1927 MD 14 JAN 1868 () ANN ELIZABETH DEDNAM b 14 FEB 1844 () d 19 MAY 1929 - 12 children

u. CORINNA WILLIAMS b 4 MAR 1875 - 7 children

(II) HOWARD MACON ROBERTSON

HOWARD MACON ROBERTSON, son of CHARLES WILLIAM ROBERTSON and CORINNA WILLIAMS, was born 11 AUG 1894. He married MYRTLE MAE WILLIFORD 1919. MYRTLE MAE was born 23 SEP 1901. HOWARD died 18 DEC 1948. MYRTLE MAE died 16 OCT 1963.

- Children (ROBERTSON) by MYRTLE MAE WILLIFORD:
- i. MATTIE MAE ROBERTSON, b. 19 NOV 1920.
 - ii. WILMA DORIS ROBERTSON, b. 25 DEC 1922.
 - iii. CORINNA ANN ROBERTSON, b. 27 JUN 1926.
 - iv. BETTY LOU ROBERTSON, b. 23 JAN 1929.

MATTIE MAE ROBERTSON, daughter of HOWARD MACON ROBERTSON and MYRTLE MAE WILLIFORD, was born 19 NOV 1920. She married (1) RAYMOND BLAYLOCK before 1940, divorced before 1973; (2) LEROY MASON 03 JUN 1973. LEROY died 28 MAY 1980. MATTIE MAE and LEROY had no children.

- Children (BLAYLOCK) by RAYMOND BLAYLOCK:
- i. BILLY LEE BLAYLOCK, b. 13 JAN 1940.
 - ii. FRANK WAYNE BLAYLOCK, b. 09 APR 1943.

PG 28

WILMA DORIS ROBERTSON, daughter of HOWARD MACON ROBERTSON and MYRTLE MAE WILLIFORD, was born 25 DEC 1922. She married JAMES THOMPSON PAINTER JUL 1939. JAMES THOMPSON was born 19 JUL 1920.

- Children (PAINTER) by JAMES THOMPSON PAINTER:
- i. JAMES THOMAS PAINTER, b. MAR 1941.
 - ii. JANET MARIE PAINTER.

CORINNA ANN ROBERTSON, daughter of HOWARD MACON ROBERTSON and MYRTLE MAE WILLIFORD, was born 27 JUN 1926. She married HAROLD MILIO 21 MAR 1950. HAROLD MILIO was born 16 OCT 1922, died 10 OCT 1981.

- Children (MILIO) by HAROLD MILIO:
- i. RACHELLE LYNN MILIO, b. 22 SEP 1951.
 - ii. LINDA JOY MILIO, b. 04 APR 1956.
 - iii. STEVEN GLENN MILIO, b. 13 JUN 1958.

BETTY LOU ROBERTSON, daughter of HOWARD MACON ROBERTSON and MYRTLE MAE WILLIFORD, was born 23 JAN 1929. She married HARRIS. BETTY LOU and HARRIS have two sons.

PG 447

BILLY LEE BLAYLOCK, son of RAYMOND BLAYLOCK and MATTIE MAE ROBERTSON, was born 13 JAN 1940. He married NANCY ALLMAN, divorced.

- Children (BLAYLOCK) by NANCY ALLMAN:
- i. KAREN ANN BLAYLOCK, b. 07 APR 1964.
 - ii. PAMELA LYNN BLAYLOCK, b. 28 DEC 1967.

FRANK WAYNE BLAYLOCK, son of RAYMOND BLAYLOCK and MATTIE MAE ROBERTSON, was born 09 APR 1943. He married BETTY JEAN MILES 03 JUN 1967. BETTY JEAN was born 19 FEB 1947.

- Children (BLAYLOCK) by BETTY JEAN MILES:
- i. GRANT WAYNE BLAYLOCK, b. 16 OCT 1968.
 - ii. CHRISTOPHER SCOTT BLAYLOCK, b. 19 NOV 1970.

JAMES THOMAS PAINTER, son of JAMES THOMPSON PAINTER and WILMA DORIS ROBERTSON, was born 06 MAR 1941. He married ALMA ELLEN SMITH 22 APR 1961. ALMA ELLEN was born 03 DEC 1940.

- Children (PAINTER) by ALMA ELLEN SMITH:
- i. KRISTIN RENEE PAINTER, b. 11 APR 1965.
 - ii. LEIGH PAIGE PAINTER, b. 14 JAN 1972.

JANET MARIE PAINTER, daughter of JAMES THOMPSON PAINTER and WILMA DORIS ROBERTSON married FRANCIS COUP, JR. 14 FEB 1988. They have no children.

MELVIN

MELVIN SHIELDS ROBERTSON

○ Western Wake Herald WED 23 NOV 1988 Apex, NC

MELVIN S. ROBERTSON

Melvin Shields Robertson, 57, of 4616 Meadow Lake Drive, Apex, an employee of Robertshaw Controls Co. as a service systems representative, died on Saturday, Nov. 19. Memorial services were held on Monday in the Swift Creek Baptist Church.

Surviving: wife, Mrs. Ola Robertson; sons, Tech. Sgt. Melvin S. Robertson of West Germany, William Marion Roberts, Jr. of Raleigh; daughter, Miss Donna Leigh Robertson of the home; brother David H. Robertson of Danville, Va.; sisters, Mrs. Winifred Minter of Martinsville, Va., Mrs. Empress Hazelwood and Mrs. Hasseltine Akin, both of Danville, Va., Mrs. Corrina Johnson of Eldersburg, Md.

Memorials may be made to the Fuquay-Varina Rescue Squad. Fuquay-Varina, N.C. 27526.

○ People with Last Name of Upchurch in North Myrtle Beach, SC - RPA Download from ancestry.com on 13 MAY 2012 while searching for details on LATTIE M. U.

Person	Age	Location	Relatives
<u>Julia Lynne Smith</u>	45 (1966)	Gilbert AZ Honolulu HI San Francisco, CA San Mateo, CA Burlingame, CA	
<u>Bobby D Upchurch</u>	42 (1969)	Woodshoro, MD North Myrtle Beach, SC Frederick MD Silver Spring, MD	Jennifer L Upchurch
<u>Patricia A Upchurch</u>	69 (1942)	Leland, NC North Myrtle Beach, SC N Myrtle Bch, SC Garner, NC Myrtle Beach, SC	Danny L Heath Dee A Street Delores A Street Raymond K Street Joseph R Upchurch Ralph Dean Ellledge
<u>Terri L Robertson</u>	42 (1969)	North Myrtle Beach, SC Sumter SC Little River, SC Longs, SC Myrtle Beach, SC	Emily S Robertson Mildred B Robertson Susan E Robertson Thomas S Robertson Lattie M Upchurch
<u>Lattie M Upchurch</u>	62 (1949)	North Myrtle Beach, SC Beech Mountain, NC Longs, SC Florence, SC	Terri L Robertson Larry B Upchurch Sherrie G Upchurch Sherrie B Upchurch Terri R Upchurch
<u>Sherrie G Upchurch</u>	47 (1964)	Little River, SC North Myrtle Beach, SC Myrtle Beach, SC	William H Cibeau Christina Trevathan Larry B Upchurch Lattie M Upchurch Scott L Upchurch
<u>Jeanine B Upchurch</u>	42 (1969)	Wilmington, DE Newark, DE Little River, SC North Myrtle Beach, SC N Myrtle Bch, SC	Linda J Hunt Linda J Hunt Lisha Anne Hunt Jeanine L Upchurch Larry B Upchurch
<u>Steven D Upchurch</u>	54 (1957)	Bow, NH Myrtle Beach, SC Allenstown, NH Loudon, NH Little River, SC	Marie Ellen Ethridge M Upchurch M Upchurch
<u>Catharine A Upchurch</u>	57 (1954)	Huntersville, NC West Jefferson, NC North Myrtle Beach, SC Davidson, NC Charlotte, NC	Michael A Pickard Chelsea L Upchurch Chelsea Layne Upchurch Katherine Upchurch Scott Lamarr Upchurch
<u>Scott Lamarr Upchurch</u>	58 (1953)	North Myrtle Beach, SC Charlotte, NC Gainesville, FL Boone, NC Lenoir, NC	Catharine A Upchurch Catharine Upchurch Chelsea L Upchurch Katherine Upchurch
<u>Kathryn S Upchurch</u>	88 (1923)	North Myrtle Beach, SC	Christina L Upchurch Lattie M Upchurch Terri R Upchurch
<u>Lattie M Upchurch</u>	91 (1920)	North Myrtle Beach, SC	Christina L Upchurch George Upchurch Kathryn Upchurch Kathryn S Upchurch Terri R Upchurch

Person	Age	Location	Relatives
<u>Chelsea Layne Upchurch</u>	34 (1977)	Boone, NC Myrtle Beach, SC North Myrtle Beach, SC Wilmington, NC Mooresville, NC	Catharine A Upchurch Christina Upchurch
<u>Jeanine L Upchurch</u>	42 (1969)	Newark, DE Bch, SC North Myrtle Beach, SC	Jeanine B Upchurch Larry B Upchurch
<u>Larry B Upchurch</u>	68 (1943)	Calabash, NC Little River, SC North Myrtle Beach, SC	Jeanine B Upchurch Jeanine L Upchurch Lattie M Upchurch Scott L Upchurch Sherrie G Upchurch
<u>Christina L Upchurch</u>	32 (1979)	Davidson, NC	Catharine A Upchurch
<u>Chelsea L Upchurch</u>	34 (1977)	North Myrtle Beach, SC Charlotte, NC	Catharine A Upchurch Catherine Upchurch Katherine Upchurch Scott Lamarr Upchurch
<u>Lattie M Upchurch</u>		Little River, SC North Myrtle Beach, SC	Chrissy Upchurch
<u>Harry E Upchurch</u>		North Myrtle Beach, SC	Ann Upchurch
<u>Christina Upchurch</u>		North Myrtle Beach, SC	Layne Upchurch Chelsea Chelsea Layne Upchurch
<u>Terri R Upchurch</u>	42 (1969)	North Myrtle Beach, SC Longs, SC	Christina L Upchurch Kathryn S Upchurch Lattie M Upchurch Lattie M Upchurch
<u>Layne Upchurch Chelsea</u>		North Myrtle Beach, SC	
<u>Layne Upchurch Chelsea</u>		North Myrtle Beach, SC	Christina Upchurch
<u>Chelsea L Upchurch</u>		North Myrtle Beach, SC	Avis Upchurch
<u>Avis Upchurch</u>		North Myrtle Beach, SC	Chelsea L Upchurch
<u>Grace U Upchurch</u>		North Myrtle Beach, SC	
<u>Robin A Upchurch</u>	50 (1961)	North Myrtle Beach, SC	
<u>George Upchurch</u>		North Myrtle Beach, SC	Lattie M Upchurch
<u>Ann Upchurch</u>		North Myrtle Beach, SC	Harry E Upchurch
<u>George Upchurch</u>		North Myrtle Beach, SC	
<u>Scott L Upchurch</u>		North Myrtle Beach, SC	Larry B Upchurch Lattie M Upchurch Sherrie G Upchurch

ASSUME ALL DATES ARE AS OF 2011 - CALCULATE BIRTH DATES ACCORDINGLY - RPA

MEMBERS OF THE MOSES U/GILLIUM U SUBCLAN - ELIZABETH U LINE WHO LIVED IN MARKS CREEK TWP, WAKE CO., NC - RPU 28 FEB 2015 The Adrian Debnam Family Desc

I. MOSES U - HEAD OF CLAN

A. GILLIUM U

1. ELIZABETH U MD (?) JOHN MARSHALL WILLIAMS

a. CHARLES SIDNEY WILLIAMS b 6 APR 1841 U d 17 JAN 1928 MD 14 JAN 1868 (?) ANN ELIZABETH DEBNAM b 14 FEB 1844 (?) d 19 MAY 1929 - 12 children

u. CORRINA WILLIAMS b 4 MAR 1875 - 7 CHILDREN

- △ CORRINNA WILLIAMS, daughter of CHARLES SIDNEY WILLIAMS and ANN ELIZABETH DEBNAM, was born 04MAR1875. She married CHARLES WILLIAM ROBERTSON. CHARLES WILLIAM was born 1870. CORRINNA died 12APR1905. CHARLES died 1939. From the Williams Diary & Josephine Chalifour.

PG 114

Children (ROBERTSON) by CHARLES WILLIAM ROBERTSON:

- △ - i. IOLA ROBERTSON, b. 12MAR1893 WAKE CO., N.C., d. 1975 ONTARIO, CANADA.
 △ - ii. HOWARD MACON ROBERTSON, b. 11AUG1894, d. 18DEC1948.
 △ - iii. NETTIE MAE ROBERTSON, b. 16MAR1896, d. 05DEC1968.
 △ - iv. CHARLOTTE MAE-LOTTIE ROBERTSON, b. 16JAN1898 WAKE CO., N.C., d. 06MAY1963 YOUNGSVILLE, N.C.
 △ - v. CHARLES EDWIN ROBERTSON, b. 01JAN1900, d. 13FEB1961.
 △ - vi. MYATT SIDNEY ROBERTSON, b. 1902, d. 01NOV1946.
 △ - vii. CORRINNA-MARTHA SUSAN ROBERTSON, b. 21MAY1904, d. 17JUL1976.

* SOLD

MYRA KAYE ROBERTSON

○ The Family of ALBERT CABBERRY COUNCIL
 [s/o Kimbrell Council b. 8 DEC 1800] Albert md
 1st Leurany U [D/o Sims U, G/D/o Moss U - Head of Clan]
 by whom he Children 1-7 - all extracted by RPA
 before 2004. Albert md 2nd Isabella Helen McKee & had
 children 8-14 - They are shown on right as presented in
 a Hs 7 SEP 2004 Kenneth L. Ulyatt to AMU. As of 15 SEP
 2004 RPA lists below supplemental input from "The
 Councils - From VA to NC and ED by Anna Ragan Holland Pg 35-38
 [PRESENTED ON 4 SHEETS - #12 BELOW]

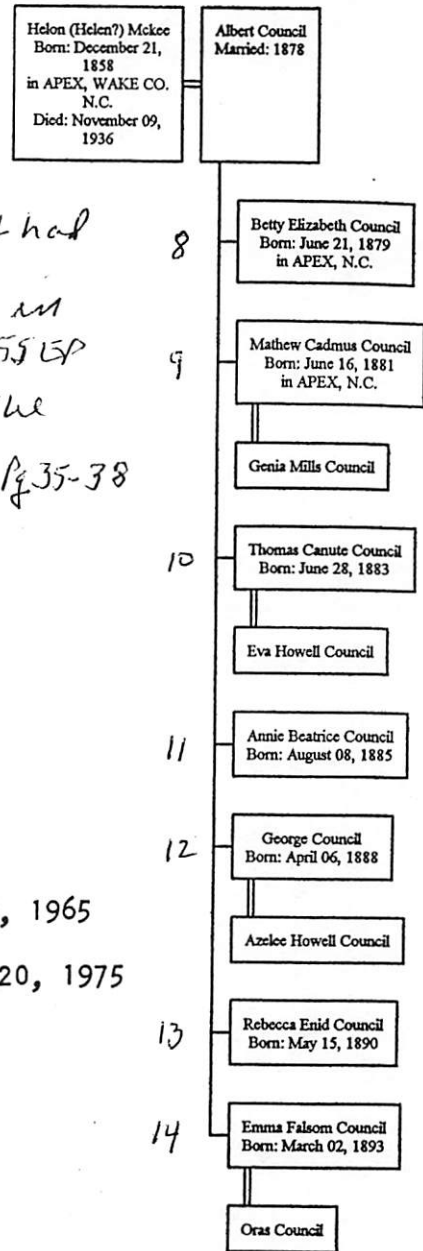

- 8G12 (2) George Leveridge "Lev" Council b. April 6, 1888
d. July 13, 1957
m. Azy Lee Howell - October 9, 1921
b. November 19, 1901
- 9G1 Mary Helen Council b. March 7, 1924
m. (1) Uman Odel Husketh - September 13, 1946
b. October 1, 1922
(2) Fred Henry Sadolski - June 30, 1976
b. July 4, 1928
- 10G1 (1) Patricia Faye Husketh b. May 11, 1948
m. (1) Emery Lee "Sonny" Hobbs - February 19, 1965
b. September 24, 1928
(2) Thomas Daniel "Buck" Bunn - November 20, 1975
b. January 17, 1925
- 11G1 Lisa Nell Hobbs b. September 19, 1967
- 11G2 Emery Lee Hobbs b. July 25, 1969
- 10G2 Stephen Odel "Steve" Husketh b. November 2, 1950
m. Myra Kaye Robertson - January 3, 1976
b. July 1, 1953
- 10G3 Linda Sue Husketh b. May 21, 1952
m. Millard Wrenfro Makepeace - October 8, 1972
b. September 30, 1944
- 10G4 David Parker Husketh b. February 28, 1956
- 9G2 George Leverage Council b. March 11, 1928
m. Barbara Ann Stone - November 11, 1951
b. October 3, 1933
- 10G1 Katherine Anne "Kathy" Council b. September 21, 1952
m. John Edward "Jack" Orum - July 4, 1975
b. February 1, 1953
- 10G2 Timothy George "Tim" Council b. October 26, 1954
m. Debora Nell "Debbie" Broadwell - August 3, 1974
- 10G3 Martha Lanell Council b. May 1, 1958
- 9G3 Betty Faye Council b. July 27, 1939
m. Thomas Daniel "Tommy" King - June 27, 1967
b. November 11, 1934
- 10G1 Xandria Faye King b. October 10, 1968
- 10G2 Jennifer Lynn King b. May 12, 1970
- 10G3 Michael Craig King b. April 24, 1972
- 10G4 Philip Ray King b. July 8, 1974

○ See Pearce Family - Item in It 16 SEP 1998 Claude Crayton Hudson to RPA - 5 pages - From the F. P. Pearce Bible

Page 2

E. Burrell Pearce md (1) Rebecca Robertson

↳ HAD 1 BROTHER

NAT
ROBERTSON
WENT TO A

A. Minerva Jane Pearce b 1839 md A.S. NEUMS

She raised 6 of 9 children

children not listed

B. Mary Robertson Pearce

C. Helen Pearce

md (1st) William Carr - 2 children

md (2nd) Caleb Dennis - 7 children

6 children 5 ← D. Julia Pearce md (1) Ben DULANE - live Bonham, TX

living
11 children ← E. Mary Rebecca ^(TBGRLL) Pearce md (1) Ed Thornton - live Bonham, TX

F. William Pearce d A

G. Bryant Pearce d TX

H. Sidney Pearce d Sarey, TX "Sid" - 9 children

I. George Pearce - md (1st) --- 2 children

md (2nd) --- 9 children

J. Robert Pearce - still living - 6 children

K. Nathan Pearce - deceased

MEMBERS OF THE MOSES U/GILLUM U SUBCLAN - ELIZABETH
 U LINE WHO LIVED IN MARKS CREEK TWP, WAKE
 CO., NC - RPU 28 FEB 2015 - The Robert Robinson Family Book
 I. MOSES U - HEAD OF CLAN
 A. GILLUM U

1. ELIZABETH U MD () JOHN MARSHALL WILLIAMS
 a. CHARLES SIDNEY WILLIAMS b 6 APR 1841 d 17 JAN 1928
 MD 14 JAN 1868 () ANN ELIZABETH DEDNAM b 14 FEB
 1844 () d 19 MAY 1929 - 12 children

m. CORINA WILLIAMS b 4 MAR 1895 - 7 children

(III) NETTIE MAE ROBERTSON

NETTIE MAE ROBERTSON, daughter of CORRINA WILLIAMS and CHARLES
 WILLIAM ROBERTSON was born 16 MAR 1896. She married JOHN POWELL
 FOWLER 30 DEC 1914. JOHN POWELL was born 31 JAN 1883. NETTIE died
 05 DEC 1968. JOHN POWELL died 02 FEB 1971.

Children (FOWLER) by JOHN POWELL FOWLER:

- i. CORA POWELL FOWLER, b. 07 NOV 1915.
- ii. JOHN WALLACE FOLWER, b. 23 FEB 1917, d. 31 JUL 1971.
- iii. MARGARET WILLIAMS FOWLER, b. 29 JUL 1919.
- iv. JAMES MCKEITHAN FOWLER, b. 28 JUN 1922, d. 03 JUN 1997.

CORA POWELL FOWLER, daughter of JOHN POWELL FOWLER and NETTIE MAE
 ROBERTSON, was born 07 NOV 1915.

CORA POWELL FOWLER has never married. She graduated from Atlantic Christian
 College (name changed to Barton College in the 1980's), Wilson, North Carolina.

PGS 289
 390
 396

JOHN WALLACE FOWLER, son of JOHN POWELL FOWLER and NETTIE MAE
 ROBERTSON, was born 23 FEB 1917. He married EILEEN ENSOR. JOHN died
 31 JUL 1971.

JOHN WALLACE FOWLER lived in Baltimore, Maryland and was a very successful
 owner and operator of a large service station and service department for
 automobiles.

JOHN WALLACE FOWLER, JR., son of JOHN WALLACE FOLWER and EILEEN
 ENSOR, was born 15 SEP 1948. He married REBECCA HAMILTON.

Children (FOWLER) by REBECCA HAMILTON:
 i. ALLISON MICHELLE FOWLER, b. 31 MAY 1988.

MARGARET WILLIAMS FOWLER, daughter of JOHN POWELL FOWLER and NETTIE
 MAE ROBERTSON, was born 29 JUL 1919. She married EDWARD JAMES GEHRKE
 19 AUG 1951. EDWARD JAMES was born 19 MAR 1921, died 02 FEB 1995.

EDWARD JAMES GEHRKE, JR., son of EDWARD JAMES GEHRKE and MARGARET
 WILLIAMS FOWLER, was born 05 SEP 1958. He married MARYNELL OWEN
 02 MAY 1987.

Children (GEHRKE) by MARYNELL OWEN:

- i. FRANCES MARGARET GEHRKE, b. 21 SEP 1999.

EDWARD JAMES GEHRKE, JR. graduated from Wake Forest Law School, Winston-Salem,
 N. C. and is employed with Nationwide Insurance Company's Claim Division.

MARGARET WILLIAMS FOWLER GEHRKE graduated from Wakelon High School, Zebulon,
 North Carolina and Meredith College, Raleigh, North Carolina. MARGARET taught in
 the County Schools of Cumberland County, North Carolina and the City Schools of
 Fayetteville, North Carolina.

EDWARD JAMES GEHRKE graduated from Guilford College, Guilford County, North
 Carolina and was employed as a Claims Specialist with State Farm Insurance Co.
 Fayetteville, North Carolina.

JAMES MCKEITHAN (BOOSTER) FOWLER, son of NETTIE MAE ROBERTSON and
 JOHN POWELL FOWLER, was born 28 JUN 1922. He married MAYME GLYNN HODGE
 17 JUL 1971 WAKE CO., N.C. MAYME GLYNN was born 19 JAN 1926, daughter of
 BRAXTON CRAVEN HODGE and MABEL IDELL VAUGHAN. MAYME GLYNN died
 11 APR 1997 WAKE CO., N.C. BOOSTER died 03 JUN 1997 WAKE CO., N.C.
 BOOSTER and MAYME GLYNN had no children.

PG 447

MEMBERS OF THE MOSES U/GILLIUM U SUB CLAN - ELIZABETH
U LINE WHO LIVED IN MARKS CREEK TWP, WAKE
CO., NC - RPU 28 FEB 2015 The Adrian Debnam Family Desc

I. MOSES U - HEAD OF CLAN

A. GILLIUM U

1. ELIZABETH U MD () JOHN MARSHALL WILLIAMS

a. CHARLES SIDNEY WILLIAMS b 6 APR 1841 () d 17 JAN 1928
MD 14 JAN 1868 () ANN ELIZABETH DEBNAM b 14 FEB
1844 () d 19 MAY 1929 - 12 children

u. CORRINA WILLIAMS b 4 MAR 1875 - 7 CHILDREN

- △ CORRINNA WILLIAMS, daughter of CHARLES SIDNEY WILLIAMS and ANN
△ ELIZABETH DEBNAM, was born 04 MAR 1875. She married CHARLES WILLIAM
ROBERTSON. CHARLES WILLIAM was born 1870. CORRINNA died 12 APR 1905.
CHARLES died 1939. From the Williams Diary & Josephine Chalifour.

PG 114

Children (ROBERTSON) by CHARLES WILLIAM ROBERTSON:

- △ - i. IOLA ROBERTSON, b. 12 MAR 1893 WAKE CO., N.C., d. 1975 ONTARIO,
CANADA.
△ - ii. HOWARD MACON ROBERTSON, b. 11 AUG 1894, d. 18 DEC 1948.
△ - iii. NETTIE MAE ROBERTSON, b. 16 MAR 1896, d. 05 DEC 1968.
△ - iv. CHARLOTTE MAE-LOTTIE ROBERTSON, b. 16 JAN 1898 WAKE CO., N.C., d.
06 MAY 1963 YOUNGSVILLE, N.C.
△ - v. CHARLES EDWIN ROBERTSON, b. 01 JAN 1900, d. 13 FEB 1961.
△ - vi. MYATT SIDNEY ROBERTSON, b. 1902, d. 01 NOV 1946.
△ - vii. CORRINNA-MARTHA SUSAN ROBERTSON, b. 21 MAY 1904, d. 17 JUL 1976.

✶ SOLD

OLIVER

OLIVER

ROBERTSON

○ Zebulon Record THUR 30 SEP 1999 Zebulon, NC

I. Oliver Robertson

md (1) Lillie --

A. Barbara Lee Robertson

Barbara Lee Cooley

Barbara Lee Cooley, 49, of Knightdale, died Monday, Sept. 20. Funeral was Friday, Sept. 24, at William Toney's Funeral Home chapel, Zebulon. Burial was at St. Paul Disciple Church No. 2 cemetery.

Surviving: parents, Oliver and Lillie Robertson of Knightdale; son, Richard Hinton of Middlesex; daughter, LaKunya Jones of Wendell; sisters, Josephine Wiggins and Lillie Bledsoe of Knightdale, Pamela Bostic of Zebulon; brothers, Donald Robertson of Raleigh, Ronald Robertson of Knightdale; four grandchildren.

- ① Leonard U. to Saline Co, IL md (Harrisburg, IL)
Peggy Robertson ↑. Leonard is son of David
Patterson of the William U. IV / David U.
Sullivan (39, pg 16)

PEGGY ROBERTSON

① see David Patterson & for Info Re: id 10 SEP 1982 by RPH

Lenard & and Peggy Robertson Their Children

Lynn & Gregg & Darlene &

Butch & Margaret &

Lenard & is son of David Patterson &, gr of
Ira William & + gr of David Philip & bca 1811

From Email 2 MAY 2014 Taylor records at RPA
 Additional name re 1750-1850 Records in Northern
 Wake Co. NC

Hi Phil: I finally, just finished, reading the property sales of William Hall's land to the Moberly's, et al.

One piece of property was located on NEWLIGHT CREEK,
 and another, on BUCKHORN CREEK, Wake Co.

Does that place us near each other ?

And a huge surprise....WILLIAM HALL WAS AN ATTORNEY!!!!
 so that should help me find him in Sangamon County, IL
 the -building a house- he referred to in 'the letter' made me wonder if he was an
 architect, like his son Jonathan.

And, he represented the buyers of his land &/or had a power of attorney (how odd).

One paper lists another William Hall as deceased, and being the father of
 Frances/Fanny Hall Mobley b. 1789, which I also found in rootsweb, &
 Elizabeth C. Hall Mobley b. 1792 both listed variously as daughter of the other
 William Hall, or of Joel Hall b. 1752 (buried in a Newlight Creek cemetery).
 My William fits in there someplace, probably as son of the other William. Joel
 is not listed as having a son William.

Per the land description: as was common then, it lists from trees, poles, other persons
 lines, etc.

Names mentioned in the 'Newlight Creek' descriptions adjacent to his land include:
 _____Estes, [△]Ezra Gill, [△]James Hicks, & [△]Phebe Robertson (one of the buyers)

A name in the Buckhorn Creek description is: _____Davis

PINDEXE

ROBERTSON

○ EXTRACT OF EMAILS 22 APR 2014 - 28 APR 2014 [↳] TAYLOR

MICHAELS TO RPU RE NAMES THAT MIGHT LINK OUR
ANCESTRAL LINES IN BARONS CREEK TWP, WAKE CO, NC
IN THE 1750-1850 ERA - RPU 29 APR 2014

↳ I. William Hall b 1797 (Wake Co, NC) - on 25 APR 1836 in NC estate

↳ son JPH is building a home for ^{W^m} HENRY TATE in NC
- and Roger Stone PO as an add-on

↳ md (1st) 1813 (Wake Co, NC) NANCY MASSEY (Taylor has full line)

↳ b 1795 DIED 1836 (Wake Co, NC) D/o Samuel Massey b 1782 &

↳ Olive CHAMPLAIN b 1760

↳ md (2nd) 1836 (Wake Co, NC) Rachel GOODWIN / Rachel GOODEN [≠]

↳ A^d of Johnathan Parham Hall b 1815 (L) & 1887 (Pekin, IL)

GGGF of Taylor marriage

↳ B^d BETSE HALL b 1819

↳ C^d MARGRET HALL b 1821

↳ D^d EMILY HALL b 1824 (1826?)

↳ E^d MARTHA ANN HALL b 1823

↳ F^d HEZEKIAN GOODEN HALL

↳ 1st wedding Bandman HARBERT MOBLEY b 1810

↳ (the md of) ELIZABETH HALL b 1772

↳ 2nd wedding Bandman - JONATHAN MOBLEY

↳ Also note: ZACHARIAS MOBERLY b 1793 md (L) -- HALL

A SALE OF PROPERTY CIRCA 1856

William Hall & Johnathan Hall of HARBERT MOBLEY

Elizabeth (Hall) Mobley & Phoebe Robinson

↳ OTHER NAMES - ISRAEL BAILEY & GLEN PLEASANT

RECORDS FOR THE MARY S. U LINE IN THE GEORGE U/ MOSES U
SUBCLAN - [SHE MD 1845 (WAYNE CO, KY) ELIAS PRIVETT - RPU 26 MAR 2014

1860 CENSUS - KY
WAYNE CO.

Elias Privit	1818	42	NC
Mary Privit	1830	30	KY
Kate Ann Privit	1846	14	
A Moses Privit	1850	10	
Elizabeth Jane Privit	1852	8	
Samuel S Privit	1853	7	
Robert S Privit	1856	4	
Samantha P Privit	1858	2	

1870 CENSUS - KY
WAYNE CO - SLICKFORD

Elias Privitt	1818	52	
Polly Privitt	1825	45	
Samuel Privitt	1853	17	
Betsy J Privitt	1855	15	
Shelby Privitt	1857	13	
Nancy Privitt	1859	11	
Emaline Privitt	1861	9	
Lucy Privitt	1863	7	
Shadrach Privitt	1868	2	
John Privitt	1868	2	

1880 CENSUS - MO
DOUGLAS CO - BENTON

Samuel S. Privett	MD	1856	24	KY
Elizabeth Privett	WIFE	1855	25	AR
Nancy L. E. Privett	DAU	1879	1	MO

1900 CENSUS - MO - DOUGLAS
CO - BENTON

Samuell S Privett	HD	MAR 1852	48	KY
Fenely J Privett	WIF	DEC 1861	38	MO
James A G Privett	SON	MAY 1883	17	
Alhord S Privett	SON	AUG 1885	14	
Rosa V Privett	DAU	AUG 1897	2	
Sarah E Halmon	SD	MAR 1892	8	
A William Halmon	SS	SEP 1894	5	

I. GEORGE U - HEAD OF CLAN

A. MOSES U

- △ I. MARY S. U 1826 (WC, KY) 1900 (AVA, MO)
- △ MD 1845 (WC, KY) ELIAS PRIVETT 1822 (NC) 1895 (AVA, MO)
- S/O SAMUEL PRIVETT b 1790 (VA) d 1876
- △ a. CATHERINE ANN PRIVETT
- △ b. A. MOSES PRIVETT
- △ c. ELIZABETH JANE PRIVETT
- △ d. WILLIS M. PRIVETT
- △ e. SHELBY ROBERT PRIVETT
- △ f. SAMANTHA BERNELIA PRIVETT
- △ h. NANCY ANN PRIVETT
- △ k. VICTORIA EVALINA PRIVETT
- △ j. LUCINDA A. PRIVETE
- △ l. SAATHACK W. PRIVETT (T)
- △ m. JOHN PRESTON PRIVETT (T)
- △ n. SAMUEL S. PRIVETT
- △ MD (1ST) 1871 (?) DELANA ELIZABETH BARNETT
- △ MD (2ND) 1896 (?) PHONETTA JANE (ROBERTSON) "NETTIE" (JENNINGS)

PHONETTA
MO (1ST) 10 NOV
1878 (WEBSTER
CO, MO) JOHN F.
JENNINGS
SHE MD (2ND)
24 JUL 1888
(DOUGLAS
CO, MO) WM
HOLMAN
HAD
2
CHILDREN

1910 CENSUS - MO
DOUGLAS CO - BENTON

Samuel S Privett	HD	1852	58	
Nettie J Privett	WIF	1861	49	
Alfred S Privett	SON	1889	21	
Walter Holeman	SS	1891	19	
Will Holeman	SS	1894	16	
Rosa Privett	DAU	1897	13	

1920 CENSUS - MO
DOUGLAS CO - BENTON

S Samuel Pruett	HD	1854	66	[26]
J Nettie Pruett	WIF	1860	60	[16]
E Rosie Pruett	DAU	1878	22	[22]
M Daisy Privett	NEICE	1915	4	[4]
				11/12]

Dan Miller Family Tree

Samuel S. Privett
Birth 14 Mar 1852 in Otter Creek, Wayne, Kentucky,
Death 13 Aug 1923 in Ava, Douglas, Missouri, USA

Parents

- Elias Privett 1822 - 1895
- Mary S "Polly" Upchurch 1825 - 1900

Spouse & Children

- Delana Elizabeth Barnett 1855 - 1890
- Nancy Louisa Elizabeth Privett 1878 - 1959
- James A G Privett 1883 - 1971
- Alfred T Privett 1885 - 1964

OWNER: DAN MILLER

HOLMAN
△ L. NANCY LOUISA ELIZABETH PRIVETT
△ JAMES A. G. PRIVETT
△ ALFRED T. PRIVETT
△ ROSA E PRIVETT

Birth Records: WAYNE CO., KY

Father's Name: Elias Privitt
Mother's name: Polly Upchurch
Name: Samuel Privitt
Birth Date: 14 Mar 1852

1877 Marriage to Delana Elizabeth Barnett
1896 Marriage to Phonetta Jane "Nettie" Robertson
1 Oct Missouri City, Fort Bend, Texas, United States

Spouse & Children

Phonetta Jane "Nettie" Robertson	1860 - 1944
Alfred T Privett	1889 -
Rosa E Privett	1897 - 1958

RECORDS FOR "NETTIE" THE 2ND WIFE OF SAMUEL S. PRIVETT S/O MARY S. U HEAD OF A CLAN IN THE GEORGE U / MOSES U SUBCLAN - RPU 26 MAR 2014 "NETTIE" = PHONETTA JANE ROBERTSON

1870 CENSUS - MO
DOUGLAS CO
SPRING CREEK
PO = ARNO

1880 CENSUS - MO
DOUGLAS CO.
SPRING CREEK

- Malaca Robertson 58
- Sarah Robertson 47
- Isaac G Robertson 24
- Joshua T Robertson 21
- Sarah A Robertson 18
- Mary E Robertson 16
- Newton J Robertson 15
- Mahala F Robertson 13
- Nettie J Robertson 1860 10
- Malaca D Robertson 6
- William S Robertson 4
- Julia A Robertson 1

John L. Jennings 1861 19
Nettie Jane Jennings 1861 19

Missouri Marriage Records

Name: Netty Jana Robertson
Marriage Date: 10 Nov 1878
Marriage Location: Webster, Missouri
Marriage County: Webster
Spouse Name: John F Jennings

I. GEORGE U - HEAD OF CLAN

A. MOSES U

1. MARY S. U

↳ G. SAMUEL S. PRIVETT

MO 1 OCT 1896 (DOUGLAS CO., MO)

↳ PHONETTA JANE ROBERTSON

SHE MO (1ST) 10 NOV 1878
(WEBSTER CO., MO)

↳ JOHN F. JENNINGS

SHE MO (2ND) 24 JUL 1858
(DOUGLAS CO., MO)

↳ WILLIAM HOLMAN BY
WHOM SHE HAD A DAU & A SON

Missouri Marriage Records

Name: Janey Jennings
Marriage Date: 24 Jul 1888
Marriage Location: Douglas, Missouri
Marriage County: Douglas
Spouse Name: William Holman

Missouri Marriage Records

Name: Samuel S Pluett
Marriage Date: 1 Oct 1896
Marriage Location: Douglas, Missouri
Marriage County: Douglas
Spouse Name: Pettie L Holman

○ From Email 31 OCT 2009 Patricia Ann Levam Ed RPA

I. George U - Head of Class

Re Samuel S. Privett
& 2 of his children.

A. Mass U

1. Mary S. U b 9 JUN 1826

a. Samuel S. Privett b 14 MAR 1852

↳ i. Rosa E. Privett

↳ i. Mary Jane Privett

- △ . 2 Samuel S Privett b: 14 Mar 1852 in Otter Creek, Wayne, KY d: 13 Aug 1923 in Ava, Douglas, MO Burial: Ava Cemetery, Ava, Douglas, MO
sources: 1860 census Wayne Co., KY; 1870 census Stickford, Wayne, KY; 1880/1900/1910/1920 census Benton, Douglas, MO; KY Birth Records
- △ +Phonetta Jane Robertson b: 15 Dec 1860 in MO, USA m: Abt. 1895 d: 26 Jun 1944 in Douglas, MO, USA
- △ 3 Rosa^FPrivett b: Aug 1897 in Douglas Co, MO
- △ +Henry O Banks b: 13 Oct 1889 m: 24 Jan 1914 in Ava, Douglas, MO
- △ □*2nd wife of Samuel S Privett:
- △ +Delana Elizabeth Barnett b: Abt. 1853 in Ozark Co, Missouri m: Abt. 1878 d: Abt. 1890 in Barry Co, Missouri
- △ 3 Nancy L E Privett b: 02 Nov 1877 in MO d: 12 Dec 1959 in Tulsa, Tulsa, OK
sources: 1880 census Benton, Douglas, MO; 1900 Jackson, Ozark, MO, 1910 Cedar, Logan, OK; 1920 Jenks, Tulsa, OK; World War I Draft Registration Cards;
- △ +Unknown Hurd
- △ □... *2nd Husband of Nancy L E Privett:
- △ +Ashford McCullough b: 04 Feb 1874 in Isabelle, Douglas Co, MO
- △ 4 Thomas Etcyl McCullough b: 11 Aug 1896 in Isabelle, Douglas, MO d: in TX
sources: 1900 Jackson, Ozark, MO, 1910 Cedar, Logan, OK; 1920 Jenks, Tulsa, OK; World War I Draft Registration Cards;
- △ +Della Unknown b: Abt. 1902 in OK
- △ 5 Viola McCullough b: Abt. 1918 in OK
- △ 5 Vercia McCullough b: Abt. 1919 in OK
- △ 3 Mary Jane Privett b: 14 Mar 1879 in Ava, Douglas, MO d: 09 Nov 1918 in Jenks, Tulsa, OK Burial: Guthrie, Oklahoma
sources: 1900 census Benton, Douglas, MO; 1910 census Guthrie ward 4, Logan, OK;
- △ +Michael H Andrews b: Feb 1844 in TN m: 26 Nov 1900 in Douglas Co, MO d: Aft. 1909
- △ 4 Harvey Samuel Andrews b: 22 Sep 1900 in MO d: 19 Nov 1984 in San Lorenzo, Alameda, CA
sources: 1910 census Guthrie ward 4, Logan, OK; California Death Index;
- △ +Unknown
- △ □..... 5 Harvey J Andrews b: Abt. 1925
- △ □..... 4 Stanford Andrews b: Abt. 1901 in MO
sources: 1910 census Guthrie ward 4, Logan, OK; 1930 census Oklahoma City, Oklahoma, OK;
- △ +Ruth D Unknown b: Abt. 1913 in OK
- △ □..... 5 Jacqueline H Andrews b: Abt. 1927 in OK
- △ 4 Lavona E Andrews b: Abt. 1903 in MO
sources: 1910 census Guthrie ward 4, Logan, OK; 1930 census Oklahoma City, Oklahoma, OK;
- △ +Unknown McMain m: Bef. 1930
- △ 4 Raymond Andrews b: Abt. 1909 in OK
Descendants%20of%20Mary%20S%20Polly%20Upchurch%20with%20sources[1].txt
sources: 1910 census Guthrie ward 4, Logan, OK; 1930 census Oklahoma City, Oklahoma, OK;
- △ □... *2nd Husband of Mary Jane Privett:
△ +Unknown Goodbread m: Aft. 1901

PIONETTA JANE ROBERTSON

XSD-58124

PRIVETT FAMILY - ENGLAND - WL - KY - MO - CA PER HARVEY J. ANDREWS
b 29 MAR 1932 (CA) PART IV - EMAILS 23 OCT, 25 OCT + LTR 8 NOV 2008 RPN 20 JAN 2014

I. GEORGE U - HEAD OF CLAN

I. MILES PRIVETT

A. MOSES U

A. SAMUEL PRIVETT

b 1790 (VA) d 1871

I. MARY S. U "POLLY" b 1881 (MO) d 1918 (BUR - AVA, MO)

MD (?) ELIZ. MILLER

MOVED
KY & MO
WITH
W
SAMUEL

MD 1845 (WAYNE CO, KY) ELIAS PRIVETT

I. ELIAS PRIVETT

A. SAMUEL S. PRIVETT b 1852 (WAYNE CO, KY)

b APT 1823 (MO)

d 1923 (AVA, MO)

MD (1st) 1878 (?) DELANA ELIZABETH BARNETT

MD (2nd) 10 OCT 1896 (?) PIONETTA JANE ROBERTSON

i. NANCY LOUISA PRIVETT 1878 - 1959 MD (?) ASHFORD McCULLOUGH

im. JAMES AUSTEN G. PRIVETT 1882 - 1971

b 1878 (DZARK CO, MO)

im. ALFORD PRIVETT b 1886 - 1964

u. ROSA V. PRIVETT b 1897 d 1959

u. MARY JANE PRIVETT 1881 - 1918

HAD PARTNER MATHEW MARLER b 1847 (MO) AD

HE IS FAT OF HARVEY SAMUEL ANDREWS

MD (1st) 26 NOV 1900 (AVA, MO) MILITARY HARVEY ANDREWS "MIKE"
b 1844 d 1922. DIV 1906 (AVA, MO) [HE HAD MD & DIV BEFORE]

MD (2nd) OCT 1911 (?) CLARENCE LAMONT

MD (3rd) 1914 (GUTHRIE, OK) JOSEPH PATTERSON GOOD-BREAD

(I) HARVEY SAMUEL ANDREWS b 22 SEP 1900 (MO) d 19 NOV 1984
(SAW LORENZO, ALAMEDA CO, CA). HE WAS BORN OUT OF
WEDLOCK AND WAS GIVEN THE NAME OF HIS 1ST STEPFATHER

MD (?) EVELYN CUNHA b 1912 (?) d 1978

(B) FREDERICK ALF ANDREWS b 1931 (?) d 2009

(B) HARVEY J. ANDREWS, PhD b 29 MAR 1932 (SAW
LEANDRO, ALAMEDA CO, CA) MD 11 FEB 1956 (OAKLAND, CA)

(C) MARLENE ROSE ANDREWS b 1939 (?) d 1940

(II) STANFORD W. ANDREWS b 1902 (MO) d 1974

(II) LIVONA EUNICE ANDREWS b 1905 (?) d 1978

(IV) RAYMOND ANDREWS b OCT 1908 (?) d 1995
CONCEIVED IN SAGEEAK, R DEER CO, OK

} NOT CHILDREN
OF MIKE
BUT HARRY
HIS NAME

C

PHONETTA JANE ROBERTSON

XID-58124

PRIVETT FAMILY - ENGLAND - NC - KY - MO - PER HARVEY S. ANDREWS
b 27 MAR 1932 CA - PART II GEN 9 → 1 RPU 19 JAN 2014

Privett-Marler-Cunha Tree

Elias Privett

Birth 22 Aug 1822 in North Carolina,
Death 19 May 1895 in Ava, Douglas, Missouri,

1845 Marriage to

Mary S "Polly" Upchurch

Age: 23 Wayne, Kentucky,

1850 Residence
Age: 28 Division 1, Wayne, Kentucky

1860 Residence
Age: 38 Wayne, Kentucky,

1861 Residence
Age: 39 Kentucky, USA

1863 Military
Age: 41 Wayne County, Kentucky, I
Union Home Guard, Civil War

1870 Residence
Age: 48 Stickford, Wayne, Kentucky,

1871 Residence
Age: 49 Douglas Co., MO,

Moved to Missouri with Upchurch family
by wagon train. Bushwackers in
Kentucky.

1880 Residence
Age: 58 Benton, Douglas, Missouri,

1890 Residence
Jun Douglas, Missouri,

Parents

Samuel Privett
1790 - 1876

Elizabeth Miller
1791 - 1877

Spouse & Children

Mary S "Polly" Upchurch
1825 - 1900

Catherine Ann Privett
1846 - 1870

Elizabeth Jane Privett
1848 - 1916

Moses Privett
1848 - 1865

Samuel S Privett
1852 - 1923

Willis M Privett
1853 - 1854

Robert Levi Privett
1854 - 1920

Robert Shelby Privett
1856 - 1903

Samantha P Privett
1858 - 1895

Nancy Ann Privett
1859 -

Victoria Evalina Privett
1862 - 1900

Lucy A Privett
1865 - 1942

Shadrick W. "Shade" Privett
1867 - 1898

John Preston Privett
1867 - 1942

Samuel S Privett

Birth 14 Mar 1852 in Otter Creek, Wayne, Kentucky,
Death 13 Aug 1923 in Ava, Douglas, Missouri.

1860 Residence
Age: 8 Wayne, Kentucky,

1870 Residence
Age: 18 Stickford, Wayne, Kentucky

1878 Marriage to Delana

Elizabeth Barnett

1880

Residence

Age: 28 Benton, Douglas, Missouri,

1896 Marriage to Phonetta Jane Nettie Robertson
1 Oct Douglas County, Missouri, USA

Age: 44 both widowed at this time

1896 Marriage to Phonetta Nettie Jane Robertson
1 Oct Missouri City, Fort Bend, Texas, United States

Spouse & Children

Delana Elizabeth Barnett
1853 - 1890

Nancy Louisa Elizabeth Privett
1878 - 1959

Mary Jane Privett
1881 - 1918

James Jim Austin G Privett
1882 - 1971

Alford Privett
1886 - 1964

Parents

Elias Privett
1822 - 1895

Mary S "Polly" Upchurch
1825 - 1900

Spouse & Children

Phonetta Jane Nettie Robertson
1860 - 1944

Rosa Privett
1897 - 1959

Rosa Privett
1897 - 1958

Rosa V Privett
1897 -

Mary Jane Privett

Birth Mar 1881 in Ava, Douglas, Missouri,
Death 9 November 1918 in Jenks, Tillman, Oklahoma,

1900 Marriage
Jan Douglas, Missouri, United States
Age: 18 No marriage, Liaison w/Mathew Marler resulting in pregnancy of Harvey S. Andrews.

1900 Residence
Jun Benton Township, Douglas, Missouri
Age: 19

1900 Marriage to Michael Harvey Andrews
26 Nov Ava, Douglas, Missouri, United States
Age: 19

1906 Divorce from Michael Harvey Andrews
Age: 25 Douglas County, Missouri, USA
Divorce from Michael H. Andrews

1908 Residence
Age: 27 Sageeyah, Rogers, Oklahoma
Lived in livery stable w/children, possible Will Rogers' family

1910 Residence
Age: 29 Guthrie Ward 4, Logan, Oklahoma

1911 Marriage to Clarence Lamont
Oct Guthrie, Logan, Oklahoma, United States
Age: 30

1911 Residence
Age: 30 Springfield, Greene County, Missouri
With Lamont, ran a hotel/restaurant

1914 Marriage to Joseph Patterson Goodbread
Age: 33 Guthrie, Logan, Oklahoma, United States

1917 Residence
Age: 36 Jenks, Tillman, Oklahoma,
farming property

1918 Burial
10 Nov Summit View Cemetery, Guthrie, Logan Co., Oklahoma
Mary Jane (Privett) Goodbread died Jenks, buried Guthrie

Spouse & Children

Mathew Marler
1847 - 1922

Harvey Samuel Andrews
1900 - 1984

Michael Harvey Andrews
1844 - 1922

Stanford W Andrews
1902 - 1949

Livona Eunice Andrews
1905 - 1978

Raymond Andrews
1908 - 1995

Spouse & Children

Clarence Lamont

Spouse & Children

Joseph Patterson Goodbread
1883 - 1945

TO ANOTHER SHEET

RACHEL

ROBERTSON

- ① See It's 6 NOV 2003 Karen Inez Ray to RPU
 I. Nathan Ray b 1965 - Head of Nathan Ray clan - Wake Co, NC
 A. Wrenley Rose Ray b 1994 () d 1822
 1. Buckner Ray b 1818 () d 1881
 a. George Washington Ray
 i. Jesse Knox Ray, Sr

RAY

- ② See It's 30 SEP 2006 Marl Ellis Ray to RPU - Pg 10

Rachel Robertson & her husband Jesse Knox Ray, Jr are both buried at Woodland Memorial Park, Durham, Durham Co, NC.

(I) Jesse Knox Ray, Jr m d () RACHEL ROBERTSON ↑

- A. TONY RAY m d () June --
 1. JONATHAN RAY
 2. JORDAN RAY
 B. JEAN RAY m d () DAN RICHARDSON
 1. JENNIFER RICHARDSON
 2. DANIEL RICHARDSON
 3. JOHN RICHARDSON

REBECCA

ROBERTSON

Who was the Father of FRANCES U in About 1810 found in the name of Needham Price 1850 Census - Marks Crk TWP, Wake Co, NC - RPU 18 DEC 2009

The FRANCES U BORN 1810 1850 CENSUS - WAKE CO, NC MARKS CRK TWP

1860 CENSUS WAKE CO, NC NE DIVISION PO EAGLE ROCK

could he see Upchurch or a widow of an Upchurch male. - Place this sheet in UFU 1850 Wake Co, NC & Wake/Franklin, NC boards. One could speculate that Frances U

Name	B	A	Age
Needham Price	1808	42	NC
Nancy Price	1810	40	NC
Mary Price	1837	13	NC
Rebecca Russel	1802	48	VA
Cornelia Boddie	1830	20	NL
Francis Upchurch (F)	1810	40	NL

Name	B	A	Age
Needham Price	1808	52	
Nancy Price	1810	50	
Cornelia Body	1828	32	
Rebecca Russel	1805	55	

in a sister of Mrs Nancy Price but - Nancy = see Nancy Peters Sanders - hence not a sister

ASSUME CORRECT SPELLING = FRANCES U SHE DID NOT APPEAR ON 1860 CENSUS

1870 CENSUS WAKE CO, NC MARKS CRK TWP - EAGLE ROCK PD

Note that the wealthy Needham Price lived in the Knightdale Area where part of the MOSES U CLAW lived:

I. Moses U - Head of Class

Δ A. Gallium A. U 1782-1854 Md (SARAH SMITH) lived 1st Chatham Co, NC - then Knightdale Area

Δ B. Parthenia U Md (WILLIAM SMITH) ← SISTER?

Δ 1. Upchurch Smith - inherited a portion of land of his Uncle John W. Smith & 1860 - Land in Knightdale Area

Needham Price had land in same Area

I Needham Price Md (Nancy Peters Sanders)

A - Children = ⊗

Name	B	A	Age
Nancy Price	1810	60	
Rebea Russie W	1800	70	
Nanny Jones W	1850	20	
Come Bodelia W	1830	40	
Alford Jones W	1854	16	
Nethus Price W	1852	18	
Nancy Price W	1832	38	
Fanny Price W	1852	18	
Hannah Price B	1854	16	
Bridge Price B	1834	36	
Dilley Price B	1840	30	
Orpha Price B	1857	11	
Vandelia Price B	1861	9	
Osborne Price B	1864	6	
Sandy Price B	1867	3	
Willias Price B	1869	7/12	
Etheridge C Price B	1830	40	
Berry Price B	1861	9	
Janes Hobbs U	1825	45	

1808 Birth Wake, NC Harris200901 Owner: scraigh Parents Thomas Price 1769 - 1830

1830 Residence Marks Creek, Wake, North Carolina Age: 22 Needham Price Birth 8 Apr 1808 in Wake, NC Death 19 Feb 1870 in , Wake, North Carolina, Rebecca Robertson

1840 Residence Not Stated, Wake, North Carolina, USA Age: 32 Historical Records 1830 United States Federal Census Show siblings

1850 Residence Marks Creek, Wake, North Carolina Age: 42 1840 United States Federal Census Spouse & Children Nancy Peters Sanders 1810 - 1874 1850 U.S. Federal Census - Slave Schedules

1850 Residence Wake, North Carolina Age: 42 1850 United States Federal Census Mary Thomas Price 1836 - 1887

1860 Residence North Eastern Division, Wake, North Carolina Age: 52 1860 United States Federal Census

1870 Death Wake, North Carolina, USA Age: 61 You are here: Trees > OneWorldTree > Needham Price

Spouse Nancy Peters Sanders Born: 10 Jun 1810 Died: 25 Jul 1874 Marriage: 20 Dec 1830

Children	Sex	Birth
Elizabeth Temperance Price	F ⊗	16 Sep 1831
Mary Thomas Price	F ⊗	8 Sep 1836

Thomas Price Sarah Sullivant Rebecca Robertson

REBECCA

ROBERTSON

XPEA

See Pg 18 Download in Lt 7 MAR 2000 Flora Pauline 4 D R PU

34. BURRELL⁷ PEARCE (NATHANIEL⁶, PHILLIP⁵, NATHAN⁴, NATHAN³, PHILLIP², GEORGE¹) was born August 27, 1806 in Franklin Co., NC. He married REBECCA ROBERTSON August 17, 1829.

Children of BURRELL PEARCE and REBECCA ROBERTSON are:

- i. GEORGE⁸ PEARCE.
- ii. HELEN PEARCE, m. CARR.
- iii. JULIA PEARCE, m. DULANEY.
- iv. MARY REBECCA PEARCE.
- v. MARY ROBERSON PEARCE.
- vi. SIDNEY PEARCE.
- vii. WILLIAM BRYANT PEARCE, b. 1824.
- viii. NATHAN PEARCE, b. Abt. 1830.
More About NATHAN PEARCE:
Burial: Moved to Alabama
- ix. JANE PEARCE, b. Abt. 1839; m. NELVIS.
- x. ROBERT PEARCE, b. Abt. 1850.

REBECCA

ROBERTSON

○ See Pearce Family - Item in It 16 SEP 1998 Claude Craybon Hudson to RPA - 5 pages - From the F. P. Pearce Bible

pg 2 E. Burrell Pearce m(d) Rebecca Robertson ^{NAT ROBERTSON WENT TO A}

A. Minerva Jane Pearce b 1839 m(d) A.S. NELMS
She raised 6 of 9 children
children not listed

B. Mary Robertson Pearce

C. Helen Pearce
m(d) William Carr - 2 children
m(d) Caleb Dennis - 7 children

6 children 5 ← D. Julia Pearce m(d) Ben Dolzma - live Bonham, TX

being 11 children ← E. Mary Rebecca ^(TBGRLL) Pearce m(d) Ed Thornton - live Bonham, TX

F. William Pearce d A
← Bryant Pearce d TX

H. Sidney Pearce d Sarsay, TX "Sid" - 9 children

I. George Pearce - m(d) --- 2 children
m(d) --- 9 children

J. Robert Pearce - still living - 6 children

K. Nathan Pearce - deceased

REBECCA

ROBERTSON
(3)

○ See Pearce Family - compiled 1967

I. Nathan Pearce and Nancy Weston

A. Philip Pearce b. 24 JUL 1754

1. Nathan Pearce b. 23 MAY 1783 and Susan

a. ^(Elder child) Gurel Pearce b. 27 AUG 1806 and
Rebecca Robertson

- i. Jane Pearce b. 1839
- ii. Nathan Pearce - went to A
- iii. Mary Robertson Pearce
- iv. Helen Pearce
- v. Julia Pearce
- vi. Mary Rebecca Pearce
- vii. William Bryant Pearce
- viii. Sidney Pearce
- ix. Robert Pearce

REBECCA ROBERTSON

- ① Thomas Price + Rebecca Robertson had a daughter Estney I. Price who won a medal in 1829 from the Raleigh Academy which opened 25th 1804 to educate young men & women (37, pg 24).

(1) See ltr 26 DEC 1988 Garland Rudolph U, Sr & DRPH

Reuel Raphael Robertson b 30 JAN 1959

(Anchorage, AK) and 22 JUN 1981 (Sherborn, MA)
 Christine U b 6 FEB 1959 (FX Wood, TX), dau
 of Garland Rudolph U, Sr & gal of John
Brannon U of Dr Richard U, III / Clalums
 U Subdan

- ① See It 30 SEP 1994 Garland Rudolph U, Sr DRPU
 I. John Brannon U of the Richard U, III / Clalums
 U, I Subdan - Richard U, IV Fine.
 A. Garland Rudolph U, Sr
 1. Christine NMM U
 a. Riley Evan Robertson 19 AUG 1994
- ② See It 21 FEB 1995 Garland Rudolph U, Sr DRPA
REB 16 Bellevue, WA.

○ The Cary News WED 15 JUL 1987 Cary, NC

Estelle Robertson

Mrs. Estelle LaFon Robertson, 91, a resident of Keller Rest Home in Wendell, died Saturday, July 11.

Funeral services were held Monday at 11 a.m. at Lemley Funeral Home in Oneota, Al. Burial was in the Oak Grove Cemetery in Oneota.

She is survived by her son, Robert L. Robertson of Cary, and a grandchild.

① See Jt 10 JUL 1980 Qua Era Burkhalter to RDU

Pg 18 Ruby Robertson md 1921 Ebenezer Michael
Burkhalter b 8 DEC 1900, Ebenezer was son
of Georgia Ann Towne & of Richard W III/
Calvin II Class.

RUSSELL

RUSSELL EUGENE ROBERTSON

① see p. 13 NOV 1989 Marion Arnie Holland & RBY

I. Joseph W. b 1775 (VA)

A. Ambrose F. W.

1. John W. W.

a. Martha Lavinia W.

i. Ernest Arnie Holland.

(I) Marion Arnie Holland

(A) Darla Regine Holland b 24 APR
1954 (EX. Sibb., OK)

md 30 DEC 1974 (Lantoy, OK)

Russell Eugene Robertson

Two children.

- FROM: FRANKLIN CO, NC HERITAGE BK - 2008 ARTICLE 816
 "The Mitchells & Peares of FC, NC" by Phyllis Mitchell Maher - TX
 I. Frances A. U [Presumptive D/O Benjamin U - Heady clan]
 A. Luranda Peare b. Abt 1870
 Δ b. Sidney Richard Mitchell b. 31 MAY 1844 (WC, NC)
 Δ c. Sidney Addison Mitchell b. 17 JUL 1844 (FC, NC) d. 3 APR 1953
 (Bur. City Cem, Youngsville, NC) md (1st) 20 OCT 1895 (WC, NC)
 Δ Lena Thompson Arnold b. 18 JUN 1876 (?) d. 27 JUL 1946 (?)
 Δ (Bur. AS HVS) D/O ANANIAS Judson Arnold CSA & Lucy Buffaloe
 Δ m. (2nd) 1946 (?) Drusilla Jadd - 11 CHILDREN OF 1ST M.

1. Eleda Bell m. b. 3 OCT 1899 d. 29 APR 1974

Δ md Abt 1916 (?) Jesse Droyer Cash - 5 ch

Δ Δ a. Gordon Lee m; b. Amor m; c. Garland m

Δ Δ d. Jesse m; e. Geo W. m

2. Talmadge Euan m b. 1 APR 1899 d. 21 NOV 1933

Δ md 1921 (?) Mary Lloyd - 5 ch

Δ Δ a. Talmadge Elton m; b. Claude Kenner m;

Δ Δ Δ c. Edwin Jasper m; d. Eleda Belle (M) Woodlieg; e. Richard

3. Herbert Droy m b. 17 AVE 1901

Address NC

Δ md (1st) 1926 (?) Annie Pearl Allen

Δ Δ D/O John Allen & Sallie Robertson

Δ Δ a. Donie Pearl m; b. Herbert Leon m.

4. Homer Addison m b. 1 NOV 1903 "PA"

Δ md (1st) 1922 (Pocomoke, FC, NC) Lessie Jackson - 5 ch

Δ md (2nd) Abt 1943 (?) Mildred White (O'Neal) Damm

Δ Δ a. James Owen m; b. Homer Walton I

Δ Δ c. Sadie Alma m; d. Dellie Christine m

Δ e. Alton Foster m

Δ i Phyllis (Mitchell) Maher [AUTHOR ARTICLE 816]

5. Lucy Nancy m b. 1906 d. 12 APR 1932

Δ md Abt 1928 (?) Willie Erasmus Pope - 1 ch

Δ a. Willie E. Pope, Jr b. 1930

6. Gladys Mae m b. 3 JUN 1908

Δ md 1923 (?) Ranney Jasper Punnett - 13 children md 1 Floyd RAY

Δ Δ Δ 1 Mary Madeline / 2. Grace Rachel / 3. Edna Martha / md 2 Bobby McLANE

Δ Δ 4 Jasper Ranney Jr md Edna Lloyd

Δ 5 Wm Ranney died as infant

Δ Δ 6 Lucy Frances md William Ersson

Δ Δ 7 Addison Mitchell md Gladys Ray

Δ 8. Charles East

9 Howard Thomas md Phyllis Riley

10 Douglas MacArthur

11 Custer Lee md Peggy Wale

12 Raymond Donald md HELEN ROLLINS

13 Gladys Mae b. 1908 d. 1950

SAM

ROBERTSON, JR

○ EXCERPT FROM INDEX OF BOOK "THE GOODWIN FAMILY OF CENTRAL N.C." BY THOMAS JERRY GOODWIN, SR - 2009 RPU 24NOV2012. - NOTE: INDIVIDUALS LISTED AS MEMBERS OF THE _____ FAMILY - [WAKE/CITATHAM COUNTIES]

SAMMIE

SAMMIE B

ROBERTSON

○ Zeludon Record THUR 21 JAN 1999 Zeludon, NC

Sammie B. Robertson

Sammie B. Robertson, 88, of Middlesex, died Sunday, Jan. 17. Funeral was Tuesday, Jan. 19, at Samaria Baptist Church. Burial was at Middlesex City Cemetery. Arrangements by Spring Hope Funeral Home, Spring Hope.

SAMUEL EARL ROBERTSON

Apex Herald THUR 17 JUN 1999 Apex, NC



Mrs. Andrew Scott Wilson

...formerly Caroline Elizabeth Goodwin

Caroline Elizabeth Goodwin of Henderson and Andrew Scott Wilson of Raleigh were married June 12 at 6 p.m. at First Baptist Church in Henderson.

Dr. Marion Dodson Lark officiated at the ceremony. A reception was held at the Henderson Country Club immediately following the ceremony.

The bride is the daughter of Dr. and Mrs. James Oscar Goodwin of Henderson. She is the granddaughter of Mr. and Mrs. Samuel Earl Robertson of Clayton and the late Dr. and Mrs. Oscar Sexton Goodwin of Apex. Parents of the groom are Dr. and Mrs. Lorenzo George Wilson of Raleigh. He is the grandson of Mr. and Mrs. Lawrence Hellenbeck Cochrane of Raleigh and the late Mr. and Mrs. Arza Wilson of Appleton, N.Y.

The bride was escorted by her father and given in marriage by her parents and brother. For the occasion, the bride wore a long Brussels lace mantilla, a family heirloom also worn by her mother.

Dana Bess Stewardson of Henderson was maid of honor. Bridesmaids were Lori Leigh Branch of Henderson; Kimberly Dee Capps and Robyn Watkins Hannon, both of Raleigh; Kaylee Hannon Phillips of Columbus, Ga.; Michelle Wilson Davis, sister of the groom, of Cary; Michelle Neely Jubelirer of New York, N.Y.; Paige Lyndsey Matthiesen of San Diego,

Calif.; and Mary Elizabeth Robertson, cousin of the bride, of Washington, N.C. Gracyn Meredith Davis and Kelsey Lauren Davis, nieces of the groom, of Cary, served as flower girls.

Kerrick Richard Wilson of San Diego, Calif., served as his brother's best man. Groomsmen were James Oscar Goodwin Jr., brother of the bride, of Henderson; Capt. James

Eugene Davis, brother-in-law of the groom, of Cary; Derrick Anthony Spatorico of Fairport, N.Y. and Michael Daniel Cochrane of Lockport, N.Y., both cousins of the groom; Ronald Christian Garaffa of Tampa, Florida; George Scott Wafer of West Islip, N.Y.; Ryan Joseph Wafer of Boulder, Colo.; William Wesley Jolly of Greensboro and Louis Joseph Murray of Raleigh.

The scripture readers were Susan Davenport Denny of Durham and Jodi Alyssa Halkin of New York, N.Y. Parks Mason Stewardson of Henderson and Megan Paige Tucker of Greenville served as guest registrars. Program attendants were Kelly Lane Simpson of Chicago, Ill.; Emily Meador Sylvester of Swansboro; Gwendolyn Paige Hoyle of Morehead City; and Shannon Doprsey of Athens, Ga.

Musicians were Faye Mitchell Stewardson, soloist; Dr. Richard Johnston Noel, trumpeter; and Dr. Philip Mauldin Young, organist.

The bride is a graduate of Peace College and The University of North Carolina at Chapel Hill. She received a master's of education in counseling from East Carolina University. She was presented at the 1992 North Carolina Terpsichorean Club Debutante Ball.

The groom attended North Carolina State University and is a Magna Cum Laude graduate of Johnson and Wales University in Providence, R.I. He is a sales consultant with Claricom in Raleigh.

After a honeymoon trip to St. Lucia, the couple will reside in Raleigh.

I. OSCAR SEXTON GOODWIN, M.D.

A. JAMES OSCAR GOODWIN SR

→ M.D. - - ROBERTSON

1. CAROLINE ELIZABETH GOODWIN

M.D. ANDREW SCOTT WILSON

2. JAMES OSCAR GOODWIN, JR

X. SAMUEL EARL ROBERTSON

M.D. - - -

○ From "Bramlett Family - 1979" (44, Pg 175)

I. John Milton Bramlett of the John U, III / Samuel U
Sullivan - Susannah U Line

A. Laura Ann Bramlett (LORA) b ca 1877 (Saline Co, IL)

1. Effie Ann Barnes¹⁾ b 11 FEB 1903 (Saline Co, IL)
md 25 SEP 1923 (Saline Co, IL) H. A. Cummins²⁾
b 15 AUG 1909, son of Casper Cummins and Eliza
J. Owens

a. William Casper Cummins²⁾ b 29 JUL 1924 (Saline Co, IL)
md 4 1951 Mattie Robertson²⁾ b 11 FEB 1932 (Poplar Co, IL) ↓

i. William David Cummins b 1951

ii. Steven Doyle Cummins b 1952

iii. Michael Eric Cummins b 1968

daughter of
Scott

Robertson ↑

b. Raymond Cummins³⁾ b 16 FEB 1926 (Saline Co, IL)
md 4 1949 Opal Russell³⁾

i. Daniel Raymond Cummins b 1949
md Linda Davis

ii. James Arthur Cummins b 1952
md Connie Shaw

(i) came to Cummins b 1958

c. Bertis Cummins⁴⁾ b 30 NOV 1927 (Saline Co, IL)
md 4 1952 Louise Krebs⁴⁾

i. Bertis Wayne Cummins b 1952

ii. Charles Michael Cummins b 1960

1) Residence: 217 E. Woodcote St., Hannsburg, IL

2) Residence: Hannsburg, IL

3) Residence: Eldorado, IL

4) Residence: State College, PA

○ The Naaman Mills Family By W. A. Mills Pg 127-133

Re 55 MILLS Entries in Wake Co, NC Court of Pleas & Quarter Sessions
1821-1867 - "Court Dates Etched in Time"

I. A Graham Mills → Naaman Mills → Lucretia Mills - GGM of RAH
John Mills; Britain Mills;
Matthew Mills; Nathan Mills;
Shadrach Mills.

47. May 1857 - pgs. 381-382 - "STATE VS. WM ROBERTSON, HENRY MIMMS, JOHN MILLS & WM MILLS } Assault & battery upon Albert Hinton, James Penny & Barnabus Jones. On motion, it is ordered by the Court, that the cause be taken to the Superior Court, and that the defendants be bound in a bond of two thousand dollars each, with good securities for their appearance at the next term of the Superior Court to be held for Wake County at Raleigh, on the first Monday after the fourth Monday of September next. And upon their failing to enter into such bond, they are to be committed to jail. Any three responsible Justices of the Peace, in presence of the County attorney, are authorized to take their bonds."

"STATE VS WM ROBERTSON, HENRY MIMMS, JOHN MILLS & WM MILLS } Frances Mills, Margaret Mills, Simeon Stewart, Griffin Stewart, Jim Mills, Sidney Robertson are recognized in the sum of two hundred dollars each, to be void on condition that they appear at the next term of the Superior Court to be held for Wake County on the first Monday after the fourth Monday of September next, to testify on behalf of the State against the defendants."

"STATE VS WM ROBERTSON, HENRY MIMMS, JOHN MILLS & WM MILLS } On motion, ordered that James Penny, Barney Jones, Marion Keith, A.S. Utley, James M. Jones, Sidney Taylor, Rufus Taylor, Sidney Taylor - son of Isaiah, Etheldred Thomas, Jackson Seagraves, Henry Sauls, M.C. Utley, Wm Jones, Thomas Edwards, & Rachel Gower is recognized in the sum of one hundred dollars each, to be void on the condition that they appear at the next term of the Superior Court to be held for Wake County on the first Monday after the fourth Monday of September next, then to testify on behalf of the State against the defendants."

SUSAN

SUSAN E

ROBERTSON

People with Last Name of Upchurch in North Myrtle Beach, SC - RPU Download from ancestry.com on 13 MAY 2012 while searching for details on LATTIE M. U.

Person	Age	Location	Relatives
<u>Julia Lynne Smith</u>	45 (1966)	Gilbert AZ Honolulu, HI San Francisco, CA San Mateo, CA Burlingame, CA	
<u>Bobby D Upchurch</u>	42 (1969)	Woodshore, MD North Myrtle Beach, SC Frederick, MD Silver Spring, MD	Jennifer L Upchurch
<u>Patricia A Upchurch</u>	69 (1942)	Leland, NC North Myrtle Beach, SC N Myrtle Bch, SC Garner, NC Myrtle Beach, SC	Danny L Heath Dee A Street Delores A Street Raymond K Street Joseph R Upchurch Ralph Dean Ellledge
<u>Terri L Robertson</u>	42 (1969)	North Myrtle Beach, SC Sumter, SC Little River, SC Longs, SC Myrtle Beach, SC	Emily S Robertson Mildred B Robertson Susan E Robertson Thomas S Robertson Lattie M Upchurch
<u>Lattie M Upchurch</u>	62 (1949)	North Myrtle Beach, SC Beech Mountain, NC Longs, SC Florence, SC	Terri L Robertson Larry B Upchurch Sherrie G Upchurch Sherrie G Upchurch Terri R Upchurch
<u>Sherrie G Upchurch</u>	47 (1964)	Little River, SC North Myrtle Beach, SC Myrtle Beach, SC	William H Cibeau Christina Trevathan Larry B Upchurch Lattie M Upchurch Scott L Upchurch
<u>Jeanine B Upchurch</u>	42 (1969)	Wilmington, DE Newark, DE Little River, SC North Myrtle Beach, SC N Myrtle Bch, SC	Linda J Hunt Linda J Hunt Lisha Anne Hunt Jeanine L Upchurch Larry B Upchurch
<u>Steven D Upchurch</u>	54 (1957)	Bow, NH Myrtle Beach, SC Allenstown, NH Loudon, NH Little River, SC	Marie Ellen Ethridge M Upchurch M Upchurch
<u>Catharine A Upchurch</u>	57 (1954)	Huntersville, NC West Jefferson, NC North Myrtle Beach, SC Davidson, NC Charlotte, NC	Michael A Pickard Chelsea L Upchurch Chelsea Layne Upchurch Katherine Upchurch Scott Lamarr Upchurch
<u>Scott Lamarr Upchurch</u>	58 (1953)	North Myrtle Beach, SC Charlotte, NC Gainesville, FL Boone, NC Lenoir, NC	Catharine A Upchurch Catherine Upchurch Chelsea L Upchurch Katherine Upchurch
<u>Kathryn S Upchurch</u>	88 (1923)	North Myrtle Beach, SC	Christina L Upchurch Lattie M Upchurch Terri R Upchurch
<u>Lattie M Upchurch</u>	91 (1920)	North Myrtle Beach, SC	Christina L Upchurch George Upchurch Kathryn Upchurch Kathryn S Upchurch Terri R Upchurch

Person	Age	Location	Relatives
<u>Chelsea Layne Upchurch</u>	34 (1977)	Boone, NC Myrtle Beach, SC North Myrtle Beach, SC Wilmington, NC Mooresville, NC	Catharine A Upchurch Christina Upchurch
<u>Jeanine L Upchurch</u>	42 (1969)	Newark, DE Bth, SC North Myrtle Beach, SC	Jeanine B Upchurch Larry B Upchurch
<u>Larry B Upchurch</u>	68 (1943)	Calabash, NC Little River, SC North Myrtle Beach, SC	Jeanine B Upchurch Jeanine L Upchurch Lattie M Upchurch Scott L Upchurch Sherrie G Upchurch
<u>Christina L Upchurch</u>	32 (1979)	Davidson, NC	Catharine A Upchurch
<u>Chelsea L Upchurch</u>	34 (1977)	North Myrtle Beach, SC Charlotte, NC	Catharine A Upchurch Catherine Upchurch Katherine Upchurch Scott Lamarr Upchurch
<u>Lattie M Upchurch</u>		Little River, SC North Myrtle Beach, SC	Chrissy Upchurch
<u>Harry E Upchurch</u>		North Myrtle Beach, SC	Ann Upchurch
<u>Christina Upchurch</u>		North Myrtle Beach, SC	Layne Upchurch Chelsea Chelsea Layne Upchurch
<u>Terri R Upchurch</u>	42 (1969)	North Myrtle Beach, SC Longs, SC	Christina L Upchurch Kathryn S Upchurch Lattie M Upchurch Lattie M Upchurch
<u>Layne Upchurch Chelsea</u>		North Myrtle Beach, SC	
<u>Layne Upchurch Chelsea</u>		North Myrtle Beach, SC	Christina Upchurch
<u>Chelsea L Upchurch</u>		North Myrtle Beach, SC	Avis Upchurch
<u>Avis Upchurch</u>		North Myrtle Beach, SC	Chelsea L Upchurch
<u>Grace U Upchurch</u>		North Myrtle Beach, SC	
<u>Robin A Upchurch</u>	50 (1961)	North Myrtle Beach, SC	
<u>George Upchurch</u>		North Myrtle Beach, SC	Lattie M Upchurch
<u>Ann Upchurch</u>		North Myrtle Beach, SC	Harry E Upchurch
<u>George Upchurch</u>		North Myrtle Beach, SC	
<u>Scott L Upchurch</u>		North Myrtle Beach, SC	Larry B Upchurch Lattie M Upchurch Sherrie G Upchurch

ASSUME ALL DATES ARE AS OF 2011 - CALCULATE BIRTH DATES ACCORDINGLY - RPU

TERRI

TERRI L

ROBERTSON

○ People with Last Name of Upchurch in North Myrtle Beach, SC - RPU Download from
 ancestry.com on 13 MAY 2012 while searching for
 details on LATTIE M. U.

Person	Age	Location	Relatives
<u>Julia Lynne Smith</u>	45 (1966)	Gilbert AZ Honolulu HI San Francisco CA San Mateo CA Burlingame CA	
<u>Bobby D Upchurch</u>	42 (1969)	Woodshore MD North Myrtle Beach SC Frederick MD Silver Spring MD	Jennifer L Upchurch
<u>Patricia A Upchurch</u>	69 (1942)	Leland NC North Myrtle Beach SC N Myrtle Bch SC Garner NC Myrtle Beach SC	Denny L Heath Dee A Street Delores A Street Raymond K Street Joseph R Upchurch Ralph Dean Elledge
<u>Terri L Robertson</u>	42 (1969)	North Myrtle Beach SC Sumter SC Little River SC Longs SC Myrtle Beach SC	Emily S Robertson Mildred B Robertson Susan E Robertson Thomas S Robertson Lattie M Upchurch
<u>Lattie M Upchurch</u>	62 (1949)	North Myrtle Beach SC Beech Mountain NC Longs SC Florence SC	Terri L Robertson Larry B Upchurch Sherrie G Upchurch Sherrie G Upchurch Terri R Upchurch
<u>Sherrie G Upchurch</u>	47 (1964)	Little River SC North Myrtle Beach SC Myrtle Beach SC	William H Gibeau Christina Trevathan Larry B Upchurch Lattie M Upchurch Scott L Upchurch
<u>Jeanine B Upchurch</u>	42 (1969)	Wilmington DE Newark DE Little River SC North Myrtle Beach SC N Myrtle Bch SC	Linda J Hunt Linda J Hunt Lisha Anne Hunt Jeanine L Upchurch Larry B Upchurch
<u>Steven D Upchurch</u>	54 (1957)	Bow NH Myrtle Beach SC Allenstown NH Loudon NH Little River SC	Marie Ellen Ethridge M Upchurch M Upchurch
<u>Catharine A Upchurch</u>	57 (1954)	Huntersville NC West Jefferson NC North Myrtle Beach SC Davidson NC Charlotte NC	Michael A Pickard Chelsea L Upchurch Chelsea Layne Upchurch Katherine Upchurch Scott Lamarr Upchurch
<u>Scott Lamarr Upchurch</u>	58 (1953)	North Myrtle Beach SC Charlotte NC Gainesville FL Boone NC Lenoir NC	Catharine A Upchurch Catherine Upchurch Chelsea L Upchurch Katherine Upchurch
<u>Kathryn S Upchurch</u>	88 (1923)	North Myrtle Beach SC	Christina L Upchurch Lattie M Upchurch Terri R Upchurch
<u>Lattie M Upchurch</u>	91 (1920)	North Myrtle Beach SC	Christina L Upchurch George Upchurch Kathryn Upchurch Kathryn S Upchurch Terri R Upchurch

Person	Age	Location	Relatives
<u>Chelsea Layne Upchurch</u>	34 (1977)	Boone NC Myrtle Beach SC North Myrtle Beach SC Wilmington NC Mooresville NC	Catharine A Upchurch Christina Upchurch
<u>Jeanine L Upchurch</u>	42 (1969)	Newark DE Ber SC North Myrtle Beach SC	Jeanine B Upchurch Larry B Upchurch
<u>Larry B Upchurch</u>	68 (1943)	Calabash NC Little River SC North Myrtle Beach SC	Jeanine B Upchurch Jeanine L Upchurch Lattie M Upchurch Scott L Upchurch Sherrie G Upchurch
<u>Christina L Upchurch</u>	32 (1979)	Davidson NC	Catharine A Upchurch
<u>Chelsea L Upchurch</u>	34 (1977)	North Myrtle Beach SC Charlotte NC	Catharine A Upchurch Catherine Upchurch Katherine Upchurch Scott Lamarr Upchurch
<u>Lattie M Upchurch</u>		Little River SC North Myrtle Beach SC	Chrissy Upchurch
<u>Harry E Upchurch</u>		North Myrtle Beach SC	Ann Upchurch
<u>Christina Upchurch</u>		North Myrtle Beach SC	Layne Upchurch Chelsea Chelsea Layne Upchurch
<u>Terri R Upchurch</u>	42 (1969)	North Myrtle Beach SC Longs SC	Christina L Upchurch Kathryn S Upchurch Lattie M Upchurch Lattie M Upchurch
<u>Layne Upchurch Chelsea</u>		North Myrtle Beach SC	
<u>Layne Upchurch Chelsea</u>		North Myrtle Beach SC	Christina Upchurch
<u>Chelsea L Upchurch</u>		North Myrtle Beach SC	Avis Upchurch
<u>Avis Upchurch</u>		North Myrtle Beach SC	Chelsea L Upchurch
<u>Grace U Upchurch</u>		North Myrtle Beach SC	
<u>Robin A Upchurch</u>	50 (1961)	North Myrtle Beach SC	
<u>George Upchurch</u>		North Myrtle Beach SC	Lattie M Upchurch
<u>Ann Upchurch</u>		North Myrtle Beach SC	Harry E Upchurch
<u>George Upchurch</u>		North Myrtle Beach SC	
<u>Scott L Upchurch</u>		North Myrtle Beach SC	Larry B Upchurch Lattie M Upchurch Sherrie G Upchurch

ASSUME ALL DATES
 ARE AS OF 2011
 - CALCULATE BIRTH
 DATES ACCORDINGLY
 - RPU

① See Itt 16 MAR 1985 Arthur Weaver U, Jr & RPH

Arthur Weaver U, Jr b 13 OCT 1916 and 15 JUL 1939
 Thelma Louise Robertson. Arthur is son
 of Arthur Weaver U, Sr of the Harmon U/
 Allen U Subclass.

② See Itt 5 JUN 1985 Arthur Weaver U, Jr & RPH

Thelma Louise Robertson b 28 APR 1912 (Pine Bluff, AR)
 and 15 JUL 1939 (Pine Bluff, AR) Arthur Weaver U, Jr.
 b 13 OCT 1916 (Pine Bluff, AR).

○ People with Last Name of Upchurch in North Myrtle Beach, SC - RPA Download from
 A ancestry.com on 13 MAY 2012 while searching for
 details on LATTIE M. U.

Person	Age	Location	Relatives
<u>Julia Lynne Smith</u>	45 (1966)	Gilbert AZ Honolulu, HI San Francisco, CA San Mateo, CA Burlingame, CA	
<u>Bobby D Upchurch</u>	42 (1969)	Woodsboro, MD North Myrtle Beach, SC Frederick, MD Silver Spring, MD	Jennifer L Upchurch
<u>Patricia A Upchurch</u>	69 (1942)	Leland, NC North Myrtle Beach, SC N Myrtle Bch, SC Garner, NC Myrtle Beach, SC	Danny L Heath Dee A Street Delores A Street Raymond K Street Joseph R Upchurch Ralph Dean Ellledge
<u>Terri L Robertson</u>	42 (1969)	North Myrtle Beach, SC Sumter, SC Little River, SC Longs, SC Myrtle Beach, SC	Emily S Robertson Mildred B Robertson Susan E Robertson Thomas S Robertson Lattie M Upchurch
<u>Lattie M Upchurch</u>	62 (1949)	North Myrtle Beach, SC Beech Mountain, NC Longs, SC Florence, SC	Terri L Robertson Larry B Upchurch Sherrie G Upchurch Sherrie G Upchurch Terri R Upchurch
<u>Sherrie G Upchurch</u>	47 (1964)	Little River, SC North Myrtle Beach, SC Myrtle Beach, SC	William H Oibeau Christina Trevathan Larry B Upchurch Lattie M Upchurch Scott L Upchurch
<u>Jeanine B Upchurch</u>	42 (1969)	Wilmington, DE Newark, DE Little River, SC North Myrtle Beach, SC N Myrtle Bch, SC	Linda J Hunt Linda J Hunt Lisha Anne Hunt Jeanine L Upchurch Larry B Upchurch
<u>Steven D Upchurch</u>	54 (1957)	Bow, NH Myrtle Beach, SC Allentown, NH Loudon, NH Little River, SC	Marie Ellen Ethridge M Upchurch M Upchurch
<u>Catharine A Upchurch</u>	57 (1954)	Huntersville, NC West Jefferson, NC North Myrtle Beach, SC Davidson, NC Charlotte, NC	Michael A Pickard Chelsea L Upchurch Chelsea Layne Upchurch Katherine Upchurch Scott Lamarr Upchurch
<u>Scott Lamarr Upchurch</u>	58 (1953)	North Myrtle Beach, SC Charlotte, NC Gainesville, FL Boone, NC Lenoir, NC	Catharine A Upchurch Catherine Upchurch Chelsea L Upchurch Katherine Upchurch
<u>Kathryn S Upchurch</u>	88 (1923)	North Myrtle Beach, SC	Christina L Upchurch Lattie M Upchurch Terri R Upchurch
<u>Lattie M Upchurch</u>	91 (1920)	North Myrtle Beach, SC	Christina L Upchurch George Upchurch Kathryn Upchurch Kathryn S Upchurch Terri R Upchurch

Person	Age	Location	Relatives
<u>Chelsea Layne Upchurch</u>	34 (1977)	Boone, NC Myrtle Beach, SC North Myrtle Beach, SC Wilmington, NC Mooresville, NC	Catharine A Upchurch Christina Upchurch
<u>Jeanine L Upchurch</u>	42 (1969)	Newark, DE Bch, SC North Myrtle Beach, SC	Jeanine B Upchurch Larry B Upchurch
<u>Larry B Upchurch</u>	68 (1943)	Calabash, NC Little River, SC North Myrtle Beach, SC	Jeanine B Upchurch Jeanine L Upchurch Lattie M Upchurch Scott L Upchurch Sherrie G Upchurch
<u>Christina L Upchurch</u>	32 (1979)	Davidson, NC	Catharine A Upchurch
<u>Chelsea L Upchurch</u>	34 (1977)	North Myrtle Beach, SC Charlotte, NC	Catharine A Upchurch Catherine Upchurch Katherine Upchurch Scott Lamarr Upchurch
<u>Lattie M Upchurch</u>		Little River, SC North Myrtle Beach, SC	Chrissy Upchurch
<u>Harry E Upchurch</u>		North Myrtle Beach, SC	Ann Upchurch
<u>Christina Upchurch</u>		North Myrtle Beach, SC	Layne Upchurch Chelsea Chelsea Layne Upchurch
<u>Terri R Upchurch</u>	42 (1969)	North Myrtle Beach, SC Longs, SC	Christina L Upchurch Kathryn S Upchurch Lattie M Upchurch Lattie M Upchurch
<u>Layne Upchurch Chelsea</u>		North Myrtle Beach, SC	
<u>Layne Upchurch Chelsea</u>		North Myrtle Beach, SC	Christina Upchurch
<u>Chelsea L Upchurch</u>		North Myrtle Beach, SC	Avis Upchurch
<u>Avis Upchurch</u>		North Myrtle Beach, SC	Chelsea L Upchurch
<u>Grace U Upchurch</u>		North Myrtle Beach, SC	
<u>Robin A Upchurch</u>	50 (1961)	North Myrtle Beach, SC	
<u>George Upchurch</u>		North Myrtle Beach, SC	Lattie M Upchurch
<u>Ann Upchurch</u>		North Myrtle Beach, SC	Harry E Upchurch
<u>George Upchurch</u>		North Myrtle Beach, SC	
<u>Scott L Upchurch</u>		North Myrtle Beach, SC	Larry B Upchurch Lattie M Upchurch Sherrie G Upchurch

ASSUME ALL DATES
 ARE AS OF 2011
 - CALCULATE BIRTH
 DATES ACCORDINGLY
 - RPA

TOMMY

TOMMY E

ROBERTSON

○ TX mg

147842	ROBERTSON TOMMY E	31 <i>↗</i>	UPCHURCH GWENDOLYN	20	11/18/1988	CAMERON
--------	----------------------	-------------	-----------------------	----	------------	---------

The Pace Family of Wake Co, NC is shown below as presented in the Wake Co, NC Heritage Book - Families 591 (Willis Pace), 590 (Pressley P. Pace) and 589 (Charles D. Pace) - See their profiles for Articles. (*)

I. - - PACE

He lived in Buffalo Dist. + Little River Dist in Eastern Wake Co, NC & owned 900 acres. He was adopted by Thompson Bunch in 1799 who d in 1802

A. Willis Pace b abt 1790(?) d 1857 13 YRS Bunch in 1799 who d in 1802
md (1st) 5 JUN 1816 (Wake Co, NC) Polly GILLS leaving Willis Pace as only heir
witnesses = Charles Horton & Joel King
md (2nd) 4 SEP 1839 (Wake Co, NC) Susan Eddins
witnesses: Benjamin Marshall & W. B. HAYES

☐ = IN PACE CEM ZEBOLON, NC AREA PACE FAMILY

1. ☐ Pressley P. Pace b 4 JAN 1830 d 24 JUL 1899
md 14 FEB 1856 (Wake Co, NC) ☐ Rebecca Scarborough b 28 MAY 1830 d 9 JUL 1901
D/o Daniel Scarborough & Mary - -

→ Their home "Cottage Home" burned on 28 MAR 1908 but rebuilt - PACE CEM is in the yard -

a. ☐ Charles D. Pace [AKA Henry Daniel Pace] b 27 FEB 1865 d 30 MAY 1954
md (1st) 2 JAN 1888 (?) ☐ Emma Clevia Peebles b 21 OCT 1867 d 4 MAR 1933
D/o John D. Peebles & Ann Watkins
md (2nd) 29 APR 1920 (?) ☐ Annie Guess of Raleigh, NC

i. ☐ William Matoka Pace 4 MAY 1890 - 15 NOV 1952 NM
ii. ☐ Annie Rebecca Pace md (?) Andrew Jones
iii. ☐ Perry Pace b 1 JAN 1892 d 4 MAY 1967
md (?) Luville Green
iv. ☐ John Daniel Pace b 13 OCT 1893 d 2 OCT 1923 md (?) CLARA ROBERTSON D/o Washington P. Robertson
v. ☐ Fred David Pace b 10 FEB 1896 d 1 SEP 1951 md (?) Lola Tippett
vi. ☐ Ora C. Pace b 16 MAR 1889 d 12 MAY 1890
vii. ☐ Robert Lee Pace b 7 NOV 1897 d 7 JUN 1898
viii. ☐ Charlie Boy Pace b 17 NOV 1901 d 24 NOV 1980 MD
☐ Annie Ruth Mangum
ix. ☐ Warren Guess Pace b 4 JUL 1921 - KIA Germany 26 NOV 1943

i. Clyde L. BUNCH
ii. Bertha Elizabeth Bunch
iii. Grace Bunch md (?) - PERRY
iv. Annie Bunch md (?) - THOMPSON

b. ☐ Lola V. Pace b 14 NOV 1859 (?) d 1 JUL 1918 Newer md
c. ☐ Mary Catre Pace b 24 AUG 1861 d 25 NOV 1920 md (?) Sylvester V. Horton (whom see for 7 children)
d. ☐ Delbie A. Pace "Dolly" b 23 SEP 1866 d 1 JUL 1883
e. Willis M-D Pace

- 2. Wesley Pace b abt 1835
- 3. Willis Pace
- 4. Jane Pace
- 5. Annalija Pace
- 6. Mary Pace b 1821 md 4 JUL 1846 (?) Wootson Bolton
- 7. ☐ Berline Pace md (?) Sam Bunch

a. William Harney Bunch md (?) Betty Jane Scarborough
b. Stanley Bunch
c. Henry Bunch
d. Sarah Bunch

○ The Zebulon Record THUR 20 OCT 1988 Zebulon, NC

K'dale's 'first lady' returns to hometown

By Betty Patterson
Editor

She could, in some respects, be called the first lady of Knightdale.

Gladys Robertson Harrell was the first baby born in Knightdale, her parents told her, after it was established as a real town, more than just a crossroads or railway stop.

The year was 1910. Wiley Robertson Sr. and his wife, the former Rosa Wall, produced their first-born of seven on June 3 in their partially-completed home (which burned in 1940).

And in 1927, when Knightdale High School produced its first graduating class, Gladys Robertson was proudly one of the six seniors the community sent into the world.

Her love of history and heritage is evident in her conversation and in family mementoes preserved in her home. All the coins minted in the year of her birth and of her husband's, 1907, are displayed under glass.

But some of the items she had hoped most to pass on to her children — old photographs of the town and its first businesses, and of her ancestors and childhood — were wiped out when the home place was destroyed. "All of our pictures were burned when the house burned up," she recalled sadly.

Mrs. Harrell is glad to have been back home for the past four years. She and Willie Coleman Harrell Sr. moved to Virginia in 1945 for employment. Two of their three children were living here when she returned — Coleman Jr. (since deceased), who built the house on Second Avenue for her, and Bobby, who finished her house after his brother's death. Her daughter, Gladys H. Friedlin, lives in Chesapeake, Va. (Another daughter, Shirley Ann, died at age 9 months.)

In recent years Mrs. Harrell has been active with the Knightdale Ex-

tension Homemakers Club, continuing her longtime love of sewing and crafts; she has also been involved in extension programs at the county, state and national levels. She has taught crafts classes on both professional and volunteer levels.

She is a member of the N.C. Mothers Association. At Knightdale Baptist Church, this 78-year-old woman is a deacon and a member

of the "Be Active, Live Longer" (BALL) club as well as the Women's Missionary Union.

First Baby

As a child, Mrs. Harrell recalled, her parents told her she "was the first child born in the vicinity of Knightdale."

Her father was Knightdale's only postal carrier then, as he was when he met his future wife while delivering mail to her home. His family was from the Wendell area, hers from Shotwell.

The Robertsons' home had only two rooms complete when the first child came along. "I was born in the dining room," she said, "and the doctor had to come from Clayton"; the doctor stayed there throughout the delivery, but it isn't clear whether he slept in the dining room or the bedroom.

That home near the railroad tracks later served as a boarding house, which conveniently helped give Knightdale a population boost. Among the boarders Mrs. Harrell remembers, or heard about, were teachers from the local school and several couples getting their start in the community, including Dr. and Mrs. J.R. Hester and Mrs. Hester's mother, a Mrs. Bailey. The Hesters lived there until they finished building their own house.

"She had three big rooms upstairs," Mrs. Harrell said of her mother. Those rooms, for the boarders, were large. Downstairs were the kitchen, the master bedroom and the living room.

Later, when the children grew more numerous and got older, the five girls got rooms upstairs.

When Mrs. Harrell was growing up, there were very few buildings in town. The early ones she remembers were the post office, the church, the sawmill, the residence of the railroad foreman's house, N.G. House's store and the railroad depot.

Many Jobs

"Daddy carried the mail on a horse and buggy," Mrs. Harrell said. She would sometimes make the rounds with him until he was transferred to a Wendell route, around the time of World War I.

Robertson owned a blacksmith shop as one of his many entrepreneurial efforts; the blacksmith, Mr.

Parrish, was the father of current resident John Bruce Parrish. Mrs. Robertson's brother, Bennett Wall, ran a drugstore that Robertson owned.

Her father also owned a garage and Knightdale's first meat market. Several family members, including young Gladys, helped out at the meat market, which was open only on Saturdays. (Wendell and Raleigh were more progressive, she said — their meat markets were open on a daily basis.)

On the approximately 14 family farms he owned around Knightdale, Robertson raised cattle for sale at his own meat market and at others.

About 11 p.m. on various nights, Robertson would call his daughter. "He'd say, 'Sister, I'm ready to go skin a cow,'" she recalled, and she would hold the light for him to see by. "He'd always skin a cow on Friday night," then cut it into chunks that she and her mother would help carry.

Robertson, known as "Pa" to his family and to the community residents, also had another occasional job to help his family get through the Depression years. "He'd relieve Uncle Bennett at the drugstore," she said.

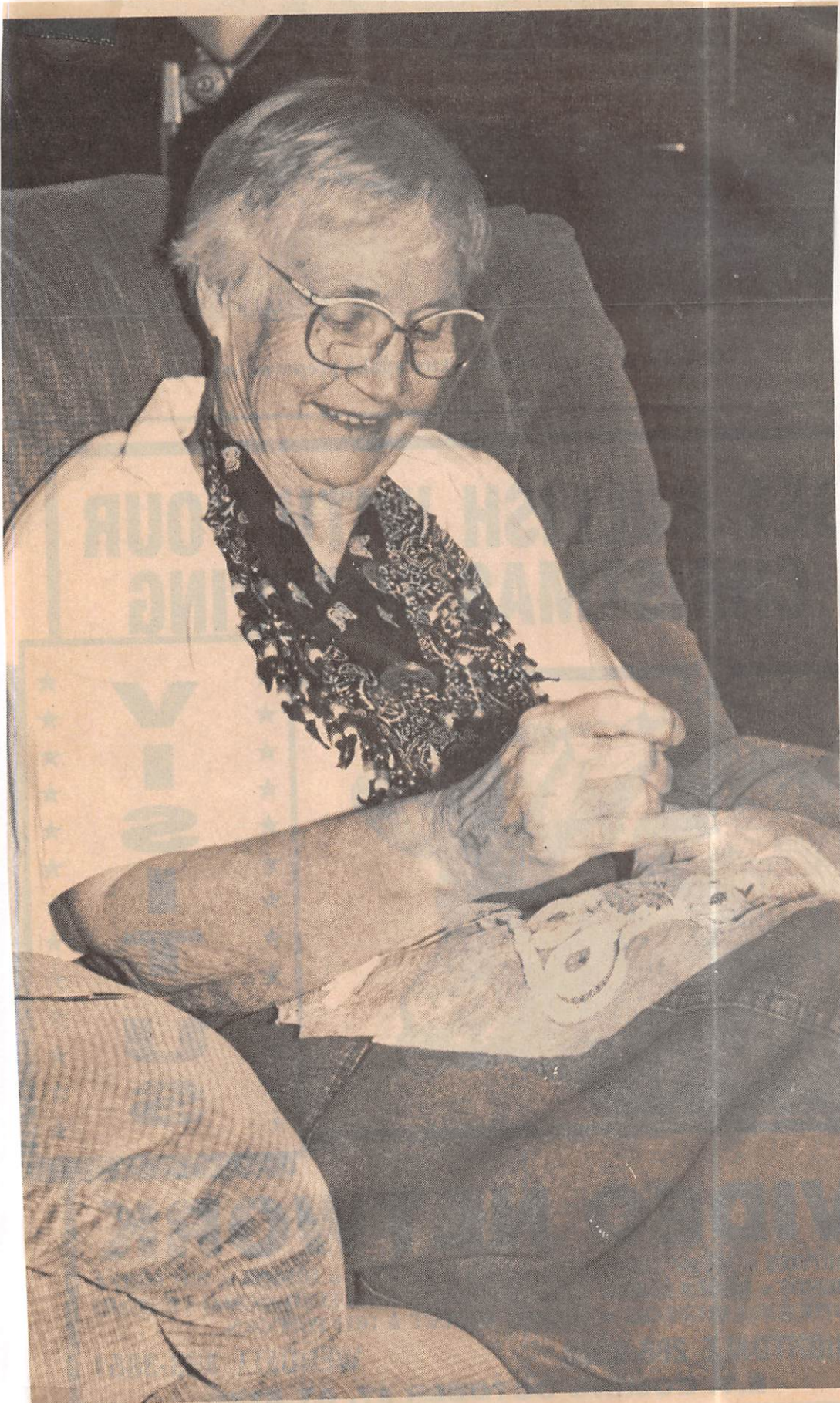

Gladys Harrell sews lace wings for angel

Mrs. Harrell got experience with many of those jobs, too. "I was the 'boy' of the family" as the eldest, she said, and she learned to enjoy tasks like shaking the salt out of preserved cowhides before they were sold.

Her siblings were Cassie, Blanche, Wiley Jr., Doris, George and Rachel Kelley.

"When Daddy retired (from the postal service, at age 47), he was so lonesome he started a sawmill," Mrs. Harrell said. "I'm like him that way — he couldn't stay away from work, I reckon."

Her early "busy-ness" led to a lifelong love of crafts and other hobbies. "When I got married at 17," she remembered, "I had a hope chest full of sewing and embroidery and things.

"I started sewing when I was 12 or 13 years old," helping her mother make her father's shirts in the days before manufacturers made big-men's sizes. "Mama was an excellent seamstress," even on a pedal-powered machine.

"Mama also taught me how to crochet," she added.

Married Life

Soon after her high school graduation, at the age of 17, Gladys Robertson married Willie Coleman Harrell, who had lived in Knightdale since the age of 7.

Harrell worked for Norfolk Southern Railway at the time and was based in New Bern. But to keep his new bride in her hometown, he quit that job and went to work for his father-in-law.

After several job changes, Harrell resumed employment with the railway and was assigned to a Virginia post in 1945, taking his family with him. Mrs. Harrell worked for the Norfolk Naval Shipyard for 27 years in a top-secret mail dispatch post, retiring in 1973.

When her husband died in 1978, after nearly 51 years of marriage, Mrs. Harrell continued to work, at the college of Albemarle, but eventually decided to return to her hometown.

Most of her 10 grandchildren and eight great-grandchildren live in the Knightdale area. "All of my family is here, except my one daughter," she said. "This is home."

○ The Naaman Mills Family By W. A. Mills Pg 127-133

Re 55 MILLS Entries in Wake Co, NC Court of Pleas & Quarter Sessions
1821-1867 - "Court Dates Etched in Time"

I. A. Graham Mills → Naaman Mills → Lucretia Mills - GGM of RPA
John Mills; Britain Mills;
Matthew Mills; Nathan Mills;
Shadrach Mills.

47. May 1857 - pgs. 381-382 - "STATE VS. WM ROBERTSON, HENRY MIMMS, JOHN MILLS & WM MILLS } Assault & battery upon Albert Hinton, James Penny & Barnabus Jones. On motion, it is ordered by the Court, that the cause be taken to the Superior Court, and that the defendants be bound in a bond of two thousand dollars each, with good securities for their appearance at the next term of the Superior Court to be held for Wake County at Raleigh, on the first Monday after the fourth Monday of September next. And upon their failing to enter into such bond, they are to be committed to jail. Any three responsible Justices of the Peace, in presence of the County attorney, are authorized to take their bonds."

"STATE VS WM ROBERTSON, HENRY MIMMS, JOHN MILLS & WM MILLS } Frances Mills, Margaret Mills, Simeon Stewart, Griffin Stewart, Jim Mills, Sidney Robertson are recognized in the sum of two hundred dollars each, to be void on condition that they appear at the next term of the Superior Court to be held for Wake County on the first Monday after the fourth Monday of September next, to testify on behalf of the State against the defendants."

"STATE VS WM ROBERTSON, HENRY MIMMS, JOHN MILLS & WM MILLS } On motion, ordered that James Penny, Barney Jones, Marion Keith, A.S. Utley, James M. Jones, Sidney Taylor, Rufus Taylor, Sidney Taylor - son of Isaiah, Etheldred Thomas, Jackson Seagraves, Henry Sauls, M.C. Utley, Wm Jones, Thomas Edwards, & Rachel Gower is recognized in the sum of one hundred dollars each, to be void on the condition that they appear at the next term of the Superior Court to be held for Wake County on the first Monday after the fourth Monday of September next, then to testify on behalf of the State against the defendants."

WILLIAM

ROBERTSON

○ Zelunon Record THUR 19 MAR 1992 Zelunon, NC

Grave robbers disturb eastern

Wake cemetery plot

By DEWEY WHITAKER
Gold Leaf Farmer Editor

Grave robbers struck a rural crypt in eastern Wake County in the last month and the sheriff's department is trying to put together clues in solving the ghoulish case.

Sam Davis, a retired farmer, found the grave March 8 when he was riding horses near the abandoned graveyard off S.R. 1003 about 1½ miles from East Wake High School. He found the top of the mausoleum pushed to the side with bones and pieces of a wooden casket littered about. He did nothing to the site and called the sheriff's department.

The grave contained the remains of William "Grandpap" Robertson, who was born about 1850 and died about 1948. Davis said the graveyard, which has about 20 graves, is a former slave graveyard and the most recent tombstone is from 1968. Most of the people buried there

have surnames of either Robertson or Horton, but many of the graves are unmarked.

The Wake sheriff's department called in archaeologists from the N.C. Department of

Cultural Resources to help with the excavation of the tomb. Maj. Danny Bellamy of the sheriff's

department said one man discovered the same grave open about 15 years ago, but the tomb was resealed.

So far, there are few clues. Water gathered in the tomb and the sheriff's department had to pump out the water before they could tell what was taken. Reporters were present as the archaeologists began emptying the tomb. Mostly leaves and coffin debris came out of the grave, but a few bones were found. A piece of the dead man's chest bone was found lying next to the grave.

Bellamy said the work was probably the work of satanists, but he could not be certain.

"You can't tell what they (satanists) wanted," Bellamy said. "But satanists value the human skull."

Bellamy said there has been no increased satanic activity.

The one-acre graveyard is owned by the families of those buried there.



Grave desecration

Photo by Dewey Whitaker

Deputies and archaeologists excavate the tomb of William "Grandpap" Robertson after grave robbers struck. The sheriff's department has few leads in the case.

WILLIAM

ROBERTSON

○ The Zebulon Record THUR 31 JAN 1991 Zebulon, NC

Mary B. Robertson

Mary B. Robertson, 63, of Wendell, died Monday, Jan. 21. Funeral was 1 p.m. Saturday, Jan. 26, at Riley Hill Baptist Church. Burial was at the church cemetery.

Surviving: husband, William Robertson; daughters, Petwenia Harris and Georgia Dickerson, both of Zebulon, Sheila Keel and Evangeline Vick, both of Wendell; sons, McArthur Baker and Jerry Keel, both of Zebulon, Weldon Baker of Raleigh, Teddy Keel of Roxboro, Terry Keel, Eric Keel and William Keel, all of Wendell; sisters, the Rev. Addie Southern and Alberta Jones, both of Baltimore, Md.; brother, Victor Baker of Providence, R.I.; stepdaughters, Lottie Ferrell, Evangelist Barbara Conyers and Joyce Thomas, all of Raleigh; stepsons, Carl Robertson of Wendell and William Robertson Jr. of Raleigh; 26 grandchildren; 5 great-grandchildren; 15 stepgrandchildren.

MEMBERS OF THE MOSES U/GILLUM U SUBCLAN - ELIZABETH
 U LINE WHO LIVED IN MARKS CREEK TWP, WAKE
 CO., NC - RPU 28 FEB 2015 The Robert Hedman Family Book

I. MOSES U - HEAD OF CLAN

A. GILLUM U

1. ELIZABETH U MD () JOHN MARSHALL WILLIAMS
 a. CHARLES SIDNEY WILLIAMS b 6 APR 1841 () d 17 JAN 198
 MD 14 JAN 1868 () ANN ELIZABETH DEDNAM b 14 FEB
 1844 () d 19 MAY 1929 - 12 children

n. CORINNA WILLIAMS b 4 MAR 1875 - 7 children

(II) HOWARD MACON ROBERTSON

HOWARD MACON ROBERTSON, son of CHARLES WILLIAM ROBERTSON and
 CORINNA WILLIAMS, was born 11 AUG 1894. He married MYRTLE MAE
 WILLIFORD 1919. MYRTLE MAE was born 23 SEP 1901. HOWARD died
 18 DEC 1948. MYRTLE MAE died 16 OCT 1963.

- Children (ROBERTSON) by MYRTLE MAE WILLIFORD:
 i. MATTIE MAE ROBERTSON, b. 19 NOV 1920.
 ii. WILMA DORIS ROBERTSON, b. 25 DEC 1922.
 iii. CORINNA ANN ROBERTSON, b. 27 JUN 1926.
 iv. BETTY LOU ROBERTSON, b. 23 JAN 1929.

MATTIE MAE ROBERTSON, daughter of HOWARD MACON ROBERTSON and MYRTLE
 MAE WILLIFORD, was born 19 NOV 1920. She married (1) RAYMOND BLAYLOCK
 before 1940, divorced before 1973; (2) LEROY MASON 03 JUN 1973. LEROY
 died 28 MAY 1980. MATTIE MAE and LEROY had no children.

- Children (BLAYLOCK) by RAYMOND BLAYLOCK:
 i. BILLY LEE BLAYLOCK, b. 13 JAN 1940.
 ii. FRANK WAYNE BLAYLOCK, b. 09 APR 1943.

PG 28

WILMA DORIS ROBERTSON, daughter of HOWARD MACON ROBERTSON and MYRTLE
 MAE WILLIFORD, was born 25 DEC 1922. She married JAMES THOMPSON
 PAINTER JUL 1939. JAMES THOMPSON was born 19 JUL 1920.

- Children (PAINTER) by JAMES THOMPSON PAINTER:
 i. JAMES THOMAS PAINTER, b. MAR 1941.
 ii. JANET MARIE PAINTER.

CORINNA ANN ROBERTSON, daughter of HOWARD MACON ROBERTSON and MYRTLE
 MAE WILLIFORD, was born 27 JUN 1926. She married HAROLD MILIO
 21 MAR 1950. HAROLD MILIO was born 16 OCT 1922, died 10 OCT 1981.

- Children (MILIO) by HAROLD MILIO:
 i. RACHELLE LYNN MILIO, b. 22 SEP 1951.
 ii. LINDA JOY MILIO, b. 04 APR 1956.
 iii. STEVEN GLENN MILIO, b. 13 JUN 1958.

BETTY LOU ROBERTSON, daughter of HOWARD MACON ROBERTSON and MYRTLE
 MAE WILLIFORD, was born 23 JAN 1929. She married HARRIS. BETTY LOU and
 HARRIS have two sons.

PG 447

BILLY LEE BLAYLOCK, son of RAYMOND BLAYLOCK and MATTIE MAE
 ROBERTSON, was born 13 JAN 1940. He married NANCY ALLMAN, divorced.

- Children (BLAYLOCK) by NANCY ALLMAN:
 i. KAREN ANN BLAYLOCK, b. 07 APR 1964.
 ii. PAMELA LYNN BLAYLOCK, b. 28 DEC 1967.

FRANK WAYNE BLAYLOCK, son of RAYMOND BLAYLOCK and MATTIE MAE
 ROBERTSON, was born 09 APR 1943. He married BETTY JEAN MILES
 03 JUN 1967. BETTY JEAN was born 19 FEB 1947.

- Children (BLAYLOCK) by BETTY JEAN MILES:
 i. GRANT WAYNE BLAYLOCK, b. 16 OCT 1968.
 ii. CHRISTOPHER SCOTT BLAYLOCK, b. 19 NOV 1970.

JAMES THOMAS PAINTER, son of JAMES THOMPSON PAINTER and WILMA DORIS
 ROBERTSON, was born 06 MAR 1941. He married ALMA ELLEN SMITH
 22 APR 1961. ALMA ELLEN was born 03 DEC 1940.

- Children (PAINTER) by ALMA ELLEN SMITH:
 i. KRISTIN RENEE PAINTER, b. 11 APR 1965.
 ii. LEIGH PAIGE PAINTER, b. 14 JAN 1972.

JANET MARIE PAINTER, daughter of JAMES THOMPSON PAINTER and WILMA
 DORIS ROBERTSON married FRANCIS COUP, JR. 14 FEB 1988. They have no
 children.

WILMA DORIS ROBERTSON

○ Zebulon Record THUR 22 AUG 1996 Zebulon, NC

JAMES THOMPSON PAINTER

WILMA DORIS ROBERTSON ↑

James Thompson Painter

James Thompson Painter, known as "Tom" or "Thomp," 76, of Knightdale, died Wednesday morning, Aug. 14, at his home. Funeral was Friday, Aug. 16, at Bethany Baptist Church, Wendell. Burial was at the church cemetery.

Painter had worked with the Coca-Cola Bottling Co. for 30 years.

Surviving: wife, Wilma Doris Robertson Painter; son, James T. "Jimmy" Painter of Knightdale; daughter, Janet Painter Coup of Knightdale; sisters, Katherine P. Vaughan, Fannie Mae P. Jeffreys and Faye P. Martin, all of Wendell, Doris P. Driver of Zebulon, Virginia P. Pearce of Wake Forest; two grandchildren; two great-grandchildren.

Arrangements by L. Harold Poole Funeral Service.

From Lt 6 JAN 1996 Patsy Ann Veasey to RPM

Husband		Wife	
Name:	VEASEY, WILLIAM ABNER "BUD"		COPLEY, SARAH "SADIE" HENDERSON
b.	14OCT1885 DURHAM CO., NC		29NOV1883 DURHAM CO., NC
d.	17MAR1924 GRANVILLE CO., NC		26JAN1922 DURHAM CO., NC
m.			
Father:	VEAZEY, JOHN "CALVIN"		COPLEY, JOHN B. "JACK"
Mother:	HASKINS, VIRGINIA "JENNIE"		TILLEY, BETTIE CHRISTIAN
Children			
1. (F)	VEASEY, LYDA R.	b.18DEC1905 DURHAM CO., NC	d.21APR1908 DURHAM CO., NC
	m.		
2. (F)	VEASEY, ETHEL CHRISTIAN	b.08APR1908 DURHAM CO., NC	d.16JAN1970 ROWAN CO., NC
	m.HUNT, CLAUDE BERNICE		
3. (M)	VEASEY, CLARENCE WILLIAM	b.06MAY1909 DURHAM CO., NC	d.06FEB1970 DURHAM CO., NC
	m.EDDINS, PAULINE GOLDEN	25JAN1936 DURHAM CO., NC	
4. (F)	VEASEY, PAULINE RUBY	b.13SEP1912 DURHAM CO., NC	d.02NOV1981 FAIRFAX, VA
	m.BURFORD, ROBERT T., SR.		
5. (F)	VEASEY, IRENE ELAINE	b.11NOV1914 DURHAM CO., NC	d.27MAY1985 DURHAM CO., NC
	m.UPCHURCH, AUBREY WILLIAM		
6. (M)	VEASEY, EDWARD HENDERSON	b.01JUL1917 DURHAM CO., NC (SEE BELOW)	d.03MAR1968 WAKE CO., NC
	m.HILL, RUBY LEILA	MAR1939 WAKE CO., NC	
7. (F)	VEASEY, VERA MAE	b.14MAY1920 DURHAM CO., NC	d.
	m.ROBERTSON, WINTHROP DIEHL		

Notes: VEAZEY, JOHN "CALVIN" -----
 LETTER DATED 04 APRIL 1946, SIGNED BY J. O. VEASEY (JOHN OTHA), IN
 REFERENCE TO THE ESTATE OF HIS FATHER, J. C. VEASEY (JOHN CALVIN). NET
 PRELIMINARY INFORMATION ON THIS FAMILY WAS GIVEN TO ME IN PERSONAL
 INTERVIEWS WITH NANNIE LEE V. WEBSTER AND MACK WINBERRY AT A SENIOR
 CITIZENS CENTER AT ASBURY UNITED METHODIST CHURCH IN DURHAM.

Input from Email 31 DEC 2010 Laura Melissa Wall & RPA

I. JUBAL U, I-Head of clan

A. STEPHEN U

1. BENJAMIN U

G. CHARLIE H U

1. EDWARD D. U b 0CT1873 () d JUL 1981

MD () & ENAM. 1401ST b ABOUT 1899 () d 1987 (RALEIGH, NC) (BOR- PLEASANT GROVE BAPT CH CH, FUGWAY, VAHENA, NC)

(E) ADA RUTH

MD () LAURIE WALL

(A) - - WALL (M) b 28 DEC 1940 (JOHNSTON CO, NC)

- △ (B) 1- Raymond Edward Wall b. 11/3/1943 d. 11/29/2010 (my dad)
- △ married Barbara Jean Goodwin - divorced 1978 (my mom)
- △ married Barbara ????? - divorced 1991
- △ married Jackie Currin - divorced 1996
- △ married Alison Wren
- △ 1. Angela Jean Wall b. 5/27/1961
- △ 2. Laura Melissa Wall McMahel b. 8/16/1963 (me)

- △ (C) 2- Johnny Frederick Wall b. 6/7/194? d. 6/7/2001
- △ married Linda Reeves Wall
- △ 1. Jenny Wall Tart

- △ (D) 3- Rebecca Lynn Wall b. 8/5/1957
- △ married Steve Alan Satterwhite 1977
- △ 1. Tori Alan Satterwhite b. 1978 (nc state alum)
- △ 2. Christopher Satterwhite b. 1983 d. 1983 (only lived a few hours)
- △ 3. Tyler Edward Satterwhite b. 1987 (currently serving in US Navy)

.. Laura Melissa Wall McMahel b. 8/16/1963 (me)

- △ Laura Melissa Wall McMahel
- △ married Edgar Way Roberson III, 11/5/1989 - divorced 2001
- △ 1. Zachary Christian Roberson b. 4/24/1990
- △ 2. Laura Elizabeth Roberson b. 7/15/1992
- △ (I resided in Jacksonville, FL from 1986 to 2003, where both of these children were born)
- △ married Darren Paul McMahel 2004
- △ 1. Taylor Edward McMahel b. 12/19/2007