

POE

○ EXCERPT FROM INDEX OF BOOK "THE GOODWIN FAMILY OF CENTRAL N.C." BY THOMAS JERRY GOODWIN, SR - 2009 RPU 24NOV2012. - NOTE: INDIVIDUALS LISTED AS MEMBERS OF THE _____ FAMILY - [WAKE/CHATHAM COUNTIES]

Poe 5

Amy Nichole 923, 1017
Annette Michele 716
Cecil Edward 329, 482
Charles H. 383
Chester Curtis 524, 776
Chester Curtis Jr 776, 923
Cynthia Leona 330, 482, 483
Jason Curtis 923
Jerry Coolidge 483
John Robert 383
(Kathy) Bright 776, 923
Lindsey Edward 329, 482
Luther Sterl 525
Marion G. 329
Michael Edward 483, 715
Phillip Edward 482
Richard B. 330
Ricky Dewey 483
Sandra Irene 483
Virginia Gail 483

○ THE POE FAMILY OF APEX, WAKE CO., NC

The name of Herbert Mont Poe is to be on the 2012 DEC Apex home tour. Hope Blockford provided RPL some related data - some of which came from Mrs. GD Karen's only Ray. She Karen's profile - Entry 19 NOV 2012 for more detail. Some items described & disposed of as shown below:

1. OBIT of Herbert Mont Poe - To his Profile
2. Article re Poe Brothers store closing (undated)
 - △ to Apex file - picture of Herbert Mont Poe and Ralph Durham Poe
3. Article "Poe Brothers" re the Apex store written by H. Vernon Poe (s/o Herbert Mont Poe) on 5 JUN 1993 - To Apex File. Excerpts:
 - △ Founded 1881 BY: W. H. HARWARD & A. B. HUNTER
 - 1903 HUNTER BOUGHT OUT HARWARD
 - △ 1903 S. C. OLIVE bought in - became Hunter & Olive until Olive died in 1910
 - 1910 Herbert Mont Poe went to work in the store & bought an interest from Hunter in 1912 - became "A. B. Hunter & Co."
 - 1920 Ralph Durham Poe employed
 - 1935 - Hunter sold to Herbert & Ralph - became "POE BROTHERS"
 - 1973 - Store Closed

Three pages of text records how the store operated, merchandise offered, etc.

POE FAMILY

Item in It 25 JAN 2007 Ann Pol to RPU - RE DNA

COPY PLACED IN:

- POE FAMILY BIOFILE SYSTEM
- DNA - GENEALOGY FILE

Board:
 Message Boards > Topics > DNA Research > Announcements of DNA Projects

URL:
<http://boards.ancestry.com/topics.dnaresearch.projectannouncements/369/mb.ashx>

Subject: Poe DNA project: New Finding
Author: poewilliam
Date: Tuesday, March 29, 2005
Classification: queries
Surnames: Poe

I am going to offer a preliminary report because help researching a new finding will be appreciated.

The DNA project has shown us a very clear branching of the Poe family out of Essex County, VA from 1704. One branch is represented by marker #458=16. This is a group descended from or closely related to Simon Poe SR (1707-1793). Another branch is represented by marker #458=15. This group does not descend from Simon Poe SR and is not "closely related" but still the same Poe family. These men probably descend from a contemporary (William Poe or Benjamin Poe especially who were active from about 1726 on).

Since they settled in Essex County, though, these two branches clearly had close ties. Now we find that members of both branches came together in Fayette County, AL.

Until the DNA results, the James Poe (born 1797) who married Mary "Polly" McMillan was assumed to be a "JR" son of Major James S. Poe (c. 1740-1727). But Willim Moody Poe, a descendant, shows marker #458 = 15 putting him in the 'non-Simon' group. And that forced us to take a good look at the records. It turns out that the records make it clear this James Poe is not the JR son of Major James Poe. That son already appears in Chatham County records showing he must be born in the 1760s. Also, the Anson County, NC census lists both Major James Poe and James Poe JR (when the James under discussion was only three). That 1800 census has Poe spelled Powe.

A recent uncovered "note" from a researcher on this line posits that James Poe (b. 1797) came "with his brother" from Wake County, NC. This is an area where, indeed, we find a Benjamin Poe settled. This Benjamin Poe is the one listed in the 1771 Joab Books Muster Roll alongside other men from Culpeper County, VA (where the marker 15 men's line all seem to trace back to). Also, we see other Poe family in Wake County associated with the Hutchens family (there is possibly a Quaker connection with this Hutchens / Poe group).

What made it seem that James Poe (b. 1797) was of the family of Major James Poe is that a son of Major James Poe named Simon Poe married Margeret McMillan.

Clearly, the Poe story is more complex than the records have led us to imagine.

Anyone with research on James Poe (b. 1797) who married Mary "Polly" McMillan or research on the Wake County Poe family -- could you offer what you know?

thanks,
 William Poe
 DNA Project Group Administrator
<http://www.mindspring.com/~poefamily/>

POE FAMILY
ENTRY 29 DEC 2006

- ① POE FAMILY - The attached 8 Pages were part of a larger packet rec'd by RPU on 29 DEC 2006 from Ann Lee. This 8 page compendium was created by Ann as a result of RPU questions about a linkage between the POE and HUTCHENS families in Wake Co, NC. This compendium goes beyond RPU needs at present. It is filed under

POE FAMILY - ENTRY 29 DEC 2006

Additionally this partial extract sheet is cross filed as follows:

BENJAMIN POE, SR b 1749 Culpeper Co, VA - lived in Wake Co, NC but moved to Randolph Co, NC 1789.
Also lived in Chatham Co, NC in 1771 & 1775

BENJAMIN POE, JR - Remained in Wake Co, NC when his father left in 1789

JOHN HUTCHENS, SR - will-recorded 17 OCT 1789 - Wake Co, NC.

Named in will: JOHN HUTCHENS, JR
GRANDSON JOHN HUTCHENS
SARAH (HUTCHENS) POE

WILLIAM POE b 1820
Enlisted CSA Chatham Co, NC d 1893 (New Oakwood Cemetery, Raleigh, NC)

JAMES BROWN MD 12 FEB 1790 (Wake Co, NC) MARY POE

STON SMITH - lived in Crabtree Creek Area of Wake Co, NC in Colonial Times - as at least c 1800

①

[Return to the previous page](#) or [HOME](#)

Poe Family in Wake County of North Carolina

Note about Searching this page and links to Map sites

References such as [NC-1](#) below refer to numbers on: [North Carolina Bibliography](#)

Names in parentheses reflect the spelling in the source: e.g. Reynolds (Reneids) or Poe (Powe)

Benjamin Poe b. 1749 Culpeper County VA states in a Rev. War Pension claim (see below) that he lived in Wake County, but moved to Randolph County, NC in 1789. It appears his son Benjamin remained in Wake County if this is accurate. The claim also states that he lived in Chatham County, NC when he entered service in 1775. In a 1771 Chatham County Muster roll for the Siler City area of Chatham County, Benjamin Poe is listed.

<http://users.waymark.net/shmartonak/c1bk02.htm>

Abstract of record of wills, inventories, settlements of estates, Wake County, North Carolina / by Frances Holloway Wynne.
Fairfax, Va. : F.H. Wynne, 1985, c1984.
[pg 032][Book A]

Edmund Bird

Estate sale

R. 22 Mar 1782 p 212

Buyers: Charles Edwards, Micajah McKleroy, Jesse Godlin, Mary Bird, John Humphries, **William Watson**, Dennis **Bradley**, Arthur King, William Cardin, Edward Jarves, Thomas Murry, **Kindred Holliman**, James Pye, John Scoging (Scroggin?), **Thomas Holliman**, Samuel King, James Jones.
9 Jan 1782.
D[eputy] S[heriff]: B. Sanders

1800 > **SOUTH CAROLINA** > DARLINGTON > NO TWP LISTED
Series: M32 Roll: 47 Page: 120

Surname	GivenName	Age	Sex	Race	Birthplace	State	County	Location	Year
HOLLIMAN	KINDRED				SC DARLINGTON	NO TWP LISTED			1800

NC-19

Book C

p. 221

John Hutchings, Sr

Will recorded 17 October 1789

In the name of God amen,

son **John Hutchens**: burial duties.

<http://poefamilyresearch.net/NC/PoeNorthCarolinaWakeCo.htm>

12/24/2006



Sarah Hutchens Poe: 100 a on lower end of survey whereon I now live; livestock; **her mother Sarah Poe** is to have life time on said land; household goods; livestock. Note of hand on **Michael Duskin** for 20 barrels of corn to be paid by the 10th of Dec to **Sarah Poe**.

Elizabeth Poe: livestock. Daughters **Sarah Duskin** and Anna Atkins: 1 s. sterling each. **Grandson John Hutchens**: livestock. Divide rest between son John Hutchens and daughter Elizabeth Atkins.

21 April 1789. John (I) Hutchens

Executors: Joseph Brown, James Hendon (Herndon? - my question)

Witness: John Singleton (Jurat), Joseph (B) Brown, Jr. (Jurat)

p. 223

Entry for John Lett

p. 224

Entry for Cary Chappel

P. 225

William Hinton Bond R. 17 October 1789

William Hinton, William **Ridley** and Richard Banks bond to Samuel Johnston, **Gov. William Hinton** requests appointment as sheriff. 2 Sep 1789.

Witnesses: John Whitaker, **Mark Myatt**

Similar entry p. 226

p.228

John Hutchings, Sr.

Inventory. Recorded 27 October 1789

Livestock, household goods, clothing, tools.

Executor: **Joseph Brown**

Bills / Hutchins Connection

NC-16

Mary Poe Groom: James Brown Bond Date: 12 Feb 1790 Record #: 01 064 Bond #: 000151873

WAKE COUNTY MARRIAGES, 1770-1868

---- selected entries on page 40 of this book

Brown, Burt & Elizabeth **Collins**, 2 May 1859; J. H. H. Walton, bm; m 5 May 1859 by Johnson **Olive**.

Brown, George & Jane Lane, 17 Dec 1817: Samuel **Collins**, bm.

Brown, James & Selah Witherspon, 20 Dec 1785; Henry Hill, bm.

Brown, James & Mary Poe, 12 Feb 1790; no
bm.

Brown, James & Mary Grady, 27 July 1824; Alfred Bevis,
bm.

Brown, James & Mary Rottenbury (**Rottenberry**) 27 Aug 1824; Beverly **Daniel**, bm.

3

Brown, Jesse & Nancy Scrimton, 1 Aug 1792; Adam Gorden, bm.

Brown, Jesse & Rebeccah Eller, 20 Aug 1820; Burwell Temple, bm.

Brown, Jesse & Lavinia M. McPheeters, 31 Oct 1835; James McKimmon, bm.

Brown, Jesse & Rebecca Brinkley, 28 July 1851; Solomon Brown, bm.

NC-22

p. 139

State of N. C. grant #1179 to Edward Stephens, November 16, 1790, a tract of 100 acres of **Middle Creek** and on the **Ditch Branch** adjoining Etheredge's former corner, Henry **Freeman**, Britt, and William Bridges

8 December 1790

Warrant Issued:

No. 51. 8th December 1790. **Benjamin Poe** Entered one hundred and Thirty acres of vacant land in Wake County, Joining **his own** lines and the lines of **Jesse Lewis**. M. Holding, E. T.

No. 58 19 April 1791. Samuel **Smith** entered twenty acres of vacant land in Wake County on the waters of **Little Lick Creek**, joining his own lines and the lines of John May, Francis **Ross** and Dennis **Bradley***. M. Holding, E. T.

* The Bradley family is connected to the Poes in Caroline County, VA. There is evidence that a William Poe (possibly son of the Samuel Poe, JR who stayed in Caroline Co) may have married a Bradley. This William was still on Poe land in Caroline Co as late as 1799).

1790 Census

Benjamin Poe 1 m >16, 2 m <16, 4 f

NC WAKE HILLSBOROUGH DIST 1790

William Pau (or Pow) 1-1-0-0-8

1 male 16 or over; 1 male under 16, 8 "other persons"

On same page or adjacent one indicating proximity.

William Myat

James Lewis Jr

Benjamin Jones

Benjamin Clark

Christian Ferrell

John **Myatt**

Isham **Utley**

Martin Nall

Michael **Trawick**

Matthew **Myatt**

Nathan Nall

William Walton

William Pope

Stephen Lunsford

maybe other names associated with Poe in this era

(4) (3)

NOTE on Nall Family: This family can be found in early Essex County, VA records.

From image of original

November 25, 1791

130 acres in Wake County on the waters of Kinney's Creek. (drawing of the tract).

Mark Myatt and Jesse Lewis

NC-22

28 November 1792

Deed Book K

p. 143

State of N.C. grant #1206 to Benjamin Poe, Nov. 28, 1792, a tract of 70 acres on the east side of Kenneys Creek adjoining Mark Myatt.

p. 144

State of N.C. grant #1216 to Benjamin Poe, Nove. 28, 1792, a tract of 130 acres on the waters of Kennys Creek adjoining his own line.

p. 146

State of N.C. grant #1251 to Jesse Olive, April 17, 1797, a tract of 21 acres lying between Beaverdam Creek and Houses Creek adjoining Henry L_____, Dillard and Cardin's former line.

Court of Pleas and Quarter Sessions

335-166

Issued: .Ordered that Shadrack HUNT be overseer of the Road from the Rocky Branch to the fork below John BRADFORDS and that the following hands work on said Road, under him (towit) Edward PRIDES Hands, John HINTONS Hands, at home, James KIMBROUGH, and his hands, Salley KINGS & John MORRIS'S.

Issued. Ordered that John RHODES be overseer of the new Road from the Court House to Crab Tree, and that the following hands work on said Road under him (towit) The

336-167

The hands of John HINTONS at his Quarter, on Crab Tree, The Hands of Nathl. JONES, (W.P.) at his Quarter on Crab Tree, Sion SMITHS hands, James HEARTSFIELD, John MCHOLLAND, Ozias VINSON the hands of John RHODES, John ELLIS, Thomas HOUSES hands, and Henderson PARKER.

Ordered that Reuben HUNTER be overseer of the Road in the room of Parris PEARSON, and that the same hands work on said Road as Usual, under him.

337-168

State of North Carolina At a County Court of Pleas and Quarter Sessions begun and Wake County held for the County of Wake at the Court House in Raleigh on the Third Monday of September 1796 and in the Twenty first year of Independance being the 19th day of the Month Present the Worshipful Tignall JONES, Theophilus HUNTER, John ROGERS, Esquires.

Harbard HIGH a Delinquent Juror came into Court and made his excuse and was Excused. Joshua RICE a Delinquent Juror appeared and made his excuse on Oath was excused he being no free holder.

Ordered that the List of Jurors appointed to attend this Court be called out whereupon the following Persons appeared and was Qualified as a Grand Jury,

⑤

John HINTON, Jnr.F.M
 Andrew HEARTSFIELD, Jnr.. Jonathan THOMPSON, Mark BARKER,
 Josiah ATKINS. Jep. FREEMAN, Drury PULLUM
 James MEARS William HORNSBIE, John DERDAN,
 John MOORE, Peter CASSO. . Joseph FOWLER,
 George NANCE
 Robt. GRADIE,

A Deed from Sarah Hutchins POE to Nathaniel LANE proved by Isaac HUTCHING (7 due from LANE)

NC-22

12 December 1796

Deed Book Q

p. 118

Benjamin Poe* of Wake Co. to Jonas Lassiter of same, Dec. 12, 1796, for 75 pds. a 150 acre tract of land and plantation on the east side of Log Branch, a branch of Kniels Creek, adjoining Liptrot. Wit: Johnson Poe, William Poe, Mark Myatt.

* This record confirms that the elder Benjamin Poe of Wake County is the Revolutionary War soldier who states in pension files that he was born in 1749 in Culpeper County. William and Johnson and Benjamin are his sons. They appear later in Allen County, KY where Benjamin died. However, the War Pension claim (see below) says that Benjamin moved to Randolph County in 1781. The Benjamin remaining in Wake Co must be the son if the claim is accurate. The claim also cites Lovel Stinson as "witnesses" to his claim. See below that Stinson was in Wake Co in 1797.

Marriages of Wake Co 1770-1868 compiled by Brent H. Holcomb

31 July 1797

Lovel Stinson and Polly Poe, Clement Stinson, bm.

Lovil Stinson and Patiance Matthews 15 August 1824. Michael Jones, b.

NC-29

(Court of Pleas & Quarter Session) 1797 - 1800

Book IV

19 March 1798

A deed from Mark Myatt to William Partin acknod.

A deed from Mark Myatt to Acril Myatt acknowledged

Count held A deed from Benjamin Poe to William Partin proved by Mark Myatt.

481-314

Nathaniel Jones Sen vs John Bradford: jury impanelled.

Ordered that Dennis Gradie be Constable in Capt. Clemont's District in the room of John Massey, who came into court and entered into bond in the sum of two hundred and fifty pounds with John Davis and David Justice his Securities.

NC-22

19 March 1798

6

p. 313

Ordered that the list of Jurors be called Whereupon the following persons appeared and were duly Qualified as a Grand Jury (towit),

F. ? Mann, John Ezell, Burwell **Bell**, Josiah **Rogers**, Silas Green, Samuel **Horton**, Alexander **Myatt**, Hardiman Dunn, William Sugg, Henry Buffelow, Dennis Gradie, Andrew Heartsfield, **Mary Myatt**, William Walker, John Norris, Thomas Dean

19 March 1798

John **Rogers** and Joshua Sugg having been appointed Commissrs. To let the building a Bridge across Walnut Creek, made their Report, that they have let said Bridge to Rhoadham Atkins for the sum of Fifty pounds, &c.

p. 314

19 March 1798

Nathaniel Jones vs. John **Bradford**: jury includes Kimbrought Hinton, Ellick Sanders, Lewis Atkins.

19 March 1798

Ordered that Dennis Gradie be Constable in Captain Clemont's District in the room of John **Massey**, who came into Court and entered into bond in the sum of Two Hundred and Fifty pounds with John Davis and David Justice his Securities.

19 March 1798

A deed from **Mark Myatt** to William Partin acknd.

A deed from **Mark Myatt** to Acril Myatt acknowledged

A deed from **Benjamin Poe** to William Partin proved by **Mark Myatt**

28 September 1798

Deed Book K

p. 165 State of N.C. grant #1291 to Jesse Jones, Sept. 28, 1798, a tract of 640 acres on the waters of Kinneys Creek and **Black Creek and on the County line**, adjoining his own line, **Benjamin Poe** (says Ben Poe), **Myatt**, and Phillips' former line. Warrant dated Feb. 22, 1794.

Black Creek in Johnston / Wake Counties

BENJAMIN POE

From **Record of Pension Papers Granted to Revolutionary War Soldier Who Settled in Allen County in the State of Kentucky**

Compiled by Annie Walker Burns Bell) 1935 pg27-28

POE, Benjamin North Carolina S 31307

Allen County, 9 Oct. 1833, in open court, BENJAMIN POE, aged 94 deposes that he entered service Dec. 1775 in N.C. and then **moved to Randolph County N.C. In Sept. 1781** served again in the company of horsemen under CAPTAIN T. MARSH (or MASH). In Dec. 1781 again entered service in the company of mounted infantry under CAPTAIN CHARLES GOULDSTON. "Having served this tour he returned to Randolph County, N.C. and found his dwelling house reduced to ashes. His property was destroyed, his wife and children driven away by the Tories and cast upon the charity of the world for support."

Again entered service March 1782 in the company of mounted infantry under CAPT. JOSEPH ROSSER. Total service one year. Was born 14 Aug. 1749 (old Stile)* in Culpeper County, Va. When he entered the service he lived in Chatham, or Chatham and Wake Counties N.C. and in Barren, Monroe and Allen Counties, Ky. He was in no general battle, but in many skirmishes. Cites JOHN DYSON, LEVI ROARK, clergyman, ROBERT F. PULLIAM, JOHNSON J. COCERILLE, ROBT. H. PARIS, WALTER THOMAS, ISAAC TRACY, LOVEL STINSON (STENSON) as neighborhood witnesses. Covering Jacket: Kentucky-----25, 348 Benjamin Poe, Allen County, Pvt. N.C. line for

6

3 months. Pvt. of infantry, 9 months Pvt. of Cavalry. Inscribed on Ky. Roll at \$47.50 per year to begin 4 March 1831. Certificate of pension issued 28 Dec. 1833.

*Note: (Old Stile) refers to the Julian Calendar used by the English at that time. The calendar was converted to Georgian about 1752 and there is about a 5 month difference. The Julian Calendar began with March as it's first month. The Georgian Calendar uses January as the first month.

<http://www.findagrave.com/cgi-bin/fg.cgi?page=gr&GSln=poe&GSby=1850&GSbyrel=before&GSdyrel=all&GSst=29&GSob=n&GRid=9584315&>

William Poe

Birth: 1820

Death: 1893

Pvt. William Poe

CO M 15 NC INF CSA

b. 1820

d. 1893

Co M, 15th NC Infantry

Enlisted 4-15-61 at Chatham Co, NC.

Private, age 43.

Transferred 7-4-62 to Co I, NC 32nd Infantry.

Discharged 8-9-62 due to overage

Burial:

Oakwood Cemetery

Raleigh

Wake County

North Carolina, USA

Plot: Grave #14

Record added: Oct 11 2004

By: Bev Gillihan

1840 Wake County

Daniel Dupoe (some sources list this as Daniel Poe)

WAKE COUNTY MARRIAGES, 1770-1868

Schmidt, Heinrich (Henry T. Smith), & Y. H. Piles, 3 April 1863; **William Poe**, bm; m 12 April 1863 by Jacob Sorrell, J. P.

[Return to the previous page](#) or [HOME](#)

(7)

Witness by the Sealer of 100 pole ft. Inks
 Surveyed November 28th 1791 For Benjamin Poe a tract of land
 containing One Hundred Acres lying in Wake County
 on the Waters of Tierney's Creek, Beginning at a Pine
 tree corner near a Branch thereof with his line West
 Fifty three pole to a Pine, Thence South Sixty
 pole to a Black oak, Thence East One Hundred and
 Eighty pole to a Post Oak, Thence North One
 Hundred and Eighty pole to a Pine in a line
 Thence with said line West Eighty seven pole
 to a Stake & Pine, his corner Thence along the same line
 to the Beginning.

Done at Raleigh
 the 28th day of November 1791
 J. Lewis } Secy
 J. B. }

130
 Acres
 Benjamin Poe
 East 180 pole
 North 180 pole

J. M. Humphreys
 Secy

①

POE REUNION

CHATHAM CO, NC

○ Input in ltr 17 JUN 2005 Ann Poe to RPH

1 1/2 Page announcement of the 2005 POE REUNION ↑

to be held in Chatham Co, NC. Ann is one of the coordinators. The speaker will be MR

△ GENE BROOKS, Retired Teacher & Historian from

Pittsboro, NC. For the family of Jesse Poe, Sr

Full announcement filed as POE REUNION ↑

(2)

IMPORTANT DATE !!!!!!!

JUNE 11, 2005 at 11:00 o'clock a.m. the Jesse Poe Family Association will gather for our 15th annual reunion. The location will be again at "our shelter", number 9, at Seaforth on Jordan Lake in Chatham County, N.C., US HWY 64 East of Pittsboro.

Mr. Gene Brooks, a retired teacher and historian from Pittsboro, and his wife will be our guests. He will share with us information which he has gathered about the 1st Court House Location and Colonial Times in Chatham County. He will also show Deeds, Maps and other items of interest.

As is our custom, family group pictures will be taken just before lunch, at Noon.

Lunch as always will be a picnic shared with all. Please bring enough food for your family and three (3) others; you know how folks like to drop in on the Poes. Table service and drinks, including the famous Poe Family lemonade, will be furnished, but please bring serving pieces for your dishes of food.

Lawn chairs will make for more comfortable seating when visiting; bring some along. The lake water should be warm for those who desire to swim and get some rays. If you have information or items of interest you wish to share, there will be time for this also.

Please check your calendar now for SUNDAY, June 11, 2006. Some people have expressed a desire to have our reunion next year at Gum Springs Church, after the morning service. If you have thoughts about this, please come prepared to express same.

ALEX

POE

○ THE COUNCILS - FROM VATD NC - 2ND ED 1978 - BY: IRMA
RAGAN HOLLAND - [RPU REFERENCE CODE (35)] PG(S) 164
FROM GENERAL INDEX

POE

Alex, 30

ALFRED C

POE

○ FROM LTR 29 AUG 2005 Ann Poe to RPU - RE A
CONNECTION BETWEEN THE POE & UPCHURCH FAMILIES

I. JESSE POE

A. WILLES POE

1. D. MONT POE

a. Ralph Durham Poe

i. Ann Poe

2. C. DOWD POE

3. WILLIAM LINEBERRY POE "BILLY" MOG b 17 DEC 1849 ()
d 4 JAN 1927 () (BUR - Lone's Creek Baptist Church (Cem))
md 17 MAR 1870 () ADELAID SUSAN HACKNEY
b Aht 1853 "Adelade" "Addie" "Senie" - 13 Children

a. Callie A. Poe b Aht 1871

b. John W. Poe b Aht 1873

c. Susan F. Poe b Aht 1875

d. Lizzie A. Poe b Aht 1877

e. Alfred C. Poe b Aht 1889

f. John Poe b Aht 1892

g. Claudie Poe b Aht 1896

h. (#5) Matthe Lee Poe b 3 JAN 1879 () d 9 APR 1966

md (1st) 8 AUG 1897 () J. B. Mense b-d before
22 APR 1910 - 5 Children - Matthe would have name

md (2nd) 8 FEB 1923 () W. MANGRAM JOHNSON

md (3rd) 12 JAN 1937 () Charlie H. MARSH

i. (#5) Charles M. Mense, Sr b 15 SEP 1907

md () Annie PURVIS - 7 Children

(F) (#1) Margarette Janette Mense

b 31 DEC 1928 md () BARBEE

FULTON U b 3 FEB 1929 - s/o

Barbee Merritt U & Gs/b William
Fulton U of the moss U/Ruffin
U subclan - John P. U Line

ALFRED E

POE

○ THE POE FAMILY OF CHATHAM CO, NC - PER LTR 26 FEB 2003 ANN POE

I - - POE MA (C) LUCY - - [SHE POSSIBLY MA (2ND) (CHATHAM CO, NC) THOMAS DOWDY

R. BENJAMIN POE → [CAME TO CHATHAM CO, NC WHEN JESSE WAS A YOUNG BOY]

B. JESSE POE, SR b abt 1766 (Culpeper Co, VA) d 15 FEB 1859 (CHATHAM CO, NC)
MA abt 1791 (C) CHARITY PATTERSON b 1768 (C) d 7 JUN 1848 (C) [D/O GILBERT
PATTERSON, III & NANCY SARAH MCIVER]

1. GILBERT POE b 2 MAR 1794 (CHATHAM CO, NC) d 1887

MA (1ST) 1823 (GA) DELIAH BETTERTON - 4 CHILDREN OF THIS Mq.

MA (2ND) 28 MAR 1866 (C) MARY ANN STONE b 1 AVE 1823 (C) d 13 JUN 1900 (C)

a. SAMUEL WAITE STONE b 1860 → SAMUEL WAITE POE

→ [NOTE: MARY ANN IS ON 1860 CENSUS ALONE WITH SON SWS. GILBERT RETURNED
TO CHATHAM CO, NC FROM GA IN 1860 AFTER HIS 1ST WIFE DIED. HE WAS ON
1860 CENSUS BUT NOT WITH MARY ANN. ON 1870 CENSUS GILBERT, MARY ANN &
SWS (SWP) WERE TOGETHER WITH JESSE C. STONE (BONDSMAN FOR Mq OF GILBERT
& MARY ANN. SWS (SWP) MA A NIECE OF HIS STEPFATHER GILBERT]

2. LUCY POE b 22 MAR 1792 (C) d 13 AUG 1853 MA (C) JORDAN TYSOR, SR

3. JANE POE b 1804 d 1874 [MOVED TO TN 1868] MA (C) FRANKLIN NATCH

4. JOSEPH MARLEY POE (TWIN) b 1806 (C) d 7 JUN 1868 (C) MA (C) AILSEY HACKNEY

5. HASTEN POE (TWIN) b 1806 (C) d abt 1894 (C) MA (C) BETSEY HACKNEY

6. JAMES POE b 1808 (C) d TN

7. JESSE POE, JR b 1 MAY 1806 (C) d 14 FEB 1896 (C) MA (C) RACHEL MARSH

8. WILLIS POE b 21 NOV 1811 (C) d 10 APR 1889 MA 23 DEC 1830 (C) FRANCES
HACKNEY b 1815 (C) d 1881

SISTERS

a. ALPHIA POE b 8 SEP 1833 (C) d 18 FEB 1834

b. SARAH ADELAIDE POE b 15 MAY 1843 (C) d 5 AVE 1850 CORNELIUS

c. MARTHA ANN POE b 24 MAR 1840 (C) d 29 JUL 1921 (C) MA (C) J. NEAL THOMAS

d. SARAH FRANCIS POE "SADIE" b 23 SEP 1851 (C) MA (C) REV ALVIS ANDREWS

e. ALFRED E. POE "BOSS" b 28 MAR 1838 (C) d 21 AUG 1864 (CIVIL WAR, PETERSBURG,
VA) MA abt 1863 (C) ELIZA A. (HORTON) WHARTON b FEB 1859

f. CHERVIS POE b 28 MAY 1836 (C) d 1865 (LAST CIVIL WAR BATTLE, PETERS-
BURG, VA) MA AUG 1859 (C) MANDA JANE FEARLE

g. WESLEY M. POE b 23 NOV 1832 (C) d 7 JUN 1859 (C) (NEVER MA)

"SUSIE"

h. CART DOWD POE b 29 NOV 1845 MA (AFTER CIVIL WAR) JULIA MURCHISON

i. WILLIAM LINDBEARY POE "BILLY" b 17 DEC 1849 (C) d 4 JAN 1927 MA 17 MAR
1870 (C) ADLADE SENE HACKNEY "ADDIE" "SUSAN" D/O JACK HACKNEY & SUSAN

j. INDFANA POE b 1856 (C) d 1858

k. MONT POE b 8 FEB 1854 (C) d 30 JAN 1906 (C) MA (C) HEURietta SHUCK
ELMORE b 25 SEP 1856 (C) d 8 FEB 1878

(I) - - POE

(A) ANN POE

ALPHIA

POE

○ THE POE FAMILY OF CHATHAM CO, NC - PER LTR 26 FEB 2003 ANN POE

I - - POE MA(?) LUCY - - [SHE POSSIBLY MA (2ND) (CHATHAM CO, NC) THOMAS DOWDY

A. BENJAMIN POE → [CAME TO CHATHAM CO, NC WHEN JESSE WAS A YOUNG BOY]

B. JESSE POE, SR b abt 1766 (Culpeper Co, VA) d 15 FEB 1859 (CHATHAM CO, NC)
 MA abt 1791 (?) CHARITY PATTERSON b 1768 (?) d 7 JUN 1848 (?) [D/O GILBERT
 PATTERSON, III & NANCY SARAH MCIVER]

1. GILBERT POE b 2 MAR 1794 (CHATHAM CO, NC) d 1889

MA (1st) 1823 (GA) DELIAH BETTERTON - 4 CHILDREN OF THIS Mq.

MA (2nd) 28 MAR 1866 (?) MARY ANN STONE b 1 AUG 1823 (?) d 13 JUN 1900 (?)

a. SAMUEL WAITE STONE b 1860 → SAMUEL WAITE POE

→ [NOTE: MARY ANN IS ON 1860 CENSUS ALONE WITH SON SWS. GILBERT RETURNED
 TO CHATHAM CO, NC FROM GA IN 1860 AFTER HIS 1ST WIFE DIED. HE WAS ON
 1860 CENSUS BUT NOT WITH MARY ANN. ON 1870 CENSUS GILBERT, MARY ANN &
 SWS (SWP) WERE TOGETHER WITH JESSE C. STONE (BONDSMAN FOR Mq OF GILBERT
 & MARY ANN. SWS (SWP) MA A NIECE OF HIS STEPFATHER GILBERT]

2. LUCY POE b 22 MAR 1792 (?) d 13 AUG 1853 MA (?) JORDAN TYSOR, SR

3. JANE POE b 1804 d 1874 [MOVED TO TN 1868] MA (?) FRANKLIN NATCH

4. JOSEPH MARLEY POE (TWIN) b 1806 (?) d 7 JUN 1868 (?) MA (?) AILSEY HACKNEY

5. HASTEN POE (TWIN) b 1806 (?) d abt 1894 (?) MA (?) BETSEY HACKNEY

6. JAMES POE b 1808 (?) d TN

7. JESSE POE, JR b 1 MAY 1806 (?) d 14 FEB 1896 (?) MA (?) RACHEL MARSH

8. WILLIS POE b 21 NOV 1811 (?) d 10 APR 1889 MA 23 DEC 1830 (?) FRANCES
 HACKNEY b 1815 (?) d 1881

a. ALPHIA POE b 8 SEP 1833 (?) d 18 FEB 1834

b. SARAH ADELAIDE POE b 15 MAY 1843 (?) d 5 AUG 1850 CORNELIUS

c. MARTHA ANN POE b 24 MAR 1840 (?) d 29 JUL 1921 (?) MA (?) J. NEAL THOMAS

d. SARAH FRANCIS POE "SADIE" b 23 SEP 1851 (?) MA (?) REV ALVIS ANDREWS

e. ALFRED E. POE "BOSS" b 28 MAR 1838 (?) d 21 AUG 1864 (CIVIL WAR, PETERSBURG,
 VA) MA abt 1863 (?) ELIZA A. (HORTON) WHARTON b FEB 1859

f. CHERVIS POE b 28 MAY 1836 (?) d 1865 (LAST CIVIL WAR BATTLE, PETERS-
 BURG, VA) MA AUG 1859 (?) MANDA JANE FEARCL

g. WESLEY M. POE b 23 NOV 1832 (?) d 1 JUN 1859 (?) (NEVER MA)

h. CART DOWD POE b 29 NOV 1845 MA (AFTER CIVIL WAR) JULIA MURCHISON "SUSIE"

i. WILLIAM LENE BERRY POE "BILLY" b 17 DEC 1849 (?) d 4 JAN 1927 MA 17 MAR
 1870 (?) ADLADE SENE HACKNEY "ADDIE" "SUSAN" D/O JACK HACKNEY & SUSAN

j. INDEANA POE b 1856 (?) d 1858

k. MONT POE b 8 FEB 1854 (?) d 30 JAN 1906 (?) MA (?) HEURietta SHUCK
 ELMORE b 25 SEP 1856 (?) d 8 FEB 1828

(I) - - POE

(A) ANN POE

ANDY

PDE

○ FROM LTR 15 FEB 2008 BILLIE RITA ADAMS TO RPU - C4

I - - ADAMS ?

A. JAMES ADAMS b 23 JAN 1805

1. JAMES THEOPHILUS ADAMS b 7 SEP 1839

a. JAMES CLOVIS ADAMS b 7 JAN 1872

(WAKE CO, NC) d 22 MAR 1944 (VAUGHAN, WARREN CO, NC) (BUR CITY CEM., HOLLY SPRS, NC)

M (1ST) 14 OCT 1896 (WAKE CO, NC) WILLIE
ETHEL BURNS b 1 JUN 1878 (DUPLIN CO, NC)
M (2ND) (?) NANCY GIBSON

I. MOSES U - Head of Clan
A. WITNEY U

1. NANCY A. U

a. ARAMINTA

NOBBIE

i. WILLIE
ETHEL
BURNS

- i. LEARY WARREN ADAMS b 6 OCT 1897 (WAKE CO, NC) - see separate Ext'd
- ii. NENA BURNS ADAMS b 27 SEP 1900 (WAKE CO, NC) " " "
- iii. JAMES BRANTLEY ADAMS b 18 JUN 1912 (WAKE CO, NC) d 3 FEB 1923 (WAKE CO, NC)
- iv. MARY ELIZABETH ADAMS M () BOB PDE - LIVE APEX, NC

(I) ANDY PDE ; (II) BOBBY PDE ; JEFF PDE

James Clovis Adams, who was called Clovis, was for more than 50 years a sawmill operator and lumber manufacturer in the Carolinas. He was associated in this business with his brothers, and from 1930 until his death in 1944 he and his brother C. V. Adams were engaged in the lumber business in Warren County, NC. △

The following obituary was published March 24, 1944 (probably in The Raleigh News & Observer) and there was also an obituary published the same day in the Warrenton Record.:

Vaughan.--James Clovis Adams, 71, sawmill operator and lumber manufacturer in the Carolinas for more than 50 years, last surviving son of the late Lt.-Col. James T. Adams of Holly Springs, died here Wednesday morning at 8:30 o'clock after a critical illness of four months. He and all of his four brothers and his father were well known as lumbermen in the Carolinas for many years.

Surviving are his wife, Mrs. Nannie Gibson Adams of Vaughan; three children, Leary W. Adams, Charlotte newspaperman, Mrs. Robert H. Williams of Cayce, S.C., and Mary Elizabeth Adams of Vaughan; three sisters, Mrs. Joe Massey of Apex, Mrs. Maggie Oldham of Holly Springs, and Mrs. Maude Holleman of Raleigh. △

Mr. Adams numbered his cousins and nephews by the hundreds, all among the Adams, Beckwith, Hunter, Olive, Burt, Holland, Horne, Norris, Holleman, Massey and Oldham families of Wake County and Central North Carolina.

Mr. Adams was the fourth of the nine children of the late Col. Adams, commander of the North Carolina Twenty-Sixth at Appomattox, and the late Lucy Ann Beckwith Adams, daughter of Green Beckwith, who before the Civil War had a 5,000-acre plantation between Holly Springs and New Hill.

Mr. Adams suffered a severe fall near his mill early last November and received internal injuries from which he never recovered. He had been in bed most of the time since mid-November and his condition became grave several weeks ago.

Funeral services will be held at the Holly Springs Baptist Church Friday afternoon at 2 o'clock.

There will be no registration by mail this year; however, name tags will be available. If you have questions you may contact Ann Poe Grebing at 919-362-8980. We have attempted to contact everyone for whom we have a good mailing or email address, but you might wish to contact folks in your line to assure that the notice has been received. (Updated addresses, USPS and email, are always appreciated.) Looking forward to a nice cool day by the lake and of course the wonderful Poe Food, but most of all seeing our family and friends again will be the delight of the day. Best wishes for a safe trip, good health and happiness.

Ann's email: thegrebing@worldnet.att.net

BARBARA

POE

○ Supplementary POE & RAY RECORDS from call to Ann Pol on 24 OCT 2003 & from RPU files:

I. Jesse Pol, Sr b abt 1966 (Curry Co, VA) d 15 FEB 1859 (Chatham Co, NC)

A. Willie Pol b 2 NOV 1811

1. MONT POE b 8 FEB 1854

a. RALPH DURHAM POE - named after Preachy Durham
b. abt 1897(?) d 18 NOV 1985(?)

2 Grand Children as of NOV 1985

i. Ann Pol

(I) MARTY GREENE

(II) CHIP GREENE

(Gen - Army Gen, Apex, NC)

md (?) RUBY WAAD

b. HERBERT MONT POE

i. INEZ POE md (?) MARLEE RAY

↳ [Grand Nephew of Annetta O. RAY - GM of RPU] Marle is still active/abt 80 at about 88. He & Karen & Ann dine regularly

(I) Karen Inez Pol (Cooperator) never md. Early Childhood specialist. Teacher at Wake Tech. Institute.

ii. Lucille Pol md (?) William Hartman

iii. Vernon Pol md (?) Hazel - -

iv. William Curtis Pol md (?) Ellen - -

(I) David Pol

(II) Carolyn Andrews Pol

(III) Barbara Pol ↑

For many years worked at D. H. Hill Teleraj - N.C. State Univ

- ① POE FAMILY - The attached 8 pages were part of a larger packet rec'd by RPU on 29 DEC 2006 from Ann Lee. This 8 page compendium was created by Ann as a result of RPU questions about a linkage between the POE and HUTCHENS families in Wake Co, NC. This compendium goes beyond RPU needs at present. It is filed under

POE FAMILY - ENTRY 29 DEC 2006

Additionally this partial extract sheet is cross filed as follows:

BENJAMIN POE, SR b 1749 Culpeper Co, VA - lived in Wake Co, NC but moved to Randolph Co, NC 1789.

Also lived in Chatham Co, NC in 1791 & 1795

BENJAMIN POE, JR - Remained in Wake Co, NC when his father left in 1789

JOHN HUTCHENS, SR - will - recorded 17 OCT 1789 - Wake Co, NC.

Named in will: JOHN HUTCHENS, JR
GRANDSON JOHN HUTCHENS
SARAH (HUTCHENS) POE

WILLIAM POE b 1820
Enlisted CSA Chatham Co, NC d 1893 (New Oakwood Cemetery, Raleigh, NC)

JAMES BROWN MD 12 FEB 1790 (Wake Co, NC) MARY POE

STON SMITH - lived in Crabtree Creek Area of Wake Co, NC in Colonial Times - or at least c 1800

- ① POE FAMILY - The attached 8 Pages were part of a larger packet rec'd by RPU on 29 DEC 2006 from Ann Lee. This 8 page compendium was created by Ann as a result of RPU questions about a linkage between the POE and HUTCHENS families in Wake Co, NC. This compendium goes beyond RPU needs at present. It is filed under

POE FAMILY - ENTRY 29 DEC 2006

Additionally this partial extract sheet is cross filed as follows:

BENJAMIN POE, SR b 1749 Culpeper Co, VA - lived in Wake Co, NC but moved to Randolph Co, NC 1789.
Also lived in Chatham Co, NC in 1771 & 1775

~~BENJAMIN POE, JR~~ - Remained in Wake Co, NC when his father left in 1789

JOHN HUTCHENS, SR - will-recorded 17 OCT 1789 - Wake Co, NC.
Named in will: JOHN HUTCHENS, JR
GRANDSON JOHN HUTCHENS
SARAH (HUTCHENS) POE

WILLIAM POE b 1820
Enlisted CSA Chatham Co, NC d 1893 (New Oakwood Cemetery, Raleigh, NC)

JAMES BROWN MD 12 FEB 1790 (Wake Co, NC) MARY POE

STON SMITH - lived in Crabtree Creek Area of Wake Co, NC in Colonial Times - as at least c 1800

○ From: Chatham Co, NC 1771-1977 Hadley, Hatten, Stroud
Pg 399, 400

Three Poë came from
VA to Chatham Co, NC
around 1759 ±. The
relationships of the
three not stated:

I. SIMON POE

A. STEPHEN POE

II. BENJAMIN POE ↑

III. JESSIE POE

I. WILLIAM BAXTER POE

MA () SUSAN DISMUKES

A. CLARENCE
HAMILTON POE

b 1881 (was
GULF, Chatham
Co, NC) & 1965 () MA ()

ALICE AYCOCK D/O GOV CHARLES B. AYCOCK

The Poe Family

Simon Poe, with other members of the family, came to Chatham County from Virginia as early as 1759 and settled near George's Creek. In the early years of the Revolution, Benjamin and Jessie Poe, came from Culpepper County. It was in the home of Simon's son, Stephen, that Chatham Court was held until the first courthouse was built. Stephen was elected to represent Chatham in the Colonial Assembly of 1774, but died before taking his seat.

Dr. Clarence Poe

Clarence Hamilton Poe (1881-1965), born near Gulf to William Baxter and Susan Dismukes Poe, became assistant editor of The Progressive Farmer at the age of 16, and two years later he was made editor. In 1903 he purchased the magazine, and for the rest of his life used it as an instrument to promote improved farming and better living conditions throughout the south. In the thirties he launched a nationwide campaign for good health. The North Carolina Medical Care Commission was a direct result of his report to Governor Broughton and the General Assembly on the findings of a commission which he headed to investigate health needs of the state. He served on the American Commission on Hospital Care (1944-46) and in 1951 was appointed by President Truman to a committee on health needs of the nation. Dr. Poe married Alice Aycock, daughter of Governor Charles B. Aycock.

BENJAMIN

POE

○ THE POE FAMILY OF CHATHAM CO, NC - PER LTR 26 FEB 2003 ANN POE

I - - POE MA(?) LUCY - - [SHE POSSIBLY MA (2ND) (CHATHAM CO, NC) THOMAS DOWDY

A. BENJAMIN POE → [CAME TO CHATHAM CO, NC WHEN JESSE WAS A YOUNG BOY]

B. JESSE POE, SR b abt 1766 (Culpeper Co, VA) d 15 FEB 1859 (Chatham Co, NC)
 ma abt 1791 (?) CHARITY PATTERSON b 1768 (?) d 7 JUN 1848 (?) [D/O GILBERT
 PATTERSON, III & NANCY SARAH MCIVER]

1. GILBERT POE b 2 MAR 1794 (Chatham Co, NC) d 1889
 MA (1st) 1823 (GA) DELIAH BETTERTON - 4 CHILDREN OF THIS Mq.

ma (2nd) 28 MAR 1866 (?) MARY ANN STONE b 1 AUG 1823 (?) d 13 JUN 1900 (?)

a. SAMUEL WAITE STONE b 1860 → SAMUEL WAITE POE

→ [NOTE: MARY ANN IS ON 1860 CENSUS ALONE WITH SON SWS. GILBERT RETURNED
 TO CHATHAM CO, NC FROM GA IN 1860 AFTER HIS 1ST WIFE DIED. HE WAS ON
 1860 CENSUS BUT NOT WITH MARY ANN. ON 1870 CENSUS GILBERT, MARY ANN &
 SWS (SWP) WERE TOGETHER WITH JESSE C. STONE (BONDSMAN FOR Mq OF GILBERT
 & MARY ANN. SWS (SWP) MA A NIECE OF HIS STEPFATHER GILBERT]

2. LUCY POE b 22 MAR 1792 (?) d 13 AUG 1853 ma (?) JORDAN TYSOR, SR

3. JANE POE b 1804 d 1874 [MOVED TO TN 1868] ma (?) FRANKLIN NATCH

4. JOSEPH MARLEY POE (TWIN) b 1806 (?) d 7 JUN 1868 (?) ma (?) AILSEY HACKNEY

5. HASTEN POE (TWIN) b 1806 (?) d abt 1894 (?) ma (?) BETSEY HACKNEY

6. JAMES POE b 1808 (?) d TN

7. JESSE POE, JR b 1 MAY 1806 (?) d 14 FEB 1896 (?) ma (?) RACHEL MARSH

8. WILLES POE b 21 NOV 1811 (?) d 10 APR 1889 ma 23 DEC 1830 (?) FRANCES
 HACKNEY b 1815 (?) d 1881

a. ALPHIA POE b 8 SEP 1833 (?) d 18 FEB 1834

b. SARAH ADELAIDE POE b 15 MAY 1843 (?) d 5 AUG 1850 CORNELIUS

c. MARTHA ANN POE b 24 MAR 1840 (?) d 27 JUL 1921 (?) ma (?) J. NEAL THOMAS

d. SARAH FRANCIS POE "SADIE" b 23 SEP 1851 (?) ma (?) REV ALVIS ANDREWS

e. ALFRED E. POE "BOSS" b 28 MAR 1838 (?) d 21 AUG 1864 (CIVIL WAR, PETERSBURG,
 VA) ma abt 1863 (?) ELIZA A. (HORTON) WHARTON b FEB 1859

f. CHERVES POE b 28 MAY 1836 (?) d 1865 (LAST CIVIL WAR BATTLE, PETERS-
 BURG, VA) ma AUG 1859 (?) MANDA JANE FEARCL

g. WESLEY M. POE b 23 NOV 1832 (?) d 7 JUN 1859 (?) (NEVER MA)

h. CART DOWD POE b 29 NOV 1845 ma (AFTER CIVIL WAR) JULIA MURCHISON "SUSIE"

i. WILLIAM LINEBERRY POE "BILLY" b 17 DEC 1849 (?) d 4 JAN 1927 ma 17 MAR
 1870 (?) ADLADE SENE HACKNEY "ADDIE" "SUSAN" D/O JACK HACKNEY & SUSAN

j. INDFANA POE b 1856 (?) d 1858

k. MONT POE b 8 FEB 1854 (?) d 30 JAN 1906 (?) ma (?) HEURietta SHUCK
 ELMORE b 25 SEP 1856 (?) d 8 FEB 1878

(L) - - POE

(M) ANN POE

BILLY

POE

① The Apex Herald WED 7 AUG 1996 Apex, NC

I. Billy Poe ↑

md () Katherine

A. Doug Poe

md () Jean Smith

1. Will M. Poe

I -- SMITH
md () Lela

Poe named 'Collegiate Scholar'

Will M. Poe has been named an All-American Collegiate Scholar by the United States Achievement Academy. The program recognizes superior students who excel in the academic disciplines.

Poe, who attends Campbell

University, was nominated for the national award by Tom Collins, Director of Athletics.

Poe is the son of Doug and Jean Poe. His grandparents are Billy and Katherine Poe and Lela L. Smith, all of Apex.

② Western Wake Herald WED 31 JAN 1990 Apex, NC

Billy and Katherine Poe celebrated their 45th wedding anniversary last Sunday, January 28th.

③ Western Wake Herald WED 19 AUG 1987 Apex, NC

On Friday, August 7, Katherine and Billy Poe joined Billy's sister and her husband, Anna and Luke Wilkins of Raleigh on a special trip to Rocky Mount to visit their cousin and his wife Margaret and Leon Bolling. After a delicious and enjoyable barbeque lunch at one of Rocky Mount's famous restaurants and lots of reminiscing they returned to Apex.

BOBBY

POE

○ FROM LTR 15 FEB 2008 BILLIE BITA ADAMS TO RPH - C4

I - - ADAMS ?

A. JAMES ADAMS b 23 JAN 1803

1. JAMES THEOPHILUS ADAMS b 7 SEP 1839

a. JAMES CLOVIS ADAMS b 7 JAN 1872

(WAKE CO, NC) d 22 MAR 1944 (VAUGHAN, WARREN CO, NC) (BUR CITY CEM., HOLLY SPRS, NC)

m (1st) 14 OCT 1896 (WAKE CO, NC) WILLIE
ETHEL BURNS b 1 JUN 1878 (DUPLIN CO, NC)

m (2nd) (?) NANCY GIBSON

I. MOSES U - Head of Clan

A. WITNEY U

1. NANCY A. U

a. ARAMINTA

HOBBIE

i WILLIE

ETHEL

BURNS

- i. LEARY WARREN ADAMS b 6 OCT 1897 (WAKE CO, NC) - see separate Ext'd
- ii. NENA BURNS ADAMS b 27 SEP 1900 (WAKE CO, NC) " " " (WAKE CO, NC)
- iii. JAMES BRANTLEY ADAMS b 18 JUN 1912 (WAKE CO, NC) d 3 FEB 1923 (WAKE CO, NC)
- iv. MARY ELIZABETH ADAMS m (?) BOB POE - LIVE APEX, NC

(I) ANDY POE ; (II) BOBBY POE ; JEFF POE

James Clovis Adams, who was called Clovis, was for more than 50 years a sawmill operator and lumber manufacturer in the Carolinas. He was associated in this business with his brothers, and from 1930 until his death in 1944 he and his brother C. V. Adams were engaged in the lumber business in Warren County, NC. △

The following obituary was published March 24, 1944 (probably in The Raleigh News & Observer) and there was also an obituary published the same day in the Warrenton Record.:

Vaughan.--James Clovis Adams, 71, sawmill operator and lumber manufacturer in the Carolinas for more than 50 years, last surviving son of the late Lt.-Col. James T. Adams of Holly Springs, died here Wednesday morning at 8:30 o'clock after a critical illness of four months. He and all of his four brothers and his father were well known as lumbermen in the Carolinas for many years.

Surviving are his wife, Mrs. Nannie Gibson Adams of Vaughan; three children, Leary W. Adams, Charlotte newspaperman, Mrs. Robert H. Williams of Cayce, S.C., and Mary Elizabeth Adams of Vaughan; three sisters, Mrs. Joe Massey of Apex, Mrs. Maggie Oldham of Holly Springs, and Mrs. Maude Holleman of Raleigh. △

Mr. Adams numbered his cousins and nephews by the hundreds, all among the Adams, Beckwith, Hunter, Olive, Burt, Holland, Horne, Norris, Holleman, Massey and Oldham families of Wake County and Central North Carolina.

Mr. Adams was the fourth of the nine children of the late Col. Adams, commander of the North Carolina Twenty-Sixth at Appomattox, and the late Lucy Ann Beckwith Adams, daughter of Green Beckwith, who before the Civil War had a 5,000-acre plantation between Holly Springs and New Hill.

Mr. Adams suffered a severe fall near his mill early last November and received internal injuries from which he never recovered. He had been in bed most of the time since mid-November and his condition became grave several weeks ago.

Funeral services will be held at the Holly Springs Baptist Church Friday afternoon at 2 o'clock.

BRENDA G

POE

○ KY UPCHURCH BIRTHS - DOWNLOAD IN LTR 20JAN
 2001 - CHARLES JOHN PETERSON, JR TO RPU PG (30)

Certifi	Child			County	Mother		DY	MO	YR	
17029	PEELER	DONNA	J	HPKNS	UPCHURCH BETTY		8	4	1958	35
46501	PEELER	FRANK	SCOTT	HPKNS	UPCHURCH BETTY	L	23	8	1965	94
10402	PEELER	JACK	U	HPKNS	UPCHURCH BETTY		23	2	1960	21
13960	PERDUE	GENIEVA	L	WAYNE	UPCHURCH EFFIE		9	11	1933	28
62444	PERKINS	CHARLES	A	PLSKI	UPCHURCH PHYLLIS		17	7	1947	125
31882	PHELPS	BILLY	RAY	WARRN	UPCHURCH DORIS	R	14	7	1971	64
51849	PHELPS	RONALD	JAY	WARRN	UPCHURCH DORIS	R	30	11	1972	104
38102	PIERCE	LOLA	F	PLSKI	UPCHURCH MARY		25	6	1949	77
72726	PIERCE	STEPHEN	K	CLNTN	UPCHURCH MARY		16	12	1953	146
75045	PIERCE	TIMOTHY		HARDN	UPCHURCH HELEN		30	9	1956	151
39164	PIERCE	WANDA	J	CLNTN	UPCHURCH MARY		18	6	1955	79
50802	PIERCEY	HOLLY	ANN	PLSKI	UPCHURCH TERESA	A	16	12	1984	102
23237	PIERCY	AMY	MICHELLE	PLSKI	UPCHURCH TERESA	A	1	7	1988	47
5047	PIERCY	JAMIE	LEE	BARRN	UPCHURCH TERESA	A	9	3	1983	11
21862	PILE	RITA	K	CLNTN	UPCHURCH LEVA		26	3	1948	44
64571	POE	BRENDA	G	WAYNE	UPCHURCH LOIS		4	11	1959	130
61907	POE	ELDRED	L	WAYNE	UPCHURCH LULA		16	11	1940	124
24896	POE	ESTEL	F	WAYNE	UPCHURCH LULA		5	5	1930	50
21130	POE	EVERETT	G	WAYNE	UPCHURCH LULA		4	4	1939	43
8215	POORE	BETTY	JUNE	WAYNE	UPCHURCH MARGIA		19	1	1964	17
38552	POORE	BILLY	J	WAYNE	UPCHURCH MARGIE		21	6	1949	78
12674	POORE	EMERY	DAVID LANIER	FYETE	UPCHURCH MARIAN	L	4	4	1998	26
14844	POORE	JACK	L	WAYNE	UPCHURCH MARGIE		8	2	1948	30
27724	POTTON	FLONNIE	B	CLNTN	UPCHURCH IDA		10	6	1927	56
54441	PYLE	LARRY	D	CLNTN	UPCHURCH WILLIS		9	10	1945	109
14967	RAMSEY	FREDDIE	K	CLNTN	UPCHURCH ELIZABETH		26	4	1933	30
47842	RAMSEY	JOHN	F	WAYNE	UPCHURCH ELIZABETH		4	9	1931	96
72984	RAMSEY	JOYCE	E	PLSKI	UPCHURCH ELIZABETH		21	12	1950	146
7264	RAMSEY	KIRK	GORDON	PLSKI	UPCHURCH ORETTA		8	2	1963	15
31952	RAMSEY	MICHAEL	S	PLSKI	UPCHURCH AMERICA		28	6	1948	64
39218	RAMSEY	RAY	H	WAYNE	UPCHURCH ARCO		29	10	1922	79
26379	RAMSEY	ROSA	N	WAYNE	UPCHURCH ELIZABETH		20	5	1939	53
61633	RECTOR	VELA	M	WAYNE	UPCHURCH LELA		13	9	1928	124
57917	RECTOR	VIRGINIA	A	WAYNE	UPCHURCH SUDIE		29	5	1926	116
42696	REED	JUDITH	E	MASON	UPCHURCH LOIS		17	8	1946	86
60197	RILEY	JAMES	TROY	CLNTN	UPCHURCH MARRANN		21	12	1965	121

BRENDA GAY POE

XID-24445

① Brenda Gay Poe b 4 NOV 1959 is dau of Eliza
Lois U + gd of Cosby Joe U Sr of George/Shadrach
U Clan (29, Pg 134). - Silas U Line

② From: John Ramsey - Wayne Co, KY

BGP is also dau of Estel Fred Poe of the George U /
Shadrach U subclan - Heram U Line - John Freeman U
Her mother, Eliza Lois U, and 1st Everett Clark &
had two children. She then and Estel Fred Poe
and they had BGP. Her parents are 3rd cousins
once removed. BGP and 27 JUL 1977 Dale Powell.
They have one child: Estel Wayne Powell.

CALLIE A

POE

○ FROM LTR 29 AUG 2005 Ann Poe to RPU - RE A
CONNECTION BETWEEN THE POE & UPCHURCH FAMILIES

I. JESSE POE

A. WILLIS POE

1. D. MONT POE

a. Ralph Durham Poe

i. Ann Poe

2. C. DOWD POE

3. WILLIAM LINEBERRY POE "BILLY" MOG b 17 DEC 1849 ()
d 4 JAN 1927 () (BUR - Lone's Creek Baptist Church Cem)
md 17 MAR 1870 () ADELAID SUSAN HACKNEY
b AWT 1853 "Adelaide" "Addie" "Senie" - 13 children

a. Callie A. Poe b AWT 1871

b. John W. Poe b AWT 1873

c. Susan F. Poe b AWT 1875

d. Lizzie A. Poe b AWT 1877

e. Alfred C. Poe b AWT 1889

f. John Poe b AWT 1892

g. Claudie Poe b AWT 1896

h. (#5) Matthe Lee Poe b 3 JAN 1879 () d 9 APR 1966

md (1st) 8 AUG 1897 () J. B. MANSUR b-d before
22 APR 1910 - 5 children - Matthe would have name

md (2nd) 8 FEB 1923 () W. MANGRAM JOHNSON

md (3rd) 12 JAN 1937 () Charlie H. MARSH

i. (#5) Charles M. Mansur, Sr b 15 SEP 1907

md () Annie PURVIS - 7 children

(F) (#1) Margarette Janette Mansur

b 31 DEC 1928 md () BARBEE

FULTON U b 3 FEB 1929 - S/O

Barbee Merritt U & G's/b William
Fulton U of the Moss U/Ruffin
U subclass - John P. U Line

① CAROLYN ANDREWS POE

○ Supplementary POE & RAY RECORDS from call to Ann Poe on 24 OCT 2003 & from RPA files:

I. Jesse Poe, Sr b abt 1766 (Curry Co, VA) d 15 FEB 1859 (Chatham Co, NC)

A. Willis Poe b 21 NOV 1811

1. MONT POE b 8 FEB 1854

a. RALPH DURHAM POE - named after Preachy Durham

2 Grand Children as of NOV 1985

i. Ann Poe

(I) MARTY GREENE

(II) CHIP GREENE

b. HERBERT MONT POE

→ b. abt 1897(?) d 18 NOV 1985(?)

(Ann - Amy Ann, Apex, NC)

md (?) RUBY WARD

i. INEZ POE md (?) MARLE. RAY

↳ [Grand Nephew of Annetta O. RAY - GM of RPA] Marle is still active/abt at abt 88. He & Karen & Ann dine regularly

(I) Karen Inez Poe (Cooperator) never md. Early childhood specialist. Teacher at Wake Tech. Institute.

ii. Lovelle Poe md (?) William Hartman

iii. Vernon Poe md (?) Hazel - -

iv. William Curtis Poe md (?) Ellen - -

(I) David Poe

(II) Carolyn Andrews Poe?

(III) Barbara Poe

For many years worked at D. H. Hill Jersey - N.C. State Univ

② CAROLYN ANDREWS POE

① Western Wake Herald WED 31 OCT 1990 Apex, NC

Poe, McKee united at Apex Baptist Church

Carolyn Andrews Poe of Rock Hill, S.C., and Todd DeWitt McKee of Charlotte, were united in marriage October 20, 1990, at the Apex Baptist Church. The Reverend Phil Qualls and the Reverend Joel Smith, uncle of the bride, officiated at the ceremony.

The bride is the daughter of Mr. and Mrs. Curtis Poe of Apex. The bridegroom is the son of Pam Johnson of Kenton, Ohio, and Charles McKee of Forest, Ohio.

Given in marriage by her parents, the bride wore a formal gown of ivory bridal satin and reembroidered alencon lace accented with seed pearls and iridescent sequins. The fitted sweetheart bodice featured a yoke of English netting with a wedding band collar, a basque waist, and leg-o-mutton sleeves. From subtle hip gathers flowed the full ballgown skirt which extended into a cathedral length train with lace ornamented fabric bows at the back waist and on the train. A finishing hem of beaded lace completed the gown.

The bride's headpiece was a wreath of ivory satin leaves and pearl sprays. A two-tiered veil of French illusion flowed from the soft pouff. She carried a lace handkerchief which belonged to her great-aunt.

The groom's co-workers gave him a surprise breakfast and miscellaneous shower on October 10.

A bridesmaid's luncheon hosted by Mrs. Marl E. Ray, Mrs. Ralph Poe, Mrs. Vernon Poe, and Mrs. William Hartman, was given on Friday, October 19, at the N.C.S.U. Faculty Club.

The Rehearsal Dinner was held Friday night, October 19, at the C.C. Jones Community Building and was hosted by the groom's parents. A pig-pickin' with all the trimmings was served.

On the morning of October 20, the bride and groom and guests were entertained at a wedding brunch at the home of Larry and Suzanne Coats of Apex. The

brunch was hosted by Mr. and Mrs. Coats, Mr. and Mrs. Hermon Byrd, Wendy Byrd, Mr. and Mrs. Dave Northrup, Mr. and Mrs. H. B. Hagwood, and Mrs. Linda Hagwood.

Barbara Poe of Raleigh, sister of the bride, served as Maid of Honor. Bridesmaids were Amy Hardee of Durham, and Barbara Poe of Delray Beach, Florida, sister-in-law of the bride.

The bridesmaids wore teal satin jacket dresses with full-length sleeves and a lace-covered peplum. They carried mixed flower bouquets with peach and burgundy flowers.

Steve Smith of Columbus, Ohio, served as best man. Groomsman were Brian Hess of Shiloh, Ohio, Bob McKee, cousin of the groom, of Forest, Ohio, Brett McKee of Charleston, S.C., brother of the groom, and Scott Morris of Forest, Ohio, cousin of the groom.

The mother of the bride wore a street-length jacket dress of peach chiffon. The mother of the groom

wore a street length jacket dress of mint green.

Music was provided by the handbell choir of Apex Baptist Church, under the direction of Jim Costilow, who also rang a handbell solo, "The Lord's Prayer." Organist was Dorothy Goodwin, and pianist was Eleanor Brown.

A reception was held at the C.C. Jones Community Building.

The bride is a graduate of Apex Senior High School and the University of North Carolina at Chapel

Hill. She is employed as a registered nurse on the Progressive Care Units at Piedmont Medical Center in Rock Hill, S.C.

The bridegroom is a graduate of Riverdale High School in Mt. Blanchard, Ohio and the Ohio State University. He is employed as a registered nurse in the Cardiovascular Recovery Unit at the Carolina Medical Center in Charlotte.

After a wedding trip to Breckenridge, Colorado, the couple will reside in Rock Hill.



Mrs. Carolyn Poe McKee

③ CAROLYN ANDREWS POE

○ The Western Wake Herald WED 23 MAR 1988 Apex, NC

Carolyn Poe, a senior in nursing school at UNC, Chapel Hill spent last weekend with her parents Curtis and Ellen Poe. Carolyn is a member of Sigma Theta Tau, International Nursing Honor Society.

○ Western Wake Herald WED 18 MAY 1988 Apex, NC

Poe elected in society of nursing

Carolyn Poe of Apex has been elected to membership in Sigma Theta Tau, the international honor society of nursing.

Poe, whose parents are Mr. and Mrs. Curtis Poe of Apex, was among 37 undergraduates, four graduate students and five community leaders inducted recently into the Alpha Alpha chapter at the University of North Carolina at Chapel Hill School of Nursing.

Qualifications for membership include superior scholastic achievement, evidence of professional leadership potential and marked achievement in nursing.

① CARY DOWD POE

○ THE POE FAMILY OF CHATHAM CO, NC - PER LTR 26 FEB 2003 ANN POE

I - - POE MA (C) LUCY - - [SHE POSSIBLY MA (2ND) (CHATHAM CO, NC) THOMAS DOWDY

A. BENJAMIN POE → [CAME TO CHATHAM CO, NC WHEN JESSE WAS A YOUNG BOY]

B. JESSE POE, SR b abt 1766 (Culpeper Co, VA) d 15 FEB 1859 (Chatham Co, NC)
ma abt 1791 (C) CHARITY PATTERSON b 1768 (C) d 7 JUN 1848 (C) [D/O GILBERT
PATTERSON, III & NANCY SARAH MCIVER]

1. GILBERT POE b 2 MAR 1794 (Chatham Co, NC) d 1889
MA (1st) 1823 (GA) DELIAH BETTERTON - 4 CHILDREN OF THIS Mq.

ma (2nd) 28 MAR 1866 (C) MARY ANN STONE b 1 AUG 1823 (C) d 13 JUN 1900 (C)

a. SAMUEL WAITE STONE b 1860 → SAMUEL WAITE POE

→ [NOTE: MARY ANN IS ON 1860 CENSUS ALONE WITH SON SWS. GILBERT RETURNED
TO CHATHAM CO, NC FROM GA IN 1860 AFTER HIS 1ST WIFE DIED. HE WAS ON
1860 CENSUS BUT NOT WITH MARY ANN. ON 1870 CENSUS GILBERT, MARY ANN &
SWS (SWP) WERE TOGETHER WITH JESSE C. STONE (BONDSMAN FOR Mq OF GILBERT
& MARY ANN. SWS (SWP) MA A NIECE OF HIS STEPFATHER GILBERT]

2. LUCY POE b 22 MAR 1792 (C) d 13 AUG 1853 ma (C) JORDAN TYSOR, SR

3. JANE POE b 1804 d 1874 [MOVED TO TN 1868] ma (C) FRANKLIN HATCH

4. JOSEPH MARLEY POE (TWIN) b 1806 (C) d 7 JUN 1868 (C) ma (C) AILSEY HACKNEY

5. HASTEN POE (TWIN) b 1806 (C) d abt 1894 (C) ma (C) BETSEY HACKNEY

6. JAMES POE b 1808 (C) d TN

7. JESSE POE, JR b 1 MAY 1806 (C) d 14 FEB 1896 (C) ma (C) RACHEL MARSH

8. WILLIS POE b 21 NOV 1811 (C) d 10 MAR 1889 ma 23 DEC 1830 (C) FRANCES
HACKNEY b 1815 (C) d 1881

SISTERS

a. ALPHIA POE b 8 SEP 1833 (C) d 18 FEB 1834

b. SARAH ADELAIDE POE b 15 MAY 1843 (C) d 5 AUG 1850 CORNELIUS

c. MARTHA ANN POE b 29 MAR 1840 (C) d 29 JUL 1921 (C) ma (C) J. NEAL THOMAS

d. SARAH FRANCIS POE "SADIE" b 23 SEP 1851 (C) ma (C) REV ALVIS ANDREWS

e. ALFRED E. POE "BOSS" b 28 MAR 1838 (C) d 21 AUG 1864 (CIVIL WAR, PETERSBURG,
VA) ma abt 1863 (C) ELIZA A. (HORTON) WHARTON b FEB 1859

f. CHERVIS POE b 28 MAY 1836 (C) d 1865 (LAST CIVIL WAR BATTLE, PETERS-
BURG, VA) ma AUG 1859 (C) MANDA JANE FERRELL

g. WESLEY M. POE b 23 NOV 1832 (C) d 7 JUN 1859 (C) (NEVER MA)

"SUSIE"

h. CARY DOWD POE b 29 NOV 1845 ma (AFTER CIVIL WAR) JULIA MURCHISON

i. WILLIAM LINDSEY POE "BILLY" b 17 DEC 1849 (C) d 4 JAN 1927 ma 17 MAR
1870 (C) ADLAIDE SENE HACKNEY "ADDIE" "SUSAN" D/O JACK HACKNEY & SUSAN

j. INDIANA POE b 1856 (C) d 1858

k. MONT POE b 8 FEB 1854 (C) d 30 JAN 1906 (C) ma (C) NEURietta SHUCK
ELMORE b 25 SEP 1856 (C) d 8 FEB 1828

(I) - - POE

(A) ANN POE

② C

DOWD POE

○ FROM LTR 29 AUG 2005 Ann Poe to RPU - RE A CONNECTION BETWEEN THE POE & UPCHURCH FAMILIES

I. JESSE POE

A. WILLIS POE

1. D. MONT POE

a. Ralph Durham Poe

i. Ann Poe

2. C. DOWD POE ↑

3. WILLIAM LINEBERRY POE "BILLY" MOG b 17 DEC 1849 ()
d 4 JAN 1927 () (BUR - Lone's Creek Baptist Church (cm))
md 17 MAR 1870 () ADELAID SUSAN HACKNEY
b AWT 1853 "Adelaide" "Addie" "Senie" - 13 children

a. Callie A. Poe b AWT 1871

b. John W. Poe b AWT 1873

c. Susan F. Poe b AWT 1875

d. Lizzie A. Poe b AWT 1877

e. Alfred C. Poe b AWT 1889

f. John Poe b AWT 1892

g. Claudie Poe b AWT 1896

h. (#5) Matthe Lee Poe b 3 JAN 1879 () d 9 APR 1966

md (1st) 8 AUG 1897 () J. B. MANSUR b-d before
27 APR 1910 - 5 children - Matthe moved back home

md (2nd) 8 FEB 1923 () W. MANGRAM JOHNSON

md (3rd) 12 JAN 1937 () CHARLIE H. MARSH

i. (#5) Charles M. Mansur, Sr b 15 SEP 1907

md () ANNIE PURVIS - 7 children

(F) (#1) Margarette Janette Mansur

b 31 DEC 1928 md () BARBEE

FULTON U b 3 FEB 1929 - S/O

Barbee Merritt U & G's/b William

Fulton U of the moss U/Ruffin

U subclass - John P. U Line

CECIL E. POE

XID-4258

① See Address & Info in West 4 MAR 1980 FLI to RPM

Cecil E. Poe
4312 Abbeydale Drive } In AF
Charlotte, NC 28205 }

This Poe is son of Mr L.E. and Irene (Goodwin) Poe
& gr of Varina (Wyburn) Goodwin of Mosee/Murray
U Clan.

② Cecil Poe is son of Adelia Irene Goodwin b 29 DEC
1893 & 27 APR 1970 of the Mosee U/Murray U Subclan
(28, Pg 65)

CHARLES AYCOCK POE, SR

○ See Profile of Ann Poe - 12 OCT 2005

I. William Baxter Poe

A. Clarence Hamilton Poe b. 1881 near Gulf, Chatham Co, GA

1. Charles Aycock Poe, Sr

a. Charles Aycock Poe, Jr "Cluck". He is still active as of 12 OCT 2005 and is the Poe family historian. Ann knows him.

2. William Poe.

CHARLES AYCOCK POE, JR

○ See Profile of Ann Poe - 12 OCT 2005

I. William Baxter Poe

A. Clarence Hamilton Poe b 1881 near Gulf, Chatham Co, GA

1. Charles Aycock Poe, Sr

a. Charles Aycock Poe, Jr "Clutch". He is still active as of 12 OCT 2005 and is the Poe family historian. Ann knows him.

2. William Poe.

- ① Charles Fred Poe md 29 SEP 1920 Julia Adeline U
b 18 MAY 1904. Julia is dau of John Freeman U
of the George U / Shadrach U Substan (29, Pg 117)
- ② See photo File 89-17 for picture of Julia U who
md CFP. Picture taken ca 1915 at Step
School in Wayne Co, KY. She d ca 1988-1989
Julia U md 29 SEP 1920 Frederick Poe.
- ③ From: John Ramsey - Wayne Co, KY
CFP b 10 MAY 1896 d 22 JUN 1978 md Julia
Adeline U. Seven children.

○ From: John Ramsey - Wayne Co, KY

I. John Freeman U of the George U / Shadrach U
Subdan - Heram U Line

A. Sula Adeline U

1. Esteb Fred Poe

a. Brenda Gay Poe b. 4 NOV 1959

md 27 JUL 1977 (1) Dale Powell

i. Esteb Wayne Powell b. 24 AUG 1950

2. Davis Rose Poe b. 16 SEP 1935

md 3 JUL 1958 (1) Billy Wayne Davis

a. Jeffery Glen Davis b. 10 FEB 1960

b. Jefferman Lunsome Davis b. 31 AUG 1963

3. Eldred Lee Poe b. 16 NOV 1940

md 3 NOV 1972 (1) Helen (Branscum) McGinnis

a. Brenda Lynn McGinnis → Brenda Lynn
McGinnis Poe (step dau of ELP? - RAN)
b. 6 MAR 1968

b. Charles Lee Poe b. 24 FEB 1975

c. Estelle June Poe b. 16 JUN 1977

CHERVIS

POE

○ THE POE FAMILY OF CHATHAM CO, NC - PER LTR 26 FEB 2003 ANN POE

I - - POE MA (C) LUCY - - [SHE POSSIBLY MA (2nd) (Chatham Co, NC) THOMAS DOWDY
 R. BENJAMIN POE → [CAME TO CHATHAM CO, NC WHEN JESSE WAS A YOUNG BOY]

B. JESSE POE, SR b abt 1766 (Culpeper Co, VA) d 15 FEB 1859 (Chatham Co, NC)
 ma abt 1791 (C) CHARITY PATTERSON b 1768 (C) d 7 JUN 1848 (C) [D/D GILBERT
 PATTERSON, III & NANCY SARAH MCIVER]

1. GILBERT POE b 2 MAR 1794 (Chatham Co, NC) d 1887
 MA (1st) 1823 (GA) DELIAH BETTERTON - 4 CHILDREN OF THIS Mq.
 MA (2nd) 28 MAR 1866 (C) MARY ANN STONE b 1 AVE 1823 (C) d 13 JUN 1900 (C)

a. SAMUEL WAITE STONE b 1860 → SAMUEL WAITE POE

→ [NOTE: MARY ANN IS ON 1860 CENSUS ALONE WITH SON SWS. GILBERT RETURNED
 TO CHATHAM CO, NC FROM GA IN 1860 AFTER HIS 1ST WIFE DIED. HE WAS ON
 1860 CENSUS BUT NOT WITH MARY ANN. ON 1870 CENSUS GILBERT, MARY ANN &
 SWS (SWP) WERE TOGETHER WITH JESSE C. STONE (BONDSMAN FOR Mq OF GILBERT
 & MARY ANN. SWS (SWP) MA A NIECE OF HIS STEPFATHER GILBERT]

2. LUCY POE b 22 MAR 1792 (C) d 13 AUG 1853 MA (C) JORDAN TYSOR, SR

3. JANE POE b 1804 d 1874 [MOVED TO TN 1868] MA (C) FRANKLIN NATCH

4. JOSEPH MARLEY POE (TWIN) b 1806 (C) d 7 JUN 1868 (C) MA (C) AILSEY HACKNEY

5. HASTEN POE (TWIN) b 1806 (C) d abt 1894 (C) MA (C) BETSEY HACKNEY

6. JAMES POE b 1808 (C) d TN

7. JESSE POE, JR b 1 MAY 1806 (C) d 14 FEB 1896 (C) MA (C) RACHEL MARSH

8. WILLIS POE b 21 NOV 1811 (C) d 10 APR 1889 MA 23 DEC 1830 (C) FRANCES
 HACKNEY b 1815 (C) d 1881

a. ALPHIA POE b 8 SEP 1833 (C) d 18 FEB 1834

b. SARAH ADELAIDE POE b 15 MAY 1843 (C) d 5 AVE 1850 CORNELIUS

c. MARTHA ANN POE b 24 MAR 1840 (C) d 27 JUL 1921 (C) MA (C) J. NEAL THOMAS

d. SARAH FRANCIS POE "SADIE" b 23 SEP 1851 (C) MA (C) REV ALVIS ANDREWS

e. ALFRED E. POE "BOSS" b 28 MAR 1838 (C) d 21 AUG 1864 (CIVIL WAR, PETERSBURG,
 VA) MA abt 1863 (C) ELIZA A. (HORTON) WHAATON b FEB 1859

f. CHERVIS POE b 28 MAY 1836 (C) d 1865 (LAST CIVIL WAR BATTLE, PETERS-
 BURG, VA) MA AVE 1859 (C) MANDA JANE FERRELL

g. WESLEY M. POE b 23 NOV 1832 (C) d 7 JUN 1859 (C) (NEVER MA)

h. CART DOWD POE b 29 NOV 1845 MA (AFTER CIVIL WAR) JULIA MURCHISON "SUSIE"

i. WILLIAM LIND BERRY POE "BILLY" b 17 DEC 1849 (C) d 4 JAN 1927 MA 17 MAR
 1870 (C) ADLADE SENE HACKNEY "ADDIE" "SUSAN" D/D JACK HACKNEY & SUSAN

j. INDEANA POE b 1856 (C) d 1858

k. MONT POE b 8 FEB 1854 (C) d 30 JAN 1906 (C) MA (C) HEURietta SHUCK
 ELMORE b 25 SEP 1856 (C) d 8 FEB 1828

(I) - - POE

(H) ANN POE

EXTRACT FROM: WAKE TREASURES Vol 20 No 2 SUMMER/FALL
2010 - BY RPU 4 APR 2011

DEPARTMENT OF AGRICULTURE/STATE BOARD OF AG PGS 71-74

(Note: Extra entries shipped in from N.C. State College - RPU)

1921

△ Commissioner, Chas W. A. Graham

△ Fourth Dist Rep 2 Clarence Pal

Analytical Division -

△ B. W. KILGORE	Director Experiment Station and Extension Service
△ F. E. MILLER	Assistant Director Test Farms
△ J. M. PICKEL	Field Chemist
△ W. G. HAYWOOD	Fertilizer Chemist
△ E. S. DEWAR	Assistant Chemist
△ B. C. WILLIAMS (CHARLES BURGESS WILLIAMS)	Assistant Chemist
△ G. L. ARTHUR	Assistant Chemist
△ J. K. DALE	Assistant Chemist
△ T. C. KEISEL	Assistant Chemist
△ Miss M. S. BIRDSONG	Secretary
△ J. F. HATCH	Clerk and Stenographer
△ Mrs. L. B. JUDD	Stenographer

Agronomy

△ C. B. WILLIAMS (CHARLES BURGESS WILLIAMS)	Agronomist
△ R. Y. WINTERS	Plant Breeding Agronomist
△ V. R. HERMAN ³	Assistant, Plant Breeding
△ S. W. HILL	Assistant, Plant Breeding
△ G. M. GARREN	Assistant, Plant Breeding
△ W. F. PATE	Soil Agronomist
△ S. K. JACKSON	Assistant in Soils
△ M. W. HEMSELS ³	Agent in Sugar Work
△ E. C. BLAIR	Extension Agronomist
△ A. R. RUSSELL	Superintendent of Station Farm
△ S. F. DAVIDSON	Soil Survey
△ W. A. DAVIS	Soil Survey
△ W. D. LEE *	Soil Survey
△ K. L. CREWS	Soil Survey
△ Louise PICKEL ³	Clerk
	Stenographer

* AN RPU COLLEAGUE 1950-1960 ERA

FROM: WAKE TREASURES Vol 1 No 2 SUMMER/FALL 2007 PGS 37-64

A & M BOARD OF VISITORS
C. N. C. STATE COLLEGE
W. J. PEELE
W. S. PRIMROSE

THE NORTH CAROLINA YEAR BOOK AND BUSINESS DIRECTORY - 1905

WAKE CO ONLY

Published every year by The News and Observer, Raleigh, NC

ABSTRACTED BY HOPE BLACKFORD

Note: Only people indicated as being from Wake County are listed.

I have not included any where the location is not noted or from outside of Wake County.

N. C. STATE LEGISLATURE

WAKE CO REPS: PEACEY J. OLIVE - APEX; R. E. SENTELLE - WAKEFIELD
A. B. STONACH - RALEIGH - ALL DEMOCRATS

RALEIGH & CAPE FEAR RAILWAY CO - PRES & GEN MGR - J. A. WELLS - RALEIGH
(ONE OF 4 NORTH CAROLINA RAILROADS)

N. C. SECTION AMER CHEM SOC - PRESIDENT - C. D. WILLIAMS - RALEIGH

STATE LITERARY & HIST. ASSN - SEC & TREAS - CLARENCE N. POE - RALEIGH

COUNTY OFFICERS: COUNTY SUP. HEALTH J. J. L. McCOLLERS - McCOLLERS
TREASURER - B. P. WILLIAMSON; COUNTY BD OF ED: BOURRELL S

FRANKLIN - RFD # S. F. MORDICAI - RALEIGH; CO COM. J. P. BROUGHTON - GARNER; CONSTABLES: HENRY CAMPBELL SWIFT CRK

JP: L. L. BROGDEN - BARTON'S CRK; SWIFT CRK (3): PERCY J. ADAMS - RALEIGH, JNO STEPHENS, N. E. STEPHENSON

TEACHERS (100+): IOLA GREEN (MISS) RFD 3; MAMMIE TAYLOR (MISS) RFD 3
ORA TAYLOR (MISS) RFD 3; NATTIE U (MISS) - MORRISVILLE
ANNA YATES (MISS) RFD 3; MARY A. ADAMS (MISS) RFD 3
BERTINA SMITH (MISS) RFD 3; W. T. STEPHENS RFD 3

MINISTERS (NOT IN TOWN) W. A. SIMPSON PRIM. BAPT; C. A. U. BAPT, APEX

MERCHANTS (NOT IN TOWN); PHYSICIANS (NOT IN TOWN) T. H. AVERA - EAGLE ROCK

COTTON GENS (NOT IN TOWN): B. J. U RFD 3; J. W. U RFD 2 - NEUSE

RALEIGH OFFICIALS: AUDITOR: J. SHERWOOD U; PATROLMEN: CHAS U CREGHTON; ALDERMAN 3RD WARD: J. G. U; BOARD OF HEALTH:

J. G. U; COMMITTEE CHAIRS: WATER - J. G. U

PUBLIC SCHOOLS: MILDRED SMITH (MISS) - CA RALEIGH

A & M FACULTY: ROBERT E. LEE YATES - ASST PROF MATH

BANKS - RALEIGH NATIONAL; CHAS H. BELVEN, PRES; F. H. BRIGGS - CASHTEN

COAL & WOOD DEALER: W. A. U; COTTON BOYERS: A. P. U, M. A. PARKER

& PARKER & SON; PILOT MILLS PROPRIETORS: J. N. WILLIAMSON &

W. H. WILLIAMSON; DRs: ANDREW W. GOODWIN; ROBERT A. ROYSER

PLACES OF AMUSEMENT (2) ACADEMY OF MUSIC - J. SHERWOOD U, MGR

RESTAURANTS: JOHN U. SMITH; RETAIL GROCERS: B. W. U PCHURCH

TOWN OFFICER CHAS: E. F. U ATTY; HOLLY SPRS - BAPT MIN. C. A. U

① Western Wake Herald WED 10 JUN 1992 Apex, NC



Last weekend the Poe family held their reunion. Saturday night they

enjoyed dinner at the home of the late Clarence Poe at Longview. Sunday lunch was at Santa Fe at MacGregor Village with Vernon Poe and wife, Hazel from Clemson, S. C. Vernon is retired and was president of Clemson University, Hazel also retired as Municipal Judge. Lucille Poe Hartman's daughter and husband enjoyed seeing family members for the first time.

Inez Poe Ray and husband live in Raleigh. Inez also has retired after many years from D. H. Hill Library at State College.

Local members attending were; Curtis and Ellen Poe, Ann Poe Grebing and sons, Marty and Chip Grebing. About 200 people were expected to attend.

② See Notes of RPA 25 FEB 1980 Visit to Annie Elizabeth U in Raleigh, NC

William Archibald U, Sr [Annie's Father] b. 21 AUG 1860 () d. 15 APR 1913. He sold his "Pear Tree" Farm on Poole Road in Raleigh, NC to Clarence Poe for \$8,000.

③ See Profile of Ann Poe - Entry 12 OCT 2005

CNP had two sons:

I. Charles Aycock Poe, Sr

A. C. A. Poe, of "CHUCK" - still active as of 12 OCT 2005. In the Poe

II. William Poe

interview - Ann knows him

Clarence Poe, The Crusader

A Personal Recollection

BY FRANCES A. SMITH

*One who never turned his back but
marched breast forward,
Never doubted clouds would break,
Never dreamed, though right were
worsted, wrong would triumph,
Held we fall to rise, are baffled to fight
better,
Sleep to wake.*

— Robert Browning, Epilogue to *Asolando*

Few people living had the privilege of working with Dr. Clarence Poe while he was the active, sagacious editor and board chairman of *The Progressive Farmer*. I am one.

I remember him with a respect and fondness that approach reverence because he was one of the greatest and most genuine people I have known, a person with resolve, a cause that he believed in to the depths of his soul for as long as he lived.

When I was assistant editor of the Carolinas-Virginia edition of *The Progressive Farmer*, Dr. Poe was already in his declining years, but his aging was evidenced only in the distinguished graying of his hair, the deepening lines around his eyes and the slight shuffling of his feet when he walked. His vigor and enthusiasm had in no way diminished, and his capacity for work kept younger members of his staff hustling. Though he emerged as a leader while still in his teens, becoming editor of *The Progressive Farmer* at 18, he was still writing his monthly full-page editorial and taking an active part in the editing of the magazine when those figures had reversed themselves.

Through all of those years, Clarence Poe was more than anything else a crusader, following one passion — to lift the Southern farmer out of the poverty of Reconstruction days when most rural people in the South were shackled by the blight of one-crop farming, time-price usury, uncontrolled erosion, poor schools, poor roads and poor medical care. In an excerpt from one of his essays, Dr. Poe explains the circumstances that drove him forward to become a leader in the remaking of Southern agriculture during the early decades of this century:

I was born in the years of the South's deepest poverty and trials and so shared the struggles and sorrows of humble men and women who knew hardship but also had pride and faith and heroism and honor — unsung heroes who were not great men but lived great lives.... The experience I had when I struggled with my family to help pay off with

five-cent cotton a mortgage on the old home of our ancestors, gave me a lasting sympathy for all other struggling poor people which I think I may sincerely say has ever since been the dominating passion of my life.

In response to this challenge, Clarence Poe at age 16 laid down his hoe in the poor cotton fields of Chatham County and rode a railroad pump cart to Raleigh to join the staff of an eight-page weekly agricultural journal. Within two years he was editor and through his lifetime saw *The Progressive Farmer* transformed into a full-blown magazine containing often over 100 pages and having a circulation of one and a half million. (In 1966, two years after Clarence Poe's death, *The Progressive Farmer* spawned a new publication, *Southern Living*. By then the company was operating under the name Southern Progress Corporation. In February 1985, Time Inc. purchased, for \$480 million, Southern Progress Corporation, which included *The Progressive Farmer*, *Southern Living* and Oxmoor Press, the company's book publishing arm. At that time, the circulation of *The Progressive Farmer* was 500,000 and the circulation of *Southern Living* was 2.3 million.)

Through the pages of *The Progressive Farmer*, Dr. Poe gave voice to his crusades for better farm practices and better lives for farm people. In his own opinion his most valuable crusade was for "Two-Armed Farming," a phrase he used to describe the South's need to add livestock to its age-old tradition of crop farming. Knowing that crops and livestock were almost equally balanced in flourishing farming areas, he

urged that livestock be added to Southern farms to provide a full year of farm production. Other causes championed by Dr. Poe and his magazine included better public schools, cooperative marketing, soil conservation, rural health, rural industries, world peace and rural beautification.

Dr. Poe gave up the opportunity for a formal college education; however, he read most of the classics by age 20 and traveled over the United States, Europe and Asia studying people, their history and their agriculture. He received four honorary doctorates.

He developed great proficiency as a writer and became a skilled and exacting editor requiring of himself and his associates the most accurate reporting, the clearest exposition and the most engaging rhetoric possible. I well remember the great care he took in preparing his monthly editorial. He would pen it in longhand, have it carefully

typed by his secretary, Ruth Reynolds, edit it and have it typed again, edit it and have it typed again — sometimes three or four times. Then, not having computers or other new-fangled mechanical devices common in today's publication offices, he would have it packaged and mailed to Birmingham, location of *The Progressive Farmer's* main offices and printing presses. However, before the U.S. Mail had time to do its job, Dr. Poe was often on the telephone instructing the Birmingham editors to make certain changes in his copy when it arrived. (Up until press time the editors there were in danger of receiving another call.)

His associates had a keen appreciation and respect for the careful attention Dr. Poe gave to finding the exact word, achieving the best approach and honing his writing until it would fit perfectly into the pocket of his reader's mind. In a tribute to Dr. Poe after his death in 1964, Eugene Butler, president and editor-in-chief of the magazine at that

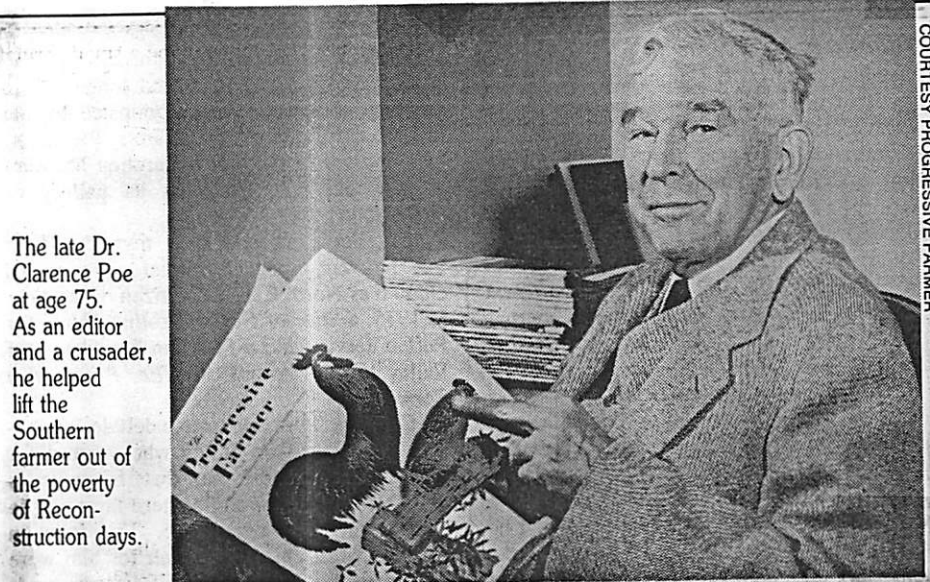

The late Dr. Clarence Poe at age 75. As an editor and a crusader, he helped lift the Southern farmer out of the poverty of Reconstruction days.

COURTESY PROGRESSIVE FARMER

(2) Clarence Poe - The Crusader - Continued

time, acknowledged his colleague's abilities as an extraordinary editor:

His editorship was marked by the art of persuasiveness. He was a man of strong convictions, but he had that rare talent of being able to disagree without being disagreeable. In addition to his crusading spirit, he had writing skill that has been the envy of his associates.

Combining this writing skill with keen insight and unflinching vigor, he published seven books, among them *A Southerner in Europe*, *Where Half the World is Waking Up* and, after he was 80, *True Tales of the South at War* and *My First 80 Years*.

But Clarence Poe's voice carried even beyond the pages of *The Progressive Farmer* and those of his books, being often heard in the service of state and national committees and organizations. He was a member of

President Truman's Committee on Health Needs of the Nation as well as chairman of North Carolina's Hospital and Medical Care Commission. He was first Master of the North Carolina Grange, chairman of a National Advisory Committee on Rural Electrification, president of the American Country Life Association and for many years an elector for the Hall of Fame for Great Americans. He also served on the International Development Advisory Board with Nelson Rockefeller.

Although such pragmatic matters as these occupied much of Clarence Poe's thought and required much of his energy, he was also genuinely interested in great literature and great art. Each year he would publish in a winter issue a listing of classic books that he encouraged his subscribers to read during the long winter nights when chores were minimal. He strove to use quality paintings and photographs on the covers of *The Progressive Farmer* and encouraged readers to vote for their favorite covers at the magazine's booth at the North Carolina State Fair. So great was the response to this poll that each fall most of us in the Raleigh office were for several days engaged in tallying the votes.

From around 1915 Dr. Poe was a strong leader in promoting art and art appreciation in North Carolina. As chairman of the executive committee of the North Carolina Art Society, whose foremost object was the establishment of the North Carolina Museum of Art, he was one of a small group chosen to oversee the purchase of the first large acquisition of paintings for the museum. The purchase involved one million dollars from the State with matching funds from the Kress Foundation.

A favorite painting from Dr. Poe's personal collection, *Corn Harvest on the Brandywine*, by N.C. Wyeth, hung in *The*

Progressive Farmer offices during the nine years that I worked there and longer. This painting, a harvest scene dominated by the lush fall foliage of Delaware's Piedmont, was donated to the North Carolina Museum of Art and now hangs in its gallery of 20th-century art.

Dr. Poe's awards were myriad. Three that he was especially proud of were his citation as North Carolina Citizen of the Year in 1955, a State of North Carolina Award for Public Service and a Freedom Foundation of Valley Forge Award to *The Progressive Farmer*.

Clarence Poe made an indelible impression on me and on others who worked for him, but much more than that, he made an indelible impression on Southern farm people and on Southern agriculture. The devotion and the respect his readers felt for him were evidenced in the hundreds of letters, cards and telegrams sent at his death and in a colorful array of crepe myrtles in summer, many of these planted in his memory across the Southern countryside by farm people. This "flower of a hundred and one days" was a favorite of Dr. Poe's.

Now, *The Progressive Farmer* continues to aid farm people as in the past. And now these farmers face new crises, some in great peril of losing their farms. Some find that prices paid for crops will not pay for the high technology and big machinery needed to grow and harvest them. Land is being swallowed up by developers and government subsidies are down. If Dr. Poe were living, he would help find answers; he would offer encouragement; he would instill hope. In considering the responsibility he and his staff faced in publishing *The Progressive Farmer* for Southern farm people, he said, "We must fight to carry into their lives all the progress and comfort, all the richness and beauty and health and hope it is possible for us to stimulate." ■

(3) 5 OCT 2005 - In Raleigh, NC RPA visited LONGVIEW the home of CHPI built as a centerpiece in the Langmeier Gardens subdivision he built on Newberry Avenue in Raleigh. Took picture Poole RD → Sunnybrook → Fallstaff - POE Street. Dredman from Ann Pol.

○ From: Chatham Co, NC 1771-1977 Hadley, Hatten, Stroud
Pg 399, 400

Three Poe's came from
VA to Chatham Co, NC
around 1759 ±. The
relationships of the
three not stated:

I. SIMON POE

A. STEPHEN POE

II. BENJAMIN POE

III. JESSIE POE

I. WILLIAM BAXTER POE

MA(L) SUSAN DISMUKES

A. CLARENCE
HAMILTON POE

1881 (was
GULF, Chatham
Co, NC) & 1965 (MA(L))

ALICE AYCOCK D/O GOV CHARLES B. AYCOCK

The Poe Family

Simon Poe, with other members of the family, came to Chatham County from Virginia as early as 1759 and settled near George's Creek. In the early years of the Revolution, Benjamin and Jessie Poe, came from Culpepper County. It was in the home of the Simon's son, Stephen, that Chatham Court was held until the first courthouse was built. Stephen was elected to represent Chatham in the Colonial Assembly of 1774, but died before taking his seat.

Dr. Clarence Poe

Clarence Hamilton Poe (1881-1965), born near Gulf to William Baxter and Susan Dismukes Poe, became assistant editor of The Progressive Farmer at the age of 16, and two years later he was made editor. In 1903 he purchased the magazine, and for the rest of his life used it as an instrument to promote improved farming and better living conditions throughout the south. In the thirties he launched a nationwide campaign for good health. The North Carolina Medical Care Commission was a direct result of his report to Governor Broughton and the General Assembly on the findings of a commission which he headed to investigate health needs of the state. He served on the American Commission on Hospital Care (1944-46) and in 1951 was appointed by President Truman to a committee on health needs of the nation. Dr. Poe married Alice Aycock, daughter of Governor Charles B. Aycock.

CLAUDIE

POE

○ FROM LTR 29 AUG 2005 Ann Poe to RPU - RE A
CONNECTION BETWEEN THE POE & UPCHURCH FAMILIES

I. JESSE POE

A. WILLES POE

1. D. MONT POE

a. Ralph Durham Poe

i. Ann Poe

2. C. DOWD POE

3. WILLIAM LINEBERRY POE "BILLY" MOG b 17 DEC 1849 (?)
d 4 JAN 1927 (?) (BUR - Lone's Creek Baptist Church (Cem))
m 17 MAR 1870 (?) ADELAID SUSAN HACKNEY
b Aht 1853 "Adelade" "Addie" "Senie" - 13 Children

a. Callie A. Poe b Aht 1871

b. John W. Poe b Aht 1873

c. Susan F. Poe b Aht 1875

d. Lizzie A. Poe b Aht 1877

e. Alfred C. Poe b Aht 1889

f. John Poe b Aht 1892

g. Claudia Poe b Aht 1896

h. [#5] Matthe Lee Poe b 3 JAN 1879 (?) d 9 APR 1966

m 1st 8 AUG 1897 (?) J. B. MANSUR b-d before
27 APR 1910 - 5 Children - Matthe would have name

m 2nd 8 FEB 1923 (?) W. MANGRAM JOHNSON

m 3rd 12 JAN 1937 (?) Charlie H. MARSH

i. [#5] Charles M. Mansur, Sr b 15 SEP 1907

m 1) Annie PURVIS - 7 Children

(F) [#1] Margarette Janette Mansur

b 31 DEC 1928 m 1) BARBEE

FULTON U b 3 FEB 1929 - s/o

Barbee Merritt U & G s/o William
Fulton U of the Moss U/Ruffin
U subclan - John P. U Line

CYNTHIA LEONA POE XID-161164

① Cynthia Leona Poe b 16 JUL 1956
is dau of Dewey Coolidge Poe b 27 JAN
1925 of Moore/Mary Udon (28, Pg 66)

DAVID

PDE

○ Supplementary POE & RAY RECORDS from call to Ann Pol on 24 OCT 2003 & from RPU files:

I. Jesse Pol, Sr b abt 1966 (Curry Co, VA) d 15 FEB 1859 (Chatham Co, NC)

A. Willis Pol b 21 NOV 1811

1. MONT POE b 8 FEB 1854

a. RALPH DURHAM POE - named after Preachy Durham

2 Grand Children as of NOV 1985

i. Ann Pol

(I) MARTY GREENE
(II) CHIP GREENE

(b. abt 1897 (d 18 NOV 1985) (Gen-Amy Com, Apex, NC) Md (I) RUBY WARD

b. HERBERT MONT POE

i. INEZ POE Md (I) MARLE. RAY

↳ [Grand Nephew of Annetta O. RAY - GM of RPU] Marle is still active/alive at about 88. He & Karen & Ann dine regularly

(I) Karen Inez Pol (Cooperator) never md. Early childhood specialist. Teacher at Wake Tech. Institute.

ii. Lovelle Pol Md (I) William Hartman

iii. Vernon Pol Md (I) Hazel - -

iv. William Custer Pol Md (I) Ellen - -

(I) David Pol

(II) Carolyn Andrews Pol

(III) Barbara Pol

For many years worked at D. H. Hill Telera - N.C. State Univ

- ① Deva Gay Poe b 7 DEC 1933 d 19 NOV 1936 mo
Dan of Lula Adeline U + gd of John Freeman U
of George/Shadrach U clan (29, Pg 151), Niram
U line
- ② See str 18 AUG 1997 Eleanor Louise Baker DRP
DGPA. d 19 NOV 1935.

① Dewey Coolidge Poe ↑ b 27 JAN 1925 md 19 OCT 1950
Inez Markham b 13 MAR 1931. They had 6 children

Dewey Coolidge Poe ↑ is son of Adelia Irene Goodwin
and gr of Vanina Fisher & of the Mosses & / Murray
& Subclan. See pg 68 of 28 for listing of children.
(28, Pg 66)

② See Address & info in West 4 MAR 1980 It to RPI

Dewey C. Poe } In AF
R. F. D. 2
Apex, NC 27502 }

This Poe is son of J. E. & Irene (Goodwin) Poe
and gr of Vanina (Upchurch) Goodwin.

③ The Apex Herald WED 17 APR 1996 Apex, NC

[Mosses & / Murray & Subclan
- Inez Simms & Inez]

DEWEY C. POE
Dewey C. Poe, 71, of Apex died
Wednesday, April 10, 1996.
Funeral services were held
Saturday, April 13, at Ebenezer
United Methodist Church with Dr.
Rick Tysinger officiating. Burial
was at the church cemetery.
Surviving: wife, Inez M. Poe;
three sons, Michael E. Poe of
Apex, Jerry C. Poe of Apex, Ricky
D. Poe of Chapel; three daughters,
Cynthia Stillman of Jacksonville,
Fla., Sandra I. Poe of Gainesville,
Fla., Gail McIntosh of Apex; five
grandchildren; two step-
grandchildren.
Memorials may be given to
Hospice of Chatham Co., P.O. Box
1077, Pittsboro, NC 27312.

DORIS ROSE POE

XID-2744Z

① Doris Rose Poe b 16 SEP 1935 is dau of Julia Adeline U & gd of John Freeman U of George/Shadrach U Clan (79, Pg 151).
- Hiram U line.

② From: John Ramsey - Wayne Co, KY

DRP md 3 JUL 1958 (1) Billy Wayne Nowis. They had two children.

DOUG

POE

○ The Apex Herald WED 7 AUG 1996 Apex, NC

I. Billy Poe

md () Katherine

A. Doug Poe ↑

md () Jean Smith ←

1. Will M. Poe

I -- SMITH
md () Lela

Poe named 'Collegiate Scholar'

Will M. Poe has been named an All-American Collegiate Scholar by the United States Achievement Academy. The program recognizes superior students who excel in the academic disciplines. Poe, who attends Campbell

University, was nominated for the national award by Tom Collins, Director of Athletics. Poe is the son of Doug and Jean Poe. His grandparents are Billy and Katherine Poe and Lela L. Smith, all of Apex.

ELDRED L

POE

○ KY UPCHURCH BIRTHS - DOWNLOAD IN LTR 20JAN
 2001 - CHARLES JOHN PETERSON, JR TO RPU PG (30)

Certifi	Child			County	Mother	DY	MO	YR	
17029	PEELER	DONNA	J	HPKNS	UPCHURCH BETTY	8	4	1958	35
46501	PEELER	FRANK	SCOTT	HPKNS	UPCHURCH BETTY	L	23	8	1965 94
10402	PEELER	JACK	U	HPKNS	UPCHURCH BETTY	23	2	1960	21
13960	PERDUE	GENIEVA	L	WAYNE	UPCHURCH EFFIE	9	11	1933	28
62444	PERKINS	CHARLES	A	PLSKI	UPCHURCH PHYLLIS	17	7	1947	125
31882	PHELPS	BILLY	RAY	WARRN	UPCHURCH DORIS	R	14	7	1971 64
51849	PHELPS	RONALD	JAY	WARRN	UPCHURCH DORIS	R	30	11	1972 104
38102	PIERCE	LOLA	F	PLSKI	UPCHURCH MARY	25	6	1949	77
72726	PIERCE	STEPHEN	K	CLNTN	UPCHURCH MARY	16	12	1953	146
75045	PIERCE	TIMOTHY		HARDN	UPCHURCH HELEN	30	9	1956	151
39164	PIERCE	WANDA	J	CLNTN	UPCHURCH MARY	18	6	1955	79
50802	PIERCEY	HOLLY	ANN	PLSKI	UPCHURCH TERESA	A	16	12	1984 102
23237	PIERCY	AMY	MICHELLE	PLSKI	UPCHURCH TERESA	A	1	7	1988 47
5047	PIERCY	JAMIE	LEE	BARFN	UPCHURCH TERESA	A	9	3	1983 11
21862	PILE	RITA	K	CLNTN	UPCHURCH LEVA	26	3	1948	44
64571	POE	BRENDA	G	WAYNE	UPCHURCH LOIS	4	11	1959	130
61907	POE	ELDRED	L	WAYNE	UPCHURCH LULA	16	11	1940	124
24896	POE	ESTEL	F	WAYNE	UPCHURCH LULA	5	5	1930	50
21130	POE	EVERETT	G	WAYNE	UPCHURCH LULA	4	4	1939	43
8215	POORE	BETTY	JUNE	WAYNE	UPCHURCH MARGIA	19	1	1964	17
38552	POORE	BILLY	J	WAYNE	UPCHURCH MARGIE	21	6	1949	78
12674	POORE	EMERY	DAVID LANIER	FYETE	UPCHURCH MARIAN	L	4	4	1998 26
14844	POORE	JACK	L	WAYNE	UPCHURCH MARGIE	8	2	1948	30
27724	POTTON	FLONNIE	B	CLNTN	UPCHURCH IDA	10	6	1927	56
54441	PYLE	LARRY	D	CLNTN	UPCHURCH WILLIS	9	10	1945	109
14967	RAMSEY	FREDDIE	K	CLNTN	UPCHURCH ELIZABETH	26	4	1933	30
47842	RAMSEY	JOHN	F	WAYNE	UPCHURCH ELIZABETH	4	9	1931	96
72984	RAMSEY	JOYCE	E	PLSKI	UPCHURCH ELIZABETH	21	12	1950	146
7264	RAMSEY	KIRK	GORDON	PLSKI	UPCHURCH ORETTA	8	2	1963	15
31952	RAMSEY	MICHAEL	S	PLSKI	UPCHURCH AMERICA	28	6	1948	64
39218	RAMSEY	RAY	H	WAYNE	UPCHURCH ARCO	29	10	1922	79
26379	RAMSEY	ROSA	N	WAYNE	UPCHURCH ELIZABETH	20	5	1939	53
61633	RECTOR	VELA	M	WAYNE	UPCHURCH LELA	13	9	1928	124
57917	RECTOR	VIRGINIA	A	WAYNE	UPCHURCH SUDIE	29	5	1926	116
42696	REED	JUDITH	E	MASON	UPCHURCH LOIS	17	8	1946	86
60197	RILEY	JAMES	TROY	CLNTN	UPCHURCH MARRANN	21	12	1965	121

XID-2444

E2DRED LEE POE

① Search fee for 16 NOV 1940 in name of

Jula Adelaide & gay John Freeman &

& George/ Stuchart & Jean (29, Pg 151).

& Winam & fine.

② From: John Ramsey - Wayne Co, KY

ELPA and 3 NOV 1972 Helen Grammatou & 21 JAN

1946. They had four children. St. Ignace Helen

and 1st to a Mrs Mc Ginnin & had a son Brenda

Jaym Mc Ginnin & 6 MAR 1968 who subsequently

became Brenda Jaym Mc Ginnin Poe.

ESTEL F

POE

○ KY UPCHURCH BIRTHS - DOWNLOAD IN LTR 20JAN
 2001 - CHARLES JOHN PETERSON, JR TO RPU PG (30)

Certifi	Child			County	Mother	DY	MO	YR	
17029	PEELER	DONNA	J	HPKNS	UPCHURCH BETTY	8	4	1958	35
46501	PEELER	FRANK	SCOTT	HPKNS	UPCHURCH BETTY	L	23	8	1965 94
10402	PEELER	JACK	U	HPKNS	UPCHURCH BETTY	23	2	1960	21
13960	PERDUE	GENIEVA	L	WAYNE	UPCHURCH EFFIE	9	11	1933	28
62444	PERKINS	CHARLES	A	PLSKI	UPCHURCH PHYLLIS	17	7	1947	125
31882	PHELPS	BILLY	RAY	WARRN	UPCHURCH DORIS	R	14	7	1971 64
51849	PHELPS	RONALD	JAY	WARRN	UPCHURCH DORIS	R	30	11	1972 104
38102	PIERCE	LOLA	F	PLSKI	UPCHURCH MARY	25	6	1949	77
72726	PIERCE	STEPHEN	K	CLNTN	UPCHURCH MARY	16	12	1953	146
75045	PIERCE	TIMOTHY		HARDN	UPCHURCH HELEN	30	9	1956	151
39164	PIERCE	WANDA	J	CLNTN	UPCHURCH MARY	18	6	1955	79
50802	PIERCEY	HOLLY	ANN	PLSKI	UPCHURCH TERESA	A	16	12	1984 102
23237	PIERCY	AMY	MICHELLE	PLSKI	UPCHURCH TERESA	A	1	7	1988 47
5047	PIERCY	JAMIE	LEE	BARRN	UPCHURCH TERESA	A	9	3	1983 11
21862	PILE	RITA	K	CLNTN	UPCHURCH LEVA	26	3	1948	44
64571	POE	BRENDA	G	WAYNE	UPCHURCH LOIS	4	11	1959	130
61907	POE	ELDRED	L	WAYNE	UPCHURCH LULA	16	11	1940	124
24896	POE	ESTEL	F	WAYNE	UPCHURCH LULA	5	5	1930	50
21130	POE	EVERETT	G	WAYNE	UPCHURCH LULA	4	4	1939	43
8215	POORE	BETTY	JUNE	WAYNE	UPCHURCH MARGIA	19	1	1964	17
38552	POORE	BILLY	J	WAYNE	UPCHURCH MARGIE	21	6	1949	78
12674	POORE	EMERY	DAVID LANIER	FYETE	UPCHURCH MARIAN	L	4	4	1998 26
14844	POORE	JACK	L	WAYNE	UPCHURCH MARGIE	8	2	1948	30
27724	POTTON	FLONNIE	B	CLNTN	UPCHURCH IDA	10	6	1927	56
54441	PYLE	LARRY	D	CLNTN	UPCHURCH WILLIS	9	10	1945	109
14967	RAMSEY	FREDDIE	K	CLNTN	UPCHURCH ELIZABETH	26	4	1933	30
47842	RAMSEY	JOHN	F	WAYNE	UPCHURCH ELIZABETH	4	9	1931	96
72984	RAMSEY	JOYCE	E	PLSKI	UPCHURCH ELIZABETH	21	12	1950	146
7264	RAMSEY	KIRK	GORDON	PLSKI	UPCHURCH ORETTA	8	2	1963	15
31952	RAMSEY	MICHAEL	S	PLSKI	UPCHURCH AMERICA	28	6	1948	64
39218	RAMSEY	RAY	H	WAYNE	UPCHURCH ARCO	29	10	1922	79
26379	RAMSEY	ROSA	N	WAYNE	UPCHURCH ELIZABETH	20	5	1939	53
61633	RECTOR	VELA	M	WAYNE	UPCHURCH LELA	13	9	1928	124
57917	RECTOR	VIRGINIA	A	WAYNE	UPCHURCH SUDIE	29	5	1926	116
42696	REED	JUDITH	E	MASON	UPCHURCH LOIS	17	8	1946	86
60197	RILEY	JAMES	TROY	CLNTN	UPCHURCH MARRANN	21	12	1965	121

① Estel Fred Poe ↑ b 5 MAY 1930 md Eliza Lair U,
 dau of Cosby & Vera (Lowe) U (see 29, Pg 111 for
 list of children). Estel Fred Poe is the son of
 Lula Adeline U & gr of John Freeman U of the
 George U / Shadrach U Subclan (29, Pg 151)

② Estel Poe ↑ is second born of Eliza Lair U b 1932.
 There are two children of the 1st mg and one
 of the 2nd mg. Eliza is dau of Cosby Joe U, Sr
 of the George U / Shadrach U Subclan (29, Pg 111)

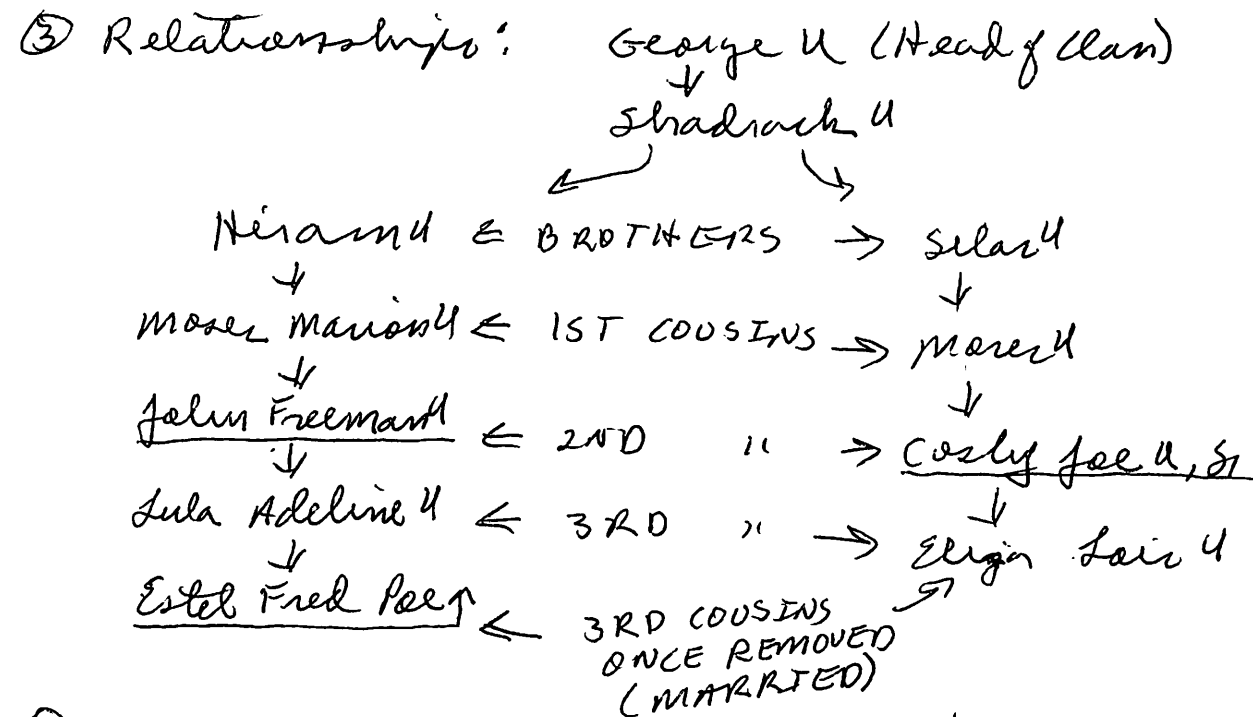

④ From: John Ramsey - Wayne Co, KY

For EFP the spelling "ESTEL" is used.

⑤ see #18 AUG 1997 Eleanor Louise Baker D KPM

EFP ↑ b 1931 md 8 MAY 1959 Lair U

○ From: John Ramsey - Wayne Co, KY

I. John Freeman U of the George U / Shadrach U
Substan - Itiam U Line

A. Sula Adeline U

1. Esteb Fred Poe

a. Brenda Gay Poe b. 4 NOV 1959

md 27 JUL 1977 (1) Dale Powell

i. Esteb Wayne Powell b. 24 AUG 1980

2. Doris Rose Poe b. 16 SEP 1935

md 3 JUL 1958 (1) Billy Wayne Norris

a. Jeffery Glen Norris b. 10 FEB 1960

b. Jethronia Lunsome Norris b. 31 AUG 1963

3. Eldred Lee Poe b. 16 NOV 1940

md 3 NOV 1972 (1) Helen (Branscum) McGinnis

a. Brenda Lynn McGinnis → Brenda Lynn McGinnis Poe (step dau of ELP? - RPW)
b. 6 MAR 1968

b. Charles Lee Poe b. 24 FEB 1975

c. Estelle June Poe b. 16 JUN 1977

EVERT

POE

XID-54706

○ See ltr 7 NOV 2005 Ann (Pae) Enclung & RPU - re death of ETHEL (UPCHURCH) POE - Details provided.

EVERT POE - HEAD AGE 33 b NC as was FAM
 ETHEL POE - WIFE AGE 28 " "
 . (ne ETHEL U)
 GLEN POE - SON AGE 1 " "

FROM 1930
 CENSUS - TOWN
 OF WEST
 JEFFERSON -
 WEST. JEFFERSON
 TSP, ASHE CO, NC

Ancestry.COM

Ethel Upchurch Poe b NC SSN 237 228 961 b 29 APR 1903
 d at age 92 on FEB 1996 (Winston-Salem, Forsyth
 Co, NC), buried in state - widowed.

RPU NOTE: Ethel U is D/o F. Lloyd H. U of the John
 U, III / John U, VII Subclan - Williams Benton U Line

EVERETT G

POE

○ KY UPCHURCH BIRTHS - DOWNLOAD IN LTR 20JAN
 2001 - CHARLES JOHN PETERSON, JR TO RPU PG (30)

Certifi	Child			County	Mother	DY	MO	YR	
17029	PEELER	DONNA	J	HPKNS	UPCHURCH BETTY	8	4	1958	35
46501	PEELER	FRANK	SCOTT	HPKNS	UPCHURCH BETTY	L	23	8	1965 94
10402	PEELER	JACK	U	HPKNS	UPCHURCH BETTY	23	2	1960	21
13960	PERDUE	GENIEVA	L	WAYNE	UPCHURCH EFFIE	9	11	1933	28
62444	PERKINS	CHARLES	A	PLSKI	UPCHURCH PHYLLIS	17	7	1947	125
31882	PHELPS	BILLY	RAY	WARRN	UPCHURCH DORIS	R	14	7	1971 64
51849	PHELPS	RONALD	JAY	WARRN	UPCHURCH DORIS	R	30	11	1972 104
38102	PIERCE	LOLA	F	PLSKI	UPCHURCH MARY	25	6	1949	77
72726	PIERCE	STEPHEN	K	CLNTN	UPCHURCH MARY	16	12	1953	146
75045	PIERCE	TIMOTHY		HARDN	UPCHURCH HELEN	30	9	1956	151
39164	PIERCE	WANDA	J	CLNTN	UPCHURCH MARY	18	6	1955	79
50802	PIERCEY	HOLLY	ANN	PLSKI	UPCHURCH TERESA	A	16	12	1984 102
23237	PIERCY	AMY	MICHELLE	PLSKI	UPCHURCH TERESA	A	1	7	1988 47
5047	PIERCY	JAMIE	LEE	BARFN	UPCHURCH TERESA	A	9	3	1983 11
21862	PILE	RITA	K	CLNTN	UPCHURCH LEVA	26	3	1948	44
64571	POE	BRENDA	G	WAYNE	UPCHURCH LOIS	4	11	1959	130
61907	POE	ELDRED	L	WAYNE	UPCHURCH LULA	16	11	1940	124
24896	POE	ESTEL	F	WAYNE	UPCHURCH LULA	5	5	1930	50
21130	POE	EVERETT	G	WAYNE	UPCHURCH LULA	4	4	1939	43
8215	POORE	BETTY	JUNE	WAYNE	UPCHURCH MARGIA	19	1	1964	17
38552	POORE	BILLY	J	WAYNE	UPCHURCH MARGIE	21	6	1949	78
12674	POORE	EMERY	DAVID LANIER	FYETE	UPCHURCH MARIAN	L	4	4	1998 26
14844	POORE	JACK	L	WAYNE	UPCHURCH MARGIE	8	2	1948	30
27724	POTTON	FLONNIE	B	CLNTN	UPCHURCH IDA	10	6	1927	56
54441	PYLE	LARRY	D	CLNTN	UPCHURCH WILLIS	9	10	1945	109
14967	RAMSEY	FREDDIE	K	CLNTN	UPCHURCH ELIZABETH	26	4	1933	30
47842	RAMSEY	JOHN	F	WAYNE	UPCHURCH ELIZABETH	4	9	1931	96
72984	RAMSEY	JOYCE	E	PLSKI	UPCHURCH ELIZABETH	21	12	1950	146
7264	RAMSEY	KIRK	GORDON	PLSKI	UPCHURCH ORETTA	8	2	1963	15
31952	RAMSEY	MICHAEL	S	PLSKI	UPCHURCH AMERICA	28	6	1948	64
39218	RAMSEY	RAY	H	WAYNE	UPCHURCH ARCO	29	10	1922	79
26379	RAMSEY	ROSA	N	WAYNE	UPCHURCH ELIZABETH	20	5	1939	53
61633	RECTOR	VELA	M	WAYNE	UPCHURCH LELA	13	9	1928	124
57917	RECTOR	VIRGINIA	A	WAYNE	UPCHURCH SUDIE	29	5	1926	116
42696	REED	JUDITH	E	MASON	UPCHURCH LOIS	17	8	1946	86
60197	RILEY	JAMES	TROY	CLNTN	UPCHURCH MARRANN	21	12	1965	121

EVERETT GLEN POE

XFD-24443

① Everett Glen Poe b 4 APR 1939 is son of
Jula Adeline U + gr of John Freeman U
of George/Shadrach U Clan (29, Pg 151).
- Hiran U line.

② From: John Ramsey - Wayne Co, KY.

EGP d 28 SEP 1959

GEORGE W. POE

① See William G. U file. William G. U, George W. Poe
and others incorporated "The Wake County
Cattle Club". 4 OCT 1886.

GEORGE W

POE

○ SHAFFER'S MAP OF RALEIGH, NC - 1881 - Obtained by RPU 19 DEC 2005 from Wake Co, NC Register of Deeds office - Placed in Geographical File - Wake Co, NC Property Maps A-1 → A-14 BY A.W. SHAFFER, C.E. - Note that many lots have their names on them - Yellow Highlight = Extracted. - EXTRACTS BELOW FROM SHEET A-6

GENERAL AREA: SW RALEIGH - ST. MARY'S SCHOOL
STATE PENITENTIARY
BOYLAN HEIGHTS

GEO. W. MORDECAI (MRS)

BENNETT SMEDES, REV

W. H. WILLARD

R. S. TUCKER

GEO. W. POE ↑

WM S. BLACK, REV

JULIUS LEWIS

D. J. ELLIS

T. E. SKENNER, REV

W. A. BLOUNT

E. W. WEST (MRS)

W. H. CROW

GEO. H. SNOW

WM M. BOYLAN

W. J. NICKS - WARDEN
STATE PENIT.

H. N. JONES

GILBERT

POE

○ THE POE FAMILY OF CHATHAM CO, NC - PER LTR 26 FEB 2003 ANN POE

I - - POE md() LUCY - - [SHE POSSIBLY md(2nd) (Chatham Co, NC) THOMAS DOWDY

A. BENJAMIN POE → [CAME TO CHATHAM CO, NC WHEN JESSE WAS A YOUNG BOY]

B. JESSE POE, SR b abt 1766 (Culpeper Co, VA) d 15 FEB 1859 (Chatham Co, NC)
md abt 1791 (?) CHARITY PATTERSON b 1768 (?) d 7 JUN 1848 (?) [D/O GILBERT
PATTERSON, III & NANCY SARAH MCIVER]

1. GILBERT POE b 2 MAR 1794 (Chatham Co, NC) d 1889

MA (1st) 1823 (GA) DELIAH BETTERTON - 4 CHILDREN OF THIS Mq.

MA (2nd) 28 MAR 1866 (?) MARY ANN STONE b 1 AVE 1823 (?) d 13 JUN 1900 (?)

a. SAMUEL WAITE STONE b 1860 → SAMUEL WAITE POE

→ [NOTE: MARY ANN IS ON 1860 CENSUS ALONE WITH SON SWS. GILBERT RETURNED TO CHATHAM CO, NC FROM GA IN 1860 AFTER HIS 1ST WIFE DIED. HE WAS ON 1860 CENSUS BUT NOT WITH MARY ANN. ON 1870 CENSUS GILBERT, MARY ANN & SWS (SWP) WERE TOGETHER WITH JESSE C. STONE (BONDSMAN FOR Mq OF GILBERT & MARY ANN. SWS (SWP) MA A NIECE OF HIS STEPFATHER GILBERT]

2. LUCY POE b 22 MAR 1792 (?) d 13 AUG 1853 md () JORDAN TYSOR, SR

3. JANE POE b 1804 d 1874 [MOVED TO TN 1868] md () FRANKLIN NATCH

4. JOSEPH MARLEY POE (TWIN) b 1806 (?) d 7 JUN 1868 (?) md () AILSEY HACKNEY

5. HASTEN POE (TWIN) b 1806 (?) d abt 1894 (?) md () BETSEY HACKNEY

6. JAMES POE b 1808 (?) d TN

7. JESSE POE, JR b 1 MAY 1806 (?) d 14 FEB 1896 (?) md () RACHEL MARSH

8. WILLIS POE b 21 NOV 1811 (?) d 10 APR 1889 md 23 DEC 1830 (?) FRANCES HACKNEY b 1815 (?) d 1881

a. ALPHIA POE b 8 SEP 1833 (?) d 18 FEB 1834

b. SARAH ADELAIDE POE b 15 MAY 1843 (?) d 5 AVE 1850 CORNELIUS

c. MARTHA ANN POE b 24 MAR 1840 (?) d 27 JUL 1921 (?) md () J. NEAL THOMAS

d. SARAH FRANCIS POE "SADIE" b 23 SEP 1851 (?) md () REV ALVIS ANDREWS

e. ALFRED E. POE "BOSS" b 28 MAR 1838 (?) d 21 AUG 1864 (CIVIL WAR, PETERSBURG, VA) md abt 1863 (?) ELIZA A. (HORTON) WHAATON b FEB 1859

f. CHERVIS POE b 28 MAY 1836 (?) d 1865 (LAST CIVIL WAR BATTLE, PETERSBURG, VA) MA AUG 1859 (?) MANDA JANE FEARCL

g. WESLEY M. POE b 23 NOV 1832 (?) d 7 JUN 1859 (?) (NEVER MD)

h. CART DOWD POE b 29 NOV 1845 md (AFTER CIVIL WAR) JULIA MURCHISON "SUSIE"

i. WILLIAM LENE BEARY POE "BILLY" b 19 DEC 1849 (?) d 4 JAN 1927 md 17 MAR 1870 (?) ADLADE SENE HACKNEY "ADDE" "SUSAN" D/O JACK HACKNEY & SUSAN

j. INDEFANA POE b 1856 (?) d 1858

k. MONT POE b 8 FEB 1854 (?) d 30 JAN 1906 (?) md () NEURietta SHUCK ELMORE b 25 SEP 1856 (?) d 8 FEB 1828

(I) - - POE

(H) ANN POE

GLEN

PDE

XID-54707

○ See It's 7 NOV 2005 Ann (Pee) Enclwing @ RPU - re death of ETHEL (UPCHURCH) PDE - Details provided.

EVERT PDE - HEAD AGE 33 h NC as w of FAM	}	FROM 1930
ETHEL PDE - WIFE AGE 28 "		CENSUS - TOWN
(nee ETHEL U)		OF WEST
<u>GLEN PDE</u> SON AGE 1 "		JEFFERSON -
		WEST. JEFFERSON
		TSP, ASHE CO, NC

Ancestry.com

Ethel Upchurch Pee h NC SSN 237 228 961 b 29 APR 1903
d at age 92 on FEB 1996 (Lunston-Salem, Forsyth
CO, NC), buried in state - widowed.

RPU NOTE: Ethel U is D/o Floyd H. U of the John
U, III / John U, VII Subclan - Williams Benton U Line

VERNON

PDE

○ Supplementing POE & RAY RECORDS from case @ from POE on 24 OCT 2003 & from RPA files.

I. Issue for, SA to call 1966 (Caryphon Co, VA) & 15 FEB 1959 (Chatham Co, VA)

F. Willie for & 21 NOV 1811

1. MONT POE & GFG# 1854

A. RALPH DORRAN POE - named after Frederick Dorran
→ about 1897 (7 & 18 NOV 1985)

2 Grand children of
of NOV
1985

i. Ann POE

(F) MARY GRADIE
(M) CMT GRADIE

(Ann-Ruth Ann, Ann, VA)
MONT POE (RUBY WARD)

J. NEBERT MONT POE

i. IVER POE MA () MARLE E. RAY

→ Grand Nephew of Annora O. RAY - GM
of RAY MA in this county about
of about 88. He & Karen & Ann Marie
regarding
(F) Karen May POE (Cooperator)
never met. Early childhood
apartment. Teacher at Wake Tech.
graduate.

For many years
worked at D. H. Rice
Library - N.C. State
Univ

ix. Leslie POE MA () William Hankman

iii. Vernon POE MA () Royal -

iv. William Curtis POE MA () Sean -

(F) David POE

(M) Carolyn Andrews POE

(M) Barbara POE

② VERNON

POE

○ The Apex Herald WED 20 NOV 1996 Apex, NC

I - - POE

A. Inez Poe

md (1) Marl E. Ray

1. Karen Ray

2. Philip Ray

a. Emily Ray

B. Vernon Poe ↑

C. Louella Poe md (1) -- Hartman

D. W. Curtis Poe

INEZ POE RAY

Inez Poe Ray, 81, of Raleigh, a native of Apex, died Tuesday, Nov. 12, 1996. Funeral services were held Saturday, Nov. 16, at Pullen Memorial Baptist Church. Burial was at Oakwood Cemetery.

Surviving: husband, Marl E. Ray; daughter, Karen Ray of Raleigh; son, Philip Ray of Wallingford, Pa.; brother, Vernon Poe of Clemson, S.C.; sister, Lucille Hartman of Shelburne, Vt.; granddaughter, Emily Ray of Wallingford, Pa. She was predeceased by a brother, W. Curtis Poe of Apex.

In lieu of flowers, the family requests that contributions be made to Pullen Memorial Baptist Church, 1801 Hillsborough St., Raleigh, NC 27605 or to the Apex Historical Society, Maynard Pearson House, P.O. Box 506, Apex, NC 27502.

HASKEL RAY POE

XFD- 24439

① Haske Ray Poe b + d 18 JUL 1922 mar dau of
Lula Adeline U + gd of John Freeman U of George/
Shadrach U. Clay (29, Pg 151)

HA STEN

POE

○ THE POE FAMILY OF CHATHAM CO, NC - PER LTR 26 FEB 2003 ANN POE

I - - POE md() LUCY - - [SHE POSSIBLY md(2nd) (Chatham Co, NC) THOMAS DOWDY

A. BENJAMIN POE → [CAME TO CHATHAM CO, NC WHEN JESSE WAS A YOUNG BOY]

B. JESSE POE, SR b alt 1766 (Culpeper Co, VA) d 15 FEB 1859 (Chatham Co, NC)
md alt 1791 () CHARITY PATTERSON b 1768 () d 7 JUN 1848 () [D/O GILBERT
PATTERSON, III & NANCY SARAH MCIVER]

1. GILBERT POE b 2 MAR 1794 (Chatham Co, NC) d 1887

MA (1st) 1823 (GA) DELIAH BETTERTON - 4 CHILDREN OF THIS Mq.

MA (2nd) 28 MAR 1866 () MARY ANN STONE b 1 AUG 1823 () d 13 JUN 1900 ()

a. SAMUEL WAITE STONE b 1860 → SAMUEL WAITE POE

→ [NOTE: MARY ANN IS ON 1860 CENSUS ALONE WITH SON SWS. GILBERT RETURNED TO CHATHAM CO, NC FROM GA IN 1860 AFTER HIS 1ST WIFE DIED. HE WAS ON 1860 CENSUS BUT NOT WITH MARY ANN. ON 1870 CENSUS GILBERT, MARY ANN & SWS (SWP) WERE TOGETHER WITH JESSE C. STONE (BONDSMAN FOR Mq OF GILBERT & MARY ANN. SWS (SWP) M& A NIECE OF HIS STEPFATHER GILBERT]

2. LUCY POE b 22 MAR 1792 () d 13 AUG 1853 md () JORDAN TYSOR, SR

3. JANE POE b 1804 d 1874 [MOVED TO TN 1868] md () FRANKLIN HATCH

4. JOSEPH MARLEY POE (TWIN) b 1806 () d 7 JUN 1868 () md () AILSEY HACKNEY

5. HA STEN POE (TWIN) b 1806 () d alt 1894 () md () BETSEY HACKNEY

6. JAMES POE b 1808 () d TN

7. JESSE POE, JR b 1 MAY 1806 () d 14 FEB 1896 () md () RACHEL MARSH

8. WILLIS POE b 21 NOV 1811 () d 10 APR 1889 md 23 DEC 1830 () FRANCES HACKNEY b 1815 () d 1881

a. ALPHIA POE b 8 SEP 1833 () d 18 FEB 1834

b. SARAH ADELAIDE POE b 15 MAY 1843 () d 5 AUG 1850 CORNELIUS

c. MARTHA ANN POE b 24 MAR 1840 () d 27 JUL 1871 () md () J. NEAL THOMAS

d. SARAH FRANCIS POE "SADIE" b 23 SEP 1851 () md () REV ALVIS ANDREWS

e. ALFRED E. POE "BOSS" b 28 MAR 1838 () d 21 AUG 1864 (CIVIL WAR, PETERSBURG, VA) md alt 1863 () ELIZA A. (HORTON) WHAATON b FEB 1859

f. CHERVIS POE b 28 MAY 1836 () d 1865 (LAST CIVIL WAR BATTLE, PETERSBURG, VA) MA AUG 1859 () MANDA JANE FEARCL

g. WESLEY M. POE b 23 NOV 1832 () d 7 JUN 1859 () (NEVER MD)

h. CART DOWD POE b 29 NOV 1845 md (AFTER CIVIL WAR) JULIA MURCHISON "SUSIE"

i. WILLIAM LENE BEARY POE "BILLY" b 17 DEC 1849 () d 4 JAN 1927 md 17 MAR 1870 () ADLADE SENE HACKNEY "ADDIE" "SUSAN" D/O JACK HACKNEY & SUSAN

j. INDEFANA POE b 1856 () d 1858

k. MONT POE b 8 FEB 1854 () d 30 JAN 1906 () md () NEURietta SHUCK
ELMORE b 25 SEP 1856 () d 8 FEB 1828

(I) - - POE

(H) ANN POE

○ DESCENDANTS OF CAPT. SAMUEL PEARSON - TOOK BOOKLET APEX, NC 2 DEC 2001
PEARSON FAMILY OUTLINE BY KEMBERLY MILES

I. Captain Samuel Pearson b. 23 JAN 1720/21 (Baltimore Co, MD) d. 4 MAY 1802 (Wake Co, NC)
md 1747(?) at age 13 Mary Simmons b. 1734 d. 1822

B. Simon Pearson b. 1749 [He was milled his father's mill on Steep Hill Creek (now
Yater mill) but lost it due to poor business practices md 1803(?) POLLY ATKINS

C. Rachel Pearson b. 1753 md 1780(?) John Moore

D. Patience Pearson b. 1754 d. 1824 md 1773(?) John Norris

E. Charity Pearson b. 1758 d. 1808 md 1785(?) David Stephenson

F. Fereby Pearson b. 1759 md (?) John Whitaker

G. Asa Pearson b. 1765 d. 1844 md 19 APR 1798(?) Elizabeth Hatley

H. Esther Pearson b. 1768 md (?) Joshua Brown

I. Peace Pearson b. 1770 md (?) William Poole

J. Preston Pearson b. 1772 d. 1871 md 18 SEP 1817(?) Sarah Anderson

A. Paul Allen Pearson b. 1748 d. 1832 (Orange Co, NC) md 21 SEP 1785(?) Mary Gilmore
my witness by J. LAWÉ

1. Ann Collier Pearson ; 2. Eliza Collier Pearson ; 3. Green Pearson

4. Jane Marcom Pearson ; 5. John Madison Pearson ; 6. Mary Moore Pearson

7. Rachel Massey Pearson ; 8. Sarah Trice Pearson ; 9. William Pearson

11. Joel Asa Pearson b. 5 AUG 1906 (Wake Co, NC) d. 3 MAR 1858 (Wedonka, AL)
md 1835(?) Mariah Zimmerman b. 1814 d. 1887 Bondsman James E. Cosby

i. MARY ELIZA* PEARSON, b. 1842, Alabama; d. June 09, 1901.

ii. SARAH CAROLINE PEARSON, b. July 27, 1843, Alabama; d. 1903; m.
DAVID A. BRITT, December 19, 1858.

iii. GEORGE PEARSON, b. 1837, Alabama.

iv. WILLIAM PEARSON, b. 1840.
v. SAMUEL PEARSON, b. 1846.

vi. PARIS F. PEARSON, b. 1847.

vii. JAMES PEARSON, b. 1848.

10. Stephen Pearson b. 4 OCT 1786 d. 17 JUN 1865 (Ber-Pearson Cem, Holly Springs,
Wake Co, NC) (Back of Drake Place - west side of Carr Holt Road SR 1116, 0.7 miles
to dirt road on west, 0.1 mile then 50 yards on south side) md 4 JAN 1913
Mary Utley b. 18 MAR 1794 d. 25 APR 1845

a. Martha Pearson b. 1811; b. Mary Pearson b. 1816; d. Eliza Pearson b. 1820;

e. Nancy Pearson b. 1822 md Anderson Wilson; f. Elizabeth Pearson b. 1824;

g. Sarah Pearson b. 1827 md William Blauhaud; h. John Pearson b. 1837
md (1st) Elizabeth Spence, md (2nd) Anil Ann Gullety after 1850

i. Lucy Pearson b. 5 DEC 1829 d. 26 JUL 1909 md (1st) Sidney Holland
md (2nd) John Hare b. 10 SEP 1836 d. 9 OCT 1897

j. Margaret Holland b. JAN 1850 d. 19 FEB 1894 md (1) Richard Wilson

k. N. EDGAR Hare b. 1 SEP 1868 d. 31 MAY 1940

l. William Pearson b. 1834 d. 1915 md (?) Matilda Jane Lamer

i. Mary Elizabeth Pearson b. 1859 d. 1885 md (?) Henry Poe

ii. William Franklin Pearson b. 1861 d. 1905 md (?) Emma Barne

iii. Lucy Ann Pearson b. 1868 d. 1874

iv. John Stephen Pearson b. 1874 md Elizabeth Jones

v. Cornelius Francis Pearson b. 1865 d. 1963 md f. Archibald Campbell

(i) Dr Leslie Hartwell Campbell b. 1892 - President Campbell College/Univ

(ii) Dr Arthur Carlyle Campbell b. 1894 d. 27 JUL 1977 - President
Mendenhall College - I + II first night away from home in Mendenhall
Pearson name.

(iii) Elizabeth Pearson Campbell b. 1896 md (?) A. B. LYNCH

c. James Marshall Pearson b. 1818 d. 1862-1863 md 1842 Nancy H. Branch
b. 7 MAR 1817 d. 1875. FAT of Groves served as Bondsman.

FOR ISSUE SEE CONTINUATION SHEET

①

HERBERT MONT POE

○ THE POE FAMILY OF APEX, WAKE CO., NC

The name of **Herbert Mont Poe** is to be on the 2012 DEC Apex home tour. Hope Blockford provided RPL some related data - some of which came from Mrs. GD Karen's only Ray. She Karen's Profile - Entry 19 NOV 2012 for more detail. Some items described & disposed of as shown below:

1. OBIT of Herbert Mont Poe - To his Profile
2. Article re Poe Brothers store closing (undated)
 - △ To Apex file - picture of **Herbert Mont Poe**
 - △ and Ralph Durham Poe
3. Article "Poe Brothers" re the Apex store written by H. Vernon Poe (s/o **Herbert Mont Poe**) on 5 JUN 1993 - To Apex File. Excerpts:
 - △ Founded 1881 BY: W. H. HARWARD & A. B. HUNTER
 - 1903 HUNTER BOUGHT OUT HARWARD
 - △ 1903 S. C. OLIVE bought in - Became Hunter + Olive until Olive died in 1910
 - 1910 **Herbert Mont Poe** went to work in the store & bought an interest from Hunter in 1912 - became "A. B. Hunter & Co."
 - 1920 Ralph Durham Poe employed
 - 1935 - Hunter sold to **Herbert & Ralph** - became "POE BROTHERS"
 - 1973 - Store Closed

Three pages of text records how the store operated, merchandise offered, etc.

②

HERBERT

MONT

POE

Item to RPU from Hope Blackford via email 12 OCT 2012

(See her profile for signature)

She found this item while researching in the Wake Co, NC Register of Deeds office.

CROSSFILE:

LAPEX, NC

HENRY ODESSA HOLLAND

FRANKLIN PIERCE U

CERTIFICATE OF INCORPORATION

THE BANK OF APEX.

This is to Certify, That we, the undersigned, do hereby associate ourselves into a corporation under and by virtue of the laws of the State of North Carolina, as contained in Chapter 5 of the Consolidated Statutes of 1919, regulating banking in the State of North Carolina, and the amendments thereto, and do severally agree to take the number of shares of capital stock in said corporation set opposite our respective names, and to that end do hereby set forth:

- 1. The name of this corporation is The Bank of Apex.
2. The location of the principal office of the corporation in this State is in the town of Apex, County of Wake, State of North Carolina.
3. The objects for which this corporation is formed are as follows:
(a) To engage in the banking business both as a Commercial Bank and as a Savings Bank and in general to do all kinds of banking subject to the provisions of the banking laws of the State of North Carolina.
(b) To act as administrator, guardian, trustee receiver or depository and to take, accept and execute any and such trusts and powers of whatever nature and description which may be conferred upon or entrusted to said corporation by agreement, grant, devise, bequest, assignment, or otherwise, or by order of any court of record, and to take, receive, hold, manage or convey any property or estate, real or personal, which may be the subject of any such trust, and for compensation shall have such commission as may be fixed by law or agreed upon.
4. The total authorized capital stock of this corporation is One Hundred Thousand (\$1000,000.00) dollars, divided into two thousand (2000) shares of the par value of Fifty (\$50.00) Dollars each, but the corporation may organize and begin business when Twenty Five Thousand (\$25,000.00) dollars of the capital stock composed of five hundred (500) shares, shall have been subscribed and paid for.
5. The names and postoffice addresses of the subscribers for stock and the number of shares subscribed for by each, the aggregate of which being the amount of capital stock with which the corporation will commence business are as follows:

Table with columns: Name, Address, Number of Shares. Lists subscribers like A.B. Hunter, W.T. Hunt, H.O. Holland, etc.

NORTH CAROLINA, COUNTY OF WAKE.

This is to certify that on this the 30th day of May 1927, before me, Hugh W. Lassiter, a Notary Public in and for said State and County, personally appeared this day A.B. Hunter, W.T. Hunt, H.O. Holland, W.C. Johnson, A.M. Council, Bryant H. Pate, Dr. Charles F. Bryan, F.P. Upchurch, W.B. Drake, J.L. Crowder, R.C. Sears, A.V. Baucom, Dr. R.W. Johnson, Dr. J.C. Mann, G.C. Norris, B.P. Pearson, H.K. Poe, A.T. Seymour, Sam Watkins and C.R. Weaver who I am satisfied are the persons named in and who executed the foregoing certificate of incorporation of The Bank of Apex, and I having made known to them the contents thereof, they did each acknowledge that they signed, sealed and delivered the same as their voluntary act and deed, for the uses and purposes therein expressed.

6. The period of existence of this corporation is limited to sixty years. IN TESTIMONY WHEREOF, WE HAVE HEREBUNTO set our several hands and affixed our respective seals this the 30th day of May 1927.

In Testimony Whereof, I have hereunto set my hand and affixed my Notarial seal, this the 31st day of May 1927. Hugh W. Lassiter, Notary Public. (Notarial seal) My Commission expires Jan. 15th, 1928. I, R.O. Self, Clerk of the North Carolina Corporation Commission, do hereby certify that the foregoing Certificate of Incorporation of the Bank of Apex, Apex, N.C., has been examined and is hereby approved. This 1st day of June, 1927. By Order of the Commission. R.O. Self, Clerk. (Official seal)

Filed June 1st, 1927. W.N. Everett, Secretary of State. STATE OF NORTH CAROLINA, DEPARTMENT OF STATE. I, W.N. Everett, Secretary of State of the State of North Carolina, do hereby certify the foregoing and attached (Five (5) sheets) to be a true copy of the certificate of incorporation of the Bank of Apex, and the probates thereon as the same is taken from and compared with the original filed in this office on the 1st day of June A.D. 1927. In witness whereof, I have hereunto set my hand and affixed my Official seal. Done in office at Raleigh, this 2nd day of June in the year of our Lord 1927. (Seal) W.N. Everett, Secretary of State. I.L.S.

③

HERBERT MONT

PDE

47

TO RPU FROM WAKE CO, NC REGISTER OF DEEDS OFFICE 19 DEC 2005 B-1

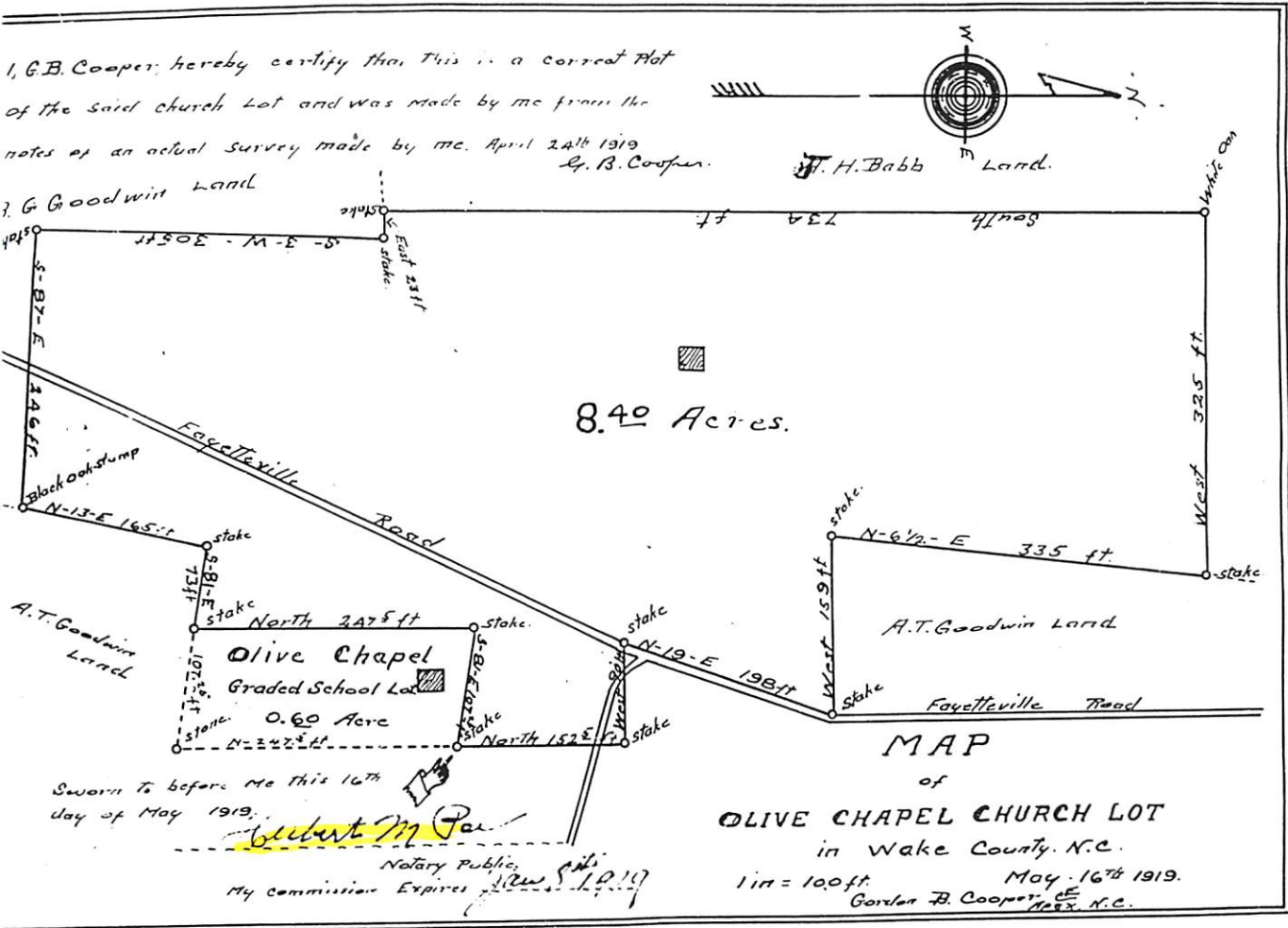

Sworn to before me this 16th day of May 1919.
Herbert M. Mont
 Notary Public
 My Commission Expires *June 1919*

MAP
 of
OLIVE CHAPEL CHURCH LOT
 in Wake County, N.C.
 1 in = 100 ft.
 May 16th 1919.
 Gordon B. Cooper, Notary Public, N.C.

PASSING UPON CERTIFICATE-ORDER OF REGISTRATION
 7121 EDWARDS & BROUGHTON PRINTING CO., BALDWIN, N. C.

STATE OF NORTH CAROLINA }
 WAKE COUNTY }

The foregoing certificate of *Herbert M. Mont*, Notary Public,
 of *Wake* County, State of *North Carolina*,
 is adjudged to be correct. Let the instrument, with the certificates, be registered.
 Witness my hand, this *24th* day of *June*, 1919.

 Clerk Superior Court.

Filed for registration at *11* o'clock *A.M.* on *June 24*, 1919, and
 registered in the office of the Register of Deeds for Wake County, in Book *1918*,
Page 117
Herbert M. Mont
 By *M. R. Medlin*, Register of Deeds,
 Deputy

CROSS FILE:

- Δ GORDON B. COOPER
- Δ HERBERT M. POE ↑
- Δ WM H. PENNY
- Δ M. R. MEDLIN
- Δ J. H. BABB
- Δ B. G. GODWIN
- Δ A. T. GODWIN
- LY TO IRENE KITTINGER &
ANN GREBING 24 DEC 2005

Book 1918 Page 117

④

HERBERT MONT POE

○ Supplementary POE & RAY RECORDS from call to Ann Poe on 24 OCT 2003 & from RPU files:

I. Jesse Poe, Sr b abt 1966 (Curry Co, VA) d 15 FEB 1859 (Chatham Co, NC)

A. Willie Poe b 21 NOV 1811

1. MONT POE b 8 FEB 1854

a. RALPH DURHAM POE - named after Preachy Durham
b. abt 1897(?) d 18 NOV 1985(?)

2 Grand Children as of NOV 1985

i. Ann Poe

(I) MARTY GREENE (Gen-Amy Gen, Apex, NC)
(II) CHIP GREENE Md (?) RUBY WARD

b. HERBERT MONT POE

i. INEZ POE Md (?) MARLE. RAY

↳ [Grand Nephew of Annetta O. RAY - GM of RPU] Marle in still active/abst at about 88. He & Karen & Ann die regularly

(I) Karen Inez Poe (Cooperator) never md. Early childhood specialist. Teacher at Wake Tech. Institute.

ii. Lovelle Poe Md (?) William Hartman

iii. Vernon Poe Md (?) Hazel - -

iv. William Carter Poe md (?) Ellen - -

(I) David Poe

(II) Carolyn Andrews Poe

(III) Barbara Poe

For many years worked at D. H. Hill Jersey - N.C. State Univ

⑤

HERBERT MONT POE

OBIT FOR HMP - From Email 19 NOV 2012 Karen Inez Ray
to Hope Blockford & an DRPH

The Western Wake Herald, Apex, N. C., Thursday, May 19, 1977 - 3

VOL. 21 NO. 20

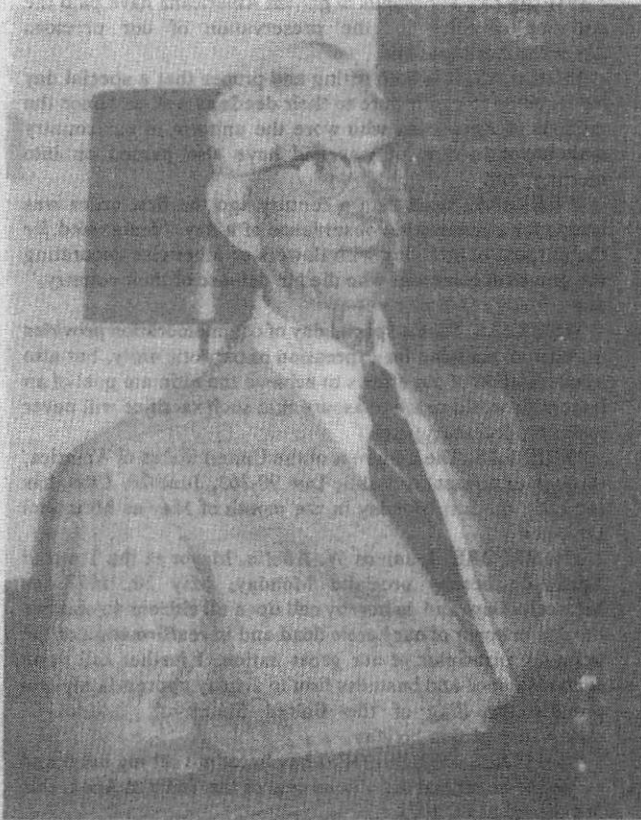

Herbert M. Poe

An Institution Passes

Herbert M. Poe, an institution in Apex retail business, died last Thursday at the age of 90.

FOR 64 years he ran the Poe Brothers' Store along with his brother Ralph. In 1974 the Western Auto moved into the Poe store.

Herbert was born on August 9, 1886 in Chatham County. He was one of six children in a farming family, and he brought austere, hardworking sense of values from the farm to his business. The central pillar of his life was his strongly held religious beliefs. He was a member of the Apex Baptist church for 70 years -- longer than many men live.

Poe Brothers got its name on January 1, 1935 after A. B. Hunter had sold his remaining shares in the business in 1933. Herbert came to the A. B. Hunter store in September 1910. By 1912 he was a partner in the business, and the name was changed to A. B. Hunter and Company. At that time the business was largely focused on farm supplies and hardware.

The ladies department and dress materials area was introduced after Herbert's arrival. Ralph Poe came to the store in 1920 and became a partner in 1923.

Mr. H. Vernon Poe, a professor of electrical engineering at Clemson University, said of his father's business, "I'd like to have a nickel for every carload of flour or tin we handled. Most of all he just enjoyed meeting and greeting people."

Mrs. Inez Ray of Raleigh, the coordinator of curriculum materials at the School of Education at NC State, said her father believed that if a man was frugal and worked hard, then he would be blessed materially.

At one time or another all the children worked in the store, and Mrs. Ray said more than anything she disliked matching buttons.

She remembered when the store was sold - "Daddy and Uncle Ralph just couldn't sell out the goods. They were from a different time and didn't know how to merchandise, so they brought in an outside concern to handle it. Well, they cut prices by 25% and then 33%, and I remember Daddy saying it just wasn't fair to the man who paid more for the goods before the price cut. But that's just the way he was."

Vernon said the worst thing for his father was when he lost his drivers license. "He just couldn't stop fast enough to suit the officer," he added. W. Curtis Roe, associated with the Jefferson Standard Life Insurance Co. in Raleigh, said he remembered his father as fiercely independent.

Also surviving Mr. Poe is his daughter Mrs. Lucille Hartman of Riverside, Conn., a brother Ralph Poe of Apex, 12 grandchildren and one great-grandchild.

The funeral was held at the Apex Funeral Home on Sunday with burial in the church cemetery.

⑥

HERBERT POE

Western Wake Herald WED 18 MAY 1988 Apex, NC

Recently the children of the late Mr. and Mrs. Herbert Poe enjoyed a reunion in Raleigh. Inez Poe Ray, husband, Marl and Karen of Raleigh, Lucille Poe Hartman of Riverside, Conn., Vernon and Hazel Poe of Clemson, S. C., Curtis and Ellen Poe with David and Carolyn and Mrs. Ralph Poe of Apex attended this special get-together.

I. HERBERT POE

A. INEZ POE MD MARL^{E.} RAY

1. KAREN RAY

B. LUCILLE POE MD WILLIAM HARTMAN

C. VERNON POE MD HAZEL --

D. CURTIS POE MD ELLEN --

1. DAVID POE

2. CAROLYN ANDREWS POE

3. BARBARA POE

II. RALPH DURHAM POE MD RUBY WARD

A. ANN POE MD RON GREBING

⑦

HERBERT MONT POE

○ Note Email 13 OCT 2012 in which Hope Blackford reports the Apex, NC home of HM Poe is to be on the DEC 2012 Historic Home Tour. Karen & Hope subsequently contacted by email - RPU 19 NOV 2012

Subject: [FWD: Herbert M. Poe House in Apex]
From: phil@upchurchstory.com
Date: Sat, Oct 13, 2012 3:01 pm
To: "Karen Ray" <~~kray@earthlink.net~~>XXXXXX

13 OCT 2012 HOPE BLACKFORD
TO RPU

Hi Karen---

You will note from the forwarded email that the home of your GF is to be on the Apex home tour which I assume is in December. I actually have nothing on the home but will send Hope what have on the family which is a bare bones outline based largely on what Ann gave me in 2003. (Let me know if you want a copy of that.)

Before responding to Hope I wanted to touch base with you to see if you have information you would be willing to share and if so would you like to respond directly to Hope or would you like to send stuff to me to send to her?

I will not share your name or contact information with her unless you agree for me to do so.

Of course Ann would be the ideal person to respond but that does not seem to be in the cards. I did not get a response to my September 20 email to Ann and Ron following the exchange you and I had.

Re Hope-- I will note that she is a behind the scenes worker for the Wake County Genealogical Society and is also active in the Apex Historical Society. She has been very helpful to me and frequently sends details to me. Just yesterday she sent the Incorporation record for the 1927 creation of the Apex Bank. Your GF was one of the incorporators. Let me know if you want a copy

Trusting this finds you well and that the accreditation came out OK.
Phil Upchurch

Subject: Herbert M. Poe House in Apex
From: Hope Blackford <WCGS-Journal@nc.rr.com>
Date: Sat, Oct 13, 2012 11:07 am
To: phil@upchurchstory.com

Hi Phil,

I was just wondering...do you have any information on Herbert M. Poe (born August 9, 1886 and died May 12, 1977, son of D Mont Poe and Henrietta Poe)? He married Nancy Katherine Anderson, dau of George W. Anderson and Martha Scarborough (per her death certificate). His family in 1900 consisted of:

Census 1900: Household Members:

Name	Age
D Mont Poe	46 (father)
Henrietta Poe	44 (mother)
William D Poe	20
Bessie W Poe	17
Herbert M Poe	13 (*)
Carnie L Poe	10
Ralph D Poe	2 (brother)
Callie B Poe	4/12
Pearl Bynner	62 (housekeeper)

Home in 1900: Cape Fear, Chatham, North Carolina [Chatham]

Herbert co-owned with Ralph Poe a store at 126 N. Salem St. ("Poe Brothers Store, which sold dry goods and "notions" and, from what I've read elsewhere, items for local farmers").

We're actually trying to find out more information about his house at 212 Center Street for the Apex Historical Society Home Tour. Thanks! Hope

○
13 OCT
2012

INDIANA

POE

○ THE POE FAMILY OF CHATHAM CO, NC - PER LTR 26 FEB 2003 ANN POE

I - - POE MA (C) LUCY - - [SHE POSSIBLY MA (2nd) (Chatham Co, NC) THOMAS DOWDY
R. BENJAMIN POE → [CAME TO CHATHAM CO, NC WHEN JESSE WAS A YOUNG BOY]

B. JESSE POE, SR b abt 1766 (Culpeper Co, VA) d 15 FEB 1859 (Chatham Co, NC)
ma abt 1791 (C) CHARITY PATTERSON b 1768 (C) d 7 JUN 1848 (C) [D/O GILBERT
PATTERSON, III & NANCY SARAH MCIVER]

1. GILBERT POE b 2 MAR 1794 (Chatham Co, NC) d 1887
MA (1st) 1823 (GA) DELIAH BETTERTON - 4 CHILDREN OF THIS Mq.
MA (2nd) 28 MAR 1866 (C) MARY ANN STONE b 1 AVE 1823 (C) d 13 JUN 1900 (C)

a. SAMUEL WAITE STONE b 1860 → SAMUEL WAITE POE

→ [NOTE: MARY ANN IS ON 1860 CENSUS ALONE WITH SON SWS. GILBERT RETURNED
TO CHATHAM CO, NC FROM GA IN 1860 AFTER HIS 1ST WIFE DIED. HE WAS ON
1860 CENSUS BUT NOT WITH MARY ANN. ON 1870 CENSUS GILBERT, MARY ANN &
SWS (SWP) WERE TOGETHER WITH JESSE C. STONE (BONDSMAN FOR Mq OF GILBERT
& MARY ANN. SWS (SWP) MA A NIECE OF HIS STEPFATHER GILBERT]

2. LUCY POE b 22 MAR 1792 (C) d 13 AUG 1853 MA (C) JORDAN TYSOR, SR

3. JANE POE b 1804 d 1874 [MOVED TO TN 1868] MA (C) FRANKLIN NATCH

4. JOSEPH MARLEY POE (TWIN) b 1806 (C) d 7 JUN 1868 (C) MA (C) AILSEY HACKNEY

5. HASTEN POE (TWIN) b 1806 (C) d abt 1894 (C) MA (C) BETSEY HACKNEY

6. JAMES POE b 1808 (C) d TN

7. JESSE POE, JR b 1 MAY 1806 (C) d 14 FEB 1896 (C) MA (C) RACHEL MARSH

8. WILLIS POE b 21 NOV 1811 (C) d 10 APR 1889 MA 23 DEC 1830 (C) FRANCES
HACKNEY b 1815 (C) d 1881

a. ALPHIA POE b 8 SEP 1833 (C) d 18 FEB 1834

b. SARAH ADGLAIDE POE b 15 MAY 1843 (C) d 5 AVE 1850 CORNELIUS

c. MARTHA ANN POE b 24 MAR 1840 (C) d 29 JUL 1921 (C) MA (C) J. NEAL THOMAS

d. SARAH FRANCIS POE "SADIE" b 23 SEP 1851 (C) MA (C) REV ALVIS ANDREWS

e. ALFRED E. POE "BOSS" b 28 MAR 1838 (C) d 21 AUG 1864 (CIVIL WAR, PETERSBURG,
VA) MA abt 1863 (C) ELIZA A. (HORTON) WHAATON b FEB 1859

f. CHERVIS POE b 28 MAY 1836 (C) d 1865 (LAST CIVIL WAR BATTLE, PETERS-
BURG, VA) MA AUG 1859 (C) MANDA JANE FEARLE

g. WESLEY M. POE b 23 NOV 1832 (C) d 7 JUN 1859 (C) (NEVER MA)

h. CARY DOWD POE b 29 NOV 1845 MA (AFTER CIVIL WAR) JULIA MURCHISON "SUSIE"

i. WILLIAM LENE BERRY POE "BILLY" b 17 DEC 1849 (C) d 4 JAN 1927 MA 17 MAR
1870 (C) ADLADE SENE HACKNEY "ADDIE" "SUSAN" D/O JACK HACKNEY & SUSAN

j. INDIANA POE b 1856 (C) d 1858

k. MONT POE b 8 FEB 1854 (C) d 30 JAN 1906 (C) MA (C) HEURietta SHUCK
ELMORE b 25 SEP 1856 (C) d 8 FEB 1828

(I) - - POE

(A) ANN POE

JAMES

POE

○ THE POE FAMILY OF CHATHAM CO, NC - PER LTR 26 FEB 2003 ANN POE

I - - POE m(d) LUCY - - [SHE POSSIBLY m(d) (2nd) (Chatham Co, NC) THOMAS DOWDY

A. BENJAMIN POE → [CAME TO CHATHAM CO, NC WHEN JESSE WAS A YOUNG BOY]

B. JESSE POE, SR b abt 1766 (Culpeper Co, VA) d 15 FEB 1859 (Chatham Co, NC)
m(d) abt 1791 (C) CHARITY PATTERSON b 1768 (C) d 7 JUN 1848 (C) [D/O GILBERT PATTERSON, III & NANCY SARAH MCIVER]

1. GILBERT POE b 2 MAR 1794 (Chatham Co, NC) d 1887

m(d) (1st) 1823 (GA) DELIAH BETTERTON - 4 CHILDREN OF THIS Mq.

m(d) (2nd) 28 MAR 1866 (C) MARY ANN STONE b 1 AUG 1823 (C) d 13 JUN 1900 (C)

a. SAMUEL WAITE STONE b 1860 → SAMUEL WAITE POE

→ [NOTE: MARY ANN IS ON 1860 CENSUS ALONE WITH SON SWS. GILBERT RETURNED TO CHATHAM CO, NC FROM GA IN 1860 AFTER HIS 1ST WIFE DIED. HE WAS ON 1860 CENSUS BUT NOT WITH MARY ANN. ON 1870 CENSUS GILBERT, MARY ANN & SWS (SWP) WERE TOGETHER WITH JESSE C. STONE (BONDSMAN FOR Mq OF GILBERT & MARY ANN. SWS (SWP) m(d) A NIECE OF HIS STEPFATHER GILBERT]

2. LUCY POE b 22 MAR 1792 (C) d 13 AUG 1853 m(d) JORDAN TYSON, SR

3. JANE POE b 1804 d 1874 [MOVED TO TN 1868] m(d) FRANKLIN NATCH

4. JOSEPH MARLEY POE (TWIN) b 1806 (C) d 7 JUN 1868 (C) m(d) AILSEY HACKNEY

5. HASTEN POE (TWIN) b 1806 (C) d abt 1894 (C) m(d) BETSEY HACKNEY

↳ SISTERS

6. JAMES POE b 1808 (C) d TN

7. JESSE POE, JR b 1 MAY 1806 (C) d 14 FEB 1896 (C) m(d) RACHEL MARSH

8. WILLIS POE b 21 NOV 1811 (C) d 10 APR 1889 m(d) 23 DEC 1830 (C) FRANCES HACKNEY b 1815 (C) d 1881

a. ALPHIA POE b 8 SEP 1833 (C) d 18 FEB 1834

b. SARAH ADELAIDE POE b 15 MAY 1843 (C) d 5 AVE 1850 CORNELIUS

c. MARTHA ANN POE b 24 MAR 1840 (C) d 29 JUL 1921 (C) m(d) J. NEAL THOMAS

d. SARAH FRANCIS POE "SADIE" b 23 SEP 1851 (C) m(d) REV ALVIS ANDREWS

e. ALFRED E. POE "BOSS" b 28 MAR 1838 (C) d 21 AUG 1864 (CIVIL WAR, PETERSBURG, VA) m(d) abt 1863 (C) ELIZA A. (HORTON) WHAATON b FEB 1859

f. CHERVIS POE b 28 MAY 1836 (C) d 1865 (LAST CIVIL WAR BATTLE, PETERSBURG, VA) m(d) AUG 1859 (C) MANDA JANE FEARRELL

g. WESLEY M. POE b 23 NOV 1832 (C) d 7 JUN 1859 (C) (NEVER m(d))

"SUSIE"

h. CARY DOWD POE b 29 NOV 1845 m(d) (AFTER CIVIL WAR) JULIA MURKINSON

i. WILLIAM LENE BEARY POE "BILLY" b 17 DEC 1849 (C) d 4 JAN 1927 m(d) 17 MAR 1870 (C) ADLAIDE SENE HACKNEY "ADDIE" "SUSAN" D/O JACK HACKNEY & SUSAN

j. INDFANA POE b 1856 (C) d 1858

k. MONT POE b 8 FEB 1854 (C) d 30 JAN 1906 (C) m(d) HENRIETTA SHUCK ELMORE b 25 SEP 1856 (C) d 8 FEB 1828

(I) - - POE

(A) ANN POE

JANE

POE

⊙ SUGG FAMILY OF WESTERN WAKE CO, NC - RPA 17 FEB 2011
 Mary Jane Sugg md 11 MAR 1844 (Wake Co, NC) Seth Edwards
 of White Oak TWP Wake Co., NC

Fruitful Branches Owner: [bonniepartin](#)

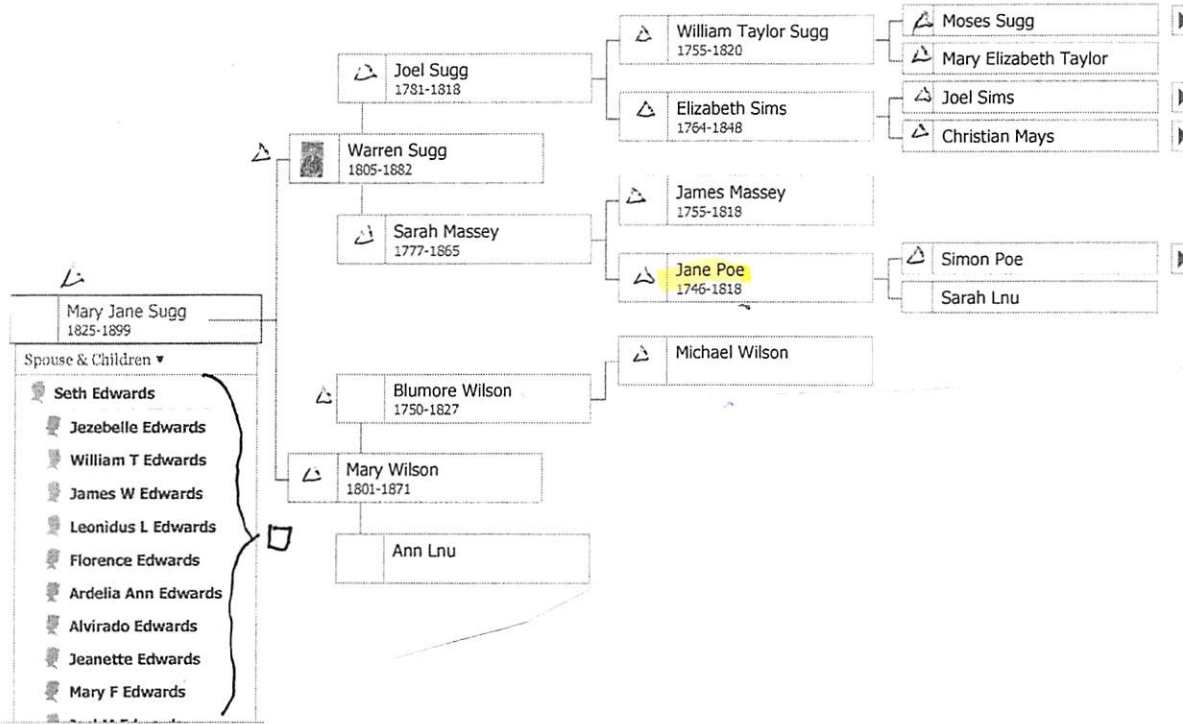

JANE

POE

○ THE POE FAMILY OF CHATHAM CO, NC - PER LTR 26 FEB 2003 ANN POE

I - - POE md() LUCY - - [SHE POSSIBLY md(2nd) (Chatham Co, NC) THOMAS DOWDY

A. BENJAMIN POE → [CAME TO CHATHAM CO, NC WHEN JESSE WAS A YOUNG BOY]

B. JESSE POE, SR b abt 1766 (Culpeper Co, VA) d 15 FEB 1859 (Chatham Co, NC)
 md abt 1791() CHARITY PATTERSON b 1768() d 7 JUN 1848() [D/O GILBERT PATTERSON, III & NANCY SARAH MCIVER]

1. GILBERT POE b 2 MAR 1794 (Chatham Co, NC) d 1889
 md (1st) 1823 (GA) DELIAH BETTERTON - 4 CHILDREN OF THIS Mq.

md (2nd) 28 MAR 1866() MARY ANN STONE b 1 AUG 1823() d 13 JUN 1900()

a. SAMUEL WAITE STONE b 1860 → SAMUEL WAITE POE

→ [NOTE: MARY ANN IS ON 1860 CENSUS ALONE WITH SON SWS. GILBERT RETURNED TO CHATHAM CO, NC FROM GA IN 1860 AFTER HIS 1ST WIFE DIED. HE WAS ON 1860 CENSUS BUT NOT WITH MARY ANN. ON 1870 CENSUS GILBERT, MARY ANN & SWS (SWP) WERE TOGETHER WITH JESSE C. STONE (BONDSMAN FOR Mq OF GILBERT & MARY ANN. SWS (SWP) MD A NIECE OF HIS STEPFATHER GILBERT]

2. LUCY POE b 22 MAR 1792() d 13 AUG 1853 md() JORDAN TYSOR, SR

3. JANE POE b 1804 d 1874 [MOVED TO TN 1868] md() FRANKLIN NATCH

4. JOSEPH MARLEY POE (TWIN) b 1806() d 7 JUN 1868() md() AILSEY HACKNEY

5. HASTEN POE (TWIN) b 1806() d abt 1894() md() BETSEY HACKNEY

6. JAMES POE b 1808() d TN

7. JESSE POE, JR b 1 MAY 1806() d 14 FEB 1896() md() RACHEL MARSH

8. WILLIS POE b 21 NOV 1811() d 10 MAR 1889 md 23 DEC 1830() FRANCES HACKNEY b 1815() d 1881

a. ALPHIA POE b 8 SEP 1833() d 18 FEB 1834

b. SARAH ADELAIDE POE b 15 MAY 1843() d 5 AVE 1850 CORNELIUS

c. MARTHA ANN POE b 24 MAR 1840() d 27 JUL 1921() md() J. NEAL THOMAS

d. SARAH FRANCIS POE "SADIE" b 23 SEP 1851() md() REV ALVIS ANDREWS

e. ALFRED E. POE "BOSS" b 28 MAR 1838() d 21 AUG 1864 (CIVIL WAR, PETERSBURG, VA) md abt 1863() ELIZA A. (HORTON) WHARTON b FEB 1859

f. CHERVIS POE b 28 MAR 1836() d 1865 (LAST CIVIL WAR BATTLE, PETERSBURG, VA) md AUG 1859() MANDA JANE FEARELL

g. WESLEY M. POE b 23 NOV 1832() d 7 JUN 1859() (NEVER MD)

h. CART DOWD POE b 29 NOV 1845 md (AFTER CIVIL WAR) JULIA MURCHISON "SUSIE"

i. WILLIAM LENE BEARY POE "BILLY" b 17 DEC 1849() d 4 JAN 1927 md 17 MAR 1870() ADLADE SENE HACKNEY "ADDIE" "SUSAN" D/O JACK HACKNEY & SUSAN

j. INDFANA POE b 1856() d 1858

k. MONT POE b 8 FEB 1854() d 30 JAN 1906() md() HEURietta SHUCK ELMORE b 25 SEP 1856() d 8 FEB 1878

(L) - - POE

(M) ANN POE

JEFF

POE

○ FROM LTR 15 FEB 2008 BILLIE RITA ADAMS TO RPH - C4

I - - ADAMS?

A. JAMES ADAMS b 23 JAN 1805

1. JAMES THEOPHILUS ADAMS b ? SEP 1839

a. JAMES CLOVIS ADAMS b ? JAN 1872

(WAKE CO, NC) d 22 MAR 1944 (VAUGHAN, WARREN CO, NC) (BUR CITY CEM., HOLLY SPRS, NC)

M (1ST) 14 OCT 1896 (WAKE CO, NC) WILLIE

ETHEL BURNS¹¹ b 1 JUN 1878 (DUPLIN CO, NC)

M (2ND) (?) NANCY GIBSON²¹

I. MOSES U - Head of Clan

A. WILKINSON U

1. NANCY A. U

a. ARAMINTA

HOBBIE

i WILLIE

ETHEL

BURNS

i. LEARY WARREN ADAMS b 6 OCT 1899 (WAKE CO, NC) - see separate Ext¹⁰

ii. NENA BURNS ADAMS b 27 SEP 1900 (WAKE CO, NC) " " " (WAKE CO, NC)

iii. JAMES BRANTLEY ADAMS b 18 JUN 1912 (WAKE CO, NC) d 3 FEB 1923

iv. MARY ELIZABETH ADAMS M (1) BOB POE - LIVE APEX, NC

(I) ANDY POE ; (II) BOBBY POE ; JEFF POE

James Clovis Adams, who was called Clovis, was for more than 50 years a sawmill operator and lumber manufacturer in the Carolinas. He was associated in this business with his brothers, and from 1930 until his death in 1944 he and his brother C. V. Adams were engaged in the lumber business in Warren County, NC. △

The following obituary was published March 24, 1944 (probably in The Raleigh News & Observer) and there was also an obituary published the same day in the Warrenton Record.:

Vaughan.--James Clovis Adams, 71, sawmill operator and lumber manufacturer in the Carolinas for more than 50 years, last surviving son of the late Lt.-Col. James T. Adams of Holly Springs, died here Wednesday morning at 8:30 o'clock after a critical illness of four months. He and all of his four brothers and his father were well known as lumbermen in the Carolinas for many years.

Surviving are his wife, Mrs. Nannie Gibson Adams of Vaughan; three children, Leary W. Adams, Charlotte newspaperman, Mrs. Robert H. Williams of Cayce, S.C., and Mary Elizabeth Adams of Vaughan; three sisters, Mrs. Joe Massey of Apex, Mrs. Maggie Oldham of Holly Springs, and Mrs. Maude Holleman of Raleigh. △

Mr. Adams numbered his cousins and nephews by the hundreds, all among the Adams, Beckwith, Hunter, Olive, Burt, Holland, Horne, Norris, Holleman, Massey and Oldham families of Wake County and Central North Carolina.

Mr. Adams was the fourth of the nine children of the late Col. Adams, commander of the North Carolina Twenty-Sixth at Appomattox, and the late Lucy Ann Beckwith Adams, daughter of Green Beckwith, who before the Civil War had a 5,000-acre plantation between Holly Springs and New Hill.

Mr. Adams suffered a severe fall near his mill early last November and received internal injuries from which he never recovered. He had been in bed most of the time since mid-November and his condition became grave several weeks ago.

Funeral services will be held at the Holly Springs Baptist Church Friday afternoon at 2 o'clock.

① See Ltr 30 JAN 1987 Charlotte Jane Goodwin & RPH

Jennifer Lynn Poe b. 13 OCT 1982 (Chapel Hill,
NC) is dau of Ricky Demey Poe & his 1st
wife. Ricky is son of Demey Woldege Poe
& gr of Adelia Irene Goodwin of the Mount
Mourning Subdiv.

JERRY COOLIDGE POE XID-161763

① Jerry Coolidge Poe b 13 APR 1953 is son
of Dewey Coolidge Poe b 27 JAN 1925
of Moss/Murray H. Clay (28, 1966) -
Adelia Irene Goodwin.

② see Profile Inez Markham - entry 9 MAY 1990
Jerry Coolidge Poe was married as of 9 MAY 1990
and was living in central NC on this date

① JESSE

POE, SR

- Input in ltr 17 JUN 2005 Ann Poe to RPH
A 1/2 page announcement of the 2005^Δ POE REUNION
to be held in Chatham Co, NC. Ann is one
of the coordinators. The speaker will be MR
^Δ GENE BROOKS, Retired Teacher & Historian from
Pittsboro, NC. For the family of Jesse Poe, Sr^Δ
Full announcement filed w POE REUNION

(2)

JESSE

POE, SR

○ THE POE FAMILY OF CHATHAM CO, NC - PER LTR 26 FEB 2003 ANN POE

I - - POE MA (C) LUCY - - [SHE POSSIBLY MA (2ND) (CHATHAM CO, NC) THOMAS DOWDY

R. BENJAMIN POE → [CAME TO CHATHAM CO, NC WHEN JESSE WAS A YOUNG BOY]

B. JESSE POE, SR b alt 1766 (Culpeper Co, VA) d 15 FEB 1859 (Chatham Co, NC)
ma alt 1791 (C) CHARITY PATTERSON b 1768 (C) d 7 JUN 1848 (C) [D/O GILBERT PATTERSON, III & NANCY SARAH MCIVER]

1. GILBERT POE b 2 MAR 1794 (Chatham Co, NC) d 1889

MA (1st) 1823 (GA) DELIAH BETTERTON - 4 CHILDREN OF THIS Mq.

MA (2nd) 28 MAR 1866 (C) MARY ANN STONE b 1 AVE 1823 (C) d 13 JUN 1900 (C)

a. SAMUEL WAITE STONE b 1860 → SAMUEL WAITE POE

→ [NOTE: MARY ANN IS ON 1860 CENSUS ALONE WITH SON SWS. GILBERT RETURNED TO CHATHAM CO, NC FROM GA IN 1860 AFTER HIS 1ST WIFE DIED. HE WAS ON 1860 CENSUS BUT NOT WITH MARY ANN. ON 1870 CENSUS GILBERT, MARY ANN & SWS (SWP) WERE TOGETHER WITH JESSE C. STONE (BONDSMAN FOR Mq OF GILBERT & MARY ANN. SWS (SWP) MA & A NIECE OF HIS STEPFATHER GILBERT]

2. LUCY POE b 22 MAR 1792 (C) d 13 AUG 1853 MA (C) JORDAN TYSOR, SR

3. JANE POE b 1804 d 1874 [MOVED TO TN 1868] MA (C) FRANKLIN NATCH

4. JOSEPH MARLEY POE (TWIN) b 1806 (C) d 7 JUN 1868 (C) MA (C) AILSEY HACKNEY

5. HASTEN POE (TWIN) b 1806 (C) d alt 1894 (C) MA (C) BETSEY HACKNEY

6. JAMES POE b 1808 (C) d TN

7. JESSE POE, JR b 1 MAY 1806 (C) d 14 FEB 1896 (C) MA (C) RACHEL MARSH

8. WILLIS POE b 21 NOV 1811 (C) d 10 APR 1889 MA 23 DEC 1830 (C) FRANCES HACKNEY b 1815 (C) d 1881

← SISTERS

a. ALPHIA POE b 8 SEP 1833 (C) d 18 FEB 1834

b. SARAH ADELAIDE POE b 15 MAY 1843 (C) d 5 AVE 1850 CORNELIUS

c. MARTHA ANN POE b 24 MAR 1840 (C) d 27 JUL 1921 (C) MA (C) J. NEAL THOMAS

d. SARAH FRANCIS POE "SADIE" b 23 SEP 1851 (C) MA (C) REV ALVIS ANDREWS

e. ALFRED E. POE "BOSS" b 28 MAR 1838 (C) d 21 AUG 1864 (CIVIL WAR, PETERSBURG, VA) MA alt 1863 (C) ELIZA A. (HORTON) WHARTON b FEB 1859

f. CHERVIE POE b 28 MAY 1836 (C) d 1865 (LAST CIVIL WAR BATTLE, PETERSBURG, VA) MA AUG 1859 (C) MANDA JANE FEARCL

g. WESLEY M. POE b 23 NOV 1832 (C) d 7 JUN 1859 (C) (NEVER MA)

"SUSIE"

h. CART DOWD POE b 29 NOV 1845 MA (AFTER CIVIL WAR) JULIA MURCHISON

i. WILLIAM LENE BEARY POE "BILLY" b 19 DEC 1849 (C) d 4 JAN 1927 MA 17 MAR 1870 (C) ADLADE SENE HACKNEY "ADDIE" "SUSAN" D/O JACK HACKNEY & SUSAN

j. INDEANA POE b 1856 (C) d 1858

k. MONT POE b 8 FEB 1854 (C) d 30 JAN 1906 (C) MA (C) NEURietta SHUCK ELMORE b 25 SEP 1856 (C) d 8 FEB 1828

(I) - - POE

(A) ANN POE

JESSE

POE, JR

○ THE POE FAMILY OF CHATHAM CO, NC - PER LTR 26 FEB 2003 ANN POE

I - - POE md() LUCY - - [SHE POSSIBLY md (2nd) (Chatham Co, NC) THOMAS DOWDY

A. BENJAMIN POE → [CAME TO CHATHAM CO, NC WHEN JESSE WAS A YOUNG BOY]

B. JESSE POE, SR b abt 1766 (Culpeper Co, VA) d 15 FEB 1859 (Chatham Co, NC)
md abt 1791 (?) CHARITY PATTERSON b 1768 (?) d 7 JUN 1848 (?) [D/O GILBERT PATTERSON, III & NANCY SARAH MCIVER]

1. GILBERT POE b 2 MAR 1794 (Chatham Co, NC) d 1887
MA (1st) 1823 (GA) DELIAH BETTERTON - 4 CHILDREN OF THIS Mq.

MA (2nd) 28 MAR 1866 (?) MARY ANN STONE b 1 AVE 1823 (?) d 13 JUN 1900 (?)

a. SAMUEL WAITE STONE b 1860 → SAMUEL WAITE POE

→ [NOTE: MARY ANN IS ON 1860 CENSUS ALONE WITH SON SWS. GILBERT RETURNED TO CHATHAM CO, NC FROM GA IN 1860 AFTER HIS 1ST WIFE DIED. HE WAS ON 1860 CENSUS BUT NOT WITH MARY ANN. ON 1870 CENSUS GILBERT, MARY ANN & SWS (SWP) WERE TOGETHER WITH JESSE C. STONE (BONDSMAN FOR Mq OF GILBERT & MARY ANN. SWS (SWP) Mq A NIECE OF HIS STEPFATHER GILBERT]

2. LUCY POE b 22 MAR 1792 (?) d 13 AUG 1853 md () JORDAN TYSOR, SR

3. JANE POE b 1804 d 1874 [MOVED TO TN 1868] md () FRANKLIN NATCH

4. JOSEPH MARLEY POE (TWIN) b 1806 (?) d 7 JUN 1868 (?) md () AILSEY HACKNEY

5. HASTEN POE (TWIN) b 1806 (?) d abt 1894 (?) md () BETSEY HACKNEY

6. JAMES POE b 1808 (?) d TN

7. JESSE POE, JR b 1 MAY 1806 (?) d 14 FEB 1896 (?) md () RACHEL MARSH

8. WILLIS POE b 21 NOV 1811 (?) d 10 APR 1889 md 23 DEC 1830 (?) FRANCES HACKNEY b 1815 (?) d 1881

a. ALPHIA POE b 8 SEP 1833 (?) d 18 FEB 1834

b. SARAH ADGLAIDE POE b 15 MAY 1843 (?) d 5 AVE 1850 CORNELIUS

c. MARTHA ANN POE b 24 MAR 1840 (?) d 27 JUL 1921 (?) md () J. NEAL THOMAS

d. SARAH FRANCIS POE "SADIE" b 23 SEP 1851 (?) md () REV ALVIS ANDREWS

e. ALFRED E. POE "BOSS" b 28 MAR 1838 (?) d 21 AUG 1864 (CIVIL WAR, PETERSBURG, VA) md abt 1863 (?) ELIZA A. (HORTON) WHARTON b FEB 1859

f. CHERVIS POE b 28 MAY 1836 (?) d 1865 (LAST CIVIL WAR BATTLE, PETERSBURG, VA) MA AUG 1859 (?) MANDA JANE FEARCL

g. WESLEY M. POE b 23 NOV 1832 (?) d 7 JUN 1859 (?) (NEVER MD)

h. CART DOWD POE b 29 NOV 1845 md (AFTER CIVIL WAR) JULIA MURCHISON "SUSIE"

i. WILLIAM LINEBERRY POE "BILLY" b 17 DEC 1849 (?) d 4 JAN 1927 md 17 MAR 1870 (?) ADLADE SENE HACKNEY "ADDIE" "SUSAN" D/O JACK HACKNEY & SUSAN

j. INDFANA POE b 1856 (?) d 1858

k. MONT POE b 8 FEB 1854 (?) d 30 JAN 1906 (?) md () NEURietta SHUCK
ELMORE b 25 SEP 1856 (?) d 8 FEB 1878

(I) - - POE

(K) ANN POE

○ From: Chatham Co, NC 1771-1977 Hadley, Hatten, Stroud
Pg 399, 400

Three Poë's came from
VA to Chatham Co, NC
around 1759 ±. The
relationships of the
three not stated:

I. SIMON POE

A. STEPHEN POE

II. BENJAMIN POE

III. JESSIE POE ↑

I. WILLIAM BAXTER POE

MA() SUSAN DISMUKES

A. CLARENCE
HAMILTON POE

↳ 1881 (was
GULF, Chatham

CO, NC) & 1965 () MA ()

ALICE AYCOCK D/O GOV CHARLES B. AYCOCK

The Poe Family

Simon Poe, with other members of the family, came to Chatham County from Virginia as early as 1759 and settled near George's Creek. In the early years of the Revolution, Benjamin and Jessie Poe, came from Culpepper County. It was in the home of Simon's son, Stephen, that Chatham Court was held until the first courthouse was built. Stephen was elected to represent Chatham in the Colonial Assembly of 1774, but died before taking his seat.

Dr. Clarence Poe

Clarence Hamilton Poe (1881-1965), born near Gulf to William Baxter and Susan Dismukes Poe, became assistant editor of The Progressive Farmer at the age of 16, and two years later he was made editor. In 1903 he purchased the magazine, and for the rest of his life used it as an instrument to promote improved farming and better living conditions throughout the south. In the thirties he launched a nationwide campaign for good health. The North Carolina Medical Care Commission was a direct result of his report to Governor Broughton and the General Assembly on the findings of a commission which he headed to investigate health needs of the state. He served on the American Commission on Hospital Care (1944-46) and in 1951 was appointed by President Truman to a committee on health needs of the nation. Dr. Poe married Alice Aycock, daughter of Governor Charles B. Aycock.

JOHN

POE

○ FROM LTR 29 AUG 2005 Ann Poe to RPU - RE A CONNECTION BETWEEN THE POE & UPCHURCH FAMILIES

I. JESSE POE

A. WILLIS POE

1. D. MONT POE

a. Ralph Durham Poe

i. Ann Poe

2. C. DOWD POE

3. WILLIAM LINEBERRY POE "BILLY" MOG b 17 DEC 1849 ()
d 4 JAN 1927 () (BUR - Lone's Creek Baptist Church (em))
md 17 MAR 1870 () ADELAID SUSAN HACKNEY
b AWT 1853 "Arlode" "Addie" "Senie" - 13 children.

a. Callie A. Poe b AWT 1871

b. John W. Poe b AWT 1873

c. Susan F. Poe b AWT 1875

d. Lizzie A. Poe b AWT 1877

e. Alfred C. Poe b AWT 1889

f. John Poe b AWT 1892

g. Claudie Poe b AWT 1896

h. (#5) Matthe Lee Poe b 3 JAN 1879 () d 9 APR 1966

md (1st) 8 AUG 1897 () J. B. Mans b-d before
22 APR 1910 - 5 children - Matthe moved back home

md (2nd) 8 FEB 1923 () W. MANGRAM JOHNSON

md (3rd) 12 JAN 1937 () Charlie H. MARSH

i. (#5) Charles M. Mans, Sr b 15 SEP 1907

md () Annie PURVIS - 7 children

(I) (#1) Margarette Janette Mans

b 31 DEC 1928 md () BARBEE

FULTON U b 3 FEB 1929 - s/o

Barbee Merritt U & G/s/o William

Fulton U of the moss U/Ruffin

U subclass - John P. U Line

○ FROM LTR 29 AUG 2005 Ann Poe to RPU - RE A
CONNECTION BETWEEN THE POE & UPCHURCH FAMILIES

I. JESSE POE

A. WILLIS POE

1. D. MONT POE

a. Ralph Durham Poe

i. Ann Poe

2. C. DOWD POE

3. WILLIAM LINEBERRY POE "BILLY" MOG b 17 DEC 1849 ()
d 4 JAN 1927 () (BUR - Lone's Creek Baptist Church (cm))
m 17 MAR 1870 () ADELAID SUSAN HACKNEY
b AWT 1853 "Arlode" "Addie" "Senie" - 13 Children

a. Callie A. Poe b AWT 1871

b. John W. Poe b AWT 1873

c. Susan F. Poe b AWT 1875

d. Lizzie A. Poe b AWT 1877

e. Alfred C. Poe b AWT 1889

f. John Poe b AWT 1892

g. Claudie Poe b AWT 1896

h. (#5) Matthe Lee Poe b 3 JAN 1879 () d 9 APR 1966

m 1st 8 AUG 1897 () J. B. MANS b-d before
22 APR 1910 - 5 Children - Matthe would have name

m 2nd 8 FEB 1923 () W. MANGRAM JOHNSON

m 3rd 12 JAN 1937 () Charlie H. MARSH

i. (#5) Charles M. Mans, Sr b 15 SEP 1907

m () Annie PURVIS - 7 Children

(F) (#1) Margarette Janette Mans

b 31 DEC 1928 m () BARBEE

FULTON U b 3 FEB 1929 - s/o

Barbee Merritt U & Gs/o William

Fulton U of the moss U/R office

U subclass - John P. U Line

JOSEPH MARLEY POE

○ THE POE FAMILY OF CHATHAM CO, NC - PER LTR 26 FEB 2003 ANN POE

I - - POE md() LUCY - - [SHE POSSIBLY md(2nd) (Chatham Co, NC) THOMAS DOWDY

A. BENJAMIN POE → [CAME TO CHATHAM CO, NC WHEN JESSE WAS A YOUNG BOY]

B. JESSE POE, SR b alt 1766 (Culpeper Co, VA) d 15 FEB 1859 (Chatham Co, NC)
md alt 1791 (C) CHARITY PATTERSON b 1768 (C) d 7 JUN 1848 (C) [D/O GILBERT PATTERSON, III & NANCY SARAH MCIVER]

1. GILBERT POE b 2 MAR 1794 (Chatham Co, NC) d 1887

MA (1st) 1823 (GA) DELIAH BETTERTON - 4 CHILDREN OF THIS Mq.

MA (2nd) 28 MAR 1866 (C) MARY ANN STONE b 1 AVE 1823 (C) d 13 JUN 1900 (C)

a. SAMUEL WAITE STONE b 1860 → SAMUEL WAITE POE

→ [NOTE: MARY ANN IS ON 1860 CENSUS ALONE WITH SON SWS. GILBERT RETURNED TO CHATHAM CO, NC FROM GA IN 1860 AFTER HIS 1ST WIFE DIED. HE WAS ON 1860 CENSUS BUT NOT WITH MARY ANN. ON 1870 CENSUS GILBERT, MARY ANN & SWS (SWP) WERE TOGETHER WITH JESSE C. STONE (BONDSMAN FOR Mq. OF GILBERT & MARY ANN. SWS (SWP) MD A NIECE OF HIS STEPFATHER GILBERT]

2. LUCY POE b 22 MAR 1792 (C) d 13 AUG 1853 md (C) JORDAN TYSOR, SR

3. JANE POE b 1804 d 1874 [MOVED TO TN 1868] md (C) FRANKLIN NATCH

4. JOSEPH MARLEY POE (TWIN) b 1806 (C) d 7 JUN 1868 (C) md (C) AILSEY HACKNEY

5. HASTEN POE (TWIN) b 1806 (C) d alt 1894 (C) md (C) BETSEY HACKNEY

6. JAMES POE b 1808 (C) d TN

7. JESSE POE, JR b 1 MAY 1806 (C) d 14 FEB 1896 (C) md (C) RACHEL MARSH

8. WILLIS POE b 21 NOV 1811 (C) d 10 APR 1889 md 23 DEC 1830 (C) FRANCES HACKNEY b 1815 (C) d 1881

a. ALPHIA POE b 8 SEP 1833 (C) d 18 FEB 1834

b. SARAH ADELAIDE POE b 15 MAY 1843 (C) d 5 AVE 1850 CORNELIUS

c. MARTHA ANN POE b 24 MAR 1840 (C) d 29 JUL 1921 (C) md (C) J. NEAL THOMAS

d. SARAH FRANCIS POE "SADIE" b 23 SEP 1851 (C) md (C) REV ALVIS ANDREWS

e. ALFRED E. POE "BOSS" b 28 MAR 1838 (C) d 21 AUG 1864 (CIVIL WAR, PETERSBURG, VA) md alt 1863 (C) ELIZA A. (HORTON) WHAATON b FEB 1859

f. CHERVIE POE b 28 MAY 1836 (C) d 1865 (LAST CIVIL WAR BATTLE, PETERSBURG, VA) md AUG 1859 (C) MANDA JANE FEARRELL

g. WESLEY M. POE b 23 NOV 1832 (C) d 7 JUN 1859 (C) (NEVER MD)

h. CARY DOWD POE b 29 NOV 1845 md (AFTER CIVIL WAR) JULIA MURCHISON "SUSIE"

i. WILLIAM LENE BEARY POE "BILLY" b 17 DEC 1849 (C) d 4 JAN 1927 md 17 MAR 1870 (C) ADLAIDE SENE HACKNEY "ADDIE" "SUSAN" D/O JACK HACKNEY & SUSAN

j. INDEFANA POE b 1856 (C) d 1858

k. MONT POE b 8 FEB 1854 (C) d 30 JAN 1906 (C) md (C) HEURietta SHUCK ELMORE b 25 SEP 1856 (C) d 8 FEB 1828

(I) - - POE

(A) ANN POE

① KATHERINE INEZ POE

○ Supplementary POE & RAY RECORDS from call to Ann Poe on 24 OCT 2003 & from RPU files.

I. Jesse Poe, Sr b abt 1766 (Culpeper Co, VA) d 15 FEB 1859 (Chatham Co, NC)

A. Willis Poe b 2 NOV 1811

1. MONT POE b 8 FEB 1854

a. RALPH DURHAM POE - named after Preachy Durham
b. abt 1897(?) d 18 NOV 1985(?)

2 Grand Children as of NOV 1985

i. Ann Poe

(I) MARTY GREENE (Gen-Amy Cem, Apex, NC)
(II) CHIP GREENE Md (?) RUBY WARD

b. HERBERT MONT POE

i. INEZ POE Md (?) MARLE. RAY

↳ [Grand Nephew of Annetta O. RAY - GM of RPU] Marle in still active/abst at about 88. He & Karen & Ann dine regularly

(I) Karen Inez Poe (Cooperator) never md. Early childhood specialist. Teacher at Wake Tech. Institute.

(II) Philip POE

ii. Lovelle Poe Md (?) William Hartman

iii. Vernon Poe Md (?) Hazel - -

iv. William Curtis Poe md (?) Ellen - -

(I) David Poe

(II) Carolyn Andrews Poe

(III) Barbara Poe

○ See str 28 JAN 2005 Marle Ellis Ray to RPU

Katherine Inez Poe b 16 MAR 1952(?) d 12 NOV 1996

md 29 AUG 1943 (?) Marle Ellis Ray.

○ See str 7 MAR 2005 Marle Ellis Ray to RPU

KIPP b Apex, NC d Rex Hosp, Raleigh, NC, Bur Oakwood Cem, Raleigh, NC md (Apex, NC) Marle Ellis Ray.

For many years worked at D. H. Hill Teleray - N.C. State Univ

② INEZ

POE

○ The Apex Herald WED 20 NOV 1996 Apex, NC

I - - POE

A. Inez Poe ↑

md (1) Marl E. Ray

1. Karen Ray

2. Philip Ray

a. Emily Ray

B. Vernon Poe

C. Lucille Poe md (1) -- Hartman

D. W. Curtis Poe

INEZ POE RAY

Inez Poe Ray, 81, of Raleigh, a native of Apex, died Tuesday, Nov. 12, 1996. Funeral services were held Saturday, Nov. 16, at Pullen Memorial Baptist Church. Burial was at Oakwood Cemetery.

Surviving: husband, Marl E. Ray; daughter, Karen Ray of Raleigh; son, Philip Ray of Wallingford, Pa.; brother, Vernon Poe of Clemson, S.C.; sister, Lucille Hartman of Shelburne, Vt.; granddaughter, Emily Ray of Wallingford, Pa. She was predeceased by a brother, W. Curtis Poe of Apex.

In lieu of flowers, the family requests that contributions be made to Pullen Memorial Baptist Church, 1801 Hillsborough St., Raleigh, NC 27605 or to the Apex Historical Society, Maynard Pearson House, P.O. Box 506, Apex, NC 27502.

LARUE

POE

Records for descendants of nee LISA JANE U-1850-1890's
OF WAKE/CHATHAM CO, NC Burial - UNLINKED - RPU 9 JAN 2013 U
PENDERGRAFT FAMILY

1930 CENSUS - NC

WAKE CO

WHITE OAK TWP

Mori Pendergraft 1889 43
 Samuela Pendergraft 1891 39
 Lottie Pendergraft 1910 20
 Dallas Pendergraft -> 1913 17
 George Pendergraft 1916 14
 Odelia Pendergraft 1918 12
 Wallace Pendergraft 1920 10
 Roxie Pendergraft 1921 9

Clabon Pendergraft 1923 7
 Garland I Pendergraft 1926 3
 [3
 3/12]

Cristine Pendergraft 1929 1
 [1
 2/12]

1940 CENSUS - NC

CHATHAM CO

WILLIAMS

Name Age
 D J Pendergraft 26 1914
 Doris Pendergraft 25 1915
 ↳ [DOVIE]

Social Security Death Index

Name: **Dovie M. Pendergraft**
 Last Residence: 27704 Durham, Durham, North Carolina
 Born: 24 Jul 1914
 Died: 16 Jan 2006
 State (Year) North Carolina (Before 1951)

United States Obituary Collection

Name of Deceased: **Dovie McGhee Pendergraft**
 Age at Death: 91
 Death Date: 16 Jan 2006
 Obituary Date: 19 Jan 2006
 Newspaper Title: Herald-Sun, The
 Location: Durham, NC, US
 Birth Date: abt 1915
 Locations Mentioned in Obituary: Pittsboro, Durham, NC, Portsmouth, VA
 Other Persons Mentioned in Obituary: LaRue Poe, Terri Poe, Alta Womble, Poe Allen, Marty Poe

I. WM GOODWIN, SR
 A. JAMES GOODWIN 1784-1861
 I. CALVIN GOODWIN 1817-1881
 a JOSEPH MARION GOODWIN 1846-1917
 Δ MD ADT 1880 Q LISA - UNLINKED
 JANE U - 1850-1890's

JENNIE GOODWIN b1881 - MD (C) LONNIE LORENZA MCGHEE b1891
 (I) DOVIE MCGHEE b 24 JUL 1914 (C) d 16 JAN 2006 (BUR.)
 GOOD HOPE BAPT CH, CARPENTER) MD (C) DALLAS JOHNSON PENDERGRAFT (BUR. - AS WIFE)

PENDERGRAFTS AT:

Good Hope Baptist Church... Carpenter Wake County North Carolina, USA

PER PIND A GRAVE

Pendergraft, Dallas J. 11837478 b. Nov. 19, 1912 d. May 18, 1980

Pendergraft, Dovie McGhee 25793139 b. Jun. 24, 1914 d. Jan. 16, 2006

Pendergraft, Dovie M. 11837479 b. Jul. 24, 1914 d. unknown

Pendergraft, G. Moddie. 11837484 b. 1886 d. 1957

Pendergraft, George C., Sr 11837485 b. Aug. 19, 1914 d. Jan. 12, 1994

Pendergraft, Inez W. 11837486 b. Oct. 22, 1918 d. unknown

Pendergraft, Vada M. 11837487 b. 1890 d. 1964

CONNECTED
 OF DOVIE LEE MCGHEE TO THESE POE FAMILY MEMBERS NOT LEARNED

U.S. WWII Draft Cards

Name: **Dallas Johnson Pendergraft**
 Race: White
 Birth Date: 19 Nov 1913
 Birth Place: Wake County, North Carolina
 Residence: Varina, Wake, North Carolina
 Registration Year: 1940
 Relationship: Self (Head)
 Household Members: Dallas Johnson Pendergraft, Dovie Lee Pendergraft

North Carolina Death Collection

Name: **Dallas Johnson**
 Gender: Male **Pendergraft**
 Race: White
 Marital Status: Married
 Social Security Number: 239242898
 Age: 67
 Date of Birth: 19 Nov 1912
 Birth Location: North Carolina
 Birth State: North Carolina
 Residence City: Durham
 Residence: Durham, NC
 Date of Death: 18 May 1980
 Death City: Durham (P)
 Death County: Durham
 Death State: North Carolina
 Autopsy: No
 Institution: General Hospital
 Attendant: Physician
 Burial Location: Burial in state

LEONARD CHALMERS POE

Western Wake Herald WED 23 MAY 1990 Apex, NC

LEONARD C. POE

Leonard Chalmers Poe, 69, of 200 N. Mason St., Apex, died May 18 at Wake Medical Center. He was a retired private electrical contractor.

His funeral was May 21 at Merry Oaks Baptist Church. Burial was in the church cemetery.

He is survived by his wife, Dessie Maye Poe of the home; a son, Bobby Leonard Poe of Raleigh; three daughters, Brenda Jean Gardner of Reston, Va., Linda Maye Poe of Raleigh and Debbie Michelle Hamann of Christianburg, Va.; a brother, Russell Poe of Pittsboro; two sisters, Bessie Farrell of Pittsboro and Lillie Mae Blaylock of Cary; four grandchildren.

Memorials may be made to the American Lung Association.

Arrangements were by Apex Funeral Directors.

① Lindsey Edward Poe m d 11 FEB 1917 Adelia Irene Goodwin b 29 DEC 1893, d 27 APR 1970. She is dau of Vanna Fischer U b 18 AUG 1861 & Moses/Murray U dau (20, Og 65). - Isham Sims U line.

② See Addresser & Info in West 4 MAR 1980 Pt 1 to RPA
Richard B. Poe identifies his father as L. E. Poe, his mother as Adelia Irene Goodwin, his gr as Vanna Upchurch of Moses/Murray U dau

③ See Notes of 7 DEC 1986 Conf Charlotte Jane Goodwin & RPA
Lindsey Edward Poe was bur 1st Ebenezer Methodist Church Chatham Co, NC & was bur 2nd at Olive Chapel Church in Wake Co, NC. His wife was likewise buried twice.

④ See Pt 10 JUN 1999 Richard B. Poe to RPA
His mother [Adelia Irene Goodwin] was buried only once - at Olive Chapel Baptist Church in Wake Co, NC. His father, LEP, was buried 1st at Ebenezer Church in Chatham Co, NC and then moved to Olive Chapel after his wife died.

LIZZIE A

POE

○ FROM LTR 29 AUG 2005 Ann Poe to RPU - RE A
CONNECTION BETWEEN THE POE & UPCHURCH FAMILIES

I. JESSE POE

A. WILLIS POE

1. D. MONT POE

a. Ralph Durham Poe

i. Ann Poe

2. C. DOWD POE

3. WILLIAM LINEBERRY POE "BILLY" MOG b 17 DEC 1849 ()

d 4 JAN 1927 () (BUR - Lone's Creek Baptist Church (cm))

MA 17 MAR 1870 () ADELAID SUSAN HACKNEY

b AWT 1853 "Adelaide" "Addie" "Senie" - 13 Children

a. Callie A. Poe b AWT 1871

b. John W. Poe b AWT 1873

c. Susan F. Poe b AWT 1875

d. Lizzie A. Poe b AWT 1877

e. Alfred C. Poe b AWT 1889

f. John Poe b AWT 1892

g. Claudie Poe b AWT 1896

h. (#5) Matthe Lee Poe b 3 JAN 1879 () d 9 APR 1966

MA (1st) 8 AUG 1897 () J. B. Mans b-d before

22 APR 1910 - 5 Children - Matthe moved back home

MA (2nd) 8 FEB 1923 () W. MANGRAM JOHNSON

MA (3rd) 12 JAN 1937 () Charlie H. MARSH

i. (#5) Charles M. Mans, Sr b 15 SEP 1907

MA () Annie PURVIS - 7 Children

(F) (#1) Margarette Janette Mans

b 31 DEC 1928 MA () BARBEE

FULTON U b 3 FEB 1929 - s/o

Barbee Merritt U & Gs/o William

Fulton U of the Moss U/R office

U subclan - John P. U Line

①

LUCILLE

POE

○ Supplementary POE & RAY RECORDS from call to Ann Poe on 24 OCT 2003 & from RPU files.

I. Jesse Poe, Sr b abt 1966 (Curry Co, VA) d 15 FEB 1859 (Chatham Co, NC)

A. Willie Poe b 21 NOV 1811

1. MONT POE b 8 FEB 1854

a. RALPH DURHAM POE - named after Preachy Durham

2 Grand Children as of NOV 1985

i. Ann Poe

(I) MARTY GREENE
(II) CHIP GREENE

b. alt 1897(?) d 18 NOV 1985(?)
(Gen - Ann's son, Apex, NC)
Md (?) RUBY WARD

b. HERBERT MONT POE

i. INEZ POE Md (?) MARLE E. RAY

↳ [Grand Nephew of Annetta O. RAY - GM of RPU] Marle is still active/alive at about 88. He & Karen & Ann dine regularly

(I) Karen Inez Poe (Cooperator) never mar. Early childhood specialist. Teacher at Wake Tech. Institute.

ii. Lucille Poe Md (?) William Hartman

iii. Vernon Poe Md (?) Hazel - -

iv. William Curtis Poe Md (?) Ellen - -

(I) David Poe

(II) Carolyn Andrews Poe

(III) Barbara Poe

For many years worked at D. H. Hill Telery - N.C. State Univ

(2)

LUCILLE

POE

○ The Apex Herald WED 20 NOV 1996 Apex, NC

I - - POE

A. Inez Poe

md (1) Marl E. Ray

1. Karen Ray

2. Philip Ray

a. Emily Ray

B. Vernon Poe

C. Lucille Poe md (1) -- Hartman

D. W. Curtis Poe

INEZ POE RAY

Inez Poe Ray, 81, of Raleigh, a native of Apex, died Tuesday, Nov. 12, 1996. Funeral services were held Saturday, Nov. 16, at Pullen Memorial Baptist Church. Burial was at Oakwood Cemetery.

Surviving: husband, Marl E. Ray; daughter, Karen Ray of Raleigh; son, Philip Ray of Wallingford, Pa.; brother, Vernon Poe of Clemson, S.C.; sister, Lucille Hartman of Shelburne, Vt.; granddaughter, Emily Ray of Wallingford, Pa. She was predeceased by a brother, W. Curtis Poe of Apex.

In lieu of flowers, the family requests that contributions be made to Pullen Memorial Baptist Church, 1801 Hillsborough St., Raleigh, NC 27605 or to the Apex Historical Society, Maynard Pearson House, P.O. Box 506, Apex, NC 27502.

LUCY

POE

○ THE POE FAMILY OF CHATHAM CO, NC - PER LTR 26 FEB 2003 ANN POE

I - - POE md() LUCY - - [SHE POSSIBLY md (2nd) (Chatham Co, NC) THOMAS DOWDY

A. BENJAMIN POE → [CAME TO CHATHAM CO, NC WHEN JESSE WAS A YOUNG BOY]

B. JESSE POE, SR b abt 1766 (Culpeper Co, VA) d 15 FEB 1859 (Chatham Co, NC)
md abt 1791 (?) CHARITY PATTERSON b 1768 (?) d 7 JUN 1848 (?) [D/O GILBERT PATTERSON, III & NANKY SARAH MCIVER]

1. GILBERT POE b 2 MAR 1794 (Chatham Co, NC) d 1889

MA (1st) 1823 (GA) DELIAH BETTERTON - 4 CHILDREN OF THIS Mq.

MA (2nd) 28 MAR 1866 (?) MARY ANN STONE b 1 AVE 1823 (?) d 13 JUN 1900 (?)

a. SAMUEL WAITE STONE b 1860 → SAMUEL WAITE POE

→ [NOTE: MARY ANN IS ON 1860 CENSUS ALONE WITH SON SWS. GILBERT RETURNED TO CHATHAM CO, NC FROM GA IN 1860 AFTER HIS 1ST WIFE DIED. HE WAS ON 1860 CENSUS BUT NOT WITH MARY ANN. ON 1870 CENSUS GILBERT, MARY ANN & SWS (SWP) WERE TOGETHER WITH JESSE C. STONE (BONDSMAN FOR Mq OF GILBERT & MARY ANN. SWS (SWP) Mq A NIECE OF HIS STEPFATHER GILBERT]

2. LUCY POE b 22 MAR 1792 (?) d 13 AUG 1853 md (?) JORDAN TYSOR, SR

3. JANE POE b 1804 d 1874 [MOVED TO TN 1868] md (?) FRANKLIN NATCH

4. JOSEPH MARLEY POE (TWIN) b 1806 (?) d 7 JUN 1868 (?) md (?) AILSEY HACKNEY

5. HASTEN POE (TWIN) b 1806 (?) d abt 1894 (?) md (?) BETSEY HACKNEY

6. JAMES POE b 1808 (?) d TN

7. JESSE POE, JR b 1 MAY 1806 (?) d 14 FEB 1896 (?) md (?) RACHEL MARSH

8. WILLIS POE b 21 NOV 1811 (?) d 10 APR 1889 md 23 DEC 1830 (?) FRANCES HACKNEY b 1815 (?) d 1881

a. ALPHIA POE b 8 SEP 1833 (?) d 18 FEB 1834

b. SARAH ADELAIDE POE b 15 MAY 1843 (?) d 5 AVE 1850 CORNELIUS

c. MARTHA ANN POE b 24 MAR 1840 (?) d 29 JUL 1921 (?) md (?) J. NEAL THOMAS

d. SARAH FRANCIS POE "SADIE" b 23 SEP 1851 (?) md (?) REV ALVES ANDREWS

e. ALFRED E. POE "BOSS" b 28 MAR 1838 (?) d 21 AUG 1864 (CIVIL WAR, PETERSBURG, VA) md abt 1863 (?) ELIZA A. (HORTON) WHAATON b FEB 1859

f. CHERVIS POE b 28 MAY 1836 (?) d 1865 (LAST CIVIL WAR BATTLE, PETERSBURG, VA) MA AUG 1859 (?) MANDA JANE FEARCL

g. WESLEY M. POE b 23 NOV 1832 (?) d 7 JUN 1859 (?) (NEVER MD)

h. CART DOWD POE b 29 NOV 1845 md (AFTER CIVIL WAR) JULIA MURCHISON "SUSIE"

i. WILLIAM LENE BEARY POE "BILLY" b 17 DEC 1849 (?) d 4 JAN 1927 md 17 MAR 1870 (?) ADLADE SENE HACKNEY "ADDIE" "SUSAN" D/O JACK HACKNEY & SUSAN

j. INDFANA POE b 1856 (?) d 1858

k. MONT POE b 8 FEB 1854 (?) d 30 JAN 1906 (?) md (?) NEURietta SHUCK ELMORE b 25 SEP 1856 (?) d 8 FEB 1828

(I) - - POE

(A) ANN POE

○ See Entry 29 NOV 1999 Profile of Gladys Mae Ramsey
for document "The Ramseys of South-west Wayne Co, KY"

I. Thomas Ramsey, Sr - lived in VA

A. Thomas Ramsey Jr b 1732 (Botetourt Co, VA)

i. John Ramsey, Sr

a. John Ramsey Jr b abt 1808 (VA) md Sarah Simpson

i. Rachel Jane Ramsey b abt 1832 md 8 OCT 1857 Jesse Denney "Eyeballs"

ii. Elizabeth Ann Ramsey b abt 1833 md 8 FEB 1860 Richard S. Stringer

iii. John S. Ramsey b abt 1835 md (1st) 12 AUG 1858 Elizabeth

A. Bell d 1865; md (2nd) 25 JAN 1866 (1) Nancy Michel "

(I) William S. Ramsey

(IV) General G. Ramsey

(II) Sarah E. Ramsey

(V) William H. Ramsey

(III) Mary E. Ramsey

(VI) Ellen D. Ramsey

iv. Enabine Matilda Ramsey b abt 1838 md (1st) 22 APR 1858
William E. Bell d 1862; md (2nd) Marion Pee

v. Joshua William Ramsey b abt 1840 md 17 MAY 1860 Putna Jane Bell

(I) James Ramsey

(III) Sam Ramsey

(II) Charles Ramsey

(IV) Betty Ramsey

vi. Richard Armstrong Ramsey b abt 1842 md 29 NOV 1867

Lamina Graham - see separate extracts for both
in individuals - include Upchurch connections

vii. George W. Ramsey b abt 1847 md (1st) 5 DEC 1868 Julia

Acrey - Sincer; md (2nd) Viola (Marion) Smith - see
separate extracts - include Upchurch connections

viii. Mary Margaret Ramsey b abt 1848 md 8 FEB 1866

Rhodes Davis "Abe" - see separate extract re Upchurch

ix. Angeletta A. Ramsey b abt 1851 md 9 APR 1873 W. Scott
Davis

8 CHILDREN
INCL DFC
1 WHO d
W HEN d
5 MALL
UNMARRIED

MARTHA ANN POE

○ THE POE FAMILY OF CHATHAM CO, NC - PER LTR 26 FEB 2003 ANN POE

I - - POE m(d) LUCY - - [SHE POSSIBLY m(d) (2nd) (Chatham Co, NC) THOMAS DOWDY

R. BENJAMIN POE → [CAME TO CHATHAM CO, NC WHEN JESSE WAS A YOUNG BOY]

B. JESSE POE, SR b abt 1766 (Culpeper Co, VA) d 15 FEB 1859 (Chatham Co, NC)
m(d) abt 1791 (?) CHARITY PATTERSON b 1768 (?) d 7 JUN 1848 (?) [D/O GILBERT PATTERSON, III & NANCY SARAH MCIVER]

1. GILBERT POE b 2 MAR 1794 (Chatham Co, NC) d 1887

m(d) (1st) 1823 (GA) DELIAH BETTERTON - 4 CHILDREN OF THIS Mq.

m(d) (2nd) 28 MAR 1866 (?) MARY ANN STONE b 1 AVE 1823 (?) d 13 JUN 1900 (?)

a. SAMUEL WAITE STONE b 1860 → SAMUEL WAITE POE

→ [NOTE: MARY ANN IS ON 1860 CENSUS ALONE WITH SON SWS. GILBERT RETURNED TO CHATHAM CO, NC FROM GA IN 1860 AFTER HIS 1ST WIFE DIED. HE WAS ON 1860 CENSUS BUT NOT WITH MARY ANN. ON 1870 CENSUS GILBERT, MARY ANN & SWS (SWP) WERE TOGETHER WITH JESSE C. STONE (BONDSMAN FOR Mq OF GILBERT & MARY ANN. SWS (SWP) m(d) A NIECE OF HIS STEPFATHER GILBERT]

2. LUCY POE b 22 MAR 1792 (?) d 13 AUG 1853 m(d) (?) JORDAN TYSOR, SR

3. JANE POE b 1804 d 1874 [MOVED TO TN 1868] m(d) (?) FRANKLIN NATCH

4. JOSEPH MARLEY POE (TWIN) b 1806 (?) d 7 JUN 1868 (?) m(d) (?) AILSEY HACKNEY

5. HASTEN POE (TWIN) b 1806 (?) d abt 1894 (?) m(d) (?) BETSEY HACKNEY

6. JAMES POE b 1808 (?) d TN

7. JESSE POE, JR b 1 MAY 1806 (?) d 14 FEB 1896 (?) m(d) (?) RACHEL MARSH

8. WILLIS POE b 21 NOV 1811 (?) d 10 APR 1887 m(d) 23 DEC 1830 (?) FRANCES HACKNEY b 1815 (?) d 1881

a. ALPHIA POE b 8 SEP 1833 (?) d 18 FEB 1834

b. SARAH ADELAIDE POE b 15 MAY 1843 (?) d 5 AVE 1850 CORNELIUS

c. MARTHA ANN POE b 24 MAR 1840 (?) d 29 JUL 1921 (?) m(d) (?) J. NEAL THOMAS

d. SARAH FRANCIS POE "SADIE" b 23 SEP 1851 (?) m(d) (?) REV ALVIS ANDREWS

e. ALFRED E. POE "BOSS" b 28 MAR 1838 (?) d 21 AUG 1864 (CIVIL WAR, PETERSBURG VA) m(d) abt 1863 (?) ELIZA A. (HORTON) WHAATON b FEB 1859

f. CHERVIS POE b 28 MAY 1836 (?) d 1865 (LAST CIVIL WAR BATTLE, PETERSBURG, VA) m(d) AUG 1859 (?) MANDA JANE FEARRELL

g. WESLEY M. POE b 23 NOV 1832 (?) d 1 JUN 1859 (?) (NEVER m(d))

h. CART DOWD POE b 29 NOV 1845 m(d) (AFTER CIVIL WAR) JULIA MURCHISON "SUSIE"

i. WILLIAM LENE BERRY POE "BILLY" b 17 DEC 1849 (?) d 4 JAN 1927 m(d) 17 MAR 1870 (?) ADLADE SENE HACKNEY "ADDIE" "SUSAN" D/O JACK HACKNEY & SUSAN

j. INDEANA POE b 1856 (?) d 1858

k. MONT POE b 8 FEB 1854 (?) d 30 JAN 1906 (?) m(d) (?) NEURietta SHUCK ELMORE b 25 SEP 1856 (?) d 8 FEB 1828

(I) - - POE

(K) ANN POE

MARTHA LEE POE

○ Input from the 22 AUG 2005 'B' Ann Poe to RPH

I. -- POE

A. D. Mont Poe

1. Ralph Durham Poe

a. Ann Poe

B. William Linberry Poe

1. Martha Lee Poe

md (1) Charles Manis

a. Margarettte Fannette Manis

b 31 DEC 1928 md (1) B. F. UPTON URCR

i. Gary U b 21 SEP 1950

ix. Judy Ann U b 31 AUG 1951

NOTE: In a 23 AUG 2005 follow-up call on the above Ann Poe reports that the Poe-Manis-Urchurch connections cited above started in Chatham Co, NC but some of the relationships may have unfolded in nearby counties. She will seek more information - RPH

MAATY

POE

Records for descendants of nee LISA JANE U-1850-1890's OF WAKE/CHATHAM CO, NC Burials - UNLINKED - RPU 9 JAN 2013 U

1930 CENSUS - NC WAKE CO WHITE OAK TWP

1940 CENSUS - NC CHATHAM CO WILLIAMS

- Mori Pendergraft 1889 43
Samuela Pendergraft 1891 39
Lottie Pendergraft 1910 20
Dallas Pendergraft - 1913 17
George Pendergraft 1916 14
Odella Pendergraft 1918 12
Wallace Pendergraft 1920 10
Roxie Pendergraft 1921 9
Clabon Pendergraft 1923 7
Garlan I Pendergraft 1926 3
Cristine Pendergraft 1929 1

- Name Age
D J Pendergraft 26 1914
Doris Pendergraft 25 1915
[DOVIE]

Social Security Death Index
Name: Dovie M. Pendergraft
Last Residence: 27704 Durham, Durham, North Carolina
Born: 24 Jul 1914
Died: 16 Jan 2006
State (Year) North Carolina (Before 1951)

I. WM GOODWIN, SR
A. JAMES GOODWIN 1784-1861
I. CALVIN GOODWIN 1817-1881
a JOSEPH MARION GOODWIN 1846-1917
A MD ADT 1880 Q LISA - UNLINKED
JANE U-1850-1890's

United States Obituary Collection
Name of Deceased: Dovie McGhee Pendergraft
Age at Death: 91
Death Date: 16 Jan 2006
Obituary Date: 19 Jan 2006
Newspaper Title: Herald-Sun, The
Newspaper Location: Durham, NC, US
Birth Date: abt 1915
Locations Mentioned in Obituary: Pittsboro Durham, NC Portsmouth, VA
Other Persons Mentioned in Obituary: LaRue Poe, Terri Poe, Alta Womble, Poe Allen, Marty Poe

JENNIE GOODWIN b1881 - MD (C) LONNIE LORENZA MCGHEE b1891
DOVIE MCGHEE b 24 JUL 1914 (C) d 16 JAN 2006 (BUR.)
GOOD HOPE BAPT CH, CARPENTER MD (C) DALLAS JOHNSON PENDERGRAFT (BUR. - AS WFF)

- PENDERGRAFTS AT:
Good Hope Baptist Church... Carpenter Wake County North Carolina, USA
Pendergraft, Dallas J. 11837478 b. Nov. 19, 1912 d. May 18, 1980
Pendergraft, Dovie McGhee 25793139 b. Jun. 24, 1914 d. Jan. 16, 2006
Pendergraft, Dovie M. 11837479 b. Jul. 24, 1914 d. unknown
Pendergraft, G. Moddie. 11837484 b. 1886 d. 1957
Pendergraft, George C., Sr 11837485 b. Aug. 19, 1914 d. Jan. 12, 1994
Pendergraft, Inez W. 11837486 b. Oct. 22, 1918 d. unknown
Pendergraft, Vada M. 11837487 b. 1890 d. 1964

CONNECTED N OF DOVIE LEE MCGHEE TO THESE POE FAMILY MEMBERS NOT LEARNED

U.S. WWII Draft Cards
Name: Dallas Johnson Pendergraft
Race: White
Birth Date: 19 Nov 1913
Birth Place: Wake County, North Carolina
Residence: Varina, Wake, North Carolina
Registration Year: 1940
Relationship: Self (Head)
Household Name Members: Dallas Johnson Pendergraft, Dovie Lee Pendergraft

North Carolina Death Collection
Name: Dallas Johnson
Gender: Male Pendergraft
Race: White
Marital Status: Married
Social Security Number: 239242898
Age: 67
Date of Birth: 19 Nov 1912
Birth Location: North Carolina
Birth State: North Carolina
Residence City: Durham
Residence: Durham, NC
Date of Death: 18 May 1980
Death City: Durham (P)
Death County: Durham
Death State: North Carolina
Autopsy: No
Institution: General Hospital
Attendant: Physician
Burial Location: Burial in state

MARY

POE

- ① POE FAMILY - The attached 8 pages were part of a larger packet rec'd by RPU on 29 DEC 2006 from Ann Lee. This 8 page compendium was created by Ann as a result of RPU questions about a linkage between the POE and HUTCHENS families in Wake Co, NC. This compendium goes beyond RPU needs at present. It is filed under

POE FAMILY - ENTRY 29 DEC 2006

Additionally this partial extract sheet is cross filed as follows:

BENJAMIN POE, SR b 1749 Culpeper Co, VA - lived in Wake Co, NC but moved to Randolph Co, NC 1789.
Also lived in Chatham Co, NC in 1771 & 1775

BENJAMIN POE, JR - Remained in Wake Co, NC when his father left in 1789

JOHN HUTCHENS, SR - will-recorded 17 OCT 1789 - Wake Co, NC.

Named in will: JOHN HUTCHENS, JR
GRANDSON JOHN HUTCHENS
SARAH (HUTCHENS) POE

WILLIAM POE b 1820
Enlisted CSA Chatham Co, NC d 1893 (New Oakwood Cemetery, Raleigh, NC)

JAMES BROWN MD 12 FEB 1790 (Wake Co, NC) MARY POE

STON SMITH - lived in Crabtree Creek Area of Wake Co, NC in Colonial Times - as at least c 1800

MARY MELISSA POE

From Str 23 FEB 2004 Gretchen Gaye Mann to RPU

- I. Richard Holt, I d abt 1821 † * A, B & C were first in Johnston Co, NC, then in Montgomery Co, NC & then in the Buckhorn Area of Wake/Chatham Co, NC
- * A. John Holt
 - * B. Richard Holt, II d abt 1839 () md () Elizabeth George
 - * C. George Anderson Holt b abt 1796 () d 8 DEC 1825 (Chatham Co, NC) md 1802 () Penelope Johnston b abt 1780 () d 1797 "SIDDY". They settled below Merry Oaks, Chatham Co, NC.

Descendants of this couple md into the Mose H clan

1. Elizabeth Holt b abt 1813 () md () Benjamin Springfield
2. Grace Holt b abt 1814 () d bef 1860 md () William Mann
 b abt 1811 d bef 1850 (Wake Co, NC)
3. Jephtha Holt md () Rachel Pleddy
 - a. George Andrew Holt md () Catherine Gardner
 - i. Angelena Holt
 - b. - - NOCT
4. Ashley Holt md () Prudence Johnston
 - a. Robert Holt
5. Martha Holt md () Stephen Mann, f d 1857/1858
6. Jane Holt b abt 1825 () md () Gaston Womack
7. ANDERSON HOLT - SEE 3 BELOW FOR HE & HIS DESCENDANTS

3. Anderson Andrew HOLT (b. 1821-Merry Oaks, Chatham Co., NC d. 4 Dec 1893-Merry Oaks, Chatham Co., NC)
 - sp: Malinda Jones HOLLEMAN (b. Jun 1824-Buckhorn District, Wake Co., NC d. 28 Apr 1895-Merry Oaks, Chatham Co., NC)
 - 4. Helen W. HOLT (b. 22 Oct 1846-Merry Oaks, Chatham Co., NC)
 - sp: David MIMMS
 - 4. Andrew Jackson HOLT (b. 20 Aug 1848-Merry Oaks, Chatham Co., NC d. 1 Feb 1926-Merry Oaks, Chatham Co., NC)
 - sp: Mary Melissa POE ↗
 - 4. Murphy Sanders HOLT (b. 10 Apr 1851-Merry Oaks, Chatham Co., NC d. 22 Apr 1911-Merry Oaks, Chatham Co., NC)
 - sp: Mary Elizabeth MANN
 - sp: Mary GOODWIN
 - 4. Aritus King HOLT (b. 13 Jun 1853-Merry Oaks, Chatham Co., NC d. 3 Jul 1922-Salado, Bell Co., TX)
 - sp: Epsie Ann ROLLINS
 - 4. Etny Anes HOLT (b. 2 May 1856-Merry Oaks, Chatham Co., NC d. 26 Feb 1875-Merry Oaks, Chatham Co., NC)
 - sp: James GOODWIN
 - 4. Orren Johnson HOLT (b. 10 Jul 1858-Merry Oaks, Chatham Co., NC d. 21 Nov 1905-Autryville, Cumberland Co., NC)
 - sp: Mary DICKENS
 - 4. Rebecca Catherine HOLT (b. 1 May 1861-Merry Oaks, Chatham Co., NC d. 21 Oct 1899-Cokesbury, Harnett Co., NC)
 - sp: Lindsay Sanders MANN
 - 5. Malinda Florence MANN (b. 29 Mar 1887 d. 24 Jun 1907)
 - 5. John Anderson MANN (bu. Cokesbury Methodist Church Cemetery, Harnett Co., NC)
 - 5. Gaither Clayton MANN
 - 4. Alice Cornelia HOLT (b. 14 Feb 1864-Merry Oaks, Chatham Co., NC d. 14 Nov 1953-Merry Oaks, Chatham Co., NC)
 - sp: Richard Ames MANN
 - 4. Napoleon Otis HOLT (b. 27 Aug 1866-Merry Oaks, Chatham Co., NC d. 9 Jan 1945-Buckhorn District, Wake Co., NC)
 - sp: Sarah Frances MANN
 - 4. Alfonza Marcilious HOLT (b. 24 Sep 1869-Merry Oaks, Chatham Co., NC d. 18 Mar 1907-Merry Oaks, Chatham Co., NC)
 - sp: Nonnie Lorinda MANN
 - 4. Alonza Cornelious HOLT (b. 23 Jul 1872-Merry Oaks, Chatham Co., NC d. Abt 1906-Lee County, NC)
 - sp: Barbara WICKER

MATTIE LEE POE

○ FROM LTR 29 AUG 2005 Ann Poe to RPU - RE A CONNECTION BETWEEN THE POE & UPCHURCH FAMILIES

I. JESSE POE

A. WILLES POE

1. D. MONT POE

a. Ralph Durham Poe

i. Ann Poe

2. C. DOWD POE

3. WILLIAM LINEBERRY POE "BILLY" MOG b 17 DEC 1849 ()
d 4 JAN 1927 () (BUR - Lone's creek Bont Church Cem)
MA 17 MAR 1870 () ADELAID SUSAN HACKNEY
b Aht 1853 "Arlode" "Addie" "Senie" - 13 Children

a. Callie A. Poe b Aht 1871

b. John W. Poe b Aht 1873

c. Susan F. Poe b Aht 1875

d. Lizzie A. Poe b Aht 1877

e. Alfred C. Poe b Aht 1889

f. John Poe b Aht 1892

g. Claudie Poe b Aht 1896

h. [#5] Mattie Lee Poe b 3 JAN 1879 () d 9 APR 1966

MA (1st) 8 AUG 1897 () J. B. MANSUR b-d before
22 APR 1910 - 5 Children - Mattie would have name

MA (2nd) 8 FEB 1923 () W. MANGRAM JOHNSON

MA (3rd) 12 JAN 1937 () CHARLIE H. MARSH

i. (#5) Charles M. Mansur, Sr b 15 SEP 1907

MA () ANNIE PURVIS - 7 Children

(F) [#1] Margarette Janette Mansur

b 31 DEC 1928 MA () BARBEE

FULTON U b 3 FEB 1929 - S/O

Barbee Merritt U & G's/b William
Fulton U of the moss U/Ruffin
U subclan - John P. U Line

MATTIE LEE POE

○ INPUT IN LTR 29 AUG 2005 ANN POE TO RPU

I. Barbee Merritt U SSN 244-12-4019 - Last Address
= Apex, NC d 16 AUG 1976 (Raleigh, NC) s/o W^m Fulton
U of the Mason U/ Ruffin U Subclass - John P. U Serie.

A. Barbee Fulton U b 3 FEB 1929 () d 6 MAY
2003 () (Bar. -) Md () Margarettte Janette
Morris b 31 DEC 1928 D/o J. B. Morris and
Mattie Lee Poe ↑. For Barbee Fulton U his
SSN = 245-60-8825 and his last address
was 28356 LINDEN, Cumberland, NC

1. Fulton Garrett U "Gary" b 21 SEP 1950
(Fayetteville, Cumberland Co, NC).
md () - - -

a. Daniel Fulton U b 1977
(Seymour Johnson AFB, Goldsboro, NC)

2. Judy Ann U b 31 AUG 1951 (Guilford
Co, NC)

MICHAEL POE

○ Western Wake Herald WED 20 JUL 1988 Apex, NC

Congratulations to Curtis and Ellen Poe on the birth of their first grandchild Robert Curtis, born July 13 to Michael and Bobbie Poe in Florida.

MICHAEL EDWARD POE XID-161162

① Michael Edward Poe b 21 JUL 1951 is
son of Dewey Coolidge Poe b 27 JAN 1925
of Marks/Murray & Clan (78, pg 66) - Adelia
Gene Goodwin.

② See Biopile of Inez Markham - entry 9 MAY 1990
MEP and Kay - -. They have a dau
Annetta Poe.

MONT

POE

○ THE POE FAMILY OF CHATHAM CO, NC - PER LTR 26 FEB 2003 ANN POE

I - - POE md() LUCY - - [SHE POSSIBLY md(2nd) (Chatham Co, NC) THOMAS DOWDY

R. BENJAMIN POE → [CAME TO CHATHAM CO, NC WHEN JESSE WAS A YOUNG BOY]

B. JESSE POE, SR b abt 1766 (Culpeper Co, VA) d 15 FEB 1859 (Chatham Co, NC)
md abt 1791() CHARITY PATTERSON b 1768() d 7 JUN 1848() [D/O GILBERT
PATTERSON, III & NANCY SARAH MCIVER]

1. GILBERT POE b 2 MAR 1794 (Chatham Co, NC) d 1889

MA (1st) 1823 (GA) DELIAH BETTERTON - 4 CHILDREN OF THIS Mq.

MA (2nd) 28 MAR 1866() MARY ANN STONE b 1 AVE 1823() d 13 JUN 1900()

a. SAMUEL WAITE STONE b 1860 → SAMUEL WAITE POE

→ [NOTE: MARY ANN IS ON 1860 CENSUS ALONE WITH SON SWS. GILBERT RETURNED TO CHATHAM CO, NC FROM GA IN 1860 AFTER HIS 1ST WIFE DIED. HE WAS ON 1860 CENSUS BUT NOT WITH MARY ANN. ON 1870 CENSUS GILBERT, MARY ANN & SWS (SWP) WERE TOGETHER WITH JESSE C. STONE (BONDSMAN FOR Mq OF GILBERT & MARY ANN. SWS (SWP) MD A NIECE OF HIS STEPFATHER GILBERT]

2. LUCY POE b 22 MAR 1792() d 13 AUG 1853 md() JORDAN TYSOR, SR

3. JANE POE b 1804 d 1874 [MOVED TO TN 1868] md() FRANKLIN NATCH

4. JOSEPH MARLEY POE (TWIN) b 1806() d 7 JUN 1868() md() AILSEY HACKNEY

5. HASTEN POE (TWIN) b 1806() d abt 1894() md() BETSEY HACKNEY

6. JAMES POE b 1808() d TN

7. JESSE POE, JR b 1 MAY 1806() d 14 FEB 1896() md() RACHEL MARSH

8. WILLIS POE b 21 NOV 1811() d 10 APR 1889 md 23 DEC 1830() FRANCES HACKNEY b 1815() d 1881

a. ALPHIA POE b 8 SEP 1833() d 18 FEB 1834

b. SARAH ADGLAIDE POE b 15 MAY 1843() d 5 AVE 1850 CORNELIUS

c. MARTHA ANN POE b 24 MAR 1840() d 29 JUL 1921() md() J. NEAL THOMAS

d. SARAH FRANCIS POE "SADIE" b 23 SEP 1851() md() REV ALVIS ANDREWS

e. ALFRED E. POE "BOSS" b 28 MAR 1838() d 21 AUG 1864 (CIVIL WAR, PETERSBURG, VA) md abt 1863() ELIZA A. (HORTON) WHAATON b FEB 1859

f. CHERVIS POE b 28 MAY 1836() d 1865 (LAST CIVIL WAR BATTLE, PETERSBURG, VA) md AUG 1859() MANDA JANE FEARCL

g. WESLEY M. POE b 23 NOV 1832() d 7 JUN 1859() (NEVER MD)

h. CARY DOWD POE b 29 NOV 1845 md (AFTER CIVIL WAR) JULIA MURCHISON "SUSIE"

i. WILLIAM LENE BEARY POE "BILLY" b 17 DEC 1849() d 4 JAN 1927 md 17 MAR 1870() ADLAIDE SENE HACKNEY "ADDIE" "SUSAN" D/O JACK HACKNEY & SUSAN

j. INDEFANA POE b 1856() d 1858

k. MONT POE b 8 FEB 1854() d 30 JAN 1906() md() HEURietta SHUCK
ELMORE b 25 SEP 1856() d 8 FEB 1828

(I) - - POE

(A) ANN POE

① Western Wake Herald WED 10 AUG 1988 Apex, NC

Susan and Ricky Poe announce the arrival of a son Nicholas Edward, born July 31. Mrs. Ann Costilow is the proud grandmother and Mrs. May Beasley is the proud great-grandmother.

② NOTE: I. Adelia Irene Goodwin of the Moreau /
Murray & Suldan
A. Dewey Coolidge Poe

1. Ricky Dewey Poe b 23 AUG 1962

md 1st Amanda B. Shumelt
b 1 APR 1963 (Chapel Hill, NC)
DIV

md 2nd 13 DEC 1986 Susan
Ann Costilow b 22 APR 1960
(Detroit, MI).

a. Nicholas Edward Poe ↑

- RPH

Index to Deeds, Mortgages and Real Estate Conveyances

CHATHAM CO, NC 1787-1935 - UPCHURCH - DATE FILED - BK, PG

GRANTEE(S) [BOUGHT]

GRANTOR(S) [SOLD]

Jun 9 1896	Do [NATHAN U, IV]	Cad	Clark Paul etal	Deed	C-W	165
Jun 9 1896	Do [NATHAN U, IV]	Cad	Clark Paul etal	Deed	C-W	167
Feb 25 1899	Do [NATHAN U, IV]	Cad	Bright A H etal	Mtge	D-E	90
Jun 7 1912	Do [NATHAN U, IV]	Cad	Holland Cataline A	Deed	F-C	11
Jun 7 1912	Do [NATHAN U, IV]	Cad	Hammock John etal	Deed	F-C	12
Jun 7 1912	Do [NATHAN U, IV]	Cad	Olive Emeline	Deed	F-C	14
Jun 7 1912	Do [J. V. U.] > JV + [NATHAN U, IV] →	Cad	Ellis G W	Deed	F-C	13

GRANTOR(S) [SOLD]

GRANTEE(S) [BOUGHT]

Feb 25 1899	Do [NATHAN U, IV] → [ALICE H. ELLIS] →	Cad Alice	Bright A H etal	Deed	D-B	401
Jun 5 1899	Do [NATHAN U, IV] → [ALICE H. ELLIS] →	Cad Alice	Bryan J E	Deed	D-B	595
Jul 28 1899	Do [NATHAN U, IV] → [ALICE H. ELLIS] →	Cad Alice	Ellis J A	Deed	D-G	63
Jul 28 1899	Do [NATHAN U, IV] → [ALICE H. ELLIS] →	Cad Alice	Erwin Cotton Mills Co	Deed	D-G	65
Apr 21 1900	Upchurch [NATHAN U, IV] → [ALICE H. ELLIS] →	Alice	Clark Moses	Deed	D-G	588
Aug 26 1905	Do [ALICE H. ELLIS] → [NATHAN U, IV] →	Alice H Cad	Durham & South Carolina R R Co	Deed	E-B	7
Jun 14 1907	[NATHAN U, IV] → Do [ALICE H. ELLIS] →	C D Alice	Chatham Lumber Co	Deed	E-D	404
Dec 27 1907	Do [NATHAN U, IV] → [ALICE H. ELLIS] →	C D Alice	Webster W S	Deed	E-E	148
Feb 28 1918	[CHARLES CLARK U] → Do → NINA + [EMINA FITZGERALD BARNES]	C C - Cad Alice ← [ALICE H. ELLIS]	[NATHAN U, IV] Poe O M	Deed	F-M	238
Feb 28 1918	[NATHAN U, IV] → Do [ALICE H. ELLIS] →	Cad Alice	Upchurch C C	Deed	F-J	626

① RALPH DURHAM POE

○ Supplementary POE & RAY RECORDS from call to Ann Poe on 24 OCT 2003 & from RPU files:

I. Jesse Poe, Sr b abt 1766 (Curry Co, VA) d 15 FEB 1859 (Chatham Co, NC)

A. Willie Poe b 21 NOV 1811

1. MONT POE b 8 FEB 1854

a. RALPH DURHAM POE ← named after Preachy Durham
b. abt 1897 (d 18 NOV 1985)

2 Grand Children as of NOV 1985

i. Ann Poe

(I) MARTY GREENE (Gen-ArmY Com, Apex, NC)

(II) CHIP GREENE Md (I) RUBY WARD

b. HERBERT MONT POE

i. INEZ POE Md (I) MARLE RAY

← [Grand Nephew of Annetta O. RAY - GM of RPU] Marle is still active/alive at about 88. He & Karen & Ann dine regularly

(I) Karen Inez Poe (Cooperator) never md. Early childhood specialist. Teacher at Wake Tech. Institute.

For many years worked at D.H. Hill Jersey - N.C. State Univ

○ Notes of RPU Call to Ann

Poe 15 MAR

2009. Ann says

her father

Ralph Poe was

a merchant

in Apex. Her

father (and mother?)

would stroll around Apex

and stop for water. Ann would tag along and listen

to stories being told. She retained much of the discussion

and thus came to know much Apex History.

ii. Lucille Poe Md (I) William Hartman

iii. Vernon Poe Md (I) Hazel - -

iv. William Curtis Poe md (I) Ellen - -

(I) David Poe

(II) Carolyn Andrews Poe

(III) Barbara Poe

○ RPU Notes: In a phone conversation with Irene Aline Melchely in MAR 2009 she suggested Ann Poe might have been an adopted child. I see no evidence of this

②

RALPH DURHAM POE

① The Western Wake Herald 27 NOV 1985 WED Apex, NC

RALPH D. POE

Ralph Durham Poe, 88, of 311 N. Salem Street, Apex, a retired merchant with Poe Brothers, died on Monday, November 18. Funeral services were held on Wednesday in the Apex Baptist Church. Burial was in the Apex Cemetery.

Surviving are his wife, Mrs. Ruby Ward Poe; a daughter, Mrs. Ann Poe Grebing of Cape Girardeau, Mo. and two grandchildren.

③

RALPH DURHAM POE

○ FROM RPU BIOFILE SYSTEM - 4 MAR 2008

I. Samuel Pearson Nami

A. Jesse Allen Nami b DEC 1832 (?) d 1916

m & (1st) AMY ANN ADAMS

m & (2nd) ELLEN COFFIELD

△ I. ¹ Elizabeth Blanche Nami "Lizzie"
b Awt 1867 (?) d Awt 1914

△ m & (?) Samuel Lewis Montgomery, M.D. d APEX, NC

△ a. Bays Montgomery

△ b. Amy Montgomery

△ c. JULIA LILLY MONTGOMERY

← b Awt 1898 (?) d 19 SEP 1993

(Winston-Salem, NC) m & SEP

△ 1924 (Raleigh, NC) Claudius

Augustine Street, S1, M.D. d 1968

△ i. Carol Montgomery Street

△ m & (?) ARCHIE McMILLAN

△ E) ALEXANDRA McMILLAN
m & (?) - - MORDELA

△ ii. Claudius Augustine Street, Jr

I. James Adams b 1805

A. James Theophilus Adams -

GEF of Belle

Rita Adams

→ B. Amy Ann Adams

Her Teachers
at APEX, NC:

△ MISS RUTH EVANS

△ JOHN C. LOCKHART

Her Friends:

△ ANNIE MAE BELL

△ LULIE BETS

△ ESTHER PATE

△ ROY PEARSON

△ GEORGE ROGERS

△ RALPH POE ↑

→ Possible s/o
△ Robert W. McMILLAN,
Raleigh, NC
Attorney

○ RPU NOTE

In the year prior to 2012 I had extensive interaction with Ann Poe, D/o RDP. In the last year or so Ann seemed to dictate the emails and husband RON processed them. My last one was on 23 MAR 2012. In recent years for some peculiar reason the emails were made to appear as if they came from "RALPH POE" [RDP ↑?] - apparently a ruse of some sort to thwart those of ill will

④

RALPH DURHAM POE

○ THE POE FAMILY OF APEX, WAKE CO., NC

The name of Herbert Mont Poe is to be on the 2012 DEC Apex home tour. Hope Blockford provided RPL some related data - some of which came from Mrs. GD Karen's only Ray. She Karen's Profile - Entry 19 NOV 2012 for more detail. Some items described & disposed of as shown below:

1. OBIT of Herbert Mont Poe - To his Profile
2. Article re Poe Brothers store closing (undated)
 - △ To Apex file - picture of Herbert Mont Poe
 - △ and **Ralph Durham Poe**
3. Article "Poe Brothers" re the Apex store written by H. Vernon Poe (s/o Herbert Mont Poe) on 5 JUN 1993 - To Apex File. Excerpts:
 - △ Founded 1881 BY: W. H. HARWARD & A. B. HUNTER
 - 1903 HUNTER BOUGHT OUT HARWARD
 - △ 1903 S. C. OLIVE bought in - became Hunter + Olive until Olive died in 1910
 - 1910 Herbert Mont Poe went to work in the store & bought an interest from Hunter in 1912 - became "A. B. Hunter & Co."
 - 1920 **Ralph Durham Poe** employed
 - 1935 - Hunter sold to Herbert & **Ralph** - became "POE BROTHERS"
 - 1973 - Store Closed

Three pages of text records how the store operated, merchandise offered, etc.

- ① Ricky Dewey Poe b 23 AUG 1962 is son of
Adelia Irene Goodwin of the Mover U/Murray
 U Subclan
- ② see Lt 30 JAN 1987 Charlotte Jane Goodwin to RPA

A. Ricky Dewey Poe

md 1st Amanda B. Shmolt b 1 APR 1963
 (Chapel Hill, NC). They had 1 child, a
 dau & then div.

md 2nd 13 DEC 1986 Susan Ann Costlow
 b 22 APR 1960 (Detroit, MI).

- ③ Ricky Dewey Poe b 23 AUG 1962 is the son of
Dewey Coalidge Poe b 27 JAN 1925 - of the Mover
 U/Murray U Subclan - Itham Sims U Line.
 (28, Pg 66)

RICHARD B

POE

XID-4259

REC'D
14 JUN 1999

6-10-99

□ DEAR MA. UPCHURCH -

□ THANKS FOR YOUR NOTE I WILL TAKE
- SEVERAL CORRECTIONS IN THE BOOK -

- AND AT A LATER DATE ADD A LOT OF

- INFO. FOR YOU ON OUR CLAN - ON

- "MY FAMILY" → [ADELIA IRENE GOODWIN]

□ "MOM" - IRENE POE WAS BURIED AT

- OLIVE CHAPEL BAPTIST CHURCH AND

- NOT MOVED - IN 1970 -

□ "POP" WAS MOVED FROM EBENEZER TO

- OLIVE CHAPEL CHURCH AFTER "MOM" WAS

- BURIED AT OLIVE CHAPEL.

- → [LINDSEY EDWARD POE]

□ YOU MAY LIKE TO CONTACT THIS MA

□ GIVE SOME INFO. ON - SECOND WIFE DR. I.S.U.

□ MR. JAMES ROY TAYLOR

- 4000 - PERDUE ST

- APT 151 -

- HOUSTON, TEXAS - 77005.

- P.M.E 67. BOOK -

□ * JAMES WILBUR GOODWIN BORN - SEPT 8, 1937

- DIED - MAY 9, 1999 -

□ WHEN YOU ARE IN NC. LET ME KNOW

□ WHEN YOU WILL BE HERE - AND CONTACT

□ ME. IF YOU CAN - THANKS

□ 1-919-387-7052

□ RICHARD B. POE

THE SOLID ROCK



June

1999

EBENEZER UNITED METHODIST CHURCH

Message from the Pastor

Hymn Stories

Hymnology of Great Hymns of the Faith

"A Mighty Fortress Is Our God"

United Methodist Hymnal, p. 110, 1989 Edition

The Power of Christian Song

There's something about a fine old hymn
That can stir the heart of a man;
That can reach to the goal of his inmost soul
Such as no mere preaching can.

It's more than the tune of the song he sings
And it's more than the poet's rhyme-
It's the Spirit of God working through these things
That gives them their power sublime!

So we thank Thee, Lord, for the fine old hymns;
May we use them again and again
As we seek to save from a hopeless grave
The souls of our fellow men!

Author Unknown

The Lord is my rock, and my fortress, and my deliverer; my
God, my strength, in whom I will trust; my buckler, and the
horn of my salvation, and my high tower.

Psalms 18:2

The Christian faith is a singing faith. Hence the singing of the people-congregational singing-is the most important form of music in an evangelical church. Christian song is the overflow of the Christian heart. If our hearts are full, our singing will be full. Hymn singing reflects a congregation's spiritual vitality and their response to God's grace. A spiritual church is a singing church.

Throughout church history great periods of spiritual fervor and revival have always been accompanied by a renewed interest in congregational singing. Historians have stated that Martin Luther won more converts to Christ through his encouragement of congregational singing than even his strong preaching and teaching. Of the Wesleys it was said that, for every person they won with their preaching, ten were won through their music. D.L. Moody said, "Singing does at least as much as preaching to impress the Word of

Upcoming Events

Standard worship service
At 9:30 a.m.

- Saturday, June 5th at 8:00 a.m. Church Workday
- Tuesday, June 8th at 7:30 p.m. Helping Hands Meeting
- Saturday, June 19th at 9:30 a.m. Community Outreach
- Sunday, June 20th at 8:00 a.m. Father's Day Breakfast
- Sunday, July 4th at 6:00 p.m. Hot Dog Social
Games start at 4 p.m.
- Sunday, July 11th-Friday, July 16th Vacation Bible School
From 6:30-8:30 p.m.

God upon people's minds. Ever since God first called me, the importance of praise expressed in song has grown upon me."

And so it has been through the ages, even to the present time: the songs of Martin Luther, Isaac Watts, Charles Wesley, John Newton, Ira Sankey, Phillip Bliss, Fanny Crosby, John Peterson and other contemporaries have been used providentially by a sovereign God to challenge the unbeliever, to edify the saint, and to fan revival fires. It is my hope and prayer as your. Pastor that these monthly newsletter articles will be used of God to challenge the unbeliever, to edify the saints, and to fan revival fires as Ebenezer becomes a full-time church!

"A Mighty Fortress Is Our God"

Martin Luther was born on November 10, 1483 in Eisleban, Saxony, Germany. He was educated at the University of Erfurt, later becoming an Augustian monk, teaching philosophy and theology at the University of Wittenberg. On October 31, 1517, sometimes called the "4th of July of Protestantism," Martin Luther nailed his ninety-five theses to the door of the Cathedral of Wittenburg, Germany. These theses condemned various practices and teaching of the Roman church. After several years of stormy disputes with the Pope and other church leaders, Martin Luther was finally excommunicated from the fellowship of the Roman Catholic church in 1520.

Barbecue Lunch

The final profit for the recent barbecue lunch was \$1,701.50. Thanks to Richard Poe for reimbursement for the can opener.

Mother's Day Service

On May 9th, Sue Watson read a poem during the morning worship service to honor the mothers in our church. Each mother was then presented with a rose. Inez Truelove was recognized as the oldest mother in attendance and Denise Jones was recognized as the youngest. Denise Jones and Paulette Brown were recognized as having the most children present.

M is for Mother, but also for Mom
O means only that she's like no other
T is for the time she shares with me
H is for the heart of purest gold
E is for the extra special things she does
R is for helping me reach my dreams

Submitted by Judy Poe

Brown-Baldwin Circle

There isn't a lot of news from the Brown-Baldwin Circle- We had our May meeting in the church annex with all members present (which is true almost every meeting). Our hostess was Erma Sikes. As always we enjoyed her delicious salads and goodies for our refreshments. We are pleased to have increased our number on the roll from 8 to 9. Our newest member is Brenda Wills who lives in the log house near the church. We have enjoyed having her and feel she enjoys our company as well. She will be a good addition to our circle and looks forward to being an active member.

Zelma Ward opened the meeting with a lovely devotion. Erma Sikes provided a good and inspiring program.

We are so thankful for all our senior citizen members. It's a day once a month that all look forward to. We all enjoy getting together visiting and chatting with each other. We hope we can continue on for many more years with "God's Blessing - we will."

We never have a meeting without all expressing their thanks to all our young people that are active in the church and for our Little Ones that we love and enjoy so much. They are our future leaders. Let's all show our love and appreciation to them as well as to all in our church.

We are the Seniors in our church- so we thought this was good to close with-

Well what a life!

The preacher came to visit a lady one day-and he told her at her age she should be thinking more about the "hereafter." She told him, "Oh, I do, all the time. No matter where I am- in the parlor, upstairs, in the kitchen or down in the basement- I ask myself " Now, what am I here after?"

Source unknown
Juanita Clegg, President



Prayer List

Steve Bolejack
Lew Brooks
Michael Brooks
Barbara Farrell of Pittsboro
Lillie Ferguson
Jewell Glenn
Ellen Huff
Catherine Key Family
Carolyn Lemons
Kathy & Charles Lewis
Loretta Perkins
Connie Gillmore Schrilla
Evelyn Sloan
Maggie Thraillkill
James Watson
Sue Watson
Sue Watson's mother - who is in the hospital
Cecil & Myrtie Lee Wilson
Nancy Wrenn
Dwayne's Mother
Tornado Victims
Thanks for Rebecca's Graduation

"Remember Me"

*Do not discuss me as if I am not present.
My mind is foggy but my heart is clear.
Do not criticize my imperfections.
If only I could choose to remember even the simplest of tasks.
Do not resent my frequent repetitive questions.
I am scared and confused.
Your answers slip from my desperate grasp.
Do not stop loving me because my actions are inappropriate.
Use patience and kindness to remind me of my manners for
They have disappeared with other fragments of my mind.
Do not recent my frequent pacing or attempts to "go home."
This is not my home. Nothing here is familiar or reassuring.
If only I could go home, I would surely find my memory there.
Do not remind me of my recent hurts.
I do not recall that my mate has passed-
or my house has burned to the ground.
Do not speak to me as a child.
I have a lifetime of experience despite my childlike ways.
Remind me of your name and the place you hold in my life.
I would love to recall, for I? Feel your love and kindness.
Show me the world-nature, music, and art-
For I have forgotten the amazing joy it holds. Allow me to use
the tools that remain,
To hammer out my mark and unwrench my heart.
Forgive me for my imperfect past;
If only I remembered I would surely apologize.
You need not fill our time with many words.
Your presence help fill my void.
The blame does not lie with you or me.
Love me for who I am now and the person I used to be.*

Written by J. Al-hafez
Submitted by Barbara Thraillkill

Administrative Council Meeting

The administrative council met May 22nd following the morning worship service. Al Whorley, treasurer, reported that the church is currently ahead of budget and doing well financially. Judy Poe brought up a proposal by Kathy Rigsbee to childproof the nursery. Concerns include loose table legs, inappropriate height of the current tables, the need for a changing table, and the need for new or cleaned carpet. Polly Dupree will check on the cost of changing tables. Vicki Vaughn reported that the new floor has been ordered and should be installed by July 11th, which is the first day of Vacation Bible School. The carpet in the nursery will be replaced at the same time. The need to replace or improve the shelter tables were discussed. Jerry Poe proposed that new tops be placed on the tables which are the perfect height for preparations of the chickens for the Barbecue lunch fundraisers. Another suggestion was buying folding table legs and making tops. Denise Jones brought up the need for power washing the shelter. A church workday was scheduled for June 5th. Work will begin at 8 a.m. Volunteers can bring brushes, rollers, and hammers and choose their own workstations which will include power washing the shelter, working on the shelter and nursery tables, and planting bushes. The nursery will also be painted and the chalkboard taken down. The chalkboard is scheduled to be converted to a corkboard. It will be hung outside the nursery for a picture display. Rori Powell proposed that the church make annual contributions to the Chatham County Project Graduation. An annual donation of \$100 was approved. Stephen Ferguson will check on the reason the nursery sound system is not operating properly.

Annual Conference

The NC Annual Conference will be in session June 9-13. This year the conference will be meeting at the Cumberland County Auditorium because the conference has out grown the auditorium facility at Methodist College. Visitors to the conference are welcome, especially on Saturday for the Missions Fair. If you would like to attend Saturday please let Rick know so that you may have a reserved lunch.

Annual Poe Reunion

The annual Poe reunion was held May 16, 1999 at the church. There were 54 people in attendance. A monetary contribution was made to the church.

Information for the monthly newsletters

If you have any information that you would like to put in the newsletter, please contact: Rebecca and Stephen Ferguson (577-9029). Any input is greatly appreciated. We request all articles and/or other information be submitted by the third Sunday of each month. The deadline for the June newsletter is June 20th.

The History of Ebenezer United Methodist Church

Ebenezer United Methodist Church was organized in the home of Mary Minter Farrar widow of Captain Edward Farrar. Soon after a log building was built where circuit riders held monthly meetings. Later a framed building was built. This structure was replaced sometime between the beginning of the Civil War and 1895. This is the sanctuary in which members and visitors worship today. The pews and the pulpit were handmade by Dallas Matthews, a member of the church. In 1914 two Sunday School rooms were added. In 1948, the annex was added along with the bathroom and kitchen facilities. In 1954, Ebenezer was joined with Merritt's Chapel to create the Ebenezer-Merritt's Charge, and a gas heating system was installed in the church and annex. The church was moved to its present location on June 26, 1973 and a new annex constructed. The first service at the new location was held on November 18, 1973. The picnic and storage shelter was built in 1975 in memory of Truby Thrailkill.

Next time you are at Ebenezer Beach, take a look at the monument erected in 1996 to mark the site of the original church building. The construction of Jordan Lake required Ebenezer move to its current location, but the monument reminds us of the rich history of our church.

Submitted by Richard Poe and Juanita Clegg



- *Don't forget our workday (June 5th at 8:00 AM until ?) to spruce up the church and picnic shelter, as well as childproof the nursery.
- *With everyone's help, we can make our community Hot Dog Social a fun and effective outreach to our neighborhood.

I have not been lucky enough to live in Wake Co, NC since 1965. We lived in St Louis 1965-1975 when I worked for Monsanto. Then from 1975-1994 we were with the University of Arizona in Tucson. In December 1994 we moved back to Missouri where I play at farming and work on family history. Details on the Uplunch Publications are enclosed - just in case you run across someone who is interested

Enclosed are copies of the 2-Page Master Outline for Adelia Irene (Goodman) Poe. If you have time and would care to do so I would love to have any corrections or additions to help make this Master Outline more interesting.

It would be a pleasure to hear from you and I would welcome any questions you have about your Uplunch heritage.

Sincerely yours
© Phil Uplunch
[ROBERT PHILLIP UPLUNCH]

5/25/99

REC'D
28 MAY 1999

434 BOB HOLTON RD

APEX, NC 27502-6996

□ MR. R.P. UPCHURCH.

7 6 EAGLES WAY LANE

1 LAKE ST LOUIS, MO 63367-7240

□ JUST A NOTE ON ISHAM SINS

7 UPCHURCH - SECOND WIFE A -

△ MRS RA TAYLOR - WHO DIED 12/10/1911

□ LISTED ON PAGE 38 OF UPCHURCH

□ FAMILY BY BELLE LEWTER WEST

△ SHE IS BURIED AT LEBENEZER

7 UNITED METHODIST CHURCH.

1 NEAR WILSONVILLE MO ~~MO~~

7 AND LISTED ON MARKER AS

△ ROSANNAH - SECOND WIFE OF

□ I.S. UPCHURCH - DIED 12/10/1911

1 AGE 70 YEARS -

□ I AM LISTED ON PAGE 66 - AS.

□ RICHARD B. POE IN THE SAME BOOK

RICHARD B POE

THE SOLID ROCK



May

1999

EBENEZER UNITED METHODIST CHURCH

Message from the Pastor

A monthly meditation/homily on the Eucharist

“Visible Tokens”

Based Upon Acts 2:1-4, 38-42

Dietrich Bonhoeffer was in prison in Berlin in 1943 when the day of Pentecost (Whitsunday in Europe) arrived. He began a letter to his family that Sunday which he finished on Monday. In it he said this:

Well, Whitsuntide is here and we are still separated; but it is in a special way a feast of fellowship. When the bells rang this morning, I longed to go to church, but instead I did as John did on the island of Patmos, and had such a splendid service of my own, that I did not feel lonely at all, for you were all with me, every one of you...

It is now Whitmonday, and I was just sitting down to a dinner of turnips and potatoes when your parcel that Rudiger brought as a Whitmonday present arrived quite unexpectedly. I really cannot tell you what happiness such things give one. However certain I am of the spiritual bond between all of you and myself, the spirit always seemed to want some visible token of this union of love and remembrance, and then material things become the vehicle of spiritual realities. I think this is analogous to the need felt in all religions for the visible appearance of the sacrament.

I think so, too. And I am overwhelmed by these simple profound words from one of God's saints. A little gift in prison, a table spread in church: visible tokens of the union of love and remembrance that we have in Jesus Christ. On the day of Pentecost, the Holy Spirit manifested himself visibly and audibly to the church. The same spirit manifests himself to us, too, when we receive his tokens of presence. May the bread and wine be the vehicle for the spiritual truth God would share with each of us.

Let us remember these things as we gather at Ebenezer UMC around the Table of Our Lord-as He “re/members” us-bringing us together with God, with Christ, and with each other. As always, let us remember who we are and Whose we are!

Dr. Richard M. Tysinger
Pastor

Upcoming Events

*Standard worship service
at 9:30 a.m.*

- Sunday, May 2nd at 11:00 a.m. Homecoming Service
- Tuesday, May 11th at 7:30 p.m. Helping Hands Meeting
- Saturday, June 19th Community Outreach
- Sunday, July 4th Hot Dog Social
- Sunday, July 11th-Friday, July 16th Vacation Bible School
From 6:30-8:30 p.m.

BBQ Chicken Review

Many thanks to everyone that contributed to the successful luncheon, Friday, April 23rd. Four hundred and forty eight BBQ chicken plates with all the fixings (slaw, potatoes, roll and dessert) were sold.

The men did a fine job keeping the grills going and had the chicken done in plenty of time for the assembly line to pack lunches. The ladies donated over 500 servings of dessert.

The Siler City location of the Dry Dock Seafood Restaurant donated the slaw. Jordan Oil Co., Inc in Apex donated propane gas for the grills. If you frequent these businesses, please take the opportunity to thank them for their contributions. Monetary donations of \$80.00 were received.

There were at least 24 helpers Thursday night packaging rolls and deserts and washing the chickens. Friday 18 helpers worked to package and deliver the plates. A special thank-you to Richard Bradley for helping on Thursday and Friday and to Billy Farrar for helping on Friday.

The next day of fellowship will be scheduled for September. If you missed this one, plan to join in on the fun then.

Judy Poe
Fundraiser organizer

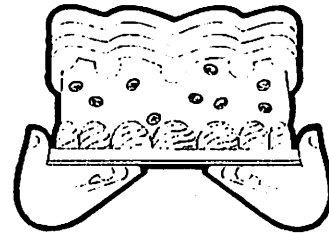

**Recipe of the Month
White Chocolate Cheesecake**

Ingredients

Crust

1/2 cup butter, melted
2 cups Lorna Doone Shortbread Cookies, finely

ground

1 ounce white chocolate, grated

1/4 cup sugar

Filling

2 pounds cream cheese, softened

1 1/4 cups sugar

pinch salt

4 eggs

3 ounces white chocolate, grated

Topping

2 cups sour cream

1/4 cup sugar

1 teaspoon vanilla

1 ounce white chocolate, shaved

For crust:

Combine all ingredients in small bowl and press evenly into 10-inch springform pan.

For filling:

Preheat oven to 350 degrees.

Combine cream cheese and sugar, beating mixer until fluffy. Add salt and mix well. Add eggs, one at a time, beating with mixer on slowest speed. Add white chocolate and pour into crust. Bake 40-45 minutes. Remove from oven and let cool 10 minutes.

For topping: Combine sour cream, sugar, and vanilla in small bowl. Spread on cake. Place cake back in oven 10 minutes and then refrigerate immediately. Top with white chocolate shavings before serving.

Serves: 10

Information for the monthly newsletters

If you have any information that you would like to put in the newsletter, please contact: Rebecca and Stephen Ferguson (577-9029). Any input is greatly appreciated. We request all articles and/or other information be submitted by the fourth Sunday of each month. The deadline for the June newsletter is May 23rd.

Mothers And Others

Others weary of the noise,
Mother play with girls and boys.

Others work with patient will,
Mothers labor later still.

Other's love is more or less,
Mothers love with steadiness.

Others pardon, hating yet;
Mothers pardon and forget.

Others keep the ancient score,
Mothers never shut the door.

Others grow incredulous,
Mothers still believe in us.

Others throw their faith away,
Mothers pray, and pray, and pray.
Amos R. Wells

The late Professor William James, Harvard's famous psychologist, would frequently illuminate a misty subject with a homespun anecdote. Discussing motherhood once, Professor James said: "A teacher asked a boy this question dealing with fractions: 'Suppose that your mother baked an apple pie, and there were seven of you-your parents and five children. What part of the pie would you get?' ' A sixth ma'am,' the boy answered. ' But there are seven of you,' said the teacher. ' Don't you know anything about fractions?'" Yes, teacher,' replied the boy. 'I know all about fractions, but I know all about Mother, too. Mother would say she did not want any pie."

Excerpt from Christina Clippings

A little boy who was told by his mother that it was God who makes people good, replied, "Yes, I know it is God, but mothers help a lot."

Excerpt from Christina Clippings

May 1999

Ebenezer United Methodist Church Calender

						1																																																																																																		
2 9:30 AM Worship Service 10:45 AM Sunday School	3 6:15 PM Bible Study (Merritt's) 7:30 PM Choir Practice (EUMC)	4	5	6	7	8 B: Katie Wilson																																																																																																		
9 9:30 AM Worship Service 10:45 AM Sunday School	10 6:15 PM Bible Study (Merritt's) 7:30 PM Choir Practice (EUMC) B: Dodie Thraikill	11 7:30 PM Helping Hands Meeting	12	13	14	15																																																																																																		
16 9:30 AM Worship Service 10:45 AM Sunday School	17 6:15 PM Bible Study (Merritt's) 7:30 PM Choir Practice (EUMC)	18	19	20	21	22																																																																																																		
23 9:30 AM Worship Service 10:45 AM Sunday School B: Kathryn Whorley B: Marie Howard	24 6:15 PM Bible Study (Merritt's) 7:30 PM Choir Practice (EUMC)	25	26	27	28 B: Teresa Kelly	29																																																																																																		
30 9:30 AM Worship Service 10:45 AM Sunday School	31 6:15 PM Bible Study (Merritt's) 7:30 PM Choir Practice (EUMC) B: Hazel Ferguson	<table border="1" style="margin: auto;"> <thead> <tr> <th colspan="7">April</th> </tr> <tr> <th>S</th> <th>M</th> <th>T</th> <th>W</th> <th>T</th> <th>F</th> <th>S</th> </tr> </thead> <tbody> <tr> <td></td> <td></td> <td></td> <td></td> <td>1</td> <td>2</td> <td>3</td> </tr> <tr> <td>4</td> <td>5</td> <td>6</td> <td>7</td> <td>8</td> <td>9</td> <td>10</td> </tr> <tr> <td>11</td> <td>12</td> <td>13</td> <td>14</td> <td>15</td> <td>16</td> <td>17</td> </tr> <tr> <td>18</td> <td>19</td> <td>20</td> <td>21</td> <td>22</td> <td>23</td> <td>24</td> </tr> <tr> <td>25</td> <td>26</td> <td>27</td> <td>28</td> <td>29</td> <td>30</td> <td></td> </tr> </tbody> </table> <table border="1" style="margin: auto;"> <thead> <tr> <th colspan="7">June</th> </tr> <tr> <th>S</th> <th>M</th> <th>T</th> <th>W</th> <th>T</th> <th>F</th> <th>S</th> </tr> </thead> <tbody> <tr> <td></td> <td></td> <td></td> <td>1</td> <td>2</td> <td>3</td> <td>4</td> </tr> <tr> <td>5</td> <td>6</td> <td>7</td> <td>8</td> <td>9</td> <td>10</td> <td>11</td> </tr> <tr> <td>12</td> <td>13</td> <td>14</td> <td>15</td> <td>16</td> <td>17</td> <td>18</td> </tr> <tr> <td>19</td> <td>20</td> <td>21</td> <td>22</td> <td>23</td> <td>24</td> <td>25</td> </tr> <tr> <td>26</td> <td>27</td> <td>28</td> <td>29</td> <td>30</td> <td></td> <td></td> </tr> </tbody> </table>					April							S	M	T	W	T	F	S					1	2	3	4	5	6	7	8	9	10	11	12	13	14	15	16	17	18	19	20	21	22	23	24	25	26	27	28	29	30		June							S	M	T	W	T	F	S				1	2	3	4	5	6	7	8	9	10	11	12	13	14	15	16	17	18	19	20	21	22	23	24	25	26	27	28	29	30		
April																																																																																																								
S	M	T	W	T	F	S																																																																																																		
				1	2	3																																																																																																		
4	5	6	7	8	9	10																																																																																																		
11	12	13	14	15	16	17																																																																																																		
18	19	20	21	22	23	24																																																																																																		
25	26	27	28	29	30																																																																																																			
June																																																																																																								
S	M	T	W	T	F	S																																																																																																		
			1	2	3	4																																																																																																		
5	6	7	8	9	10	11																																																																																																		
12	13	14	15	16	17	18																																																																																																		
19	20	21	22	23	24	25																																																																																																		
26	27	28	29	30																																																																																																				

RICHARD B. POE

XID - 4259

① See Address & Info in West 4 MAR 1980 JH to RPY

Richard B. Poe
8514 Mobile Lane
Charlotte, NC 28215

In AF

[Moses u/Murray
u subdan -
Isham Sims
u fine]

This Poe is son of L.E. & Irene (Goodwin) Poe +
gz of Vanna (Upchurch) Goodwin of Moses/Murray
u class.

② The following is extract of a message to Belle West from
Richard B. Poe. She sent same to RPU in her 20 FEB 1980
JH & RPU returned to her the original.

COPY: Mrs G. H. West

13 FEB 1980

Please advise if you have any more of the above
books left, and at what price postpaid. I am one of
the descendants. Any consideration shown would
be appreciated. Thanks again.

Richard B. Poe
8514 Mobile Lane
Charlotte, NC 28215

WEST REPLY: 17 FEB 1980

"Thanks for yours. I am enclosing two copies of my
flyer describing my Upchurch book. Also enclosing
two copies describing an UPCHURCH Newsletter about
to be published. My mother was in the habit
of writing her sister, Vanna ^{Upchurch} Goodwin and I of course
went along. I grew up knowing Irene, your grandmother.
I shall be glad to answer any other questions you
may have. B.L.W.

③ Richard B. Poe is son of Adelia Irene
Goodwin (b 29 DEC 1893) + Lindsey Edward Poe,
& gz of Vanna Fisher u of Moses/Murray u
Class. (28, pg 66).

ROBBY

POE

○ FROM LTR 15 FEB 2008 BILLIE RITA ADAMS TO RPH - C4

I - - ADAMS ?

A. JAMES ADAMS b 23 JAN 1805

1. JAMES THEOPHILUS ADAMS b 7 SEP 1839

a. JAMES CLOVIS ADAMS b 7 JAN 1872

(WAKE CO, NC) d 22 MAR 1944 (VAUGHAN, WARREN CO, NC) (BUR CITY CEM., HOLLY SPRS, NC)

M D (1ST) 14 OCT 1896 (WAKE CO, NC) WILLIE
ETHEL BURNS b 1 JUN 1878 (DUPLIN CO, NC)
M D (2ND) (?) NANCY GIBSON

I. MOSES U - Head of Clan
A. WILKINSON U

1. NANCY A. U

a. ARAMINTA

HOBBIE

i. WILLIE

ETHEL
BURNS

- i. LEARY WARREN ADAMS b 6 OCT 1899 (WAKE CO, NC) - see separate Excerpt
- ii. NENA BURNS ADAMS b 27 SEP 1900 (WAKE CO, NC) " " " (WAKE CO, NC)
- iii. JAMES BRANTLEY ADAMS b 18 JUN 1912 (WAKE CO, NC) d 3 FEB 1923 (WAKE CO, NC)
- iv. MARY ELIZABETH ADAMS M D (?) BOB POE - LIVE APEX, NC

(I) ANDY POE ; (II) ROBBY POE ; JEFF POE

James Clovis Adams, who was called Clovis, was for more than 50 years a sawmill operator and lumber manufacturer in the Carolinas. He was associated in this business with his brothers, and from 1930 until his death in 1944 he and his brother C. V. Adams were engaged in the lumber business in Warren County, NC. △

The following obituary was published March 24, 1944 (probably in The Raleigh News & Observer) and there was also an obituary published the same day in the Warrenton Record.:

Vaughan.--James Clovis Adams, 71, sawmill operator and lumber manufacturer in the Carolinas for more than 50 years, last surviving son of the late Lt.-Col. James T. Adams of Holly Springs, died here Wednesday morning at 8:30 o'clock after a critical illness of four months. He and all of his four brothers and his father were well known as lumbermen in the Carolinas for many years.

Surviving are his wife, Mrs. Nannie Gibson Adams of Vaughan; three children, Leary W. Adams, Charlotte newspaperman, Mrs. Robert H. Williams of Cayce, S.C., and Mary Elizabeth Adams of Vaughan; three sisters, Mrs. Joe Massey of Apex, Mrs. Maggie Oldham of Holly Springs, and Mrs. Maude Holleman of Raleigh. △

Mr. Adams numbered his cousins and nephews by the hundreds, all among the Adams, Beckwith, Hunter, Olive, Burt, Holland, Horne, Norris, Holleman, Massey and Oldham families of Wake County and Central North Carolina.

Mr. Adams was the fourth of the nine children of the late Col. Adams, commander of the North Carolina Twenty-Sixth at Appomattox, and the late Lucy Ann Beckwith Adams, daughter of Green Beckwith, who before the Civil War had a 5,000-acre plantation between Holly Springs and New Hill.

Mr. Adams suffered a severe fall near his mill early last November and received internal injuries from which he never recovered. He had been in bed most of the time since mid-November and his condition became grave several weeks ago.

Funeral services will be held at the Holly Springs Baptist Church Friday afternoon at 2 o'clock.

ROBBY FRANKLIN POE

○ Western Wake Herald WED 12 APR 1989 Apex, NC

Poe was omitted from Dean's List

The name of Robby Franklin Poe, the son of Bobnby and Elizabeth Poe of Rt. 2, Box 302-A, Apex, was mistakenly omitted from the 1988 fall semester Dean's List at the University of North Carolina at Chapel Hill.

To make the Dean's List, a student must earn a grade-point average of at least 3.2 on a four-point scale.

UNIVERSITY OF NORTH CAROLINA
CHapel Hill

IT IS THE POLICY OF THE UNIVERSITY OF NORTH CAROLINA AT CHAPEL HILL TO PROVIDE ACCESS TO INFORMATION TO THE MAXIMUM EXTENT POSSIBLE.

IF YOU ARE HAVING DIFFICULTY ACCESSING THIS INFORMATION, PLEASE CONTACT THE UNIVERSITY OF NORTH CAROLINA AT CHAPEL HILL LIBRARY AT (919) 957-1234.

APR 12 1989

APR 12 1989

APR 12 1989

APR 12 1989

APR 12 1989

RECEIVED

APR 12 1989

APR 12 1989

UNIVERSITY OF NORTH CAROLINA

MEMORANDUM

RUBY

POE

① Ruby Poe ↑ = nee Ruby Ward, whom see.

I. Ralph Busham Poe and Ruby Ward

A. Ann Poe and Ren Grebwing

SAMUEL WAITE POE

○ THE POE FAMILY OF CHATHAM CO, NC - PER LTR 26 FEB 2003 ANN POE

I - - POE md() LUCY - - [SHE POSSIBLY md(2nd) (Chatham Co, NC) THOMAS DOWDY

A. BENJAMIN POE → [CAME TO CHATHAM CO, NC WHEN JESSE WAS A YOUNG BOY]

B. JESSE POE, SR b abt 1766 (Culpeper Co, VA) d 15 FEB 1859 (Chatham Co, NC)
md abt 1791 (?) CHARITY PATTERSON b 1768 (?) d 7 JUN 1848 (?) [D/O GILBERT PATTERSON, III & NANCY SARAH MCIVER]

1. GILBERT POE b 2 MAR 1794 (Chatham Co, NC) d 1889

MA (1st) 1823 (GA) DELIAH BETTERTON - 4 CHILDREN OF THIS Mq.

MA (2nd) 28 MAR 1866 (?) MARY ANN STONE b 1 AVE 1823 (?) d 13 JUN 1900 (?)

a. SAMUEL WAITE STONE b 1860 → SAMUEL WAITE POE

→ [NOTE: MARY ANN IS ON 1860 CENSUS ALONE WITH SON SWS; GILBERT RETURNED TO CHATHAM CO, NC FROM GA IN 1860 AFTER HIS 1ST WIFE DIED. HE WAS ON 1860 CENSUS BUT NOT WITH MARY ANN. ON 1870 CENSUS GILBERT, MARY ANN & SWS (SWP) WERE TOGETHER WITH JESSE C. STONE (BONDSMAN FOR Mq OF GILBERT & MARY ANN. SWS (SWP) MA A NIECE OF HIS STEPFATHER GILBERT]

2. LUCY POE b 22 MAR 1792 (?) d 13 AUG 1853 md (?) JORDAN TYSOR, SR

3. JANE POE b 1804 d 1874 [MOVED TO TN 1868] md (?) FRANKLIN NATCH

4. JOSEPH MARLEY POE (TWIN) b 1806 (?) d 7 JUN 1868 (?) md (?) AILSEY HACKNEY

5. HASTEN POE (TWIN) b 1806 (?) d abt 1894 (?) md (?) BETSEY HACKNEY

6. JAMES POE b 1808 (?) d TN

7. JESSE POE, JR b 1 MAY 1806 (?) d 14 FEB 1896 (?) md (?) RACHEL MARSH

8. WILLIS POE b 21 NOV 1811 (?) d 10 APR 1889 md 23 DEC 1830 (?) FRANCES HACKNEY b 1815 (?) d 1881

a. ALPHIA POE b 8 SEP 1833 (?) d 18 FEB 1834

b. SARAH ADELAIDE POE b 15 MAY 1843 (?) d 5 AVE 1850 CORNELIUS

c. MARTHA ANN POE b 24 MAR 1840 (?) d 29 JUL 1921 (?) md (?) J. NEAL THOMAS

d. SARAH FRANCIS POE "SADIE" b 23 SEP 1851 (?) md (?) REV ALVIS ANDREWS

e. ALFRED E. POE "BOSS" b 28 MAR 1838 (?) d 21 AUG 1864 (CIVIL WAR, PETERSBURG, VA) md abt 1863 (?) ELIZA A. (HORTON) WHAATON b FEB 1859

f. CHERVIS POE b 28 MAY 1836 (?) d 1865 (LAST CIVIL WAR BATTLE, PETERSBURG, VA) MA AUG 1859 (?) MANDA JANE FEARELL

g. WESLEY M. POE b 23 NOV 1832 (?) d 7 JUN 1859 (?) (NEVER MD)

h. CART DOWD POE b 29 NOV 1845 md (AFTER CIVIL WAR) JULIA MURCHISON "SUSIE"

i. WILLIAM LINEBERRY POE "BILLY" b 17 DEC 1849 (?) d 4 JAN 1927 md 17 MAR 1870 (?) ADLADE SENE HACKNEY "ADDIE" "SUSAN" D/O JACK HACKNEY & SUSAN

j. INDFANA POE b 1856 (?) d 1858

k. MONT POE b 8 FEB 1854 (?) d 30 JAN 1906 (?) md (?) HEURietta SHUCK ELMORE b 25 SEP 1856 (?) d 8 FEB 1878

(I) - - POE

(K) ANN POE

SARAH

POE

RE: HUTCHINS FAMILY - Manned VA & Wake Co, NC about 1760 and had land on Walnut Creek in 1802. A male descendant

CHARLES H.S. HUTCHINS b 1894 (Bryson City, NC) and 1922 HEALY MAUDEN BAKER D/O VELMA CAROLINE U of the Mares U/Walshney U Subclan-Candice U line. SOME EARLY SEGMENTS INTEREST RPH - This extract is from Profile of Wm Spurgeon Hutchins, SR 15 NOV 06 PAGES 5-10

I. John Hutchins d 1787 (Wake Co, NC) Md SARAH POE - He married to Wake Co, NC from Augusta Co, VA about 1760

A. John Hutchins d 1802 (Wake Co, NC) Md MARTHA* - -

- 1. * Elizabeth Hutchins Md C) - - SUGG
- 2. * Mares Hutchins
- 3. * Martha (Hutchins) POOL
- 4. * Mary (Hutchins) POOL
- 5. * Isaac Hutchins
- 6. * William Hutchins
- 7. John Hutchins

HIS 1802 WAKE CO, NC WELL SNOWED LAND ON BOTH SIDES OF WALNUT CREEK GIVEN TO SON MOSES HUTCHINS &

TO GSON JOHN HUTCHINS HE ALSO HAD A GSON LEWIS HUTCHINS

* = MENTIONED IN WILL
O = ADDED TO OUTLINE BASED ON WILL

WITNESSES TO WILL:
HENRY FENCH
JOHN GREGORY

THOMAS HUTCHINS b 22 JAN 1753 (Augusta Co VA) d 7 DEC 1843 (Rutherford Co, NC) - Revolutionary War Vet. Manned to Wake Co, 1760 Md C) SARAH PROCTOR

a. Richard Hutchins b. ELIZABETH HUTCHINS C. MARTHA HUTCHINS

d. BEATTY WILLIAM HUTCHINS - SERVED WAR OF 1812 b 5 JUN 1794 (Rutherford Co, NC) d 18 AUG 1853 Md C) MARY WEAVER "POLLY" b Abt 1839 d AZ

- i. John Hutchins
- ii. Wm F. Hutchins
- iii. Wright Hutchins
- iiii. THOMAS Hutchins
- v. James Hutchins
- vi. Elizabeth Hutchins
- vii. Mary Hutchins
- viii. Catherine Hutchins
- ix. Martha Hutchins
- x. Alfred Burton Hutchins b 1832 Md SMILEY MARY "POLLY"

(I) LENDY HUTCHINS (II) THOMAS HUTCHINS (III) WASHINGTON HUTCHINS b 1860 (FLINT HILL DIST, RUTHERFORD CO, NC

(IV) FRANKLEN PIERCE HUTCHINS b 5 FEB 1858 (RUTHERFORD CO, NC) d 15 JAN 1891 (SWAEN CO, NA Md C) MARY LYZENTHE TABOR b 7 APR 1861 d 10 OCT 1946 (REIDSVILLE, NC)

(A) -> (G)

NOTE: THE 1802 WILL DOES NOT MENTION SONS THOMAS & JOHN POSSIBLY JOHN WAS DECEASED & THE TWO SONS WERE HIS - RPH

- (A) Robert Leroy, b. 22 October 1883, d. ?
- (B) Amanda Jane, b. 19 January 1885, d. 19 June 1978
- (C) Lydia Eliza, b. 9 May 1887, d. 31 December 1938
- (D) James Alfred, b. 24 August 1889, d. 19 July 1913
- (E) John Henry, b. 3 September 1891, d. ?
- (F) Charles Haddon Spurgeon, b. 27 May 1894, near Bryson City, Swain County, d. 5 January 1964, Raleigh, Wake County, North Carolina -----**
- (G) William Carey, b. 13 October 1896, d. 5 February 1897

HE MARRIED THE DAUGHTER OF VELMA CAROLINE U WAKE HERITAGE HUTCHINS = NO HELP

SUSAN F

POE

○ FROM LTR 29 AUG 2005 Ann Poe to RPU - RE A
CONNECTION BETWEEN THE POE & UPCHURCH FAMILIES

I. JESSE POE

A. WILLES POE

1. D. MONT POE

a. Ralph Durham Poe

i. Ann Poe

2. C. DOWD POE

3. WILLIAM LINEBERRY POE "BILLY" MOG b 17 DEC 1849 ()
d 4 JAN 1927 () (BUR - Lone's Creek Baptist Church (Cem))
md 17 MAR 1870 () ADELAID SUSAN HACKNEY
b Aht 1853 "Adelaide" "Addie" "Senie" - 13 Children

a. Callie A. Poe b Aht 1871

b. John W. Poe b Aht 1873

c. Susan F. Poe b Aht 1875

d. Lizzie A. Poe b Aht 1877

e. Alfred C. Poe b Aht 1889

f. John Poe b Aht 1892

g. Claudie Poe b Aht 1896

h. [#5] Mathe Lee Poe b 3 JAN 1879 () d 9 APR 1966

md (1st) 8 AUG 1897 () J. B. MANSUR b-d before
22 APR 1910 - 5 Children - Mathe would have name

md (2nd) 8 FEB 1923 () W. MANGRAM JOHNSON

md (3rd) 12 JAN 1937 () Charlie H. MARSH

i. [#5] Charles M. Mansur, Sr b 15 SEP 1907

md () Annie PURVIS - 7 Children

(F) [#1] Margarette Janette Mansur

b 31 DEC 1928 md () BARBEE

FULTON U b 3 FEB 1929 - s/o

Barbee Merritt U & Gs/b William
Fulton U of the Moss U/Ruffin
U subclan - John P. U Line

SANDRA IRENE POE XID-161165

① Sandra Irene Poe b 7 JAN 1960 in

dar of Disney Coolidge Poe b 27 JAN 1925
of Mess/Mary H. Lan. (28, Pg 66)

SARAH ADELAIDE POE

○ THE POE FAMILY OF CHATHAM CO, NC - PER LTR 26 FEB 2003 ANN POE

- I - - POE MA (C) LUCY - - [SHE POSSIBLY MA (2ND) (CHATHAM CO, NC) THOMAS DOWDY
 R. BENJAMIN POE → [CAME TO CHATHAM CO, NC WHEN JESSE WAS A YOUNG BOY]
 B. JESSE POE, SR b abt 1766 (Culpeper Co, VA) d 15 FEB 1859 (Chatham Co, NC)
 ma abt 1791 (C) CHARITY PATTERSON b 1768 (C) d 7 JUN 1848 (C) [D/O GILBERT
 PATTERSON, III & NANCY SARAH MCIVER]

1. GILBERT POE b 2 MAR 1794 (Chatham Co, NC) d 1887
 MA (1st) 1823 (GA) DELIAH BETTERTON - 4 CHILDREN OF THIS Mq.
 MA (2nd) 28 MAR 1866 (C) MARY ANN STONE b 1 AVE 1823 (C) d 13 JUN 1900 (C)

a. SAMUEL WAITE STONE b 1860 → SAMUEL WAITE POE

↳ [NOTE: MARY ANN IS ON 1860 CENSUS ALONE WITH SON SWS. GILBERT RETURNED TO CHATHAM CO, NC FROM GA IN 1860 AFTER HIS 1ST WIFE DIED. HE WAS ON 1860 CENSUS BUT NOT WITH MARY ANN. ON 1870 CENSUS GILBERT, MARY ANN & SWS (SWP) WERE TOGETHER WITH JESSE C. STONE (BONDSMAN FOR Mq OF GILBERT & MARY ANN. SWS (SWP) MA A NIECE OF HIS STEPFATHER GILBERT]

2. LUCY POE b 22 MAR 1792 (C) d 13 AUG 1853 MA (C) JORDAN TYSOR, SR
 3. JANE POE b 1804 d 1874 [MOVED TO TN 1868] MA (C) FRANKLIN NATCH
 4. JOSEPH MARLEY POE (TWIN) b 1806 (C) d 7 JUN 1868 (C) MA (C) AILSEY HACKNEY
 5. HASTEN POE (TWIN) b 1806 (C) d abt 1894 (C) MA (C) BETSEY HACKNEY
 6. JAMES POE b 1808 (C) d TN
 7. JESSE POE, JR b 1 MAY 1806 (C) d 14 FEB 1896 (C) MA (C) RACHEL MARSH
 8. WILLIS POE b 21 NOV 1811 (C) d 10 APR 1889 MA 23 DEC 1830 (C) FRANCES
 HACKNEY b 1815 (C) d 1881

↳ SISTERS

- a. ALPHIA POE b 8 SEP 1833 (C) d 18 FEB 1834
 b. SARAH ADELAIDE POE b 15 MAY 1843 (C) d 5 AVE 1850 CORNELIUS
 c. MARTHA ANN POE b 24 MAR 1840 (C) d 29 JUL 1921 (C) MA (C) J. NEAL THOMAS
 d. SARAH FRANCIS POE "SADIE" b 23 SEP 1851 (C) MA (C) REV ALVIS ANDREWS
 e. ALFRED E. POE "BOSS" b 28 MAR 1838 (C) d 21 AUG 1864 (CIVIL WAR, PETERSBURG, VA) MA abt 1863 (C) ELIZA A. (HORTON) WHARTON b FEB 1859
 f. CHERVIS POE b 28 MAY 1836 (C) d 1865 (LAST CIVIL WAR BATTLE, PETERSBURG, VA) MA AVE 1859 (C) MANDA JANE FEARRELL
 g. WESLEY M. POE b 23 NOV 1832 (C) d 1 JUN 1859 (C) (NEVER MA) "SUSIE"
 h. CART DOWD POE b 29 NOV 1845 MA (AFTER CIVIL WAR) JULIA MURCHISON
 i. WILLIAM LINGBERRY POE "BILLY" b 17 DEC 1849 (C) d 4 JAN 1927 MA 17 MAR 1870 (C) ADLADE SENE HACKNEY "ADDIE" "SUSAN" D/O JACK HACKNEY & SUSAN
 j. INDFANA POE b 1856 (C) d 1858
 k. MONT POE b 8 FEB 1854 (C) d 30 JAN 1906 (C) MA (C) HEURietta SHUCK
 ELMORE b 25 SEP 1856 (C) d 8 FEB 1828
 (I) - - POE
 (K) ANN POE

SARAH FRANCES POE

○ THE POE FAMILY OF CHATHAM CO, NC - PER LTR 26 FEB 2003 ANN POE

- I - - POE m(d) LUCY - - [SHE POSSIBLY m(d) (2nd) (Chatham Co, NC) THOMAS DOWDY
 R. BENJAMIN POE → [CAME TO CHATHAM CO, NC WHEN JESSE WAS A YOUNG BOY]
 B. JESSE POE, SR b abt 1766 (Culpeper Co, VA) d 15 FEB 1859 (Chatham Co, NC)
 m(d) abt 1791 () CHARITY PATTERSON b 1768 () d 7 JUN 1848 () [D/O GILBERT
 PATTERSON, III & NANCY SARAH MCIVER]

1. GILBERT POE b 2 MAR 1794 (Chatham Co, NC) d 1887
 m(d) (1st) 1823 (GA) DELIAH BETTEARTON - 4 CHILDREN OF THIS M(g).
 m(d) (2nd) 28 MAR 1866 () MARY ANN STONE b 1 AVE 1823 () d 13 JUN 1900 ()

a. SAMUEL WAITE STONE b 1860 → SAMUEL WAITE POE

→ [NOTE: MARY ANN IS ON 1860 CENSUS ALONE WITH SON SWS. GILBERT RETURNED TO CHATHAM CO, NC FROM GA IN 1860 AFTER HIS 1ST WIFE DIED. HE WAS ON 1860 CENSUS BUT NOT WITH MARY ANN. ON 1870 CENSUS GILBERT, MARY ANN & SWS (SWP) WERE TOGETHER WITH JESSE C. STONE (BONDSMAN FOR M(g) OF GILBERT & MARY ANN. SWS (SWP) m(d) A NIECE OF HIS STEPFATHER GILBERT]

2. LUCY POE b 22 MAR 1792 () d 13 AUG 1853 m(d) () JORDAN TYSOR, SR
 3. JANE POE b 1804 d 1874 [MOVED TO TN 1868] m(d) () FRANKLIN NATCH
 4. JOSEPH MARLEY POE (TWIN) b 1806 () d 7 JUN 1868 () m(d) () AILSEY HACKNEY
 5. HASTEN POE (TWIN) b 1806 () d abt 1894 () m(d) () BETSEY HACKNEY
 6. JAMES POE b 1808 () d TN
 7. JESSE POE, JR b 1 MAY 1806 () d 14 FEB 1896 () m(d) () RACHEL MARSH
 8. WILLIS POE b 21 NOV 1811 () d 10 APR 1889 m(d) 23 DEC 1830 () FRANCES
 HACKNEY b 1815 () d 1881

← SISTERS

- a. ALPHIA POE b 8 SEP 1833 () d 18 FEB 1834
 b. SARAH ADELAIDE POE b 15 MAY 1843 () d 5 AVE 1850 CORNELIUS
 c. MARTHA ANN POE b 24 MAR 1840 () d 29 JUL 1921 () m(d) () J. NEAL THOMAS
 d. SARAH FRANCIS POE "SADIE" b 23 SEP 1851 () m(d) () REV ALVIS ANDREWS
 e. ALFRED E. POE "BOSS" b 28 MAR 1838 () d 21 AUG 1864 (CIVIL WAR, PETERSBURG, VA) m(d) abt 1863 () ELIZA A. (HORTON) WHARTON b FEB 1859
 f. CHERVIS POE b 28 MAY 1836 () d 1865 (LAST CIVIL WAR BATTLE, PETERSBURG, VA) m(d) AUG 1859 () MANDA JANE FEARRELL
 g. WESLEY M. POE b 23 NOV 1832 () d 7 JUN 1859 () (NEVER M(d)) "SUSIE"
 h. CARY DOWD POE b 29 NOV 1845 m(d) (AFTER CIVIL WAR) JULIA MURCHISON
 i. WILLIAM LIND BERRY POE "BILLY" b 17 DEC 1849 () d 4 JAN 1927 m(d) 17 MAR 1870 () ADLAIDE SENE HACKNEY "ADDIE" "SUSAN" D/O JACK HACKNEY & SUSAN
 j. INDEANA POE b 1856 () d 1858
 k. MONT POE b 8 FEB 1854 () d 30 JAN 1906 () m(d) () HEURietta SAUCK
 ELMORE b 25 SEP 1856 () d 8 FEB 1878
 (I) - - POE
 (H) ANN POE

SIMON

POE

○^Δ SUGG FAMILY OF WESTERN WAKE CO, NC - RPA 17 FEB 2011

marry Jane Sugg md 11 MAR 1844 (wake Co, NC) Seth Edwards
of white Oak TWP Wake Co., NC

Fruitful Branches Owner: [bonniepartin](#)

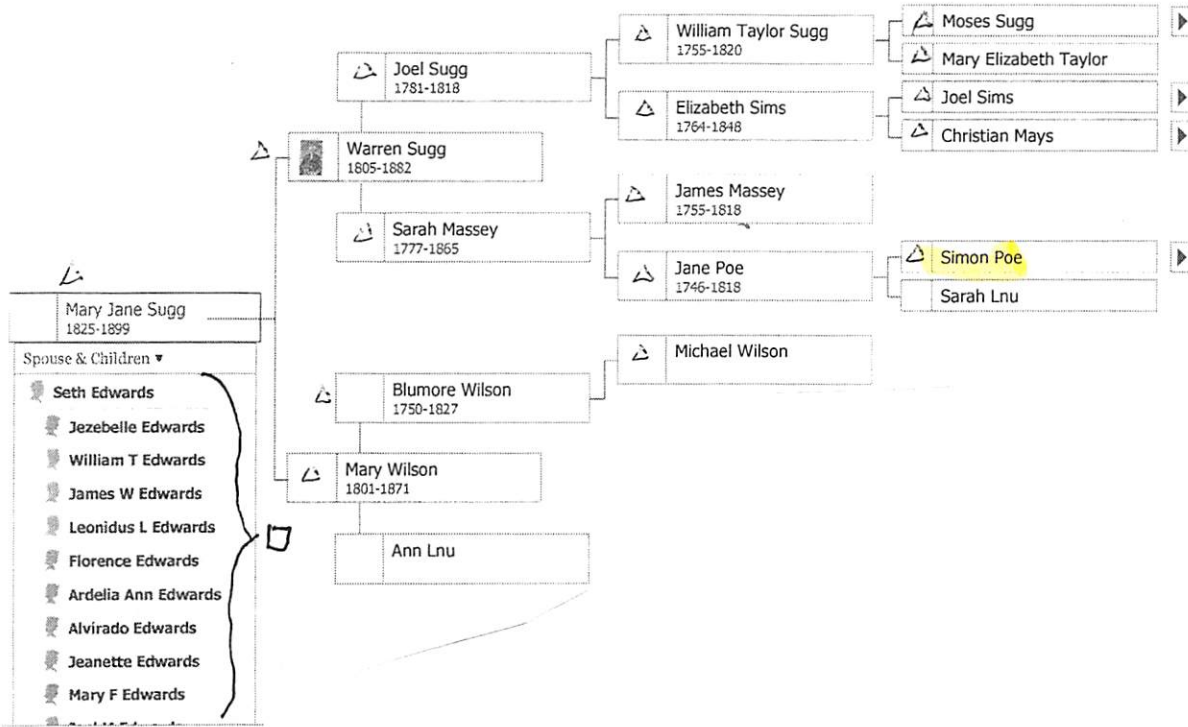

① From: Chatham Co, NC 1771-1977 Hadley, Herten, Steward
Pg 399, 400

Three Poes came from
VA to Chatham Co, NC
around 1759 ±. The
relationships of the
three not stated:

I. SIMON POE

A. STEPHEN POE

II. BENJAMIN POE

III. JESSIE POE

I. WILLIAM BAXTER POE

MA) SUSAN DISMUKES

A. CLARENCE
HAMILTON POE

b 1881 (W. M.)
GULF, Chatham
Co, NC) & 1965 () MA ()

ALICE AYCOCK D/O GOV CHARLES B. AYCOCK

The Poe Family

Simon Poe, with other members of the family, came to Chatham County from Virginia as early as 1759 and settled near George's Creek. In the early years of the Revolution, Benjamin and Jessie Poe, came from Culpepper County. It was in the home of Simon's son, Stephen, that Chatham Court was held until the first courthouse was built. Stephen was elected to represent Chatham in the Colonial Assembly of 1774, but died before taking his seat.

Dr. Clarence Poe

Clarence Hamilton Poe (1881-1965), born near Gulf to William Baxter and Susan Dismukes Poe, became assistant editor of The Progressive Farmer at the age of 16, and two years later he was made editor. In 1903 he purchased the magazine, and for the rest of his life used it as an instrument to promote improved farming and better living conditions throughout the south. In the thirties he launched a nationwide campaign for good health. The North Carolina Medical Care Commission was a direct result of his report to Governor Broughton and the General Assembly on the findings of a commission which he headed to investigate health needs of the state. He served on the American Commission on Hospital Care (1944-46) and in 1951 was appointed by President Truman to a committee on health needs of the nation. Dr. Poe married Alice Aycock, daughter of Governor Charles B. Aycock.

② FROM: COLONIAL GRANVILLE CO, NC BY: WORTH S. RAY PG 200

DEEP RIVER CHURCH IN CHATHAM
COUNTY, N. CAROLINA

REV. PHILLIP MURKIN, a Baptist Minister of the "Separatist" persuasion, early established a Church and Congregation on DEEP RIVER in what is now CHATHAM but was then a part of ORANGE COUNTY (1769). Murkin was born in HALIFAX COUNTY, North Carolina. Those who established the DEEP RIVER Church were PHILLIP MURKIN and wife, STEPHEN HOWARD and wife, JOSEPH BREED and wife, NICHOLAS HOWARD and wife, BENJAMIN GIST and wife, CHARLES THOMPSON, THOMAS THOMPSON & RACHEL COLLINS. (Paschall's History of the Baptist Church in North Carolina.

The persons named, headed by the minister PHILLIP MURKIN emigrated from DEEP RIVER to Fair Forest in S. C. before 1760, but many of the members did not accompany the contingent who moved South, and among those remaining in CHATHAM COUNTY in 1764 were NATHANIEL POWELL, CONRAD DOWD and his wife, ISAAC BROOKS and wife, MARY BROOKS, MR. HODGE, JAMES STEVARD, SIMON POE, ROBERT CALLEE and SAMUEL MARSH, also NICHOLAS HOWARD (Journal of Morgan Edwards). Long after the establishment of the DEEP RIVER CHURCH, the names of its old members - many of them - appear on the records of the State of GEORGIA, including PHILLIP MURKIN and NICHOLAS HOWARD (Who left will in GEORGIA) and the descendants of ROBERT RUTHERFORD and the MARSH FAMILY, who drifted to S. C. and other parts.

③ COPY THIS SHEET TO ANN POE
7 AUG 2006

○ From: Chatham Co, NC 1771-1977 Hadley, Hatten, Stroud
Pg 399, 400

Three Poë came from
VA to Chatham Co, NC
around 1759 ±. The
relationships of the
three not stated:

I. SIMON POE

A. STEPHEN POE ↑

II. BENJAMIN POE

III. JESSIE POE

I. WILLIAM BAXTER POE

MA () SUSAN DISMUKES

A. CLARENCE
HAMILTON POE

b 1881 (was
GULF, Chatham

Co, NC) & 1965 () MA ()

ALICE AYCOCK D/O GOV CHARLES B. AYCOCK

The Poe Family

Simon Poe, with other members of the family, came to Chatham County from Virginia as early as 1759 and settled near George's Creek. In the early years of the Revolution, Benjamin and Jessie Poe, came from Culpepper County. It was in the home of Simon's son, Stephen, that Chatham Court was held until the first courthouse was built. Stephen was elected to represent Chatham in the Colonial Assembly of 1774, but died before taking his seat.

Dr. Clarence Poe

Clarence Hamilton Poe (1881-1965), born near Gulf to William Baxter and Susan Dismukes Poe, became assistant editor of The Progressive Farmer at the age of 16, and two years later he was made editor. In 1903 he purchased the magazine, and for the rest of his life used it as an instrument to promote improved farming and better living conditions throughout the south. In the thirties he launched a nationwide campaign for good health. The North Carolina Medical Care Commission was a direct result of his report to Governor Broughton and the General Assembly on the findings of a commission which he headed to investigate health needs of the state. He served on the American Commission on Hospital Care (1944-46) and in 1951 was appointed by President Truman to a committee on health needs of the nation. Dr. Poe married Alice Aycock, daughter of Governor Charles B. Aycock.

TAMMY

POE

XID- 48297

See Ity 11 NOV 1999 Leslie Freeman U Ed RPU

I. John Freeman U of the George U/ Shadrack U Subclass

- Hiram U Line

A. Laura Eulas U

1. Grace Evelyn U - Had 10 children of whom 5 are depicted below (# 26, 27, 28, 29, 30)

26. KEITH OTHA¹² BAKER (GRACE EVELYN¹¹ UPCHURCH, EULAS LAURA¹⁰, JOHN FREEMAN⁹, MOSES MARION⁸, HIRAM⁷, SHADRACK⁶, GEORGE⁵, MICHAEL⁴, JAMES³, RICHARD², MICHAEL¹) was born December 23, 1949 in Clinton Co. Kentucky. He met TAMMY POE. She was born October 1961 in New Castle, Indiana Hery Co..

Child of KEITH BAKER and TAMMY POE is:

- i. TIA LEE¹³ GARRETT, b. December 16, 1980, DeMoise, IW..

27. KERMIT WAYNE¹² BAKER (GRACE EVELYN¹¹ UPCHURCH, EULAS LAURA¹⁰, JOHN FREEMAN⁹, MOSES MARION⁸, HIRAM⁷, SHADRACK⁶, GEORGE⁵, MICHAEL⁴, JAMES³, RICHARD², MICHAEL¹) was born December 13, 1951 in Clinton Co. Kentucky. He married TONDA MORRISON April 29, 1997 in Delaware Co. IN.. She was born August 16, 1954 in Hebron, Nebraska. - ONE CHILD: CHELSEA JO BAKER

28. KATHY¹² BAKER (GRACE EVELYN¹¹ UPCHURCH, EULAS LAURA¹⁰, JOHN FREEMAN⁹, MOSES MARION⁸, HIRAM⁷, SHADRACK⁶, GEORGE⁵, MICHAEL⁴, JAMES³, RICHARD², MICHAEL¹) was born April 04, 1956 in New Castle, IN Hery Co.. She married (1) DONALD TURNER. She married (2) KELLY FLOWERS.

Children of KATHY BAKER and DONALD TURNER are:

- i. KERRY¹³ TURNER, b. September 26, 1972.
- ii. KIMBERLY TURNER, b. April 04, 1974, New Castle, IN Hery Co..

57. KIMBERLY¹³ TURNER (KATHY¹² BAKER, GRACE EVELYN¹¹ UPCHURCH, EULAS LAURA¹⁰, JOHN FREEMAN⁹, MOSES MARION⁸, HIRAM⁷, SHADRACK⁶, GEORGE⁵, MICHAEL⁴, JAMES³, RICHARD², MICHAEL¹) was born April 04, 1974 in New Castle, IN Hery Co.. She married KELLY BUSH January 21, 1995 in Anderson, IN. Madison Co.. He was born September 18, 1969 in New Castle, IN - ONE CHILD: KARTER BUSBY b 26 SEP 1976

29. KIMBLE¹² BAKER (GRACE EVELYN¹¹ UPCHURCH, EULAS LAURA¹⁰, JOHN FREEMAN⁹, MOSES MARION⁸, HIRAM⁷, SHADRACK⁶, GEORGE⁵, MICHAEL⁴, JAMES³, RICHARD², MICHAEL¹) was born November 21, 1957 in New Castle, IN Hery Co.. He married SONJA MC DANIEL March 23, 1977 in Owensville, Kentucky. She was born January 19, 1959

Children of KIMBLE BAKER and SONJA MC DANIEL are:

- i. MISTY¹³ BAKER, b. August 31, 1977.
- ii. JASON BAKER, b. November 27, 1978.

58. MISTY¹³ BAKER (KIMBLE¹², GRACE EVELYN¹¹ UPCHURCH, EULAS LAURA¹⁰, JOHN FREEMAN⁹, MOSES MARION⁸, HIRAM⁷, SHADRACK⁶, GEORGE⁵, MICHAEL⁴, JAMES³, RICHARD², MICHAEL¹) was born August 31, 1977.

Child of MISTY BAKER is:

- i. JOSIAH¹⁴ BAKER, b. July 15, 1999.

30. KURT¹² BAKER (GRACE EVELYN¹¹ UPCHURCH, EULAS LAURA¹⁰, JOHN FREEMAN⁹, MOSES MARION⁸, HIRAM⁷, SHADRACK⁶, GEORGE⁵, MICHAEL⁴, JAMES³, RICHARD², MICHAEL¹) was born May 07, 1959 in New Castle, Indiana Hery Co.. He married ANGELA ANN PARKHURST December 02, 1984 in LaPlace, LA. She was born August 23, 1961 in New Castle, Indiana Hery Co..

Child of KURT BAKER and ANGELA PARKHURST is:

- i. KYLE WILLIAM¹³ BAKER, b. July 01, 1982, Metairie, LA..

TERRI

POE

Records for descendants of nee LISA JANE U-1850-1890's
OF WAKE/CHATHAM CO, NC Burial - UNLINKED - RPU 9 JAN 2013 U
PENDERGRAFT FAMILY

1930 CENSUS - NC

WAKE CO

WHITE OAK TWP

Mori Pendergraft 1887 43
Samuela Pendergraft 1891 39
Lottie Pendergraft 1910 20
Dallas Pendergraft -> 1913 17
George Pendergraft 1916 14
Odelia Pendergraft 1918 12
Wallice Pendergraft 1920 10
Roxie Pendergraft 1921 9

Clabon Pendergraft 1923 7
Garlan I Pendergraft 1926 3
[3/12]
Cristine Pendergraft 1929 1
[1/2/12]

1940 CENSUS - NC

CHATHAM CO

WILLIAMS

Name Age
D J Pendergraft 26 1914
Doris Pendergraft 25 1915
↳ [DOVIE]

Social Security Death Index

Name: **Dovie M. Pendergraft**
Last Residence: 27704 Durham, Durham, North Carolina
Born: 24 Jul 1914
Died: 16 Jan 2006
State (Year) North Carolina (Before 1951)

United States Obituary Collection

Name of Deceased: **Dovie McGhee Pendergraft**
Age at Death: 91
Death Date: 16 Jan 2006
Obituary Date: 19 Jan 2006
Newspaper Title: Herald-Sun, The
Newspaper Location: Durham, NC, US
Birth Date: abt 1915
Locations Mentioned in Obituary: Pittsboro Durham, NC Portsmouth, VA
Other Persons Mentioned in Obituary: LaRue Poe Δ Terri Poe Δ Alta Womble □ Poe Allen Δ Marty Poe Δ

I. WM GOODWIN, SR
A. JAMES GOODWIN 1784-1861
I. CALVIN GOODWIN 1817-1881
A JOSEPH MARION GOODWIN 1846-1911
Δ MD ADT 1880 (LISA - UNLINKED)
JANE U - 1850-1890's

JENNIE GOODWIN b1881 - MD (L) LONNIE LORENZA MCGHEE b1891
LEE
DOVIE MCGHEE b 24 JUL 1914 (D) 16 JAN 2006 (BUR. GOOD HOPE BAPT CH, CARPENTER) MD (L) DALLAS JOHNSON PENDERGRAFT (BUR. - AS WPF)

CONNECTED
OF DOVIE LEE
MCGHEE TO
THESE POE
FAMILY MEMBERS
NOT LEARNED

PENDERGRAFTS AT:

Good Hope Baptist Church ...
Carpenter
Wake County
North Carolina, USA

PER
FIND
A
FRAGS

Pendergraft, Dallas J. 11837478
b. Nov. 19, 1912 d. May 18, 1980

Pendergraft, Dovie McGhee 25793139
b. Jun. 24, 1914 d. Jan. 16, 2006

Pendergraft, Dovie M. 11837479
b. Jul. 24, 1914 d. unknown

Pendergraft, G. Moddie. 11837484
b. 1886 d. 1957

Pendergraft, George C., Sr 11837485
b. Aug. 19, 1914 d. Jan. 12, 1994

Pendergraft, Inez W. 11837486
b. Oct. 22, 1918 d. unknown

Pendergraft, Vada M. 11837487
b. 1890 d. 1964

U.S. WWII Draft Cards

Name: **Dallas Johnson Pendergraft**
Race: White
Birth Date: 19 Nov 1913
Birth Place: Wake County, North Carolina
Residence: Varina, Wake, North Carolina
Registration Year: 1940
Relationship: Self (Head)
Household Name: Dallas Johnson Pendergraft
Members: Dovie Lee Pendergraft

North Carolina Death Collection

Name: **Dallas Johnson Pendergraft**
Gender: Male
Race: White
Marital Status: Married
Social Security Number: 239242898
Age: 67
Date of Birth: 19 Nov 1912
Birth Location: North Carolina
Birth State: North Carolina
Residence City: Durham
Residence: Durham, NC
Date of Death: 18 May 1980
Death City: Durham (P)
Death County: Durham
Death State: North Carolina
Autopsy: No
Institution: General Hospital
Attendant: Physician
Burial Location: Burial in state

① Western Wake Herald WED 15 JUN 1988 Apex, NC



Miss Virginia Gail Poe

Engagement announced

Mr. and Mrs. Dewey C. Poe of Route 2, Apex announce the engagement of their daughter Virginia Gail to Alan Duncan McIntosh, son of Mr. and Mrs. Harry Lee McIntosh of Pittsboro. The wedding will be held at Ebenezer United Methodist church on July 23 at 4 p.m. Friends and relatives are invited to attend.

② Virginia Gail Poe b. 24 Nov 1965 is dau of Dewey Coolidge Poe & gd of Adelia Irene Goodwin of the Moxie W/ Murray U Subclass (28, Pg 66)

○ THE POE FAMILY OF CHATHAM CO, NC - PER LTR 26 FEB 2003 ANN POE

- I - - POE md() LUCY - - [SHE POSSIBLY md(2nd) (Chatham Co, NC) THOMAS DOWDY
 A. BENJAMIN POE → [CAME TO CHATHAM CO, NC WHEN JESSE WAS A YOUNG BOY]
 B. JESSE POE, SR b abt 1766 (Culpeper Co, VA) & 15 FEB 1859 (Chatham Co, NC)
 md abt 1791 (?) CHARITY PATTERSON b 1768 (?) & 7 JUN 1848 (?) [D/O GILBERT
 PATTERSON, III & NANCY SARAH MCIVER]
1. GILBERT POE b 2 MAR 1794 (Chatham Co, NC) & 1889
 MA (1st) 1823 (GA) DELIAH BETTERTON - 4 CHILDREN OF THIS Mq.
 md (2nd) 28 MAR 1866 (?) MARY ANN STONE b 1 AUG 1823 (?) & 13 JUN 1900 (?)
 a. SAMUEL WAITE STONE b 1860 → SAMUEL WAITE POE
- [NOTE: MARY ANN IS ON 1860 CENSUS ALONE WITH SON SWS. GILBERT RETURNED
 TO CHATHAM CO, NC FROM GA IN 1860 AFTER HIS 1ST WIFE DIED. HE WAS ON
 1860 CENSUS BUT NOT WITH MARY ANN. ON 1870 CENSUS GILBERT, MARY ANN &
 SWS (SWP) WERE TOGETHER WITH JESSE C. STONE (BONDSMAN FOR Mq OF GILBERT
 & MARY ANN. SWS (SWP) Mq A NIECE OF HIS STEPFATHER GILBERT]
2. LUCY POE b 22 MAR 1792 (?) & 13 AUG 1853 md () JORDAN TYSOR, SR
 3. JANE POE b 1804 & 1874 [MOVED TO TN 1868] md () FRANKLIN NATCH
 4. JOSEPH MARLEY POE (TWIN) b 1806 (?) & 7 JUN 1868 (?) md () AILSEY HACKNEY
 5. HASTEN POE (TWIN) b 1806 (?) & abt 1894 (?) md () BETSEY HACKNEY
 6. JAMES POE b 1808 (?) & TN
 7. JESSE POE, JR b 1 MAY 1806 (?) & 14 FEB 1896 (?) md () RACHEL MARSH
 8. WILLIS POE b 21 NOV 1811 (?) & 10 APR 1889 md 23 DEC 1830 (?) FRANCES
 HACKNEY b 1815 (?) & 1881
- } SISTERS
- a. ALPHIA POE b 8 SEP 1833 (?) & 18 FEB 1834
 - b. SARAH ADELAIDE POE b 15 MAY 1843 (?) & 5 AUG 1850 CORNELIUS
 - c. MARTHA ANN POE b 24 MAR 1840 (?) & 27 JUL 1921 (?) md () J. NEAL THOMAS
 - d. SARAH FRANCIS POE "SADIE" b 23 SEP 1851 (?) md () REV ALVIS ANDREWS
 - e. ALFRED E. POE "BOSS" b 28 MAR 1838 (?) & 21 AUG 1864 (CIVIL WAR, PETERSBURG,
 VA) md abt 1863 (?) ELIZA A. (HORTON) WHARTON b FEB 1859
 - f. CHERVIE POE b 28 MAY 1836 (?) & 1865 (LAST CIVIL WAR BATTLE, PETERS-
 BURG, VA) MA AUG 1859 (?) MANDA JANE FARELL
 - g. WESLEY M. POE b 23 NOV 1832 (?) & 7 JUN 1859 (?) (NEVER MD) "SUSIE"
 - h. CARY DOWD POE b 29 NOV 1845 md (AFTER CIVIL WAR) JULIA MURCHISON
 - i. WILLIAM LINDBEARY POE "BILLY" b 17 DEC 1849 (?) & 4 JAN 1927 md 17 MAR
 1870 (?) ADLADE SENE HACKNEY "ADDIE" "SUSAN" D/O JACK HACKNEY & SUSAN
 - j. INDFANA POE b 1856 (?) & 1858
 - k. MONT POE b 8 FEB 1854 (?) & 30 JAN 1906 (?) md () HEURietta SHUCK
 ELMORE b 25 SEP 1856 (?) & 8 FEB 1878
- (I) - - POE
 (A) ANN POE

WILL M

POE

○ The Apex Herald WED 7 AUG 1996 Apex, NC

I. Billy Poe

md () Katherine

A. Doug Poe

md () Jean Smith

1. Will M. Poe ↑

I -- SMITH
md () Lela

Poe named 'Collegiate Scholar'

Will M. Poe has been named an All-American Collegiate Scholar by the United States Achievement Academy. The program recognizes superior students who excel in the academic disciplines.

Poe, who attends Campbell

University, was nominated for the national award by Tom Collins, Director of Athletics.

Poe is the son of Doug and Jean Poe. His grandparents are Billy and Katherine Poe and Lela L. Smith, all of Apex.

○ See profile of Ann Poe - 12 OCT 2005

I. William Baxter Poe

A. Clarence Hamilton Poe b 1881 near Gulf, Chatham Co, NC

1. Charles Aycock Poe, Sr

a. Charles Aycock Poe, Jr "Cluck". He is still active as of 12 OCT 2005 and is the Poe family historian. Ann knows him.

2. William Poe. ↑

Those who served

The following is a list of names of men from Apex and New Hill who served in World War II:

Δ Joseph M. Arbushitis
 Δ Jay Lee Ashley
 Δ Virgil E. Ayscue
 Δ Bryant H. Baker
 Δ Wade Baker
 Δ Joseph G. Banks, Jr.
 Δ James H. Beal
 Δ Luther D. Beck
 Δ John H. Bright Jr.
 Δ William V. Brown
 Δ Charles H. Bryan Jr.
 Δ Clifton N. Bullock
 Δ Roland Carpenter
 Δ Roy M. Cooke
 Δ David C. Denson
 Δ Henry O. Denson
 Δ Layton R. Denson
 Δ Everette M. Edwards Jr.
 Δ Liggett Gilliam
 Δ Dewey C. Goodwin
 Δ Donald G. Goodwin
 Δ Glen Goodwin
 Δ Lennie M. Goodwin
 Δ Robert L. Goodwin
 Δ Wallace W. Goodwin
 Δ Lloyd W. Goolsby
 Δ Cosby F. Hoffman
 Δ David H. Honeycutt
 Δ Edmund D. Horton
 Δ James Horton
 Δ Dalton W. Howell

Δ Charles W. Jones
 Δ Luther R. Jones
 Δ Marvin T. Jones
 Δ Rex T. Lawrence
 Δ Oscar B. Lineau Jr.
 Δ Roy D. Mason
 Δ John O. Maynard
 Δ Durwood Maynard
 Δ John H. Maynard
 Δ Gerald Maynard
 Δ Robert Maynard
 Δ Carl L. Morris
 Δ Cecil Morris
 Δ Allen L. Olive
 Δ J. K. Pearson
 Δ Clabon Pendergraft
 Δ William A. Poe
 Δ Calvin P. Ragan
 Δ Clayborn C. Rhodes
 Δ W.T. Roundy Jr.
 Δ Ray Scott
 Δ Dawes L. W. Seagroves
 Δ Phlin D. Seagroves
 Δ J. Q. Seagroves
 Δ Robert Sears
 Δ William Sears
 Δ Herbert A. Sutton
 Δ Jehu B. Travis
 Δ Elmer Topps
 Δ Glenwood D. Umstead
 Δ Cecil F. Upchurch
 Δ Norman H. Upchurch
 Δ Edward G. Walls
 Δ Leo J. Wilson
 Δ Miller D. Womble
 Δ Sam K. Womble
 Δ Wallace W. Womble

* Article copied in full for
 these individuals. For
 others may need to
 reference the article
 which was in
The Apex Herald WED
 9 NOV 1994 Apex, NC

- ① POE FAMILY - The attached 8 pages were part of a larger packet rec'd by RPU on 29 DEC 2006 from Ann Lee. This 8 page compendium was created by Ann as a result of RPU questions about a linkage between the POE and HUTCHENS families in Wake Co, NC. This compendium goes beyond RPU needs at present. It is filed under

POE FAMILY - ENTRY 29 DEC 2006

Additionally this partial extract sheet is cross filed as follows:

BENJAMIN POE, SR b 1749 Culpeper Co, VA - lived in Wake Co, NC but moved to Randolph Co, NC 1789.

Also lived in Chatham Co, NC in 1771 & 1775

BENJAMIN POE, JR - Remained in Wake Co, NC when his father left in 1789

JOHN HUTCHENS, SR - will-recorded 17 OCT 1789 - Wake Co, NC.

Named in will: JOHN HUTCHENS, JR
GRANDSON JOHN HUTCHENS
SARAH (HUTCHENS) POE

WILLIAM POE b 1820

Enlisted CSA Chatham Co, NC d 1893 (New Oakwood Cemetery, Raleigh, NC)

JAMES BROWN MD 12 FEB 1790 (Wake Co, NC) MARY POE

STON SMITH - lived in Crabtree Creek Area of Wake Co, NC in Colonial Times - or at least c 1800

WILLIAM BAXTER POE

○ From: Chatham Co, NC 1771-1977 Hadley, Hatten, Stowd
Pg 399, 400

Three Poe's came from
VA to Chatham Co, NC
around 1759 ±. The
relationships of the
three not stated:

I. SIMON POE

A. STEPHEN POE

II. BENJAMIN POE

III. JESSIE POE

I. WILLIAM BAXTER POE

MA () SUSAN DISMUKES

A. CLARENCE
HAMILTON POE

b 1881 (near
GULF, Chatham
Co, NC) & 1965 () MA ()

ALICE AYCOCK D/O GOV CHARLES B. AYCOCK

The Poe Family

Simon Poe, with other members of the family, came to Chatham County from Virginia as early as 1759 and settled near George's Creek. In the early years of the Revolution, Benjamin and Jessie Poe, came from Culpepper County. It was in the home of Simon's son, Stephen, that Chatham Court was held until the first courthouse was built. Stephen was elected to represent Chatham in the Colonial Assembly of 1774, but died before taking his seat.

Dr. Clarence Poe

Clarence Hamilton Poe (1881-1965), born near Gulf to William Baxter and Susan Dismukes Poe, became assistant editor of The Progressive Farmer at the age of 16, and two years later he was made editor. In 1903 he purchased the magazine, and for the rest of his life used it as an instrument to promote improved farming and better living conditions throughout the south. In the thirties he launched a nationwide campaign for good health. The North Carolina Medical Care Commission was a direct result of his report to Governor Broughton and the General Assembly on the findings of a commission which he headed to investigate health needs of the state. He served on the American Commission on Hospital Care (1944-46) and in 1951 was appointed by President Truman to a committee on health needs of the nation. Dr. Poe married Alice Aycock, daughter of Governor Charles B. Aycock.

WILLIAM CLARENCE POE

① Western Wake Herald WED 11 JAN 1989 ^{Apex} Zebulon, NC

WILLIAM C. POE

William Clarence "Buddy" Poe, 51, of Route 4, Apex, a retired Southern Railroad employee, died on Saturday. Funeral service was held on Monday in the Apex Baptist Church. Burial was in the Apex Cemetery.

Surviving: wife, Mrs. Jo Anne Poe; daughter, Miss Cathy Ann Poe of Durham; sons, William Baxter Poe of Apex, Anthony Kevin Poe and Kenneth Wayne Poe, both of the home; sisters, Mrs. Louise Pate, Mrs. Bonnie Mann and Mrs. Mattie Pendergrass, all of Durham,

Mrs. Ruth Womble of Carrboro; brother, Ben Thomas Poe of Durham; four grandchildren.

① WILLIAM CURTIS POE

○ Supplementary POE & RAY RECORDS from call to Ann Poe on 24 OCT 2003 & from RPU files:

I. Jesse Poe, Sr b abt 1766 (Curry Co, VA) d 15 FEB 1859 (Chatham Co, NC)

A. Willis Poe b 2 NOV 1811

1. MONT POE b 8 FEB 1854

a. RALPH DURHAM POE - named after Preachy Durham

2 Grand Children as of NOV 1985

i. Ann Poe

(I) MARTY GREENG
(II) CHIP GREENG

b. abt 1897 (d 18 NOV 1985)

(Gen - Army Com, Apex, NC)
Md (?) RUBY WARD

b. HERBERT MONT POE

i. INEZ POE Md (?) MARLE. RAY

↳ [Grand Nephew of Annetta O. RAY - GM of RPU] Marle is still active/abt at about 88. He & Karen & Ann die regularly

(I) Karen Inez Poe (Cooperator) never md. Early childhood specialist. Teacher at Wake Tech Institute.

ii. Lovelle Poe Md (?) William Hartman

iii. Vernon Poe Md (?) Hazel - -

iv. William Curtis Poe Md (?) Ellen - -

(I) David Poe

(II) Carolyn Andrews Poe

(III) Barbara Poe

For many years worked at D. H. Hill Jeteray - N.C. State Univ

② WILLIAM CURTIS POE

① The Western Wake Herald WED 29 JUL 1987 Apex, NC

Ruby Poe was dinner guest of her nephew Curtis Poe and Eileen last Sunday. The beautiful flowers in the Apex Baptist Church last Sunday were given in honor of Mrs. Ruby Poe on her birthday by her daughter Ann and Ron Grebing and sons.

② Western Wake Herald WED 13 NOV 1991 Apex, NC

Congratulation to Curtis Poe who was named Deacon of the Week. Curtis and Ellen were married in the Apex Baptist Church in 1950. Curtis is retired after 43 year career with Jefferson Pilot. He and Ellen have 2 boys and 2 girls and 2 grandchildren.

③ Western Wake Herald WED 11 OCT 1989 Apex, NC

Ann Grebing has returned to her home in Cape Girardeau, Missouri after spending a few weeks with her mother, Ruby Poe. While in Apex, Ruby and Ann visited Curtis Poe at Raleigh Community Hospital, and Inez Poe Ray at Rex.

④ NOTE: I. HERBERT POE

A. INEZ POE MD MARY^E RAY₁

1. KAREN RAY

B. LUCILLE POE MD --^{WILLIAM} NARTMAN

C. VERNON POE MD HAZEL --

D. CURTIS POE MD ELLEN --

1. DAVID POE

2. CAROLYN ANDREWS POE

MD TODD DEWETT MCKEE

3. BARBARA POE

II. RALPH DURHAM POE MD RUBY WARD

A. ANN POE MD RON GREBING

③

WILLIAM CURTIS POE

○ Western Wake Herald WED 16 SEP 1992 Apex, NC

WILLIAM C POE

William Curtis Poe, 65 of 212 Center St. Apex, died Friday morning at Western Wake Hospital. A funeral service will be held on Monday at Apex Baptist Church at 11 a.m., with the Rev. Phil Qualls officiating. Burial will be in Montlawn Memorial Park, Raleigh. Mr. Poe, a native of Apex, was a member of Apex Baptist Church. He was a member of The Masters Masonic Lodge in Raleigh, and an insurance representative with Jefferson-Pilot Insurance Company.

He is survived by his wife, Eileen H. Poe; two sons, David C. Poe of the home, Michael K. Poe and his wife, Barbara of Raleigh; two daughters, Barbara Ellen Poe of the home, Carolyn P. McKee and husband, Todd of Rock Hill, S.C.; a brother Vernon Poe of Clemson, S.C.; two sisters, Mrs. Inez P. Ray of Raleigh and Mrs. Lucille P. Hartman of Riverside, Conn.; two grandchildren, Robert and Kelly Poe of Raleigh.

The family will receive friends from 7-9p.m. Sunday at Apex Funeral Home.

Memorials may be made to the Apex Baptist Church Together We Build Program at 110 S. Salem St., Apex, N.C. 27502

W

CURTIS POE

○ The Apex Herald WED 20 NOV 1996 Apex, NC

I - - POE

A. Inez Poe

md () Marl E. Ray

1. Karen Ray

2. Philip Ray

a. Emily Ray

B. Vernon Poe

C. Lucille Poe md () -- Hartman

D. W. Curtis Poe ↑

INEZ POE RAY

Inez Poe Ray, 81, of Raleigh, a native of Apex, died Tuesday, Nov. 12, 1996. Funeral services were held Saturday, Nov. 16, at Pullen Memorial Baptist Church. Burial was at Oakwood Cemetery.

Surviving: husband, Marl E. Ray; daughter, Karen Ray of Raleigh; son, Philip Ray of Wallingford, Pa.; brother, Vernon Poe of Clemson, S.C.; sister, Lucille Hartman of Shelburne, Vt.; granddaughter, Emily Ray of Wallingford, Pa. She was predeceased by a brother, W. Curtis Poe of Apex.

In lieu of flowers, the family requests that contributions be made to Pullen Memorial Baptist Church, 1801 Hillsborough St., Raleigh, NC 27605 or to the Apex Historical Society, Maynard Pearson House, P.O. Box 506, Apex, NC 27502.

④ W

CURTIS POE

Western Wake Herald WED 30 MAY 1990 Apex, NC



Engagement announced

Mr. and Mrs. W. Curtis Poe of Apex announce the forthcoming marriage of their daughter, Carolyn Andrews, to Todd DeWitt McKee, son of Mrs. Pam Johnson of Ada, Ohio and Mr. Charles McKee of Forest, Ohio. The wedding is planned for Saturday, October 20th at 3 PM at Apex Baptist Church.

①

WILLIAM LINEBERRY POE

○ FROM LTR 29 AUG 2005 Ann Poe to RPU - RE A CONNECTION BETWEEN THE POE & UPCHURCH FAMILIES

I. JESSE POE

A. WILLIS POE

1. D. MONT POE

a. Ralph Durham Poe

i. Ann Poe

2. C. DOWD POE

3. WILLIAM LINEBERRY POE "BILLY" MOG b 17 DEC 1849 ()
d 4 JAN 1927 () (BUR - Lone's Creek Baptist Church Cem)
md 17 MAR 1870 () ADELAID SUSAN HACKNEY
b Aht 1853 "Adelode" "Addie" "Senie" - 13 children

a. Callie A. Poe b Aht 1871

b. John W. Poe b Aht 1873

c. Susan F. Poe b Aht 1875

d. Lizzie A. Poe b Aht 1877

e. Alfred C. Poe b Aht 1889

f. John Poe b Aht 1892

g. Claudie Poe b Aht 1896

h. (#5) Matthe Lee Poe b 3 JAN 1879 () d 9 APR 1966

md (1st) 8 AUG 1897 () J. B. MANSUR b-d before
22 APR 1910 - 5 children - Matthe would have name

md (2nd) 8 FEB 1923 () W. MANGRAM JOHNSON

md (3rd) 12 JAN 1937 () Charlie H. MANSUR

i. (#5) Charles M. Mansur, Sr b 15 SEP 1907

md () Annie PURVIS - 7 children

(F) (#1) Margarette Janette Mansur

b 31 DEC 1928 md () BARBEE

FULTON U b 3 FEB 1929 - S/O

Barbee Merritt U & G's/b William

Fulton U of the Moss U/Ruffin

U subclan - John P. U Line

② WILLIAM LINEDBERT POE

○ THE POE FAMILY OF CHATHAM CO, NC - PER LTR 26 FEB 2003 ANN POE

I - - POE md() LUCY - - [SHE POSSIBLY md(2nd) (Chatham Co, NC) THOMAS DOWDY

A. BENJAMIN POE → [CAME TO CHATHAM CO, NC WHEN JESSE WAS A YOUNG BOY]

B. JESSE POE, SR b alt 1766 (Culpeper Co, VA) d 15 FEB 1859 (Chatham Co, NC)
md alt 1791() CHARITY PATTERSON b 1768() d 7 JUN 1848() [D/O GILBERT PATTERSON, III & NANCY SARAH MCIVER]

1. GILBERT POE b 2 MAR 1794 (Chatham Co, NC) d 1887

MA (1st) 1823 (GA) DELIAH BETTERTON - 4 CHILDREN OF THIS Mq.

MA (2nd) 28 MAR 1866() MARY ANN STONE b 1 AVE 1823() d 13 JUN 1900()

a. SAMUEL WAITE STONE b 1860 → SAMUEL WAITE POE

→ [NOTE: MARY ANN IS ON 1860 CENSUS ALONE WITH SON SWS. GILBERT RETURNED TO CHATHAM CO, NC FROM GA IN 1860 AFTER HIS 1ST WIFE DIED. HE WAS ON 1860 CENSUS BUT NOT WITH MARY ANN. ON 1870 CENSUS GILBERT, MARY ANN & SWS (SWP) WERE TOGETHER WITH JESSE C. STONE (BONDSMAN FOR Mq OF GILBERT & MARY ANN. SWS (SWP) MA & A NIECE OF HIS STEPFATHER GILBERT]

2. LUCY POE b 22 MAR 1792() d 13 AUG 1853 md() JORDAN TYSOR, SR

3. JANE POE b 1804 d 1874 [MOVED TO TN 1868] md() FRANKLIN NATCH

4. JOSEPH MARLEY POE (TWIN) b 1806() d 7 JUN 1868() md() AILSEY HACKNEY

5. HASTEN POE (TWIN) b 1806() d alt 1894() md() BETSEY HACKNEY

6. JAMES POE b 1808() d TN

7. JESSE POE, JR b 1 MAY 1806() d 14 FEB 1896() md() RACHEL MARSH

8. WILLIS POE b 21 NOV 1811() d 10 APR 1889 md 23 DEC 1830() FRANCES HACKNEY b 1815() d 1881

a. ALPHIA POE b 8 SEP 1833() d 18 FEB 1834

b. SARAH ADELAIDE POE b 15 MAY 1843() d 5 AVE 1850 CORNELIUS

c. MARTHA ANN POE b 24 MAR 1840() d 29 JUL 1921() md() J. NEAL THOMAS

d. SARAH FRANCIS POE "SADIE" b 23 SEP 1851() md() REV ALVIS ANDREWS

e. ALFRED E. POE "BOSS" b 28 MAR 1838() d 21 AUG 1864 (CIVIL WAR, PETERSBURG, VA) md alt 1863() ELIZA A. (HORTON) WHAATON b FEB 1859

f. CHERVIS POE b 28 MAY 1836() d 1865 (LAST CIVIL WAR BATTLE, PETERSBURG, VA) MA AUG 1859() MANDA JANE FERRELL

g. WESLEY M. POE b 23 NOV 1832() d 7 JUN 1859() (NEVER MD)

h. CART DOWD POE b 29 NOV 1845 md (AFTER CIVIL WAR) JULIA MURCHISON "SUSIE"

i. WILLIAM LINEDBERT POE "BILLY" b 17 DEC 1849() d 4 JAN 1927 md 17 MAR 1870() ARLADE SENE HACKNEY "ADDIE" "SUSAN" D/O JACK HACKNEY & SUSAN

j. INDEANA POE b 1856() d 1858

k. MONT POE b 8 FEB 1854() d 30 JAN 1906() md() HEURietta SHUCK

l. ELMORE b 25 SEP 1856() d 8 FEB 1828

(I) - - POE

(A) ANN POE

③

WILLIAM LINEBERRY POE

○ Input from the 22 AUG 2005 'B' Ann Poe to RPH

I. -- POE

A. D. Mont Poe

1. Ralph Durham Poe

a. Ann Poe

B. William Lineberry Poe ↑

1. Martha Lee Poe

and (1) Charles Manis

a. Margarette Fannette Manis

b. 31 DEC 1928 and (1) B. F. WPCNURCH

i. Gary W. b. 27 SEP 1950

ix. Judy Ann W. b. 31 AUG 1951

NOTE: In a 23 AUG 2005 follow-up call on the above Ann Poe reports that the Poe-Manis-Wychurch connections cited above started in Chatham Co, NC but some of the relationships may have unfolded in nearby counties. She will seek more information - RPHJ

WILLIS

POE

○ THE POE FAMILY OF CHATHAM CO, NC - PER LTR 26 FEB 2003 ANN POE

- I - - POE md() LUCY - - [SHE POSSIBLY md(2nd) (Chatham Co, NC) THOMAS DOWDY
 A. BENJAMIN POE → [CAME TO CHATHAM CO, NC WHEN JESSE WAS A YOUNG BOY]
 B. JESSE POE, SR b abt 1766 (Culpeper Co, VA) d 15 FEB 1859 (Chatham Co, NC)
 md abt 1791 (?) CHARITY PATTERSON b 1768 (?) d 7 JUN 1848 (?) [D/O GILBERT
 PATTERSON, III & NANCY SARAH MCIVER]
1. GILBERT POE b 2 MAR 1794 (Chatham Co, NC) d 1887
 MA (1st) 1823 (GA) DELIAH BETTERTON - 4 CHILDREN OF THIS Mq.
 MA (2nd) 28 MAR 1866 (?) MARY ANN STONE b 1 AVE 1823 (?) d 13 JUN 1900 (?)
 - a. SAMUEL WAITE STONE b 1860 → SAMUEL WAITE POE
- [NOTE: MARY ANN IS ON 1860 CENSUS ALONE WITH SON SWS. GILBERT RETURNED TO CHATHAM CO, NC FROM GA IN 1860 AFTER HIS 1ST WIFE DIED. HE WAS ON 1860 CENSUS BUT NOT WITH MARY ANN. ON 1870 CENSUS GILBERT, MARY ANN & SWS (SWP) WERE TOGETHER WITH JESSE C. STONE (BONDSMAN FOR Mq OF GILBERT & MARY ANN. SWS (SWP) MA & A NIECE OF HIS STEPFATHER GILBERT]
2. LUCY POE b 22 MAR 1792 (?) d 13 AUG 1853 md (?) JORDAN TYSOR, SR
 3. JANE POE b 1804 d 1874 [MOVED TO TN 1868] md (?) FRANKLIN NATCH
 4. JOSEPH MARLEY POE (TWIN) b 1806 (?) d 7 JUN 1868 (?) md (?) AILSEY HACKNEY
 5. HASTEN POE (TWIN) b 1806 (?) d abt 1894 (?) md (?) BETSEY HACKNEY
 6. JAMES POE b 1808 (?) d TN
 7. JESSE POE, JR b 1 MAY 1806 (?) d 14 FEB 1896 (?) md (?) RACHEL MARSH
 8. WILLIS POE b 21 NOV 1811 (?) d 10 APR 1887 md 23 DEC 1830 (?) FRANCES HACKNEY b 1815 (?) d 1881
 - a. ALPHIA POE b 8 SEP 1833 (?) d 18 FEB 1834
 - b. SARAH ADELAIDE POE b 15 MAY 1843 (?) d 5 AVE 1850 CORNELIUS
 - c. MARTHA ANN POE b 24 MAR 1840 (?) d 29 JUL 1921 (?) md (?) J. NEAL THOMAS
 - d. SARAH FRANCIS POE "SADIE" b 23 SEP 1851 (?) md (?) REV ALVIS ANDREWS
 - e. ALFRED E. POE "BOSS" b 28 MAR 1838 (?) d 21 AUG 1864 (CIVIL WAR, PETERSBURG, VA) md abt 1863 (?) ELIZA A. (HORTON) WHARTON b FEB 1859
 - f. CHERVIS POE b 28 MAY 1836 (?) d 1865 (LAST CIVIL WAR BATTLE, PETERSBURG, VA) MA AVE 1859 (?) MAUDAJANE FERRELL
 - g. WESLEY M. POE b 23 NOV 1832 (?) d 7 JUN 1859 (?) (NEUGA MA) "SUSIE"
 - h. CARY DOWD POE b 29 NOV 1845 md (AFTER CIVIL WAR) JULIA MURCHISON
 - i. WILLIAM LINDBERRY POE "BILLY" b 17 DEC 1849 (?) d 4 JAN 1927 md 17 MAR 1870 (?) ADLADE SENE HACKNEY "ADDIE" "SUSAN" D/O JACK HACKNEY & SUSAN
 - j. INDEFANA POE b 1856 (?) d 1858
 - k. MONT POE b 8 FEB 1854 (?) d 30 JAN 1906 (?) md (?) HEURietta SHUCK ELMORE b 25 SEP 1856 (?) d 8 FEB 1878
- (I) - - POE
 (A) ANN POE