

ALLISON K.

MONTAGUE

XFD-22028

① See Sta 6 FEB 1989 Gary Lee Keninger to RPH

Allison K. Montague b 5 MAY 1969 is dau of  
Nelson A. Montague, gd of Virginia Allen, ggd of  
Eliza Agnes Bramlet & gggd of Warner Ewing Bramlet  
of the John W, III / Samuel W Sablan.

ANN

MONTAGUE

○ See file 26 APR 2000 Amy Irene Hobbs & RPA-ly 19-23  
(Primary source = see VIRGINIA MAE ALLEN)

I. Joseph H b 1775 - Head of Group  
A. Wilson H b 1810 (NC)

1. Minerva H b 17 MAY 1832 (White Co, TN)

a. GEORGE THOMAS STANLEY b 29 03 05 SEP 1855 (Ballard Co, KY) d 28 OCT 1935 (Ballard Co, KY) m 26 SEP 1878 (Ballard Co, KY) FLORIDA JANE BOYD b 8 MAR 1856 (Ballard Co, KY) d 19 DEC 1942 or 1943 (?), dau of ROY BOYD & ANN MONTAGUE ↑

i. NORA STANLEY b 26 FEB 1880 (?) d 28 NOV 1906 (?) (Bur. Arlington, Carlisle Co, KY) m MILTON B. JENNINGS b 1876 d 1 JAN 1913 (TX)

ii. JAMES ROY STANLEY b 31 JAN 1882 (?) d 13 JAN 1964 (?) m 24 DEC 1902 (?) ROSE ELLEN JOHNSON b 24 JUN 1883 (?) d 10 APR 1968 (?)  
(I) CHESTER BOYD STANLEY b 31 DEC 1905 d JAN  
(II) CHARLES JURNER STANLEY b 11 AUG 1913

iii. BERT THOMAS STANLEY b 12 MAR 1884 (?) d 19 DEC 1968 (Arlington, Carlisle Co, KY) (Bur. Arlington, Carlisle Co, KY). m (I) HEDDIE BOWE b 1886 (?) (Bur. AS HVS)

iv. ELIZABETH STANLEY b 5 APR 1886 (?) d 1 DEC 1961 (?) (Bur. St John's Cemetery, St Louis, MO). m 21 AUG 1906 (?) WILLIAM BOGG b 1886  
(I) MAURINE BOGG b 4 d 10 NOV 1909 (Bur. Arlington, Carlisle Co, KY)  
(II) HOLLES BOGG; (III) W. A. BOGG

v. ELBERT EZRA STANLEY b 14 MAR 1888 (Carlisle Co, KY) } see separate Abstract

vi. EDNA DORA STANLEY b 10 DEC 1889 (?) d NOV 1963 (?) (Bur. Hillcrest Cem., Centralia, IL) m 21 AUG 1906 (Arlington, Carlisle Co, KY)  
CHARLES HOLT, I b 24 SEP 1882 (?) d 4 JAN 1956 (?) (BUR-AS WIF)

(I) THOMAS RAEFORD HOLT b 8 FEB 1908 (?) d 12 AUG 1969 (East Arlan, IL) m (I) AGNESS IBERG

(A) JAMES ROGER HOLT m (I) JEANNIE - -

(1) ELIZABETH KAY HOLT; (2) STACY LYNN HOLT

(B) PAUL STANLEY HOLT b 12 MAY 1913 (?) d 2 NOV 1943 (AT SEA)  
m 1943 (I) ALICE MAYONNIE

(C) CHARLES HOLT, II b 5 AUG 1924 (?) m 24 SEP 1949 (?)  
THELMA COPPLE

ANNIE

MONTAGUE

RHAMKATTE - SWIFT CRK TSP - WAKE CO, NC DEED BK: PG:

This Deed made by A. M. BONNER, TTE F  
on 27 JUN 1932 to: MRS BETTIE E. R  
MONTAGUE, MRS MAY M. ALLISON, & M

MRS ANNIE M. HUNTER all of Wake Co, NC and MRS MARJORIE  
M. NORRIS of Richmond Co, NC. - RJU & wife having  
made a D of T DEED BK 461 PG 314 & having defaulted the  
land was sold at public outcry 6 JUL 1931 with the  
high bidder @ \$400 being C-A. GOSNEY acting for the estate  
of B. F. MONTAGUE - Then GOSNEY sells to the 4 females

NOTING: A was mortgage to Atlantic Joint Stock  
Land Bank Raleigh, NC. principal of \$2000  
& state & county taxes

OFFICIALS: A. C. JONES Dist CSC 27 JUN 1932

FILED: 27 JUN 1932

REGISTERED: 9 JUL 1932 BK 627 PG 161 HUNTER ELLINGTON, RDP

RPU NOTE: I cannot confirm that BK 461 PG 314 is  
properly referenced here [could be that BK 461 PG 314  
is correct but it does not appear in index. In  
index one finds BK 461 PG 315 with RJU as  
Grantor. But I have 461/315 and RJU is not  
Grantor - Need to obtain 461/314 to see if  
it is relevant -

HOWEVER BK 501 PG 144 Filed 6 APR 1927  
is available and seems to be the D of T executed  
by RJU to A. M. BONNER, TTE - Note that  
Bk 501/144 and 627/161 both concern  
the same 40.5 Acres and the numerous  
meets & bounds are the same. -



ARCHIBALD

MONTAGUE

○ Obituary in the 18 MAR 2002 Ann Pee Ed RPU

From: The News and Observer 50A 17 MAR 2002

I. ARCHIBALD MONTAGUE ?

Md (1) PEARL HUNT

A JACK MONTAGUE  
- lives Wendell, NC

B. BERT MONTAGUE  
- lives West End, NC

C. PETE MONTAGUE  
- lives Raleigh, NC

D. BILLY MONTAGUE  
- lives Wilson, NC

E. BOBBY MONTAGUE  
- lives Raleigh, NC

F. LUCILLE MARGARET MONTAGUE "CINDY"  
Md (1) - - MITCHELL - lives Greenville, NC

G. JOSEPH EARL MONTAGUE "JOE" b 12 APR  
1914 (Granville Co, NC) & 16 MAR 2002 (Wake  
Co, NC) (Bur - Wake Cross Roads Bapt.  
Church Cemetery, Wake Co, NC)

Md (1) 1940 \* HALLIE VERNA U D/O

WILLIAM KEARNEY IVAN U of the RICHARD  
U, III / JAMES  
U VII SUBCUM

1. Roger Wilson Montague of Cary, NC  
a. Preston Montague; b. Bradley Montague

2. Peggy Montague md (1) Donald Johnson, Sr  
They live in Carthage, NC

a. Donald Johnson, Jr; b. Stephen Johnson

c. LAURIE JOHNSON  
md (1) - - MCKINNON

d. MARY JOHNSON  
md (1) - - KENNEDY

c & d could be  
nee NASH or  
nee MONTEGUE  
rather than nee  
JOHNSON - RPU

3. Marsha Montague md (1) Joe Nash - lives in Raleigh, NC

a. Carrie Nash

b. Andrea Nash md (1) - - GREER

\* KEARNEY U LINE

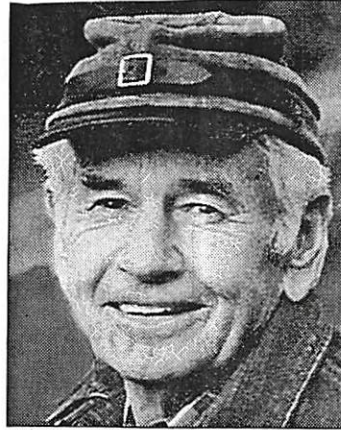

Joseph Earl "Joe"  
Montague

APEX — Joseph Earl "Joe" Montague, 87, of Wake County, died Saturday, March 16, 2002. Joe was born April 12, 1914 in Granville County to the late Archibald Montague and Pearl Hunt Montague where he spent his early childhood. He moved with his parents to Wake County in 1920. There he farmed with his father until he joined the U.S. Navy in 1935. Shortly after his discharge from the Navy, he married Hallie Verna Upchurch of Wake County in 1940. Soon thereafter, they established a home on the Upchurch Farm in the Wake Cross Roads Community. He was employed Pine State Creamery in a number of positions for 38 years. After his retirement, he and his wife moved to Ashe County, NC and lived there for 15 years, returning to the Raleigh area in 1990.

Funeral service 11:00 a.m. Tuesday, March 19, 2002 at L. Harold Poole Funeral Service Chapel. Burial, Wake Cross Roads Baptist Church Cemetery.

Surviving: son, Roger Wilson Montague and his wife, Pettis of Cary; daughters, Peggy M. Johnson and her husband, Donald of Carthage, Marsha M. Nash and her husband, Joe of Raleigh; grandchildren, Donald Johnson, Jr., Steven Johnson, Laurie McKinnon, Mary Kennedy, Preston Montague, Bradley Montague, Andrea Greer, and Carrie Nash; six great-grandchildren; brothers, Jack Montague of Wendell, Bert Montague of West End, Pete Montague of Raleigh, Billy Montague of Wilson and Bobby Montague of Raleigh; sister, Lucille Margaret "Cindy" Mitchell of Greenville.

In addition to his parents, Joe was preceded in death by his wife, Hallie Verna Upchurch Montague in 1997.

The family will receive relatives and friends from 7:00-8:30 p.m. Monday, March 18, 2002 at L. Harold Poole Funeral Service and Crematory, 944 Old Knight Road, Knightdale, NC 27545 and other times at the home of Roger and Pettis Montague, 316 Kettlebridge Drive, Cary, NC 27511.



B

R

①

MONTAGUE

DEED BK:

PG:

RWAN KATTE- SWIFT CRK TSP- WAKE CO, NC

F

On 16 AUG 1927 A. M. BONNER, TTE R  
 deeded to WLH 2 Acres of land. M

SEQUENCE: DEAN MATTHEWS & WIFE NILEY executed a D of  
 to A. M. BONNER, TTE as recorded BK 342 PG 220.

They failed to meet payments and Bonner foreclosed  
 and on 30 JUL 1927 sold the tract at public outcry.

He high bidder was D. F. MONTAGUE (the original lender)  
 for \$135.<sup>00</sup>. - Montague assigned his bid to WLH

## DESCRIPTION:

Begin NE Corner at the 2 Acre Tract

Thence W Corner on Macedonia Cwy -  $151\frac{2}{3}$  YDS = 156'

Thence To stake corner against A. F. ALEXANDER

& MCK GOODWIN -  $64\frac{2}{3}$  YDS = 193'

Thence To stake corner against AFA & Bryant Smith

-  $101\frac{2}{3}$  YDS = 156'

Thence To Begin Corner Nancy Gill & Bryant Smith

-  $64\frac{2}{3}$  YDS = 193'

Containing 2 Acres

FILED: 16 AUG 1927

REG: 18 AUG 1927 BK 527 PG 254

PART I

RIVANIKATTE - SWIFT CRK TSP - WAKE CO, NC DEED BK: \_\_\_\_\_ PG: \_\_\_\_\_

Deed of Trust made 18 MAR 1922 (Cancelled F  
29 MAR 1925?) by RJU & wife BESSIE R  
CRAYTON U to A. M. BONNER, TTE M

A secure indebtedness of \$1766.15 to B. F. MONTAGUE, ATTY  
Ave @ 6% interest on 18 NOV 1922. This conveyance  
FILED 18 MAR 1922; REGISTERED 5 APR 1922 BK 391 PG 187

3 TRACTS PLEDGED - They being same as conveyed to RJU  
by GEO M. HARDEN et al BK 316 PG 252 - See Also BK 316 PG 561  
- excepting from this conveyance 2.8 A conveyed to G. B. PHIPPS  
by RJU et ux [FROM TRACT # \_\_\_\_\_]

TRACT # 1 [SEE 2ND SHEET FOR TRACTS # 2 & # 3]

Begin Center Holly Sprk Rd at NE Cor Smith Tract & NW Cor of path  
between Smith Tract + Adams Tract (conveyed by ADDISON  
ALEXANDER et ux to GEO. M. HARDEN & J. RUFUS HOLDER  
by deed BK 232 PG 244)

Thence S 7° W to stake in west side of path in SMITH cor - 578'

Thence S 64° W along ditch between the SW & NW posts  
of electric line tower on top of hill & mouth of its  
ditch in branch - SMITH cor - 610'

Thence down branch  60° E - 270'

Thence S 20 1/2° E - 193'

Thence S 53 1/2° E - 100'

Thence S 30 3/4° E - 660'

Thence S 13 3/4° E - 200'

Thence S 19 3/4° E - 394'

Thence S 6° W - TO CENTER of BRANCH UPCHURCH COR - 119'

Thence S 85 1/2° E along U line & U line - 350'

Thence N 3° E to a stake by old path - TUCKER cor - 923'

Thence Northwardly to a point on the East side of  
the path between SMITH Tract + ADAMS Tract - said  
point being due East of SMITH cor just mentioned - ?'

Thence Northwardly 70° E along the East side  
of said path to center of Holly Sprk Rd - 560'

Thence Northwardly along center of said Rd to BEGIN - ?'  
Containing 31 Acres



B

F (3)

MONTAGUE

DEED BK:

PG:

RHAMKATTE - SWIFT CREEK TSP - WAKE CO, NC

F

E. R. UPCHEURCH & wife on 26 JAN 1926 R  
 made a Deed of Trust to A. M. BONNER M  
 to secure indebtedness of \$176.<sup>75</sup> to B. F. MONTAGUE, ATTY  
 payable at 6% INT on 1 DEC 1926 - cancelled 20 NOV 1926  
 The following tract pledged subject to \$1000 ERU  
 over Metropolitan Life Insurance Co.

Beginning Center of Raleigh Rd where Miley Perry Tract  
 crosses sand Rd - stake - west side of Rd  
 Thence along sand Rd to X 750'  
 Thence to the path leading to KING farm - 1138'  
 Thence S 87° 15' E to stake 620'

Thence S 3° 45' W to stake Miley Perry Cor. 1910'

Thence N 86.25° W to Beginning. 860'

Containing 32 A cres

Being Lot #1 of the Division of BJU Lands - BK 476 PG 285

FILED: 30 JAN 1926

REGISTERED: 24 FEB 1926 BK 488 PG 223

B

F

(4)

MONTAGUE

RHAMKATTE - SWIFT CRK TSP - WAKE CO, NC

DEED BK:

PG:

F

Mortgage deed made by RJU 10 MAY 1920 R  
 to A. M. BONNER to secure a debt of M  
 \$21.56 to B. F. MONTAGUE due @ 6% interest 18 NOV 1920  
 - Cancelled 25 MAR 1922

Items Pledged.

Land described in a Deed of Trust RJU to A. M. BONNER  
 described BK 342 PG 109

Stock described in a Chattel Mortgage from RPU to  
 B. F. MONTAGUE BK 357 PG 169

FILED: 10 MAY 1920

REGISTERED: 14 MAY 1920 BK 342 P 156



B

F

5

MONTAGUE

RITAM KATTE - SWIFT CRK TSP - WAKE CO, NC DEED BK: PG:

F

R

M

This deed of Trust made on 8 DEC 1920  
to A. M. BOWNER, to secure an  
indebtedness of 111.79 to B. F. MONTAGUE due @ 6% INT  
on 8 JUN 1921 - (No evidence of cancellation - RPA)

Made by DEAN MATTHEWS & WIFE NICEY

### Property Pledged

Beginning at a stake on NE Corner of Property  
being a corner unto NANCY GILL & BRYANT SMITH  
Thence W to a stake cornering on Macedonia  
Grainyard  $15\frac{2}{3}$  Yards = 455 feet  
Thence to a stake cornering against A. F. Alexander  
and M. K. GOODWIN  $64\frac{1}{3}$  Yards = 193 feet  
Thence to a stake cornering unto A. F. Alexander  
and BRYANT SMITH  $15\frac{2}{3}$  Yards = 455 feet  
Thence to Beginning -  $64\frac{1}{3}$  Yards = 193 feet  
Containing 2 acres on which is a new 2-room  
frame cottage, the homestead of the grantors

FILED: 15 DEC 1920

REGISTERED 31 DEC 1920 BK 342 P 220

B

F (6)

MONTAGUE

DEED BK: PG:

RAMKATTE - SWIFT CRK TSP. WAKE CO, NC

F

Mortgage Deed made 21 APR 1919

R

RJH, indebted to B. F. MONTAGUE

M

for \$356.58 gave a Deed of Trust

to A. M. BONNER - at 6% Interest due 15 NOV 1919

- Said Deed of Trust cancelled 14 OCT 1919

Items Pledged

All land in a deed from GEORGE M. HARDEN & RJH  
dated 1 JAN 1914 recorded BK 316 PG 252Also land deeded by Charles E. Johnson, TR & RJH  
BK 316 PG 566

Also all crops grown on said lands in 1919

FILED: 21 APR 1919

REGISTERED: 25 APR 1919 BK 333 PG 175



B

F

①

MONTAGUE

DEED BK: 333 PG: 103

RANAMKATTE LAND-SWIFT CRK TSP-WAKE CO, NC

DEED OF TRUST

F 19 OCT 1918

R 21 OCT 1918

M 10 OCT 1918

WISCONSIN LAMAR U is indelible  
to A. M. BONNER, ATTORNEY for #440and as security given to B. F. MONTAGUE on 10 OCT 1918  
this mortgage deed - 6% interest - Payable as or before  
1 DEC 1921 in stated increments - Cancelled 28 OCT 1920

Adjoins: HOLLIE TUCKER BAKER et al

Begins at a stake in a path SE corner of Lot #4  
as shown on map made by Surveyor JOSEPH BLAKE  
on 15 DEC 1898

Thence S 6° W to a red oak 12.6 chains - 832 feet

Thence N 86 1/4° W to a stake 6.4 chains 422 feet

at the SE corner of Lot #8

Thence N 6° E to a stake in said path <sup>13</sup> ~~6.5~~ chains <sup>858</sup> ~~427~~ feet

with path to the beginning to the beginning 6.5 chains 429 feet

Being Lot #5 in said plat

Containing 8 Acres

This Deed of Trust given to secure the balance of the  
purchase price of said land this day conveyed  
to said Grantor (WLU) by A. M. Bonner, by deed of same  
date and filed contemporaneously herewith

Filed 19 OCT 1918

Registered 21 OCT 1918 BK 333 Pg 103

RAMCAT-SWIFT CREEK TSP - WAKE CO, NC DEED : BOOK :

These extracts are preliminary extracts for land F R M transaction for ROBERT JEFFERSON U being a rough inventory - Detailed extract to follow

1. 285/158 F 16 JAN 1914 R 23 JAN 1914 M 1 JAN 1914 - CANCELLED  
 RJU owes \$2000 to Geo M. Harden & J.W. Harden & give DOT on 3 Tracts  
 #1 O.L. Stringfield Tract 31 A. Orig conveyed to Geo M. Harden by BJU 248/502  
 #2 12.64 A - from Bell Tract & J.W. Harden, fr except LODGE REF 248/501; 248/503  
 #3 17.88 A - on Holly Springs Rd - REF 275/544
2. 316/252 F 3 MAY 1917 R 10 MAY 1917 M 15 JAN 1914 Deed for same 3 Tracts as in 1
3. 316/566 F 24 OCT 1917 R 29 OCT 1917 M 21 SEP 1917  
 CHARLES E. JOHNSON, TTE give RJU a Quitclaim to rights based on DOT 274/491 & being 4th & 5th parcels in 274/491  
 #4 = 31 A Stringfield Tract; #5 = 12.64 A - 1 Acre CANCELLED
4. 326/165 F 29 APR 1918 R 8 MAY 1918 M 29 APR 1918 - 12 OCT 1918  
 RJU owes \$101.50 to B. F. MONTAGUE give DOT to A.M. BONNER, TTE  
 Same 3 Tracts of Land as in 1
5. 342/109 F 9 FEB 1920 R 17 FEB 1920 M 9 FEB 1920 CANCELLED 25 MAR 1922  
 RJU owes \$436.60 to B. F. MONTAGUE give DOT to A.M. BONNER, TTE  
 2 Tracts - Stringfield Tract REF: 232/244 316/566; 316/252  
 - Appears to be 12.64 A - 1 AC - REF: 248/501; 248/503; 275/544
6. 342/289 F 16 APR 1921 R 23 APR 1921 M 13 APR 1921 - CANCELLED 25 MAR 1922  
 RJU owes \$1450.10 to B. F. MONTAGUE give DOT to A.M. BONNER, TTE - CANCELLED 25 MAR 1922  
 DOT on 4 Tracts  
 First 3 Tracts refer to 316/252 & 316/566  
 Tract 4 conveyed BJU to RJU deed 11 MAY 1920; Filed 4 JAN 1921  
 + Cape 1921 + Stock, Per Property, Chattel Mortgage - 357/169
7. 371/184 F 4 JAN 1921 R 11 JAN 1921 M 3 JAN 1921 Canceled 25 MAR 1922  
 RJU owes \$1747.30 to A.M. BONNER, TTE.  
 DOT on 4 Tracts - Tract 1 - 31 A Stringfield Tract - Cite R32/244 (NEIGHBOR?)  
 Tract 2 Appears to be 12.64 A - 1 AC; Tract 3 17.88 AC [1, 23 Ref 316/252; 316/566  
 Tract 4 - 15 A RJU got from BJU.
8. 381/453 F 25 FEB 1922 R 27 FEB 1922 M 25 FEB 1922  
 RJU sells 21.8 A to GEORGE BRYANT PIRPPS  
 Part of 316/252 - per Survey 22 FEB 1922 by R.G. BALL
9. 459/433 F 24 MAR 1925 R 25 MAR 1925 M 4 MAR 1925  
 RJU & wife owe Atlantic Joint Stock Land Bank of Raleigh (Per "The Federal Farm Loan Act" of U.S. Congress - 65 payments - starts 10 OCT 1925 for \$70 + fund of \$58.35 @ 6% - This mortgage deed foreclosed by RJSLB - C.I.D. # B6200 J.D. 38 pg 192 & A.K. Purnington, Jr, Commenced 5 DEC 1932 Regulated 644/10 25 JAN 1933  
 Full set of hearings & distances given.
10. 501/144 - F 6 APR 1927 R 27 APR 1927 M 6 APR 1927  
 RJU owes \$1422.31 to B. F. MONTAGUE, ATTY payable monthly  
 Given DOT to A.M. BONNER, TTE - For 40.05 Acres  
 - Hearings & distances given
11. 670/405 F 5 JUL 1934 R 24 JUL 1934 M 3 JUL 1934  
 Atlantic Joint Stock Land Bank of Raleigh, NC sell to Elmore Upchurch & his R.J.U. - The Old Place - Bearings & distances described. - 40.05 Acres Cite 316/252



RAMCAT - SWIFT CREEK TSP - WAKE CO, NC

DEED BK:

PG:

F

R

M

332/183 Made 10 OCT 1918 whereby

A. M. BONNER, UNMAD sells to WLU

8 Acres for \$100 Adjoining HOLLIE TUCKER

1. Begins SE corner of Lot #4  
of John W. Harden, Jr

2. S 6° W 17.6 ch

3. N 86.25° W 6.4 ch

To SE corner Lot #8

4. N 6° E 13 ch

To stake in path

5. with path 6.5 ch

To stake in path

6. with path 6.5 ch

to beginning

7. 8 Acres

NOTE: 364/354  
Filed 28 OCT 1920  
is a deed whereby  
WLU sells to  
PERCY COTTON land  
Need copy of deed -  
- Probable the  
same 8 Acres  
WLU got from  
AM Bonner in 1918

Being Part of Land conveyed to  
with TUCKER deed by John  
W. Harden, Jr et ux per 197/547  
Remains conveyed to A. M. Bonner  
by B. F. Montague by Mortgage  
Deed 25 JAN 1916

Also conveyed by deed from  
PETER BAKET: et ux  
305/226

witness: WM H. PENNY

Vitrumin Registry Dept CSC 19 OCT 1918  
Filed 19 OCT 1918

Recorded 22 OCT 1918

Arch Wood ROD

WM H. Penny, Dept ROD

RAMCAT-SWIFT CREEK TSP-WAKE CO, NC F

on 1 APR 1921 WLU gave to A.M. BONNER, TRF  
 a Deed of Trust on 57 Acres (being land  
 given to WLU by his father) to secure  
 a debt of \$331.54 to By F. MONTAGUE  
 Due 1 DEC 1921 @ 6% Interest M

The description of the land is the  
 same as that given in several other  
 documents.

The DOT was cancelled 17 DEC 2001  
 Witness: C.H. BETTS 1 APR 1921 Dept CSE  
 Filed 17 APR 1921  
 Registered 23 APR 1921 W<sup>m</sup> N. Penny ROP

NOTE: written into this DOT is that  
 WLU represents himself as a man  
 with a living wife - I presume this  
 to be an incorrect assumption by  
 the writer of the DOT - RPU  
 342/280

In RPU Abstract (Index) File WLU also gave numerous DOT  
 which RPU suspects are to secure loans against the 57 Acres  
 shown above to allow funds for farmers - All of  
 WLU's, All cancelled

333/103 Filed 19 OCT 1918  
 373/591 Filed 17 DEC 1921  
 444/402 Filed 6 JAN 1925  
 488/332 Filed 10 JUN 1926  
 501/130 Filed 1 APR 1927  
 523/54 Filed 16 AUG 1927  
 523/1177 Filed 28 FEB 1928

B. F. MONTAGUE

- ① B. F. Montague believed that downtown Raleigh, NC had to move and built his 3-story Montague Bldg at South Blount and East Hargett in 1912 - but downtown Raleigh was not ready to move. (37, Pg 98).



BART GUTHRIE MONTAGUE

○ THE COUNCILS - FROM VATD NC - 2ND ED 1978 - BY: IRMA  
RAGAN HOLLAND - [RPU REFERENCE CODE (35)] PG(S) 161  
FROM GENERAL INDEX

MONTAGUE

Bart Guthrie, 76

BENJAMIN F

MONTAGUE

OAKWOOD CEM. RALEIGH, NC - INCORPORATION

DOCUMENTS - 1869 AND 1922 OFFICIALS

INCORPORATION - 1869

AN ACT TO INCORPORATE THE RALEIGH CEMETERY ASSOCIATION

The General Assembly of North Carolina do enact:

SECTION 1. That George W. Mordecai, Kemp P. Battle, W. C. Stronach, Charles Dewey, George W. Swepson, P. A. Wiley, P. F. Pescud, Wm. E. Anderson, R. B. Haywood, Thomas H. Briggs, W. H. Crow, A. P. Bryan, John G. Williams, J. Brinton Smith, S. C. White, W. R. Miller, R. H. Battle, Jr., W. W. Vass, A. Smedes, Henry Mordecai, Robert G. Lewis, W. R. Cox, J. M. Heck, and such other persons as may associate themselves with them for the purpose hereinafter mentioned, be and they are hereby made a body politic and corporate, under the name and style of "The Raleigh Cemetery Association,"

Ratified the 26th day of February, A. D. 1869.  
JO. W. HOLDEN,  
Speaker of the House.  
TOD. R. CALDWELL,  
President of the Senate.

STATE OF NORTH CAROLINA, }  
OFFICE OF SECRETARY OF STATE, }  
Raleigh, July 7th, 1869. }

I, HENRY J. MENNINGER, Secretary of State, hereby certify that the foregoing is a true copy of the original Act on file in this office.

H. J. MENNINGER,  
Secretary of State.

OFFICIALS - 1922

OFFICERS

T. H. BRIGGS, *President*  
DR. R. H. LEWIS, *Vice-President*  
F. P. HAYWOOD, *Secretary and Treasurer*

DIRECTORS

T. H. BRIGGS                      W. N. JONES  
DR. R. H. LEWIS                  W. B. GRIMES  
BENJAMIN F. MONTAGUE      JOHN B. STRONACH  
WM. P. LITTLE                    B. S. JERMAN  
CAREY J. HUNTER                 WM. J. ANDREWS

FINANCE COMMITTEE

WM. P. LITTLE                  W. B. GRIMES

COMMITTEE ON LOTS AND GROUNDS

DR. R. H. LEWIS                 BENJAMIN F. MONTAGUE  
W. B. GRIMES                    WM. J. ANDREWS

SUPERINTENDENT

CHARLES H. WALLACE

BERT

MONTAGUE

Obituary in the 18 MAR 2002 Ann Pee Ed RPU

From: The News and Observer 508 17 MAR 2002

I. ARCHIBALD MONTAGUE

md (1) PEARL HUNT

A JACK MONTAGUE

- lives Wendell, NC

B. BERT MONTAGUE

- lives West End, NC

C. PETE MONTAGUE

- lives Raleigh, NC

D. BILLY MONTAGUE

- lives Wilson, NC

E. BOBBY MONTAGUE

- lives Raleigh, NC

F. LUCILLE MARGARET MONTAGUE "CINDY"

md (1) - - MITCHELL - lives Greenville, NC

G. JOSEPH EARL MONTAGUE "JOE" b 12 APR

1914 (Granville Co, NC) & 16 MAR 2002 (Wake

Co, NC) (Bur - Wake Cross Roads Bapt.

Church Cemetery, Wake Co, NC)

md (1) 1940 \*HALLIE Verna U

WILLIAM KEARNEY IVAN U of the RICHARD

1. Roger Wilson Montague of Cary, NC  
a. Preston Montague; b. Bradley Montague

2. Peggy Montague md (1) Donald Johnson, Sr  
They live in Carthage, NC

a. Donald Johnson, Jr; b. Stephen Johnson

c. LAURIE JOHNSON  
md (1) - - MCKINNON

d. MARY JOHNSON  
md (1) - - KENNEDY

c & d could be  
nee NASH or  
nee MONTEGUE  
rather than nee  
JOHNSON - RPU

3. Marsha Montague md (1) Joe Nash - lives in Raleigh, NC

a. Carrie Nash

b. Andrea Nash md (1) - - GREER

\* KEARNEY U LINE

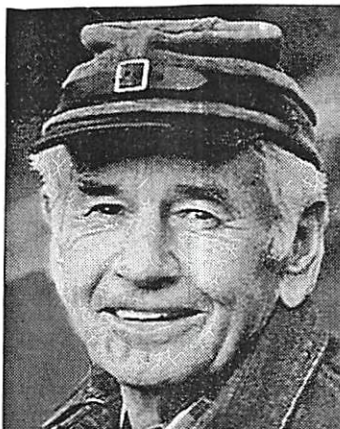

Joseph Earl "Joe" Montague

APEX — Joseph Earl "Joe" Montague, 87, of Wake County, died Saturday, March 16, 2002. Joe was born April 12, 1914 in Granville County to the late Archibald Montague and Pearl Hunt Montague where he spent his early childhood. He moved with his parents to Wake County in 1920. There he farmed with his father until he joined the U.S. Navy in 1935. Shortly after his discharge from the Navy, he married Hallie Verna Upchurch of Wake County in 1940. Soon thereafter, they established a home on the Upchurch Farm in the Wake Cross Roads Community. He was employed Pine State Creamery in a number of positions for 38 years. After his retirement, he and his wife moved to Ashe County, NC and lived there for 15 years, returning to the Raleigh area in 1990.

Funeral service 11:00 a.m. Tuesday, March 19, 2002 at L. Harold Poole Funeral Service Chapel. Burial, Wake Cross Roads Baptist Church Cemetery.

Surviving: son, Roger Wilson Montague and his wife, Pettis of Cary; daughters, Peggy M. Johnson and her husband, Donald of Carthage, Marsha M. Nash and her husband, Joe of Raleigh; grandchildren, Donald Johnson, Jr., Steven Johnson, Laurie McKinnon, Mary Kennedy, Preston Montague, Bradley Montague, Andrea Greer, and Carrie Nash; six great-grandchildren; brothers, Jack Montague of Wendell, Bert Montague of West End, Pete Montague of Raleigh, Billy Montague of Wilson and Bobby Montague of Raleigh; sister, Lucille Margaret "Cindy" Mitchell of Greenville.

In addition to his parents, Joe was preceded in death by his wife, Hallie Verna Upchurch Montague in 1997.

The family will receive relatives and friends from 7:00-8:30 p.m. Monday, March 18, 2002 at L. Harold Poole Funeral Service and Crematory, 944 Old Knight Road, Knightdale, NC 27545 and other times at the home of Roger and Pettis Montague, 316 Kettlebridge Drive, Cary, NC 27511.



BETTIE E

MONTAGUE (MRS)

RHAMKATTE - SWIFT CRK TSP - WAKE CO, NC DEED BK: PG:

This Deed made by A. M. BONNER, TTE F

on 27 JUN 1932 to: MRS BETTIE E. R

MONTAGUE; MRS MAY M. ALLISON, S M

MRS ANNIE M HUNTER all of Wake Co, NC and MRS MARJORIE M. NORRIS of Richmond Co, NC. - RSU & wife having made a D of T DEED BK 461 PG 314 & having defolled the land was sold at public outcry 6 JUL 1931 with the high bidder @ \$400 being C. A. GOSNEY acting for the estate of B. F. MONTAGUE - Then GOSNEY sells to the 4 females

NOTING: A prior mortgage to Atlantic Joint Stock Land Bank Raleigh, NC. principal of \$2000 & state & county taxes

OFFICIALS: A. C. JONES Dist CSC 27 JUN 1932

FILED: 27 JUN 1932

REGISTERED: 9 JUL 1932 BK 627 PG 161 HUNTER ELLINGTON, RDP

RPU NOTE: I cannot confirm that BK 461 PG 314 is properly referenced here [could be that BK 461 PG 314 is correct but it does not appear in index. In index one finds BK 461 PG 315 with RSU as Grantor. But I have H 61/315 and RSU is not Grantor - Need to obtain 461/314 to see if it is relevant -

HOWEVER BK 501 PG 144 Filed 6 APR 1927 is available and seems to be the D of T executed by RSU to A. M. BONNER, TTE - Note that both 501/144 and 627/161 both concern the same 40.5 Acres and the numerous meads & bounds are the same. -

BILLY

MONTAGUE

Obituary in the 18 MAR 2002 Ann Pee RD R PU

From: The News and Observer 508 17 MAR 2002

I. ARCHIBALD MONTAGUE

md (1) PEARL HUNT

A JACK MONTAGUE

- lives Wendell, NC

B. BERT MONTAGUE

- lives West End, NC

C. PETE MONTAGUE

- lives Raleigh, NC

D. BILLY MONTAGUE

- lives Wilson, NC

E. BOBBY MONTAGUE

- lives Raleigh, NC

F. LUCILLE MARGARET MONTAGUE "CINDY"

md (1) - - MITCHELL - lives Greenville, NC

G. JOSEPH EARL MONTAGUE "JOE" b 12 APR

1914 (Granville Co, NC) & 16 MAR 2002 (Wake

Co, NC) (Bur - Wake Cross Roads Bapt.

Church Cemetery, Wake Co, NC)

md (1) 1940 \* HALLIE Verna U

WILLIAM KEARNEY IVAN U of the RICHARD

1. Roger Wilson Montague of Cary, NC U, III / JAMES

a. Preston Montague; b. Bradley Montague U VII SUBCUM

2. Peggy Montague md (1) Donald Johnson, Sr  
They live in Carthage, NC

a. Donald Johnson, Jr; b. Stephen Johnson

c. LAURIE JOHNSON } c & d could be

md (1) - - MCKINNON } nee NASH or

d. MARY JOHNSON } nee MONTEGUE

md (1) - - KENNEDY } rather than nee

JOHNSON - RPU

3. Marsha Montague md (1) Joe Nash - lives in Raleigh, NC

a. Carrie Nash

b. Andrea Nash md (1) - - GREER

\* KEARNEY U LINE

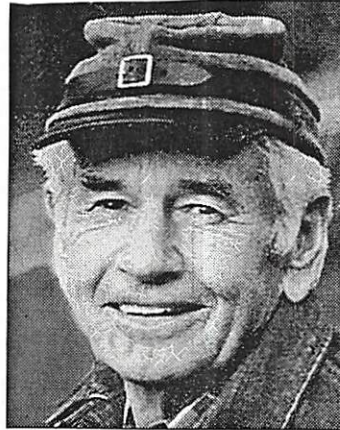

Joseph Earl "Joe" Montague

APEX — Joseph Earl "Joe" Montague, 87, of Wake County, died Saturday, March 16, 2002. Joe was born April 12, 1914 in Granville County to the late Archibald Montague and Pearl Hunt Montague where he spent his early childhood. He moved with his parents to Wake County in 1920. There he farmed with his father until he joined the U.S. Navy in 1935. Shortly after his discharge from the Navy, he married Hallie Verna Upchurch of Wake County in 1940. Soon thereafter, they established a home on the Upchurch Farm in the Wake Cross Roads Community. He was employed Pine State Creamery in a number of positions for 38 years. After his retirement, he and his wife moved to Ashe County, NC and lived there for 15 years, returning to the Raleigh area in 1990.

Funeral service 11:00 a.m. Tuesday, March 19, 2002 at L. Harold Poole Funeral Service Chapel. Burial, Wake Cross Roads Baptist Church Cemetery.

Surviving: son, Roger Wilson Montague and his wife, Pettis of Cary; daughters, Peggy M. Johnson and her husband, Donald of Carthage, Marsha M. Nash and her husband, Joe of Raleigh; grandchildren, Donald Johnson, Jr., Steven Johnson, Laurie McKinnon, Mary Kennedy, Preston Montague, Bradley Montague, Andrea Greer, and Carrie Nash; six great-grandchildren; brothers, Jack Montague of Wendell, Bert Montague of West End, Pete Montague of Raleigh, Billy Montague of Wilson and Bobby Montague of Raleigh; sister, Lucille Margaret "Cindy" Mitchell of Greenville.

In addition to his parents, Joe was preceded in death by his wife, Hallie Verna Upchurch Montague in 1997.

The family will receive relatives and friends from 7:00-8:30 p.m. Monday, March 18, 2002 at L. Harold Poole Funeral Service and Crematory, 944 Old Knight Road, Knightdale, NC 27545 and other times at the home of Roger and Pettis Montague, 316 Kettlebridge Drive, Cary, NC 27511.



BOBBY

MONTAGUE

Obituary in the 18 MAR 2002 Ann Pee Ed R PU

From: The News and Observer 50A 17 MAR 2002

I. ARCHIBALD MONTAGUE

md (1) PEARL HUNT

A JACK MONTAGUE

- lives Wendell, NC

B. BERT MONTAGUE

- lives West End, NC

C. PETE MONTAGUE

- lives Raleigh, NC

D. BILLY MONTAGUE

- lives Wilson, NC

E. BOBBY MONTAGUE?

- lives Raleigh, NC

F. LUCILLE MARGARET MONTAGUE "CINDY"

md (1) - - MITCHELL - lives Greenville, NC

G. JOSEPH EARL MONTAGUE "JOE" b 12 APR

1914 (Granville Co, NC) & 16 MAR 2002 (Wake

Co, NC) (Bur - Wake Cross Roads Bapt.

Church Cemetery, Wake Co, NC)

md (1) 1940 \* HALLIE VERNA U D/O

WILLIAM KEARNEY IVAN U of the RICHARD

1. Roger Wilson Montague of Cary, NC U, III / JAMES U VII SUBCUM

a. Preston Montague; b. Bradley Montague

2. Peggy Montague md (1) Donald Johnson, Sr  
They live in Carthage, NC

a. Donald Johnson, Jr; b. Stephen Johnson

c. LAURIE JOHNSON  
md (1) - - MCKINNON

d. MARY JOHNSON  
md (1) - - KENNEDY

c & d could be  
nee NASH or  
nee MONTEGUE  
rather than nee  
JOHNSON - RPU

3. Marsha Montague md (1) Joe Nash - lives in Raleigh, NC

a. Carrie Nash

b. Andrea Nash md (1) - - GREER

\* KEARNEY U LINE

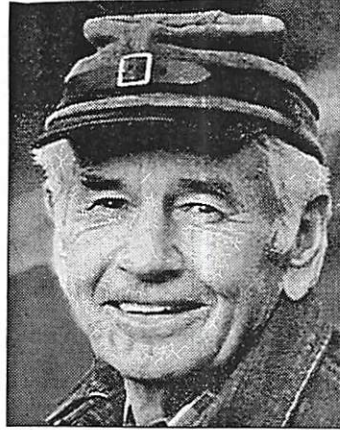

Joseph Earl "Joe" Montague

APEX — Joseph Earl "Joe" Montague, 87, of Wake County, died Saturday, March 16, 2002. Joe was born April 12, 1914 in Granville County to the late Archibald Montague and Pearl Hunt Montague where he spent his early childhood. He moved with his parents to Wake County in 1920. There he farmed with his father until he joined the U.S. Navy in 1935. Shortly after his discharge from the Navy, he married Hallie Verna Upchurch of Wake County in 1940. Soon thereafter, they established a home on the Upchurch Farm in the Wake Cross Roads Community. He was employed Pine State Creamery in a number of positions for 38 years. After his retirement, he and his wife moved to Ashe County, NC and lived there for 15 years, returning to the Raleigh area in 1990.

Funeral service 11:00 a.m. Tuesday, March 19, 2002 at L. Harold Poole Funeral Service Chapel. Burial, Wake Cross Roads Baptist Church Cemetery.

Surviving: son, Roger Wilson Montague and his wife, Pettis of Cary; daughters, Peggy M. Johnson and her husband, Donald of Carthage, Marsha M. Nash and her husband, Joe of Raleigh; grandchildren, Donald Johnson, Jr., Steven Johnson, Laurie McKinnon, Mary Kennedy, Preston Montague, Bradley Montague, Andrea Greer, and Carrie Nash; six great-grandchildren; brothers, Jack Montague of Wendell, Bert Montague of West End, Pete Montague of Raleigh, Billy Montague of Wilson and Bobby Montague of Raleigh; sister, Lucille Margaret "Cindy" Mitchell of Greenville.

In addition to his parents, Joe was preceded in death by his wife, Hallie Verna Upchurch Montague in 1997.

The family will receive relatives and friends from 7:00-8:30 p.m. Monday, March 18, 2002 at L. Harold Poole Funeral Service and Crematory, 944 Old Knight Road, Knightdale, NC 27545 and other times at the home of Roger and Pettis Montague, 316 Kettlebridge Drive, Cary, NC 27511.



OBITUARY DOWNLOADED BY JENNA LANE U FOR RPU

Paper: News & Observer, The (Raleigh, NC)  
Deceased: Joseph Earl "Joe" Montague  
Date: March 18, 2002

APEX – Joseph Earl "Joe" Montague, 87, of Wake County, died Saturday, March 16, 2002. Joe was born April 12, 1914 in Granville County to the late Archibald Montague and Pearl Hunt Montague where he spent his early childhood. He moved with his parents to Wake County in 1920. There he farmed with his father until he joined the U.S. Navy in 1935. Shortly after his discharge from the Navy, he married Hallie Verna Upchurch of Wake County in 1940. Soon thereafter, they established a home on the Upchurch Farm in the Wake Cross Roads Community. He was employed Pine State Creamery in a number of positions for 38 years. After his retirement, he and his wife moved to Ashe County, NC and lived there for 15 years, returning to the Raleigh area in 1990.

Funeral service 11:00 a.m. Tuesday, March 19, 2002 at L. Harold Poole Funeral Service Chapel. Burial, Wake Cross Roads Baptist Church Cemetery.

Surviving: son, Roger Wilson Montague and his wife, Pettis of Cary; daughters, Peggy M. Johnson and her husband, Donald of Carthage, Marsha M. Nash and her husband, Joe of Raleigh; grandchildren, Donald Johnson, Jr., Steven Johnson, Laurie McKinnon, Mary Kennedy, Preston Montague, Bradley Montague, Andrea Greer, and Carrie Nash; six great-grandchildren; brothers, Jack Montague of Wendell, Bert Montague of West End, Pete Montague of Raleigh, Billy Montague of Wilson and Bobby Montague of Raleigh; sister, Lucille Margaret "Cindy" Mitchell of Greenville.

In addition to his parents, Joe was preceded in death by his wife, Hallie Verna Upchurch Montague in 1997.

The family will receive relatives and friends from 7:00-8:30 p.m. Monday, March 18, 2002 at L. Harold Poole Funeral Service and Crematory, 944 Old Knight Road, Knightdale, NC 27545 and other times at the home of Roger and Pettis Montague, 316 Kettlebridge Drive, Cary, NC 27511.

Section: Obit  
Page: B4  
Copyright (c) 2002 The News and Observer

I - - U  
A A. Hallie Verna U

Mon GC:

- Laurie McKinnon
- Mary Kennedy
- Andrea Greer

⊗ GC - not named

← Δ md() Joseph Earl Montague "Joe"

Δ 1. Roger Wilson Montague  
md() Pettis - -

- Δ a. Preston Montague
- Δ b. Bradley Montague

Δ 2. Peggy Montague

- Δ md() Donald Johnson, Sr
- Δ a. Donald Johnson, Jr
- Δ b. Steven Johnson

Δ 3. Marsha Montague

- Δ md() Joe Nash
- Δ a. Carrie Nash

BRADLEY MONTAGUE  
 Obituary in the 18 MAR 2002 Ann Pee DRPU

XII-51216

From: The News and Observer 500 17 MAR 2002

I. ARCHIBALD MONTAGUE

MD () PEARL HUNT

A JACK MONTAGUE  
 - lives Wendell, NC

B. BERT MONTAGUE  
 - lives West End, NC

C. PETE MONTAGUE  
 - lives Raleigh, NC

D. BILLY MONTAGUE  
 - lives Wilson, NC

E. BOBBY MONTAGUE  
 - lives Raleigh, NC

F. LUCILLE MARGARET MONTAGUE "CINDY"  
 MD () - MITCHELL - lives Greenville, NC

G. JOSEPH EARL MONTAGUE "JOE" 12 APR  
 1914 (Granville Co, NC) & 16 MAR 2002 (Wake  
 Co, NC) (Bur - Wake Cross Roads Bapt.  
 Church Cemetery, Wake Co, NC)  
 MD () 1940 \* HALLIE VERNA U [D/O

WILLIAM KEARNEY IVAN U of the RICHARD  
 U, III / JAMES  
 U VII SUBCLAN

1. Roger Wilson Montague of Cary, NC  
 a. Preston Montague; b. Bradley Montague

2. Peggy Montague MD () Donald Johnson, Sr  
 They live in Carthage, NC

a. Donald Johnson, Jr; b. Stephen Johnson

c. LAURIE JOHNSON  
 MD () -- MCKINNON

d. MARY JOHNSON  
 MD () -- KENNEDY

c & d could be  
 nee NASH or  
 nee MONTEGUE  
 rather than nee  
 JOHNSON - RPU

3. Marsha Montague MD () Joe Nash - lives in Raleigh, NC

a. Carrie Nash

b. Andrea Nash MD () -- GREER

\* KEARNEY U LINE

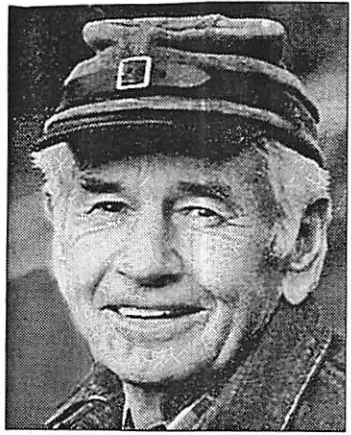

Joseph Earl "Joe" Montague

APEX — Joseph Earl "Joe" Montague, 87, of Wake County, died Saturday, March 16, 2002. Joe was born April 12, 1914 in Granville County to the late Archibald Montague and Pearl Hunt Montague where he spent his early childhood. He moved with his parents to Wake County in 1920. There he farmed with his father until he joined the U.S. Navy in 1935. Shortly after his discharge from the Navy, he married Hallie Verna Upchurch of Wake County in 1940. Soon thereafter, they established a home on the Upchurch Farm in the Wake Cross Roads Community. He was employed Pine State Creamery in a number of positions for 38 years. After his retirement, he and his wife moved to Ashe County, NC and lived there for 15 years, returning to the Raleigh area in 1990.

Funeral service 11:00 a.m. Tuesday, March 19, 2002 at L. Harold Poole Funeral Service Chapel. Burial, Wake Cross Roads Baptist Church Cemetery.

Surviving: son, Roger Wilson Montague and his wife, Pettis of Cary; daughters, Peggy M. Johnson and her husband, Donald of Carthage, Marsha M. Nash and her husband, Joe of Raleigh; grandchildren, Donald Johnson, Jr., Steven Johnson, Laurie McKinnon, Mary Kennedy, Preston Montague, Bradley Montague, Andrea Greer, and Carrie Nash; six great-grandchildren; brothers, Jack Montague of Wendell, Bert Montague of West End, Pete Montague of Raleigh, Billy Montague of Wilson and Bobby Montague of Raleigh; sister, Lucille Margaret "Cindy" Mitchell of Greenville.

In addition to his parents, Joe was preceded in death by his wife, Hallie Verna Upchurch Montague in 1997.

The family will receive relatives and friends from 7:00-8:30 p.m. Monday, March 18, 2002 at L. Harold Poole Funeral Service and Crematory, 944 Old Knight Road, Knightdale, NC 27545 and other times at the home of Roger and Pettis Montague, 316 Kettlebridge Drive, Cary, NC 27511.



DANIEL TYLER MONTAGUE

① Apex Herald WED 9 AUG 1995 Apex, NC

(LENWOOD)  
 I. Lynwood Montague ← Harvey Montague  
 md C) Texanna --  
 md C) Teresa - Thomas ← Dan Thomas  
 A. H. L. Montague md C) Anita  
 B. Dexter Montague Y. -- Thomas  
 md C) Hilda  
 C. } Joseph Trevor Montague --  
 D. } Daniel Tyler Montague ↑

Grandparents: Harvey & Texie  
 LaRue Helmer ?

2. Ed Montague  
 md Hilda --

Since my good friend LaRue Holmes doesn't write news for Swift Creek anymore I'll share some great news for her. Teresa and Lynwood Montague have added twin sons to brothers H.L. and Dexter and grandparents Harvey and Texie are waiting for one more and a Wolfpack basketball team. Congratulations to them all.

② Apex Herald WED 16 AUG 1995 Apex, NC

**It's twins!**

Lenwood and Theresa Montague of Raleigh announce the birth of twin sons, Joseph Trevor and Daniel Tyler Montague, on Aug. 1, 1995. Joseph was born at 4:26 p.m. and weighed 6 pounds, 10 ounces. Daniel was born at 4:29 p.m. and weighed 6 pounds, 11 ounces.

Paternal grandparents are Harvey and Texanna Montague of Raleigh. Maternal grandparents are Dan and Anita Thomas of Cary.

Great-grandparents are Ed and Hilda Montague of Raleigh and Sara Thomas of Pelzer, S.C.

Mrs. Montague is the former Theresa Thomas.



DEXTER

MONTAGUE

① Apex Herald WED 9 AUG 1995 Apex, NC

(LENWOOD)  
 I. Lynwood Montague ← Harvey Montague  
 md (C) Texanna --  
 md (C) Teresa - Thomas ← Dan Thomas  
 A. N. L. Montague md (C) Anita  
 B. Dexter Montague ↑ Y. -- Thomas  
 md (C) Hilda  
 C. } Joseph Trevor Montague --  
 D. } Turner Daniel Tyler Montague

Grandparents: Harvey & Texie  
LaRue Holmes ?

2. Ed Montague  
md Hilda --

Since my good friend LaRue Holmes doesn't write news for Swift Creek anymore I'll share some great news for her. Teresa and Lynwood Montague have added twin sons to brothers H.L. and Dexter and grandparents Harvey and Texie are waiting for one more and a Wolfpack basketball team. Congratulations to them all.

② Apex Herald WED 16 AUG 1995 Apex, NC

### It's twins!

Lenwood and Theresa Montague of Raleigh announce the birth of twin sons, Joseph Trevor and Daniel Tyler Montague, on Aug. 1, 1995. Joseph was born at 4:26 p.m. and weighed 6 pounds, 10 ounces. Daniel was born at 4:29 p.m. and weighed 6 pounds, 11 ounces.

Paternal grandparents are Harvey and Texanna Montague of Raleigh. Maternal grandparents are Dan and Anita Thomas of Cary.

Great-grandparents are Ed and Hilda Montague of Raleigh and Sara Thomas of Pelzer, S.C.

Mrs. Montague is the former Theresa Thomas.

DORETHEA

MONTAGUE

⊙ Zebulon Record THUR 21 DEC 1995 Zebulon, NC

I - - MONTAGUE

A. Doretha Montague†

md (1st) () - - Barne  
md (and) () Eddie Walton

1. Mattie Ruth Barne  
md () - - Richardson

2. Gloris J. Barne  
md () - - Edwards

3. James Barne

4. Robert Barne

B. Sally Montague  
md () - - Mitchell

C. Mattie Montague  
md () - - Morgan

D. Lewis Montague

5. Ferry Lee  
Walton ♀  
(stepdaur)

6. Joane Walton  
(stepdaur)

7. Clifton Walton  
(stepson)

**Doretha M. Walton**

Funeral service for Doretha M. Walton of Raleigh, who died Friday, Dec. 15, was Wednesday, Dec. 20, at Juniper Level Baptist Church. Burial was in Carolina Biblical Gardens.

Surviving: husband, Eddie Walton, a retired employee of The News & Observer; daughters, the Rev. Mattie Ruth Richardson of Raleigh, Gloris J. Edwards of Orlando, Fla.; sons, James Barnes of Wendell, Chief Master Sgt. Robert Barnes of Altus, Okla.; sisters, Sally Mitchell of Zebulon, Mattie Morgan of Wendell; brother, Louis Montague of Zebulon; stepdaughters, Fairy Lee Walton of Raleigh, Joane Walton of Brooklyn, N.Y.; stepson, Clifton Walton of Raleigh; 26 grandchildren; 33 great-grandchildren.

Arrangements by Haywood Funeral Home.

ED

MONTAGUE

① Apex Herald WED 9 AUG 1995 Apex, NC

(LENWOOD)  
 I. Lynwood Montague ← Harvey Montague  
 md (C) Teresa - Thomas ← md (C) Texanna --  
 A. H. L. Montague ← Dan Thomas  
 md (C) Anita  
 B. Dexter Montague Y. -- Thomas  
 md (C) Hilda  
 C. } Joseph Trevor Montague --  
 D. } Tamara Daniel Tyler Montague --

Grandparents: Harvey & Texie  
LaRue Helmer ?

2. Ed Montague ↑  
md Hilda --

Since my good friend LaRue Holmes doesn't write news for Swift Creek anymore I'll share some great news for her. Teresa and Lynwood Montague have added twin sons to brothers H.L. and Dexter and grandparents Harvey and Texie are waiting for one more and a Wolfpack basketball team. Congratulations to them all.

② Apex Herald WED 16 AUG 1995 Apex, NC

### It's twins!

Lenwood and Theresa Montague of Raleigh announce the birth of twin sons, Joseph Trevor and Daniel Tyler Montague, on Aug. 1, 1995. Joseph was born at 4:26 p.m. and weighed 6 pounds, 10 ounces. Daniel was born at 4:29 p.m. and weighed 6 pounds, 11 ounces.

Paternal grandparents are Harvey and Texanna Montague of Raleigh. Maternal grandparents are Dan and Anita Thomas of Cary.

Great-grandparents are Ed and Hilda Montague of Raleigh and Sara Thomas of Pelzer, S.C.

Mrs. Montague is the former Theresa Thomas.



ELIZABETH

MONTAGUE

○ Possible PACE heritage of RPU - From Internet - RPU 15 JUN 2011

Nancy Ann Gill shown here was definitely the GM of AURORA O. RAY, the GM of RPU. She was definitely the D/O Jesse Gill d FEB 1860 and

△ TABITHA PACE (shown here as MARY TABITHA PACE

Ostensibly all of the ancestors of Mary Talutha Pace shown here should be ancestors of RPU.

Thomas Lewis Grisham/Grissom Tree pages Owner: dorissaunders809

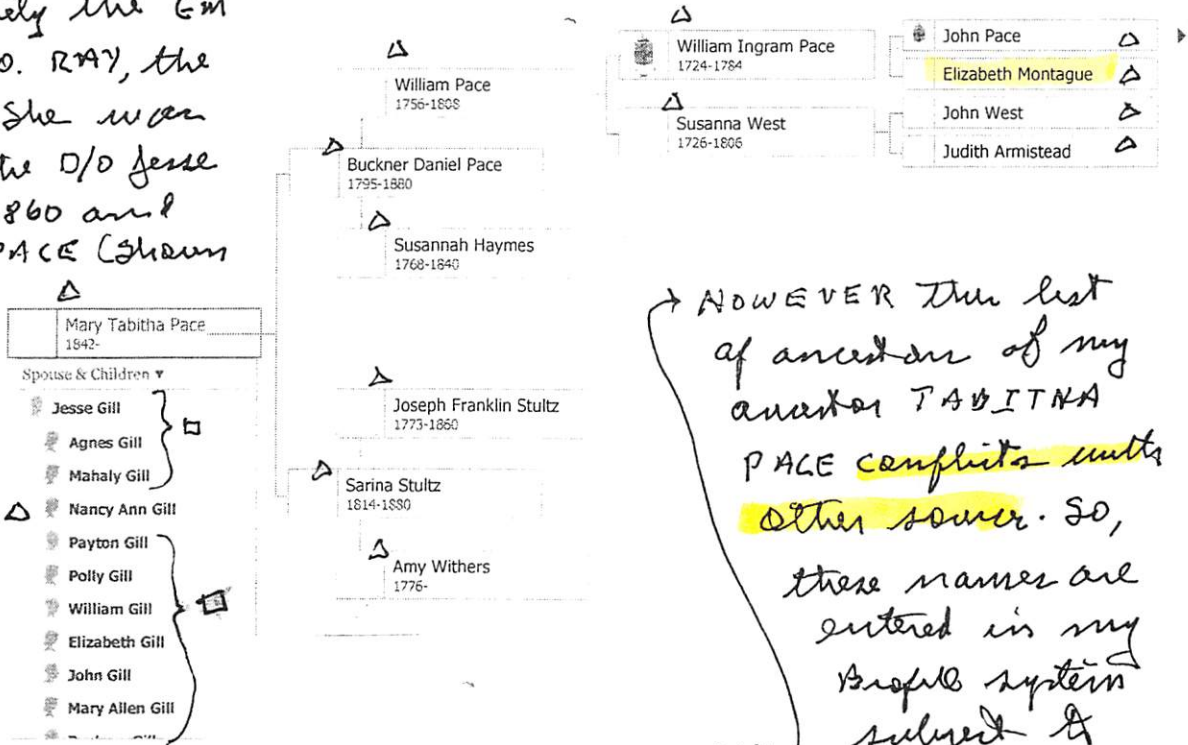

→ HOWEVER this list of ancestors of my ancestor TABITHA PACE conflicts with other source. So, these names are entered in my Ancestry system subject to verification.

G

B

MONTAGUE

○ FROM: Wake Treasurer Vol 27 No 1 Winter / Spring 2007 - 1936

" Branson's North Carolina Genealogy History for 1872 -  
Transcribed by HOPE BLACKFORD - (Wake County, NC parts only)

SOME ITEMS:

### PROMINENT, SUBSTANTIAL AND INFLUENTIAL CITIZENS

The following are among the prominent, substantial and influential citizens of their respective townships, to whom reference should be made in a work of this character:

Historical Raleigh: With Sketches of Wake County (from 1771) and Its Important Towns ..., by Moses Neal Amis, Page 15-23, Printed 1913 [Found on GoogleBooks]

In Wake Treasurer lists were provided for 18 Townships but not for the Township of Raleigh as other records reveal lists of notable citizens.

For RPL Files separate extracts have been made for the set of 18. This one is for ST. MARY'S TOWNSHIP

△ ( St. Mary's - John R. Allen, C. N. Allen, J. J. Bagwell, W. R. Bailey, Seth Barber, G. U. Baucom, J. M. Baucom, W. S. Beasley, W. H. Britt, J. F. Broughton, Henry Bryant, B. R. Buffaloe, Dr. J. S. Buffaloe, Dr. W. G. Bryant, J. D. Carroll, A. H. Dupree, L. A. Harper, Ransom Hinton, B. Hobgood, James Holder, J. W. Honeycutt, J. D. Johnson, W. B. Jones, J. W. Parker, G. W. Riddle, G. B. Montague, Henry Bryan, Sam Dupree, M. C. Penny, E. A. Dupree, George Mitchener, P. V. Mitchener, G. R. Parker, Troy Pool, Samuel Watts, William Watts, E. P. Powell.

GEORGE MONTAGUE, JR

○ The Zebulon Record THUR 5 NOV 1987 Zebulon, NC

**George Montague Jr.**

George Montague Jr., 63, of Zebulon, died Monday, Oct. 26. Funeral was 2 p.m. Thursday, Oct. 29, at Zebulon First Baptist Church. Burial was at Gethsemane Memorial Gardens.

Surviving: wife, Mrs. Rachel Montague; daughters, Mrs. Judith Upchurch of Greensboro, Miss Gracie Montague of Cary, Mrs. Evelyn Beamon of Raleigh; sons, Donald Montague and Anthony Montague, both of Zebulon, James Elliott of New York; sisters, Mrs. Reffue Brown of Bailey, Mrs. Dorothy Walton of Raleigh, Mrs. Sally Mitchell and Mrs. Mattie Morgan, both of Zebulon; brother, Lewis Montague of Zebulon; four grandchildren.

NOTE: <sup>Δ</sup> JUDITH MONTAGUE MA ( ) - - UPCHURCH and  
as of death of her father she lived in Greensboro, NC



H. MONTAGUE (MD)

① See 1870 Fendol Beavers Mapp Little Knitzy Wahole, NC  
H. Montague (Di) is resident.

H

L

MONTAGUE

① Apex Herald WED 9 AUG 1995 Apex, NC

(LENWOOD)  
 I. Lynwood Montague ← Harvey Montague  
 md (C) Texanna --  
 md (C) Teresa - Thomas ← Dan Thomas  
 A. H.L. Montague ↑ md (C) Anita  
 B. Dexter Montague Y. -- Thomas  
 md (C) Hilda  
 C. } Joseph Trevor Montague --  
 D. } Turner Daniel Tyler Montague

Grandparents: Harvey & Texie  
LaRue Holmes ?

Z. Ed Montague  
md Hilda --

Since my good friend LaRue Holmes doesn't write news for Swift Creek anymore I'll share some great news for her. Teresa and Lynwood Montague have added twin sons to brothers H.L. and Dexter and grandparents Harvey and Texie are waiting for one more and a Wolfpack basketball team. Congratulations to them all.

② Apex Herald WED 16 AUG 1995 Apex, NC

### It's twins!

Lenwood and Theresa Montague of Raleigh announce the birth of twin sons, Joseph Trevor and Daniel Tyler Montague, on Aug. 1, 1995. Joseph was born at 4:26 p.m. and weighed 6 pounds, 10 ounces. Daniel was born at 4:29 p.m. and weighed 6 pounds, 11 ounces.

Paternal grandparents are Harvey and Texanna Montague of Raleigh. Maternal grandparents are Dan and Anita Thomas of Cary.

Great-grandparents are Ed and Hilda Montague of Raleigh and Sara Thomas of Pelzer, S.C.

Mrs. Montague is the former Theresa Thomas.

H

W

MONTAGUE

FROM: Wake Treasures Vol 27 No1 Winter/Spring 2007 - 1936

' Branson's North Carolina Business Directory for 1872 -  
Transcribed by HOPE BLACKFORD - (Wake County, NC Parts only)

SOME ITEMS: WAKE COUNTY FARMERS  
1872

Name	Acres	Value	Post Office
Adams, Lucy	258	1,280	Fish Dam
Adams, Robert	1,114	3,790	Morrisville
Alford, Clem.	56	352	Rolesville
Alford, Green H.	1,400	2,500	Apex
Allen, A. H.	325	1,100	Fish Dam
Allen, J. E.	500	2,500	Raleigh
Allen, Moses H.	500	2,500	Dunnsville
Alson, W. M.	708	5,848	Rolesville
Avent, John F.	755	1,433	New Hill
Avera, Thos. H.	750	4,000	Rolesville
Baker, A. H.	406	1,600	Rolesville
Barker, Mark	350	1,280	New Hill
Beckwith, Green	730	3,000	New Hill
Belvin, O. W.	230	1,840	Fish Dam
Bledsoe, Moses A.	854	12,190	Raleigh
Booker, A. B.	202	800	New Hill
Boothe, J. H.	333	999	New Hill
Boylan, Wm.	1,308	20,400	Raleigh
Bright, Orren	332	900	New Hill
Bright, Richard	315	800	New Hill
Bright, Wm.	205	713	New Hill
Bunell, Jesse	375	800	Rolesville

Bunn, Jas.	550	1,650	Wakefield
Burt, Jesse A.	280	1,000	New Hill
Burt, John H.	270	1,300	New Hill
Burt, W. H.	457	1,600	New Hill
Chamblee, W. B.	872	3,495	Wakefield
Collins, Eaton	374	1,435	New Hill
Crenshaw, J. M.	1,050	5,512	Forestville
Crowder, W. D.	745	3,800	Auburn
Davis, A. J.	618	2,472	New Hill
Debam, Thos. R.	2,425	9,100	Rolesville
Dozier, William	330	1,400	Fish Dam
Dunn, Dr. J. B.	1,030	8,000	Rolesville
Dunn, L. C.	543	4,344	Dunnsville
Dunn, Peterson	1,772	14,722	Dunnsville
Dunn, R. G.	1,825	8,213	Eagle Rock
Evans, Enoch	503	3,269	Fish Dam
Ferrell, A. F.	600	1,791	Raleigh
Ferrell, Burton	305	1,060	Fish Dam
Ferrell, Dorsey	491	1,572	Wakefield
Ferrell, James	254	1,000	New Light
Ferrell, Mrs. Martha	382	2,420	Fish Dam
Ferrell, W. G.	598	1,196	Morrisville
Ferrill, A. G.	400	1,600	Fish Dam
Fleming, J. & J. R.	504	4,040	Rolesville
Fort, J. F.	700	7,800	Forestville
Fowle, D. G.	220	1,350	Cary
Fowler, Joseph	1,350	4,750	Rolesville
Gill, David	958	5,748	Forestville
Green, William	311	2,428	Fish Dam
Grimes, Wm.	719	14,000	Raleigh
Gulley, John G.	417	3,336	Fish Dam
Halliburton, D. C.	700	4,200	Fish Dam
Harp, J. W.	990	3,960	Dunnsville
Hartsfield, F. J.	545	4,000	Rolesville
Hartsfield, Wesley	1,068	5,000	Rolesville
Haskith, Chas.	150	1,200	Fish Dam
Haywood, Fab. J.	1,896	16,500	Rolesville
Hicks, Thos.	450	3,600	Fish Dam
Hinton, David	3,500	17,500	Eagle Rock
Holland, Aley	672	1,400	Apex
Holland, Bennett	408	1,632	New Hill
Holland, D. B.	1,066	4,156	New Hill
Holland, Ed.	807	3,500	New Hill
Holleman, W. H.	951	8,796	Raleigh
Horton, Joseph	702	4,000	Rolesville
Howell, B. N.	644	4,830	Morrisville
Hunter, James T.	1,280	7,140	Dunnsville
Hutchins, J. F.	1,608	12,235	Raleigh

146 FARMERS

BARTLEY  
JEFFERSONJ WILLIAM  
GEORGE U  
NOT LISTED

Jones, E. T., estate of	1,231	12,310	Raleigh
Jones, H. W.	1,015	8,060	Dunnsville
Jones, John H.	2,810	16,960	Auburn
Jones, Kimb., estate of	705	4,870	Dunnsville
Jones, M. A.	1,079	4,000	Apex
Jones, Miss Sarah E.	872	3,570	Rolesville
Jones, W. T.	376	1,750	New Hill
King, Allen	499	1,370	Morrisville
Koonce, Richard	555	3,500	Raleigh
Leigh, J. C.	612	3,970	Rolesville
Lynn, Wiley W.	240	1,400	Morrisville
Mangum, P. H.	744	10,130	Forestville
Manly, B. C.	1,040	10,400	Raleigh
McCullers, Edwin	449	2,745	Fish Dam
McDade, W. R.	232	1,210	Cary
Mial, A. T.	1,522	6,849	Raleigh
Montague, H. W. ↑	1,720	7,800	Rolesville
Myatt, W. A.	1,295	4,532	Auburn
Nash, J. B.	404	1,010	New Hill
Norris, J. A.	1,708	3,588	Apex
Norris, Robt.	225	900	New Hill
Norris, Samuel	754	2,700	New Hill
Olive, Merrill	922	4,800	Morrisville
Page, A. F.	403	3,400	Morrisville
Page, Anderson	1,510	9,060	Cary

Page, S. F.	481	1,204	Morrisville
Parker, H. O.	370	2,960	Auburn
Partin, Samuel	300	1,225	New Hill
Peace, Dr. P. P.	2,668	13,924	Raleigh
Pearce, W. E.	979	4,400	Raleigh
Pool, W. R.	1,875	15,800	Auburn
Powell, Caswell	991	4,971	Auburn
Powell, J. D.	1,469	14,490	Raleigh
Price, Needham, est. of	2,659	10,307	Raleigh
Pullen, Joseph	352	1,400	Rolesville
Purefoy, J. S.	441	10,194	Forestville
Rand, Wm.	430	4,300	Auburn
Ray, Wm.	380	1,900	New Light
Redford, Jas.	772	1,250	Rolesville
Richardson, W. H.	976	2,928	Raleigh
Robertson, E. P.	813	3,520	Rolesville
Rogers, Allen	380	2,280	Cary
Rogers, B. Y.	6??	2,700	Morrisville
Rogers, J. W.	849	2,547	Raleigh
Rollins, J. B.	233	932	New Hill
Sandford, G. A.	293	1,500	Rolesville
Scarboro, Amos	213	800	Rolesville
Scarboro, Daniel	836	2,400	Rolesville
Scarboro, G. W.	325	1,100	Rolesville
Scott, J. W.	1,038	3,114	Morrisville
Smith, J. W.	620	2,800	Rolesville
Smith, W. B.	813	10,160	Forestville
Sorrell, Jacob	784	2,029	Morrisville
Sorrell, M. C.	???	2,500	Morrisville
Stinson, Laud	660	1,100	Apex
Strickland, B. T.	1,700	6,800	Wakefield
Tate, Rebecca B.	937	7,486	Fish Dam
Thomas, H.	315	1,250	New Hill
Thompson, G. W.	852	5,270	Fish Dam
Tucker, W. S.	311	3,732	Cary
Turner, S. S.	1,336	6,348	Auburn
Turner, W. D.	1,442	6,600	Auburn
Unknown, William	497	2,485	Morrisville
Utley, Charlotte	1,000	1,000	Apex
Weatherspoon, R. T.	386	1,355	Morrisville
Whitaker, A. A.	988	10,052	Cary
Whitaker, Willis	478	2,844	Auburn
Wiggins, Mary	716	3,400	Rolesville
Wiggins, Solomon	617	2,868	Morrisville
Wilder, G. H.	1,409	10,667	Dunnsville
Wilson, J. C.	404	1,200	New Hill
Winborne, J.	898	1,796	Raleigh
Winston, Elijah	460	2,300	Fish Dam
Womble, Dawson	135	500	New Hill
Woods, Jas.	640	5,120	Fish Dam
Young, John	542	2,910	Auburn



HARVEY

MONTAGUE

○ RPU EXTRACT OF BOOKLET FOR SWIFT CREEK BAPT CH CELEBRATION OF 125 YEARS - SWIFT CREEK TSP, WAKE CO, NC PART III

PLACES MENTIONED:

TWO CHURCHES FORMED FROM SWIFT CREEK MEMBERS

△△△△ In 1882, A. J. Woodward, J. A. Woodward, Mary H. Woodward, and S. E. A. Pope withdrew from Swift Creek Baptist Church and organized Oak Grove Primitive Baptist Church. Due to declining attendance, services were discontinued and the building sold in 2001. The church building is located on Penny Road just south of the intersection with Kildaire Farm Road, about two miles west from Swift Creek Baptist Church.

△△ In 1963, the following members withdrew from Swift Creek Baptist Church and organized Midway Baptist Church, name later changed to Macedonia Baptist Church:

- |                        |                            |                      |
|------------------------|----------------------------|----------------------|
| △ H. M. Arrington      | △ Milton Booker            | △ Clyde Sorrell      |
| △ Bessie Lee Arrington | △ Louise E. Booker         | △ Shirley Sorrell    |
| △ Lillie D. Atkins     | △ Linda Booker             | △ Lillian B. Young   |
| △ F. M. Booker         | △ Greg Hale                | △ Floyd Lee Young    |
| △ Jimmie Booker        | △ Texanna J. Montague      | △ William Medlin     |
| △ Oma Booker           | △ <u>Harvey Montague</u> ↗ | △ Willia D. Medlin   |
| △ Thel Byrd            | △ Lewis O'Neal             | △ Franklin E. Plyant |
| △ Jacky Byrd           | △ Joan O'Neal              | △ Mrs. F. E. Plyant  |
| △ Ralph Bowling        | △ H. E. Shaw               | △ F. H. Stephenson   |
| △ Kathleen Bowling     | △ Margaret Shaw            |                      |
| △ Dale Bowling         | △ Betty Shaw               |                      |
| △ Glenda Bowling       | △ Mack Shaw                |                      |

Macedonia Baptist Church is located on Holly Springs Road about two miles north of Swift Creek Baptist Church. Both churches are members of the Raleigh Baptist Association.

PAGE 14 - mentions ~~two~~ early schools in the Swift Creek Baptist Church Area: The OLD BURNS SCHOOL & Mrs. Camie Jones Plantation School of 1879 - both long gone as of 2004

LAND

△ In 1880, J. P. Massey gave one acre of land across from his home on Holly Springs Road on which the first Church building was constructed and on which the present sanctuary stands. (The road has since moved about 0.2 miles west.) Others who have given land during the history of the Church are B. F. Wilson and H. B. Atkins. Land was also purchased from W. J. Wilson, H. H. Atkins, and H. B. Atkins.

HARVEY

MONTAGUE

① Apex Herald WED 9 AUG 1995 Apex, NC

(LENWOOD)  
 I. Lynwood Montague ← | Harvey Montague ↑ ←  
 md (C) Texanna --  
 A. H. L. Montague ← | Dan Thomas  
 md (C) Anita)  
 B. Dexter Montague Y. -- Thomas  
 md (C) Hilda  
 C. } Tamar Joseph Trevor Montague --  
 D. } Tamar Daniel Tyler Montague

Grandparents: Harvey & Texie  
LaRue Holmes ?

2. Ed Montague  
md Hilda --

Since my good friend LaRue Holmes doesn't write news for Swift Creek anymore I'll share some great news for her. Teresa and Lynwood Montague have added twin sons to brothers H.L. and Dexter and grandparents Harvey and Texie are waiting for one more and a Wolfpack basketball team. Congratulations to them all.

② Apex Herald WED 16 AUG 1995 Apex, NC

### It's twins!

Lenwood and Theresa Montague of Raleigh announce the birth of twin sons, Joseph Trevor and Daniel Tyler Montague, on Aug. 1, 1995. Joseph was born at 4:26 p.m. and weighed 6 pounds, 10 ounces. Daniel was born at 4:29 p.m. and weighed 6 pounds, 11 ounces.

Paternal grandparents are Harvey and Texanna Montague of Raleigh. Maternal grandparents are Dan and Anita Thomas of Cary.

Great-grandparents are Ed and Hilda Montague of Raleigh and Sara Thomas of Pelzer, S.C.

Mrs. Montague is the former Theresa Thomas.

HARVEY

MONTAGUE

○ Western Wake Herald WED 22 JUL 1992 Apex, NC

### It's a boy!

Teresa and Lynwood Montague announce the birth of their son, Dexter Thomas Montague, born June 30, 1992 at Rex Hospital, weighing 8lbs. 14oz.

The grandparents are Harvey and Texanna Montague and Dan and Nita Thomas. Dexter has a 2 year old brother, H.L. Montague.



JACK

MONTAGUE

Obituary in the 18 MAR 2002 Ann Pool Ed RPU

From: The News and Observer 50A 17 MAR 2002

I. ARCHIBALD MONTAGUE

md (1) PEARL HUNT

A JACK MONTAGUE ↑

- lives Wendell, NC

B. BERT MONTAGUE

- lives West End, NC

C. PETE MONTAGUE

- lives Raleigh, NC

D. BILLY MONTAGUE

- lives Wilson, NC

E. BOBBY MONTAGUE

- lives Raleigh, NC

F. LUCILLE MARGARET MONTAGUE "CINDY"

md (1) - - MITCHELL - lives Greenville, NC

G. JOSEPH EARL MONTAGUE "JOE" BIZARR

1914 (Granville Co, NC) & 16 MAR 2002 (Wake

Co, NC) (Bur - Wake Cross Roads Bapt.

Church Cemetery, Wake Co, NC)

md (1) 1940 \* HALLIE Verna U D/O

WILLIAM KEARNEY IVAN U of the RICHARD

1. Roger Wilson Montague of Cary, NC U, III / JAMES U VII SUBCUM

a. Preston Montague; b. Bradley Montague

2. Peggy Montague md (1) Donald Johnson, Sr  
They live in Carthage, NC

a. Donald Johnson, Jr; b. Stephen Johnson

c. LAURIE JOHNSON  
md (1) - - MCKINNON

d. MARY JOHNSON  
md (1) - - KENNEDY

c & d could be  
nee NASH or  
nee MONTEGUE  
rather than nee  
JOHNSON - RPU

3. Marsha Montague md (1) Joe Nash - lives in Raleigh, NC

a. Carrie Nash

b. Andrea Nash md (1) - - GREER

\* KEARNEY U LINE

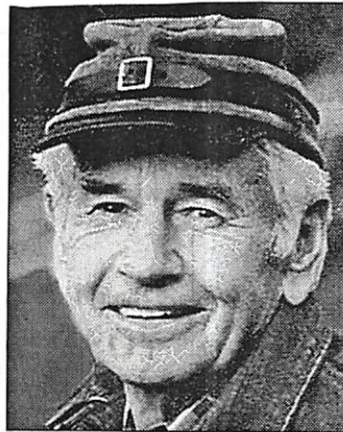

Joseph Earl "Joe" Montague

APEX — Joseph Earl "Joe" Montague, 87, of Wake County, died Saturday, March 16, 2002. Joe was born April 12, 1914 in Granville County to the late Archibald Montague and Pearl Hunt Montague where he spent his early childhood. He moved with his parents to Wake County in 1920. There he farmed with his father until he joined the U.S. Navy in 1935. Shortly after his discharge from the Navy, he married Hallie Verna Upchurch of Wake County in 1940. Soon thereafter, they established a home on the Upchurch Farm in the Wake Cross Roads Community. He was employed Pine State Creamery in a number of positions for 38 years. After his retirement, he and his wife moved to Ashe County, NC and lived there for 15 years, returning to the Raleigh area in 1990.

Funeral service 11:00 a.m. Tuesday, March 19, 2002 at L. Harold Poole Funeral Service Chapel. Burial, Wake Cross Roads Baptist Church Cemetery.

Surviving: son, Roger Wilson Montague and his wife, Pettis of Cary; daughters, Peggy M. Johnson and her husband, Donald of Carthage, Marsha M. Nash and her husband, Joe of Raleigh; grandchildren, Donald Johnson, Jr., Steven Johnson, Laurie McKinnon, Mary Kennedy, Preston Montague, Bradley Montague, Andrea Greer, and Carrie Nash; six great-grandchildren; brothers, Jack Montague of Wendell, Bert Montague of West End, Pete Montague of Raleigh, Billy Montague of Wilson and Bobby Montague of Raleigh; sister, Lucille Margaret "Cindy" Mitchell of Greenville.

In addition to his parents, Joe was preceded in death by his wife, Hallie Verna Upchurch Montague in 1997.

The family will receive relatives and friends from 7:00-8:30 p.m. Monday, March 18, 2002 at L. Harold Poole Funeral Service and Crematory, 944 Old Knight Road, Knightdale, NC 27545 and other times at the home of Roger and Pettis Montague, 316 Kettlebridge Drive, Cary, NC 27511.

JOSEPH E

MONTAGUE

Hallie Verna  
Upchurch

North Carolina  
Marriages, 1759-  
1979

birth: 1922

marriage: 25 Jun  
1940

Carboro, Orange, North  
Carolina

spouse: Joseph E.  
Montague

---

JOSEPH E

MONTAGUE

OBITUARY DOWNLOAD BY JENNA LANE U FOR RPU

Paper: News & Observer, The (Raleigh, NC)  
Deceased: HALLIE VERNA MONTAGUE GARNER  
Date: November 11, 1997

- Hallie Verna Up- church Montague, 76, of 1132 Wood- brook Way, died November 9, 1997 at Rex Hospital. Funeral 11 a.m.

Wednesday, November 12, 1997 at the First Baptist Church of Garner, 601 Saint Mary's Street, Garner with the Reverend Travis Tobin and Dr.

Gattis Perry officiating. Burial, Wake Cross Roads Baptist Church Cemetery, 3329 Forestville Road, Raleigh.

Surviving: husband, Joseph E.

Montague; son, Roger W. Montague and his wife, Pettis Montague of Cary; daughters, Peggy M. Johnson and her husband, Donald Johnson of Carthage, Marsha M. Nash and her husband, Joe Nash of Raleigh; eight grandchildren; 10 great-grandchildren; brother, Charles Upchurch of Greenville, SC; sisters, Erma Clif- ton of Garner, Mrs. George Barden Sr. of Raleigh.

Family will receive relatives and friends 7-8:30 p.m. Tuesday, Novem- ber 11, 1997 at L. Harold Poole Fune- ral Service and Crematory, 944 Old Knight Road, Knightdale, NC and other times at the home.

Section: Obit  
Page: B6  
Copyright (c) 1997 The News and Observer

- I - - u
- Δ A. Charles u
- Δ B. Emma u  
md() -- Clytan
- C. - - u (f)
- Δ md() George Barden, Sr
- Δ D. Hallie V u
- Δ md() Joseph E. Montague | 8 GC  
| 10 GC
- Δ 1. Roger W. Montague  
md() Pettie --
- Δ 2. Peggy Montague  
md() Donald Johnson
- Δ 3. Marsha Montague  
md() Joe Nash



OBITUARY DOWNLOAD BY JENNA LANE U FOR RPU

Paper: News & Observer, The (Raleigh, NC)  
Deceased: Joseph Earl "Joe" Montague  
Date: March 18, 2002

APEX — Joseph Earl "Joe" Montague, 87, of Wake County, died Saturday, March 16, 2002. Joe was born April 12, 1914 in Granville County to the late Archibald Montague and Pearl Hunt Montague where he spent his early childhood. He moved with his parents to Wake County in 1920. There he farmed with his father until he joined the U.S. Navy in 1935. Shortly after his discharge from the Navy, he married Hallie Verna Upchurch of Wake County in 1940. Soon thereafter, they established a home on the Upchurch Farm in the Wake Cross Roads Community. He was employed Pine State Creamery in a number of positions for 38 years. After his retirement, he and his wife moved to Ashe County, NC and lived there for 15 years, returning to the Raleigh area in 1990.

Funeral service 11:00 a.m. Tuesday, March 19, 2002 at L. Harold Poole Funeral Service Chapel. Burial, Wake Cross Roads Baptist Church Cemetery.

Surviving: son, Roger Wilson Montague and his wife, Pettis of Cary; daughters, Peggy M. Johnson and her husband, Donald of Carthage, Marsha M. Nash and her husband, Joe of Raleigh; grandchildren, Donald Johnson, Jr., Steven Johnson, Laurie McKinnon, Mary Kennedy, Preston Montague, Bradley Montague, Andrea Greer, and Carrie Nash; six great-grandchildren; brothers, Jack Montague of Wendell, Bert Montague of West End, Pete Montague of Raleigh, Billy Montague of Wilson and Bob- by Montague of Raleigh; sister, Lucille Margaret "Cindy" Mitchell of Greenville.

In addition to his parents, Joe was preceded in death by his wife, Hallie Verna Upchurch Montague in 1997.

The family will receive relatives and friends from 7:00-8:30 p.m. Monday, March 18, 2002 at L. Harold Poole Funeral Service and Crematory, 944 Old Knight Road, Knightdale, NC 27545 and other times at the home of Roger and Pettis Montague, 316 Kettlebridge Drive, Cary, NC 27511.

Section: Obit  
Page: B4  
Copyright (c) 2002 The News and Observer

I - - U

Δ A. Hallie Verna U

← Δ md() Joseph Earl Montague "Joe"

Mon GC:

- Laurie McKinnon
- Mary Kennedy
- Andrea Greer

⊗ GGC - not named

Δ 1. Roger Wilson Montague  
md() Pettis - -

Δ a. Preston Montague

Δ b. Bradley Montague

Δ 2. Peggy Montague

Δ md() Donald Johnson, Sr

Δ a. Donald Johnson, Jr

Δ b. Steven Johnson

Δ 3. Marsha Montague

Δ md() Joe Nash

Δ a. Carrie Nash

① see notes of RPA 23 FEB 1981 Visit of Jerrit Rickman Bell, Jr  
Joseph E. Montague is husband of Hallie Vernon U,  
 the dau of William Kearney IV of the Richard U, III/  
 James U, III Subdan - Kearney U Line.

② see 11 9 406 1998 Eleanor Louise Baker & RPA - pg 82  
Hallie Verna U and Joseph Earl Montague

③ Inscriptions Recorded by RPA on 7 DEC 2001 in the  
 Cemetery of Cross Roads Baptist Church - Wake Co, NC

JOSEPH E. MONTAGUE 12 APR 1914 - - - -

05520  
 HALLIE U MONTAGUE 29 OCT 1921 - 9 NOV 1997

↳ [see Hallie Verna U]



JOSEPH EARL MONTAGUE (2)

XFD-5865

Obituary in the 18 MAR 2002 Ann Pol D R PU

From: The News and Observer SUN 17 MAR 2002

I. ARCHIBALD MONTAGUE

MD (1) PEARL HUNT

A JACK MONTAGUE  
- lives Wendell, NC

B. BERT MONTAGUE  
- lives West End, NC

C. PETE MONTAGUE  
- lives Raleigh, NC

D. BILLY MONTAGUE  
- lives Wilson, NC

E. BOBBY MONTAGUE  
- lives Raleigh, NC

F. LUCILLE MARGARET MONTAGUE "CINDY"  
MD (1) - - MITCHELL - lives Greenville, NC

G. JOSEPH EARL MONTAGUE "JOE" 17 12 APR  
1914 (Granville Co, NC) & 16 MAR 2002 (Wake  
Co, NC) (Bur - Wake Cross Roads Bapt.  
Church Cemetery, Wake Co, NC)

MD (1) 1940 \* HALLIE VERNA U [D/O  
WILLIAM KEARNEY IVAN U of the RICHARD

1. Roger Wilson Montague of Cary, NC U, III JAMES  
a. Preston Montague; b. Bradley Montague U VII SUBCOM

2. Peggy Montague MD (1) Donald Johnson, Sr  
They live in Carthage, NC

a. Donald Johnson, Jr; b. Stephen Johnson

c. LAURIE JOHNSON  
MD (1) - - MCKINNON

d. MARY JOHNSON  
MD (1) - - KENNEDY

c & d could be  
nee NASH or  
nee MONTEGUE  
rather than nee  
JOHNSON - RPU

3. Marsha Montague MD (1) Joe Nash - lives in Raleigh, NC

a. Carrie Nash

b. Andrea Nash MD (1) - - GREER

\* KEARNEY U LINE

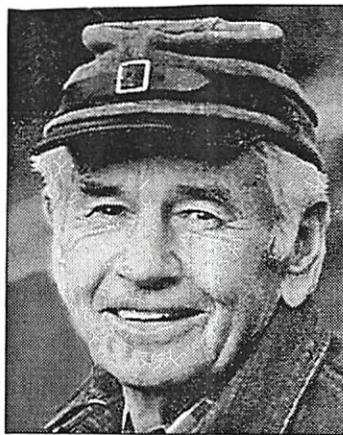

Joseph Earl "Joe" Montague

APEX — Joseph Earl "Joe" Montague, 87, of Wake County, died Saturday, March 16, 2002. Joe was born April 12, 1914 in Granville County to the late Archibald Montague and Pearl Hunt Montague where he spent his early childhood. He moved with his parents to Wake County in 1920. There he farmed with his father until he joined the U.S. Navy in 1935. Shortly after his discharge from the Navy, he married Hallie Verna Upchurch of Wake County in 1940. Soon thereafter, they established a home on the Upchurch Farm in the Wake Cross Roads Community. He was employed Pine State Creamery in a number of positions for 38 years. After his retirement, he and his wife moved to Ashe County, NC and lived there for 15 years, returning to the Raleigh area in 1990.

Funeral service 11:00 a.m. Tuesday, March 19, 2002 at L. Harold Poole Funeral Service Chapel. Burial, Wake Cross Roads Baptist Church Cemetery.

Surviving: son, Roger Wilson Montague and his wife, Pettis of Cary; daughters, Peggy M. Johnson and her husband, Donald of Carthage, Marsha M. Nash and her husband, Joe of Raleigh; grandchildren, Donald Johnson, Jr., Steven Johnson, Laurie McKinnon, Mary Kennedy, Preston Montague, Bradley Montague, Andrea Greer, and Carrie Nash; six great-grandchildren; brothers, Jack Montague of Wendell, Bert Montague of West End, Pete Montague of Raleigh, Billy Montague of Wilson and Bobby Montague of Raleigh; sister, Lucille Margaret "Cindy" Mitchell of Greenville.

In addition to his parents, Joe was preceded in death by his wife, Hallie Verna Upchurch Montague in 1997.

The family will receive relatives and friends from 7:00-8:30 p.m. Monday, March 18, 2002 at L. Harold Poole Funeral Service and Crematory, 944 Old Knight Road, Knightdale, NC 27545 and other times at the home of Roger and Pettis Montague, 316 Kettlebridge Drive, Cary, NC 27511.



JOSEPH TREVOR MONTAGUE

① Apex Herald WED 9 AUG 1995 Apex, NC

(LENWOOD)  
 I. Lynwood Montague ← Harvey Montague  
 md C) Teresa - Thomas ← md C) Texanna --  
 A. H. L. Montague ← Dan Thomas  
 md C) Anita  
 B. Dexter Montague Y. -- Thomas  
 md C) Hilda  
 C. } ~~Joseph Trevor Montague~~ --  
 D. } Daniel Tyler Montague  
 Grandparents: Harvey & Texie  
 LaRue Helmer ?  
 2. Ed Montague  
 md Hilda --

Since my good friend LaRue Holmes doesn't write news for Swift Creek anymore I'll share some great news for her. Teresa and Lynwood Montague have added twin sons to brothers H.L. and Dexter and grandparents Harvey and Texie are waiting for one more and a Wolfpack basketball team. Congratulations to them all.

② Apex Herald WED 16 AUG 1995 Apex, NC

**It's twins!**

Lenwood and Theresa Montague of Raleigh announce the birth of twin sons, Joseph Trevor and Daniel Tyler Montague, on Aug. 1, 1995. Joseph was born at 4:26 p.m. and weighed 6 pounds, 10 ounces. Daniel was born at 4:29 p.m. and weighed 6 pounds, 11 ounces.

Paternal grandparents are Harvey and Texanna Montague of Raleigh. Maternal grandparents are Dan and Anita Thomas of Cary.

Great-grandparents are Ed and Hilda Montague of Raleigh and Sara Thomas of Pelzer, S.C.

Mrs. Montague is the former Theresa Thomas.

JUDITH

MONTAGUE

- ① See obituary of George Montague, fr who d 26 OCT 1987  
At his death he had a daughter nee  
Judith Montague who had md (?) - - UPCHURCH  
and lived in Greensboro, NC.

JULIUS

MONTAGUE

○ Zebulon Record THUR 10 FEB 2000 Zebulon, NC

I. - - EATON  
m.d.() ROSANELL JOHNSON

A. ANN EATON  
m.d.() JULIUS MONTAGUE ↑

B. ARMENTA ETON

C. JESSE EATON

**Ann Eaton Montague**

Ann Montague, 58, of Lake Royale, Bunn, died Monday, Jan. 31, at her residence. Funeral services were Saturday, Feb. 5, at Wakefield Baptist Church in Zebulon. Burial was at Evergreen Cemetery in Franklinton.

She was employed as a counselor with the Franklin County school system. She was a member of Wakefield Baptist Church in Zebulon.

Surviving: husband, Julius Montague; son, DeMario Montague of the home; mother, Rosanell Johnson Eaton of Louisburg; sister, Armenta Eaton of Lake Royale, Bunn; brother, the Rev. Jesse Eaton of Creedmoor.

Arrangements by Wright Funeral Home, Henderson.



KATIE MAE MONTAGUE

○ The Zebulon Record THUR 9 NOV 1989 Zebulon, NC

**Katie Mae Pettiford**

Katie Mae Pettiford, 67, of Zebulon, died Friday, Nov. 3. Funeral was 2 p.m. Wednesday, Nov. 8, at Zebulon Baptist Church. Burial followed at the Stokes Chapel Baptist Church Cemetery in Middlesex.

Surviving: sisters, Mozelle Moore of Atlantic City, N.J., Mollie Watson of Smithfield; brothers, William Montague of Greensboro and Henry Montague of Zebulon.

LAWRENCE E

MONTAGUE

○ Zebulon Record THUR 18 NOV 1999 Zebulon, NC

**Mattie Mae Montague**

Mattie Mae Montague of Raleigh died Thursday, Nov. 11. Funeral was Tuesday, Nov. 16, at Lea Funeral Home. Burial was in Carolina Biblical Gardens.

Surviving: spouse, Lawrence E. Montague of the home; daughters, Barbara Hooks of Charlotte, Wanda Puryear of Zebulon; son, John "Ricky" Smith of Raleigh; 11 grandchildren; 12 great-grandchildren.

LILLIAN

MONTAGUE

○ Zebulon Record THUR 20 APR 1995 Zebulon, NC

I. Howard Foch Partin  
m&( ) Lillian Montague ↑  
A. Glen Howard Partin  
m&( ) Tammy - -

**Howard F. Partin**

Howard Foch Partin, 76, of Raleigh, died Thursday, April 13, at his home. Funeral was 11 a.m. Saturday, April 15, at L. Harold Poole Funeral Service chapel. Burial was at New Hope Baptist Church cemetery.

He owned and operated Partin Service Station on the corner of New Hope Road and U.S. 64 for 30 years.

Surviving: wife, Lillian Montague Partin; son, Glen Howard Partin and his wife, Tammy, of Zebulon.

Memorials may be made to New Hope Baptist Church Building Fund, 4301 Louisburg Road, Raleigh 27604.



LOUIS

MONTAGUE

① Zebulon Record THUR 21 DEC 1995 Zebulon, NC

I - - MONTAGUE

A. Dorether Montague  
md (1st) () - - Barne  
md (and) () Eddie Walton

1. Mattie Ruth Barne  
md () - - Richardson

2. Gloris J. Barne  
md () - - Edwards

3. James Barne

4. Robert Barne

B. Sally Montague  
md () - - Mitchell

C. Mattie Montague  
md () - - Morgan

D. Lewis Montague †

5. Ferry Lee  
Walton ♀  
(stepdau)

6. Joane Walton  
(stepdau)

7. Clifton Walton  
(stepson)

**Dorether M. Walton**

Funeral service for Dorether M. Walton of Raleigh, who died Friday, Dec. 15, was Wednesday, Dec. 20, at Juniper Level Baptist Church. Burial was in Carolina Biblical Gardens.

Surviving: husband, Eddie Walton, a retired employee of The News & Observer; daughters, the Rev. Mattie Ruth Richardson of Raleigh, Gloris J. Edwards of Orlando, Fla.; sons, James Barnes of Wendell, Chief Master Sgt. Robert Barnes of Altus, Okla.; sisters, Sally Mitchell of Zebulon, Mattie Morgan of Wendell; brother, Louis Montague of Zebulon; stepdaughters, Fairy Lee Walton of Raleigh, Joane Walton of Brooklyn, N.Y.; stepson, Clifton Walton of Raleigh; 26 grandchildren; 33 great-grandchildren.

Arrangements by Haywood Funeral Home.

LUCILLE MARGARET MONTAGUE

Obituary in the 18 MAR 2002 Ann Post RD R PU

From: The News and Observer 500 17 MAR 2002

I. ARCHIBALD MONTAGUE

md (1) PEARL HUNT

A JACK MONTAGUE  
- line Wendell, NC

B. BERT MONTAGUE  
- line West End, NC

C. PETE MONTAGUE  
- line Raleigh, NC

D. BILLY MONTAGUE  
- line Wilson, NC

E. BOBBY MONTAGUE  
- line Raleigh, NC

F. LUCILLE MARGARET MONTAGUE "CINDY"  
md (1) - - MITCHELL - line Greenville, NC

G. JOSEPH EARL MONTAGUE "JOE" b 12 APR  
1914 (Granville Co, NC) & 16 MAR 2002 (Wake  
Co, NC) (Bur - Wake Cross Roads Bapt.  
Church Cemetery, Wake Co, NC)  
md (1) 1940 \* HALLIE VERNA U

WILLIAM KEARNEY IVAN U of the RICHARD  
U, III / JAMES  
U VII SUBCUM

1. Roger Wilson Montague of Cary, NC  
a. Preston Montague; b. Bradley Montague

2. Peggy Montague md (1) Donald Johnson, Sr  
They line in Carthage, NC

a. Donald Johnson, Jr; b. Stephen Johnson

c. LAURIE JOHNSON  
md (1) - - MCKINNON

d. MARY JOHNSON  
md (1) - - KENNEDY

c & d could be  
nee NASH or  
nee MONTEGUE  
rather than nee  
JOHNSON - RPU

3. Marsha Montague md (1) Joe Nash - line in Raleigh, NC

a. Carrie Nash

b. Andrea Nash md (1) - - GREER

\* KEARNEY U LINE

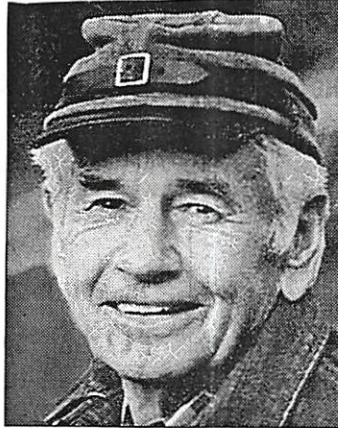

Joseph Earl "Joe" Montague

APEX — Joseph Earl "Joe" Montague, 87, of Wake County, died Saturday, March 16, 2002. Joe was born April 12, 1914 in Granville County to the late Archibald Montague and Pearl Hunt Montague where he spent his early childhood. He moved with his parents to Wake County in 1920. There he farmed with his father until he joined the U.S. Navy in 1935. Shortly after his discharge from the Navy, he married Hallie Verna Upchurch of Wake County in 1940. Soon thereafter, they established a home on the Upchurch Farm in the Wake Cross Roads Community. He was employed Pine State Creamery in a number of positions for 38 years. After his retirement, he and his wife moved to Ashe County, NC and lived there for 15 years, returning to the Raleigh area in 1990.

Funeral service 11:00 a.m. Tuesday, March 19, 2002 at L. Harold Poole Funeral Service Chapel. Burial, Wake Cross Roads Baptist Church Cemetery.

Surviving: son, Roger Wilson Montague and his wife, Pettis of Cary; daughters, Peggy M. Johnson and her husband, Donald of Carthage, Marsha M. Nash and her husband, Joe of Raleigh; grandchildren, Donald Johnson, Jr., Steven Johnson, Laurie McKinnon, Mary Kennedy, Preston Montague, Bradley Montague, Andrea Greer, and Carrie Nash; six great-grandchildren; brothers, Jack Montague of Wendell, Bert Montague of West End, Pete Montague of Raleigh, Billy Montague of Wilson and Bobby Montague of Raleigh; sister, Lucille Margaret "Cindy" Mitchell of Greenville.

In addition to his parents, Joe was preceded in death by his wife, Hallie Verna Upchurch Montague in 1997.

The family will receive relatives and friends from 7:00-8:30 p.m. Monday, March 18, 2002 at L. Harold Poole Funeral Service and Crematory, 944 Old Knight Road, Knightdale, NC 27545 and other times at the home of Roger and Pettis Montague, 316 Kettlebridge Drive, Cary, NC 27511.







LYNWOOD

MONTAGUE

① Apex Herald WED 9 AUG 1995 Apex, NC

(LENWOOD)  
 I. Lynwood Montague ← Harvey Montague  
 md (C) Teresa - Thomas ← md (C) Texanna --  
 A. H. L. Montague ← Dan Thomas  
 md (C) Anita  
 B. Dexter Montague Y. -- Thomas  
 md (C) Hilda  
 C. } Joseph Trevor Montague --  
 D. } Turner Daniel Tyler Montague

Grandparents: Harvey & Texie  
LaRue Holmes?

2. Ed Montague  
md Hilda --

Since my good friend LaRue Holmes doesn't write news for Swift Creek anymore I'll share some great news for her. Teresa and Lynwood Montague have added twin sons to brothers H.L. and Dexter and grandparents Harvey and Texie are waiting for one more and a Wolfpack basketball team. Congratulations to them all.

② Apex Herald WED 16 AUG 1995 Apex, NC

### It's twins!

Lenwood and Theresa Montague of Raleigh announce the birth of twin sons, Joseph Trevor and Daniel Tyler Montague, on Aug. 1, 1995. Joseph was born at 4:26 p.m. and weighed 6 pounds, 10 ounces. Daniel was born at 4:29 p.m. and weighed 6 pounds, 11 ounces.

Paternal grandparents are Harvey and Texanna Montague of Raleigh. Maternal grandparents are Dan and Anita Thomas of Cary.

Great-grandparents are Ed and Hilda Montague of Raleigh and Sara Thomas of Pelzer, S.C.

Mrs. Montague is the former Theresa Thomas.

MARGARET AIKEN MONTAGUE

○ The Naaman Mills Family By W. A. Mills - Pg 89

I. Abraham Mills

A. Naaman Mills

1. Secreta Mills - GGM of RDX

2. Shadrack Mills

a. Hulhard Jackson Mills - see another extract

b. Thomas Agnes Mills - see below

c. NO FURTHER ISSUE

2. Thomas Haynes Mills (b 11 Aug 1877, d 12 Jan 1934) m 29 Apr 1901 Blanche Estelle Weatherspoon (b 5 May 1882, d 7 Nov 1942), daughter of James Weatherspoon and Margaret Woodward. Married by Bap. Min. Thomas Pate, in Wake Co., NC. Buried at Wake Chapel Chr. Ch. Cem., Fuquay-Varina, NC. He was a farmer. Resided in Wake Co., NC (Holly Springs Twp.) on FC/1920. He lived to age 56. Their children:
  - (1) Wade Jackson Mills (b 29 May 1902, d 8 Jul 1902). Buried at Rock Springs Church Cem., Apex, NC.
  - (2) Ruth Wyatt Mills (b 8 Aug 1903, d 5 Jul 1995) m 23 Nov 1921 Elijah Thomas Burchette (b ca 1900, d 19\_\_). Married by JP W.P. Tally, in Wake Co., NC (Holly Springs Twp.). Buried at Wake Chapel Chr. Ch. Cem., Fuquay-Varina, NC. Their children:
    - (A) Elijah Thomas Burchette, Jr. (b 6 Sep 1922) m 19\_\_ Margaret Farmer. He m 2ndly 19\_\_ Margaret Aiken Montague. Elijah and Margaret Farmer's child: Gail Burchette.
    - (B) James W. Burchette (b 18 Aug 1924) m 19\_\_ Fannie Pace. Nfi.
    - (C) Ben Eugene Burchette (b 14 Aug 1931) m 19\_\_ Bibby Steed. Nfi.
    - (D) Ruth Jean Burchette (b 19\_\_) m 19\_\_ Gilbert Wilson. Nfi.
  - (3) Collon Ray Mills (b 20 Jul 1906, d 5 Sep 1906). Buried at Rock Springs Church Cem., Apex, NC.
  - (4) Leland Forrest Mills (b 29 Jul 1907) m 18 Sep 1929 Annie Lou Coley (b ca 1907). Married by Bap. Min. J.S. Farmer, in Raleigh, NC.
  - (5) Mary Margaret Mills (b 16 Apr 1910, d Oct 1982) m 25 Jan 1928 Wiley Perry Howard, Jr. (b ca 1902). Married in Raleigh, NC. Nfi.
  - (6) Hilda Gray Mills (b 29 Jul 1915, d 9 Dec 1994) m 23 Sep 1936 Carlisle N. Jones. Married by JP W.F. Booker, in Raleigh, NC. She m 2ndly 19\_\_ Johnson. She is buried at Wake Chapel Chr. Ch. Cem., Fuquay-Varina, NC. Hilda & Carlisle's child: James N. Jones.
  - (7) Thomas Baxter Mills (b 10 Jul 1916, d 12 Jul 1916). Buried at Wake Chapel Chr. Ch. Cem., Fuquay-Varina, NC.
  - (8) Charlie Willard Mills (b 13 Jan 1918) m 19\_\_ \_\_\_\_\_. Resided in Louisville, KY. Nfi.
  - (9) Victor Davis Mills (b 15 Jul 1921, d 26 Dec 1958) m 19\_\_ Nellie Bryant. Buried at Wake Chapel Chr. Ch. Cem., Fuquay-Varina, NC.
  - 10) Hazel Estelle Mills (b 16 Jul 1924) m 2 Nov 1946 George H. Edwards (b ca 1911). Married in Raleigh, NC. Resided in Philadelphia, PA.

MARJORIE

MONTAGUE

RHAMKATTE - SWIFT CRK TSP - WAKE CO, NC DEED BK: PG:

This Deed made by A. M. BONNER, TTE F

on 27 JUN 1932 to: MRS BETTIE E. R

MONTAGUE, MRS MAY M. ALLISON, & M

MRS ANNIE M HUNTER all of Wake Co, NC and MRS MARJORIE  
M. NORRIS of Richmond Co, NC. - RJU & wife having  
made a D of T DEED BK 461 PG 314 & having defolled the  
land was sold at public outcry 6 JUL 1931 with the  
high bidder @ \$400 being C-A. GOSNEY acting for the estate  
of B. F. MONTAGUE - Then GOSNEY sells to the 4 females

NOTING: A prior mortgage to Atlanta Joint Stock  
Land Bank Raleigh, NC. principal of \$2000  
& state & county taxes

OFFICIALS: A. C. JONES Dist CSC 27 JUN 1932

FILED: 27 JUN 1932

REGISTERED: 9 JUL 1932 BK 627 PG 161 HUNTER ELLINGTON, RDP

RPU NOTE: I cannot confirm that BK 461 PG 314 is  
properly referenced here [could be that BK 461 PG 314  
is correct but it does not appear in index. In  
index one finds BK 461 PG 315 with RJU as  
Grantor. But I have 461/315 and RJU is not  
Grantor - Need to obtain 461/314 to see if  
it is relevant -

HOWEVER BK 501 PG 144 Filed 6 APR 1927  
is available and seems to be the D of T executed  
by RJU to A. M. BONNER, TTE - Note that  
both 501/144 and 627/161 both concern  
the same 40.5 Acres and the numerous  
meets & bounds are the same. -



OBITUARY DOWNLOAD BY JENNA LANE U FOR RPU

Paper: News & Observer, The (Raleigh, NC)  
 Deceased: Joseph Earl "Joe" Montague  
 Date: March 18, 2002

APEX – Joseph Earl "Joe" Montague, 87, of Wake County, died Saturday, March 16, 2002. Joe was born April 12, 1914 in Granville County to the late Archibald Montague and Pearl Hunt Montague where he spent his early childhood. He moved with his parents to Wake County in 1920. There he farmed with his father until he joined the U.S. Navy in 1935. Shortly after his discharge from the Navy, he married Hallie Verna Upchurch of Wake County in 1940. Soon thereafter, they established a home on the Upchurch Farm in the Wake Cross Roads Community. He was employed Pine State Creamery in a number of positions for 38 years. After his retirement, he and his wife moved to Ashe County, NC and lived there for 15 years, returning to the Raleigh area in 1990.

Funeral service 11:00 a.m. Tuesday, March 19, 2002 at L. Harold Poole Funeral Service Chapel. Burial, Wake Cross Roads Baptist Church Cemetery.

Surviving: son, Roger Wilson Montague and his wife, Pettis of Cary; daughters, Peggy M. Johnson and her husband, Donald of Carthage, Marsha M. Nash and her husband, Joe of Raleigh; grandchildren, Donald Johnson, Jr., Steven Johnson, Laurie McKinnon, Mary Kennedy, Preston Montague, Bradley Montague, Andrea Greer, and Carrie Nash; six great-grandchildren; brothers, Jack Montague of Wendell, Bert Montague of West End, Pete Montague of Raleigh, Billy Montague of Wilson and Bob- by Montague of Raleigh; sister, Lucille Margaret "Cindy" Mitchell of Greenville.

In addition to his parents, Joe was preceded in death by his wife, Hallie Verna Upchurch Montague in 1997.

The family will receive relatives and friends from 7:00-8:30 p.m. Monday, March 18, 2002 at L. Harold Poole Funeral Service and Crematory, 944 Old Knight Road, Knightdale, NC 27545 and other times at the home of Roger and Pettis Montague, 316 Kettlebridge Drive, Cary, NC 27511.

Section: Obit  
 Page: B4  
 Copyright (c) 2002 The News and Observer

I - - U

Δ A. Hallie Verna U

← Δ md() Joseph Earl Montague "Joe"

Mon GC:

- Laurie McKinnon
- Mary Kennedy
- Andrea Greer

⊗ GGC - not named

- Δ 1. Roger Wilson Montague
  - md() Pettis - -
  - Δ a. Preston Montague
  - Δ b. Bradley Montague
- Δ 2. Peggy Montague
  - Δ md() Donald Johnson, Sr
  - Δ a. Donald Johnson, Jr
  - Δ b. Steven Johnson
- Δ 3. Marsha Montague
  - Δ md() Joe Nash
  - Δ a. Carrie Nash

MARSHA

MONTAGUE

OBITUARY DOWNLOAD BY JENNA LANE U FOR RPU

Paper: News & Observer, The (Raleigh, NC)  
Deceased: HALLIE VERNA MONTAGUE GARNER  
Date: November 11, 1997

- Hallie Verna Up- church Montague, 76, of 1132 Wood- brook Way, died November 9, 1997 at Rex Hospital. Funeral 11 a.m.

Wednesday, November 12, 1997 at the First Baptist Church of Garner, 601 Saint Mary's Street, Garner with the Reverend Travis Tobin and Dr.

Gattis Perry officiating. Burial, Wake Cross Roads Baptist Church Cemetery, 3329 Forestville Road, Raleigh.

Surviving: husband, Joseph E.

Montague; son, Roger W. Montague and his wife, Pettis Montague of Cary; daughters, Peggy M. Johnson and her husband, Donald Johnson of Carthage, Marsha M. Nash and her husband, Joe Nash of Raleigh; eight grandchildren; 10 great-grandchildren; brother, Charles Upchurch of Greenville, SC; sisters, Erma Clifton of Garner, Mrs. George Barden Sr. of Raleigh.

Family will receive relatives and friends 7-8:30 p.m. Tuesday, November 11, 1997 at L. Harold Poole Funeral Service and Crematory, 944 Old Knight Road, Knightdale, NC and other times at the home.

Section: Obit  
Page: B6  
Copyright (c) 1997 The News and Observer

- I - - u
- Δ A. Charles u
- Δ B. Emma u  
md() -- Clayton
- C. - - u (F)
- Δ md() George Barden, Sr
- Δ D. Hallie V u
- Δ md() Joseph E. Montague | 8 GC  
| 10 GC
- Δ 1. Roger W. Montague  
md() Pettis --
- Δ 2. Peggy Montague
- Δ md() Donald Johnson
- Δ 3. Marsha Montague
- Δ md() Joe Nash

MARSHA MONTAGUE ① XFD-5868

- ① See Notes of RPU 23 FEB 1981 Visit to Josie Richman Bell, fr.  
Marsha Montague md 1st Barry Pulley - divorced  
- no issue md 2nd Joseph Nash. Marsha  
is dau of Hallie Vernon U & gd of William  
Kearney Inan U of the Richard UTT/  
James U Subclass - Kearney U line
- ② For MM spelling changed to MONTAGUE - RPU 22 DEC 2001



MARSHA

MONTAGUE (2)

XFD-5868

Obituary in the 18 MAR 2002 Ann Pee DR PU

From: The News and Observer 508 17 MAR 2002

I. ARCHIBALD MONTAGUE

md (1) PEARL HUNT

A JACK MONTAGUE

- lives Wendell, NC

B. BERT MONTAGUE

- lives West End, NC

C. PETE MONTAGUE

- lives Raleigh, NC

D. BILLY MONTAGUE

- lives Wilson, NC

E. BOBBY MONTAGUE

- lives Raleigh, NC

F. LUCILLE MARGARET MONTAGUE "CINDY"

md (1) - - MITCHELL - lives Greenville, NC

G. JOSEPH EARL MONTAGUE "JOE" b 12 APR

1914 (Granville Co, NC) & 16 MAR 2002 (Wake

Co, NC) (Bur - Wake Cross Roads Bapt.

Church Cemetery, Wake Co, NC)

md (1) 1940 \* HALLIE Verna U

WILLIAM KEARNEY IVAN U of the RICHARD U, III / JAMES U VII SUBCOM

1. Roger Wilson Montague of Cary, NC  
a. Preston Montague; b. Bradley Montague

2. Peggy Montague md (1) Donald Johnson, Sr  
They live in Carthage, NC

a. Donald Johnson, Jr; b. Stephen Johnson

c. LAURIE JOHNSON  
md (1) - - MCKENNON

d. MARY JOHNSON  
md (1) - - KENNEDY

c & d could be  
nee NASH or  
nee MONTEGUE  
rather than nee  
JOHNSON - RPU

3. Marsha Montague md (1) Joe Nash - lives in Raleigh, NC

a. Carrie Nash

b. Andrea Nash md (1) - - GREER

\* KEARNEY U LINE

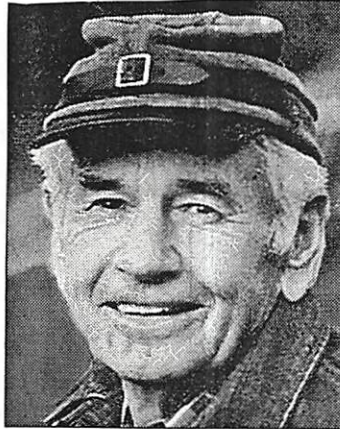

Joseph Earl "Joe" Montague

APEX — Joseph Earl "Joe" Montague, 87, of Wake County, died Saturday, March 16, 2002. Joe was born April 12, 1914 in Granville County to the late Archibald Montague and Pearl Hunt Montague where he spent his early childhood. He moved with his parents to Wake County in 1920. There he farmed with his father until he joined the U.S. Navy in 1935. Shortly after his discharge from the Navy, he married Hallie Verna Upchurch of Wake County in 1940. Soon thereafter, they established a home on the Upchurch Farm in the Wake Cross Roads Community. He was employed Pine State Creamery in a number of positions for 38 years. After his retirement, he and his wife moved to Ashe County, NC and lived there for 15 years, returning to the Raleigh area in 1990.

Funeral service 11:00 a.m. Tuesday, March 19, 2002 at L. Harold Poole Funeral Service Chapel. Burial, Wake Cross Roads Baptist Church Cemetery.

Surviving: son, Roger Wilson Montague and his wife, Pettis of Cary; daughters, Peggy M. Johnson and her husband, Donald of Carthage, Marsha M. Nash and her husband, Joe of Raleigh; grandchildren, Donald Johnson, Jr., Steven Johnson, Laurie McKinnon, Mary Kennedy, Preston Montague, Bradley Montague, Andrea Greer, and Carrie Nash; six great-grandchildren; brothers, Jack Montague of Wendell, Bert Montague of West End, Pete Montague of Raleigh, Billy Montague of Wilson and Bobby Montague of Raleigh; sister, Lucille Margaret "Cindy" Mitchell of Greenville.

In addition to his parents, Joe was preceded in death by his wife, Hallie Verna Upchurch Montague in 1997.

The family will receive relatives and friends from 7:00-8:30 p.m. Monday, March 18, 2002 at L. Harold Poole Funeral Service and Crematory, 944 Old Knight Road, Knightdale, NC 27545 and other times at the home of Roger and Pettis Montague, 316 Kettlebridge Drive, Cary, NC 27511.

MATTIE

MONTAGUE

① Zebulon Record THUR 21 DEC 1995 Zebulon, NC

I - - MONTAGUE

A. Dorether Montague  
md (1st) () - - Barner  
md (2nd) () Eddie Walton

1. Mattie Ruth Barner  
md () - - Richardson

2. Gloris J. Barner  
md () - - Edwards

3. James Barner

4. Robert Barner

B. Sally Montague  
md () - - Mitchell

C. Mattie Montague ↑  
md () - - Morgan

D. Lewis Montague

5. Ferry Lee  
Walton ♀  
(stepdaughter)

6. Joane Walton  
(stepdaughter)

7. Clifton Walton  
(stepson)

**Dorether M. Walton**

Funeral service for Dorether M. Walton of Raleigh, who died Friday, Dec. 15, was Wednesday, Dec. 20, at Juniper Level Baptist Church. Burial was in Carolina Biblical Gardens.

Surviving: husband, Eddie Walton, a retired employee of The News & Observer; daughters, the Rev. Mattie Ruth Richardson of Raleigh, Gloris J. Edwards of Orlando, Fla.; sons, James Barnes of Wendell, Chief Master Sgt. Robert Barnes of Altus, Okla.; sisters, Sally Mitchell of Zebulon, Mattie Morgan of Wendell; brother, Louis Montague of Zebulon; stepdaughters, Fairy Lee Walton of Raleigh, Joane Walton of Brooklyn, N.Y.; stepson, Clifton Walton of Raleigh; 26 grandchildren; 33 great-grandchildren.

Arrangements by Haywood Funeral Home.



MAY

MONTAGUE

DEED BK:

PG:

RHAMKATTE - SWIFT CRK TSP - WAKE CO, NC

This Deed made by A. M. BONNER, TTE F

on 27 JUN 1932 to: MRS BETTIE E. R

MONTAGUE, MRS MAY M ALLISON, & MMRS ANNIE M HUNTER all of Wake Co, NC and MRS MARJORIE  
M. NORRIS of Richmond Co, NC. - RJU & wife havingmade a D of T DEED BK 461 PG 314 & having defaulted the  
land was sold at public outcry 6 JUL 1931 with the  
high bidder @ \$400 being C. A. GOSNEY acting for the estate  
of B. F. MONTAGUE - Then GOSNEY sells to the 4 females

NOTING: A prior mortgage to Atlantic Joint Stock  
Land Bank Raleigh, NC. principal of \$2000  
& state & county taxes

OFFICIALS: A. C. JONES Deed CSC 27 JUN 1932

FILED: 27 JUN 1932

REGISTERED: 9 JUL 1932 BK 627 PG 161 HUNTER ELLINGTON, RDP

RPU NOTE: I cannot confirm that BK 461 PG 314 is  
properly referenced here [could be that BK 461 PG 314  
is correct but it does not appear in index. In  
index one finds BK 461 PG 315 with RJU as  
Grantor. But I have 461/315 and RJU is not  
Grantor - Need to obtain 461/314 to see if  
it is relevant -

HOWEVER BK 501 PG 144 Filed 6 APR 1927  
is available and seems to be the D of T executed  
by RJU to A. M. BONNER, TTE - Note that  
Bk 501/144 and 627/161 both concern  
the same 40.5 Acres and the numerous  
sects & bounds are the same. -



MELVIN R.

MONTAGUE

XIP-22026

① see ~~the~~ 6 FEB 1989 Gary Lee Kesinger to RBY  
Melvin R. Montague and Virginia Allen, dau of  
Elyza Agnes Bramlett & gd of Warner Evening Bramlett  
of the John W, III / Samuel W subdan. They had  
~~two~~ children

AF-AM

NANNIE C

MONTAGUE

© Zebulon Record THUR 21 NOV 1996 Zebulon, NC

***Nannie C. Montague***

Nannie C. Montague, 75, of Knightdale, died Wednesday, Nov. 13. Arrangements by William Toney's Funeral Home, Zebulon.

NANCY K.

MONTAGUE XIP-2205

① See pta 6 FEB 1989 Gary see Kemmerer to RPH

Nancy K. Montague is dau of Virginia Allen,  
gd of Elyza Agnes Bramlet & ggd of Warner Ewing  
Bramlet of the John A, III / Samuel A Subclass.



NELSON A

MONTAGUE

XFD-22027

① See let 6 FEB 1989 Gary Lee Kenney DR 14

Nelson A. Montague and Uelina —. They had one child. Nelson is son of Virginia Allen, gr of Eliza Agnes Bramlet & gr of Warner Emory Bramlet of the John A, III / Samuel A Subdon. They had one child.

PEGGY

MONTAGUE

OBITUARY DOWNLOAD BY JENNA LANE U FOR RPU

Paper: News & Observer, The (Raleigh, NC)  
Deceased: Joseph Earl "Joe" Montague  
Date: March 18, 2002

APEX – Joseph Earl "Joe" Montague, 87, of Wake County, died Saturday, March 16, 2002. Joe was born April 12, 1914 in Granville County to the late Archibald Montague and Pearl Hunt Montague where he spent his early childhood. He moved with his parents to Wake County in 1920. There he farmed with his father until he joined the U.S. Navy in 1935. Shortly after his discharge from the Navy, he married Hallie Verna Upchurch of Wake County in 1940. Soon thereafter, they established a home on the Upchurch Farm in the Wake Cross Roads Community. He was employed Pine State Creamery in a number of positions for 38 years. After his retirement, he and his wife moved to Ashe County, NC and lived there for 15 years, returning to the Raleigh area in 1990.

Funeral service 11:00 a.m. Tuesday, March 19, 2002 at L. Harold Poole Funeral Service Chapel. Burial, Wake Cross Roads Baptist Church Cemetery.

Surviving: son, Roger Wilson Montague and his wife, Pettis of Cary; daughters, Peggy M. Johnson and her husband, Donald of Carthage, Marsha M. Nash and her husband, Joe of Raleigh; grandchildren, Donald Johnson, Jr., Steven Johnson, Laurie McKinnon, Mary Kennedy, Preston Montague, Bradley Montague, Andrea Greer, and Carrie Nash; six great-grandchildren; brothers, Jack Montague of Wendell, Bert Montague of West End, Pete Montague of Raleigh, Billy Montague of Wilson and Bobby Montague of Raleigh; sister, Lucille Margaret "Cindy" Mitchell of Greenville.

In addition to his parents, Joe was preceded in death by his wife, Hallie Verna Upchurch Montague in 1997.

The family will receive relatives and friends from 7:00-8:30 p.m. Monday, March 18, 2002 at L. Harold Poole Funeral Service and Crematory, 944 Old Knight Road, Knightdale, NC 27545 and other times at the home of Roger and Pettis Montague, 316 Kettlebridge Drive, Cary, NC 27511.

Section: Obit  
Page: B4  
Copyright (c) 2002 The News and Observer

I - - U

Δ A. Hallie Verna U

Mon GC:

- Laurie McKinnon
- Mary Kennedy
- Andrea Greer

⊗ GGC - not named

← Δ md() Joseph Earl Montague "Joe"

Δ 1. Roger Wilson Montague  
md() Pettis - -

- Δ a. Preston Montague
- Δ b. Bradley Montague

Δ 2. Peggy Montague

- Δ md() Donald Johnson, Sr.
- Δ a. Donald Johnson, Jr.
- Δ b. Steven Johnson

Δ 3. Marsha Montague

- Δ md() Joe Nash
- Δ a. Carrie Nash

PEGGY

MONTAGUE

OBITUARY DOWNLOAD BY JENNA LANE U FOR RPU

Paper: News & Observer, The (Raleigh, NC)  
Deceased: HALLIE VERNA MONTAGUE GARNER  
Date: November 11, 1997

- Hallie Verna Up- church Montague, 76, of 1132 Wood- brook Way, died November 9, 1997 at Rex Hospital. Funeral 11 a.m.

Wednesday, November 12, 1997 at the First Baptist Church of Garner, 601 Saint Mary's Street, Garner with the Reverend Travis Tobin and Dr.

Gattis Perry officiating. Burial, Wake Cross Roads Baptist Church Cemetery, 3329 Forestville Road, Raleigh.

Surviving: husband, Joseph E.

Montague; son, Roger W. Montague and his wife, Pettis Montague of Cary; daughters, Peggy M. Johnson and her husband, Donald Johnson of Carthage, Marsha M. Nash and her husband, Joe Nash of Raleigh; eight grandchildren; 10 great-grandchildren; brother, Charles Upchurch of Greenville, SC; sisters, Erma Clifton of Garner, Mrs. George Barden Sr. of Raleigh.

Family will receive relatives and friends 7-8:30 p.m. Tuesday, November 11, 1997 at L. Harold Poole Funeral Service and Crematory, 944 Old Knight Road, Knightdale, NC and other times at the home.

Section: Obit  
Page: B6  
Copyright (c) 1997 The News and Observer

- I - - u
- Δ A. Charles u
- Δ B. Emma u  
md() -- Clytas
- C. - - u (f)
- Δ md() George Barden, Sr
- Δ D. Hallie V u
- Δ md() Joseph E. Montague | 8 GC
- Δ 1. Roger W. Montague | 10 GC
- md() Pettie --
- Δ 2. Peggy Montague
- Δ md() Donald Johnson
- Δ 3. Marsha Montague
- Δ md() Joe Nash



PEGGY MONTAGUE ①

XID-5867

① See Notes of RPA 23 FEB 1981 Visit to farm Rickman Bell, Jr.

Peggy Montague and Donald Johnson. Peggy  
is dau of Hallie Vernon U + gd of William  
Kearney Ivan U of Richard U III / James  
U Subclass - Kearney U line

② For PM spelling changed to MONTAGUE - RPA 22 DEC 2001

PEGGY MONTAGUE  
Obituary in Sta 18 MAR 2002 Ann Proc Ed RPU

XID-5867

From: The News and Observer 508 17 MAR 2002

I. ARCHIBALD MONTAGUE

md (1) PEARL HUNT

A JACK MONTAGUE  
- lives Wendell, NC

B. BERT MONTAGUE  
- lives West End, NC

C. PETE MONTAGUE  
- lives Raleigh, NC

D. BILLY MONTAGUE  
- lives Wilson, NC

E. BOBBY MONTAGUE  
- lives Raleigh, NC

F. LUCILLE MARGARET MONTAGUE "CINDY"  
md (1) - - MITCHELL - lives Greenville, NC

G. JOSEPH EARL MONTAGUE "JOE" b 12 APR  
1914 (Granville Co, NC) & 16 MAR 2002 (Wake  
Co, NC) (Bur - Wake Cross Roads Bapt.  
Church Cemetery, Wake Co, NC)  
md (1) 1940 \* HALLIE VERNA U

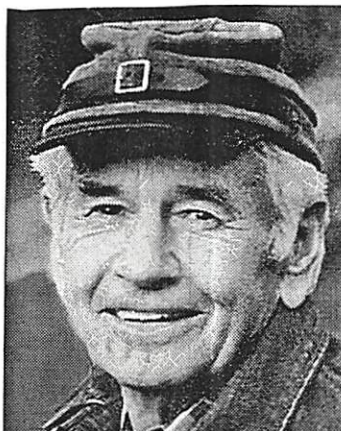

Joseph Earl "Joe" Montague

APEX — Joseph Earl "Joe" Montague, 87, of Wake County, died Saturday, March 16, 2002. Joe was born April 12, 1914 in Granville County to the late Archibald Montague and Pearl Hunt Montague where he spent his early childhood. He moved with his parents to Wake County in 1920. There he farmed with his father until he joined the U.S. Navy in 1935. Shortly after his discharge from the Navy, he married Hallie Verna Upchurch of Wake County in 1940. Soon thereafter, they established a home on the Upchurch Farm in the Wake Cross Roads Community. He was employed Pine State Creamery in a number of positions for 38 years. After his retirement, he and his wife moved to Ashe County, NC and lived there for 15 years, returning to the Raleigh area in 1990.

Funeral service 11:00 a.m. Tuesday, March 19, 2002 at L. Harold Poole Funeral Service Chapel. Burial, Wake Cross Roads Baptist Church Cemetery.

Surviving: son, Roger Wilson Montague and his wife, Pettis of Cary; daughters, Peggy M. Johnson and her husband, Donald of Carthage, Marsha M. Nash and her husband, Joe of Raleigh; grandchildren, Donald Johnson, Jr., Steven Johnson, Laurie McKinnon, Mary Kennedy, Preston Montague, Bradley Montague, Andrea Greer, and Carrie Nash; six great-grandchildren; brothers, Jack Montague of Wendell, Bert Montague of West End, Pete Montague of Raleigh, Billy Montague of Wilson and Bobby Montague of Raleigh; sister, Lucille Margaret "Cindy" Mitchell of Greenville.

In addition to his parents, Joe was preceded in death by his wife, Hallie Verna Upchurch Montague in 1997.

The family will receive relatives and friends from 7:00-8:30 p.m. Monday, March 18, 2002 at L. Harold Poole Funeral Service and Crematory, 944 Old Knight Road, Knightdale, NC 27545 and other times at the home of Roger and Pettis Montague, 316 Kettlebridge Drive, Cary, NC 27511.

WILLIAM KEARNEY IVAN U of the RICHARD U, III / JAMES U VII SUBCUM

1. Roger Wilson Montague of Cary, NC  
a. Preston Montague; b. Bradley Montague

2. Peggy Montague md (1) Donald Johnson, Sr  
They live in Carthage, NC  
a. Donald Johnson, Jr; b. Stephen Johnson  
c. LAURIE JOHNSON } c & d could be  
md (1) - - MCKINNON } see NASH or  
d. MARY JOHNSON } see MONTEGUE  
md (1) - - KENNEDY } rather than see  
JOHNSON - RPU

3. Marsha Montague md (1) Joe Nash - lives in Raleigh, NC  
a. Carrie Nash  
b. Andrea Nash md (1) - - GREER \* KEARNEY U LINE

PEGGY JANE MONTAGUE

○ From Email 14 FEB 2017 Amy (Johnson) ROSS  
to RTU

I. William Kearney Ivan U s/o James W. U of  
the Richard U, III / James U, III Subletan - Kearney  
U. Line.

(A) Hallie Vernau

(1) Roger Wilson Montague

(2) Peggy Jane Montague

After Peggy Jane is the following decedents...

△ 11. Peggy Jane Montague and (Donald Johnson Sr.)

△ 12. Donald Johnson Jr. (my father) and (Roxanne Rivas Johnson) (my mother)

△ 13. Amy Johnson Ross (me) and (Adam Ross)

△ 13. Adam Johnson

△ 12. Laurie Johnson McKinnon and (Ronald McKinnon)

△ 13. Miles McKinnon

△ 12. Steven Johnson and (Shelly Johnson)

△ 13. Chase Johnson

△ 13. Kaitlyn Johnson

△ 12. Mary Johnson Kennedy and (Joel Kennedy)

△ 13. Alex Kennedy



PETE MONTAGUE  
Obituary in the 18 MAR 2002 Ann Pee Ed RPU

From: The News and Observer 508 17 MAR 2002

I. ARCHIBALD MONTAGUE

MD (1) PEARL HUNT

A JACK MONTAGUE  
- line Wendell, NC

B. BERT MONTAGUE  
- line West End, NC

C. PETE MONTAGUE  
- line Raleigh, NC

D. BILLY MONTAGUE  
- line Wilson, NC

E. BOBBY MONTAGUE  
- line Raleigh, NC

F. LUCILLE MARGARET MONTAGUE "CINDY"  
MD (1) - - MITCHELL - line Greenville, NC

G. JOSEPH EARL MONTAGUE "JOE" b 12 APR  
1914 (Granville Co, NC) & 16 MAR 2002 (Wake  
Co, NC) (Bur - Wake Cross Roads Bapt.  
Church Cemetery, Wake Co, NC)

MD (1) 1940 \*HALLIE VERNA U

WILLIAM KEARNEY IVAN U of the RICHARD

1. Roger Wilson Montague of Cary, NC U, III / JAMES  
a. Preston Montague; b. Bradley Montague  
U VII SUBCLAN

2. Peggy Montague MD (1) Donald Johnson, Sr  
They line in Carthage, NC

a. Donald Johnson, Jr; b. Stephen Johnson

c. LAURIE JOHNSON  
MD (1) - - MCKINNON

d. MARY JOHNSON  
MD (1) - - KENNEDY

c & d could be  
nee NASH or  
nee MONTEGUE  
rather than nee  
JOHNSON - RPU

3. Marsha Montague MD (1) Joe Nash - line in Raleigh, NC

a. Carrie Nash

b. Andrea Nash MD (1) - - GREER

\* KEARNEY U LINE

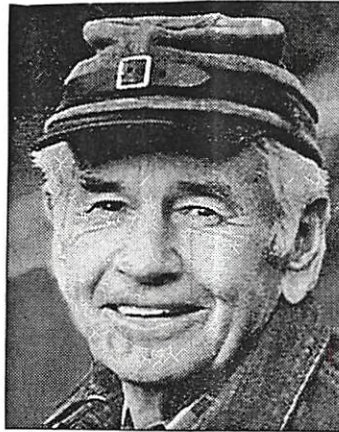

Joseph Earl "Joe"  
Montague

APEX — Joseph Earl "Joe" Montague, 87, of Wake County, died Saturday, March 16, 2002. Joe was born April 12, 1914 in Granville County to the late Archibald Montague and Pearl Hunt Montague where he spent his early childhood. He moved with his parents to Wake County in 1920. There he farmed with his father until he joined the U.S. Navy in 1935. Shortly after his discharge from the Navy, he married Hallie Verna Upchurch of Wake County in 1940. Soon thereafter, they established a home on the Upchurch Farm in the Wake Cross Roads Community. He was employed Pine State Creamery in a number of positions for 38 years. After his retirement, he and his wife moved to Ashe County, NC and lived there for 15 years, returning to the Raleigh area in 1990.

Funeral service 11:00 a.m. Tuesday, March 19, 2002 at L. Harold Poole Funeral Service Chapel. Burial, Wake Cross Roads Baptist Church Cemetery.

Surviving: son, Roger Wilson Montague and his wife, Pettis of Cary; daughters, Peggy M. Johnson and her husband, Donald of Carthage, Marsha M. Nash and her husband, Joe of Raleigh; grandchildren, Donald Johnson, Jr., Steven Johnson, Laurie McKinnon, Mary Kennedy, Preston Montague, Bradley Montague, Andrea Greer, and Carrie Nash; six great-grandchildren; brothers, Jack Montague of Wendell, Bert Montague of West End, Pete Montague of Raleigh, Billy Montague of Wilson and Bobby Montague of Raleigh; sister, Lucille Margaret "Cindy" Mitchell of Greenville.

In addition to his parents, Joe was preceded in death by his wife, Hallie Verna Upchurch Montague in 1997.

The family will receive relatives and friends from 7:00-8:30 p.m. Monday, March 18, 2002 at L. Harold Poole Funeral Service and Crematory, 944 Old Knight Road, Knightdale, NC 27545 and other times at the home of Roger and Pettis Montague, 316 Kettlebridge Drive, Cary, NC 27511.

OBITUARY DOWNLOAD BY JENNA LANE U FOR RPU

Paper: News & Observer, The (Raleigh, NC)
Deceased: Joseph Earl "Joe" Montague
Date: March 18, 2002

APEX - Joseph Earl "Joe" Montague, 87, of Wake County, died Saturday, March 16, 2002. Joe was born April 12, 1914 in Granville County to the late Archibald Montague and Pearl Hunt Montague where he spent his early childhood. He moved with his parents to Wake County in 1920. There he farmed with his father until he joined the U.S. Navy in 1935. Shortly after his discharge from the Navy, he married Hallie Verna Upchurch of Wake County in 1940. Soon thereafter, they established a home on the Upchurch Farm in the Wake Cross Roads Community. He was employed Pine State Creamery in a number of positions for 38 years. After his retirement, he and his wife moved to Ashe County, NC and lived there for 15 years, returning to the Raleigh area in 1990.

Funeral service 11:00 a.m. Tuesday, March 19, 2002 at L. Harold Poole Funeral Service Chapel. Burial, Wake Cross Roads Baptist Church Cemetery.

Surviving: son, Roger Wilson Montague and his wife, Pettis of Cary; daughters, Peggy M. Johnson and her husband, Donald of Carthage, Marsha M. Nash and her husband, Joe of Raleigh; grandchildren, Donald Johnson, Jr., Steven Johnson, Laurie McKinnon, Mary Kennedy, Preston Montague, Bradley Montague, Andrea Greer, and Carrie Nash; six great-grandchildren; brothers, Jack Montague of Wendell, Bert Montague of West End, Pete Montague of Raleigh, Billy Montague of Wilson and Bobby Montague of Raleigh; sister, Lucille Margaret "Cindy" Mitchell of Greenville.

In addition to his parents, Joe was preceded in death by his wife, Hallie Verna Upchurch Montague in 1997.

The family will receive relatives and friends from 7:00-8:30 p.m. Monday, March 18, 2002 at L. Harold Poole Funeral Service and Crematory, 944 Old Knight Road, Knightdale, NC 27545 and other times at the home of Roger and Pettis Montague, 316 Kettlebridge Drive, Cary, NC 27511.

Section: Obit
Page: B4
Copyright (c) 2002 The News and Observer

Handwritten notes including: I - - u, A. Hallie Verna U, < | Δ md() Joseph Earl Montague "Joe", 1. Roger Wilson Montague md() Pettis - -, a. Preston Montague, b. Bradley Montague, 2. Peggy Montague md() Donald Johnson, Jr., a. Donald Johnson, Jr., b. Steven Johnson, 3. Marsha Montague md() Joe Nash, a. Carrie Nash. Also includes 'Mon GC:' list with names like Laurie McKinnon, Mary Kennedy, Andrea Greer and 'GGC - not named'.



PRESTON

MONTAGUE

XID-51215

Obituary in Jts 18 MAR 2002 Ann Pee RD R PU

From: The News and Observer SUN 17 MAR 2002

I. ARCHIBALD MONTAGUE

MD () PEARL HUNT

A JACK MONTAGUE  
- lives Wendell, NC

B. BERT MONTAGUE  
- lives West End, NC

C. PETE MONTAGUE  
- lives Raleigh, NC

D. BILLY MONTAGUE  
- lives Wilson, NC

E. BOBBY MONTAGUE  
- lives Raleigh, NC

F. LUCILLE MARGARET MONTAGUE "CINDY"  
MD () - - MITCHELL - lives Greenville, NC

G. JOSEPH EARL MONTAGUE "JOE" BIZARR  
1914 (Granville Co, NC) & 16 MAR 2002 (Wake  
Co, NC) (Bur - Wake Cross Roads Bapt.  
Church Cemetery, Wake Co, NC)

MD () 1940 \* HALLIE VERNA U

WILLIAM KEARNEY IVAN U of the RICHARD  
U, III / JAMES  
U VII SUBCLAN

1. Roger Wilson Montague of Cary, NC  
a. Preston Montague b. Bradley Montague

2. Peggy Montague MD () Donald Johnson, Sr  
They live in Carthage, NC

a. Donald Johnson, Jr b. Stephen Johnson

c. LAURIE JOHNSON } c & d could be  
MD () - - MCKENNON } nee NASH or

d. MARY JOHNSON }  
MD () - - KENNEDY } nee MONTEGUE  
rather than nee  
JOHNSON - RPU

3. Marsha Montague MD () Joe Nash - lives in Raleigh, NC

a. Carrie Nash

b. Andrea Nash MD () - - GREER

\* KEARNEY U LINE

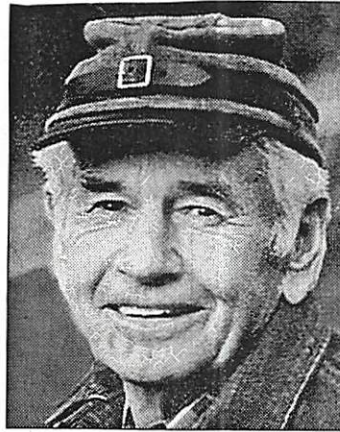

Joseph Earl "Joe"  
Montague

APEX — Joseph Earl "Joe" Montague, 87, of Wake County, died Saturday, March 16, 2002. Joe was born April 12, 1914 in Granville County to the late Archibald Montague and Pearl Hunt Montague where he spent his early childhood. He moved with his parents to Wake County in 1920. There he farmed with his father until he joined the U.S. Navy in 1935. Shortly after his discharge from the Navy, he married Hallie Verna Upchurch of Wake County in 1940. Soon thereafter, they established a home on the Upchurch Farm in the Wake Cross Roads Community. He was employed Pine State Creamery in a number of positions for 38 years. After his retirement, he and his wife moved to Ashe County, NC and lived there for 15 years, returning to the Raleigh area in 1990.

Funeral service 11:00 a.m. Tuesday, March 19, 2002 at L. Harold Poole Funeral Service Chapel. Burial, Wake Cross Roads Baptist Church Cemetery.

Surviving: son, Roger Wilson Montague and his wife, Pettis of Cary; daughters, Peggy M. Johnson and her husband, Donald of Carthage, Marsha M. Nash and her husband, Joe of Raleigh; grandchildren, Donald Johnson, Jr., Steven Johnson, Laurie McKinnon, Mary Kennedy, Preston Montague, Bradley Montague, Andrea Greer, and Carrie Nash; six great-grandchildren; brothers, Jack Montague of Wendell, Bert Montague of West End, Pete Montague of Raleigh, Billy Montague of Wilson and Bobby Montague of Raleigh; sister, Lucille Margaret "Cindy" Mitchell of Greenville.

In addition to his parents, Joe was preceded in death by his wife, Hallie Verna Upchurch Montague in 1997.

The family will receive relatives and friends from 7:00-8:30 p.m. Monday, March 18, 2002 at L. Harold Poole Funeral Service and Crematory, 944 Old Knight Road, Knightdale, NC 27545 and other times at the home of Roger and Pettis Montague, 316 Kettlebridge Drive, Cary, NC 27511.



REFFUE

MONTAGUE

○ The Zebulon Record THUR 3 MAY 1950 Zebulon, NC

**Reffue M. Brown**

Reffue M. Brown, 84, of Zebulon, died Saturday, April 28. Funeral will be 2 p.m. Saturday, May 5, at St. Paul's Disciple Church No. 1. Burial will follow at Newvester Church cemetery.

Surviving: daughters, Eula Hocutt of Middlesex, Eula Allen of Selma, Lottie Williamson and Eva Jones, both of Zebulon; sons, Howard Bailey of Selma, James Brown, Bobby Brown and Vernon Brown, all of Bailey, Lester Brown of Zebulon, Junior Brown of Sims; sisters, Doretha Walton of Raleigh, Sally Mitchell of Zebulon, Mattie Morgan of Wendell; brother, Louis Montague of Zebulon; 86 grandchildren; 105 great-grandchildren; 14 great-great-grandchildren.

ROGER W

MONTAGUE XJD-58660

RWM is of the Richard U, III / James U, VII  
Subclass - CS 14

He is a member of Albid Families.

His Profile is kept in the Apartment.

ROSA

MONTAGUE

Ed Upchurch

North Carolina  
Marriages, 1759-1979

birth: 1890  
marriage: 05 Jun 1910 Wake, North Carolina

spouse: Rosa  
Montague

---



SALLY

MONTAGUE

○ Zebulon Record THUR 21 DEC 1995 Zebulon, NC

I - - MONTAGUE

A. Dorether Montague  
md (1st) ( ) - - Barner  
md (and) ( ) Eddie Walton

1. Mattie Ruth Barner  
md ( ) - - Richardson

2. Gloris J. Barner  
md ( ) - - Edwards

3. James Barner

4. Robert Barner

B. Sally Montague  
md ( ) - - Mitchell

C. Mattie Montague  
md ( ) - - Morgan

D. Lewis Montague

5. Ferry Lee  
Walton ♀  
(stepdaughter)

6. Joane Walton  
(stepdaughter)

7. Clifton Walton  
(stepson)

**Dorether M. Walton**

Funeral service for Dorether M. Walton of Raleigh, who died Friday, Dec. 15, was Wednesday, Dec. 20, at Juniper Level Baptist Church. Burial was in Carolina Biblical Gardens.

Surviving: husband, Eddie Walton, a retired employee of The News & Observer; daughters, the Rev. Mattie Ruth Richardson of Raleigh, Gloris J. Edwards of Orlando, Fla.; sons, James Barnes of Wendell, Chief Master Sgt. Robert Barnes of Altus, Okla.; sisters, Sally Mitchell of Zebulon, Mattie Morgan of Wendell; brother, Louis Montague of Zebulon; stepdaughters, Fairy Lee Walton of Raleigh, Joane Walton of Brooklyn, N.Y.; stepson, Clifton Walton of Raleigh; 26 grandchildren; 33 great-grandchildren.

Arrangements by Haywood Funeral Home.

○ RPU EXTRACT OF BOOKLET FOR SWIFT CREEK BAPT CH CELEBRATION OF 125 YEARS - SWIFT CREEK TSP, WAKE CO, NC PART III

PLACES MENTIONED:

TWO CHURCHES FORMED FROM SWIFT CREEK MEMBERS

△△△△ In 1882, A. J. Woodward, J. A. Woodward, Mary H. Woodward, and S. E. A. Pope  
 △ withdrew from Swift Creek Baptist Church and organized Oak Grove Primitive Baptist Church. Due to declining attendance, services were discontinued and the building sold in 2001. The church building is located on Penny Road just south of the intersection with Kildaire Farm Road, about two miles west from Swift Creek Baptist Church.

△△ In 1963, the following members withdrew from Swift Creek Baptist Church and organized Midway Baptist Church, name later changed to Macedonia Baptist Church:

- |                        |                                |                      |
|------------------------|--------------------------------|----------------------|
| △ H. M. Arrington      | △ Milton Booker                | △ Clyde Sorrell      |
| △ Bessie Lee Arrington | △ Louise E. Booker             | △ Shirley Sorrell    |
| △ Lillie D. Atkins     | △ Linda Booker                 | △ Lillian B. Young   |
| △ F. M. Booker         | △ Greg Hale                    | △ Floyd Lee Young    |
| △ Jimmie Booker        | △ <u>Texanna J. Montague</u> ↑ | △ William Medlin     |
| △ Oma Booker           | △ Harvey Montague              | △ Willia D. Medlin   |
| △ Thel Byrd            | △ Lewis O'Neal                 | △ Franklin E. Plyant |
| △ Jacky Byrd           | △ Joan O'Neal                  | △ Mrs. F. E. Plyant  |
| △ Ralph Bowling        | △ H. E. Shaw                   | △ F. H. Stephenson   |
| △ Kathleen Bowling     | △ Margaret Shaw                |                      |
| △ Dale Bowling         | △ Betty Shaw                   |                      |
| △ Glenda Bowling       | △ Mack Shaw                    |                      |

Macedonia Baptist Church is located on Holly Springs Road about two miles north of Swift Creek Baptist Church. Both churches are members of the Raleigh Baptist Association.

PAGE 14 - mentions ~~two~~ early schools in the Swift Creek Bapt Church Area: The OLD BURNS SCHOOL & Mrs. Canine Jones Plantation School of 1879 - both long gone as of 2004

LAND

△ In 1880, J. P. Massey gave one acre of land across from his home on Holly Springs Road on which the first Church building was constructed and on which the present sanctuary stands. (The road has since moved about 0.2 miles west.) Others who have  
 △△ given land during the history of the Church are B. F. Wilson and H. B. Atkins. Land was  
 △△△ also purchased from W. J. Wilson, H. H. Atkins, and H. B. Atkins.



THOMAS MONTAGUE

① The Zebulon Record THUR 18 JUL 1985 Zebulon, NC

**Thomas Montague**

Thomas Montague, 76, of Zebulon, died Monday, July 8. Funeral was 2 p.m. Wednesday, July 10, at Zebulon First Baptist Church. Burial was at New Vester Church cemetery, Bailey.

Surviving: sisters, Mrs. Refue Brown of Bailey, Mrs. Sallie Mitchell and Mrs. Mattie Morgan, both of Zebulon, Mrs. Doretha Walton of Raleigh; brothers, Lewis Montague and George Montague, both of Zebulon.



YOUNG

MONTAGUE

BOOK: KIWFOLKS OF GRANVILLE CO, NC 1765-1826  
 By <sup>Δ</sup>Zac Hargett Emyson Published by <sup>Δ</sup>Joseph W. Watson - 1970  
 Deed Books 14 → 2 + 1 and 2 + Tax List 1769 (Inspected by RPH  
 on 10 OCT 2007 at Lenoir County College, Lenoir County, Franklin Co, NC

PG 193; PG 423 (BK W) <sup>Δ</sup>Priscilla Fuller deed of gift to <sup>Δ</sup>Israel Bayley  
<sup>Δ</sup>Law Jackson and John Upchurch 9 SEP 1815 [JOHN U, IV]

PG 58; PG 263 (BK O) Wm U, Sr [William U, IV] Granville Co, NC to  
<sup>Δ</sup>William U, Jr of Granville Co, NC 26 AUG 1782  
 ↳ [XID-2063]

\* PG 173; PG 196 William U of Wake Co, NC deed to Young Montague  
 8 MAR 1811 (BK V)

PG 230; PG 227 William U of Wake Co, NC deed to <sup>Δ</sup>Garland Allen  
 of Granville Co, NC 8 MAR 1811 (BK E)

PG 280 Tax List 1769 - William U 1 white Poll  
 William U, Jr 1 white Poll

\* The two William U - cited here could be:

I. William U, IV XID-160 - Head of clan [William U, Sr]

A. William U, Jr XID-2063 [we know that there was  
 a "William Upchurch" in Wake Co, NC around  
 1800 and earlier could not link him. Need to  
 check to see if all records are consistent with  
 the idea that William U of Wake (various citations)  
 is the same as XID-2063 (son of Wm U, IV)  
 - RPH 25 NOV 2007]

○ KINFOLKS OF GRANVILLE CO, NC 1765-1826  
 By Zae Hargett Guyon. Pub by WATSON-1974  
 Abstracted by RPA 5 DEC 2001 in Zebulon, NC  
 Library. [Conserv Deed Books H-2, 1, 2, Tax List 1769]

- A • PG 193 (423) Prusilla Fuller, deed of gift to Israel Bayley, Lane Jackson & John U 9 SEP 1815 [JOHN U, IV]
- B • PG 58 (263) William U, Sr of Wilkes Co, NC deed to William U, Jr of Granville Co, NC 26 AUG 1782
- C • PG 173 (196) William U of Wake Co, NC - deed to Young Montague 8 MAR 1811
- D • PG 230 (227) William U of Wake Co, NC deed to Granville Co, NC resident Garland Allen 8 MAR 1811
- E • Tax List 1769 - Granville Co, NC - Pg 280  
 William U - 1 white P.  
 William U, Jr - 1 white Bell

## RPA NOTES:

- A. John U = clearly John U, IV
- B. William U, Sr = clearly William U IV and he did have a son (JR?) William U (XFD-2063) and there is no reason to doubt that XFD-2063 = the William U who rec'd land in 1782 in Granville Co, NC
- C & D. For Present = the William U of Wake Co, NC 1800-1811 who was formerly of Granville Co, NC
- E. There are several prospects for these two William U, Jr's:
- William U (not Jr) - could be William U, IV on his way to Wilkes Co, NC; William U II b 1735; or (less likely) William U, I b 1715
  - William U, Jr - could be William U (XFD-2063), son of William U, IV; William U, II b 1735 being JR to his Uncle William U, I
  - Neither William is William U, III who was born after 1769