

ADAM LAMBERT

① See Family Chart Rec'd 13 MAR 1982 by RPA from
Jack Raymond Skinner

Anna Suter b 21 JUN 1843 d 29 JUL 1918 md

23 AUG 1860 Adam Lambert b 28 FEB 1840 d 7 JUN 1921.

Their dau Sarah Melissa Lambert b 28 FEB 1880 md

Thomas Harmon Skinner b 16 OCT 1878 of the

Harmon & / Allen & Subclan.

AL

LAMBERT

① Zeludon Record THUR 28 MAR 1996 Zeludon, NC

I. W. PRESTON MEACOMBS } *
 wd () WINONA CREECH }

A. JANET MEACOMBS
 wd () AL LAMBERT ↑

B. HAROLD MEACOMBS
 wd () KATHY --

C. JIMMY MEACOMBS
 wd () FADIE --

* GRAND CHILDREN:

- CHRISTI MEACOMBS
 wd () CHARLIE BYRD
- WESLEY MEACOMBS
- PAULA MEACOMBS
- GINGER MEACOMBS

W. Preston Meacombs

W. Preston Meacombs, 72, of Middlesex, died Sunday, March 24. Funeral was Tuesday, March 26, at Joyner's Funeral Home. Burial was at Middlesex Cemetery.

He was a farmer, and a former policeman and superintendent for the town of Middlesex, and he formerly worked with Solid Management of Nash County. He was a member of Roger Masonic Lodge, Mt. Lebanon York Rites Bodies, Sudan Shrine Temple and the Middlesex American Legion. He was an honorary member of the Middlesex Fire Department.

Surviving: wife, Winona Creech Meacombs; daughter and son-in-law, Janet M. and Al Lambert of Spring Hope; sons and daughters-in-law, Harold and Kathy Meacombs and Jimmy and Fadie Meacombs, all of Middlesex; granddaughter and grand-son-in-law, Christi M. and Charlie Byrd of Boone; grandchildren, Wesley, Paula and Ginger Meacombs, all of Middle-

sex

ALLEN JAMES LAMBERT, SR

① From It 12 APR 1997 Catherine Lee Lambert DRPH

I. Ed Carpenter of the Benjamin & Elizabeth & Susan
- William Churchill & Line

X. Josephine Catherine Carpenter

C. Allen James, born July 20, 1935, Olney, AL married (1) Patricia Marie Brunson, August 27, 1951 Leakesville, MS. (divorced)

1. Allen James, Jr. born October 8, 1953, Mobile, AL married August 13, 1977 Anne Marie Robertson, Dothan, AL

- a. Allen James, III born March 20, 1982, Selma, AL
- b. Cana Marie born August 26, 1986, Gadsden, AL

2. Terrence Lee born August 26, 1956 Mobile, AL died April 15, 1981 Destin, FL buried Mobile Memorial Gardens, Mobile, AL, married Deborah Deanna Perry August 10, 1956, Gadsden, AL.

- a. Allison Deanna born April 4, 1979, Mobile, AL

3. Jon Thomas born September 26, 1964, Mobile, AL married (1) Jeanne Milner November 13, 1984, Gadsden, AL (divorced)

- a. Terrence Lee born August 14, 1985 Gadsden, AL

married (2) Melissa Leigh Flores July 30, 1987, Pensacola, FL

- b. ~~Gunn~~^{Gunn} born December 28, 1990 Ft. Myers, FL
- c. Jon Thomas, Jr. born March , 1993, Ft Myers, FL

married (2) Margaret Jureda Chism Hurston born October 7, 1948, Northport, AL June 16, 1977, Northport, AL - Jureda born 7 October da of Aline and Dawson Chism

4. Amanda Aline born May 22, 1978, Gadsden, AL

② See It 7 JUL 1997 Catherine Lee Lambert DRPH

AJL, Sr md(1st) Patricia Marie Brunson b 30 JUL 1936
md(2nd) Margaret Jureda (Chism) Hurston
b 7 OCT 1948 (not 9 OCT 1948)

ALLEN JAMES LAMBERT, JR

① From It 12 APR 1997 Catherine Lee Lambert D R PH

I. Ed Carpenter of the Benjamin W / Elizabeth W Subdun
- William Churchwell W Line

X. Josephine Catheryn Carpenter

C. Allen James born July 20, 1935, Olney, AL married (1) Patricia Marie Brunson, August 27, 1951 Leakesville, MS. (divorced)

1. Allen James, Jr. born October 8, 1953, Mobile, AL married August 13, 1977 Anne Marie Robertson, Dothan, AL

- a. Allen James, III born March 20, 1982, Selma, AL
- b. Cana Marie born August 26, 1986, Gadsden, AL

2. Terrence Lee born August 26, 1956 Mobile, AL died April 15, 1981 Destin, FL buried Mobile Memorial Gardens, Mobile, AL, married Deborah Deanna Perry August 10, 1956, Gadsden, AL.

- a. Allison Deanna born April 4, 1979, Mobile, AL

3. Jon Thomas born September 26, 1964, Mobile, AL married (1) Jeanne Milner November 13, 1984, Gadsden, AL (divorced)

- a. Terrence Lee born August 14, 1985 Gadsden, AL

married (2) Melissa Leigh Flores July 30, 1987, Pensacola, FL

- b. ~~Gunn~~ ^{Gunn} born December 28, 1990 Ft. Myers, FL
- c. Jon Thomas, Jr. born March , 1993, Ft Myers, FL

married (2) Margaret Jureda Chism Hurston born October 7, 1948, Northport, AL June 16, 1977, Northport, AL - Jureda born 9 October da of Aline and Dawson Chism

4. Amanda Aline born May 22, 1978, Gadsden, AL

② See It 7 JUL 1997 Catherine Lee Lambert D R PH

AJL and Anne Marie Robertson b 26 AUG 1955

ALLEN JAMES LAMBERT, III

From It 12 APR 1997 Catherine Lee Lambert DRPH

I. Ed Carpenter of the Benjamin & Elizabeth & Susan
- William Churchwell & Lina

X. Josephine Catherine Carpenter

C. Allen James born July 20, 1935, Olney, AL married (1) Patricia Marie Brunson, August 27, 1951 Leakesville, MS. (divorced)

1. Allen James, Jr. born October 8, 1953, Mobile, AL married August 13, 1977 Anne Marie Robertson, Dothan, AL

a. Allen James, III born March 20, 1982, Selma, AL

b. Cana Marie born August 26, 1986, Gadsden, AL

2. Terrence Lee born August 26, 1956 Mobile, AL died April 15, 1981 Destin, FL buried Mobile Memorial Gardens, Mobile, AL, married Deborah Deanna Perry August 10, 1956, Gadsden, AL.

a. Allison Deanna born April 4, 1979, Mobile, AL

3. Jon Thomas born September 26, 1964, Mobile, AL married (1) Jeanne Milner November 13, 1984, Gadsden, AL (divorced)

a. Terrence Lee born August 14, 1985 Gadsden, AL

married (2) Melissa Leigh Flores July 30, 1987, Pensacola, FL

b. ~~Gunn~~ ^{Gunn} born December 28, 1990 Ft. Myers, FL

c. Jon Thomas, Jr. born March , 1993, Ft Myers, FL

married (2) Margaret Jureda Chism Hurston born October 7, 1948, Northport, AL June 16, 1977, Northport, AL - Jureda born 9 October da of Aline and Dawson Chism

4. Amanda Aline born May 22, 1978, Gadsden, AL

ALLISON DEANNA LAMBERT

○ From It's 12 APR 1997 Catherine Lee Lambert DRPH

I. Ed Carpenter of the Benjamin W. / Elizabeth W. Subdun
- William Churchwell W Line

X. Josephine Catheryn Carpenter

C. Allen James born July 20, 1935, Olney, AL married (1) Patricia Marie Brunson, August 27, 1951 Leakesville, MS. (divorced)

1. Allen James, Jr. born October 8, 1953, Mobile, AL married August 13, 1977 Anne Marie Robertson, Dothan, AL

a. Allen James, III born March 20, 1982, Selma, AL

b. Cana Marie born August 26, 1986, Gadsden, AL

2. Terrence Lee born August 26, 1956 Mobile, AL died April 15, 1981 Destin, FL buried Mobile Memorial Gardens, Mobile, AL, married Deborah Deanna Perry August 10, 1956, Gadsden, AL.

a. Allison Deanna born April 4, 1979, Mobile, AL

3. Jon Thomas born September 26, 1964, Mobile, AL married (1) Jeanne Milner November 13, 1984, Gadsden, AL (divorced)

a. Terrence Lee born August 14, 1985 Gadsden, AL

married (2) Melissa Leigh Flores July 30, 1987, Pensacola, FL

b. ~~Gemma~~ ^{Gemma} born December 28, 1990 Ft. Myers, FL

c. Jon Thomas, Jr. born March , 1993, Ft Myers, FL

married (2) Margaret Jureda Chism Hurston born October 7, 1948, Northport, AL June 16, 1977, Northport, AL - Jureda born 9 October da of Aline and Dawson Chism

4. Amanda Aline born May 22, 1978, Gadsden, AL

AMANDA ALINE LAMBERT

① From ST 12 APR 1997 Catherine Lee Lambert DRPH

I. Ed Carpenter of the Benjamin U / Elizabeth U Subdun
- William Churchwell U line

X. Josephine Catherine Carpenter

C. Allen James born July 20, 1935, Olney, AL married (1) Patricia Marie Brunson, August 27, 1951 Leakesville, MS. (divorced)

1. Allen James, Jr. born October 8, 1953, Mobile, AL married August 13, 1977 Anne Marie Robertson, Dothan, AL

- a. Allen James, III born March 20, 1982, Selma, AL
- b. Cana Marie born August 26, 1986, Gadsden, AL

2. Terrence Lee born August 26, 1956 Mobile, AL died April 15, 1981 Destin, FL buried Mobile Memorial Gardens, Mobile, AL, married Deborah Deanna Perry August 10, 1956, Gadsden, AL.

- a. Allison Deanna born April 4, 1979, Mobile, AL

3. Jon Thomas born September 26, 1964, Mobile, AL married (1) Jeanne Milner November 13, 1984, Gadsden, AL (divorced)

- a. Terrence Lee born August 14, 1985 Gadsden, AL

married (2) Melissa Leigh Flores July 30, 1987, Pensacola, FL

- b. ~~Gunn~~^{Gunn} born December 28, 1990 Ft. Myers, FL
- c. Jon Thomas, Jr. born March , 1993, Ft Myers, FL

married (2) Margaret Jureda Chism Hurston born October 7, 1948, Northport, AL June 16, 1977, Northport, AL - *Jureda born 7 October da of Aline and Dawson Chism*4. Amanda Aline born May 22, 1978, Gadsden, AL

② See ST 7 JUL 1997 Catherine Lee Lambert DRPH

AALP is still single. She is a 2nd year student at Univ of Alabama where her Dad, Brother, sister-in-law & Uncle graduated.

○ See Reference 39 Pg 24 J

I. LAURA U of the William U, IV / David U Suldan

A. LAURA HOLMES md Robert Lambert

1. William Eugene Lambert, Sr b 13 DEC 1935
md Lois Jeanes John

a. William Eugene Lambert, Jr b 25 MAR 1958

b. Laura Lambert b 29 JUN 1959 md T. J. Richardson

i. Christina Marie Richardson b 17 JAN 1980

ii. David Michael Richardson b 4 JAN 1984

c. Steven Lambert b 14 JUN 1960

d. Andry Lambert b 5 AUG 1961

e. David Lambert b 10 JUN 1963

f. Julie Lambert b 11 SEP 1964

2. Phyllis Ann Lambert b 21 DEC 1938 md 6 JUN 1959
James Richard Rector, Sr b 8 JUN 1939

a. James Richard Rector, Jr b 7 JAN 1961 md 17 APR 1982
Carole Denise Knight.

i. James Richard Rector, III b 14 MAY 1983

b. Karen Lynn Rector b 18 MAR 1963 md 27 AUG 1983

Edward Alan Hargitt

c. Cheryl Anne Rector b 14 MAR 1964

d. Brenda Sue Rector b 21 AUG 1970

e. Joseph David Rector (Adopted) b 29 NOV 1975

3. Gary Lee Lambert b 21 JAN 1946

md Kathy MCGOUGH

a. Robert Lee Lambert b 11 DEC 1965

md — Moorehouse

i. Tonya Marie Lambert b 21 JUL 1983

b. Mandy Sue Lambert b 7 DEC 1966

md Michael Schuster

c. Jedi Lynn Lambert b 5 DEC 1969

BENJAMIN ALEXANDER LAMBERT

○ Zelidon Record THUR 20 APR 2000 Zelidon, NC

I. BENJAMIN ALEXANDER LAMBERT ↑
M & () REBECCA EDWARDS

A. BERNARD PERKINS LAMBERT
M & () AILENE MCNEILL

**Bernard Perkins "B.P."
Lambert**

Bernard Perkins "B.P." Lambert, 86, of Raleigh, died Tuesday, April 11. Funeral services were Friday, April 14, at St. John's Baptist Church. Interment was at Raleigh Memorial Park.

He was born April 7, 1914, in Raleigh to the late Benjamin Alexander

and Rebecca Edwards Lambert. He was a longtime member of St. John's Baptist Church. He went to work for the N.C. State Highway Commission at the Division 3 shop in Fayetteville in 1934, and was transferred to the purchasing department of the N.C. Department of Transportation as a purchasing agent in Raleigh in 1959. He retired in 1978 after more than 44 years of service.

Surviving: wife of more than 63 years, Ailene McNeill Lambert; sons, Thomas B. Lambert and his wife, Janice S., of Rocky Mount, Robert L. Lambert and his wife, Joan W., of Spring Hope; brothers, the Rev. John W. Lambert, Benjamin A. Lambert; sister, Onnie C. Lambert.

Memorial contributions may be made to St. John's Baptist Church, 1615 Oberlin Road, Raleigh 27608.

Arrangements by North Raleigh Funeral Home.

BERNARD PERKINS LAMBERT

① Zelidon Record THUR 20 APR 2008 Zelidon, NC

I. BENJAMIN ALEXANDER LAMBERT
M & () REBECCA EDWARDS

A. BERNARD PERKINS LAMBERT¹
M & () AILENE MCNEILL

Bernard Perkins "B.P." Lambert

Bernard Perkins "B.P." Lambert, 86, of Raleigh, died Tuesday, April 11. Funeral services were Friday, April 14, at St. John's Baptist Church. Interment was at Raleigh Memorial Park.

He was born April 7, 1914, in Raleigh to the late Benjamin Alexander and Rebecca Edwards Lambert. He was a longtime member of St. John's Baptist Church. He went to work for the N.C. State Highway Commission at the Division 3 shop in Fayetteville in 1934, and was transferred to the purchasing department of the N.C. Department of Transportation as a purchasing agent in Raleigh in 1959. He retired in 1978 after more than 44 years of service.

Surviving: wife of more than 63 years, Ailene McNeill Lambert; sons, Thomas B. Lambert and his wife, Janice S., of Rocky Mount, Robert L. Lambert and his wife, Joan W., of Spring Hope; brothers, the Rev. John W. Lambert, Benjamin A. Lambert; sister, Onnie C. Lambert.

Memorial contributions may be made to St. John's Baptist Church, 1615 Oberlin Road, Raleigh 27608.

Arrangements by North Raleigh Funeral Home.

○ From list of George William Ray, Sr who died 7 MAR 2004

I. George William Ray, Sr, of the Nathan Ray/Wormley
Rose Ray Subdon - Buckner Ray II Sr.

A. Berma Ray (F)

1. LEE LAMBERT (M)

2. BILL LAMBERT ↑

○ See Itt 14 SEP 1995 Carletta Jean Burchett & RDU

I. John Anson Barnett of the John U, II / Ambrose U Subclass
 - William Henry U, I line (JAB was stepson of John Gordon U)
 A. Fairy Eulola Barnett

1. Margaret Ellen Burchett b 22 JAN 1951 (Itanaco, Mc Dowell Co, WV)
 Md (1st) - [or had partner]
 Md (2nd) 5 SEP 1981 () Gary Wood
 Md (3rd) 13 AUG 1990 (Tazewell, Tazewell Co, VA) Richard
 Christian¹⁾ b 2 NOV 1938 (Payeton, Mc Dowell Co, WV)
- a. Robert Lee Burchett "Bobley" b 30 JUL 1967 (Welds, WV)
 md Michelle Lambert²⁾ b 20 JAN 1972
- i. Megan Elyzabeth Burchett b 16 DEC 1990
- ii. Diana Burchett b 24 JAN 1992
- b. Jonathan David Burchett "John" b 14 JAN 1971
 (Welds, WV) md () Kathy Ann Marie White³⁾
 b 20 MAR 1975
- i. Rashelle Marie Burchett b 11 JAN 1995 (Welds, WV)
- c. Sharon Denise Burchett b 25 JUN 1978 (Welds, WV)
- d. Christopher Eugene Wood b 18 AUG 1980 (Bluefield,
 Mercer Co, WV)

¹⁾ Son of Johnny Christian & Mary Jane Parish

²⁾ Daughter of Bob Lambert & Diane - -

³⁾ Daughter of Gary White & Kathy - -

○ See Jth 6 NOV 2003 Karen Inley Ray & RPA

RAY

I. Nathan Ray b 1765 - Head of Nathan Ray Clan - Wake Co, NC

A. Morley Rose Ray b 1794 (?) d 1822

1. Buchner Ray b 1818 (?) d 1881

a. George Washington Ray

i. Jesse Knox Ray, Sr md (1) IOLA GREEN
(2) HORACE RAY md (1st) THELMA MILES
md (2nd) Pelly - -

(A) ^U KENNETH RAY

(II) George William Ray, Sr

(A) DERRA RAY md (1) BOYD LAMBERT

(B) GEORGE WILLIAM RAY, JR md (1) Shirley - -

(1) FRANK RAY

(C) CAROLYN RAY md (1) CHARLES THOMPSON

(1) CHUCK THOMPSON

(III) ALBERT RAY md (1) ANITA O'BRIEN

(A) TITA RAY md (1) ACE ROBBINS

(B) TRUETT RAY md (1) Cindy JAY

(1) MICHELE RAY md (1) WOODLAND

(2) CHRISTOPHER RAY

md (1) EMILY PORTS

(IV) COIT D. RAY, Sr

(A) HELEN MARIE RAY md (1) CURTIS WOODLIEF

(1) BLAKE WOODLIEF

(2) RENEE WOODLIEF

(3) DIANE WOODLIEF

(B) G. Douglas Ray md (1) Carolyn - -

(1) SCOTT RAY; (2) - - RAY

(C) Emma Ray md (1) TIM HOYDT

(1) CAROL HOYDT; (2) NEATHER HOYDT;

(3) SUSAN HOYDT

(D) Robert I. Ray md (1) Patricia - -

(1) JENNIFER RAY; (2) BRIDGET RAY

(E) G. Thomas Ray md (1) Judy - -

(1) ELKA RAY; (2) DEBBIE RAY;

(3) - - RAY;

CANA MARIE LAMBERT

From the 12 APR 1997 Catherine Lee Lambert DRP4

I. Ed Carpenter of the Benjamin W. Elizabeth W. Subdan
- William Churchill W. Line

X. Josephine Catherine Carpenter

C. Allen James born July 20, 1935, Olney, AL married (1) Patricia Marie Brunson, August 27, 1951 Leakesville, MS. (divorced)

1. Allen James, Jr. born October 8, 1953, Mobile, AL married August 13, 1977 Anne Marie Robertson, Dothan, AL

a. Allen James, III born March 20, 1982, Selma, AL

b. Cana Marie born August 26, 1986, Gadsden, AL

2. Terrence Lee born August 26, 1956 Mobile, AL died April 15, 1981 Destin, FL buried Mobile Memorial Gardens, Mobile, AL, married Deborah Deanna Perry August 10, 1956, Gadsden, AL.

a. Allison Deanna born April 4, 1979, Mobile, AL

3. Jon Thomas born September 26, 1964, Mobile, AL married (1) Jeanne Milner November 13, 1984, Gadsden, AL (divorced)

a. Terrence Lee born August 14, 1985 Gadsden, AL

married (2) Melissa Leigh Flores July 30, 1987, Pensacola, FL

b. ~~Gunn~~ ^{Gunn} born December 28, 1990 Ft. Myers, FL

c. Jon Thomas, Jr. born March , 1993, Ft Myers, FL

married (2) Margaret Jureda Chism Hurston born October 7, 1948, Northport, AL June 16, 1977, Northport, AL - Jureda born 7 October da of

Aline and Dawson Chism

4. Amanda Aline born May 22, 1978, Gadsden, AL

CATHERINE LEE LAMBERT

I. BENJAMIN U - Head of Clan

A. ELIZABETH U

1. WILLIAM CHURCHWELL U → CARPENTER

a. SIDNEY CHURCHWELL CARPENTER

i. EDWIN CARPENTER

(I) JOSEPHINE CATHERYN
CARPENTER

(A) CATHERINE LEE ↑
LAMBERT b. 6 FEB

1933 (Thaxton, MS)

md(1st) James Robert
Martin d 1966

md(2nd) 1967 (?) Clarence
Calvin Buttram

FOR INTERACTION PRIOR
TO ~~1998~~^{XXXX} SEE INACTIVE
FILE

①

CECILE

LAMBERT

REC'D
24 MAR 1997CECILE L. MUNFORD
20 SEABEE ST
BEDFORD, NH 03110-6459

March 19, 1997

Mr. Robert Phillip Upchurch
Michael Enterprises
6 Eagles Way Lane Lake
St Louis Mo. 63367-2240

Dear Sir:

I got your address off America Online.

I have been searching for my husbands ancestors for nearly 30 years, I must say that I haven't been successful, it is difficult to get anything out of N.C.

- +△ I am looking for the parents of Mary Belle Upchurch who
 △+△+△ married James Stewart, they were suppose to be from Harnett
 □ of Wayne County. I have the name of some of their children:
 A+△ 1-Etta Mae (Ellen) Stewart born Feb 10, 1859 (one source says
 - Harnett Co. another death certificate says Wayne County.)
 △+△+△ Etta Mae married 1875? William H Munford. Etta died Sept 16
 □+△ 1932 in Clayton N.C.(I need the parents of William H
 - Munford.)
 △ 2-C W Stewart married, he was living in New Bern NC in 1932
 △+△ 3-Rebecca Stewart married ----Taylor, she lived in Norfolk Va
 - in 1932.
 △+△+△ 3-Ida Stewart married ----Wall, she lived in Knightdale N.C.
 - in 1932.
 △+△+△ 4-Jennie married John a Young, she lived i Clayton N.C. in
 △ 1932, (Etta Mae was living with her at the time of her
 - death.
 -
 □+△+△ My husband was killed by a city bus in 1992, I don't drive so
 □+△ I am unable to go to N.C. My husband had cousins in N.C. but
 - no one knows anything about their family history,
 -
 □+△+△ I would like to pursue my husband's family tree, I am doing
 - this for my children.
 -
 □ I traced my own family to 1608 in Quebec, Canada, from there
 - to France, same as far back as 1400.
 -
 □ Thank you in advance for any help that you can give me.

△ Mrs. John M Munford
 □ (Cecile Lambert-Munford)
 - 20 Seabee St.
 - Bedford, NH 03110-6459

- Cecile L Munford

②

attached to letter
dated 24, MAR 1997

Look up Ida
George Stewart
in Wake Co
- History Book

CECILE

LAMBERT

MICHAEL ENTERPRISES

R. P. UPCHURCH

6 EAGLES WAY LANE

LAKE ST. LOUIS, MISSOURI 63367-2240

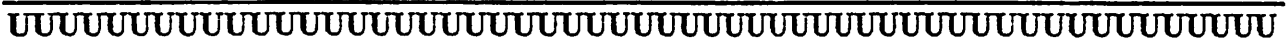

MRS JOHN M. MUMFORD

24 MAR 1997

20 SEABEE ST.

BEDFORD, NH 03110-6459

Dear Mr Mumford,

I was excited to receive your letter about Mary Jane (Upchurch) Stewart today. I don't have a straight answer for you right away but I have spent a couple of hours going over my extensive files to see if I could develop a working plan. I feel sure I have a proposal that has merit but before I send this to you I would like to see if I can get more details from you so that we will each bring our independent sources to bear on the search for the parents of Mary.

Enclosed are a list of questions for which answers are desired. If you have any of these answers they could help me put the pieces together, of course if you think of anything else that would be helpful, please let me know.

③

-2-

with any answers you are able to provide, I will go back over my source again and try to build a good case for linking your husband to the main body of the Upchurch family tree. In the process my records will be improved a great deal and you will get what you need for your children.

Enclosed are details on the Upchurch Publications. Subscriptions are always welcomed but whether you subscribe or not we can still exchange letters and help each other.

Also provided is a copy of our "freedom" document.

I am anxious to hear from you.

☺ Sincerely yours,
Phil Upchurch

{ ROBERT PHILIP UPCHURCH }

④ QUESTIONS ABOUT THE FAMILY 29 MAR 1997
OF MARY BELLE (UPCHURCH) STEWART

- 1) Do know anything at all about any brothers or sisters that Mary had - their names, names of their spouses or children - any births or death dates - anything about where these siblings lived, died or are buried? Anything at all??
- 2) For Mary Belle Upchurch - Do you know anything about her other than that she married James Stewart and that they were from Wayne or Harnett counties (I need your list of five children for her). Do you have any idea where she lived during her life - where & when born, where & when married, where & when died & where buried? - Same questions for her husband and what was his full name. What was the name of his father?
- 3) For your husband - John M. Mumford
 - a) ? assume he was the son of Estaline (Stewart) and William H. Mumford - correct?
 - b) what does the "M" in John M. Mumford stand for, when and where was he born, when and where did he die and where is he buried?
 - c) what are the names of the brothers & sisters of your husband
 - d) what are the names of your children?

⑤

CECILE

LAMBERT

○ See It's 19 MAR 1997 Cecile Lambert to RPH

I. — — UPCHURCH

A. Mary Belle U and James Stewart

1. Etta Mae Stewart [AKA Ellen Stewart]

b 10 FEB 1859 (?) d 16 SEP 1932 (Clayton, NC)

md 1875(?) William H. Manford

a. John M. Manford d 1992 (Killed by city bus)

md (7) Cecile Lambert ↑

2. C. W. Stewart (M) lived in New Bern, NC
in 1932

3. Rebecca Stewart md (1) — Taylor
lived in Norfolk, VA in 1932

4. Ida Stewart md (1) — Wall
lived in Knightdale, NC in 1932

5. Jennie Stewart md John A. Young
They lived in Clayton, NC in 1932.

[Etta Mae (Stewart) Manford was being scolded
this couple when she died]

CHARLES LAMBERT

CHARLES

LAMBERT

○ THE COUNCILS - FROM VATD NC - 2ND ED 1978 - BY: IRMA
RAGAN HOLLAND - [RPU REFERENCE CODE (35)] PG(S) 156
FROM GENERAL INDEX

LAMBERT

Charles, 122

Frank K., 22

① D. James Lambert mtd 6 MAR 1948 Eunice
Dierner Broadwell b 4 JUL 1926. she is
law of Fred Garratt Broadwell, b 8 NOV 1884
g. Mover / Murray U. Law (78, pg 48)

○ See Reference 39 Pg 24 J

I. LAURA U of the William U, IV / David U subclan

A. LAURA HOLMES md Robert Lambert

1. William Eugene Lambert, Sr b 13 DEC 1935
md Lois Jennes John

a. William Eugene Lambert, Jr b 25 MAR 1958

b. Laura Lambert b 29 JUN 1959 md T. J. Richardson

i. Christina Marie Richardson b 17 JAN 1980

ii. David Michael Richardson b 4 JAN 1984

c. Steven Lambert b 14 JUN 1960

d. Andry Lambert b 5 AUG 1961

e. David Lambert b 10 JUN 1963

f. Julie Lambert b 11 SEP 1964

2. Phyllis Ann Lambert b 21 DEC 1938 md 6 JUN 1959
James Richard Rector, Sr b 8 JUN 1939

a. James Richard Rector, Jr b 7 JAN 1961 md 17 APR 1982
Carole Denise Knight.

i. James Richard Rector, III b 14 MAY 1983

b. Karen Lynn Rector b 18 MAR 1963 md 27 AUG 1983
Edward Alan Hargit

c. Cheryl Anne Rector b 14 MAR 1964

d. Brenda Sue Rector b 21 AUG 1970

e. Joseph David Rector (Adopted) b 29 NOV 1975

3. Gary Lee Lambert b 21 JAN 1946

md Kathy MCGOUGH

a. Robert Lee Lambert b 11 DEC 1965

md - Moorehouse

i. Tonya Marie Lambert b 21 JUL 1983

b. Mandy Sue Lambert b 7 DEC 1966
md Michael Schuster

c. Jedi Lynn Lambert b 5 DEC 1969

○ See Document Handed to RPA 14 APR 1996 by Ruth Upchurch Unruh
I. Olive U of the Charles U/Thomas Gay U, Sr Subclass
- Thomas Gay U, Jr Line.
Olive and her family are shown below:

- 9 Olive UPCHURCH b. 8-22-1888 d. 0-MAY-1969
 - m. 12 Jun 1908 Robert Lee HOLMES b. 30 Aug 1887 d. 31 Dec 1973
- 10 James Robert HOLMES b. 17 JULY 1911 d. AUG 1989
 - m. Ruth Marion HENNEBERGER b. 22 JUL 1914 d. SEP 1967
- 11 Jim Bob HOLMES m. Pat Cline
 - m. ?-__-1981 Julie
- 12 Marion Lee HOLMES m. 3 DEC 1988 Susan Marie ENGLISH
- 13 Andrew HOLMES b. JAN 1992
- 12 Judy Claire HOLMES
- 11 Ruth Marion HOLMES b. 11 APR 1942
 - m. John Larry GRANBERRY
- 12 Dean Michael GRANBERRY
- 12 James Read GRANBERRY b. 8 AUG 1967
- 11 Suzanne HOLMES b. 17 JUL 1946
 - m. 29 MAY 1967 Charley S. TUCKER b. 8 SEP 1943
- 12 Carie Suzanne TUCKER b. 29 JUN 1969
 - m. 3 AUG 1991 David Michael LAMBERT ↗
- 12 Lucretia Christine TUCKER b. 27 NOV 1970
- 10 Marie HOLMES b. 9 JAN 1914 d. 9 JAN 1976 m. Jim DOBKINS
- 11 Jane DOBKINS
- 11 Jim DOBKINS m. Maureen?
 - 12 Chris DOBKINS
 - 12 Brian DOBKINS
- 10 Frederic Oliver HOLMES b. 14 Dec 1920
 - m. 2 JUN 1943 Alice Rosalie NEWMAN b. 8 OCT 19923
 - m. ? OCT 1969 Billie Jean LACEY
- 11 Patricia Ann HOLMES b. 8 DEC 1948
 - m. 23 Mar 1968 William Earl CONNER, JR. b. 11 SEPT 1943
- 12 Amy Elizabeth CONNER b. 10 Dec 1969
- 12 Angela Nicole CONNER b. 19 Feb 1975
- 11 Frederic Oliver HOLMES, JR b. 4 FEB 1951
 - m. 15 Mar 1972 Mary Shawn IRVIN b. 3 DEC 1952
- 12 Eric Benjamin HOLMES b. 9 MAR 1978

DAVID WAYNE LAMBERT

① From It 12 APR 1997 Catherine Lee Lambert D PA

I. Ed Carpenter of the Benjamin W/Elizabeth W Suldam
William Churchill W Line

X. JOSEPHINE CATHERYN born February 26, 1907 - Olney, Alabama - died March 4,
1981 - Attala, Alabama - married December 24, 1930 JAMES WHITMORE LAMBERT
(son of John Thomas and Sarah Caline Foster Lucas Lambert) born December 6, 1885 -
Troy, Mississippi - died February 6, 1965 - Saraland, Alabama - both are buried
Mobile Memorial Gardens, Mobile, Alabama
(Catheryn was named after her grandmother Josephine Catheryn Samuels)

A. J.W. born July 8, 1930 Pontotoc County, Mississippi -
married Betty Margaret Martin May 1, 1953 -
Montgomery, Alabama

② see It 7 JUL 1997

Catherine Lee Lambert
D R PA

DWL has no
children.

1. Pamela Jean born February 10, 1954
Montgomery, Alabama - married
October 4, 1975 James Kessler
Servies (divorced)

2. Patricia Ann born March 7, 1956
Montgomery, Alabama married (1) Terry
Guy NICOLETTA 23 MAR 1974 - DIVORCED

a. Jacob Lucas born March 27, 1977, Omaha, NE,
ADOPTED BY David Dwight Woodward June 13, 1989
Name legally changed to Jacob Lucas Woodward

married (2) David Dwight Woodward, December 22, 1984,
Jackson, MS

b&c Cayla Nicole & Taryn Lacey born September 22,
1986, Montpelier, VT

d. Celton born June , 1991, Jackson, MS

3. James Michael born December 11, 1959 Anchorage, Alaska
married Michelle S. Miles, September 9, 1988, Denver, Colorado.
They had their last names changes to show Miles-Lambert

4. David Wayne born July 6, 1961 Anchorage, Alaska married April
3, 1987 Jane Tucker, Jackson, MS - divorced - ~~not~~
~~and~~ act, 1993 - married 2nd - 25 May, 1996
Vidal Clarkship - Jackson, MS.

From It's 12 APR 1997 Catherine Lee Lambert DR PH

I. Ed Carpenter of the Benjamin & Elizabeth & Susan
- William Churchill & Line

X. Josephine Catherine Carpenter

C. Allen James born July 20, 1935, Olney, AL married (1) Patricia Marie Brunson, August 27, 1951 Leakesville, MS. (divorced)

1. Allen James, Jr. born October 8, 1953, Mobile, AL married August 13, 1977 Anne Marie Robertson, Dothan, AL

- a. Allen James, III born March 20, 1982, Selma, AL
- b. Cana Marie born August 26, 1986, Gadsden, AL

2. Terrence Lee born August 26, 1956 Mobile, AL died April 15, 1981 Destin, FL buried Mobile Memorial Gardens, Mobile, AL, married Deborah Deanna Perry August 10, 1956, Gadsden, AL.

a. Allison Deanna born April 4, 1979, Mobile, AL

3. Jon Thomas born September 26, 1964, Mobile, AL married (1) Jeanne Milner November 13, 1984, Gadsden, AL (divorced)

a. Terrence Lee born August 14, 1985 Gadsden, AL

married (2) Melissa Leigh Flores July 30, 1987, Pensacola, FL

- b. ~~Gunn~~ ^{Gunn} born December 28, 1990 Ft. Myers, FL
- c. Jon Thomas, Jr. born March , 1993, Ft Myers, FL

married (2) Margaret Jureda Chism Hurston born October 7, 1948, Northport, AL June 16, 1977, Northport, AL - *Jureda born 9 October da of Aline and Dawson Chism*

4. Amanda Aline born May 22, 1978, Gadsden, AL

① The Zebulon Record 17 APR 1986 Zebulon, NC

Tom Lambert

Tom Lambert, 52, of 1703 Midwood Drive, Zebulon, died Tuesday, April 8. Funeral was at 3 p.m. Thursday, April 10, at Brown-Wynne Funeral Home, Zebulon. Burial was in Gethsemane Memorial Gardens.

Surviving: wife, Mrs. Christine Spence Lambert; son, Ervin Glenn Lambert Jr. of Shreveport, La.; daughters, Mrs. Patricia Burk of Chantilly, Va., Mrs. Sharon Leighann Nantz of Rocky Mount, Miss Jill Denise Lambert of Spring Hope; stepdaughters, Mrs. Debra Faye Strickland and Mrs. Carolyn Jeans George, both of Raleigh; sisters, Mrs. Vivian Byrd of Spring Hope, Mrs. Ercell Pierce of Wake Forest; brothers, James "Bud" Lambert of Zebulon, Wiley Lambert of Spring Hope; seven grandchildren; three step-grandchildren.

FRANK LAMBERT

FRANK K

LAMBERT

○ THE COUNCILS - FROM VATD NC - 2ND ED 1978 - BY: IRMA
RAGAN HOLLAND - [RPU REFERENCE CODE (35)] PG(S) 156
FROM GENERAL INDEX

LAMBERT

Charles, 22

Frank K., 122

G

WILEY LAMBERT

○ Zebulon Record THUR 18 JUN 1998 Zebulon, NC

Herman T. Jones

G. Wiley Lambert ↑

Birth

Johnny R. and Patsy J. Lambert of Middlesex announce the April 29 birth of a daughter, Grace Merideth Lambert. She weighed 5 pounds, 15 ounces and was 20 inches long. The mother is the former Patsy L. Jones of Zebulon.

The maternal grandparents are Mr. and Mrs. Herman T. Jones of Zebulon. The paternal grandparents are Mr. and Mrs. G. Wiley Lambert of Spring Hope.

○ See Reference 39 Pg 24 J

I. LAURA U of the William U, IV / David U Subclan

A. LAURA HOLMES md Robert Lambert

1. William Eugene Lambert, Sr b 13 DEC 1935
md Lois Jeanes John

a. William Eugene Lambert, Jr b 25 MAR 1958

b. Laura Lambert b 29 JUN 1959 md T. J. Richardson

i. Christina Marie Richardson b 17 JAN 1980

ii. David Michael Richardson b 4 JAN 1984

c. Steven Lambert b 14 JUN 1960

d. Andry Lambert b 5 AUG 1961

e. David Lambert b 10 JUN 1963

f. Julie Lambert b 11 SEP 1964

2. Phyllis Ann Lambert b 21 DEC 1938 md 6 JUN 1959
James Richard Rector, Sr b 8 JUN 1939

a. James Richard Rector, Jr b 7 JAN 1961 md 17 APR 1982
Carole Denise Knight.

i. James Richard Rector, III b 14 MAY 1983

b. Karen Lynn Rector b 18 MAR 1963 md 27 AUG 1983
Edward Alan Hargitt

c. Cheryl Anne Rector b 14 MAR 1964

d. Brenda Sue Rector b 21 AUG 1970

e. Joseph David Rector (Adopted) b 29 NOV 1975

3. Gary Lee Lambert b 21 JAN 1946

md Kathy MCGOUGH

a. Robert Lee Lambert b 11 DEC 1965

md - Moorehouse

i. Tonya Marie Lambert b 21 JUL 1983

b. Mundy Sue Lambert b 7 DEC 1966
md Michael Schuster

c. Jedi Lynn Lambert b 5 DEC 1969

GEORGE LAMBERT

GEORGE W.

LAMBERT

The Zebulon Record THUR 17 MAR 1988 Zebulon, NC



Mary Luchelle Lambert and Steven Ralph Haden

Lambert, Haden plan to wed in April ceremony in Zebulon

Mr. and Mrs. George W. Lambert of Spring Hope announce the engagement of their daughter, Mary Luchelle Lambert of Spring Hope, to Steven Ralph Haden of Spring Hope, the son of Carol E. Haden of Raleigh and Mr. and Mrs. Donald E. Haden of Creedmoor.

The wedding will be held at 2:30 p.m. April 16 at the Rocky Cross Baptist Church in Zebulon.

Friends and family are invited to attend.

See It 7 DEC 1996 Willie Alton Reid, Jr DRPU

NOTE: The individuals below have been placed in the Jubal W/ Frances W subclass but not given XIA's since there is still debate as to whether the Frances W was the dau of Jubal W or the dau of a Gay & thus m. Frances Gay who m. Willford W of the Richard W, III/ James W VII subclass - RPU 7 JAN 1997

- △ 1 Blake BAKER b: Abt 1804 in Franklin Co., NC d: January 21, 1863 in Wake Co., NC
- △ + Frances UPCHURCH b: Abt 1800 m: Abt November 16, 1829 in Wake Co., NC d: Abt 1845
- △ 2 Thomas H. BAKER b: Abt 1831 d: May 21, 1865 in Fort McHenry Post Hospital, Baltimore, MD (POW)
- △ 2 Jasper BAKER b: Abt 1833 in Wake Co., NC d: Abt 1882
- △ + Virginia HICKS b: in Wake Co., NC m: Abt January 10, 1882
- △ 2 Richard Sanders BAKER b: March 19, 1833 in Wake Co. or Franklin Co., NC d: December 18, 1891 in Wake Co., NC
- △ + Elizabeth Margaret ("Bettie") BAKER b: January 21, 1841 in North Carolina m: December 20, 1865 in ? d: November 7, 1902 in Wake Co., NC
- △ 3 Eliza ("Lila") F. BAKER b: April 8, 1867 in Wake Co., NC d: December 9, 1870 in Wake Co., NC
- △ 3 Solon BAKER b: July 17, 1869 in Wake Co., NC d: August 26, 1942
- △ + Mary Simon BAKER b: April 1859 m: July 21, 1895 d: September 15, 1903
- △ 4 Minnie Ada BAKER b: July 13, 1895 in Wake Co., NC d: June 4, 1983 in Wake Co., NC
- △ + George Steven LOCKLEAIR b: October 21, 1896 in Sylvania, GA m: February 16, 1918 in Wake Co., NC d: January 23, 1960 in Durham, NC (VA Hospital)
- △ 5 Ada Eugenia LOCKLEAIR b: October 29, 1919
- △ + James Wesley PERRY b: August 14, 1918 in Franklin Co., NC m: July 22, 1941 in Wake Co., NC d: September 27, 1969 in Wake Co., NC
- △ 6 Wesley Earl PERRY b: May 17, 1942 in Franklin Co., NC d: April 9, 1987 in Guilford Co., NC
- △ + Glenda Jeanette PEEDIN b: June 9, 1943 in Johnston Co., NC m: May 9, 1964
- △ 7 Angela Dawn PERRY b: September 3, 1966
- △ + Robert Anderson DALTO b: in NY or NJ
- △ 7 Tonia Renee PERRY b: October 5, 1971 in Wake Co., NC
- △ 6 Carolyn Eugenia ("Gene") PERRY b: July 8, 1944
- △ + Charles Keith MARSHBURN b: December 19, 1943 in Wake Co., NC m: June 6, 1964
- △ 7 Christopher Keith MARSHBURN b: December 20, 1972
- △ 7 Jonathan Derick MARSHBURN b: December 24, 1981
- △ 5 George Thomas LOCKLEAIR b: October 11, 1921 in Wake Co., NC d: May 10, 1964
- △ + Eva Lee Mavis ALFORD b: November 28, 1923 in Wake Co., NC m: June 6, 1943
- △ 6 Alma Lee LOCKLEAIR b: May 11, 1946 in Wake Co., NC d: July 9, 1964 in Wake Co., NC
- △ 6 Mavis Ilene LOCKLEAIR b: May 15, 1949 in Wake Co., NC
- △ + George Wiley LAMBERT b: in Nash Co., NC m: February 1958
- △ *2nd Husband of Mavis Ilene LOCKLEAIR:
- △ + Raymond CHOQUETTE b: in New Hampshire m: February 15, 1975
- △ *3rd Husband of Mavis Ilene LOCKLEAIR:
- △ + Dennis Floyd BRANTLEY b: February 27, 1952 in Nash Co., NC m: October 28, 1983
- △ 6 Sandra Kay LOCKLEAIR b: October 19, 1950 in Wake Co., NC
- △ + Ronnie Martin CORTNER b: February 19, 1949 in Jefferson City, MO m: August 17, 1967
- △ 6 George Thomas LOCKLEAIR, Jr. b: October 6, 1954 in Wake Co., NC
- △ + Doris Kathryn WILLIAMS b: July 28, 1954 in Franklin Co., NC m: May 31, 1975
- △ 7 Jeremy Thomas LOCKLEAIR b: April 12, 1977 in Wake Co., NC
- △ 6 Johnny Wayne LOCKLEAIR b: March 10, 1956 in Wake Co., NC
- △ + Cindy Juanita O'NEAL b: July 1, 1957 in Wake Co., NC m: July 2, 1982

○ see it? DEC 1996 Mullin Altan Reid, Jr. Dr RDU (These below placed in Jubal U/ Frances U Siblings without XIP as Frances may not be dau of Jubal but may be widow of Mulliford & see Frances Gay - RDU)

- △ 1 Blake BAKER b: Abt 1804 in Franklin Co., NC d: January 21, 1863 in Wake Co., NC
 △ +Frances UPCHURCH b: Abt 1800 m: Abt November 16, 1829 in Wake Co., NC d: Abt 1845
- 2 Thomas H. BAKER b: Abt 1831 d: May 21, 1865 in Fort McHenry Post Hospital, Baltimore, MD (POW)
 △ 2 Jasper BAKER b: Abt 1833 in Wake Co., NC d: Abt 1882
 △ +Virginia HICKS b: in Wake Co., NC m: Abt January 10, 1882
- 2 Richard Sanders BAKER b: March 19, 1833 in Wake Co. or Franklin Co., NC d: December 18, 1891 in Wake Co., NC
 +Elizabeth Margaret ("Bettie") BAKER b: January 21, 1841 in North Carolina m: December 20, 1865 in ? d: November 7, 1902 in Wake Co., NC
- 3 Eliza ("Lila") F. BAKER b: April 8, 1867 in Wake Co., NC d: December 9, 1870 in Wake Co., NC
 △ 3 Solon BAKER b: July 17, 1869 in Wake Co., NC d: August 26, 1942
 +Mary Simon BAKER b: April 1859 m: July 21, 1895 d: September 15, 1903
- 4 Minnie Ada BAKER b: July 13, 1895 in Wake Co., NC d: June 4, 1983 in Wake Co., NC
 +George Steven LOCKLEAIR b: October 21, 1896 in Sylvania, GA m: February 16, 1918 in Wake Co., NC d: January 23, 1960 in Durham, NC (VA Hospital)
- 5 Solon Baker LOCKLEAIR b: January 25, 1925 in Wake Co., NC d: July 7, 1977
 +LaRue KING b: December 28, 1929 in Wake Co., NC m: May 29, 1948
- 6 Solon Baker LOCKLEAIR b: March 16, 1949
 +Judy Rose HODGE b: January 23, 1950 m: November 19, 1971
- 7 Steven Brian LOCKLEAIR b: September 27, 1972 in Wake Co., NC
 7 Lori Anne LOCKLEAIR b: July 7, 1975 in Wake Co., NC
- *2nd Wife of Solon Baker LOCKLEAIR:
 +Bonnie Lee SHERRON b: August 18, 1957 m: September 1, 1983
 7 Joshua Shane LOCKLEAIR b: August 25, 1989
- 6 George Dennis LOCKLEAIR b: April 3, 1951 in Wake Co., NC
 +Cathy Patricia JOHNSON b: October 2, 1951 in Wake Co., NC m: January 29, 1971
- 6 Mary Ruth LOCKLEAIR b: May 21, 1953 in Wake Co., NC
 6 Anthony Steven LOCKLEAIR b: August 30, 1959 in Franklin Co., NC
 +Paula Ann JEANS b: February 2, 1962 m: February 2, 1978
- 7 Steven Anthony LOCKLEAIR b: June 4, 1979
 7 Tonya Michele LOCKLEAIR b: May 24, 1981
 7 Allison Nichole LOCKLEAIR b: May 7, 1987
- 5 Hutch Steven LOCKLEAIR b: September 23, 1926
 +Betty Lou MARSHALL b: November 22, 1933 in Wake Co., NC m: January 8, 1949
- 6 Linda Lou LOCKLEAIR b: February 18, 1950
 6 Deborah Sue LOCKLEAIR b: June 14, 1951
 +Gerald Richard LAMBERT b: May 23, 1950 in Nash Co., NC
- 5 Mary Addie LOCKLEAIR b: December 27, 1928 in Wake Co., NC d: September 27, 1933
 5 Alma Doris LOCKLEAIR b: January 5, 1931 in Wake Co., NC
 +Homer Edison BELL b: November 22, 1929 in Franklin Co., NC m: June 29, 1951
- 6 Rhonda Lee BELL b: December 2, 1961
 +Ronald Lee OWEN b: March 28, 1964 in Wilson Co., NC m: August 27, 1988
- 5 Alice Marie LOCKLEAIR b: February 1, 1933 in Wake Co., NC
 +Charlie Taylor WALL b: May 18, 1930 in Wake Co., NC m: February 10, 1951
- 6 Georgia Marie WALL b: February 15, 1957 in Raleigh, NC
 6 Gary Michael WALL b: December 23, 1962 in Raleigh, NC
- 5 Norma Faye LOCKLEAIR b: April 11, 1937 in Wake Co., NC
 +Luther Wayne LILES b: February 14, 1937 m: May 1954 d: January 15, 1985 in Chapel Hill, NC (UNC Medical Center)
- 6 Donna Faye LILES b: May 19, 1955 in Wake Co., NC
 +Manuel RODRIQUEZ m: November 6, 1976 in Los Angles, CA
- 7 Gabriel Nathaniel RODRIQUEZ b: August 30, 1977 in San Bernadino, CA
 7 Melissa Andreana RODRIQUEZ b: July 28, 1981 in San Bernadino, CA
- *2nd Husband of Donna Faye LILES:
 +Edward Donald PERRY b: March 14, 1941 m: 1982 in California
- *2nd Wife of Solon BAKER:
 +Mensie ("Mance") PERRY b: May 1881 m: December 16, 1903 in Wake Co., NC at Joe Perry's Residence
- 4 Willie Mae BAKER
 4 Alma Radah BAKER b: October 16, 1904
 +Henry HESTER
- *2nd Husband of Alma Radah BAKER:
 +Ralph Pitt BROWN b: August 11, 1910 d: July 12, 1989
- *3rd Husband of Alma Radah BAKER:
 +Roland Travis FOUNTAIN b: January 31, 1911 in Rocky Mount, Nash Co., NC m: April 10, 1939 d: March 1, 1959 in Rocky Mount, Edgecombe Co., NC
- *3rd Wife of Solon BAKER:
 +Artelia MARTIN b: April 16, 1869 m: March 4, 1913 d: June 17, 1936 in Wake Co., NC

① See Profile of Edgar Dalton Gooding - Entry 8 DEC 1994

I. John Edgar Gooding, of the George U / John U, VI
Subclass - Henry Alvin U line.

A. Edgar Dalton Gooding md Lena Richardson
No issue -

B. Lena Laverne Gooding b 27 SEP 1926 (Junctions,
Kerrville Co, TX) md Perry Grinnlan Turner

1. Rocky Grinnlan Turner md Gwendolyn Lambert
Divorced - No Issue

2. Tamara Lynn Turner md Robert Smith -
Divorced - No Issue

C. Billy Joe Gooding b 21 FEB 1930 (Aransas
Pass, San Patricio, TX). Never married.

D. Wanda Joyce Gooding md Roger Kendall Eberhart
b 29 APR 1930 (Austin, Travis Co, TX)

1. Susan Gayle Eberhart md Charles Edom Barnard
a. Ashley Elizabeth Barnard

2. John Donald Eberhart md Tammy Colston
a. Zachary Donald Eberhart b 3 JUN 1989

② See Ltr 20 SEP 1995 Edgar Dalton Gooding to RPA

Gwendolyn Lee Lambert b 15 SEP 1960 (Dawingerfield,
Camp Co, TX) md 10 JUN 1974 (Ft. Worth, Tarrant Co, TX)

Rocky Grinnlan Turner b 5 APR 1954 (Houston, Harris Co, TX)

○ see #12 DEC 1997 Linda Cail Epley DRPH

I. John Milton Bramlet of the John U. III / Samuel

U Subden - Susannah line. M& (2nd) 22 APR 1902

(Gloamfield, Stoddard Co, MO) Florence (Cannon)

Lambert b. 2 APR 1869 (IC) d. 9 OCT 1921 (Gulin, Butler

Co, MO) (Ber - Gulin Cem, Gulin, Butler Co, MO).

She m& (1st) 27 MAY 1886 (Saline Co, IC) Harvey Lambert ↑

A. Riddle Bramlet b. about 1904 [age 6 in 1910

Census of Stoddard Co, MO]. He was one of two

children of John Milton Bramlet by his

2nd wife Florence - the other being Mary

Unifred Bramlet b. 6 APR 1909 d. 15 JUN 1947. After

Mary died in 1947 Riddle moved to Michigan

and his niece Mildred Louise Bramlet (daughter

of Mary) lost touch with him.

○ From "Bramlett Family - 1979" (44, Pg 175)

I. John Milton Bramlett of the John U, III / Samuel
U Sulclan - Susannah U Linn

A. Christina Bramlett b 1873 (Saline Co, IL) d 1912
md L 1907 Milo Lambert

1. Ida Lambert b ca 1907 md Lester Darnell
2. Loren Lambert
3. Noah Lambert
4. Lillian Lambert
5. Viola Lambert

Ida & Lister reside at Apt 3A, Rt 1, Anna, IL.

Christina & Milo resided in Saline & Pope Counties, IL

UPCHURCH CITATIONS FOUND ON INTERNET BY CHARLES JOHN PETERSON, JR & SENT TO RPU IN LTR 22 MAR 2004. A COPY OF THIS ARTICLE APPEARS AS PGS 195 WITH THE LETTER AND IN EXTRACT FORM BELOW.

FURTHER IDENTIFIED AS: THE ARGONAUTS OF CALIFORNIA - Author and Date of Publication Not Given.

[NOTE: This publication appears to record various groups of people that migrated to CA presumably to participate in the 1849 gold rush, showing the dates and places of starting - RPU] (PRESUMABLY 22 APR 1849 - RPU)

COPY
PLACED
IN BDFILE
OF
EACH
- RPU

Members of a Company from Mississippi, started April 22d :

A Upchurch, Wm Worrell, D C White, H Brown, R Runnells, A McMillan, O R Saddler, E Soffley, C Tarmer, W C Thompson, J T J Cain, C W Findley, J L Findley, R M Williamson, E Hodges, H M Hart, S Currell, Jn Morris, F J Malone, A M Graham, J A Weaver, J M Robertson, J M Humphries, JS Lambert, H S Mitchell, W H Owens.

Company from Indiana, started April 23d :

Sam Sinex, Isaac Evans, A Vanuxen, F Fulghmer, J Stiddens, P Stiddens, C Maule, Jas Tolbert, Wm Runnells, L D Parsons, Wm Thatcher, Hy King, Sam Hill, G M Maxwell, B Cowdry, W P Henderson, Dr Z B Gentry, R M Waters, D Fudge, T G Titloe.

Company from Tennessee, started April 20th :

Dd Rogers, Jas Davis, R Dellmarsh, Jas Walker, Thos Elred, H H Means, Alf Means.

Company from New York, Ohio and Michigan, started April 23d :

H Webster, A Kelsey, D S Seils, S Kent, G P Webster, S T Johnson, T J Marlett, E B Ute, P Finlock, A Coleman, B M Hance, E A Spooner, S L Ramsdall.

From Louisville, Ky., April 3d :

Edw Bryant, Jn Kaye, R W Moore, J Swagar, R A Wingate, Geo Rees, Jn Smith, W McFarland, H Conroy, Theo Bland, W G Stewart, Sam Cary, F A Kaye, W P Richardson, Wallace Pope, Ed Fogart, Z D Parker, Morris Griffin, Rbt Pope, Ed Neblett, L W Ludwig, C F Dulaney, Ed Crawford, J J Stewart, J J Moore, O J Murray, G G Moore, A Musselman, L K Thomas, E A Bryson, Jn Todd, M A Chinn, F Tilford, S Brown, C C Morgan, M McCracken, H & J H Marshall, H D Martin, D D Martin, W B Wakeman, Dr Weems, J McCleary, F H Shaefer.

From Memphis, Tenn., started April :

Dr W Kittrell, R J Featherston, B Lamer, W Skinner, W G Williams. The De Soto Company, viz. : J C and W L Bradley, J F Bradley, J D, L D and H D Berry, W Thompson, Capt M B Cook, Dr Kennerly, J A Jackson, A C Gibson, W C Stone, W C Davis, W Jennings, D Humph-

J

W

LAMBERT

① From #1 12 APR 1997 Catherine Lee Lambert D R A M

I. Ed Carpenter of the Benjamin W / Elizabeth W Suldam
William Churchill W Line

X. JOSEPHINE CATHERYN born February 26, 1907 - Olney, Alabama - died March 4,
1981 - Attala, Alabama - married December 24, 1930 JAMES WHITMORE LAMBERT
(son of John Thomas and Sarah Caline Foster Lucas Lambert) born December 6, 1885 -
Troy, Mississippi - died February 6, 1965 - Saraland, Alabama - both are buried
Mobile Memorial Gardens, Mobile, Alabama
(Catheryn was named after her grandmother Josephine Catheryn Samuels)

A. J.W. born July 8, 1930 Pontotoc County, Mississippi -
married Betty Margaret Martin May 1, 1953 -
Montgomery, Alabama

② See #1 7 JUL 1997

Catherine Lee
Lambert D R A M
For JWL his birth
name was J.W.
Lambert. He entered
service in 1950 &
retired after 23 years &
was given the service
name of James W. Lambert
He mrd Betty Margaret
Martin on 11 JUL 1952
(MS)

1. Pamela Jean born February 10, 1954
Montgomery, Alabama - married
October 4, 1975 James Kessler
Servies (divorced)
2. Patricia Ann born March 7, 1956
Montgomery, Alabama married (1) Terry
Guy NICOLETTA 23 MAY 1974 - DIVORCED
 - a. Jacob Lucas born March 27, 1977, Omaha, NE,
ADOPTED BY David Dwight Woodward June 13, 1989
Name legally changed to Jacob Lucas Woodward
 - married (2) David Dwight Woodward, December 22, 1984,
Jackson, MS
 - b&c Cayla Nicole & Taryn Lacey born September 22,
1986, Montpelier, VT
 - d. Celton born June , 1991, Jackson, MS
3. James Michael born December 11, 1959 Anchorage, Alaska
married Michelle S. Miles, September 9, 1988, Denver, Colorado.
They had their last names changes to show Miles-Lambert
4. David Wayne born July 6, 1961 Anchorage, Alaska married April
3, 1987 Jane Tucker, Jackson, MS - ~~divorced - natural~~
2nd act, 1993 - married 2nd - 25 May, 1996
Vidal Clerkship - Jackson, MS.

○ Zebulon Record THUR 22 JUL 1997 Zebulon, NC

Gina Carter of Raleigh and Matthew Hilbert of Binghamton were united in marriage June 26 at the Meredith College Chapel. The double-ring ceremony was performed by the Rev. Mark Cottrell.

The bride is the daughter of Gene and Joyce Carter of Raleigh. Parents of the bridegroom are Sylvia Beaty of Binghamton, N.Y., and Richard Hilbert of San Diego, Calif.

Grandparents of the bride are Faye Honeycutt and James Lambert of Zebulon. The bridegroom's grandpaents are Robert and Jane Paschall of Indiatlantic, Fla.

Given in marriage by her father, the bride wore

She was attended by Kara Carter of Raleigh as maid of honor. Bridesmaids were Kathie Smith of Boston, Mass., Claire

Hilbert of New York City, N.Y., Jennifer Fiaschetti of Boston, Mass., Rebecca May of Charlotte, Melissa Jolley of Raleigh and Shannon Murray of Knightdale.

The bridegroom chose Todd Rosenfield of Boston, Mass., to be his best man. Ushers were Robert Carr of Binghamton, Robert Moyer of Binghamton, Dave Holbrook of Raleigh, Jeff Lees of Detroit, Mich., and Jamie Lieggeiro of Dallas, Texas.

Wedding music was presented by Mack Hocutt, Menia Perry and Heather Murray.

Wendy Perry directed and coordinated the wedding.

The bride is a graduate of Meredith College. She is an account executive at Carter Printing and Graphics.

Her husband is a graduate of New York University of Buffalo and is employed by Red Storm Entertainment as a senior accountant.

After a wedding trip to St. Martin Island, the couple will make their home in Raleigh.

Reception

A reception was held at North Ridge Country Club in Raleigh.

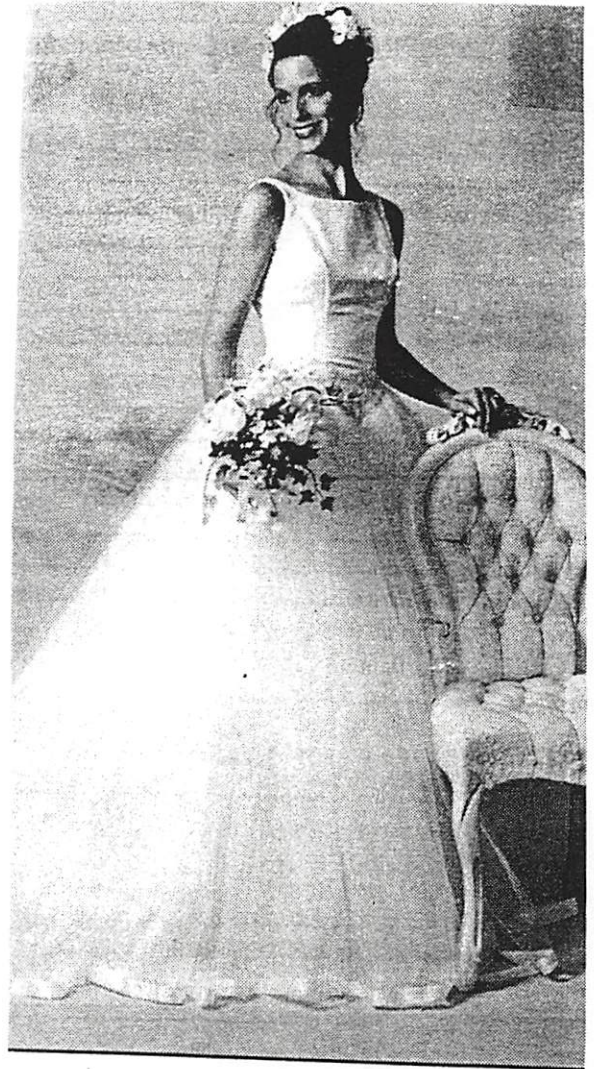

Mrs. Matthew Hilbert
Gina Carter

Rehearsal Dinner

A rehearsal dinner was held on the eve of the wedding at Sam's Steakhouse in Raleigh. The menu included grilled salmon, steaks and pasta.

Bridal Luncheon

A bridal luncheon was held June 25 at Winston's Grill. The

menu included brunch with fruit, eggs, French toast, and a variety of sandwiches. Guests included the bridal party, the bride-elect's mother and grandmother, the bridegroom-elect's mother and grandmother, and other friends.

I. JAMES LAMBERT ↑

MA () FAYE --

↳ MA () --

HONEYCUT

A. GENE CARTER

MA () JOYCE --

I. GENA CARTER

MA () Matthew

Hilbert.

○ See str 12 JUL 1997 Lewis Timothy Fernis to RDU

I. Verlie Leona Osborne of the farm U, III / John U, VII
 Subdon - John Wesley U Line.

A. Grace Reten b 5 SEP 1921 (Wulher 20, NC) Employed by
 Sprague Electric. Md 15 JAN 1947 (C) Willie Bryan Nohlett

1. Connie Dean Reten (M) b 14 JAN 1939 (Twin)
2. Madeline Reten (F) b 14 JAN 1939 (Twin) Employed by North-
 western Bank, Jefferson, NC Md (C) James Lambert
3. Billie Joe Reten. b 29 APR 1943 Md (C) Helen Perkins.
4. Betty Lou Nohlett b 29 AUG 1947 Md (C) James Parson
5. Baldy Nohlett b 16 MAR 1949 Md (C) Patricia Turner
6. Michael Nohlett b 15 APR 1950 Md (C) Susan Gilbert
7. Beulah Ann Nohlett b 6 DEC 1951 Employed by Builders Mart
 in East Jefferson, NC. Md (C) Adferd Edmark Medley
8. Kerdy Allen Nohlett b 13 DEC 1952 Md (C) Virginia Reener
9. Roger Nohlett b 9 FEB 1954 Male Nurse in N. Wulhering, NC
10. Jackie Ray Nohlett b 2 NOV 1955 Md (C) Cindy Bare

JAMES MICHAEL LAMBERT

① From Str 12 APR 1997 Catherine See Lambert D R M

I. Ed Carpenter of the Benjamin W/Elizabeth W Suldan
William Churchill W Line

X. JOSEPHINE CATHERYN born February 26, 1907 - Olney, Alabama - died March 4,
1981 - Attala, Alabama - married December 24, 1930 JAMES WHITMORE LAMBERT
(son of John Thomas and Sarah Caline Foster Lucas Lambert) born December 6, 1885 -
Troy, Mississippi - died February 6, 1965 - Saraland, Alabama - both are buried
Mobile Memorial Gardens, Mobile, Alabama
(Catheryn was named after her grandmother Josephine Catheryn Samuels)

A. J.W. born July 8, 1930 Pontotoc County, Mississippi -
married Betty Margaret Martin May 1, 1953 -
Montgomery, Alabama

② see Str 7 JUL 1997

Catherine See
Lambert D R M

JML ↑ and Michelle

Suzanne Miles b
Cleveland, OH. They
have no issue

1. Pamela Jean born February 10, 1954
Montgomery, Alabama - married
October 4, 1975 James Kessler
Servies (divorced)

2. Patricia Ann born March 7, 1956
Montgomery, Alabama married (1) Terry
Guy NICOLETTA 23 MAR 1974 - DIVORCED

a. Jacob Lucas born March 27, 1977, Omaha, NE,
ADOPTED BY David Dwight Woodward June 13, 1989
Name legally changed to Jacob Lucas Woodward

married (2) David Dwight Woodward, December 22, 1984,
Jackson, MS

b&c Cayla Nicole & Taryn Lacey born September 22,
1986, Montpelier, VT

d. Celton born June , 1991, Jackson, MS

3. James Michael ↑ born December 11, 1959 Anchorage, Alaska
married Michelle S. Miles, September 9, 1988, Denver, Colorado.
They had their last names changes to show Miles-Lambert

4. David Wayne born July 6, 1961 Anchorage, Alaska married April
3, 1987 Jane Tucker, Jackson, MS - divorced - ~~1993~~
2nd Oct, 1993 - married 2nd - 25 May, 1996
Vidal Clerkship - Jackson, MS.

JAMES R

LAMBERT

Input via 18 OCT 2008 Email Mary Kaye Buffalo D R PA
- NEC BUFFALO

1968 Death Certificate - Maggie Lena Lambert of Rt. 4 Zebulon, NC died on 9 March 1968 at the Wendell-Zebulon Hospital at the age of 75; born 7 Nov. 1892; housewife; widowed; parents: Wiley Buffaloe and Alice Pleasant; burial at Gethsemane Mem. Gardens, Zebulon, NC; Informant: Mr. James R. Lambert Rt. 4, Zebulon, NC

JAMES R

LAMBERT

○ FAMILY OF WILEY L. BUFFALO - See Many Kaye Buffalo - 18 OCT 2008

I. ARTHUR BUFFALO OF NORTHAMPTON CO, NC

A. STEAL BUFFALO b 1795 d 1823 MD 28 MAR 1788 (WC, NC) SARAH HUTCHINS

I, JACOB BUFFALO b 1788 (?) MD (WC, NC) 1813 OB JIMEN BROWN "BIDDY"

Q. JACOB BUFFALO b 22 FEB 1824 (WC, NC) d 27 FEB 1902 (?) (BUR EN WOOD)

△ i. WILEY L. BUFFALO b FEB 1872 (18 JAN 1867) d 1928 (TWP, WC, NC)

△ MD () ALICE PLEASANTS b OCT 1873 (1876) (WC, NC)

△△ d 26 FEB 1947 (SWIFT CRK TWP, WC, NC) D/O CHARLES PLEASANTS & SALLIE O'DANIELS OF WC, NC - IN 1900 ALICE = [5, 3] IN 1910 = [9, 7]

△ (F) MAGGIE LENA BUFFALO b 7 NOV 1892 (?) d 9 MAR 1968 (WENDELL - ZEBULON HOSP, WC, NC) (BUR - GETSEMANE MEM GDNS, ZEBULON, NC) MD () LAMBERT

△ (A) JAMES R LAMBERT (INFORMANT - PROB SON - RPU)

△ (II) EVA BUFFALO b 4 DEC 1893 (1892) (WC, NC) d 23 AUG 1962 (BUR - BUFFALO CEM, TRYON RD, WC, NC)

△ MD () GEORGE B PHELPS

I NO ISSUE (RPU)

△ (III) BESSIE BUFFALO b 29 MAY 1900 (MAY 1898) (WC, NC) d 4 APR 1956 (REX HOSP, RALEIGH) (BUR - BUFFALO CEM)

△ MD () HAYWOOD W. HOLT

(A) LOIS HOLT - SIN 1930

△ (IV) FRANK R BUFFALO b 13 AUG 1901 (WC, NC) d 4 OCT 1968 (AT HOME) FARMER - NEVER MD BUR FARM CEM.

△ (V) ANDREW KENNETH BUFFALO b 26 NOV 1903 (WC, NC) d 26 JUN 1967 (WAKE MEM HOSP) WD (BUR - BUFFALO CEM) MD PAULINE WILLIAMS

△ (VI) NELLA BUFFALO

△ (VII) ROY LEE BUFFALO b 5 OCT 1909 (WC, NC) d 27 MAY 1929 (SWIFT CRK TWP, WC, NC) FARMER, SENELE, BUR WAKE CO

△ (VIII) BLANCHE BUFFALO b ABT 1913

△ (IX) RUTH BUFFALO D ABT 1915

△ [SWIFT CREEK TWP, WAKE CO, NC - BUFFALO FAMILY]

JAMES R

LAMBERT, SR

○ Zebulon Record THUR 4 JAN 1996 Zebulon, NC

Lambert and Hinton

Reba Sue Hinton of Wendell and Ricky Lambert of Zebulon were united in marriage Saturday, Dec. 9, 1995, at the home of Mary Pergerson on Poole Road in Wendell. The ceremony was performed by the Rev. Teddy Lawson.

The bride is the daughter of Rebecca Earp of Wendell. Parents of the bridegroom are James R. Lambert Sr. of Zebulon and Faye Honeycutt of Zebulon.

The bride is employed by the Wake County Public School System as a bus driver. Her husband is employed by North Carolina Box in Raleigh.

After a wedding trip to Orlando, Fla., the couple will make their home in Zebulon.

Reception

Immediately after the ceremony, a reception was given by Ms. Pergerson at her home.

The wedding cake was made by

Edie Plautz. It was a three-tier heart-shaped white cake, decorated with red roses.



Mr. and Mrs. Ricky Lambert
Reba Sue Hinton

REBA SUE HINTON
RICKY LAMBERT
JAMES R. LAMBERT, SR
FAYE HONEYCUTT

① See Str 26 FEB 1997 Catherine Lambert to RPH

I. Benjamin W - Head of Class

A. Elizabeth W and John Carpenter

1. William Churchwell W ¹⁸⁰⁵ → William Churchwell Carpenter b about 1801 (NO)

a. Sidney Churchwell Carpenter

i - Six children - of whom ~~and~~ are shown below:

5h5. **Minnie Elizabeth Carpenter**, born 17 Mar 1875, died 4 Nov 1941, married in 1908 to Oliver Wood. Children:

5h5a. **Sidney Alonzo Wood**, born 14 Nov 1910, died 2 Oct 1946, married on 22 Dec 1932 to Cora Wooten.

5h5b. **Howard Churchville Wood**, born 16 Dec 1912, died 3 Jul 1974, married on 24 Sep 1960 to Mable Dean Mills.

5h5c. **Athelea Wood**, born 4 Sep 1914, living in 1993.

5h5d. **Oliver Irvin Wood**, born 13 Oct 1916, died 18 May 1949, married on 24 Mar 1938 to Lucille Brooks Josey.

5h6. **Ed Carpenter**, born 28 Mar 1879, died 4 Feb 1949, married on 2 Mar 1904 to Ida Estell "Stella" Holder (born 16 Feb 1880, died 30 Sep 1962, daughter of Jesse Berry and Hattie F. (Jones) Holder). Children:

5h6a. **Josephine Catheryn Carpenter**, born 26 Feb 1907, died 4 Mar 1981, married on 24 Dec 1930 to James Whitmore Lambert (born 6 Dec 1885, died 6 Feb 1965, son of John Thomas and Sarah Caline Foster (Lucas) Lambert).

5h6b. **Hattie Mae Carpenter**, born 19 Feb 1909, died 25 Apr 1985, married on 28 Jun 1930 to Harold Lynwood Gibson.

5h6c. **Fannie Merle Carpenter**, born 3 Jun 1910, died 11 Sep 1912.

5h6d. **Sammie Cecil Carpenter**, born 15 Oct 1914, living in 1993, married on 20 Jan 1938 to Jenel Colene Falkner.

5h6e. **Perry Eugene Carpenter**, born 1 Apr 1914, died 26 Apr 1969, married on 3 Nov 1945 to Sue Gibson.

5h6f. **Minnie Lee Carpenter**, born 9 Oct 1919, married on 9 Jan 1938 to Auburn Ganus Thomas, living in 1993.

NOTE: This list shows Ed Carpenter (5h6) had 6 children. Why do #5 + #6 not show 5h6? - RPH

② See Str 12 APR 1997 Catherine Lee Lambert to RPH

JWL to Troy, MS & Saraland, AL (Bar-Mobile Mem.

Ganus, Mobile, AL) and Josephine Catheryn Carpenter b Olney, A & Atlanta, AL; Bar MS Mem. Four children listed

JAMES WHITMORE LAMBERT (PEZ)

② - CONTINUED

I have only one real memory of Aunt Minnie and that is a sad as it was at her funeral. Mother told me many stories about living with Aunt Minnie when she went to Tuscaloosa to work before she married Daddy. Athalea was always known as Sister by everyone and I do have a great deal to thank her for - two trips to Washington, DC during which *she would not allow us to pay any expenses - also time she spent with Mother after she moved to Mobile*

I = CATHERINE LEE LAMBERT

AUNT MINNIE = MINNIE ELIZABETH CARPENTER

MOTHER = JOSEPHINE CATHERYN CARPENTER

DADDY = JAMES WHITMORE LAMBERT

ATHALEA = ATHALEA WOOD "SISTER"

JANICE LAMBERT

JANICE

LAMBERT

○ Apex Herald WED 18 JUN 1997 Apex, NC

JANICE LAMBERT ↑
DAVID WILLIAMS



DAVID WILLIAMS and JANICE LAMBERT

...to marry July 26

Engagement announced

Janice Lambert and David Williams, both of Apex, are pleased to announce their engagement. The bride-elect is the daughter of Mr. and Mrs. James K. Lambert of Hendersonville, formerly of Winamac, Ind. The groom is the son of Frances E. and Bonnie Tudor of Apex and Bobby and Peggy Williams of Clayton.

The wedding is planned for one o'clock in the afternoon on Saturday, July 26, 1997 at Catawba Springs Christian Church in Apex.

JANICE

LAMBERT

○ Apex Herald WED 25 JUN 1997 Apex, NC

JANICE LAMBERT ↑
DAVID WILLIAMS

Williams, Lambert engaged

Janice Lambert and David Williams, both of Apex, are pleased to announce their engagement. The bride-elect is the daughter of Mr. and Mrs. James K. Lambert of Hendersonville, formerly of Winamac, Ind.

The groom-elect is the son of Frances E. and Bonnie Tudor Dunton of Apex and Bobby and Peggy Williams of Clayton.

The wedding is planned for one o'clock in the afternoon on Saturday, July 26, 1997 at Catawba Springs Christian Church in Apex.

○ See Reference 39 Pg 245

I. LAURA U of the William U, IV / David U Subclan

A. LAURA HOLMES md Robert Lambert

1. William Eugene Lambert, Sr b 13 DEC 1935
md Lois Jenner John

a. William Eugene Lambert, Jr b 25 MAR 1958

b. Laura Lambert b 29 JUN 1959 md T.J. Richardson

i. Christina Marie Richardson b 17 JAN 1980

ii. David Michael Richardson b 4 JAN 1984

c. Steven Lambert b 14 JUN 1960

d. Andry Lambert b 5 AUG 1961

e. David Lambert b 10 JUN 1963

f. Julie Lambert b 11 SEP 1964

2. Phyllis Ann Lambert b 21 DEC 1938 md 6 JUN 1959
James Richard Rector, Sr b 8 JUN 1939

a. James Richard Rector, Jr b 7 JAN 1961 md 17 APR 1982
Carole Denise Knight.

i. James Richard Rector, III b 14 MAY 1983

b. Karen Lynn Rector b 18 MAR 1963 md 27 AUG 1983
Edward Alan Haight

c. Cheryl Anne Rector b 14 MAR 1964

d. Brenda Sue Rector b 21 AUG 1970

e. Joseph David Rector (Adopted) b 29 NOV 1975

3. Gary Lee Lambert b 21 JAN 1946

md Kathy McGOUGH

a. Robert Lee Lambert b 11 DEC 1965

md - Moorehouse

i. Tonya Marie Lambert b 21 JUL 1983

b. Mandy Sue Lambert b 7 DEC 1966

md Michael Schuster

c. Jodi Lynn Lambert b 5 DEC 1969

○ see Ltr 26 FEB 1997 Catherine Lambert WRM

I. Ed Carpenter of the Benjamin / Elizabeth U

—
A. Josephine Catheryn Carpenter
md James Whitmore Lambert II
1. Catherine Lambert

II son of John Thomas Lambert b 6 DEC 1826 (?) d 3 MAR 1909
md 4 JAN 1874 Sarah Caline Foster (Lucas) b 23 MAR 1845 (?)
d 25 MAR 1931

○ From It 24 AUG 1994 Wanda Stan Hildebrand to RPH

I. Wyatt Lafayette Hildebrand of the Charles U / Eaton U
Subdan - Camp (Kemp) U Line

A. Leverne (Laverne) Hildebrand b 6 FEB 1926 SL 3 AUG 1991

md 1st 7 JUL 1945 () Walter Thomas Honeycutt, Sr

b 13 JUL 1919 () d 24 JUL 1960

md 2nd () Clarence Monroe Garner "Red" b 2 DEC 1926

d 20 JUL 1988

md 3rd () Johnny Lambert b MAY 1912 d 3 JUL 1991

1. Rennie Wayne Honeycutt b 9 MAY 1949 d 11 MAY 1949

2. Walter Thomas Honeycutt, Jr b 15 OCT 1946

md 7 AUG 1966 () Patricia Ann Johnson

a. Scott Honeycutt (Triplet) stillborn 11 MAY 1969

b. Patricia Honeycutt (Triplet) stillborn 11 MAY 1969

c. Jeff Honeycutt (Triplet) b 11 MAY 1969

md 10 AUG 1989 () Tina Bullock

i. Brittany Lee Honeycutt b 9 MAY 1992

d. Gregory Wayne Honeycutt b 1 FEB 1973

3. David Eugene Honeycutt b 29 NOV 1949

md 18 DEC 1967 () Karen Jener

JON THOMAS LAMBERT, SR

① From It 12 APR 1997 Catherine Lee Lambert D R PH

I. Ed Carpenter of the Benjamin & Elizabeth & Susan
- William Churchwell & line

X. Josephine Catheryn Carpenter

C. Allen James born July 20, 1935, Olney, AL married (1) Patricia Marie Brunson, August 27, 1951 Leakesville, MS. (divorced)

1. Allen James, Jr. born October 8, 1953, Mobile, AL married August 13, 1977 Anne Marie Robertson, Dothan, AL

- a. Allen James, III born March 20, 1982, Selma, AL
- b. Cana Marie born August 26, 1986, Gadsden, AL

2. Terrence Lee born August 26, 1956 Mobile, AL died April 15, 1981 Destin, FL buried Mobile Memorial Gardens, Mobile, AL, married Deborah Deanna Perry August 10, 1956, Gadsden, AL.

- a. Allison Deanna born April 4, 1979, Mobile, AL

3. Jon Thomas born September 26, 1964, Mobile, AL married (1) Jeanne Milner November 13, 1984, Gadsden, AL (divorced)

- a. Terrence Lee born August 14, 1985 Gadsden, AL

married (2) Melissa Leigh Flores July 30, 1987, Pensacola, FL

- b. ^{Quinn} ~~Gemma~~ born December 28, 1990 Ft. Myers, FL
- c. Jon Thomas, Jr. born March , 1993, Ft Myers, FL

married (2) Margaret Jureda Chism Hurston born October 7, 1948, Northport, AL June 16, 1977, Northport, AL - *Jureda born 7 October da of Aline and Dawson Chism*

4. Amanda Aline born May 22, 1978, Gadsden, AL

② See It 7 JUL 1997 Catherine Lee Lambert D R PH

JTL, Sr md (1st) Jennie Elizabeth Milner b Gadsden, AL
md (2nd) Melissa Leigh Flores b 19 MAR 1962
(Pensacola, Escambia Co, FL)

JON THOMAS LAMBERT, JR

① From STs 12 APR 1997 Catherine Lee Lambert D R PH

I. Ed Carpenter of the Benjamin W / Elizabeth W Subdun
- William Churchill W line

X. Josephine Catherine Carpenter

C. Allen James born July 20, 1935, Olney, AL married (1) Patricia Marie Brunson, August 27, 1951 Leakesville, MS. (divorced)

1. Allen James, Jr. born October 8, 1953, Mobile, AL married August 13, 1977 Anne Marie Robertson, Dothan, AL

- a. Allen James, III born March 20, 1982, Selma, AL
- b. Cana Marie born August 26, 1986, Gadsden, AL

2. Terrence Lee born August 26, 1956 Mobile, AL died April 15, 1981 Destin, FL buried Mobile Memorial Gardens, Mobile, AL, married Deborah Deanna Perry August 10, 1956, Gadsden, AL.

- a. Allison Deanna born April 4, 1979, Mobile, AL

3. Jon Thomas born September 26, 1964, Mobile, AL married (1) Jeanne Milner November 13, 1984, Gadsden, AL (divorced)

- a. Terrence Lee born August 14, 1985 Gadsden, AL

married (2) Melissa Leigh Flores July 30, 1987, Pensacola, FL

- b. ~~Gemma~~ ^{Gemma} born December 28, 1990 Ft. Myers, FL
- c. Jon Thomas, Jr. born March , 1993, Ft Myers, FL

married (2) Margaret Jureda Chism Hurston born October 7, 1948, Northport, AL June 16, 1977, Northport, AL - Jureda born 7 October da of Aline and Dawson Chism

4. Amanda Aline born May 22, 1978, Gadsden, AL

② see STs 7 JUL 1997 Catherine Lee Lambert D R PH

JTL, Jr b 11 MAR 1993

○ See Reference 39 Pg 24 J

I. LAURA U of the William U, IV / David U Subdan

A. LAURA HOLMES md Robert Lambert

1. William Eugene Lambert, Sr b 13 DEC 1935
md Lois Jennes John

a. William Eugene Lambert, Jr b 25 MAR 1958

b. Laura Lambert b 29 JUN 1959 md T. J. Richardson

i. Christina Marie Richardson b 17 JAN 1980

ii. David Michael Richardson b 4 JAN 1984

c. Steven Lambert b 14 JUN 1960

d. Andry Lambert b 5 AUG 1961

e. David Lambert b 10 JUN 1963

f. Julie Lambert b 11 SEP 1964

2. Phyllis Ann Lambert b 21 DEC 1938 md 6 JUN 1959
James Richard Rector, Sr b 8 JUN 1939

a. James Richard Rector, Jr b 7 JAN 1961 md 17 APR 1982
Carole Denise Knight.

i. James Richard Rector, III b 14 MAY 1983

b. Karen Lynn Rector b 18 MAR 1963 md 27 AUG 1983

Edward Alan Haight

c. Cheryl Anne Rector b 14 MAR 1964

d. Brenda Sue Rector b 21 AUG 1970

e. Joseph David Rector (Adopted) b 29 NOV 1975

3. Gary Lee Lambert b 21 JAN 1946

md Kathy MCGOUGH

a. Robert Lee Lambert b 11 DEC 1965

md - Moorehouse

i. Tonya Marie Lambert b 21 JUL 1983

b. Mundy Sue Lambert b 7 DEC 1966

md Michael Schuster

c. Jedi Lynn Lambert b 5 DEC 1969

KATHERINE LAMBERT

① see ltr 4 AUG 1989 Wanda Joy Kirk to RPH

I. J. N. Wilson (American Indian?) b Wayne Co, NC and Katherine Lambert b Johnston Co, NC.

A. Annie M. Wilson b 14 JAN 1892 (Smithfield, NC) d 12 JUN 1931 (Smithfield, NC) and Oscar Taylor Kirk b 14 JAN 1894 (Johnston Co, NC) d 21 MAR 1928 (Smithfield, NC), son of Jama Jane of the Moore W Whitney & Sulclan,

① From str 12 APR 1997 Catherine Lambert to RPA

I. Ed Carpenter of the Benjamin W / Elyahuda W Sudan
- William Churchill W Line.

X. Josephine Catherine Carpenter

D. Roy Reid born March 5, 1937 Thaxton, MS married Nannie Carolyn Payne August 28, 1958, Greensboro, AL - Carolyn born Feb 1937 da Nannie + Will Payne

1. Melaine Carol born February 19, 1963 Greensboro, Al, married October 5, 1990 John Peter Vanganes Alexandria, VA

c Annika Margrit stillborn 22 Nov, 1995

a. Alexandria Payne born September 3, 1991 Alexandria, VA
b. *Caroline Rose born August 1994 Watford, Va*

2. Susan Camille born June 1, 1969 Birmingham, AL (twin) married July 2, 1994 - Daniel Wood Norton
3. Kendra Alane born June 1, 1969, Birmingham, Al (twin)

4. William Reid born February 29, 1972, Birmingham, AL

② see str 7 JUL 1997 Catherine Lee Lambert to RPA

KAL ↑ is not named.

○ See Reference 39 Pg 24 J

I. LAURA U of the William U, IV / David U Subidan

A. LAURA HOLMES md Robert Lambert

1. William Eugene Lambert, Sr b 13 DEC 1935
md Lois Jeanes John

a. William Eugene Lambert, Jr b 25 MAR 1958

b. Laura Lambert b 29 JUN 1959 md T. J. Richardson

i. Christina Marie Richardson b 17 JAN 1980

ii. David Michael Richardson b 4 JAN 1984

c. Steven Lambert b 14 JUN 1960

d. Andry Lambert b 5 AUG 1961

e. David Lambert b 10 JUN 1963

f. Julie Lambert b 11 SEP 1964

2. Phyllis Ann Lambert b 21 DEC 1938 md 6 JUN 1959
James Richard Rector, Sr b 8 JUN 1939

a. James Richard Rector, Jr b 7 JAN 1961 md 17 APR 1982
Carole Denise Knight.

i. James Richard Rector, III b 14 MAY 1983

b. Karen Lynn Rector b 18 MAR 1963 md 27 AUG 1983
Edward Alan Hargit

c. Cheryl Anne Rector b 14 MAR 1964

d. Brenda Sue Rector b 21 AUG 1970

e. Joseph David Rector (Adopted) b 29 NOV 1975

3. Gary Lee Lambert b 21 JAN 1946

md Kathy MCGOUGH

a. Robert Lee Lambert b 11 DEC 1965

md - Moorehouse

i. Tonya Marie Lambert b 21 JUL 1983

b. Mandy Sue Lambert b 7 DEC 1966
md Michael Schuster

c. Jedi Lynn Lambert b 5 DEC 1969

○ From a list of George William Ray, Sr who died 7 MAR 2004

I. George William Ray, Sr, of the Nathan Ray / Worsley
Rose Ray Subdon - Bookner Ray II Sub-

A. Berma Ray (F)

1. LEE LAMBERT (M)

2. BILL LAMBERT

○ From "Bramlett Family - 1979" (44, Pg 175)

I. John Milton Bramlett of the John H, III / Samuel
H Salslan - Susannah H Linn

A. Christina Bramlett b 1873 (Saline Co, IL) d 1912
md L 1907 Milo Lambert

1. Ida Lambert b ca 1907 md Lester Darnell

2. Loren Lambert

3. Noah Lambert

4. Lillian Lambert ↑

5. Viola Lambert

Ida & Lester reside at Apt 3A, Rt 1, Anna, IL.

Christina & Milo resided in Saline & Pope Counties, IL

○ From "Bramlett Family - 1979" (44, Pg 175)

I. John Milton Bramlett of the John H, III / Samuel
H Salzman - Susannah H Linn

A. Christina Bramlett b 1873 (Saline Co, IL) d 1912
md L 1907 Milo Lambert

1. Ida Lambert b ca 1907 md Lester Darnell

2. Soren Lambert ↑

3. Noah Lambert

4. Lillian Lambert

5. Viola Lambert

Ida & Lester reside at Apt 3A, Rt 1, Anna, IL.

Christina & Milo resided in Saline & Pope Counties, IL

MARGARET COURTNEY LAMBERT

○ EXCERPT FROM INDEX OF BOOK "THE GOODWIN FAMILY OF CENTRAL N.C." BY THOMAS JERRY GOODWIN, SR - 2009 RPU 24NOV2012. - NOTE: INDIVIDUALS LISTED AS MEMBERS OF THE _____ FAMILY - [WAKE/CHATHAM COUNTIES]

Lambert
Margaret Courtney 373

① Zebulon Record THUR 9 MAY 1996 Zebulon, NC

I. — — STRICKLAND

A. LAFOLIA ANN STRICKLAND

M & D — — LAMBERT

1. MARY ANN LAMBERT ↑

M & D — — BISSETTE

B. IDA MAE STRICKLAND

M & D — — LILES

C. KATIE STRICKLAND

M & D — — AYCOCK

D. DOROTHY STRICKLAND

M & D — — BAUCOM

E. WILLIS STRICKLAND

F. DANNY STRICKLAND

G. DONNIE STRICKLAND

H. JOHNNY STRICKLAND

Lafolia Ann S. Lambert

Lafolia Ann Strickland Lambert, 66, of Clayton, died Saturday, May 4. Funeral was Monday, May 6, at L. Harold Poole Funeral Service chapel. Burial was at Gethsemane Memorial Gardens, Zebulon.

Surviving: daughter, Mary Ann Bissette of Raleigh; sisters, Ida Mae Liles of Zebulon, Katie Aycock of Wilson, Dorothy Baucom of Knightdale; brothers, Willis Strickland and Danny Strickland of Zebulon, Donnie Strickland of Knightdale, Johnny Strickland of Clayton; four grandchildren; four great-grandchildren.

① From str 12 APR 1997 Catherine Lambert to RPA

I. Ed Carpenter of the Benjamin W / Elizabeth W Subdan
- William Churchill W Line.

X. Josephine Catherine Carpenter

D. Roy Reid born March 5, 1937 Thaxton, MS married Nannie Carolyn Payne
August 28, 1958, Greensboro, AL - Carolyn born Feb 1937
da Marnie + Will Payne

1. Melaine Carol born February 19, 1963 Greensboro, Al, married
October 5, 1990 John Peter Vanganes Alexandria, VA

*c Annika Margrit
stillborn 22 Mar, 1995*

a. Alexandria Payne born September ³ 1991 Alexandria, VA

b. *Caroline Rose born August 1994 Watford, Va*

2. Susan Camille born June 1, 1969 Birmingham, AL (twin)

married July 2, 1994 - Daniel Wood Norton

3. Kendra Alane born June 1, 1969, Birmingham, Al (twin)

4. William Reid born February 29, 1972, Birmingham, AL

② see str 7506 1997 Catherine Lee Lambert to RPA

MCLP and John Peter Vanganes b 4 AVE #55 (NY, NY)

MICHAEL ANDREW LAMBERT XFD - 16660

① Michael Andrew Lambert b 18 JUN 1949 is
son of Eunice Diener Broadwell b 4 JUL 1926
of Moss/Murray & Clark (28, pg 48)
- Fred Fanatt Broadwell, Sr.

○ See Itt 14 SEP 1995 Carletta Jean Burchett & RPA

I. John Anson Barnett of the John U, II / Ambrose U Subclass
- William Henry U, I line (JAB was stepson of John Gordon U)
A. Fairy Eulola Barnett

- 1. Margaret Ellen Burchett b 22 JAN 1951 (Itanaco, Mc Dowell Co, WV)
Md (1st) - [or had partner]
Md (2nd) 5 SEP 1981 () Gary Wood
Md (3rd) 13 AUG 1990 (Togemell, Togemell Co, VA) Richard
Christian¹⁾ b 2 NOV 1938 (Payeton, Mc Dowell Co, WV)
 - a. Robert Lee Burchett "Bobby" b 30 JUL 1967 (Welch, WV)
md Michelle Lambert²⁾ b 20 JAN 1972
 - i. Megan Elyzabeth Burchett b 16 DEC 1990
 - ii. Diana Burchett b 24 JAN 1992
 - b. Jonathan David Burchett "John" b 14 JAN 1971
(Welch, WV) md () Kathy Ann Marie White³⁾
b 20 MAR 1975
 - i. Rashelle Marie Burchett b 11 JAN 1995 (Welch, WV)
 - c. Sharon Denise Burchett b 25 JUN 1978 (Welch, WV)
 - d. Christopher Eugene Wood b 18 AUG 1980 (Bluefield,
Mercer Co, WV)

1) Son of Johnny Christian & Mary Jane Parish

2) Daughter of Bob Lambert & Diane - -

3) Daughter of Barry White & Kathy - -

○ From "Bramlett Family - 1979" (44, Pg 175)

I. John Milton Bramlett of the John W, III / Samuel
W Salsman - Susannah W Sims

A. Christina Bramlett b 1873 (Saline Co, IL) d 1912

md L 1907 Milo Lambert ↑

1. Ida Lambert b ca 1907 md Lester Darnell
2. Loren Lambert
3. Noah Lambert
4. Lillian Lambert
5. Viola Lambert

Ida & Lester reside at Apt 3A, Rt 1, Anna, IL.

Christina & Milo ↑ resided in Saline & Pope Counties, IL

○ See Reference 39 Pg 24 J

I. Laura U of the William U, IV / David U Suldan

A. LAURA HOLMES md Robert Lambert

1. William Eugene Lambert, Sr b 13 DEC 1935
md Lois Jeanes John

a. William Eugene Lambert, Jr b 25 MAR 1958

b. Laura Lambert b 29 JUN 1959 md T. J. Richardson

i. Christina Marie Richardson b 17 JAN 1980

ii. David Michael Richardson b 4 JAN 1984

c. Steven Lambert b 14 JUN 1960

d. Andry Lambert b 5 AUG 1961

e. David Lambert b 10 JUN 1963

f. Julie Lambert b 11 SEP 1964

2. Phyllis Ann Lambert b 21 DEC 1938 md 6 JUN 1959
James Richard Rector, Sr b 8 JUN 1939

a. James Richard Rector, Jr b 7 JAN 1961 md 17 APR 1982
Carole Denise Knight.

i. James Richard Rector, III b 14 MAY 1983

b. Karen Lynn Rector b 18 MAR 1963 md 27 AUG 1983

Edward Alan Hargit

c. Cheryl Anne Rector b 14 MAR 1964

d. Brenda Sue Rector b 21 AUG 1970

e. Joseph David Rector (Adopted) b 29 NOV 1975

3. Gary Lee Lambert b 21 JAN 1946

md Kathy MCGOUGH

a. Robert Lee Lambert b 11 DEC 1965

md - Moorehouse

i. Tonya Marie Lambert b 21 JUL 1983

b. Mindy Sue Lambert b 7 DEC 1966

md Michael Schuster

c. Jedi Lynn Lambert b 5 DEC 1969

○ From "Bramlett Family - 1979" (44, Pg 175)

I. John Milton Bramlett of the John W, III / Samuel
W Salzman - Susannah W Linn

A. Christina Bramlett b 1873 (Saline Co, IL) d 1912
md L 1907 Milo Lambert

1. Ida Lambert b ca 1907 md Lester Darnell
2. Loren Lambert
3. Noah Lambert ↑
4. Lillian Lambert
5. Viola Lambert

Ida & Lester reside at Apt 3A, Rt 1, Anna, IL.

Christina & Milo resided in Saline & Pope Counties, IL

The Rev. P.W. Lambert, O. H. S.
1617 Hendersonville Road
Asheville, NC 28803

} d AF

Little Gidding 1979

CPRI JAN 11 11 00 AM '80

RECEIVED

RECEIVED

RECEIVED

RECEIVED

RECEIVED

RECEIVED

RECEIVED

RECEIVED

RECEIVED

RECEIVED

RECEIVED

RECEIVED

RECEIVED

RECEIVED

① See It 24 MAR 1998 Julia Shirley Williams to RPA

I. Fonda Greene Golding of the John U, III / John U, VII
Sublan - William B. U line.

A. John Woodrow Golding - For children see "4" below:

- 4 Shirley Lee Golding b: July 19, 1939 in Galax, Virginia
- +George Marvin Williams b: April 23, 1933 in Marion, Smyth County, Virginia m: October 26, 1957 in Galax, Virginia
- 5 Julia Shirley Williams b: October 30, 1958 in Marion, Smyth County, Virginia
- +David Wayne Kodak b: December 06, 1951 in Johnson City, Washington County, Tennessee m: December 12, 1981 in Land O'Lakes, Florida
- 6 Joshua David Kodak b: May 28, 1983 in Tampa, Hillsborough County, Florida
- 6 Jordan Lee Kodak b: September 25, 1985 in Johnson City, Washington County, Tennessee
- 6 Jared Michael Kodak b: November 11, 1988 in Johnson City, Washington County, Tennessee
- 6 Justin Caleb Kodak b: September 12, 1990 in Johnson City, Washington County, Tennessee
- 5 George Marvin Williams, Jr. b: September 02, 1961 in Marion, Smyth County, Virginia d: September 02, 1961 in Marion, Smyth County, Virginia
- 5 Gregory Lee Williams b: September 04, 1962 in Marion, Smyth County, Virginia d: September 06, 1962 in Marion, Smyth County, Virginia
- 5 John Mark Williams b: April 17, 1963 in Abingdon, Virginia
- +Pamela Beth Lambert b: October 20, 1963 m: June 22, 1985 in Bluff City, Sullivan County, Tennessee
- 5 Stephen George Williams b: June 20, 1965 in Johnson City, Washington County, Tennessee
- +Valerie Lynne Beach b: July 30, 1960 m: March 09, 1991 in Bristol, Sullivan County, Tennessee
- 6 Rachel Gilbert b: March 14, 1984
- 4 Janet Marie Golding b: September 01, 1940 in Galax, Virginia
- +Gerald Fontaine Breene b: July 21, 1937 in Newport, Virginia
- 5 Jennifer Lynn Breene b: June 17, 1967 in Marion, Smyth County, Virginia
- +Sean Cowley
- 6 Patrick Sean Cowley b: December 25, 1994
- 6 Rachel Marie Cowley b: January 23, 1997
- 5 Gerald Scott (Jerry) Breene b: October 15, 1969

② See It 18 JUN 1998 Julia Shirley Williams to RPA

PB L¹ in Clayborn Co, TN. She and John have no children

PAMELA JEAN LAMBERT

① From file 12 APR 1997 Catherine Lee Lambert to RPH

I. Ed Carpenter of the Benjamin U / Elizabeth U Sullivan
William Churchill U Line

X. JOSEPHINE CATHERYN born February 26, 1907 - Olney, Alabama - died March 4, 1981 - Attala, Alabama - married December 24, 1930 JAMES WHITMORE LAMBERT (son of John Thomas and Sarah Caline Foster Lucas Lambert) born December 6, 1885 - Troy, Mississippi - died February 6, 1965 - Saraland, Alabama - both are buried Mobile Memorial Gardens, Mobile, Alabama
(Catheryn was named after her grandmother Josephine Catheryn Samuels)

A. J.W. born July 8, 1930 Pontotoc County, Mississippi - married Betty Margaret Martin May 1, 1953 - Montgomery, Alabama

② See file 7 JUL 1997
Catherine Lee Lambert
to RPH

PJL and Phoenix, AZ
"PAM". She has no
children.

1. Pamela Jean born February 10, 1954
Montgomery, Alabama - married
October 4, 1975 James Kessler
Servies (divorced)

2. Patricia Ann born March 7, 1956
Montgomery, Alabama married (1) Terry
Guy NICOLETTA 23 MAY 1974 - DIVORCED

a. Jacob Lucas born March 27, 1977, Omaha, NE,
ADOPTED BY David Dwight Woodward June 13, 1989
Name legally changed to Jacob Lucas Woodward

married (2) David Dwight Woodward, December 22, 1984,
Jackson, MS

b&c Cayla Nicole & Taryn Lacey born September 22,
1986, Montpelier, VT

d. Celton born June , 1991, Jackson, MS

3. James Michael born December 11, 1959 Anchorage, Alaska
married Michelle S. Miles, September 9, 1988, Denver, Colorado.
They had their last names changes to show Miles-Lambert

4. David Wayne born July 6, 1961 Anchorage, Alaska married April
3, 1987 Jane Tucker, Jackson, MS - ~~divorced~~ - ~~PAID~~
~~2nd Oct, 1993~~ - married 2nd - 25 May, 1996
Vidal Clerkship - Jackson, MS.

① From It 12 APR 1997 Catherine Lee Lambert D AP4

I. Ed Carpenter of the Benjamin W/Elizabeth W Suldan
William Churchill W Line

X. JOSEPHINE CATHERYN born February 26, 1907 - Olney, Alabama - died March 4, 1981 - Attala, Alabama - married December 24, 1930 JAMES WHITMORE LAMBERT (son of John Thomas and Sarah Caline Foster Lucas Lambert) born December 6, 1885 - Troy, Mississippi - died February 6, 1965 - Saraland, Alabama - both are buried Mobile Memorial Gardens, Mobile, Alabama
(Catheryn was named after her grandmother Josephine Catheryn Samuels)

A. J.W. born July 8, 1930 Pontotoc County, Mississippi - married Betty Margaret Martin May 1, 1953 - Montgomery, Alabama

② See It 7 JUL 1997
Catherine Lee Lambert
D AP4

PALM "Pat" Md(1st)
Omaha, NE. She
had just 4 children

1. Pamela Jean born February 10, 1954
Montgomery, Alabama - married
October 4, 1975 James Kessler
Servies (divorced)

2. Patricia Ann born March 7, 1956
Montgomery, Alabama married (1) Terry
Guy NEWLATHAM 23 MAR 1974 - DIVORCED

a. Jacob Lucas born March 27, 1977, Omaha, NE,
ADOPTED BY David Dwight Woodward June 13, 1989
Name legally changed to Jacob Lucas Woodward

married (2) David Dwight Woodward, December 22, 1984,
Jackson, MS

b&c Cayla Nicole & Taryn Lacey born September 22,
1986, Montpelier, VT

d. Celtox born June , 1991, Jackson, MS

3. James Michael born December 11, 1959 Anchorage, Alaska
married Michelle S. Miles, September 9, 1988, Denver, Colorado.
They had their last names changes to show Miles-Lambert

4. David Wayne born July 6, 1961 Anchorage, Alaska married April
3, 1987 Jane Tucker, Jackson, MS - ~~divorced~~ - ~~Adopted~~
~~and act, 1993. married 2nd - 25 May, 1996~~
~~Vidal Clarksonship. Jackson, MS.~~

○ Zebulon Record THUR 23 SEP 1999 Zebulon, NC

I. LAYTON WOODCOCK

A. MARVIN WOODCOCK

M&L) PATRICIA LAMBERT

I. MARK WOODCOCK

M&L) MICHELLE

C. THOMAS PETER WOODCOCK

I. PETER LAMBERT
M&L)
LOIS

Thomas Peter Woodcock

Thomas Peter Woodcock, 8, of Youngsville, died Thursday, Sept. 16, at WakeMed. Funeral service was Saturday, Sept. 18, at the chapel of Bright Funeral Home, Wake Forest. Burial was at Pine Forest Memorial Gardens.

He was born in Wake County and attended Crossroads Fellowship Church.

Surviving: parents, Michelle and Mark Woodcock; sisters, Jordan Woodcock and Kelly Woodcock of the home; brother, Matthew Woodcock of the home; grandparents, Patricia and Marvin Woodcock of Zebulon, Lois and Pete Lambert of Raleigh; great-grandparents, Layton Woodcock of Raleigh, Neva and John Raffield of Raleigh; five aunts; two uncles; two cousins.

Memorial contributions may be made to the Thomas Woodcock Memorial Fund, c/o Crossroads Fellowship, 2721 E. Millbrook Road, Raleigh 27604.

○ See Reference 39 Pg 24 J

I. LAURA U of the William U, IV / David U subdan

A. LAURA HOLMES md Robert Lambert

1. William Eugene Lambert, Sr b 13 DEC 1935
md Lois Jeanes John

a. William Eugene Lambert, Jr b 25 MAR 1958

b. Laura Lambert b 29 JUN 1959 md T. J. Richardson

i. Christina Marie Richardson b 17 JAN 1980

ii. David Michael Richardson b 4 JAN 1984

c. Steven Lambert b 14 JUN 1960

d. Andry Lambert b 5 AUG 1961

e. David Lambert b 10 JUN 1963

f. Julie Lambert b 11 SEP 1964

2. Phylliss Ann Lambert b 21 DEC 1938 md 6 JUN 1959
James Richard Rector, Sr b 8 JUN 1939

a. James Richard Rector, Jr b 7 JAN 1961 md 17 APR 1982
Carole Denise Knight.

i. James Richard Rector, III b 14 MAY 1983

b. Karen Lynn Rector b 18 MAR 1963 md 27 AUG 1983
Edward Alan Hargit

c. Cheryl Anne Rector b 14 MAR 1964

d. Brenda Sue Rector b 21 AUG 1970

e. Joseph David Rector (Adopted) b 29 NOV 1975

3. Gary Lee Lambert b 21 JAN 1946

md Kathy McGOUGH

a. Robert Lee Lambert b 11 DEC 1965

md - Moorehouse

i. Tonya Marie Lambert b 21 JUL 1983

b. Mandy Sue Lambert b 7 DEC 1966
md Michael Schuster

c. Jedi Lynn Lambert b 5 DEC 1969

① See file 19 OCT 1982 Ann Gertrude Cook to RPU

Dr Quincy Lambert b - d - (CA) and in Las Vegas, NV
Barbara Lanty b 5 AUG 1951 (Clinton, OK). Barbara
is dau of Edward W. Lanty + gd of Nellie Belle
Cook + ggd of Mary Belle U of the Harmon of
Allen U Subdan.

QUINNA ALLANNAH LAMBERT

① From It 12 APR 1997 Catherine Lee Lambert DRPH

I. Ed Carpenter of the Benjamin & Elizabeth & Susan
- William Churchill & Line

X. Josephine Catherine Carpenter

C. Allen James born July 20, 1935, Olney, AL married (1) Patricia Marie Brunson, August 27, 1951 Leakesville, MS. (divorced)

1. Allen James, Jr. born October 8, 1953, Mobile, AL married August 13, 1977 Anne Marie Robertson, Dothan, AL

- a. Allen James, III born March 20, 1982, Selma, AL
- b. Cana Marie born August 26, 1986, Gadsden, AL

2. Terrence Lee born August 26, 1956 Mobile, AL died April 15, 1981 Destin, FL buried Mobile Memorial Gardens, Mobile, AL, married Deborah Deanna Perry August 10, 1956, Gadsden, AL.

a. Allison Deanna born April 4, 1979, Mobile, AL

3. Jon Thomas born September 26, 1964, Mobile, AL married (1) Jeanne Milner November 13, 1984, Gadsden, AL (divorced)

a. Terrence Lee born August 14, 1985 Gadsden, AL

married (2) Melissa Leigh Flores July 30, 1987, Pensacola, FL

- b. ~~Quinna~~ ^{Quinn} born December 28, 1990 Ft. Myers, FL
- c. Jon Thomas, Jr. born March , 1993, Ft Myers, FL

married (2) Margaret Jureda Chism Hurston born October 7, 1948, Northport, AL June 16, 1977, Northport, AL - Jureda born 9 October da of Aline and Dawson Chism

4. Amanda Aline born May 22, 1978, Gadsden, AL

② See It 7 JUL 1997 Catherine Lee Lambert DRPH

Quinna Allannah Lambert = full name

REGINA LAMBERT

REGINA ANN LAMBERT

○ TEXAS BIRTH INDEX - PER C. J. PETERSON, JR 18 JUL 2005
1903 - 1999

Name	Birth Date	Gender	Birth County	Father's Name	Mother's Name
Kellee Renee Upchurch	19-Feb-68	Female	Dallas	James Archie Upchurch	<u>Regina Ann Lambert</u> ↑
Paula Carleen Upchurch	20-Mar-45	Female	Dallas	James Archie Upchurch	Mary Virginia Bollman
Tammy Denise Upchurch	12-Feb-64	Female	Dallas	James Archie Upchurch	Shirley Ann Bullard
James Archie Upchurch Jr.	13-May-41	Male	Dallas	James Archie Upchurch	Amry Virginia Bollman
John Alan Upchurch	3-Dec-64	Male	Dallas	James Archie Upchurch Jr.	<u>Regina Ann Lambert</u> ↑
James Archie Upchurch, III	13-Oct-72	Male	Dallas	James Archie Upchurch Jr.	<u>Regina Ann Lambert</u> ↑
James Archie Upchurch, IV	26-Aug-91	Male	Dallas	James Archie Upchurch, III	Tina Jane Cluc

○ Zebulon Record THUR 4 JAN 1996 Zebulon, NC

Lambert and Hinton

Reba Sue Hinton of Wendell and Ricky Lambert of Zebulon were united in marriage Saturday, Dec. 9, 1995, at the home of Mary Pergerson on Poole Road in Wendell. The ceremony was performed by the Rev. Teddy Lawson.

The bride is the daughter of Rebecca Earp of Wendell. Parents of the bridegroom are James R. Lambert Sr. of Zebulon and Faye Honeycutt of Zebulon.

The bride is employed by the Wake County Public School System as a bus driver. Her husband is employed by North Carolina Box in Raleigh.

After a wedding trip to Orlando, Fla., the couple will make their home in Zebulon.

Reception

Immediately after the ceremony, a reception was given by Ms.



Mr. and Mrs. Ricky Lambert
Reba Sue Hinton

Pergerson at her home.

Edie Plautz. It was a three-tier heart-shaped white cake, decorated with red roses.

The wedding cake was made by

REBA SUE HINTON
RICKY LAMBERT ↑
JAMES R. LAMBERT, SR
FAYE HONEYCUTT

RICKY

LAMBERT

○ Zebulon Record THUR 21 SEP 1995 Zebulon, NC

SUE PERRY

RICKY LAMBERT ↑

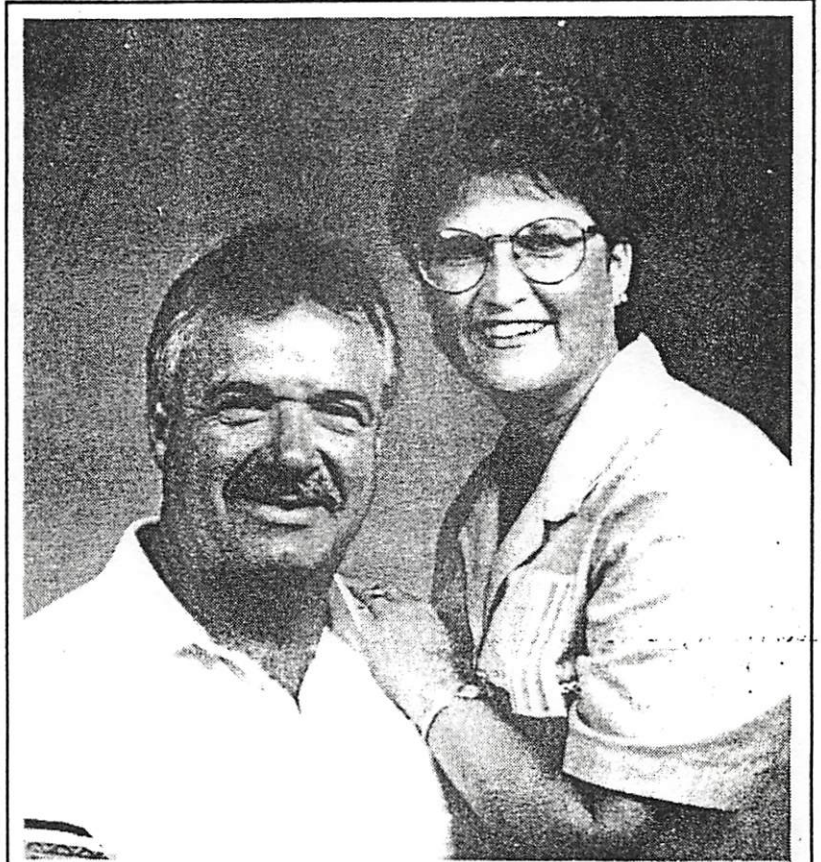

Ricky Lambert and Sue Perry

Engagement announced

Sue Perry and Ricky Lambert of Zebulon announce their engagement. A Dec. 9 wedding is planned.

○ See Reference 39 Pg 24 J

I. LAURA U of the William U, IV / David U Subdan

A. LAURA HOLMES md Robert Lambert ↑

1. William Eugene Lambert, Sr b 13 DEC 1935
md Lois Jennes John

a. William Eugene Lambert, Jr b 25 MAR 1958

b. Laura Lambert b 29 JUN 1959 md T. J. Richardson

i. Christina Marie Richardson b 17 JAN 1980

ii. David Michael Richardson b 4 JAN 1984

c. Steven Lambert b 14 JUN 1960

d. Andry Lambert b 5 AUG 1961

e. David Lambert b 10 JUN 1963

f. Julie Lambert b 11 SEP 1964

2. Phyllis Ann Lambert b 21 DEC 1938 md 6 JUN 1959
James Richard Rector, Sr b 8 JUN 1939

a. James Richard Rector, Jr b 7 JAN 1961 md 17 APR 1982
Carole Denise Knight.

i. James Richard Rector, III b 14 MAY 1983

b. Karen Lynn Rector b 18 MAR 1963 md 27 AUG 1983
Edward Alan Hargit

c. Cheryl Anne Rector b 14 MAR 1964

d. Brenda Sue Rector b 21 AUG 1970

e. Joseph David Rector (Adopted) b 29 NOV 1975

3. Gary Lee Lambert b 21 JAN 1946

md Kathy MCGOUGH

a. Robert Lee Lambert b 11 DEC 1965

md - Moorehouse

i. Tonya Marie Lambert b 21 JUL 1983

b. Mandy Sue Lambert b 7 DEC 1966
md Michael Schuster

c. Jedi Lynn Lambert b 5 DEC 1969

ROBERT L

LAMBERT

(2)

X-77-28178

○ see str 6 DEC 1997 Linda Lee Holmes D R Al
Linda writes re her Aunt Laura & Uncle Bob

8. LAURA¹⁶ HOLMES (EMMA¹⁵ UPCHURCH, DAVID CROCKETT¹⁴, DAVID PHILLIP¹³, DAVID¹², WILLIAM¹¹, MICHAEL¹⁰, JAMES⁹, RICHARD⁸, MICHAEL⁷, RICHARD⁶, RICHARD⁵, JOHN⁴, ROBERT³, THOMAS², JOHN¹) was born 1913 in Williamson County, Illinois, and died August 1997 in New York. She married ROBERT LAMBERT.

Notes for LAURA HOLMES:

Entry 1997: Aunt Laura was not around Illinois very much, since they lived in New York. I do remember she and Uncle Bob coming for occasional Holmes reunions. After his death, she would usually come with her daughter Phyliss. I did not know her children that much, other than Phyliss, probably since Phyliss married Richard Rector from Creal Springs, Illinois and since his parents lived there, they came to Illinois more often.

More About LAURA HOLMES:

Fact 1: 1997, Buried: New York

Cause of Death: Heart failure

Notes for ROBERT LAMBERT:

Entry 1997:

ROBERT L. LAMBERT ↑

Robert L. Lambert, of Clover Street, Pittsford, passed away in Rochester on Saturday, March 6, 1976.

Mr. Lambert served in the U.S. Army for three years. Anative of illinois, he moved to pittsford in 1940. He was a 35 year employee of A.B. Dick Company, serving as service manager and consultant.

He was a member of teh East Baptist Church of henrietta, and served as trustee of the church for many years. He was also a member fo the pittsford CD Auxiliary Police. His hobbies included painting and gardening.

He is survived by his wife Lura; one daughter Mrs. James (Phylis Ann) Rector of Henrietta; two sons, William Sr. of Caledonia; Gary of Rush; 15 grandchildren; his mother Nell Lambert; one brother james Edward Lambert both of Tucson, Ariz; also several nieces and nephews.

Services were held at the East Baptist Church of Henrietta on Monday evening, March 8, with the Rev. David Seefried officating. Interment was in Pine Hill Cemetery, Rush. Friends wishing may contribute to the Memorial Fund of the EAst Baptist Church of Henrietta, or the Pitts ford Ambulance Fund in Mr. Lambert's memory.

Arrangements were by the H. kays Funeral Home.

Obit. from New York newspaper sent to Bennie and Zella Holmes.

○ See Reference 39 Pg 24 J

I. LAURA U of the William U, IV / David U Subdan

A. LAURA HOLMES md Robert Lambert

1. William Eugene Lambert, Sr b 13 DEC 1935
md Lois Jennes John

a. William Eugene Lambert, Jr b 25 MAR 1958

b. Laura Lambert b 29 JUN 1959 md T. J. Richardson

i. Christina Marie Richardson b 17 JAN 1980

ii. David Michael Richardson b 4 JAN 1984

c. Steven Lambert b 14 JUN 1960

d. Andry Lambert b 5 AUG 1961

e. David Lambert b 10 JUN 1963

f. Julie Lambert b 11 SEP 1964

2. Phyllis Ann Lambert b 21 DEC 1938 md 6 JUN 1959
James Richard Rector, Sr b 8 JUN 1939

a. James Richard Rector, Jr b 7 JAN 1961 md 17 APR 1982
Carole Denise Knight.

i. James Richard Rector, III b 14 MAY 1983

b. Karen Lynn Rector b 18 MAR 1963 md 27 AUG 1983

Edward Alan Haight

c. Cheryl Anne Rector b 14 MAR 1964

d. Brenda Sue Rector b 21 AUG 1970

e. Joseph David Rector (Adopted) b 29 NOV 1975

3. Gary Lee Lambert b 21 JAN 1946

md Kathy MCGOUGH

a. Robert Lee Lambert b 11 DEC 1965

md - Moorehouse

i. Tonya Marie Lambert b 21 JUL 1983

b. Mandy Sue Lambert b 7 DEC 1966

md Michael Schuster

c. Jedi Lynn Lambert b 5 DEC 1969

ROY REID LAMBERT

① From It 12 APR 1997 Catherine Lambert to RPA

I. Ed Carpenter of the Benjamin W / Elizabeth W Subdan
- William Churchill W Line.

X. Josephine Catherine Carpenter

D. Roy Reid born March 5, 1937 Thaxton, MS married Nannie Carolyn Payne August 28, 1958, Greensboro, AL - Carolyn born Feb 1937 da Mamma Willie Payne

1. Melaine Carol born February 19, 1963 Greensboro, Al, married October 5, 1990 John Peter Vanganes Alexandria, VA

C Annick - Margrit stillborn 22 Nov, 1995

a. Alexandria Payne born September 3, 1991 Alexandria, VA
b. Caroline Rose born August 1994 Watford, Va

2. Susan Camille born June 1, 1969 Birmingham, AL (twin)

married July 2, 1994 - Daniel Wood Norton

3. Kendra Alane born June 1, 1969, Birmingham, Al (twin)

4. William Reid born February 29, 1972, Birmingham, AL

② see It 7 JUL 1997 Catherine See Lambert to RPA

RRL and Nannie Carolyn Payne b 19 FEB 1937

(Greensboro, Hale Co, AL)

○ Info in Jt's 24 APR 2005 Rebecca Christensen to RPO
 Rebecca is from Lawrence, KS & is a PACE researcher
 introduced to RPU by Carla (former) Tate.

Rebecca reports that she is a descendant of
 FREDERICK STRICKLAND of the 1790 date in
 Wake Co, NC

Rebecca is also a descendant of:

I. William Pore md() Ruth Lambert ↑
 ↳ moved to GA by mid 1790's and
 was in Rutherford Co, TN before 1810

Input to RPU from Christopher Silas U 13 APR 2008 via Email

I. Fannie Cornelia Inglis b 3 SEP 1861 (NC) d 4 MAY 1949 (McMinn Co, TN) (D/o Mary Ann U of the Silas U line in Richard U, III/ Buckner U Sublan) m d 8 NOV 1895 (Loudon Co, TN) William Upton Jones b 1860 (Monroe Co, TN) d 1904 (TN) - sep children.

A. James Harney Jones b 7 OCT 1886 (Monroe Co, TN) d 21 MAY 1973 (Maryville, TN) m d 27 DEC 1908 (Loudon Co, TN) Abby Jane Hughes b 3 SEP 1888 (Roane Co, TN) d 3 JAN 1968 (Loudon, TN)

- 1. Glenn Elmer Jones b 30 JAN 1910 (Loudon Co, TN) d 13 NOV 1983 (Athens, TN) m d OCT 1936 (Loudon Co, TN) Willie Amogean Kennedy b 13 FEB 1913 (Knoxville, TN) d 11 FEB 1998 (Athens, TN)
 - a. Richard B. Jones b 30 SEP 1938 (Sweetwater, TN)

- 2 NELLIE MAY JONES, b. 17 Feb 1912, Loudon County, Tennessee; m. DONALD HARRISON BLOUNT.
- 3 LAWRENCE TOM JONES, b. 06 Dec 1914, Loudon County, Tennessee.
- 4 CLARENCE EUGENE JONES, b. 14 Mar 1917, Loudon County, Tennessee; d. 13 Nov 1984, Lenior City, Loudon County Tennessee; m. CLARA FRANCES HALL; b. 02 Jul 1929, Loudon County, Tennessee.
- 5 MARY ALICE JONES, b. 11 Jan 1920, Loudon County, Tennessee; d. 04 Nov 1986, Sweetwater, TN.; m. WILLIAM STANLEY BLEVINS, 18 Nov 1939; b. 30 Jun 1918, Green County Tennessee; d. 04 Nov 1986, Sweetwater, TN..
- 6 EDYTHE MARIE JONES, b. 24 Aug 1922, Loudon County, Tennessee; m. (1) GARRISON MOORE; b. 19 Sep 1913, North Carolina; d. 15 Apr 1973, Loudon County, Tennessee; m. (2) FLOYD MCCOLLESTER, 03 Oct 1975, Loudon County, Tennessee; d. 13 Jul 1989, Loudon County, Tennessee.
- 7 ROY EDWARD JONES, b. 19 Jun 1926, Loudon County, Tennessee; m. (1) MILDRED PARKS, Feb 1944, Walker County, Georgia; m. (2) MAXINE NELSON-VINCENT, 10 Oct 1953.
- 8 BLANCH ELIZABETH JONES, b. 19 Jan 1929, Loudon County, Tennessee; m. TED RANDOLPH; d. 26 Nov 2001, Loudon, Tennessee.
- 9 BILLY LENOIR JONES, b. 30 Aug 1931, Loudon County, Tennessee; d. 14 Nov 1998, Oak Ridge, TN.; m. MARY FRANCES MOORE.
- 10 KENNETH RAY JONES, b. 27 Sep 1934, Loudon County, Tennessee.

B. Anne M. Jones b 20 OCT 1890 (Monroe Co, TN) m d 11 SEP 1904 (Monroe Co, TN) Walter A. TODD
Children →

- i. VIRGIL^{II} TODD, m. RUBY BALL.
- ii. NELLIE TODD, m. JIM WICKER.
- iii. HUE L TODD, m. SARAH LAMBERT^I
- iv. LAURA TODD, m. JAMES PARKER.
- v. CICIL TODD, m. ETHEL DAVIS.
- vi. VINIE TODD, m. JOHN EMERSON.
- vii. MARIE TODD, m. BILL MURPHY.
- viii. PAULINE TODD.

C. Albin Jones b MAY 1892 (Monroe Co, TN) m d (?) Lee Jones (presumably unrelated)
Children →

- i. FANNIE^{II} JONES.
- ii. ZELMA JONES.
- iii. HENRY JONES.
- iv. ETHEL JONES.
- v. JAMES JONES.
- vi. HOWARD JONES.
- vii. ADA MAE JONES, m. JOHN MOSES JR..

D. Robert Lee Jones b 10 APR 1893 (Monroe Co, TN) d 31 OCT 1959 (?) m d (1st) Ida May WYRICK. b 12 JUL 1894 (?) d 15 MAR 1932; m d (2nd) Emma Parker b 24 APR 1887 (?) d 21 OCT 1965

- i. JOHNNIE LEE^{II} WICKER, b. 24 Aug 1913, McMinn County TN.; d. 26 Nov 1964, McMinn County TN.; m. NANNIE LEE WALLIS, Dec 1936, McMinn County, TN..
- ii. MARY SUE WICKER, b. 03 Sep 1915, McMinn County TN.; d. 21 Jun 1983.

E. Lora Bennett Jones b 1897 (Monroe Co, TN) m d (McMinn Co, TN) George Washington Wicker b 24 NOV 1892 (Green Co, TN) d 20 FEB 1980 (McMinn Co, TN) - b CHILDREN ←

- iii. VIRGINIA GRACE WICKER, b. 30 Dec 1917, McMinn County TN..
- iv. THOMAS MACK WICKER, b. McMinn County TN..
- v. HAZEL WICKER, b. McMinn County TN..
- vi. JAMES LAURENCE WICKER, b. McMinn County TN..

F. Estell Jones b 1898 (Monroe Co, TN) d 25 FEB 1979 m d (?) Mary Roxie Plemons b 13 MAY 1895 (?) d 23 JUL 1982

- ① See It's 11 MAY 1981 Alma Inez U & RPH
Sally Lambert md Thomas Harmon Strickland
b 16 OCT 1878 (AR) & 16 FEB 1974 (OK). ~~3~~ Thomas
was son of Mary Katherine U of the
Harmon/Allen U Sublan.
- ② See Pocket Rec'd 13 MAR 1982 by RPH from Jack Raymond Skinner
Sarah Melissa Lambert [daur of Adam Lambert] b 28 FEB 1880
(TX) & 24 JAN 1951 md 25 DEC 1900 Thomas Harmon Skinner
b 16 OCT 1878 (Conway, AR) & 16 FEB 1974. Both are bur
in Mt Zion Cem, Cleveland Co, OK. Thomas was
son of Mary Katherine U of the Harmon U/
Allen U Sublan.
- ③ See Photo File 83-18 for photo of Sarah Melissa Lambert
taken ca 1910.
- ④ See It's 13 JAN 1984 Alma Inez U & RPH
Sarah Melissa Lambert d in Cleveland Co, OK

○ See Reference 39 Pg 24 J

I. LAURA U of the William U, IV / David U Subclass

A. LAURA HOLMES md Robert Lambert

1. William Eugene Lambert, Sr b 13 DEC 1935
md Lois Jeanes John

a. William Eugene Lambert, Jr b 25 MAR 1958

b. Laura Lambert b 29 JUN 1959 md T. J. Richardson

i. Christina Marie Richardson b 17 JAN 1980

ii. David Michael Richardson b 4 JAN 1984

c. Steven Lambert b 14 JUN 1960

d. Andry Lambert b 5 AUG 1961

e. David Lambert b 10 JUN 1963

f. Julie Lambert b 11 SEP 1964

2. Phyllis Ann Lambert b 21 DEC 1938 md 6 JUN 1959
James Richard Rector, Sr b 8 JUN 1939

a. James Richard Rector, Jr b 7 JAN 1961 md 17 APR 1982
Carole Denise Knight.

i. James Richard Rector, III b 14 MAY 1983

b. Karen Lynn Rector b 18 MAR 1963 md 27 AUG 1983
Edward Alan Hargit

c. Cheryl Anne Rector b 14 MAR 1964

d. Brenda Sue Rector b 21 AUG 1970

e. Joseph David Rector (Adopted) b 29 NOV 1975

3. Gary Lee Lambert b 21 JAN 1946

md Kathy MCGOUGH

a. Robert Lee Lambert b 11 DEC 1965

md - Moorehouse

i. Tonya Marie Lambert b 21 JUL 1983

b. Mandy Sue Lambert b 7 DEC 1966
md Michael Schuster

c. Jedi Lynn Lambert b 5 DEC 1969

① From It 12 APR 1997 Catherine Lambert to RPA

I. Ed Carpenter of the Benjamin W / Elyahuda W Sudan
- William Churchill W Line.

X. Josephine Catherine Carpenter

D. Roy Reid born March 5, 1937 Thaxton, MS married Nannie Carolyn Payne August 28, 1958, Greensboro, AL - Carolyn born Feb 1937
da Name: Willie Payne

1. Melaine Carol born February 19, 1963 Greensboro, Al, married October 5, 1990 John Peter Vanganes Alexandria, VA

C. Annika Margrit
stillborn 22 Mar, 1995

a. Alexandria Payne born September 3, 1991 Alexandria, VA
b. Caroline Rose born August 17, 1994 Waterford, Va

2. Susan Camille born June 1, 1969 Birmingham, AL (twin)
married July 2, 1994 - Daniel Wood Norton

3. Kendra Alane born June 1, 1969, Birmingham, Al (twin)

4. William Reid born February 29, 1972, Birmingham, AL

② see It 7 JUL 1997 Catherine Lee Lambert to RPA

SCL ma Auburn, Lee Co, AL. Daniel Wood Norton b. 11 MAR 1971 (Auburn, AL. ; They have no children

① From ST 12 APR 1997 Catherine Lee Lambert D R PH

I. Ed Carpenter of the Benjamin⁴ / Elizabeth⁴ U. Subidan
- William Churchwell U. Line

X. Josephine Catheryn Carpenter

C. Allen James born July 20, 1935, Olney, AL married (1) Patricia Marie Brunson, August 27, 1951 Leakesville, MS. (divorced)

1. Allen James, Jr. born October 8, 1953, Mobile, AL married August 13, 1977 Anne Marie Robertson, Dothan, AL

- a. Allen James, III born March 20, 1982, Selma, AL
- b. Cana Marie born August 26, 1986, Gadsden, AL

2. Terrence Lee born August 26, 1956 Mobile, AL died April 15, 1981 Destin, FL buried Mobile Memorial Gardens, Mobile, AL, married Deborah Deanna Perry August 10, 1956, Gadsden, AL.

a. Allison Deanna born April 4, 1979, Mobile, AL

3. Jon Thomas born September 26, 1964, Mobile, AL married (1) Jeanne Milner November 13, 1984, Gadsden, AL (divorced)

a. Terrence Lee born August 14, 1985 Gadsden, AL

married (2) Melissa Leigh Flores July 30, 1987, Pensacola, FL

b. ^{Gunn}~~Gunn~~ born December 28, 1990 Ft. Myers, FL

c. Jon Thomas, Jr. born March , 1993, Ft Myers, FL

married (2) Margaret Jureda Chism Hurston born October 7, 1948, Northport, AL June 16, 1977, Northport, AL - *Jureda born 7 October da of Aline and Dawson Chism*

4. Amanda Aline born May 22, 1978, Gadsden, AL

② see ST 7 JUL 1997 Catherine Lee Lambert D R PH

TLL, I^M and Deborah Deanna Perry b. 13 OCT 1956 (Gadsden,

Etowah Co, AL), dau of Martha Hudson & Dean Perry
→ ? spelling?

TERRENCE LEE LAMBERT, II

From It 12 APR 1997 Catherine Lee Lambert DRPH

I. Ed Carpenter of the Benjamin & Elizabeth & Susan
- William Churchwell & Lina

X. Josephine Catherine Carpenter

C. Allen James born July 20, 1935, Olney, AL married (1) Patricia Marie Brunson, August 27, 1951 Leakesville, MS. (divorced)

1. Allen James, Jr. born October 8, 1953, Mobile, AL married August 13, 1977 Anne Marie Robertson, Dothan, AL

a. Allen James, III born March 20, 1982, Selma, AL

b. Cana Marie born August 26, 1986, Gadsden, AL

2. Terrence Lee born August 26, 1956 Mobile, AL died April 15, 1981 Destin, FL buried Mobile Memorial Gardens, Mobile, AL, married Deborah Deanna Perry August 10, 1956, Gadsden, AL.

a. Allison Deanna born April 4, 1979, Mobile, AL

3. Jon Thomas born September 26, 1964, Mobile, AL married (1) Jeanne Milner November 13, 1984, Gadsden, AL (divorced)

a. Terrence Lee born August 14, 1985 Gadsden, AL

married (2) Melissa Leigh Flores July 30, 1987, Pensacola, FL

b. ~~Gemma~~ ^{Gemma} born December 28, 1990 Ft. Myers, FL

c. Jon Thomas, Jr. born March , 1993, Ft Myers, FL

married (2) Margaret Jureda Chism Hurston born October 7, 1948, Northport, AL June 16, 1977, Northport, AL - Jureda born October da of

Aline and Dawson Chism

4. Amanda Aline born May 22, 1978, Gadsden, AL

SEE LTR 19 OCT 2001 JOHN READ U TO RPU RE A 13 ITEM REPORT OF NANCY CARTER MOORE RE BRUNSWICK CO, VA RECORDS POSSIBLY BEARING UPON JOSEPH U b 1775 (VA) - RPU COMMENTS:

3 From wills and deeds, I know that Michael Upchurch lived on the south side of Eaton's Road in 1784, near Middle Run. His neighbors were Valentine White, Thomas Parham, Lewis Dupree, Thomas, Isaac, and Benjamin Mosely. MICHAEL U, III XID-159 HIS LOCATION & NEIGHBORS 1784

6 By 1777, Michael/Myal Upchurch's neighbors were BARTHOLOMEW UPCHURCH, Matthew Rainey, Thomas Bracy, and Allen Love. This deed is from "Daniel Burnet and his wife Elizabeth of CHATHAM Co. NORTH CAROLINA to Thomas Smith of Chatham County, N.C.," and it was land already lived on by Joyce Burnet, at the head of Poplar Creek. MICHAEL U, III XID-159 BARTHOLOMEW U IS NEW!! NEED DEED TO

VERIFY THIS NEW UPCHURCH FAMILY MEMBER - LOCATION 1777

7 Another 1777 deed of gift from William Brewer and his wife Mary to John Brewer is for "518 acres which was William Brewer's dec'd plantation, on the south side of Rattle Snake Creek joining William Jones, Henry Ledbetter, UPCHURCH'S BRANCH, and James UPCHURCH. JAMES U IS PROBABLY JAMES U, III AS HIS BIRTH HAS OTHER REFERENCES TO RATTLE SNAKE CREEK & RATTLE SNAKE CHURCH; HOWEVER CANNOT YET RULE OUT HIS 1ST COUSIN JAMES U, II WHO LIVED IN THE SAME ERA & AREA

9 There was also a THOMAS UPCHURCH in Brunswick in 1776, as he is a witness to the will of Thomas Lambert. THIS THOMAS U IS NEW COPY OF WILL TO VERIFY DETAILS. TO RPU RECORDS, NEED WITNESS A WILL IN 1776 HE COULD HAVE BEEN THE FATHER OF JOSEPH U b 1775!! THOMAS PROBABLY AT LEAST 21 IN 1776 HENCE BORN 1754 OR BEFORE

10 Everybody over 16 had to do road work in the 1700s in VA, or have a slave do it. Some of these records have survived, and on September 7, 1738, JAMES UPCHURCH and WILLIAM UPCHURCH were removed from Francis Wray's road crew and placed on William Mosely's road crew. So, WOW, these Upchurches were there early enough to be Joseph's father, that is for sure! In Brunswick County Court records, William was added to a list of tithables in 1736, SO THIS IS WHEN HE BECAME 21. THIS INFO IS NEW TO RPU. BASED ON AGES THIS JAMES U IS ALMOST CERTAINLY JAMES U, I XID-151

ALTHOUGH THERE IS SOME CHANCE IT COULD BE HIS SON JAMES U, II XID-154. THIS WILLIAM U IS A GOOD FIT TO BE WILLIAM U, I XID-3343, A BROTHER OF JAMES U, I - XID-151

12 In a November pre-election (of burgesses) in Brunswick, the only Upchurches on the list were JAMES UPCHURCH Sr. and MICHAEL UPCHURCH. THIS REFERENCE IS NOT DATED BUT ANOTHER CITATION IN RPU SHOWS JAMES U REGISTERED TO VOTE FOR BURGESSES IN 1748 - PROBABLY ALL THE SAME HENCE JAMES U, SR = JAMES U, I (SR) XID-151 & MICHAEL U = MICHAEL U, III XID-159

NOTE: NANCY WRITES IT WOULD BE HELPFUL TO FIND JOSEPH U b 1775 LISTED IN SOME OF THESE VA RECORDS - THIS IS POSSIBLE BUT NOT LIKELY AS HE LEFT VA AS A TEENAGER OR YOUNG MAN - RPU

① see It's 19 OCT 1982 Ann Erturde Cook to RPA,

Tina Lambert is dau of Barbara Lanty b 5 AUG 1951
(Clinton, OK). yd of Edward W. Lanty, ggd
of Nellie Belle Cook + gggd of Mary Belle U
of the Harmon U / Allen U Subclass.

② see It's 10 OCT 1986 Frances Marie Lanty to RPA

Christina Lambert ↑ b 1971

○ See Reference 39 Pg 24 J

I. LAURA U of the William U, IV / David U subclan

A. LAURA HOLMES md Robert Lambert

1. William Eugene Lambert, Sr b 13 DEC 1935
md Lois Jennes John

a. William Eugene Lambert, Jr b 25 MAR 1958

b. Laura Lambert b 29 JUN 1959 md T. J. Richardson

i. Christina Marie Richardson b 17 JAN 1980

ii. David Michael Richardson b 4 JAN 1984

c. Steven Lambert b 14 JUN 1960

d. Andry Lambert b 5 AUG 1961

e. David Lambert b 10 JUN 1963

f. Julie Lambert b 11 SEP 1964

2. Phyllis Ann Lambert b 21 DEC 1938 md 6 JUN 1959
James Richard Rector, Sr b 8 JUN 1939

a. James Richard Rector, Jr b 7 JAN 1961 md 17 APR 1982
Carole Bernice Knight.

i. James Richard Rector, III b 14 MAY 1983

b. Karen Lynn Rector b 18 MAR 1963 md 27 AUG 1983
Edward Alan Haight

c. Cheryl Anne Rector b 14 MAR 1964

d. Brenda Sue Rector b 21 AUG 1970

e. Joseph David Rector (Adopted) b 29 NOV 1975

3. Gary Lee Lambert b 21 JAN 1946

md Kathy MCGOUGH

a. Robert Lee Lambert b 11 DEC 1965

md - Moorehouse

i. Tonya Marie Lambert b 21 JUL 1983

b. Mandy Sue Lambert b 7 DEC 1966
md Michael Schuster

c. Jedi Lynn Lambert b 5 DEC 1969

VERTIE CONRA LAMBERT

XIV-60506

INPUT FROM EMAILS 18 & 24 FEB 2013 TO RPU FROM
RACHEL DENISE REARDON

- RPU 24 FEB 2013

I. BENJAMIN A - HEAD OF CLAN

MD () NANCY LEDBETTER

A Elizabeth Upchurch b. c1771 Wake Co, NC d. c1850 Greene Co, AL

m. c1790 NC John Carpenter b. c1770 Edgecombe Co, NC d. Mar 1836 Greene Co, AL

I. James Ludwell Carpenter b. c1793 NC d. a 19 May 1857 Stanly Co, NC
m. c1840

Obedience Broadway b. c1776 d. 7 Dec 1816 NC

a Shelby Carpenter b. c1815/16 NC d. 12 Feb 1895 Tyson, Stanly Co, NC
m. c1839

Mirah Woodruff b. c1818 NC d. 15 Jan 1871 Tyson, Stanly Co, NC

L Julius Bradford Carpenter b. 18 Feb 1858 NC d. 26 May 1937 Norwood, Stanly Co, NC
m. 10 May 1882 Stanly Co, NC

Mary Lucinda Harward b. 20 Feb 1860 Stanly Co, NC d. 2 Aug 1944 Albemarle, Stanly Co, NC

(I) Arch Cornelius Carpenter b. 28 Jan 1883 NC d. 5 Jul 1974 Norwood, Stanly Co, NC
m. 15 Oct 1915 Cottonville, Albemarle, Stanly Co, NC

Minnie Bell Burris b. 6 Nov 1899 Stanly Co, NC d. 23 Dec 1993 Albemarle, Stanly Co, NC

(A) Raymond Campbell Carpenter b. 13 Dec 1916 Norwood, Stanly Co, NC
d. 1 Apr 1996 Fayetteville, NC
m. 31 Dec 1940

Vertie Conra Lambert b. 26 Nov 1915 Albemarle, Stanly Co, NC
d. 6 Nov 1989 Fort Bragg, NC

(t) Connie Rayceine Carpenter b. 5 Nov 1931 Fort Bragg, NC
m. 6 Jun 1962 Akin Co, SC

Glen Allen Reardon b. 20 Dec 1936 Natchez, Adams Co, MS
d. 11 Nov 2003 Brookhaven, Lincoln Co, NC

(a) Rachel Denise Reardon b. 4 Apr 1963 Prentiss, Jefferson Davis Co, MS

MD (1st) Frank Joseph Stefanski divorced

MD (2ND) 1 Sept 1989 Baton Rouge, East Baton Rouge Parish, LA

Gary Drew Shaw b. 17 Mar 1955 Ruston, Lincoln Parish, LA

(i) Rebekah Hope Stefanski b. 3 Aug 1987 Baton Rouge,
East Baton Rouge Parish, LA

(ii) Joshua Mathewes Shaw b. 18 Jul 1990 Baton Rouge, EBR Parish, LA

(iii) Sarah Lillian Shaw b. 2 Nov 1992 Baton Rouge, EBR Parish, LA

(iv) Timothy Reardon Shaw b. 6 Apr 1994 Minden, Bienville Parish, LA

○ From "Bramlett Family - 1979" (44, Pg 175)

I. John Milton Bramlett of the John H, III / Samuel
U Salislan - Susannah U Lins

A. Christina Bramlett b 1873 (Saline Co, IL) d 1912
md L 1907 Milo Lambert

1. Ida Lambert b ca 1907 md Lester Darnell
2. Leren Lambert
3. Noah Lambert
4. Lillian Lambert
5. Viola Lambert ↑

Ida & Lester reside at Apt 3A, Rt 1, Anna, IL.

Christina & Milo resided in Saline & Pope Counties, IL



RECEIVED

① NC BIRTHS - 5 SEP 2005 - PETERSON - FRANKLIN CO - FAT = UPCHURCH
PART 3 1938 - 1968

Upchurch	17 Sep 1938	Franklin	Eugene Colemon Upchurch	Melba Lee Batchelor
Upchurch	17 Jul 1939	Franklin	Junie Upchurch	Rosa Gay Stallings
Upchurch	2 Nov 1939	Franklin	Nathaniel Upchurch	Mary Louise Privette
Upchurch	1 Feb 1941	Franklin	Linwood D Upchurch	Nannie Q Andrews
Yvonne Jacquin Upchurch	5 Jun 1941	Franklin	Jack Upchurch	Christine Denton
Jimmie Wayne Upchurch	22 Jul 1941	Franklin	Jimmie N Upchurch	Louise Privette
Upchurch	26 Sep 1941	Franklin	Junie Upchurch	Rosa Stallings
Upchurch	15 Feb 1942	Franklin	Richmond Upchurch	Elizabeth Bowden
Patricia Anne Upchurch	29 Oct 1943	Franklin	Richard Berkley Upchurch	Ruby Parrish
Upchurch	6 Sep 1944	Franklin	Jack Upchurch	Christine Denton
Upchurch	20 Oct 1944	Franklin	Jimmie N Upchurch	Louise Privett
Upchurch	6 Jul 1945	Franklin	W Richmond Upchurch	Elizabeth Bowden
Ronnie Upchurch	31 Mar 1947	Franklin	Milton Upchurch	Mozelle Virginia Tant
Betty Carol Upchurch	12 Aug 1947	Franklin	Ennis Elijah Upchurch	Marian Dorene Pearce
Shirley Jean Upchurch	28 Feb 1948	Franklin	Calvin Jack Upchurch	Laura Christine Denton
Upchurch	24 Jul 1949	Franklin	E E Upchurch	Dorene Pearce
Elizabeth Irene Upchurch	14 Feb 1944	Franklin	W Richmond Upchurch	Elizabeth Boone
Steve Alex Upchurch	6 Sep 1950	Franklin	W Richmond Upchurch	Elizabeth Bowden
Donnie Richard Upchurch	10 Aug 1951	Franklin	Milton Upchurch	Mozelle Va Tant
Connie Jane Upchurch	15 May 1953	Franklin	Multon Upchurch	Mozelle Virginia Tant
Farron Jerome Upchurch	21 May 1954	Franklin	Oscar Badger Upchurch	Margierene Lamm
Gary Daniel Upchurch	18 Jul 1954	Franklin	William Daniel Upchurch	Julie Ann Sykes
Donna Carol Upchurch	25 Mar 1955	Franklin	Calvin Jackson Upchurch	Laura Shristine Denton
Randy Nathaniel Upchurch	6 Jul 1957	Franklin	Jimmie Nathaniel Upchurch	Mary Louise Privette
Sonya Juanita Upchurch	3 Sep 1959	Franklin	Rex D Upchurch	<u>Wa L?? Lambert</u>
Bonnie Gale Upchurch	29 Jun 1954	Franklin	Upchurch	Sally Mae Dunston
Kenneth Austin Upchurch	30 Jun 1961	Male Franklin	Rex Delano Upchurch	<u>Wanda Loriane Lambert</u>
Barbara Jean Upchurch	20 Aug 1961	Female Franklin	Douglas Lee Upchurch	Rada Ann Bell
Theresa Yvonne Upchurch	5 Dec 1961	Female Franklin	Jerry Wayne Upchurch	Cecelia Ann Oneal
Kathy Lynn Upchurch	25 Jun 1963	Female Franklin	Jimmy Wayne Upchurch	Donna Pattie Joyner
Sharon Maureen Upchurch	12 Nov 1963	Female Franklin	Rex Delano Upchurch	<u>Wanda Lorine Lambert</u>
Robert Neil Upchurch	8 Feb 1965	Male Franklin	Jerry Wayne Upchurch	Cecelia Anne Oneill
George Madison Upchurch Jr.	24 May 1966	Male Franklin	George Madison Upchurch	Shirley Rose Dorsey
Michael Wayne Upchurch	16 Sep 1966	Male Franklin	Jerry Wayne Upchurch	Cecilia Ann Oneal
Lisa Michele Upchurch	10 Aug 1968	Female Franklin	Ted Cole Upchurch	Judy Faye Mullen
Harry Thomas Upchurch	20 Dec 1968	Male Franklin	Harry Thomas Cleland	Betty Carol Upchurch
Michelle La Reece Upchurch	7 Dec 1967	Female Franklin	William Boyce Upchurch	Cyrethia Doris Dorsey

② RPU NOTE: WLL and Rex Delano U G-5/0 Oscar Boddie U of the James U, II / Alfred A. U. Subelan - William A. U. Line

The Zebulon Record THUR 28 APR 1988 Zebulon, NC

Haden, Lambert wed in Spring Hope

Mary Luchelle Lambert of Spring Hope and Steven Ralph Haden of Spring Hope were united in marriage April 16 at Rocky Cross Baptist Church. The double-ring ceremony was performed by the Rev. Tim Lowry.

The bride is the daughter of Wiley and Lucille Lambert of Spring Hope. Parents of the bridegroom are Carol E. Haden of Raleigh and Donald Haden of Creedmoor.

Given in marriage by her father, the bride wore a gown of bridal satin with schiffli embroidery. The fitted bodice featured a Victorian neckline with an illusion yoke, crown collar, leg-o'-mutton sleeves and a basque waist. She carried a bouquet of white and pink roses and mums.

She was attended by Alison S. Melina, her cousin, as matron of honor. Bridesmaids were Lori M. Ray; Margo S. Young, cousin of the bride; and Janet M. Lambert, sister-in-law of the bride.

The attendants wore tea-length light pink dresses with pink shoes and white hats decorated with pink flowers.

The bridegroom wore a light gray formal tuxedo with pink bow tie and pink cummerbund.

The bridegroom chose his father to be his best man. Ushers were Craig E. Haden, brother of the bridegroom; Darin L. Ray; and Kyle A. Haden, brother of the bridegroom.

Church decorations included a central bouquet of pink flowers,

brass candleholders, ferns, and flowers on the piano and organ.

Wedding music was presented by Kathy Meacombs, vocalist, and Barbara Strickland, organist.

Mildred Strickland directed the ceremony.

Brian Lambert, nephew of the bride, handed out programs. Candi Lambert, niece of the bride, passed out rice.

The bride is a graduate of Southern Nash Senior High. She is a clerk at the N.C. Department of Motor Vehicles. Her husband is a graduate of Millbrook High School in Raleigh and is employed by Northridge Phillips 66 Station.

After a wedding trip to Missouri, the couple will make their home at Route 1, Spring Hope.

Nuptial Events

A rehearsal dinner was held as a pig-picking at the home of Mr. and Mrs. Al Lambert. Fifty-five guests attended.

A bridesmaids' breakfast was given Feb. 27 by Mildred Strickland, aunt of the bride-elect, and Kim Strickland, cousin of the bride-elect, at The Meeting Place in Wendell.

Reception

Refreshments served during the wedding reception were wedding cake, punch, chicken-salad sandwiches, ham biscuits, drumettes, a cheese ball and crackers, heart-shaped mints decorated with rose-

buds, nuts, pickles, wedding cookies, and fruit. A pink flower arrangement was used in the center of the table.

Pink tablecloths were used on the smaller tables, with candles. Azaleas, greenery and wicker were

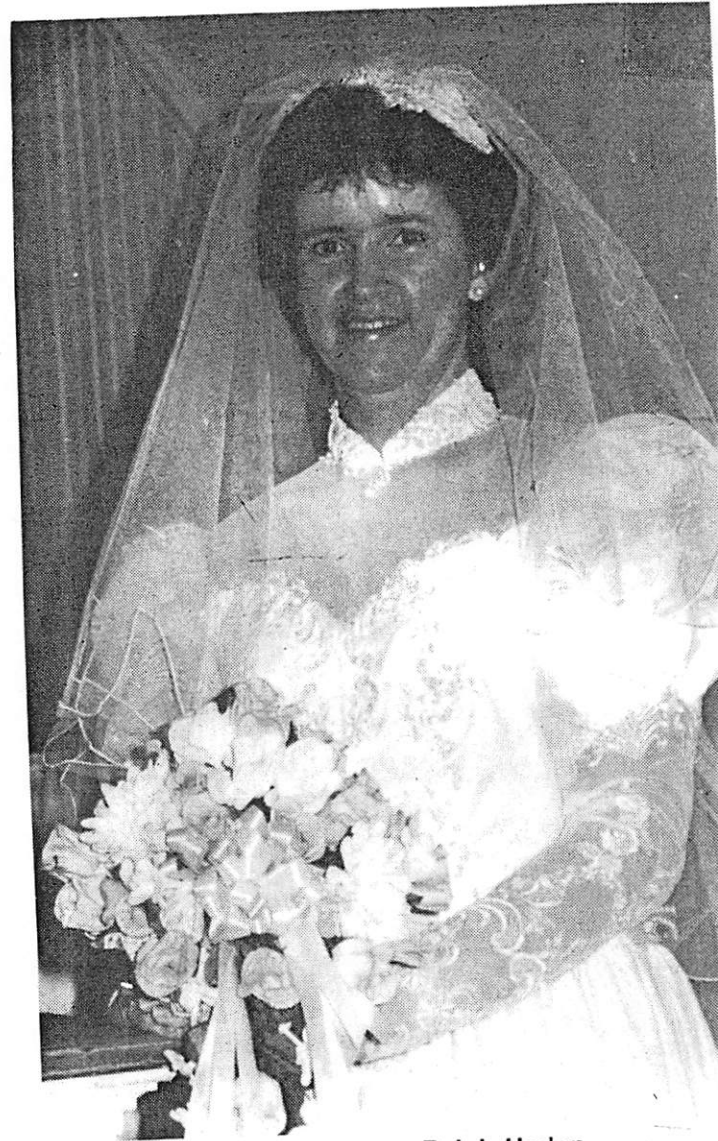

Mrs. Steven Ralph Haden
Mary Luchelle Lambert

used throughout the room.

Serving were Debra Lambert, Jennifer Lambert, Jackie Strick-

land, Betty Strickland, Marilyn Strickland, Janie Strickland and Kathaleen Fields.

○ WAKE CO, NC COUNTY COURT MINUTES BOOK II
1787-1792; BOOK PG = ; WEYNETTE PARKS HAUN PG =

Γ NOTE: AT SOME DATE IN 1787 PRESENT-DAY MOCCASIN
CREEK AREA WAS SHIFTED FROM WAKE CO TO FRANKLIN
CO. HENCE SOME OF THE UPCHURCH ENTRIES FOR BOOK II
WAKE CO MAY BE IN PRESENT DAY FRANKLIN CO - RPU

- [5] [315]^x 6 MAR 1787 - Deed Charles U to Matthew Strickland
proved by Elisha Strickland
- [12] [322]^x 8 MAR 1787 - Deed Elisha Strickland to Thomas M?AY
proved by Richard U { Richard U, II vs Richard U, III? }
- [13] [323]^x 8 MAR 1787
- Deed Benjamin U to Edward Parish, Jr proved by James Bolton
 - Deed Jesse BRADAWAY to Richard U (II vs III?) proved by James Bolton
 - Deed James Cone to Richard U (II vs III?) proved by James Bolton
 - Deed William Lambert to James Broadaway proved by Richard U (II vs III?)
 - Deed Julius Johnston to Nathan U proved by Richard U (II vs III?)
- [20] [330]^x 4 JUN 1787 Nathan U is one of 22 people* authorized
to lay off a road (in present day Franklin Co, NC)
- [45] [355]^x 5 SEP 1787 Benjamin U + hands replaced as road oversees
by Josiah Crudup + hands Falls of Little River → Franklin
Co line on Moccasin Creek
- [55] [434]^x TUE AFTER 1ST MON SEP 1790. Nathan U is one of 16* people
authorized to alter/wide a road from Franklin Co line
- [262] [641]^x 7 SEP 1792 Charles U declared insolvent (ent milt
150 Acres + 1 poll) + excused from 1791 taxes - in
Capt Horton's District - John Martin Tax Collector
- [227] [656]^x 4 DEC 1792 Deed Robert Rutherford + James Rutherford
to Moses U proved by John Cooley

* see separate sheet for the 22 + 16 names

○ From Book: Nail & Ray Families Second Ed 1997
 Abstracts of Ray & Pearce Records Examined by Author
 WAKE CO., NC - Pg 965, 966

- 1778 October 29, Survey of Benjamin Upchurch's 200a land grant on the north side of Mockason Creek and bounded by Sampson Strickland's line, Thomas Arrendale's line, and Strickland's line. Jas. Hinton, surveyor. Brigace (?) Arrendell and William Lambert were chain bearers. (Xerox of original)
- 1778 October 29, Survey of Pettypool Masse's 350a land grant on the north side of Mockason Creek and bounded by William Masse's corner and line, Benjamin Upchurch's line, and Sampson Strickland's line. Jas. Hinton, surveyor. Benjamin Upchurch and Brigace Arrendell were chain bearers. (Xerox of original)

WILLIAM

LAMBERT

○ Item in It 14 MAY 1984 Eleanor Grace Williamson D RAR
[Grove was looking for information on the 1803
Upchurch → Carpenter Name Change]

Franklin Co, NC - Index of Deeds - GRANTEE

Benjamin Perry (son of Nat) to Jubal Upchurch -
Slave Charity about age 15 - 11 Feb. 1808.

Page 202 - Book 16 - (Ran across while looking
for page 203.)

William Harrison to Jubal Upchurch - B.16 P. 204 -
Nov. 30, 1812. Land joining Jubal Upchurch's line
Josse Bunn's line, John Carpenters line (formerly
William Lamberts line) - - -

(Ran across this while looking for above deed.)

Clabon Upchurch to Jubal Upchurch. B.16 - P.203 - 1814
Clabon Upchurch + Arney his wife to Jubal
Upchurch. - All of Franklin Co. - 30 Nov - 1812 -
Sold for \$89.50. Land allotted to Arney in the
division of lands of James Bunn Dec'd under
the will of James Bunn.

Jubal Upchurch to William Harrison - B.18 - P.117 - Deed 1819
25 April 1818 - Sold 27½ a of land on South-side
Little Crooked Creek for \$165⁰⁰.

WILLIAM

LAMBERT

○ Item in It 14 MAY 1984 Eleanor Grace Williamson D RAL

{Grove was looking for information on the 1803
Upschurch → Carpenter Name Change}

Franklin Co, NC - Index of Deeds - GRANTEE

Page 73 - Book 15 - 24 Oct. 1809 - Benjamin
Upschurch to John Carpenter - 150 lbs -
Benjamin Upschurches line to the said Carpenters
line (formerly Wendels line) east side of
Maner's Branch to Brooms line to Richard
Upschurches line, 150 a. - Plantation on
which William Lambert formerly lived.

Wit: W^m Harrison

Beady Pearce

Simion Carpenter

WILLIAM

LAMBERT

○ Item Rec'd 6 DEC 2001 by R. P. H. from Carla Sue Jones
Moccasin Creek Land Owners circa 1778-1785 - Compiled
1989 from original Surveyor Plate by Janet Curay
Thompson & Janis Curay McCord

STREAMS:

GRIFFINS BRANCH
DEVIDING BRANCH
FOWLERS GREAT
BRANCH
ROCKY MOCCASIN
BRANCH

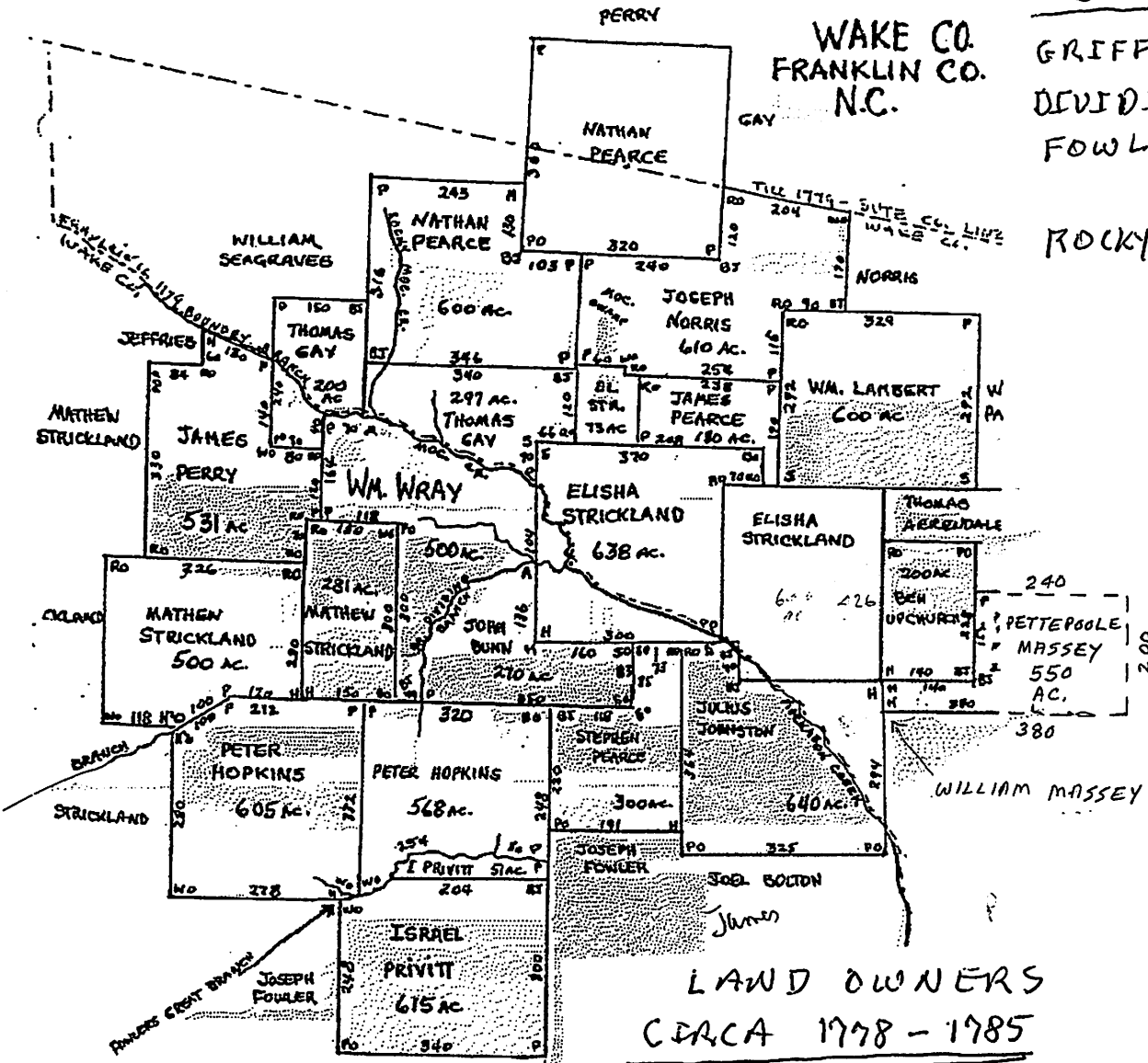

Matthew Strickland (3)
 James Perry
 William Wray
 John Bunn
 Peter Hopkins (2)
 Stephen Pearce
 Israel Privitt
 Joseph Fowles (2)

Julius Johnston
 [AKA Julius Johnson]
 Joel Bolton
 James Bolton (?)
 William Seagraves
 Thomas Gay (2)
 Nathan Pearce (2)
 Joseph Norris

B. L. STROTHER (?)
 James Pearce
 William Lambert
 Elisha Strickland (2)
 Thomas Arrendale
 Benjamin U
 Pettepoole Massey
 William Massey

Wm

LAMBERT
(LAMERT)~~SR~~ SR

- ① Per Attach # 6 West Ltr 18 MAY 1975 - see Richard U Sr for cy
Richard U Sr per 1787 March Court witnessed deed of
Wm Lambert to James Broadway. U connections
= adjacency - RPU). - ~~the~~ Court Records Vol 2 pg 13
Crimona Wake Co NC - RPU).
- ② Per Attach # 30 West Ltr 18 MAY 1975 - Wake Co NC Court Minutes
" 1787 March Court Vol 2 page 13 - Richard U witnessed deed
~~to~~ Wm Lambert to James Broadway. "
- ③ Per Attach # 27B West Ltr 18 MAY 1975 - Franklin Co NC Deeds
" 1801 - Jubal U from Stephen Perce - 100 lbs - 160 acres -
lying on Great Branch, head of the Long Branch - James
U line, Wm Lambert's bro. Wit: Britton Perce,
Aneritt Perce - Signed Stephen Perce - Dec Court 1804
Bk 13 Pg 21. "
- ④ Per Attach # 24 West Ltr 18 MAY 1975 - Conveyance - Franklin Co NC
1794 Benjamin U from Wm. Lamert, Sr. - Bk 10 Pg 254
on Mocherson Creek. "

WILLIAM LAMBERT JR

① Per Attach #24 West Jt 18 MAY 1975 - Conveyance - Franklin Co NC

" 1998 Richard U. J. - from Wm. Lambert Jr. Bk 11 Pg 24
unt by Mosee & James U. "

WILLIAM

LAMBERT

○ Land Grant in Wake Co, NC to Benjamin U [see
Researchers File - Bruce Pruitt #1 15 JUN 2001 for
original] 200 Acres, entered 14 SEP 1778, Issued 9 AUG 1779

Platted by a Scale of
100 Poles in an Inch.

Surveyed October 29, 1778
for Benjamin Uphurch

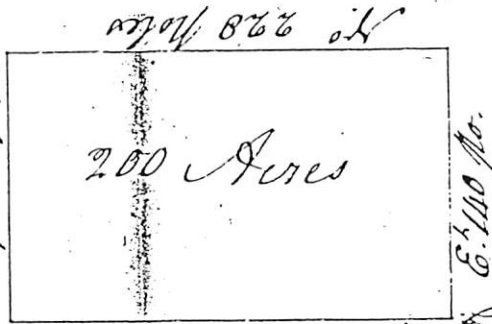

a Tract of Land containing 200 Acres lying in Wake
County on the North Side of Moccasin Creek.
Beginning at a Hickory in Sampson Strickland's line
thence East 140 poles to a Black Jack, thence North
228 poles to a post Oak in Thomas Arrendell's line,
thence West 140 poles to a post Oak in the S. Strick-
land's line, thence with the same to the first Station.

Brigace Arrendell } G. B.
William Lambert } L. Hinton D.S.

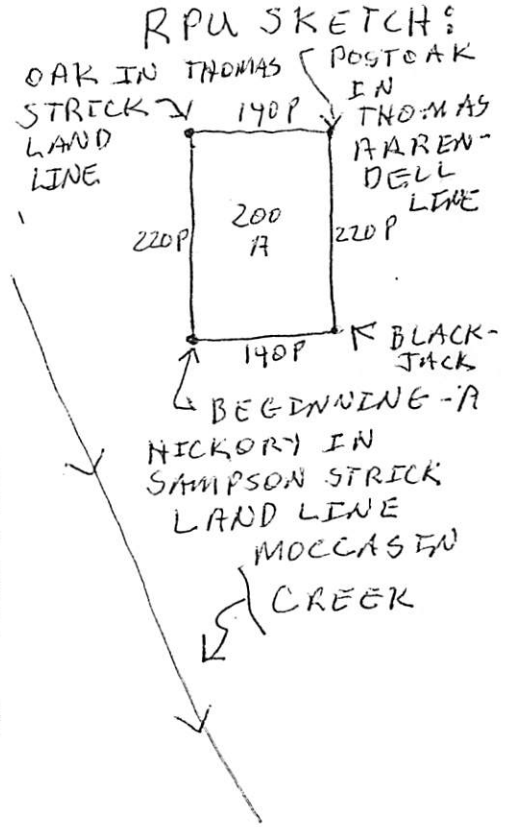

CROSS FILE:

- + A THOMAS ARRENDELL — — HINTON Rusted Surveys
- + A BRIGACE ARRENDELL } CHASE BENJAMIN U
- + A WILLIAM LAMBERT } BEARERS THOMAS STRICKLAND
- SAMPSON STRICKLAND, JR
- LAND RECORD FILE - NC
- PROJECT FILE: LAND PROJECTS IN MOCCASIN CREEK AREA

○ See Reference 39 Pg 24 J

I. LAURA U of the William U, IV / David U Subdan

A. LAURA HOLMES md Robert Lambert

1. William Eugene Lambert, Sr b 13 DEC 1935
md Lois Jeanes John

a. William Eugene Lambert, Jr b 25 MAR 1958

b. Laura Lambert b 29 JUN 1959 md T. J. Richardson

i. Christina Marie Richardson b 17 JAN 1980

ii. David Michael Richardson b 4 JAN 1984

c. Steven Lambert b 14 JUN 1960

d. Andry Lambert b 5 AUG 1961

e. David Lambert b 10 JUN 1963

f. Julie Lambert b 11 SEP 1964

2. Phyllis Ann Lambert b 21 DEC 1938 md 6 JUN 1959
James Richard Rector, Sr b 8 JUN 1939

a. James Richard Rector, Jr b 7 JAN 1961 md 17 APR 1982
Carole Denise Knight.

i. James Richard Rector, III b 14 MAY 1983

b. Karen Lynn Rector b 18 MAR 1963 md 27 AUG 1983

Edward Alan Haight

c. Cheryl Anne Rector b 14 MAR 1964

d. Brenda Sue Rector b 21 AUG 1970

e. Joseph David Rector (Adopted) b 29 NOV 1975

3. Gary Lee Lambert b 21 JAN 1946

md Kathy MCGOUGH

a. Robert Lee Lambert b 11 DEC 1965

md - Moorehouse

i. Tonya Marie Lambert b 21 JUL 1983

b. Mandy Sue Lambert b 7 DEC 1966

md Michael Schuster

c. Jedi Lynn Lambert b 5 DEC 1969

○ See Reference 39 Pg 245

I. LAURA U of the William U, IV / David U Subdan

A. LAURA HOLMES md Robert Lambert

1. William Eugene Lambert, Sr b 13 DEC 1935
md Lois Jeanes John

a. William Eugene Lambert, Jr b 25 MAR 1958

b. Laura Lambert b 29 JUN 1959 md T. J. Richardson

i. Christina Marie Richardson b 17 JAN 1980

ii. David Michael Richardson b 4 JAN 1984

c. Steven Lambert b 14 JUN 1960

d. Andry Lambert b 5 AUG 1961

e. David Lambert b 10 JUN 1963

f. Julie Lambert b 11 SEP 1964

2. Phyllis Ann Lambert b 21 DEC 1938 md 6 JUN 1959
James Richard Rector, Sr b 8 JUN 1939

a. James Richard Rector, Jr b 7 JAN 1961 md 17 APR 1982
Carole Denise Knight.

i. James Richard Rector, III b 14 MAY 1983

b. Karen Lynn Rector b 18 MAR 1963 md 27 AUG 1983

Edward Alan Haight

c. Cheryl Anne Rector b 14 MAR 1964

d. Brenda Sue Rector b 21 AUG 1970

e. Joseph David Rector (Adopted) b 29 NOV 1975

3. Gary Lee Lambert b 21 JAN 1946

md Kathy McGOUGH

a. Robert Lee Lambert b 11 DEC 1965

md - Moorehouse

i. Tonya Marie Lambert b 21 JUL 1983

b. Mandy Sue Lambert b 7 DEC 1966

md Michael Schuster

c. Jedi Lynn Lambert b 5 DEC 1969

WILLIAM REID LAMBERT

① From It 12 APR 1997 Catherine Lambert to RPA

I. Ed Carpenter of the Benjamin W / Elizabeth W Subdun
- William Churchill W Line.

X. Josephine Catherine Carpenter

D. Roy Reid born March 5, 1937 Thaxton, MS married Nannie Carolyn Payne
August 28, 1958, Greensboro, AL - Carolyn born Feb 1937
da Nannie Willis Payne

1. Melaine Carol born February 19, 1963 Greensboro, Al, married
October 5, 1990 John Peter Vanganes Alexandria, VA

c Annika Margrit
stillborn 22 Nov, 1995

a. Alexandria Payne born September³, 1991 Alexandria, VA
b. Caroline Rose born August¹⁷ 1994 Waterford, Va

2. Susan Camille born June 1, 1969 Birmingham, AL (twin)
married July 2, 1994 - Daniel Wood Norton

3. Kendra Alane born June 1, 1969, Birmingham, Al (twin)

4. William Reid born February 29, 1972, Birmingham, AL

② See It 9 JUL 1997 Catherine see Lambert to RPA

WRLP is unnamed