

KAREN

STEPHENS

XID-51878

○ From It's 29 SEP 2002 Barbara Stephens Ed RRd - pg 15-17

I. Vistina Jane of the George W. Joseph W. Subclass -
Dunry Granville W Line

* More on the
fire - Electrical
shortage Andy
& Randall
"Andy" died
Bur Woodlawn
Cem, Lodi, OH

A. Easter Maria Bell b 18 MAR 1924

1. Doune Mathews b 27 NOV 1955 died age 3-? weeks

2. Harold I. Mathews b 28 NOV 1942 "

3. Tommy R. Mathews b 15 JUN 1948 "

4. Betty L. Mathews b 16 DEC 1941 "

5. Coy L. Mathews b 12 DEC 1954 "

6. Leo Mathews 1944(?) (Bur Ritner Cem, Wayne Co, KY)

7. Connie Sue Mathews 1953(?) - Premie - Lived 1/2 hr.

8. Lucy Ella Mathews b 13 SEP 1940 (McCreary Co, KY) md (1st)

Jean Dodson b 1928 d 1998 - Buried; md (2nd) Mike Cattone

a. Troy Dodson b 1962

9. Juanita Mathews b 2 SEP 1943 (McCreary Co, KY) md John R

Stephen b 20 DEC 1936 - married 27 FEB 1963 (Fired in his home 28 MAR 1984

JACK 80% burned - Lodi,
OH - in Akron, OH Burn
unit several months)

a. Rena Stephens b 7 APR 1964 (Scott Co, TN)

b. Barbara Stephens "Bambi" b 14 JUN 1965 (Whitley City, McCreary Co, KY)

c. James Ray Stephen b 26 JAN 1967 (Medina, OH) d 10 JUN 1967 (Pneumonia)

d. Karen Stephens b 20 DEC 1969 (Medina, OH) (Bur - Medina, OH) ←

e. Cathy Lynn Stephen b 21 MAY 1972 (Medina, OH)

f. John Randall Stephen b 21 FEB 1974 (Medina, OH) d 28 MAR 1974

10. CARYLON Mathews b 12 MAY 1946 (McCreary Co, KY) md (1st) Paul HERTENSEN

md (2nd) Lee Matheney - Divorced

DIVORCED

a. TINA HERTENSEN b 1965

b. CINDY MATHENY b OCT 1974(?) d 28 MAR 1984 [Died in fire - Bur in
Woodlawn
Cem. Lodi, OH]

11. Thelma Jean Mathews b 17 SEP 1951 (McCreary Co, KY)

md (1) Roland Jenkins b 1951

a. Curtis Jenkins b 8 SEP 1969 (Medina, OH)

① INJURED
IN FIRE

○ See Jt 16 SEP 1991 Emma Gene Stephens D R M

I. Nancy Ann U of the George U / Shodorh U subclass

A. Natter NMN Morgan.

1. William Jackson Stephens, Sr

a. Katharine Jean Stephens ↑ b. 16 NOV 1944 (CA)

ma 1st Regt Gunnar Petersen

ma 2nd Walter Stanford.

b. Donna Lemallen Stephens b. 18 DEC 1945

ma 25 JUL 1965 Kingsley Archibald McCallum, Sr

c. Lynn Annette Stephens b. 28 DEC 1946

ma 13 SEP 1947 James Thomas Presley

d. William Jackson Stephens, Jr b. 22 OCT 1959

(Jacksonville, FL) ma 19 NOV 1984

Andy Barnett.

KEITH

STEPHENS

○ Western Wake Herald WED 24 MAY 1989 Apex, NC

Keith and David Stephens took their grandmothers Helen Mason and Bethel Marcom out for Mother's Day dinner.

KENNETH DALE STEPHENS

○ TEXAS BIRTH INDEX - PER C. J. PETERSON, JR 18 JUL 2005
1903 - 1999

Name	Birth Date	Gender	Birth County	Father's Name	Mother's Name
<u>Kenneth Dale Stephens</u> ↑	25 Apr 1938	Male	Dallas	Joseph M Stephens	Ella Mae Upchurch

KUMP

STEPHENS

① POLLARD-STEPHENS INTERACTIONS - WAKE CO, NC - RPU 7 JUN 2008
1910 CENSUS - NORTH SWIFT CREEK TOWNSHIP, WAKE CO, NC

	Name	FARMER	BORN ABOUT	Age
I - - STEPHENS*	Edgar Stephens	[W ^m EDGAR S.]	1867	41
△ A. WILLIAM EDGAR	Mattie Stephens	[S, S] [MARTHA C. POLLARD]	1878	32
STEPHENS b APT 1876	George L Stephens	SON	1899	11
△ MD (?) MARTHA C.	Hubert E Stephens	SON [ROBERT?]	1901	9
POLLARD b 12 AUG 1877	May Stephens	DAU	1904	6
"MATTIE"	Joseph J Stephens	SON	1907	3

△ 1. GEORGE LOTTIE STEPHENS b APT 1899
1920 CENSUS - SWIFT CREEK TWP WAKE CO, NC BORN ABOUT ↓

	Name	RENTS	BORN ABOUT	Age
△ 2. HUBERT E. STEPHENS	William E Stephens	HEAD [W ^m EDGAR S.]	44	1876
b APT 1901	Mattie C Stephens	WIFE [MARTHA C. POLLARD]	42	1878
△ 3. MAY STEPHENS b APT 1904	Lottie G Stephens	SON	21	1899
↳ [SAME? - RPU]	Hubert Stephens	SON	18	1902
△ 4. SOLLIE STEPHENS b APT 1905	Sollie Stephens	SON	15	1905
△ 5. JOSEPH JULIAN STEPHENS	Julian Stephens	SON	13	1907
b APT 1907	Lessie Stephens	DAU	12	1908
△ 6. LESSIE STEPHENS (F)	Charis Stephens	DAU	8	1912
b APT 1908 OR 1911?	Brantley Stephens	SON	5	1915
	Dovalee Stephens	DAU	16/12-1918	

△ 7. CLARICE STEPHENS b APT 1913
1930 CENSUS - SWIFT CREEK TWP WAKE CO, NC BORN ABOUT ↓

	Name	RENTS	BORN ABOUT	Age
△ 8. BRANTLEY STEPHENS	W Edger Stephens	HEAD [W ^m EDGAR S.]	1877	53
b ABOUT 1915	Mattie Stephens	WIFE [MARTHA C. POLLARD]	1878	52
△ 9. DOCIA STEPHENS	Lessie Stephens	DAU	1911	19
b ABOUT 1918	Clarence Stephens	DAU [CLARICE]	1913	17
	Brantley Stephens	SON	1916	14
	Davie L Stephens	DAU [DOCIA]	1918	12

* NOTE: It is possible that the William Stephens age 12 in the 1880 home below could be William Edgar Stephens shown above on the 1910, 1920 & 1930 Census Records - RPU

1880 CENSUS - MIDDLE CREEK TWP, WAKE CO, NC

	Name	BORN ABOUT	Age
△	Henry Stephens	HEAD	1839 41
	Lisa Jone Stephens	WIFE	1836 44
△	William Stephens	SON	1868 12
△	Patrick L. Stephens	SON	1871 9
△	John L. Stephens	SON	1874 6
△	Kump Stephens	SON	1878 2
△	Rowland R. Stephens	SON	1872 18

LAURA

STEPHENS

①

XID-50437

① The Cleggs of Old Chatham By W. Harold Broughton

Pg 72

I. Moses U - head of clan

A. Whitney d

1. Bennett A. U

a. Missouri Hinton U. 24 NOV 18XX - see below

I. NORMAN CAMERON

Md (C) RACHEL BRUCE

A. ANGUS BRUCE CAMERON

Md (C) MARGARET MONROE

1. DANIEL BRUCE

CAMERON, SR

Md (C) JENNIE

WALKER WOODS

I. ALEX CAMERON

A. MARGARET MONROE

A. POLY CAMERON

Md (C) CAMERON

Md (C) DOUGLAS MONROE

1. MARGARET MONROE

I. SAMUEL RICHARD TYSON

Md (C) MARY CAROLINE FITTS

A. GEORGE FITTS TYSON, SR

Md (1st) MARGARET MONROE CAMERON

Md (2nd) JULIA MAE BROUGHTON

1. GEORGE FITTS TYSON, JR Md (C) JEAN STEPHENS

[CHARLOTTE EUGENIA STEPHENS]

2. RICHARD C. TYSON d WW#

3. ROBERT BROUGHTON TYSON "BOBBY"

- C2312 - Missouri Hinton Upchurch, b.11/24/18__, d.1912
- m- Jefferson Ausley Stephens, b.7/25/18__, son of James Stephens
- C23121 - Cora Ann Stephens, -m- Frank Sessoms
- C23122 - James Lennie Stephens (twin), b.8/29/1885, d.12/28/1955, bur. Buckhorn M. Ch. daughter of David Ochiltree Harrington and Eliza Jane McCormick (first wife) son of James Harrington and Margaret McLean
- m- Annie Eliza Harrington, res. Rt. 1, Moncure, N. C. 27559 (Corinth)
- C231221 - James Lynn Stephens, Jr., b. Sanford, N.C., res. 2613 Watson Av., Sanford -m- Beverly McCauley
- C2312211 - James Lynn Stephens, III
- C2312212 - Sharron Dale Stephens
- C231222 - Charlotte Eugenia Stephens, nurse, b.2/26/1923 Corinth, N. C. -m- Col. George Fitts Tyson, Jr., b.3/31/1922 Durham, N. C., grad. of UNC-Ch. V.P. Mebane Lumber Co., rec'd battlefield commission WW-2, in Germany. res. Rt. 1, Dogwood Dr., Mebane, N. C. 27302
- C2312221 - Sandra Carol Tyson, b.8/18/1950, Durham, N. C., grad. of UNC-Ch. -m- Shelton Kent Smith, b.7/24/1950 Durham, N. C., atty, grad. of UNC-Ch. son of Fletcher Kennette Smith and Eunice Lee Thompson
- C2312222 - Margaret Susan Tyson, b.11/14/1951 Durham, N. C., educ. UNC-G
- m- Loman Harrison Scott, Jr., b.4/14/1951 Greensboro, N.C., educ. Elon - Police - Greensboro
- son of Loman Harrison Scott and Virginia Smith
- C2312223 - Richard Stephens Tyson, b.8/18/1956 Durham, N.C., educ. UNC-Charlotte
- C231223 - David Newton Stephens, b. Corinth, N.C., res. Lincoln Av., Richmond, Va. -m- 1st. Ruth ____ (dec), from Germany -m- 2nd. Betty ____, from Richmond, Virginia
- C231224 - Thomas Edwin Stephens, b. Corinth, N.C., res. Alycia Av., Richmond, Va. -m- Jo Ann Mansfield, nurse (dec), dau/ of Garland Mansfield and Thelma Ellis
- C2312241 - Gregory Thomas Stephens, b.3/30/1967
- C23123 - Clennie Bennett Stephens (twin), b.8/29/1885, d. abt. 1904, typhoid fever
- C23124 - Laura Stephens, d. abt. 1963, -m- 1st. (div) John Shaw of Fayetteville, N. C.
- C231241 - Dorothy Shaw
- C23125 - Emma Mae Stephens, unm.
- C23126 - Cary Lee Stephens (dec), -m- (? Margaret McNeill), res. Raeford, N. C.
- C23127 - Lessie Lee Stephens, b.6/13/1895, -m- Merdick Henry Markham
- C231271 - Doris Lee Markham
- C231272 - Henry Markham
- C23128 - Minnie Stephens, -m- Claude F. Moore
- C231281 - Elizabeth Moore
- C231282 - Claude F. Moore, Jr.
- C231283 - Joyce Moore
- C23129 - Amanda Della Stephens, b.5/10/1901, -m- Thomas Alexander, res. Raleigh, N.C.
- C231291 - Thomas Wesley Alexander
- C2312'0 - Roger Stephens, -m- Ethel Moore, res. Fuquay-Varina, N. C.
- C2312'01 - Jeff Stephens
- C2312'02 - Roger Stephens
- C2312'03 -
- C2312'1 - Ores Stephens, -m- (? Eulayer Johnson)
- C2312'11 - Catherine Stephens
- C2312'12 -

LAURA B

STEPHENS (2) XID-50437

○ RPA Research 29 AUG 2009 to correctly identify members of the Missouri Hinton (S) Stephens Family.

1900 CENSUS - HOLLY SPRINGS
TWP - TOWN OF HOLLY SPRS
WAKE CO, NC

I. MOSES H - HEAD OF CLAN

A. WHITNEY H

1. BENNETT A. H

△ a. MISSOURIA HINTON H

△ MO (S) JEFFERSON AUSLEY STEPHENS

△ i. Cary Lee Stephens

△ ii. Cara Ann Stephens "Annie"

△ iii. James Lym Stephens (TWIN) "Lennie"

△ iv. Glendora Bennett Stephens
(TWIN) "Clennie"

△ v. Ausley Ores Stephens

△ vi. Henry Roger Stephens

△ vii. Minnie F Stephens

△ viii. Jessie Lee Stephens

△ ix. Emma Mae Stephens

△ x. Amanda Della Stephens

△ xi. Laura B. Stephens

Name	MO, 1910	Age
Alsey Stephens	HEAD	MAR 1858 42
Missouri H Stephens	WIF [9,9]	NOV 1858 41
Cary L Stephens	SON	NOV 1881 18
Annie C Stephens	DAU	OCT 1883 16
Lenora Stephens	DAU	AUG 1885 14
Clendora Stephens	SON	AUG 1885 14
Minnie F Stephens	DAU	FEB 1893 7
Lessie L Stephens	DAU	JUN 1895 4
Emma M Stephens	DAU	DEC 1897 2
Alsey O Stephens	SON	JUL 1889 10
Henry R Stephens	SON	SEP 1890 9

1910 CENSUS - HOLLY SPRS TWP
TOWN OF HOLLY SPRS, WAKE CO, NC

Name	MO, 1910	BAOT	Age
Anlsey Stephens Jr.	HEAD	1858	52
Missouria Stephens Jr.	WIF (11,11)	1859	51
Cora A Stephens	DAU	1884	26
James L Stephens	SON S	1886	24
Clennie B Stephens	SON	1886	24
Henry R Stephens	SON	1891	19
Minnie F Stephens	DAU	1893	17
Lessie L Stephens	DAU	1896	14
Emma M Stephens	DAU	1889	11
Amanda D Stephens	DAU	1892	8
Lara B Stephens	DAU ↓	1904	6

○ Input from Profile of Barbara Koblich - Entry 3 AUG 2009
 I. Moses U - Head of Clan
 A. Whitney U

1. Bennett A. U CSA b 10 MAY 1834

a. Missouri Hinton U b 24 MAY 1853

△ 2. MISSOURI HINTON² UPCHURCH (BENNETT¹) was born 24 May 1853 in North Carolina, and died 15 Apr 1912 in Holly Springs, Wake County, North Carolina; buried Holly Springs Town Cemetery, Holly Springs, North Carolina. She married ALSEY JEFFERSON STEPHENS, son of JUNERY STEPHENS and GILLIE. He was born 02 Mar 1858 in North Carolina, and died 15 Jul 1925 in Holly Springs, Wake County, North Carolina; buried Holly Springs Town Cemetery, Holly Springs, North Carolina.

□ □ Children of MISSOURI UPCHURCH and ALSEY STEPHENS are:

4. □ i. MALLIE JACK³ STEPHENS, b. 03 Sep 1871, Holly Springs, Wake County, North Carolina; d. 08 Sep 1948, North Carolina; buried Holly Springs Town Cemetery, Holly Springs, Wake County, North Carolina.
- △ ii. CARY LEE STEPHENS, b. Nov 1881, Holly Springs, Wake County, North Carolina.
- △ iii. ANNIE CORA STEPHENS, b. Oct 1883, Holly Springs, Wake County, North Carolina.
- △ iv. JAMES LENORA STEPHENS, b. Aug 1885, Holly Springs, Wake County, North Carolina.
- △ v. GLENDORA STEPHENS, b. 29 Aug 1885, Holly Springs, Wake County, North Carolina; d. 04 Jun 1918, North Carolina; buried Holly Springs Town Cemetery, Holly Springs, North Carolina.
- △ vi. MINNIE F. STEPHENS, b. Feb 1893, Holly Springs, Wake County, North Carolina.
- △ vii. LESSIE LEE STEPHENS, b. Jun 1895, Holly Springs, Wake County, North Carolina.
- △ viii. EMMA MAE STEPHENS, b. Dec 1897, Holly Springs, Wake County, North Carolina.
- △ ix. ALSEY STEPHENS, b. Jul 1889, Holly Springs, Wake County, North Carolina.
- △ x. HENRY STEPHENS, b. Sep 1890, Holly Springs, Wake County, North Carolina.
- △ xi. AMANDA DELLA STEPHENS, b. 10 May 1901, Holly Springs, Wake County, North Carolina.
- △ xii. LARA B. STEPHENS, b. Abt. 1904, Holly Springs, Wake County, North Carolina.

○ BOOK: WAKE CO, NC HERITAGE - FAMILY 160 - DONALD CAMPBELL
 I. COLIN CAMPBELL } LIVED IN SCOTLAND
 A. DONALD CAMPBELL MD JANE ROSS } CAMPBELL FAMILY
 1. HUGH CAMPBELL MD JANE FALCONER }

MILLWRIGHT ← A. DONALD CAMPBELL b 1806 (NARIN, SCOTLAND) d 11 NOV 1885 (BUR-
 & STONEMASON BESIDE 1ST WIFE RALEIGH CITY CEM)
 CAME 1837 TO MD(1ST) 1829 (NARIN) CHRISTIAN FALCONER "CHRISTINA" d 1840
 WORK ON NC MD(2ND) JAN 1841 (?) REBECCA JANE ANDREWS² b APT 1824 d 1887
 CAPITAL - PER (BESIDE SON HUGH ON 200 A SWIFT CRK TSP FAMILY FARM)
 DAVID PATON [SHE STARTED AS NURSE MAID & HOUSEKEEPER]
 CAPITAL ARCH. i. GRACE CAMPBELL b 1830 (SCOTLAND) d 1875 MD C
 HAD 200 A FARM SWIFT CRK, TSP JAMES W. PICKARD - 3 CHILD: (I) EMILY CHRISTINA
 PICKARD 1853-1854; (II) JAMES DONALD PICKARD;
 (III) MARY ELIZABETH PICKARD SHIP-TROUSEL ←

- ii. HUGH CAMPBELL b 1832 (SCOTLAND) d 16 JUN 1837 1 DAY BEFORE LANDING
- iii. HENRY CAMPBELL b 1834 (SCOTLAND) MD 1856 MARY EARNHART - 6 CHILDREN
 (I) DONALD C b 1859 MD ADDIE EARNER; (II) HENRY C. b 1862 MD ALICE STEPHENS;
 (III) GRACE C b APT 1865 MD HENRY BROOKS; (IV) HUGH C b 1867 MD EVA -;
 (V) JOHN C b 1868 MD LULA SHEPHERD; (VI) COLIN C b 1871
- iv. WILLIAM CAMPBELL b 1837 (SCOTLAND) - LEFT NL DAU = ESSIE C
- v. HUGH CAMPBELL (TWIN) b OCT 1838 d SUMMER 1839
- vi. CHARLES CAMPBELL (TWIN) b OCT 1838 - KILLED CSA MECHANICVILLE VA 1864
- vii. ELIZABETH ANN CAMPBELL "BETTIE" b 1844 MD WALTER ADAMS
- viii. CHARLES CAMPBELL; ix. ELLA CAMPBELL
- x. HUGH CAMPBELL b 1846 - SEE ANOTHER EXTRACT
- xi. JANE CAMPBELL 1848-1929 MD GRAY STEPHENS
 (I) HUGH STEPHENS 15 JAN 1873-1942 MD(1ST) BESSIE WHITEHEAD
 MD(2ND) ANNIE MAUDE BROWN
 (II) LAURA BELL STEPHENS b 17 DEC 1877-1960 - NEVER MD
 (III) JOHN STEPHENS 1877-1948 MD CORINA GOODWIN
 (IV) NELLIE GRAY STEPHENS 1882-1971 MD OSCAR J. BEAVERS
 (V) GORDON VAN STEPHENS b 1890 SL 1982 MD VERA BAEWELL
- xii. - - CAMPBELL b 1850 d YOUNG
- xiii. COLIN CAMPBELL b 1853 d 1940 MD ELLA ELIZA HAWLEY
 (I) ANNIE REBECCA HAWLEY 1874-1932 MD JOSEPH M. DOUGHERTY
 MD(1ST) JOHN A. WEBBER
 (II) LILLIAN CORNELIA HAWLEY b 1877 MD(2ND) AMOS KING
 (III) JAMES ALSTON HAWLEY 1879-1961 MD BESSIE L. INGEL
 (IV) RICHMOND WALDO HAWLEY 1883-1953 MD MARGARET M. SHOOT
 (V) WILLIAM COLIN HAWLEY b 1886 MD FLORA WISHAW
 (VI) ALICE HAWLEY b 1890 MD HOWARD NAINIKIAN
 (VII) ALMA HAWLEY 1895-1977 MD ERNEST YOFF
- xiv. JOHN CAMPBELL b APT 1855 MD NELLIE MARKS - NO ISSUE

Laura Bell Stephens

2

RPV Search Results 8 DEC 2012

A & B - Deaths
Certificates
for LBS ↑

C. Searched NC
census for
1930 &
1940 and
did not
find her.

NORTH CAROLINA STATE BOARD OF HEALTH
OFFICE OF VITAL STATISTICS

CERTIFICATE OF DEATH

REGISTRATION DISTRICT NO. 72-95 REGISTRAR'S CERTIFICATE NO. 1000 37688

A JAN 11 1961

1. PLACE OF DEATH a. COUNTY <u>WAKE</u>		b. TOWNSHIP <u>RALEIGH</u>		c. LENGTH OF STAY (in hr) <u>Life</u>		2. USUAL RESIDENCE (When deceased lived. If institution: residence before admission)	
4. CITY OR TOWN <u>RALEIGH, N.C.</u>		In Place of Death Within City Limits? <input checked="" type="checkbox"/> YES <input type="checkbox"/> NO		a. CITY OR TOWN <u>Raleigh, N.C.</u>		b. STATE <u>N.C.</u> c. COUNTY <u>Wake</u>	
3. FULL NAME OF (If not in hospital or institution, give street address or location) HOSPITAL OR INSTITUTION <u>Rex Hospital, Wake Co., N.C.</u>				d. STREET ADDRESS or R. F. D. NO. <u>St. Lukes Home, 501 New Bern Ave</u>			
2. NAME OF DECEASED (Type or Print) <u>LAURA (NPN) STEPHENS</u>			a. DATE OF DEATH Month <u>12</u> Day <u>5</u> Year <u>60</u>		b. SEX <u>Female</u>		
c. COLOR OR RACE <u>White</u>		7. MARRIED <input type="checkbox"/> NEVER MARRIED <input checked="" type="checkbox"/>		8. DATE OF BIRTH <u>12-17-1874</u>		9. AGE (In years last birthday) <u>85</u>	
10. USUAL OCCUPATION (Give kind of work done during most of week; if retired, None)		11. KIND OF BUSINESS OR INDUSTRY <u>None</u>		11. BIRTHPLACE (State or foreign country) <u>Wake, Co., North Car.</u>		12. CITIZEN OF WHAT COUNTRY <u>U. S. A.</u>	
13. FATHER'S NAME <u>Gray Stephens</u>			14. MOTHER'S MAIDEN NAME <u>Jane Campbell</u>			NAME OF HUSBAND OR WIFE <u>Single</u>	
15. WAS DECREASED EVER IN U. S. ARMED FORCES (Yes, no, or unknown) (If yes, give war or dates of service) <u>No</u>		16. SOCIAL SECURITY NO. <u>*****</u>		17. INFORMANT'S NAME AND ADDRESS <u>Rev. G. Van Stephens, 2311 Fuston St. Ral.</u>			
18. CAUSE OF DEATH - ENTER ONLY ONE CAUSE PER LINE FOR (a), (b) and (c).							
PART I. DEATH WAS CAUSED BY:							
IMMEDIATE CAUSE (a) <u>Thrombotic bilateral pleur + Renal Ad</u>						INTERVAL BETWEEN ONSET AND DEATH <u>2-3 days</u>	
ANTECEDENT CAUSES - Conditions, if any, which gave rise to above cause (a), stating the underlying cause last.							
DUE TO (b) <u>Ben. arterio sclerosis severe</u>						years.	
DUE TO (c) <u>4500</u>							
PART II. OTHER SIGNIFICANT CONDITIONS CONTRIBUTING TO DEATH BUT NOT RELATED TO TERMINAL DISEASE CONDITION GIVEN IN PART I (a)							
<u>Diabetes M. mill - Cognitive heart failure</u>							
19. ACCIDENT SUICIDE HOMICIDE <input type="checkbox"/> <input type="checkbox"/> <input type="checkbox"/>		20. DESCRIBE HOW INJURY OCCURRED. (State nature of injury in Part I or Part II of Item 18)					
21. TIME OF DEATH (Month, day, year exact)		22. INJURY OCCURRED		23. PLACE OF INJURY (e.g., in or about home, farm, factory, street, office, etc.)		24. CITY OR TOWNSHIP COUNTY STATE	
21. I attended the deceased from <u>Dec 3, 1960</u> to <u>Dec 5, 1960</u> and last saw him alive on <u>Dec 5, 1960</u>		21. Death occurred at <u>9:21 P</u> on the date stated above; and to the best of my knowledge from the causes stated.					
25. SIGNATURE (Type or Print) <u>J. M. Alderson, M.D.</u>				26. ADDRESS <u>Raleigh</u>		27. DATE SIGNED <u>12/7/60</u>	
28. BURIAL, CREMATION, REMOVAL (Specify)		29. DATE <u>12-8-60</u>		30. NAME OF CEMETERY OR CREMATORY <u>Inwood Bapt. Church</u>		31. LOCATION (City, town, or county) (State) <u>Route 4, Raleigh, Wake Co, N.C</u>	
32. DATE REC'D BY LOCAL REG. <u>12-8-60</u>		33. REGISTRAR'S SIGNATURE <u>Asa K. Grant, R.D.</u>		34. FURNERAL DIRECTOR ADDRESS <u>Mitchell Funeral Home, Inc. Raleigh,</u>			

North Carolina, Death Certificates.

B

Name: **Laura Stephens**
 Gender: **Female**
 Race: **White**
 Age: **85**
 Birth Date: **17 Dec 1874**
 Birth Place: **Wake, North Carolina, United States**
 Death Date: **5 Dec 1960**
 Death Location: **Raleigh, Wake**
 Father's Name: **Gray Stephens**
 Mother's Name: **Jane Campbell**
 Residence: **Raleigh, Wake, North Carolina**

○ INWOOD BAPT CH CEM - SWIFT CREEK TSP - WAKE CO.,
NC - MEMBERS OF THE STEPHENS FAMILY

Stephens, Annie M. Brown, b. 1889, d. 1953
 Stephens, Corrinna A., b. 3 May 1876, d. 4 Nov 1938
 Stephens, Gray, 28 Mar 1923 age 76
 Stephens, Hugh, b. 1873, d. 1942
 Stephens, Jane Campbell, b. 3 Mar 1848, d. 23 Dec 1929
 Stephens, John, b. 22 June 1877, d. 6 Jan 1948
 Stephens, Laura B., b. 7 Dec 1874, d. 5 Dec 1960
 Stephens, Victor Cortez, b. 1921, d. 1932

○ INWOOD BAPTIST CHURCH CEMETERY, WAKE CO, NC
 SWIFT CREEK TOWNSHIP - RHAMKATTE - INSCRIPTIONS
 RECORDED BY RPU 19 JUN 2006. RPU NOTES BELOW MELD
 DETAILS ON STONES & CHURCH LIST PRINTED 16 FEB 2000
 LATER INPUTS SHOWN BY []. FAMILY STEPHENS

572 LAURA B. STEPHENS ? 7 DEC 1874 - 5 DEC 1960 D/O 573

573 GRAY STEPHENS (GARY) d 28 MAR 1923 AGE 76 YRS
 ↳ CSA CO C 476 REG ↳ [BAPT 1847]

574 JANE CAMPBELL STEPHENS 3 MAR 1848 - 23 DEC 1929

906 VICTOR CORTEZ STEPHENS 1921-1932

932 JOHN STEPHENS 22 JUN 1877 - 6 JAN 1948

933 CORINNA A. STEPHENS 3 MAY 1876 - 4 NOV 1938

937 HUGH STEPHENS 1873-1942

938 ANNIE M. (BROWN) STEPHENS 1889-1953

L A U R A B E L L S T E P H E N S

(4)

GRAY STEPHENS, JR FAMILY OF SWIFT CREEK TWP, WAKE CO, NC 1 DEC 2012-RPU

1850 CENSUS - NC
WAKE COUNTY
WESTERN DIV.

1860 CENSUS - NC
WAKE CO. SOUTHERN
DIV. - PO MADRISVILLE

1870 CENSUS - NC
WAKE COUNTY - SWIFT
CRK TWP PO - NEWBELL

	Name	Age		Name	Age
	G Stevens M	1803 47		Grey Stephens	1803 57 NC
	G Stevens F	1814 36		Gilly Stephens	1815 45
1	J Stephens F	1832 18	6	William Stephens	1842 18
2	J Stevens M	1834 16	7	Grey Stephens	1844 16
3	E Stevens F	1836 14	8	Lurany Stephens	1846 14
4	L H Stevens M	1838 12	9	Redin Stephens	1848 12
5	J D Stevens M	1840 10	11	Virginia Stephens	1852 8
6	W H Stevens M	1841 9	12	Elizabeth Stephens	1854 6
7	G Stevens M	1844 6	13	Infant Stephens	1859 7/12
8	S Stevens F	1846 4		Elizabeth Rambo	1819 41
9	R Stevens M	1848 2			
10	W Peace M	1849 1			

Name	Age
Daniel Camel	1812 58 son
Jane Camel	1825 45 NC
Gray Stevens	1845 25 NC
Jane Stevens	1848 22 NC
1880 CENSUS - NC	
SWIFT CRK TWP	
WAKE COUNTY	
Gray Stephens HD	1842 28
Jane Stephens WIF	1850 30
Hugh Stephens SON	1874 6
Laura Stephens DAUGHTER	1875 5
John Stephens SON	1877 3
Julia Stephens DAUGHTER	1880 6m
Donald Campbell SON	1859 21
Adda Campbell ?	1856 24
Lewis Jones SVT	1867 13

- I. GRAY STEPHENS, SR b 1803
- △ A. GRAY STEPHENS, JR b ABT 1844 - #7 OF 13 CHILDREN
- △ MP 1870 (?) JANE CAMPBELL 1848-1929
- △ 1. HUGH STEPHENS 1874-1942
- △ 2. LAURA BELL STEPHENS 1876-1960
- △ 3. JOHN STEPHENS, SR 1878-1948
- △ 4. JULIA STEPHENS 1880
- △ 5. NELLIE GRAY STEPHENS 1882-1971
- △ 6. GORDON VAN STEPHENS 1890-

1900 CENSUS - NC - WAKE CO - SWIFT CRK TWP

Gray Stephens HD	APR 1846	54 NC NC
Jane Stephens WIF (7,5)	MAR 1852	48 SCOT NC
Laura B Stephens DAUGHTER	NOV 1876	21
John Stephens SON	JUN 1877	22
Nellie Stephens DAUGHTER	APR 1882	18
Gordon V Stephens SON	DEC 1890	9

1910 CENSUS - NC WAKE CO. - SWIFT CRK TWP

Gray Stephens HD	1845	65
Jane Stephens WIF	1856	54
L [8,6]		[59]
Laura Stephens DAUGHTER	1875	35

1920 CENSUS - NC WAKE CO - SWIFT CRK TWP

Gray Stevens HD	1835	85
Jane Stevens WIF	1870	80
Laura Stevens DAUGHTER	1880	40
Van Stevens SON	1895	25

Bomberger

Family Tree

Gray Stephens

Birth Abt. 1843 in Wake county

North Carolina

Death 28 Mar 1923 in Rhamkatte,

1870 ADULTHOOD FROM CAMPBELL FAMILY TREE

Marriage to

Jane Campbell
Wake County, North Carolina

Parents

Gray Stevens
1829 -

Gilly
1815

Spouse & Children

Jane Campbell
1848 - 1929

Hugh Stephens
1873 - 1942

Hugh Stephens
1873 - 1942

Laura B Stephens
1875 - 1960

John Stephens
1877 - 1948

nellie gray stephens
1882 - 1971

Gordon V Stephens
1890 -

Children of Unknown Spouse

No Spouse

Julia Stephens
1879 -

LENA

STEPHENS

○ EXTRACT OF ARTICLE IN WAKE CO, NC HERITAGE BOOK - PG 44, 45
 RE: J. Y. JOYNER & ERNEST MYATT CHURCH BY NEE BESSIE BELLE MORGAN - COPIES OF ARTICLE WITH ALL THREE
 J. Y. JOYNER SCHOOL BUILT ON US 401 NORTH OF 10-10 IN 1907
 PREVIOUSLY STUDENTS WENT TO INWOOD SCHOOL - IN 1926
 JOYNER SCHOOL CLOSED & STUDENTS WENT TO GARNER. THE COUNTY
 CONDEMNED LAND OF HANNAH WHITAKER GILL FOR THE SCHOOL

I. -- WHITAKER
 A. HANNAH WHITAKER
 MD () -- GILL
 B. REELIA WHITAKER
 "REELIE" MD () --
 SNELLINGS
 C. FABIAN WHITAKER
 IN 1909 WAS SUPER-
 INTENDANT OF
 SUNDAY SCHOOL - FOR-
 RUNNER OF ERNEST
 MYATT PREBS. CH.

TEACHERS IN THE SCHOOL?
 MISS MAE ADAMS - 1907 MARY BELL 1915
 REBECCA MERRITT LENA STEPHENS 1915
 INA JONES ↳ FROM
 CELESTE PENNEY - 1911 RHAMKATTE
 FROM RHAMKATTE

I. JOHN WILLIAM MORGAN - HE AND BOB DURHAM
 GOT TREES FOR THE CHURCH FROM TOM JONES
 FARM IN RHAMKATTE
 MD () CLOE ANN DAVIS D/O JEFF DAVIS, MDG
 * A. BESSIE BELLE MORGAN b APT 1903
 MD () -- CAMERON
 B. PAUL MORGAN b APT 1894
 * C. EFFIE M. MORGAN

BARNES
 X. ROAD
 1 MILE
 SOUTH
 OF SCHOOL

LARRY WOODALL CAME
 FROM RHAMKATTE TO
 TEACH SINGING IN
 SUNDAY SCHOOL

I. GEORGE PARKER (FH 603)
 MD () IOLA --
 A. CAREY PARKER (FH 537)

COUSINS

I. W. A. MYATT [WILLIAM
 ACRIEL MYATT] RALEIGH
 MERCHANT.
 A. ERNEST MYATT [E.
 MALCOLM MYATT]
 GAVE LAND FOR CHURCH
 DIED YOUNG OF TB

I. HANIBAL PARKER
 MD () MARY --

I -- WILDER
 A. BEATRICE W.
 B. LOUISA W.

* JOHN
 BUFFALO
 * EDNA R.
 BUFFALO
 * DAISY
 DURHAM
 * MAMIE
 E. DURHAM
 * MARGIE
 HAYES
 * SEXTON
 HAYES

1912 J. Y. JOYNER BASEBALL TEAM:
 BEN HOOD YATES PARKER
 PAUL MORGAN HERMAN MYATT
 SAM STEPHENSON (PICTURE)

DR. W^m McLANAHAN RALEIGH
 CAME FROM RALEIGH TO
 HOLD REVIVAL NOV 1911

↳ HAROLD PITZER LIVED IN HOUSE
 I. -- BARNES 1940-1960
 A. -- BARNES (F)
 MD () ROBERT BUFFALO
 * 1. RUTH BUFFALO
 2. KATE BUFFALO
 3. ETHEL BUFFALO
 * 4. NORMAN BUFFALO

THEA WHITAKER WOULD
 NOT SELL LAND FOR
 THE CHURCH

* 10 CHARTER CHURCH
 MEMBERS JOINED
 NOV 1911

LESSIE

STEPHENS

① POLLARD-STEPHENS INTERACTIONS - WAKE CO, NC - RPU 7 JUN 2008
1910 CENSUS - NORTH SWIFT CREEK TOWNSHIP, WAKE CO, NC

	Name	FARMER	BORN ABOUT	Age
I - - STEPHENS*	Edgar Stephens	[W ^m EDGAR S.]	1869	41
△ A. WILLIAM EDGAR	Mattie Stephens	[S, S] [MARTHA C. POLLARD]	1878	32
STEPHENS b APT 1876	George L Stephens	SON	1899	11
△ MD (?) MARTHA C.	Hubert E Stephens	SON [ROBERT?]	1901	9
POLLARD b 12 AUG 1877	May Stephens	DAU	1904	6
"MATTIE"	Joseph J Stephens	SON	1907	3

△ 1. GEORGE LOTTIE
STEPHENS b APT 1899
1920 CENSUS - SWIFT CREEK TWP
WAKE CO, NC BORN ABOUT ↓

	Name	RENTS	Age
△ 2. HUBERT E. STEPHENS	William E Stephens	HEAD [W ^m EDGAR S.]	44 1876
b APT 1901	Mattie C Stephens	WIFE [MARTHA C. POLLARD]	42 1828
△ 3. MAY STEPHENS b APT 1904	Lottie G Stephens	SON	21 1899
→ [SAME? - RPU]	Hubert Stephens	SON	18 1902
△ 4. SOLLIE STEPHENS b APT 1905	Sollie Stephens	SON	15 1905
△ 5. JOSEPH JULIAN STEPHENS	Julian Stephens	SON	13 1907
b APT 1907	Lessie Stephens	DAU	12 1908
△ 6. LESSIE STEPHENS (F)	Charis Stephens	DAU	8 1912
b APT 1908 OR 1911?	Brantley Stephens	SON	5 1915
	Dovalee Stephens	DAU	16/12-1918

△ 7. CLARICE STEPHENS
b APT 1913
1930 CENSUS - SWIFT CREEK TWP
WAKE CO, NC BORN ABOUT ↓

	Name	RENTS	Age
△ 8. BRANTLEY STEPHENS	W Edger Stephens	HEAD [W ^m EDGAR S.]	1877 53
b ABOUT 1915	Mattie Stephens	WIFE [MARTHA C. POLLARD]	1878 52
△ 9. DOCIA STEPHENS	Lessie Stephens	DAU	1911 19
b ABOUT 1918	Clarence Stephens	DAU [CLARICE]	1913 17
	Brantley Stephens	SON	1916 14
	Davie L Stephens	DAU [DOCIA]	1918 12

* NOTE: It is possible that the William Stephens age 12 in the 1880 home below could be William Edgar Stephens shown above on the 1910, 1920 & 1930 Census Records - RPU

1880 CENSUS - MIDDLE CREEK TWP, WAKE CO, NC

Name	BORN ABOUT	Age
△ Henry Stephens	1839	41
Lisa Jone Stephens	1836	44
△ William Stephens	1868	12
△ Patrick L. Stephens	1871	9
△ John L. Stephens	1874	6
△ Kunp Stephens	1878	2
△ Rowland R. Stephens	1872	18

LESSIE LEE STEPHENS

①

XID-50440

① The Cleggs of Old Chatham By W. Harold Broughton Pg 72

I. Moses U - Head of clan
A. Whitney d
1. Bennett A. U

a. Missouri Hinton U 24 NOV 18 XX - See Below

I. NORMAN CAMERON
M d () RACHEL BRUCE

A. ANGUS BRUCE CAMERON

M d () MARGARET MONROE

1. DANIEL BRUCE
CAMERON, SR
M d () JENNIE
WALKER WOODS

I. ALEX CAMERON
A. POLY CAMERON

A. MARGARET MONROE

CAMERON

M d ()
DOUGLAS
MONROE

1. MARGARET
MONROE

I. SAMUEL RICHARD
TYSON

M d () MARY
CAROLINE FITTS

A. GEORGE FITTS
TYSON, SR

M d (1st) MARGARET
MONROE CAMERON

M d (2nd) JULIA
MAE BROUGHTON

1. GEORGE FITTS
TYSON, SR M d ()
JEAN STEPHENS
[CHARLOTTE EUGENIA
STEPHENS]

2. RICHARD C. TYSON d WWI

3. ROBERT BROUGHTON TYSON "BOBBY"

- C2312 - Missouri Hinton Upchurch, b.11/24/18__, d.1912
- m- Jefferson Ausley Stephens, b.7/25/18__, son of James Stephens
- C23121 - Cora Ann Stephens, -m- Frank Sessoms
- C23122 - James Lennie Stephens (twin), b.8/29/1885, d.12/28/1955, bur. Buckhorn M. Ch.
- m- Annie Eliza Harrington, res. Rt. 1, Moncure, N. C. 27559 (Corinth)
- daughter of David Ochiltree Harrington and Eliza Jane McCormick (first wife)
- son of James Harrington and Margaret McLean
- C231221 - James Lynn Stephens, Jr., b. Sanford, N.C., res. 2613 Watson Av., Sanford
- m- Beverly McCauley
- C2312211 - James Lynn Stephens, III
- C2312212 - Sharron Dale Stephens
- C231222 - Charlotte Eugenia Stephens, nurse, b.2/26/1923 Corinth, N. C.
- m- Col. George Fitts Tyson, Jr., b.3/31/1922 Durham, N. C., grad. of UNC-Ch.
- V.P. Mebane Lumber Co., rec'd battlefield commission WW-2, in Germany.
- res. Rt. 1, Dogwood Dr., Mebane, N. C. 27302
- C2312221 - Sandra Carol Tyson, b.8/18/1950, Durham, N. C., grad. of UNC-Ch.
- m- Shelton Kent Smith, b.7/24/1950 Durham, N. C., atty, grad. of UNC-Ch.
- son of Fletcher Kennette Smith and Eunice Lee Thompson
- C2312222 - Margaret Susan Tyson, b.11/14/1951 Durham, N. C., educ. UNC-G
- m- Loman Harrison Scott, Jr., b.4/14/1951 Greensboro, N.C., educ. Elon - Police - Greensboro
- son of Loman Harrison Scott and Virginia Smith
- C2312223 - Richard Stephens Tyson, b.8/18/1956 Durham, N.C., educ. UNC-Charlotte
- C231223 - David Newton Stephens, b. Corinth, N.C., res. Lincoln Av., Richmond, Va.
- m- 1st. Ruth (dec), from Germany
- m- 2nd. Betty (dec), from Richmond, Virginia
- C231224 - Thomas Edwin Stephens, b. Corinth, N.C., res. Alycia Av., Richmond, Va.
- m- Jo Ann Mansfield, nurse (dec), dau/ of Garland Mansfield and Thelma Ellis
- C2312241 - Gregory Thomas Stephens, b.3/30/1967
- C23123 - Clennie Bennett Stephens (twin), b.8/29/1885, d. abt. 1904, typhoid fever
- C23124 - Laura Stephens, d. abt. 1963, -m- 1st. (div) John Shaw of Fayetteville, N. C.
- C231241 - Dorothy Shaw
- C23125 - Emma Mae Stephens, unkm.
- C23126 - Cary Lee Stephens (dec), -m- (? Margaret McNeill), res. Raeford, N. C.
- C23127 - Lessie Lee Stephens, b.6/13/1895, -m- Merdick Henry Markham
- C231271 - Doris Lee Markham
- C231272 - Henry Markham
- C23128 - Minnie Stephens, -m- Claude F. Moore
- C231281 - Elizabeth Moore
- C231282 - Claude F. Moore, Jr.
- C231283 - Joyce Moore
- C23129 - Amanda Della Stephens, b.5/10/1901, -m- Thomas Alexander, res. Raleigh, N.C.
- C231291 - Thomas Wesley Alexander
- C2312'0 - Roger Stephens, -m- Ethel Moore, res. Fuquay-Varina, N. C.
- C2312'01 - Jeff Stephens
- C2312'02 - Roger Stephens
- C2312'03 -
- C2312'1 - Ores Stephens, -m- (? Eulayer Johnson)
- C2312'11 - Catherine Stephens
- C2312'12 -

LESSIE LEE STEPHENS (2) XTD-50440

○ RPU Research 29 AUG 2009 to correctly identify members of the Missouri Hinton (U) Stephens Family.

1960 CENSUS - HOLLY SPRINGS
TWP - TOWN OF HOLLY SPRS
WAKE CO, NC

I. MOSES U - HEAD OF CLAN

A. WHITNEY U

I. BENNETT A. U

△ a. MISSOURIA HINTON U

△ MO () JEFFERSON AUSLEY STEPHENS

△ i. Cary Lee Stephens

△ ii. Cara Ann Stephens "Annie"

△ iii. James Lynn Stephens (TWIN) "Lennie"

△ iv. Glendora Bennett Stephens
(TWIN) "Clennie"

△ v. Ausley Ores Stephens

△ vi. Henry Roger Stephens

△ vii. Minnie F Stephens

△ viii. Leslie Lee Stephens

△ ix. Emma Mae Stephens

△ x. Amanda Della Stephens

△ xi. Laura B. Stephens

Name	MO	Age
Alsey Stephens	HEAD	MAR 1858 42
Missouri H Stephens	WIF (9,9)	NOV 1858 41
Cary L Stephens	SON	NOV 1881 18
Annie C Stephens	DAU	OCT 1883 16
Lenora Stephens	DAU	AUG 1885 14
Clendora Stephens	SON	AUG 1885 14
Minnie F Stephens	DAU	FEB 1893 7
<u>Leslie L Stephens</u>	DAU	<u>JUN 1895 4</u>
Emma M Stephens	DAU	DEC 1897 2
Alsey O Stephens	SON	JUL 1889 10
Henry R Stephens	SON	SEP 1890 9

1910 CENSUS - HOLLY SPRS TWP
TOWN OF HOLLY SPRS, WAKE CO, NC

Name	MO	BAOT	Age
Anlsey Stephens Jr.	HEAD	1858	52
Missouria Stephens Jr.	WIF (11,11)	1859	51
Cora A Stephens	DAU	1884	26
James L Stephens	SON	1886	24
Clennie B Stephens	SON	1886	24
Henry R Stephens	SON	1891	19
Minnie F Stephens	DAU	1893	17
<u>Leslie L Stephens</u>	DAU	<u>1896</u>	<u>14</u>
Emma M Stephens	DAU	1889	11
Amanda D Stephens	DAU	1892	8
Lara B Stephens	DAU	1904	6

○ Input from Profile of Barbara Koblich - Entry 3 AUG 2009
 I. Moses U. Head of Clan
 A. Whitney U

1. Bennett A. U CSA to 10 MAY 1834

a. Missouri Hinton U to 24 MAY 1853

△ 2. MISSOURI HINTON² UPCHURCH (BENNETT¹) was born 24 May 1853 in North Carolina, and died 15 Apr 1912 in Holly Springs, Wake County, North Carolina; buried Holly Springs Town Cemetery, Holly Springs, North Carolina. She married ALSEY JEFFERSON STEPHENS, son of JUNERY STEPHENS and GILLIE. He was born 02 Mar 1858 in North Carolina, and died 15 Jul 1925 in Holly Springs, Wake County, North Carolina; buried Holly Springs Town Cemetery, Holly Springs, North Carolina.

□ □ Children of MISSOURI UPCHURCH and ALSEY STEPHENS are:

4. □ i. MALLIE JACK³ STEPHENS, b. 03 Sep 1871, Holly Springs, Wake County, North Carolina; d. 08 Sep 1948, North Carolina; buried Holly Springs Town Cemetery, Holly Springs, Wake County, North Carolina.
- △ ii. CARY LEE STEPHENS, b. Nov 1881, Holly Springs, Wake County, North Carolina.
- △ iii. ANNIE CORA STEPHENS, b. Oct 1883, Holly Springs, Wake County, North Carolina.
- △ iv. JAMES LENORA STEPHENS, b. Aug 1885, Holly Springs, Wake County, North Carolina.
- △ v. GLENDORA STEPHENS, b. 29 Aug 1885, Holly Springs, Wake County, North Carolina; d. 04 Jun 1918, North Carolina; buried Holly Springs Town Cemetery, Holly Springs, North Carolina.
- △ vi. MINNIE F. STEPHENS, b. Feb 1893, Holly Springs, Wake County, North Carolina.
- △ vii. LESSIE LEE STEPHENS, b. Jun 1895, Holly Springs, Wake County, North Carolina.
- △ viii. EMMA MAE STEPHENS, b. Dec 1897, Holly Springs, Wake County, North Carolina.
- △ ix. ALSEY STEPHENS, b. Jul 1889, Holly Springs, Wake County, North Carolina.
- △ x. HENRY STEPHENS, b. Sep 1890, Holly Springs, Wake County, North Carolina.
- △ xi. AMANDA DELLA STEPHENS, b. 10 May 1901, Holly Springs, Wake County, North Carolina.
- △ xii. LARA B. STEPHENS, b. Abt. 1904, Holly Springs, Wake County, North Carolina.

LOLA

~~MCGOWAN STEPHENS~~

○ From Ity 27 JAN 2004 Linda Entas to R PH [GD of Laura Bell McGowan b 1 OCT 1894]. The 11 listed below are the children of Mary Wayne U b MAY 1862 (KY) & John Henry McGowan. Mary Wayne U is presumed to be D/O Joseph U as shown on the left.

I. GEORGE U - Head of Clan

A. SHADRACK U

- 1. JOSEPH U b 1829
 - a. MARY WAYNE U b MAY 1862

- 1. Loaffetry (Layetta or Lurzetta) b. May 1878, d. ?
m. James Stephens 11-3-1892 Russell Co.
children: Bessie, Ida, Junette, Hettie Wayne, Lola, Felix & Olie Ethel & 1 that died in infancy
- 2. Venetta Elizabeth b. 12-24-1880 d. 11-25-1945 Jacksonville, IL
buried Antioch Cemetery
m. Stewart P. Johnson 3-2-1902 Russell Co.
children: Rena, Otha L., Bessie "Betty", Nora, Amos, Pearl & Raymond & 8 others who died in infancy
- 3. Jerettie Clementine b. 12-21-1882 d. 5-15-1917 Pulaski Co.
buried Cedar Point, KY
m. Grover Franklin Roberts 10-4-1906 Pulaski Co.
children: Henry, Elmer, Ramen, Deverie, Namen and Joe Etsy
- 4. Hettie b. Aug. 1884, d. 12-27-1962 Russell County, KY
buried Jamestown Cemetery, KY
m. husband #1 Leo G. Pedigo 12-24-1900 Russell Co.
children: Arthur, Amos and Ada
m. husband #2 M. O. Johnson early 1940's
- 5. Joseph b. 6-17-1886 d. 2-28-1970, Russell Co.
buried McBeath Cemetery, KY
m. wife #1 Sallie Whittle 2-12-1905 Russell Co.
children: Cora, Flossie, Arlin, Marie, Mary, Otis, Elva, Lura & Lois & 2 others died in infancy
m. wife #2 Effie Jane Stephens Smith around 1929
children: Chester, Imogenc, Joseph R, John A, Kenneth Hygh, Artic Mac & Gayle
- 6. Hattie. b. 12-1887 in Tennessee
- 7. Benjamin b. 2-1890, died 1940 in Illinois?????
m. Eitha Lewis 11-17-1913 in Morgan County, IL
children: Robert & another son ???
- 8. Nora Alice b. 11-29-1892, d. 7-7-1914 in Pulaski Co.
buried Brown Cemetery, KY
m. Harlow Wolford Edmonds 5-30-1909 in Russell Co.
children: Retziel and another child
- △ { 9. Laura Bell b. 10-1-1894, d. 5-21-1941 in Illinois
buried North Cemetery, Geneseo, IL
m. Chester A Kisse 3-3-1912 Pulaski Co.
children: Audrey, Dortha, Otis, Dica, Robert, Ruth and Jean
- 10. Melvina b. 11-1895, d. 1918-1919. buried Cedar Point
m. Oscar Pitman 1-11-1914 Pulaski Co.
children: Lester James and Ray
- 11. Jehu F. (Jahu) b. 3-14-1898, d. 12-8-1966 in Danville, IL,
buried Artherton Cemetery
m. Bannie Roy 9-7-1918 in Pulaski Co.
children: Vernola, Norma Ellen, Joyce Alma, Oris Richard, Gerald Philip, Dale Junior & Iris Dean

LOLA

STEPHENS

XID-53392

○ Descendants of Mary W. Upchurch b. MAY 1862 - Possible daughter
 of Joseph U b. 1829 & G/O George U - Hood of Clan - From #12
 5 & 8 JAN 2004 Melva Davis U to RPU with input from LINDA DODDROE
 G/O LAURA BELL MCGOWAN b. OCT 1894

1. MARY W.² UPCHURCH (JOSEPH¹) was born May 1862. She married JOHN HENRY MCGOWAN March 13, 1877 in Russell Co., KY, son of DAVID MCGOWAN and ELIZABETH WILSON. He was born November 20, 1853 in Wayne Co., KY, and died May 07, 1939 in Russell Co., KY.

Notes for JOHN HENRY MCGOWAN:

Russell County, Kentucky, Marriage Records - Book 3

John H. McGown (sic) & Mary Upchurch married on 13 March 1877 by G. H. Wilson. Bond signed Moses Wilson. No other information found.

NOTE: IN OTHER LISTS LINDA DODDROE SAYS THAT MARY & JOHN HAD A DAU LOAFFERTY MCGOWAN

b. MAY 1878 MAKING 11 CHILDREN

- RPU
14 JAN 2004

Children of MARY UPCHURCH and JOHN MCGOWAN are:

2. i. VERNETTA³ MCGOWAN, b. December 1880, Russell Co., KY.
- ii. JERETTA CLEMENTINE MCGOWAN, b. December 21, 1882; d. May 15, 1917, Russell Co., KY; m. GROVER FRANKLIN ROBERTS, October 14, 1906, Pulaski Co., KY; b. July 11, 1899, Russell Co., KY; d. May 31, 1952, Champaign Co., IL.
- iii. HETTIE MCGOWAN, b. August 1884.
- iv. JOSEPH H. MCGOWAN, b. June 1886.
- v. HATTIE B. MCGOWAN, b. December 1887.
3. vi. BENJAMIN H. MCGOWAN, b. February 1890, Kentucky.
- vii. NORA A. MCGOWAN, b. December 1892.
- viii. LAURA B. MCGOWAN, b. October 1894.
- ix. MELVINA MCGOWAN, b. November 1895.
- x. JOHN MCGOWAN, b. March 1898.

More About JERETTA CLEMENTINE MCGOWAN:
Burial: Cedar Point Cem., Ingle, Russell Co., KY

More About GROVER FRANKLIN ROBERTS:
Burial: Eastlawn Cem., Urbana, Champaign Co., IL

2. VERNETTA³ MCGOWAN (MARY W.² UPCHURCH, JOSEPH¹) was born December 1880 in Russell Co., KY. She married STEWART P. JOHNSON, son of HECTOR JOHNSON and PRUDENCE COFFEY. He was born May 1877 in Russell Co., KY.

Children of VERNETTA MCGOWAN and STEWART JOHNSON are:

- i. RENA⁴ JOHNSON.
- ii. OTHA L. JOHNSON.
- iii. BESSIE JOHNSON.
- iv. NORA JOHNSON.
- v. AMOS JOHNSON.
- vi. PEARL LEE JOHNSON.
- vii. RAYMOND JOHNSON.

3. BENJAMIN H.³ MCGOWAN (MARY W.² UPCHURCH, JOSEPH¹) was born February 1890 in Kentucky. He married MARY E.. She was born 1887 in Kentucky.

Children of BENJAMIN MCGOWAN and MARY E. are:

- i. ROVA M.⁴ MCGOWAN, b. Abt. 1911.
- ii. ROTIE C. MCGOWAN, b. Abt. 1913.
- iii. OTTO G. MCGOWAN, b. Abt. 1915.
- iv. WILLIAM G. MCGOWAN, b. Abt. 1916.
- v. MARY S. MCGOWAN, b. Abt. 1919.

1. Loaffetry (or Layetta/Lurzetta) b. May 1878, d. ?

m. James Stephens 11-3-1892 Russell Co.

children: Bessie, Ida, Junette, Hettie Wayne, Lola, Felex and Olie Ethel
 and at least one more died in infancy

-- STEPHENS

LONNIE

STEPHENS

STEPHENS

FAMILY - SWIFT CREEK TSP - WAKE CO, NC

1880 - ?

1900 - ?

1920 °

						31	m
						W 11	S
						W	S
						W	S
						W	S
						W	S
						W	S

1930 - ?

Household Members:	Name		b ADT	Age
△	Lonnie Stephens	HEAD	1871	49
	Bessie Stephens	WIF	1889	31
△	Tommie Stephens	SON	1909	11
△	Magalene Stephens	DAU	1913	7
△	Rosa Lee Stephens	DAU	1914	6
△	Margie Stephens	DAU	1916	4
△	Oncida Stephens	DAU	1918	2
	Gillie Stephens	MOT	1835	75

LOUISE

STEPHENS

○ OBITUARY DOWNLOAD BY JENNA LANE U FOR RPU

Paper: News & Observer, The (Raleigh, NC)
Deceased: R.T. STEPHENS RALEIGH
Date: September 25, 1998

- Rollin Thomas Stephens, 83, a retired merchant of 60 years, died Wednesday, September 23, 1998. Funeral service 11 a.m.

Friday, September 25, 1998 at Pleasant Grove Baptist Church. Burial, church cemetery.

Mr. Stephens was a lifetime member of Pleasant Grove Baptist Church, an Army veteran of World War II and a charter member of the McCuller's Ruritan Club.

Surviving, his wife of 58 years, Ruby Norris Stephens; daughter, Nancy S. Sears and husband, Jim of Raleigh; sons, Glenn Stephens and wife Barbara of Raleigh, Banks Stephens and wife, Sharon of Raleigh; grandchildren, Jody, Jennifer and Laurie Stephens, Jimmie Hughes, Lynn Harrison, Tonja Sears and Amy Eggers; five great-grandchildren; sisters, Louise Upchurch and Ann Williams, both of Raleigh.

In lieu of flowers, memorial contributions may be made to the Pleasant Grove Baptist Church Building Fund, 10005 Lake Wheeler Road, Fuquay-Varina, NC.

Arrangements by Thomas Funeral Home, Fuquay-Varina.

Section: Obit
Page: B6
Copyright (c) 1998 The News and Observer

I - - STEPHENS

A. ROLLIN THOMAS STEPHENS
M.D. () RUBY NORRIS

△ B. LOUISE STEPHENS
M.D. () - - UPCHURCH

① See Obit of Charles Herbert U, Sr who d 9 AUG 1993

J. Edward D. U of the Jubal U / Calvin U Subclass
 - Benjamin U Line

A. Charles Herbert U, Sr b ca 1935 d 9 AUG 1993
 (Bur - Pleasant Grove Baptist Church)

md Louise Stephens. They lived at 8825
 Ransdell Rd in Raleigh, NC at the time
 the husband died.

1. Connie U md Perry Brewer - In Raleigh, NC
2. Stephanie U of Raleigh, NC
3. Charles U md Deborah - They live
 in Fuquay-Varina, NC
4. Stephen U md Robin - They
 live in Raleigh, NC

Grandchildren of Charles Herbert U, Sr

CODY U

KRISTIN BREWER - child of A1

CARSON BREWER - child of A1

DANIEL UPCHURCH

CAMERON UPCHURCH

B. Edna U md - Bagwell - Live Raleigh, NC

C. Doris U md - Ray - Live Raleigh, NC

D. Johnny Howard U Live in Garner, NC
 E. Robert Howard U

② See obituary of Doris U (XID-14830) who died 16 NOV 1996
she was survived by her sister-in-law Joune (Stephens)
who lived in Raleigh, NC as of 16 NOV 1996. Visitation
for Doris U was at the home of Joune (Stephens) 4 1/2

LOVETT

STEPHENS

① See Pt 9 SEP 1990 Jennie Ruth Marie DRP¹¹

I. John Gurley d 1794 and Elizabeth —

A. Joel Gurley d 1828 (Wayne Co, NC) and Rachel

1. Charity Gurley b 1772

a. Betsy Rogers

i. Edney S. Harward

e) Wm F. Bawcom

A) Jennie Ruth Bawcom.

2. Merton Gurley

3. Betsy Gurley had a son Merton b ca 1800 who had a guardian. Betsy subsequently married Jonest Stephens. This family lived in Wayne Co, NC and possibly in Johnston Co, NC.

○ See Document "Thomas Washington Crouch's Family Journal"
by Jo Nelda (U) Cole 10 FEB 1994

I Samuel Ira Crouds of the George W/ Joseph W Subclan

↳ Sarah Jane W Line.

- A. Homer Haskell Crouch b 17 JUN 1923 (Forsyth, TN) d 26 JUN 1923 (Forsyth, TN)
- B. Leonard Kirby Crouch b 27 APR 1924 (Forsyth, TN) d 16 JUN 1967 (Muncie, IN)
m 23 APR 1966 (Muncie, IN) Susan Fletcher, dau of Frank Fletcher
and Jane Koontz
- C. Maynard Sexton Crouch b 7 JAN 1927 - See separate extract
- D. Virginia Mildred Crouch b 9 FEB 1929 - See separate extract
- E. Cecil Bernard Crouch b 13 MAY 1931 (Forsyth, TN) d 24 NOV 1990
(Muncie, IN) m 10 NOV 1963 (Inglewood, CA) Rita Lopez b HI
1. Shelly Crouch b CA
- F. Reba Margaret Crouch b 20 JUN 1933 (Forsyth, TN) m 6 JAN 1951
(Muncie, IN) Loyd Odell Stephens b 18 MAY 1937 (Jamestown, TN),
son of John Lee Stephens and Ellen - -
1. Sheril Stephens b 20 JUL 1951 (Muncie, IN) m 26 AUG 1971
(Muncie, IN) Harold Smith b 7 FEB 1949 (Monticello, KY),
son of Guy Smith and Lois - -
a. Monica Rene Smith b 2 AUG 1972 (Muncie, IN)
b. Guy Eugene Smith b 2 FEB 1974 (Muncie, IN)
2. Michael Stephens b 9 SEP 1965 (Muncie, IN)
- G. Samuel Eugene Crouch b 15 JUN 1937 (Forsyth, TN) d 27 NOV 1975
(Bell, CA) m 21 JAN 1974 (Inglewood, CA) Carolyn Hatfield
- H. Thelma Jeanette Crouch b 5 MAR 1940 (Forsyth, TN) m (1st)
27 JUN 1957 (Laurel, CA) Charles Erwin Byars; m (2nd)
27 NOV 1970 (Van Nuys, CA) Daniel Stephen Patrick McCann
b 16 MAR 1925 (Manhattan, NY) son of Daniel McCann & Rose McCann
1. Laura Lee McCann b 6 JUN 1971 (Van Nuys, CA)
2. Roxanne Rose McCann b 26 NOV 1972 (Van Nuys, CA)
d 7 OCT 1975 (CA)
3. Susan Amelia McCann b 14 SEP 1974 (Van Nuys, CA)

LUCY GLENN STEPHENS

○ Western Wake Herald WED 27 DEC 1989 Apex, NC

LUCY G. STEPHENS

Lucy Glenn Stephens, 85, of 2409 Stephens Road, died Dec. 22 at her home after a long illness. Her funeral was Dec. 23 at Apex Funeral Home. Burial was in Piney Plains Christian Church Cemetery.

She is survived by two sisters, Frances Woodall of Cary and Florence Sealey of Raleigh; two brothers, Ira Lee Stephens of Cary and William W. Stephens of Raleigh.

LULA

STEPHENS

Charles F. Upchurch

birth: 1855

North Carolina
Marriages, 1759-1979

marriage: 14 Feb
1915

Cary, Wake, North
Carolina

spouse: Lula Stephens

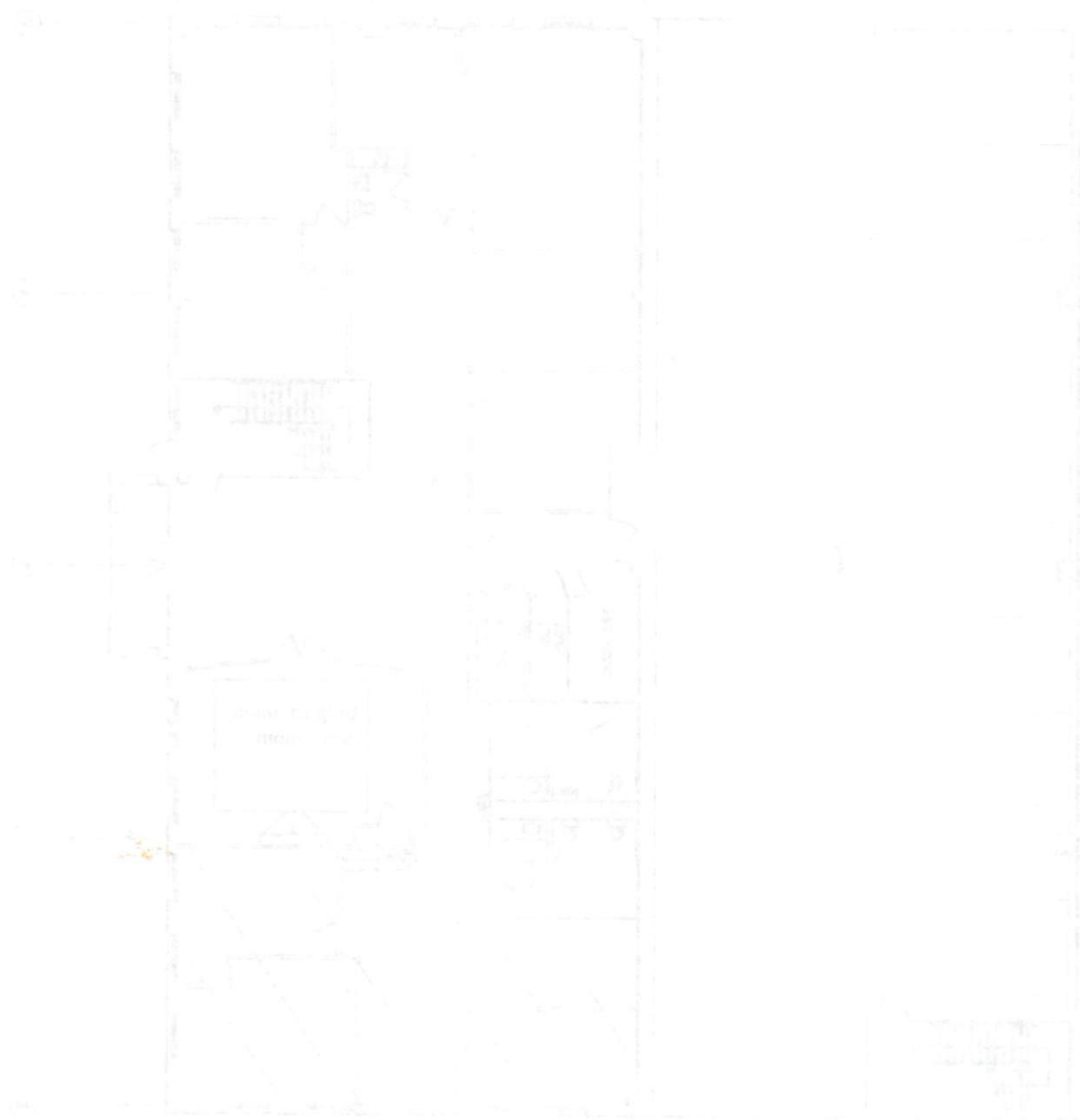

INDEX

CLARKSON VITTEL BUILDING

CLARKSON VITTEL MISSOURI 63011
1941 CLARKSON RD MO
11028 BRUNNEN MO 63011

608

Input from Email - 3 DEC 2011 Carol Baker at RPA - RPA 12 DEC 2011

I. George U - Head of Clan

A. Shadrack U

- 1. Joseph U b 1829 (Wayne Co, KY) d 1893 (Wayne Co, KY) (Bur-Shepherd)
- △ a. Lucinda C. U b JUN 1864 (Monticello, Wayne Co, KY) d < 1900
 - △ MD 3 JAN 1878 (Sandy Hollow mtn House, Russell Co, KY) JAMES C. BAKER b 17 MAY 1859 (Wayne Co, KY) d 14 APR 1928 (Lomell, Lake Co, IN) (Bur- Old Orchard Cem, Lomell, IN) (s/o W^m BAKER
 - △ & Malinda Linda Jones) He also md Abt 1 22 () Sarah Thomas
 - △ Decher, In 1909 He and Lucella Whitehead "Settle" 1ST MG = DIV
 - △ i. Joseph W. Baker b ^(DEC 1883) DEC 1876 (Burnside, Wayne Co, KY)
 - △ ii. Sallie V. Baker b 22 APR 1881 (Burnside, Wayne Co, KY) d 8 DEC 1973 (New Castle, Henry Co, IN) (Bur Ramsey Cem, JABER, Wayne Co, KY) md Abt 1900 () JOHN RAMSEY
 - △ iii. Mary Maudie Baker b Abt AUG 1884 (Burnside, Wayne Co, KY) (US b AUG 1897)
 - △ iv. George Washington Baker b 2 NOV 1886 (Burnside, KY) d 21 JAN 1948 (Gary, Lake Co, IN) (Bur- Old Orchard Grove Cem, Lomell, Lake Co, IN) md 16 AUG 1907 (Danville, Boyle Co, KY)
 - △ PEARL MAE BURTON b 8 DEC 1891 (Somerset, Pulaski Co, KY) d 18 JUL 1975 (Phoenix, Maricopa Co, AZ) (BUR- AS KUS)
 - △ v. O/fo Milford Alben Burton & Mary Ellen Wright
 - (I) ISSUE - see reports extract
 - △ u. Ollie Baker "ollie" b MAR 1892 (Burnside, Wayne Co, KY)
 - △ vi. Albert A. Baker b 4 JUN 1894 (Burnside, Wayne Co, KY) d 9 MAR 1925 (Lomell, Lake Co, IN) (BUR- AS FAT)
 - △ md () LUZELLA ALICE STEPHENS.

b. Abby Vianah U b 1869 (Wayne Co, KY) md 24 JUL 1899 (Russell Co, KY) Albert Montgomery Burton

- △ i. Joseph Montgomery Burton b 25 APR 1885
- △ (I) Robert Earl Burton, Sr
- △ MD () Helen Marie Whitist HAD TWO SONS

(A) - - BURTON

(B) ROBERT EARL BURTON, JR. - He had done much family history research and supplied much of CAROL. She will alert him to my web site [He was also a contact of Melva Davis U - He did not respond to my letter of 22 FEB 2004 - RPA]

LYNDA KAY STEPHENS

XED-10181

① see Ltr 23 JUN 1983 John Elmer U to RPU

Lynda Kay Stephens b 20 NOV 1951 (Levinville,
Denton Co, TX) md 1 DEC 1972 James M. Jackson.
Lynda is dau of Irma Jean Compton, gd of
Minnie B. U, ggd of George Richard U & ggd
of Richard Lawrence U of the Richard U III/
Clalurn U Subclass

○ See JtA 16 SEP 1991 Emma Gene Stephens D.R. PM

I. Nancy Ann U of the George U / Shodorach U subclass

A. Nattie NMN Morgan.

1. William Jackson Stephens, Sr

a. Katherine Jean Stephens b. 16 NOV 1944 (CA)

ma 1st Bejt Gunnar Peterson

ma 2nd Walter Stanford.

b. Donna Lemallen Stephens b. 18 DEC 1945

ma 25 JUL 1965 Kingsley Archibald McCallum, Sr

c. Lynn Annette Stephens b. 28 DEC 1946

ma 13 SEP 1947 James Thomas Presley

d. William Jackson Stephens, Jr b. 22 OCT 1959

(Jacksonville, FL) ma 19 NOV 1984

Andy Barnett.

○ Input to RPU on 27 JUN 2006 by Brady Jefcoat - Re history of Swift Creek TSP, Wake Co, NC (see in Profile for full set of notes)

Brady knew Frank Jefferson II, Sr at Cary High School
Frank James II was shot by an important man while they were rabbit hunting - an accident

Notes show how Brady nurtured LYNN STROTHER after her fatal stroke and how PERCY PERRY & Brady put his false teeth in after Lynn died.

Charles Stephens ran a music store in Raleigh & may or may not be related to John Stephens of Rhamkette who was hit & killed by a car on Tryon Rd after Alton Perry let him out at the store.

I. John Stephens

- A. Walter Stephens B. John Stephens, Jr. C. A male
D. Pauline Stephens md(1st) a son of MACK STEPHENS md(2nd) - - EDWARDS

Calvin Smith ran Enterprise Dairy

Dude Simpson had a sister Mary Simpson who md(1) - HUNTER
John Newson was the original Newson to come to Wake Co, NC. He came from Warren Co, NC. Bought land from (1) Marshall Paine (2) Calvin Smith (3) - - - all on Yates Mill Pond Rd. John brought a slave with him.

I. Jesse Penny

- A. Blanche Penny Better named
B. Celeste Penny
C. etc.

In the Area - - PRIVETTE was killed by - - BRIDGES

MAGALENE

STEPHENS

○^Δ STEPHENS

FAMILY - SWIFT CREEK TSP - WAKE CO, NC

1880-?

1900-?

1920°

	20-44								

1930-?

Household Members:	Name	↓ ADT	Age
Δ	Lonnie Stephens	HEAD	1871 49
	Bessie Stephens	WIF	1889 31
Δ	Tommie Stephens	SON	1909 11
Δ	Magalene Stephens	DAU	1913 7
Δ	Rosa Lee Stephens	DAU	1914 6
Δ	Margie Stephens	DAU	1916 4
Δ	Oneida Stephens	DAU	1918 2
	Gillie Stephens	MOT	1835 75

MALLIE JACKSON STEPHENS

①

○ RPU Research 29 AUG 2009 to find the correct placement for MALLIE JACKSON STEPHENS b 3 SEP 1871

Barbara Kohlich
Profile - Entry of
3 AUG 2009 incorrectly
shows Mallie Jackson
Stephens as s/o
Merran Britan U, D/o
Bennett A. U. He is
s/o THOS GASTON STEPHENS
As shown here.

1870 CENSUS - BUCKHORN TWP, WAKE CO, NC
PO: NEW HELL

Name	Relationship	Age
Thomas G Stephens	FARMER	1835 35
Elizabeth Stephens		1840 30
Cornelia Stephens		1861 9
Mary A Stephens		1863 7
Genevia Stephens		1866 4
John Stephens		1869 11/12

1880 CENSUS - BUCKHORN TWP, WAKE CO, NC

Name	Relationship	Age
Gaston Stephens	HEAD	1836 44
Elizabeth Stephens	WIF	1839 41
Cornelia Stephens	DAU	1862 18
Mary Stephens	DAU	1863 17
Geneva Stephens	DAU	1866 14
John Stephens	SON	1870 10
Jackson Stephens	SON	1872 8

I - STEPHENS

- △ A. Thomas Gaston Stephens b Aht 1835
- △ m'd (?) Elizabeth Wiley b Aht 1840
- △ 1. Cornelia Stephens b Aht 1861
- △ 2. Mary A. Stephens b Aht 1863
- △ 3. Geneva Stephens b Aht 1866
- △ 4. John Stephens b Aht 1869
- △ 5. Mallie Jackson Stephens b 3 SEP 1871
- △ m'd (?) Allie Overby b JUN 1877

1900 CENSUS, HOLLY SPRINGS TOWN, HOLLY SPRS TWP WAKE CO, NC

Name	Relationship	Age
Mallie Stephens	HEAD	SEP 1870 29
Allie Stephens	WIF [2,2]	JUN 1877 22
Clara E Stephens	DAU	OCT 1896 3
Ralph C Stephens	SON	JAN 1900 4 1/2
Fannie G Overby	SIL	OCT 1877 25
Cranford Holleman	NEP	JUL 1889 10

NORTH CAROLINA STATE BOARD OF HEALTH
BUREAU OF VITAL STATISTICS

1 OCT 9 1900

CERTIFICATE OF DEATH

M. C. Wright
24084

1. PLACE OF DEATH:
(a) County: Wake
(b) Township: Holly Springs
(c) City or town: _____
(d) Street, hospital or institution: _____
(e) Length of stay in hospital or institution: _____
to this community: all of life

2. HOME (USUAL RESIDENCE) OF DECEASED:
(a) State: NC (b) County: Wake
(c) City or town: _____
(d) Street or R.F.D.: R1, Holly Springs
(e) Is place of residence in corporate limits? No
(f) If foreign born, how long in U.S.A.? _____ years

3(a) FULL NAME: Mallie Jackson Stephens
3(b) If veteran, name war: _____
3(c) Spouse/Security No.: 2

4. Sex: M 5. Color or Race: W.
6(a) Single, married, widowed, or divorced: Married
6(b) Name of husband or wife: Allie C. Stephens
(c) Age of husband or wife: 21 years

7. Birth date of deceased: Sept 3, 1871
(month, day and year)

8. AGE: 27 years Months: 6 Days: 3 If less than one day: _____

9. Birthplace: Wake Co. N.C. (Date of foreign country) _____

10. Usual occupation: farming

11. Industry or business: _____

12. Name: Thomas G. Stephens
13. Birthplace: NC
14. Maiden Name: Elizabeth Wiley
15. Birthplace: NC

16(a) Informant's Signature: M. B. Stephens
(b) Address: Warrenton, NC

17(a) Burial, cremation, or removal: burial
(b) Date thereof: Sept 10, 1900
(c) Cemetery: Holly Springs
(d) Location: W. Holly Springs

18(a) Funeral Director: W. Holly Springs
(b) Address: Tasquay

19(a) 9-14-48 (b) a Bull
19(c) acg

20. Date of death: Sept 8 at 11:00 P
21. I certify that death occurred on the date above stated; that I attended and that I last saw him alive on Sept 8 1900
Immediate cause of death: Coronary occlusion
Due to: Coronary occlusion
Due to: _____
Other conditions: _____
Major findings: _____
Of autopsy: _____
22. If death was due to external causes, fill in the following:
(a) Accident, suicide, or homicide (specify) _____
(b) Date of occurrence: _____
(c) Where did injury occur? (City or town) (County) (State) _____
(d) Did injury occur about home, on farm, in industrial place, in a public place? _____
While at work? _____
(e) Means of injury: Boomer
23. Signature: W. Holly Springs
Address: W. Holly Springs 9/10/00

Input from Profile of Barbara Koblich - Entry 3 AUG 2009
 I - Moses U - Head of Clan
 A. Whitney U
 1. Bennett A. U CSA b 10 MAY 1834
 G. Missouri Hinton U b 24 MAY 1853
 i. Mallie Jack Stephens b 3 SEP 1871

Mallie Jackson Stephens does not belong here. He is a son of Thomas Gaston Stephens & Elizabeth Wiley

NO
 4. MALLIE JACK³ STEPHENS (MISSOURI HINTON² UPCHURCH, BENNETT¹) was born 03 Sep 1871 in Holly Springs, Wake County, North Carolina, and died 08 Sep 1948 in North Carolina; buried Holly Springs Town Cemetery, Holly Springs, Wake County, North Carolina. He married VIRGINIA ALLIE OVERBY, daughter of WILLIAM OVERBY and LOUISE BURT. She was born 26 Jun 1877 in Wake County, North Carolina, and died 22 May 1959 in North Carolina; buried Holly Springs Town Cemetery, Holly Springs, Wake County, North Carolina.

[NOTE; AS OF 29 AUG 2009 BIOFILES ARE NOT BEING MADE FOR DESCENDANTS OF MALLIE & VIRGINIA]

- Children of MALLIE STEPHENS and VIRGINIA OVERBY are:
- 7. i. BRUNS⁴ STEPHENS, b. Holly Springs, Wake County, North Carolina.
 - ii. MARVA LEIGH STEPHENS, b. Holly Springs, Wake County, North Carolina.
 - 8. iii. RALPH STEPHENS, b. Holly Springs, Wake County, North Carolina.
 - iv. E. CLAIRE STEPHENS, b. 07 Oct 1896, Holly Springs, Wake County, North Carolina; d. 28 Sep 1900, Wake County, North Carolina; buried Collins Grove Baptist Church Cemetery, Holly Springs, Wake County, North Carolina.
 - v. M. ELLEN STEPHENS, b. 24 Sep 1906, Holly Springs, Wake County, North Carolina; d. 05 Feb 1909, Wake County, North Carolina; buried Collins Grove Baptist Church Cemetery, Holly Springs, Wake County, North Carolina.
 - vi. HAROLD G. STEPHENS, b. 06 Jan 1912, Holly Springs, Wake County, North Carolina; d. 16 Oct 1953, North Carolina; buried Holly Springs Town Cemetery, Holly Springs, North Carolina.
 - 9. vii. ZEBULON WILLIAM STEPHENS, b. 26 May 1914, Holly Springs, Wake County, North Carolina; d. 27 Aug 1997, North Carolina; buried Holly Springs Town Cemetery, Holly Springs, North Carolina.
 - viii. MALLIE JACK STEPHENS, JR., b. 21 Mar 1918, Holly Springs, Wake County, North Carolina; d. 05 May 1994, North Carolina; buried Holly Springs Town Cemetery, Holly Springs, Wake County, North Carolina;
 - m. DOROTHY P. SHAW; b. 14 Feb 1928.

7. BRUNS⁴ STEPHENS (MALLIE JACK³, MISSOURI HINTON² UPCHURCH, BENNETT¹) was born in Holly Springs, Wake County, North Carolina. He married JEWELL.

Children of BRUNS STEPHENS and JEWELL are:

- i. PHILLIP⁵ STEPHENS.
- ii. DAVID STEPHENS.
- iii. SANDRA STEPHENS.
- iv. BILLY STEPHENS.

8. RALPH⁴ STEPHENS (MALLIE JACK³, MISSOURI HINTON² UPCHURCH, BENNETT¹) was born in Holly Springs, Wake County, North Carolina. He married JOSEPHINE.

Child of RALPH STEPHENS and JOSEPHINE is:

- i. SYLVIA⁵ STEPHENS.

9. ZEBULON WILLIAM⁴ STEPHENS (MALLIE JACK³, MISSOURI HINTON² UPCHURCH, BENNETT¹) was born 26 May 1914 in Holly Springs, Wake County, North Carolina, and died 27 Aug 1997 in North Carolina; buried Holly Springs Town Cemetery, Holly Springs, North Carolina. He married JOHNNIE.

Children of ZEBULON STEPHENS and JOHNNIE are:

- i. JIMMIE⁵ STEPHENS.
- ii. JANE STEPHENS.

MARCUS WELSON STEPHENS

○ TEXAS BIRTH INDEX - PER C. J. PETERSON, JR 18 JUL 2005
1903 - 1999

Name	Birth Date	Gender	Birth County	Father's Name	Mother's Name
<u>Marcus Welson Stephens</u> ↑	14 Jan 1980	Male	Dallas	Charles Weldon J Stephens	Beverly Jane Upchurch

MARGIE

STEPHENS

△ STEPHENS

FAMILY - SWIFT CREEK TSP - WAKE CO, NC

1880-?

1900-?

1920°

20-44											

1930-?

Household Members:	Name	REL	b ADT	Age
△	Lonnie Stephens	HEAD	1871	49
	Bessie Stephens	WIF	1889	31
△	Tommie Stephens	SON	1909	11
△	Magalene Stephens	DAU	1913	7
△	Rosa Lee Stephens	DAU	1914	6
△	Margie Stephens	DAU	1916	4
△	Oneida Stephens	DAU	1918	2
	Gillie Stephens	MOT	1835	75

MARIE L

STEPHENS

FAMILY OF HUGH STEPHENS, SR b1872 OF SWIFT CREEK TWP, WAKE CO., NC - s/o GRAY STEPHENS, JR - RPA 2 DEC 2012

1900 CENSUS - NC WAKE COUNTY - SWIFT CRK TWP

Name MD YRS Age
Hugh Stephens HD DEC 1872 27 NC
Bessie Stephens WIF [90] NOV 1874 25 NC

1910 CENSUS - NC HUGHS &

BESSIE NOT FOUND

1930 CENSUS - NC

HUGHS & ANNIE NOT FOUND

1920 CENSUS - NC WAKE CO - RALEIGH WARD 2

Hugh Stephens HD 873 47
Annie M Stephens WIF 1891 29
Alice Stephens ADOP DAM 1903 17
Osier J Stephens SON 1905 5
Marie L Stephens DAU 1906 4
Hugh Stephens SON 1909 0 [9/12]

I. GRAY STEPHENS, SR b1803

A. GRAY STEPHENS, JR

b APT 1844 #7 OF 13 CHILDREN
MD 1870 (1) JANE CAMPBELL

1. HUGHS STEPHENS, SR b1 JAN 1873 LWC. NO
d 26 OCT 1942 (RALEIGH, NC) (BUR IN WOOD)

2 MD (1ST) (1) BESSIE WHITEHEAD

3 MD (2ND) (1) ANNIE MAUDE BROWN

4 a. ALICE STEPHENS b 1903 - ADOPTED

5 b. OSIER J(G) STEPHENS b 1915

6 c. MARIE L. STEPHENS b 1916

7 d. HUGHS STEPHENS, JR b 1919

8 e. THELMA C. STEPHENS b 1924

9 f. ILA J. STEPHENS b 1927

1940 CENSUS - NC

NEW HANOVER COUNTY WELMINGTON

Name TRAVELING AGT Age
LADY WANCE CO
Hugh Stephens HD 1873 67 NC
Annie A Stephens WIF 1890 50 SC
Ozier G Stephens SON 1916 24 NC
Marie L Stephens DAU 1917 23
Hugh Stephens SON 1920 20
Thelma C Stephens DAU 1924 16
Ila J Stephens DAU 1927 13

RE: ANNIE MAUD BROWN
- 2ND WIFE OF HUGHS, SR
1910 CENSUS - SC
SPARTANBURG COUNTY
SPARTANBURG - WARD 1

North Carolina, Death Certificates

Name: Annie Brown Stephens
[Annie Brown Brown]

Gender: Female

Race: White

Age: 63

Birth Date: 26 Jun 1889

Birth Place: Spartanburg,

South Carolina,

ANNIE WAS
D/O 1ST WIFE

OF OSIER
BROWN - ILA
MCDOWELL
- RPA

Death Date: 7 Mar 1953

Death Location: Asheville, Buncombe

Father's Name: Ozier Brown

Mother's Name: Ila McDowell

Residence: Asheville, Buncombe, North Carolina

Name Age
Osier Brown HEAD 1868 42 SC
Alma Brown WIF 1880 30
Annie Maud Brown DAU 1884 21
Corene Brown DAU 1895 15
Lionel Brown SON 1902 8
Lauris Brown DAU 1910 0 [2/12]

MARSHALL G

STEPHENS

○ See Ity 5 AUG 2002 Charles John Peterson, Jr D & R
Charles did a census computer research on the following:

F. Moser A - Head of Class

A. Whitney U

1. Martha Jane U b abt 1832 and 12 FEB 1866
(Wake Co, NC) William Stephens (Stephens)

WE FOUND:

• 1870 Census Chatham Co, NC - Cape Fear TWP pg 33
Dwelling

William Stephens 45 b NC Farmer

Jane Stephens 24 b NC [nee Martha Jane U] } Family
224

Robert Stephens 7 b NC } b abt 1846

Martin Stephens 1 b NC

Also in Household: Julia Stephens 25

Marshall Stephens 21 (b abt 1849)

• 1880 Census Chatham Co, NC - Cape Fear TWP 228

William Stephens 55 b NC

Jane Stephens 40 b NC [nee Martha Jane U] } b abt
1840

Robert Stephens 13 b NC

Montie G. Stephens 11 b NC [MARTIE?] [Martin
Stephens]

Minnie Stephens 1 b NC

○ Note #1 - The Chatham Co, NC Cemetery Book is unhelpful
on the above except to reveal that Marshall H. Stephens
b 1 DEC 1847 d 20 DEC 1886 (Bur-Haywood Presbyterian Church
Cem., Chatham Co, NC.) He is likely the Marshall on 1870 Census

○ Note #2 - The "Jane" on the 1870 + 1880 Census may
be Martha Jane U but the ages are too divergent
to instill confidence - RPA - 10 AUG 2002

○ STEPHENS MARTHA POLLARD STEPHENS
FAMILY - SWIFT CREEK TSP - WAKE CO, NC
SWIFT CREEK BAPTIST CHURCH - HOLLY SPRS RD / PENNY RD
FORMED - 1879

- △ Stephens, Cornelia, b. 6 Jan 1858, d. 25 Dec 1932
- △ Stephens, Frank L., b. 19 May 1895, d. 30 Sep 1919
- △ △ Stephens, Infant, b./d. 3 Sep 1931, s/o Beulah & Vernon Stephens
- △ △ Stephens, Martha Pollard, b. 12 Aug 1877, d. 2 Mar 1960
- △ Stephens, R. S., b. 21 Aug 1851, d. 16 Jun 1915
- △ Stephens, William Edgar, b. 28 Aug 1875, d. 6 May 1935

○ See Ltr 5 AUG 2002 Charles John Peterson, Jr D R R
 Charles did a census computer research on the following:

I. Maser U - Head of class

A. Whitney U

1. Martha Jane U b abt 1832 md 12 FEB 1866
 (Wake Co, NC) William Stephens (Stephens)

WE FOUND:

• 1870 Census Chatham Co, NC - Cape Fear TWP pg 33
 Dwelling

William Stephens 45 b NC Farmer

Jane Stephens 24 b NC [nee Martha Jane U] } Family
 22 U

Robert Stephens 7 b NC } b abt 1846

Martin Stephens 1 b NC

Also in Household: Julia Stephens 25

Marshall Stephens 21 (b abt 1849)

• 1880 Census Chatham Co, NC - Cape Fear TWP 228

William Stephens 55 b NC

Jane Stephens 40 b NC [nee Martha Jane U] } b abt
 1840

Robert Stephens 13 b NC

Montie G. Stephens 11 b NC [MARTIE?] [Martin Stephens]

Minnie Stephens 1 b NC

○ Note #1 - The Chatham Co, NC Cemetery Book is unhelpful
 on the above except to reveal that Marshall H. Stephens
 b 10 DEC 1847 d 20 DEC 1886 (Bur-Haywood Presbyterian Church
 Cem., Chatham Co, NC.) He is likely the Marshall on 1870 Census

○ Note #2 - The "Jane" on the 1870 + 1880 Census may
 be Martha Jane U but the ages are too divergent
 to instill confidence - RPR - 10 AUG 2002

MARY

STEPHENS

○ INPUT FROM LTR 15 FEB 2008 BILLIE RITA ADAMS TO RPU - C16

J. ADAMS

A. JAMES ADAMS b 23 JAN 1805

△ 1. DAVID COLUMBUS ADAMS b 16 NOV 1829 () d 15 JUN 1899

Buried in a small family cemetery near Hwy 55 between Holly Springs and Fuquay-Varina
From Fuquay Varina go north on NC 55. Turn left onto Wade-Nash Rd(SR1113).Go .7 mile & turn
right into a field.Follow the edge of field to the right for .1 mile.

Married Cibil (Civil) Dunn Branch (7/8/1834-11/6/1900)

Question: Are her parents Arthur Branch(10/18/1789-2/15/1852) & Sarah K. Branch(5/14/1797-12/10/1868),
both of whom are buried in the HollySprings cemetery on Burt St?

David Columbus Adams is listed in Middle Creek, Wake Count, 1880 census as 50-yr. old

5 children are listed in census:Sarah C, 23;Richard L.,21;David T.,20;William A,15;Junius J.,12

a.* J. McF. Adams 1/13/1856-2/6/1856-buried in cemetery with parents

b.* Sarah C. Adams 7/10/1857-6/18/1887 m. A.Ferman Norris 3/18/1854-11/11/1905

She is listed in 1880 census-age 23,buried with husband & parents in DCA cemetery
Her name appears as "Betsy" and/or "Sally" in some family records.

Children (3):

i. Bessie Norris 3/19/1884-7/23/1927-m.Cary Lloyd Lawrence 9/16/1879-4/4/1938

Bessie & husband buried in DCA cemetery with her parents & grandparents

ii. Clevie Norris (Georgia)

iii. A. Ferman Norris married #2Lucy Jane Upchurch. Their children:

Lizzie Norris -m. Charlie White; Raymond Norris, Thomas Roy Norris;

Mabel Norris -m.Robert A. Collins;Vannie Norris -m.Carvin Massey

(Was A. Ferman Norris related to Jesse Allen Norris,who m.Amy Ann Adams?)

C.* Richard Leonidus "Lon" Adams(11/23/1858-12/24/1937)-married his first cousin Annie Lee Adams

Information about his descendants is under James Theophilus Adams in the section about him.
Listed in 1880 census, age 21

d.* David Theopholus "Off" Adams born abt.1860-married Helen Mills

Listed in 1880 census, age 20

Children (7)

i. Theophilus Thurman Adams, 11/16/1888-2/22/1891,buried in DCA family cemetery

ii. Walter Jarvis Adams Sr.-married Lina Norris

Walter Jarvis Adams Jr.

Frances Norris Adams

iii. Mary McKee Adams-married(1) Arthur Wheeler Sr. (2) Garland Stone

Arthur Wheeler Jr.

Warren David Wheeler

Herman Stone

Allius Hugh Stone

iv. Howard Avery Adams-married Blanche Brooks

Avery Adams

Justine Adams

William David Adams

John Mills Adams

v. Garland L. Adams-never married

vi. Wert Mills Adams-married Sallie Yarborough

vii. Helen Elizabeth Adams-married Robert Hill Morrison Sr.

Robert Hill Morrison Jr.-married Pauline Moore

David Robert Morrison

Ernest Raymond Morrison

e.* Archie "Bud" Adams-m. Mary Stephens

Children (2)

Edna Adams - m. Glendon Johnson

Marvin Archie Adams 6/2/1910-6/9/1910-buried in DCA cemetery

f.* Junius "June" Adams-m.Maggie Galloway of Southport,NC

Children (4)

Junius J. Adams

Almond "Al" Avery Adams

Civela Adams-married (1) Books (2) Lawrence

David Adams

g.* William A. Adams -b. abt.1865- m. Mary _____
Infant died 4/13/1904,buried in DCA cemetery

MAR-1

STEPHENS

○ The Apex Herald THUR 16 MAR 2000 APEX, NC

JESSE WILLIAM HARRIS, SR

MARY STEPHENS

JESSE WM. "BILL" HARRIS

Jesse Wm. "Bill" Harris age 81 of 308 Culvert St. Apex died March 7 at Western Wake Hospital due to an extended illness. Mr. Harris was the owner and printer of Harris Printing Co. in Apex from 1944 until retiring in 1998. He was a charter member of the Apex Fire Department.

Funeral services were held March 10 in the Apex Funeral Home Chapel. Rev. Kyle Copas officiated at the service. Burial followed at the Apex Cemetery. Mr. Harris was preceded in death by his wife Mary Stephens Harris in 1998.

Survivors are two sons: William Harris, Jr. and wife Donna of Apex and Gene Harris and wife Debra of Apex. Two grandsons: Robert Eugene Harris and Edward Tilley and wife Susan. An adopted granddaughter Stefanie Pearce and sever-

MARY

STEPHENS

○ Descendants of William Utley, Sr & Elizabeth Turner
of Wake Co, NC (50, Pg 24, 25)

I, William Utley, Sr
A. Isham Utley
1. Alvin Utley

48. ALVIN³ UTLEY (ISHAM², WILLIAM¹)¹²⁴. Born, circa 1787, in Wake County, North Carolina, <1776>. Died, 10 Nov 1835, in Wake County, North Carolina. Reference: TEXT. Alvin served with the 5th Chatham Regulars, Wake county, North Carolina, during the War of 1812. He lived near Panther's Branch, Wake, North Carolina in 1870. The bondsman for the marriage of Alvin and Polly was Kendrick Myatt.

He married¹²⁵ POLLY STEPHENS <MARY>¹²⁶, 21 Jan 1809, in Wake County, North Carolina. Born, circa 1790, in Wake County, North Carolina. Children:

- + 209 i. JOEL M.⁴ UTLEY.
- 210 ii. CHARITY UTLEY¹²⁷. Born, circa 1822, in Wake County, North Carolina, <UNMARRIED>.
- 211 iii. AMANDA M. UTLEY¹²⁸. Born, circa 1824, in Wake County, North Carolina. Died, 1899, in Raleigh, Wake, North Carolina. She married¹⁵ HENRY H. THORPE, 15 Jan 1852, in Wake County, North Carolina. Reference: TEXT. Amanda died at the home of Mr. A. D. Taylor.
- + 212 iv. DAVID JONATHON UTLEY.
- 213 v. SARAH UTLEY¹²⁷. Born, circa 1826, in Wake County, North Carolina, <UNMARRIED>.
- 214 vi. MARIAH UTLEY¹²⁹. Born, circa 1827, in Wake County, North Carolina. Died, 1890, in Raleigh, Wake, North Carolina. Reference: TEXT. Mariah died at the home of Mrs. A. D. Taylor. She never married.
- 215 vii. MARY J. UTLEY¹³⁰. Born, circa 1829, in Wake County, North Carolina, <UNMARRIED>.
- 216 viii. BETTIE UTLEY¹²⁸. Born, circa 1834, in Wake County, North Carolina, <UNMARRIED>.

MARY ANN STEVENS ①

① Zebulon Resident THUR 13 JAN 1994 Zebulon, NC

Mary G. Winstead

Mary S. Garner Winstead, 87, of Roxboro, died Tuesday, Jan. 4. Graveside service was 11 a.m. Thursday, Jan. 6, at Concord United Methodist Church.

Surviving: husband, Arnold Winstead; daughter, Marjorie Hicks of Overland Park, Kan., daughter and son-in-law, Margaret and J.C. Goodwin of Raleigh; brothers, Col. W.W. Stevens of Zebulon, John Stevens of Raleigh; sister, Nellie Johnson of Raleigh; seven grandchildren; 10 great-grandchildren.

Arrangements by Brooks and White Funeral Home of Roxboro.

① RPU Download 5 DEC 2012

North Carolina, Death Collection,

Name: **Mary Stevens Winstead**
[Mary Stevens Stevens]
Gender: Female
Race: White
Marital Status: Married
Social Security Number: 239223844
Father's Last Name: Stevens
Age: 87

Date of Birth: 1 Oct 1906
Residence County: Person
Residence State: North Carolina
Date of Death: 4 Jan 1994
Death City: Durham (P)
Death County: Durham
Death State: North Carolina
Autopsy: No
Institution: General Hospital
Attendant: Physician
Burial Location: Burial in state

① RPU Download - 11 DEC 2012

Washburn-Winstead Family Tree

Arnold Jackson Winstead

Birth 30 JUN 1906 in Person Co, NC
Death 24 MAR 1994 in Person Co, NC

1953 Marriage to Mary Ann Stephens
22 Apr Raleigh, NC
Age: 46

Family Members

Parents

Charles Edward Winstead
1864 - 1946

Minnie Lee Stephens
1869 - 1924

Spouse & Children

Mary Ann Stephens
1906 - 1994

Private

Private

NOTE: MASTD /o John Stephens, Sr
1877-1948 of Supt Creek TWP, WC, NC
mother-in-law was nee
Minnie Lee Stephens 1869-1924 but
appears not to be related to
the Gray Stevens, ancestor of MLSG,
who came to SCTWP from NY
about 1830 - RPU

MARY ANN STEPHENS ②

RECORDS FOR THE WINSTEAD FAMILY OF PEARSON CO, NC
 A member of this family, ARNOLD JACKSON WINSTEAD
 1906-1994 was the 2nd husband of Mary Ann Stephens
 1906-1994 D/O John Stephens, Sr 1877-1948 of SCTWP - RPU !! DEC2012

Washburn-Winstead Family Tree

1940 CENSUS - NC
 PERSON COUNTY
 OLIVE HILL

Name	Age
C E Winstead, SR HD ^{-W D}	75 NC
Minnie Lee Winstead ^{DAUGHTER}	37
Arnold Winstead ^{SON}	34
Howard Winstead ^{SON}	31

North Carolina, Name:

Death Collection, Arnold Winstead

Gender: Male Age: 87

Race: White

Marital Status: Widowed

Social Security 237225634

Father's Last Winstead

Date of Birth: 30 Jun 1906

Residence County: Person

Residence State: North Carolina

Date of Death: 24 Mar 1994

Death City: Durham (P)

Death County: Durham

Death State: North Carolina

Autopsy: No

Institution: General Hospital

Attendant: Physician

Burial Location: Burial in state

A. Sidney Lea Stephens
 Birth 4 MAR 1841 in Milton, NC
 Death 7 SEP 1912 in Caswell Co, NC

Burial
 Cedars Cem, Milton, NC

Family Members

Parents

No Father

No Mother

Spouse & Children

Cornelia Frances Brandon
 1843 - 1916

Cora Stephens

Lula Stephens

Minnie Lee Stephens
 1869 - 1924

B. Minnie Lee Stephens

Birth 29 MAR 1869 in Milton, NC
 Death 29 APR 1924 in Person Co, NC

Marriage to Charles Edward Winstead
 Person Co, NC

1885
 ABT
 Age: 16

Family Members

Parents

Sidney Lea Stephens
 1841 - 1912

Cornelia Frances Brandon
 1843 - 1916

Spouse & Children

Charles Edward Winstead
 1864 - 1946

Claire Cornelia Winstead
 1887 - 1955

Charles Emery Winstead
 1889 - 1969

Alma Lee Winstead
 1891 - 1918

Cora Elizabeth Winstead
 1894 - 1962

Merrimon Teague Winstead
 1895 - 1992

Nannie Ethel Winstead
 1897 - 1960

Nellie Scott Winstead
 1898 -

Mary Stephens Winstead
 1900 -

Minnie Lee Winstead
 1902 - 1992

Huldah Muzette Winstead
 1903 -

Arnold Jackson Winstead
 1906 - 1994

Sidney Lawrence Winstead
 1907 - 1980

Harold North Winstead
 1909 - 1993

Howard McDonald Winstead
 1911 -

Arnold Jackson Winstead

Birth: Jun. 30, 1906
 Olive Hill (Person County)
 Person County
 North Carolina, USA
 Death: Mar. 24, 1994
 Roxboro
 Person County
 North Carolina, USA

Father: Charles Edward Winstead
 Mother: Minnie Lee Stephens

Spouse: Mary Ann Stephens

Family links:

Parents:

Charles Edward Winstead (1864 - 1946)
 Minnie Lee Stephens Winstead (1869 - 1924)

Spouse:

Mary Ann Stephens Winstead (1906 - 1994)*

*Calculated relationship

Burial:

Concord Methodist Church Cemetery
 Concord (Person County)
 Person County
 North Carolina, USA

Created by: RTerry

Record added: Aug 13, 2008

Find A Grave Memorial# 28981579

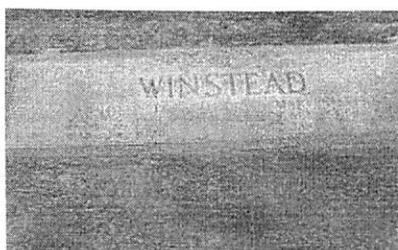

Added by: RTerry



Cemetery Photo

Added by: RTerry

FIND A GRAVE

MARY ANN STEPHENS (3)

FAMILY OF JOHN STEPHENS, SR 1877-1948 OF SWIFT CREEK TWP, WAKE CO, NC S/D GRAY STEPHENS, JR - RPH 2 DEC 2012

1910 CENSUS - NC
WAKE COUNTY
NORTH SWIFT CRK TWP

1920 CENSUS - NC
WAKE COUNTY
SWIFT CRK TWP

1930 CENSUS - NC
WAKE COUNTY
SWIFT CRK TWP

Name	MO	DAY	Age	Relationship	Year	Age	Name	MO	DAY	Age
John Stephens	HD		1878 32	NC	1878	42	John Stephens	HD		1878 52
Clara Stephens	WIF		1877 33		1882	38	Carrina A Stephens	WIF		1877 53
Floyd Stephens	SON		1903 7		1903	17	Raymon M Stephens	SON		1905 25
Raymond Stephens			1905 5		1905	15	Walter W Stephens	SON		1911 19
Mary A Stephens	DA		1907 3		1907	13	Nellie Gray Stephens	DA		1913 17
William Stephens	SON		1910 0		1909	11	Pauline Stephens	DA		1916 14
			[6/12]		1911	9	Paule H Stephens	DA		1916 14
					1913	7	John Stephens, JR	SON		1920 10

I. GRAY STEPHENS, SR b 1803
A. GRAY STEPHENS, JR
b APT 1844 - 1877
OF 13 CHILDREN
MO 1870(C) JANE CAMPBELL

TWINS
Pauline Stevens DA 1913 7 [4]
John Stevens SON 1918 1 [1
6/12]

1940 CENSUS - JOHN STEPHENS NOT FOUND HIS WIF CORINNIA DIED IN 1938 AND

1. JOHN STEPHENS, SR b 22 JUN 1877 (WAKE CO, NC) d 6 JAN 1948 (SWIFT CRK TWP, WC, NC) (AUTO ACCIDENT) (BUR - IN WOOD)
2. MD (?) CORINNA AUGUSTA GOODWIN b 3 MAY 1876 (WC, NC) d 1938 (BUR - ASHES)

- 3. FLOYD LEE STEPHENS, SR
- 4. RICHARD YATES STEPHENS - ASST MGR WAKE CO
- 5. RAYMOND STEPHENS
- 6. MARY A STEPHENS
- 7. WILLIAM WALTON STEPHENS
- 8. NELLIE GRAY STEPHENS
- 9. PAUL STEPHENS
- 10. PAULINE STEPHENS
- 11. JOHN STEPHENS, JR.

North Carolina, Death Certificates,

Name: John Stephens
Gender: Male
Race: White
Age: 70
Birth Date: 22 Jun 1877
Birth Place: Wake, North Carolina,
Death Date: 6 Jan 1948
Death Location: Swift Creek, Wake
Father's Name: Gray Stephens
Mother's Name: Jane Campbell
Residence: Raleigh, Wake,
North Carolina

RPH Download 5 DEC 2012

Social Security Death Index

Name: Mary S. Winstead
SSN: 239-22-3844
Last Residence: 27273 High Point, Guilford, North Carolina,
Born: 1 Oct 1906
Died: 4 Jan 1994

State (Year) SSN North Carolina (Before 1951)

○ The Wake Co, NC Heritage Book - The Stevens Family
 X. THOMAS STEVENS - lived in England FAMILY NO 849

Descended from the Stevens of Gloucestershire - listed 12^B
 He served KING JAMES, I 1603-1635 as ATTY GENERAL

A. JOHN STEVENS of Oxfordshire migrated in 1638 to BOSTON, MA

1. - - STEVENS

a. EBENEZER S. Participated in 1773 Boston Tea Party & in battle of TICONDEROGA & in VA

He moved to WAKE CO, NC

Campaigns of the Revolution

i. ZACHARIAH S - lived in MA & then NY

about 1930 - INWOOD AREA ← (I) GRAY S - some adopted STEPHENS

↳ 4 DAUGHTERS & 3 SONS

(A) GRAY STEVENS, JR - 3 SONS, 2 DAU - served CSA at age 17 - Wounded battle of Wilderness Md after war to JANE CAMPBELL D/O DONALD CAMPBELL - lived at DOVER FARM RD

(1) HUGH STEPHENS - Insurance Executive - NC Deputy Ins. Commr.

(2) VAN STEPHENS - Baptist Preacher

ESTATE

(3) JOHN STEPHENS, SR MD (1) CORRINA GOODWIN - CHILDREN

Educational & Community leader, 40 YRS on School Board. In 1930 led failed school consolidation. He led 2 more efforts & succeeded - Enterprise, OAK HILL & FAIRVIEW became SWIFT CREEK. Personally added \$100/MO to Enterprise Principal Friend of Josephine Daniel and was one source for "OLD CONGER" in NYD. Was Deputy Sheriff, JP. and official Cotton Wrecker for Wake Co.

(a) FLOYD STEVENS MD (1) LONA YATES of Cary

AUTHOR OF THIS ARTICLE

(i) RICHARD Y. STEVENS, ASST MGR OF WAKE CO

(b) RAYMOND STEPHENS - N.C. GOV'T EMPLOYEE

(a) GRAY STEPHENS - VP N.C. STATE EMPLOYEES CREDIT UNION

(c) WILLIAM WALTON STEVENS (MAKE ADDED EXTRACT) MD (1)

EMILY WILSON INSCOE of Lenoir, NC

(a) PAUL STEVENS - former JP and now a judge Craven Co, NC

(e) JOHN STEVENS, JR - VP of Durham Life Insurance Co

(f) MARY STEPHENS ↑ MD (1) - - WENSTAD

(g) NELLIE GRAY STEVENS MD (1) - - JOHNSON of Raleigh, NC

(h) PAULINE STEVENS MD (1) - - JONES of Apex, NC

○ CENSUS RECORDS FOR HENRY J. GOODWIN FAMILY - RPH 16 JUN 2008

1880 CENSUS - SWIFT CREEK
TWP, WAKE CO, NC

Name	B	ABT	Age
Henry Goodwin HEAD	1848		32
Mary Goodwin WIF	1852		28
Adolphus Goodwin SON	1871		9
Emma Goodwin DAU	1873		7
Corina Goodwin DAU	1876		4
Roberta Goodwin DAU	1879		1

1900 CENSUS - SWIFT CREEK
TWP - WAKE CO, NC

Name	FARMER	BORN	Age
Adolphus H Goodwin HEAD		AUG 1871	28
Minnie M Goodwin WIF [2,0]		JUL 1878	21

I. W^m K. GOODWIN, SR 1739-1839

A. Kindred Goodwin

△ I. Henry J Goodwin b Aht 1848

△ md (7) Mary Ann Stephens b Aht 1852

△ a. Adolphus H. Goodwin b AUG 1871

md (7) Minnie M

b JUL 1878

i - 2 children born & d before 1900

△ b. Emma Goodwin b Aht 1873

△ c. Corinna Goodwin b Aht 1876

md (7) John Stephens, Sr

△ d. Roberta Goodwin b Aht 1879

8 DEC 2012 - RPH attempt at Link Wake Co, NC Families

North Carolina, Death Certificates

A The John Stephens, Sr
1877-1948 of Swift
Creek TWP is linked

to the GOODWIN
Family in that
his wife was
Correnna Augusta
Goodwin nee the
D/o Henry J. Goodwin
& G/D/o Kendrick
Goodwin & G/D/o
William K. Goodwin

1739-1839 of Chatham Co, NC

Name: **Correnna Augusta Stephens**
[Correnna Augusta Goodwin]
Gender: Female
Race: White
Age: 62
Birth Date: 3 May 1876
Birth Place: Wake
Death Date: 4 Nov 1938
Death Location: Radige R 4, Wake
Spouse's Name: John Stephens
Father's Name: Henry J Goodwin
Mother's Name: **Mary Ann Stephens**

The question remains as to whether/how John
Stephens, Sr may have been related to the mother
of his wife. A.I. Henry J. Goodwin

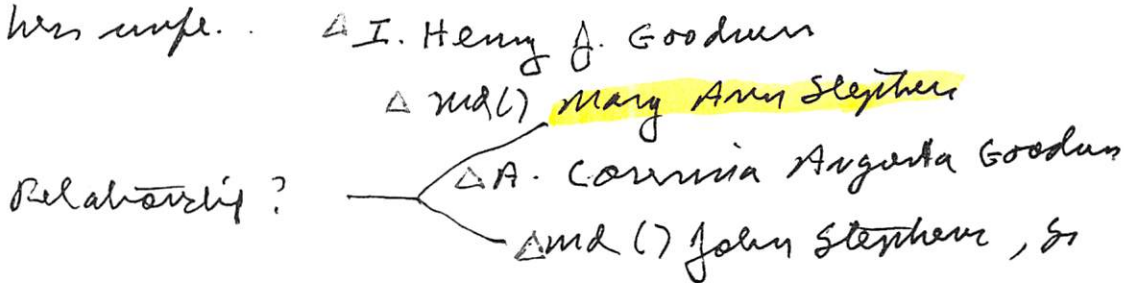

○ FROM: WAKE CO, NC HERITAGE BOOK - FAMILY 305
THE GOODWIN FAMILY - BY: WILLIAM WALTON STEVENS

The GOODWIN FAMILY settled early in that part of GRANVILLE
CP, NC that became ORANGE CO & CHATHAM CO

I. WILLIAM K. GOODWIN b1739 d 1837 lived in Chatham Co, NC
Served in the REVOLUTION MD () WINNIFRIED TITREADFELL

A. KINDRICK GOODWIN MD () NANCY D. KEITH - 2 sons, 4 DAU

↳ Moved from Chatham Co, NC and settled on a Plantation now called
"OLD FARM" on Buck fence Rd just N of South Hills Shopping Center

1. - - GOODWIN (M) Killed by lightning

2. HENRY J. GOODWIN MD () MARY ANN STEPHENS - CHILDREN

↳ Gave land for Goodwin School at BUCK JONES & BRADFORD

Later consolidated in Western of MT. VERNON - GOODWIN SCHOOL

a. DOLPHUS GOODWIN

b. EMMET GOODWIN

c. GORINNA GOODWIN MD ()

JOHN STEPHENS, SR

- see another extract for their 8 children

d. SIONET GOODWIN

e. MALPHUS GOODWIN

f. HARVEY GOODWIN - A M. D. who died at 41 in
S. Salisbury, NC. Practiced there and in Smithfield

g. DEETIE GOODWIN

3. VIRGINIA GOODWIN MD () - - FRANKLIN

4. SARAH GOODWIN MD () - - BASNFORD

5. JENNIE GOODWIN MD () - - ROUNDY

6. LOUISE GOODWIN MD () - - HORTON

B. ANDERSON TAYLOR GOODWIN

C. JAMES GOODWIN

D. JEFFERSON GOODWIN

E. JOHN GOODWIN

F. SIMEON GOODWIN MD () DELIA YATES

1. ANDREW K. GOODWIN - Prominent M. D. Raleigh & WAKE CO

2. EDWARD M'GEE GOODWIN - founder & head of the school
for the Deaf in Morganton, NC

3. - - GOODWIN (M)

G. WILLIAM GOODWIN

H. JUNIUS GOODWIN "JUNE" built the dam at Yater Null

I. CARY GOODWIN

J. MARSHAL GOODWIN

K. LUMPKIN GOODWIN "LUM" - Ran a bar room
on Rhonkette Rd - where PAM'S DAY CARE now located

L. RACHEL GOODWIN MD () BRYANT SMITH

MARY ANN ELIAS STEPHENS

○ See Itg 10 NOV 1986 Barrett Richard Bryant DAd

I. Samuel Benjamin II → (1803) Samuel Benjamin Carpenter

A. Hilbard Carpenter

1st
cousin ←

md 1st Esther Emeline Stephens dau of
James Stephens and Edna Turner

md 2nd ca 1854 Mary Ann Elias Stephens

b. 16 NOV 1838 (Ad), dau of Charles
Stephens and Sarah Smith.

one child of 1st mng; five of 2nd mng.

MARY ANNE STEPHENS

Partial Extract No 10 from 26 Pg Doc Rebecca Lynn McLean et RPA
18 OCT 2009 D/O Berulah Mayhew Mann M U/W U SC - Candis U Line

NOTE: ~~John~~ Mary Emma Stephens is Em/ Charles Brannon McLean, fr the
GGs/o Candis U had of a line in the name of John U Subdam

18. Δ John Allen Stephens was born on 1829 in Chatham, NC. He died on Aug 1881 in Chatham
 $\square\square$ County, North Carolina. He married Emiline Cotten on Abt. 1863 in Chatham County, NC.

19. Δ Emiline Cotten, born 1835 in Chatham, North Carolina, died Chatham, NC, married Abt. 1863 in
 $\square\square$ Chatham County, NC. She was the daughter of 38. Avent Cotten and 39. Winafred Goodman or
- Goodwin.

-
-

$\square\square$ Children of John Allen Stephens and Emiline Cotten are:

i. Δ Mary Anne Stephens, born 1855 in Chatham County, North Carolina, married
 Δ James Monroe Mims 1873 in Chatham County, North Carolina.

ii. Δ John Ashbury Stephens, born 1857 in Chatham County, North Carolina.

iii. $\Delta\Delta$ Ida Stephens, born 1859 in Chatham County, North Carolina, married James
 Δ Rollins 1878; married James R. Rollins 1878 in Chatham County, North Carolina.

iv. Δ Johnny W. Stephens, born 1862 in Chatham County, North Carolina.

- DON PARTIAL EXTRACT 6

+ 9. v. \square Mary Emma Stephens, born 04 Feb 1864 in Cape Fear, Chatham County, North
- Carolina, United States, died 13 Feb 1939 in Harnett County, North Carolina,
 \square United States, married Charles Hugh McLean 1892 in Harnett County, North
- Carolina, United States.

vi. Δ Josephine Stephens, born 1865 in Chatham County, North Carolina, married
 Δ Donnie Mims 1885 in Chatham County, North Carolina.

vii. Δ W. Oscar Stephens, born 27 Jul 1874, died 09 Apr 1946 in Buckhorn Cemetary,
 Δ Chatham Co, NC, married Mary Carlotta Harrington 1902 in Chatham County,
North Carolina.

viii. Δ H. Bascom Stephens, born 04 Feb 1869 in Chatham County, North Carolina, died
 Δ 22 Sep 1927 in Harnett Co., North Carolina, married Nancy "nannie" McLean Abt.
1891.

MARY EMMA STEPHENS

Partial Extract No 6 from 26 Pg Doc Rebecca Lynn McLean et RPM
 18 OCT 2009 D/O Beulah Maybell Mann M u/w U SC - Candis U Line

* BEULAH
 MAYBELL
 MANN
 IS D/O
 WINNIE
 SANDERS
 MANN
 & G D/O
 CANDIS U
 head of a
 team in
 the
 movie/
 industry
 U SC

16. Δ Neil L. Mc Lean was born on 14 Aug 1820 in Cumberland Co., North Carolina, United States. He was the son of 32. Hugh McLean and 33. Mary McInnis. He died in Harnett County, North Carolina, United States. He married Martha Ann Harrington on Abt. 1846.
 → ON PARTIAL EXTRACT PG 22

17. Δ Martha Ann Harrington, born 05 Jan 1827, died Hamett County, North Carolina, United States, married Abt. 1846. She was the daughter of 34. Charles Gillespie Harrington and 35. Penelope Polk Thomas.

Children of Neil L. Mc Lean and Martha Ann Harrington are:

- i. Δ Mary Ann McLean, born 1847 in Cumberland Co., North Carolina, United States, died 02 Aug 1865 in Harnett Co., North Carolina, US.
- ii. Δ Penelope McLean, born 17 Jun 1849 in Cumberland Co., North Carolina, United States, died 15 May 1941 in Durham, Durham, North Carolina.
- iii. Δ Frances Catherine McLean, born 19 Feb 1851 in Cumberland Co., North Carolina, United States, died 30 Mar 1936, married Hugh MCLEAN need location and date to seal.
- + 8. iv. Δ Charles Hugh McLean, born 13 May 1858 in Harnett County, North Carolina, United States, died 02 Jul 1941 in Harnett County, North Carolina, United States, married Mary Emma Stephens 1892 in Harnett County, North Carolina, United States.
- v. Δ Neill BENJAMIN MCLEAN, born 29 Mar 1863 in Harnett County, North Carolina, United States, died 17 Feb 1931 in Tally Ho, Granville, North Carolina, married Louzella Cotten need marriage place and date for sealing.
- vi. Δ Nancy "nannie" McLean, born 12 Feb 1870 in Harnett County, North Carolina, United States, died 05 Sep 1934 in Harnett Co., North Carolina, married H. Bascom Stephens Abt. 1891.
- vii. Δ Jeanette Janet McLean, born 05 Jun 1853 in Cumberland Co., North Carolina, United States, died 1919 in Harnett Co., NC.

8. Δ Charles Hugh McLean was born on 13 May 1858 in Harnett County, North Carolina, United States. He was the son of 16. Neil L. Mc Lean and 17. Martha Ann Harrington. He died on 02 Jul 1941 in Harnett County, North Carolina, United States. He married Mary Emma Stephens on 1892 in Harnett County, North Carolina, United States.

9. Δ Mary Emma Stephens, born 04 Feb 1864 in Cape Fear, Chatham County, North Carolina, United States, died 13 Feb 1939 in Harnett County, North Carolina, United States, married 1892 in Harnett County, North Carolina, United States. She was the daughter of 18. John Allen Stephens and 19. Emiline Cotten.

Children of Charles Hugh McLean and Mary Emma Stephens are:

- i. Δ Alton Lee McLean, born 21 Oct 1893 in Harnett County, North Carolina, United States, died 16 Feb 1955 in Harnett County, NC, married Maggie Ethel Cotten 09 Jan 1918 in Chatham Co., NC.
- ii. Δ Essie MAY MCLEAN, born 12 Sep 1894 in Harnett County, North Carolina, United States, died 11 Oct 1895 in Harnett Co., North Carolina.
- + 4. iii. Δ CHARLES Brannon MCLEAN, born 30 Oct 1900 in Harnett County, North Carolina, United States, died Apr 1969 in Fuquay Varina, Wake, North Carolina, United States of America, married Beulah Maybell Mann 19 Jan 1919 in Harnett County, North Carolina, United States.

MARY FRANCES STEPHENS

○ Apex Herald WED 29 MAR 1995 Apex, NC

I. — — Stephens

A. Mary Frances Stephens ↑

md () — — Woodall

1. Johnny Bailey

2. Ricky Bailey

3. Bonner — — ♀
md () — — Gaskill

B. Ira Lee Stephens

C. Florence Stephens

md () — — Sealey

MARY FRANCES

WOODALL

Mary Frances Woodall, 77, of Stephens Road, Cary died Wednesday, March 22, 1995. A graveside service was held in Montlawn Memorial Gardens in Raleigh.

She is survived by two sons, Johnny Bailey of Cary and Ricky Bailey of Apex; one daughter, Bonner Gaskill of Cary; one brother, Ira Lee Stephens of Cary; one sister, Florence Sealey of Fuquay; eight grandchildren and five great-grandchildren.

The family received friends at the Apex Funeral Home.

MARY LOUISE STEPHENS

Charles H Upchurch

North Carolina
Marriages, 1759-1979

birth: 1935

marriage: 10 Jun 1956 Middle Cr. Twp., Wake,
North Carolina

spouse: Mary Louise
Stephens

MATTIE

STEPHENS

Zebulon Record THUR 26 DEC 1956 Zebulon, NC

I. Clarence Lee Carroll

md (1) Mattie Stephens → md (2nd)
Robert M. Williams

A. Albert Lee Carroll, Sr

md (1) Diane Chamberlain

1. Albert Lee Carroll, Jr
2. Todd Lee Carroll
3. Mike Wimberly (?)
4. Angie Clark (?)

B. Clarence Floyd Carroll

Albert "Coota" L. Carroll Sr.

Albert "Coota" Lee Carroll Sr., 51, of Durham, died Tuesday, Dec. 17, at Duke Medical Center. Funeral service was Friday, Dec. 20, at Hudson Funeral Home chapel. Burial was at Oak Grove Memorial Gardens.

Carroll was a native of Durham and had lived there most of his life. He was the son of Mattie Stephens Williams and the late Clarence Lee Carroll. He was the owner of Carroll's Plumbing and Carroll's Wrecker and Towing Service. He was a member of the Smith's Chapel Baptist Church and was a member of the Sons of the American Legion.

Surviving: wife, Diane Chamberlain Carroll; sons, Albert Lee "Dooddy" Carroll Jr. and Todd Lee Carroll, both of Durham, Mike Wimberly of Hillsborough; daughter, Angie Clark of Durham; mother and stepfather, Mattie S. and Robert M. Williams of Durham; brother, Clarence "Smokey" Lloyd Carroll of Zebulon; five grandchildren; several nieces and nephews.

MAY

STEPHENS

① POLLARD-STEPHENS INTERACTIONS - WAKE CO, NC - RPU 7 JUN 2008
1910 CENSUS - NORTH SWIFT CREEK TOWNSHIP, WAKE CO, NC

I - - STEPHENS*	Name	FARMER	BORN ABOUT	Age
△ A. WILLIAM EDGAR STEPHENS b APT 1876	Edgar Stephens	[W ^m EDGAR S.]	1869	41
△ MO(?) MARTHA C. POLLARD b 12 AUG 1877 "MATTIE"	Mattie Stephens	[S, S] [MARTHA C.]	1878	32
	George L Stephens	SON	1899	11
	Hubert E Stephens	SON [ROBERT?]	1901	9
	May Stephens	DAU	1904	6
	Joseph J Stephens	SON	1907	3

△ 1. GEORGE LOTTIE STEPHENS b APT 1899
1920 CENSUS - SWIFT CREEK TWP WAKE CO, NC BORN ABOUT ↓

△ 2. HUBERT E. STEPHENS b APT 1901	Name	RENTS	Age
△ 3. <u>MAY STEPHENS</u> b APT 1904 → [SAME? - RPU]	William E Stephens	HEAD [W ^m EDGAR S.]	44 1876
△ 4. SOLLIE STEPHENS b APT 1905	Mattie C Stephens	WIFE [MARTHA C. POLLARD]	42 1878
△ 5. JOSEPH JULIAN STEPHENS b APT 1907	Lottie G Stephens	SON	21 1879
	Hubert Stephens	SON	18 1902
	Sollie Stephens	SON	15 1905
	Julian Stephens	SON	13 1907
	Lessie Stephens	DAU	12 1908
	Charis Stephens	DAU	8 1912
	Brantley Stephens	SON	5 1915
	Dovalee Stephens	DAU	16/12 1918

△ 6. LESSIE STEPHENS (F)
b APT 1908 OR 1911?

1930 CENSUS - SWIFT CREEK TWP

△ 7. CLARICE STEPHENS b APT 1913

Name	RENTS	Age
△ 8. BRANTLEY STEPHENS b ABOUT 1915	W Edger Stephens	HEAD [W ^m EDGAR S.] 1877 53
△ 9. DOGIA STEPHENS b ABOUT 1918	Mattie Stephens	WIFE [MARTHA C. POLLARD] 1878 52
	Lessie Stephens	DAU 1911 19
	Clarence Stephens	DAU [CLARICE] 1913 17
	Brantley Stephens	SON 1916 14
	Davie L Stephens	DAU [DOGIA] 1918 12

* NOTE: It is possible that the William Stephens age 12 in the 1880 home below could be William Edgar Stephens shown above on the 1910, 1920 & 1930 Census Records - RPU

1880 CENSUS - MIDDLE CREEK TWP, WAKE CO, NC ↓

Name	Age	BORN ABOUT
△ Henry Stephens	HEAD	1839 41
Lisa Jone Stephens	WIFE	1836 44
△ William Stephens	SON	1868 12
△ Patrick L. Stephens	SON	1871 9
△ John L. Stephens	SON	1874 6
△ Kunp Stephens	SON	1878 2
△ Rowland R. Stephens	SON	1872 18

○ See Document "Thomas Washington Crouch's Family Journal"
by Jo Nelder (U) Cole 10 FEB 1994

I Samuel Ira Crouch of the George W/ Joseph W Subclan

↙ Sarah Jane W Line.

- A. Homer Haskell Crouch b 17 JUN 1923 (Forsyth, TN) d 26 JUN 1923 (Forsyth, TN)
- B. Leonard Kirby Crouch b 27 APR 1924 (Forsyth, TN) d 16 JUN 1967 (Muncie, IN)
m 23 APR 1966 (Muncie, IN) Susan Fletcher, dau of Frank Fletcher
and Jane Koons
- C. Maynard Sexton Crouch b 7 JAN 1927 - See separate extract
- D. Virginia Mildred Crouch b 9 FEB 1929 - See separate extract
- E. Cecil Bernard Crouch b 13 MAY 1931 (Forsyth, TN) d 24 NOV 1990
(Muncie, IN) m 10 NOV 1963 (Inglewood, CA) Rita Lopez b HI
1. Shelly Crouch b CA
- F. Reba Margaret Crouch b 20 JUN 1933 (Forsyth, TN) m 6 JAN 1951
(Muncie, IN) Loyd Odell Stephens b 18 MAY 1937 (Jamestown, TN),
son of John Lee Stephens and Ellen - -
1. Sheril Stephens b 20 JUL 1951 (Muncie, IN) m 26 AUG 1971
(Muncie, IN) Harold Smith b 7 FEB 1949 (Monticello, KY),
son of Guy Smith and Lois - -
a. Monica Rene Smith b 2 AUG 1972 (Muncie, IN)
b. Guy Eugene Smith b 2 FEB 1974 (Muncie, IN)
2. Michael Stephens b 9 SEP 1965 (Muncie, IN)
- G. Samuel Eugene Crouch b 15 JUN 1937 (Forsyth, TN) d 27 NOV 1975
(Bell, CA) m 21 JAN 1974 (Inglewood, CA) Carolyn Hatfield
- H. Thelma Jeanette Crouch b 5 MAR 1940 (Forsyth, TN) m (1st)
27 JUN 1957 (Laurel, CA) Charles Erwin Byars; m (2nd)
27 NOV 1970 (Van Nuys, CA) Daniel Stephen Patrick McCann
b 16 MAR 1925 (Manhattan, NY) son of Daniel McCann & Rose McCann
1. Laura Lee McCann b 6 JUN 1971 (Van Nuys, CA)
2. Roxanne Rose McCann b 26 NOV 1972 (Van Nuys, CA)
d 7 OCT 1975 (CA)
3. Susan Amelia McCann b 14 SEP 1974 (Van Nuys, CA)

MICHAEL TODD STEPHENS

○ The Apex Herald WED 9 OCT 1996 Apex, NC

RENEE MICHELLE STEVENS
MICHAEL TODD STEPHENS ↑



RENEE MICHELLE STEVENS and MICHAEL TODD STEPHENS
...to wed Dec. 7

Engagement announced

Mr. and Mrs. Keith B. Stevens Sr. of Cary announce the engagement of their daughter, Renée Michelle Stevens of Greensboro, to Michael Todd Stephens, son of Mr. and Mrs. Wray M. Stephens of Fuquay-Varina.

The wedding is planned for Saturday, Dec. 7, 1996, at 5 p.m. at First Baptist Church in Cary.

MILLY

STEPHENS

Fontress Co, TN Heritage Book - 1987 Pg 645-646 F683

WILLIAMS, ERMER ROSCOE AND AMERICA

F683

the son of Francis Williams and Milly Stephens. He was born May 14, 1792 in N.C. and buried at Wolf River. Francis Williams was the son of James Williams II and Keziah Wilson. He was born May 3, 1763 in S.C. and was the son of James Williams, Sr. from northern Ireland.

Ermer Roscoe married America Wilson, who was born May 14, 1900 in Pine Knot, KY. She was the daughter of America E. King and Esau Wilson. America's brothers and sisters were: Hattie Wilson Ball; Flonie Wilson Nix; Moss Wilson; Nona Wilson; Woodrow Wilson; Admiral Wilson; and Ross Wilson. Ermer's brothers and sisters were; Nanie Williams Sherrill; Bill Lee Williams; Leonard (Pete) Cardine Williams; Dessie Williams Rains; and John Hampton Williams.

Ermer and America were married on January 3, 1935 at Crossville, TN. They had four children: Irma Jean, Mary Ina Jacqueline, Bobby Claude, and Charles Ernest Williams.

Jean, the oldest daughter of Ermer and America, was born June 11, 1935 at Mineral Springs, TN. She married Silas J. Vaughn on December 8, 1951. Their children are: Debra Gayle Vaughn Ford; Sharon Denise Vaughn Smith; Rhonda Faith Vaughn Combs; Barbara Jean Vaughn Preston; and Carla Michelle Vaughn. Jean is now working at Beaver Creek School System, Beaver Creek, OH. Her hobbies are: reading and gardening. She and Silas have eight grandchildren.

Jacqueline (Jackie) was born April 9, 1937 at Monterey, TN. She was married to Garner O. McGuire on May 28, 1955 at Liberty, IN. They have one, David Garner McGuire. Garner McGuire died on December 2, 1978 at Dayton, OH. Jackie is working as Assistant Office Manager for New York Life Insurance Company at Dayton, OH. Her hobbies are Square Dancing and reading. Jackie went to Crossville High School in Crossville, TN.

Bobby Claude was born Sept. 16, 1939 at Battown in Cumberland County, TN. He went to school at Homestead, TN. and Dayton, OH. He has a M.A. degree in Physical Education from University of Dayton. He served eight years in the U.S. Air Force. He is now teaching school at Cleveland Elementary School, Dayton, OH. His hobbies include nearly all sports and in particular playing golf.

Charles Ernest (Charlie) was born on April 22, 1941 at Monterey, Tn.

He was married to Cathy Graf on Oct. 9, 1963. Their children are Brady Lewis Williams and Scott Charles Williams. Charlie is now married to Donna Constantine from Pittsburg, Pa. Charlie is Shop Foreman at Speno Rail Service in Syracuse, N.Y. They build and repair railroad equipment. Charlie's hobbies are collecting and restoring old cars, gun collecting and genealogy.

Ermer is now living in Centerville, OH with daughter, Jackie. He is very active in trading at Flea Markets. He worked many years in Dayton, OH at Fyr-Fyters and Chrysler Corp. America worked at the Imperial Hotel in Monterey, TN and Daddy's Creek Inn, Crab Orchard, Tn. She was known as an excellent cook, and belonged to the Church of God. She died on November 19, 1963 and is buried at Memorial Park Cemetery, Dayton, OH.

A lot of Ermer's early life was spent in traveling back and forth between Ohio and Tennessee. On one trip which was made in the fall of 1944 the family spent three days moving back to Tenn. in the back of a pick-up truck with four children, two dogs and three flat tires.

by Charles E. Williams

Ermer Roscoe Williams was born in Winterrange, TN on May 3, 1908. He comes from a long line of Williams who were born and raised in the Wolf River area near Pall Mall, TN. He is the son of Claude Williams and Marybelle Rector. His father was born Aug. 11, 1884 in Pickett County, TN and his mother was born March 15, 1890 in Cumberland County, TN.

Claude Williams has been traced back to a long line of Williams going back seven generations to Northern Ireland. Claude was the son of Van Williams and Elizabeth Kidwell. Van Williams was born on Feb. 27, 1861 at Wolf River and was the son of H.W. (Hardy) Williams and Elizabeth Upchurch. Hardy was also born and buried in the Wolf River area near Pall Mall. Hardy Williams was the son of William Barnett Williams and Susannah Pile. He was born on Nov. 10, 1815 in N.C. He died Oct. 17, 1885 and is buried at Wolf River. William Barnett Williams was

I. JAMES WILLIAMS, SR
A. JAMES WILLIAMS, II
b 3 MAY 1763 (SC) MD
KEZIAH WILSON

I. FRANCIS WILLIAMS b 14 MAY 1792 (NC) MD MILLY STEPHENS

A. WILLIAM BARNETT WILLIAMS b 10 NOV 1815 (NC)
MD SUSANNAH PILE

i. HARDIN W. WILLIAMS "HARDY"
MD ELIZABETH U, DAU OF JOSEPH A U

(I) VAN WILLIAMS MD ELIZABETH KIDWELL

(A) CLAUDE WILLIAMS MD
MARYBELLE RECTOR

(I) ERMER ROSCOE WILLIAMS
MD AMERICA WILSON

① The Cleggs of Old Chatham By W. Harold Broughton

Pg 72

I. Moses U - Head of clan

A. Whitney d

1. Bennett A. U

a. Missouri Hinton u 24 NOV 18XX - See Below

I. NORMAN CAMERON

MD (C) RACHEL BRUCE

A. ANGUS BRUCE CAMERON

MD (C) MARGARET MONROE

1. DANIEL BRUCE

CAMERON, SR

MD (C) JENNIE

WALKER WOODS

I. ALEX

CAMERON

A. MARGARET

MONROE

A. POLY

CAMERON

CAMERON

MD (C)

DOUGLAS

MONROE

1. MARGARET

MONROE

I. SAMUEL RICHARD

TYSON

MD (C) MARY

CAROLINE FITTS

A. GEORGE FITTS

TYSON, SR

MD (1ST) MARGARET

MONROE CAMERON

MD (2ND) JULIA

MAE BROUGHTON

1. GEORGE FITTS

TYSON, SR MD (C)

JEAN STEPHENS

[CHARLOTTE EUGENIA STEPHENS]

2. RICHARD C. TYSON d WW#

3. ROBERT BROUGHTON TYSON "BOBBY"

- C2312 - Missouri Hinton Upchurch, b.11/24/18__, d.1912
- m- Jefferson Ausley Stephens, b.7/25/18__, son of James Stephens
- C23121 - Cora Ann Stephens, -m- Frank Sessoms
- C23122 - James Lennie Stephens (twin), b.8/29/1885, d.12/28/1955, bur. Buckhorn M. Ch. daughter of David Ochiltree Harrington and Eliza Jane McCormick (first wife) son of James Harrington and Margaret McLean
- C231221 - James Lynn Stephens, Jr., b. Sanford, N.C., res. 2613 Watson Av., Sanford
- m- Beverly McCauley
- C2312211 - James Lynn Stephens, III
- C2312212 - Sharron Dale Stephens
- C231222 - Charlotte Eugenia Stephens, nurse, b.2/26/1923 Corinth, N. C.
- m- Col. George Fitts Tyson, Jr., b.3/31/1922 Durham, N. C., grad. of UNC-Ch. V.P. Mebane Lumber Co., rec'd battlefield commission WW-2, in Germany. res. Rt. 1, Dogwood Dr., Mebane, N. C. 27302
- C2312221 - Sandra Carol Tyson, b.8/18/1950, Durham, N. C., grad. of UNC-Ch.
- m- Shelton Kent Smith, b.7/24/1950 Durham, N. C., atty, grad. of UNC-Ch. son of Fletcher Kennette Smith and Eunice Lee Thompson
- C2312222 - Margaret Susan Tyson, b.11/14/1951 Durham, N. C., educ. UNC-G
- m- Loman Harrison Scott, Jr., b.4/14/1951 Greensboro, N.C., educ. Elon - Police - Greensboro son of Loman Harrison Scott and Virginia Smith
- C2312223 - Richard Stephens Tyson, b.8/18/1956 Durham, N.C., educ. UNC-Charlotte
- C231223 - David Newton Stephens, b. Corinth, N.C., res. Lincoln Av., Richmond, Va.
- m- 1st. Ruth (dec), from Germany
- m- 2nd. Betty (dec), from Richmond, Virginia
- C231224 - Thomas Edwin Stephens, b. Corinth, N.C., res. Alycia Av., Richmond, Va.
- m- Jo Ann Mansfield, nurse (dec), dau. of Garland Mansfield and Thelma Ellis
- C2312241 - Gregory Thomas Stephens, b.3/30/1967
- C23123 - Clennie Bennett Stephens (twin), b.8/29/1885, d. abt. 1904, typhoid fever
- C23124 - Laura Stephens, d. abt. 1963, -m- 1st. (div) John Shaw of Fayetteville, N. C.
- C231241 - Dorothy Shaw
- C23125 - Emma Mae Stephens, unkm.
- C23126 - Cary Lee Stephens (dec), -m- (? Margaret McNeill), res. Raeford, N. C.
- C23127 - Lessie Lee Stephens, b.6/13/1895, -m- Merdick Henry Markham
- C231271 - Doris Lee Markham
- C231272 - Henry Markham
- C23128 - Minnie Stephens, -m- Claude F. Moore
- C231281 - Elizabeth Moore
- C231282 - Claude F. Moore, Jr.
- C231283 - Joyce Moore
- C23129 - Amanda Della Stephens, b.5/10/1901, -m- Thomas Alexander, res. Raleigh, N.C.
- C231291 - Thomas Wesley Alexander
- C2312'0 - Roger Stephens, -m- Ethel Moore, res. Fuquay-Varina, N. C.
- C2312'01 - Jeff Stephens
- C2312'02 - Roger Stephens
- C2312'03 -
- C2312'1 - Ores Stephens, -m- (? Eulayer Johnson)
- C2312'11 - Catherine Stephens
- C2312'12 -

MINNIE F

STEPHENS (2) XFD-50441

○ RPA Research 29 AUG 2009 to correctly identify members of the Missouri Hinton (H) Stephens Family.

1960 CENSUS - HOLLY SPRINGS
TWP. TOWN OF HOLLY SPRS
WAKE CO, NC

I. MOSES H - HEAD OF CLAN

A. WHITNEY H

I. BENNETT A. H

△ a. MISSOURIA HINTON H

△ MO () JEFFERSON AUSLEY STEPHENS

△ i. Cary Lee Stephens

△ ii. Cara Ann Stephens "Annie"

△ iii. James Lynn Stephens (TWIN) "Lennie"

△ iv. Glendora Bennett Stephens
(TWIN) "Clennie"

△ v. Ausley Ores Stephens

△ vi. Henry Roger Stephens

△ vii. Minnie F Stephens

△ viii. Jessie Lee Stephens

△ ix. Emma Mae Stephens

△ x. Amanda Bella Stephens

△ xi. Laura B. Stephens

Name	MO, 1910	Age
Alsey Stephens	HEAD	MAR 1858 42
Missouri H Stephens	WIF (9,9)	NOV 1858 41
Cary L Stephens	SON	NOV 1881 18
Annie C Stephens	DAU	OCT 1883 16
Lenora Stephens	DAU	AVE 1885 14
Clendora Stephens	SON	AUG 1885 14
Minnie F Stephens	DAU	FEB 1893 7
Lessie L Stephens	DAU	JUN 1895 4
Emma M Stephens	DAU	DEC 1897 2
Alsey O Stephens	SON	JUL 1889 10
Henry R Stephens	SON	SEP 1890 9

1910 CENSUS - HOLLY SPRS TWP
TOWN OF HOLLY SPRS, WAKE CO, NC

Name	MO, 1910	BAOT	Age
Anlsey Stephens Jr.	HEAD	1858	52
Missouria Stephens Jr.	WIF (11,11)	1859	51
Cora A Stephens	DAU	1884	26
James L Stephens	SON S	1886	24
Clennie B Stephens	SON	1886	24
Henry R Stephens	SON	1891	19
Minnie F Stephens	DAU	1893	17
Lessie L Stephens	DAU	1896	14
Emma M Stephens	DAU	1899	11
Amanda D Stephens	DAU	1902	8
Lara B Stephens	DAU ↓	1904	6

(3)

○ Input from Profile of Barbara Koblich - Entry 3 AUG 2009
 I. Moses U. Head of Clan
 A. Whitney U

1. Bennett A. U CSA b 10 MAY 1834

a. Missouri Hinton U b 24 MAY 1853

△
 □ □ □ □ 2. MISSOURI HINTON² UPCHURCH (BENNETT¹) was born 24 May 1853 in North Carolina, and died 15 Apr 1912 in Holly Springs, Wake County, North Carolina; buried Holly Springs Town Cemetery, Holly Springs, North Carolina. She married ALSEY JEFFERSON STEPHENS, son of JUNERY STEPHENS and GILLIE. He was born 02 Mar 1858 in North Carolina, and died 15 Jul 1925 in Holly Springs, Wake County, North Carolina; buried Holly Springs Town Cemetery, Holly Springs, North Carolina.

□ □ Children of MISSOURI UPCHURCH and ALSEY STEPHENS are:

4. □ i. MALLIE JACK³ STEPHENS, b. 03 Sep 1871, Holly Springs, Wake County, North Carolina; d. 08 Sep 1948, North Carolina; buried Holly Springs Town Cemetery, Holly Springs, Wake County, North Carolina.
 △ ii. CARY LEE STEPHENS, b. Nov 1881, Holly Springs, Wake County, North Carolina.
 △ iii. ANNIE CORA STEPHENS, b. Oct 1883, Holly Springs, Wake County, North Carolina.
 △ iv. JAMES LENORA STEPHENS, b. Aug 1885, Holly Springs, Wake County, North Carolina.
 △ v. GLENDORA STEPHENS, b. 29 Aug 1885, Holly Springs, Wake County, North Carolina; d. 04 Jun 1918, North Carolina; buried Holly Springs Town Cemetery, Holly Springs, North Carolina.
 △ vi. MINNIE F. STEPHENS, b. Feb 1893, Holly Springs, Wake County, North Carolina.
 △ vii. LESSIE LEE STEPHENS, b. Jun 1895, Holly Springs, Wake County, North Carolina.
 △ viii. EMMA MAE STEPHENS, b. Dec 1897, Holly Springs, Wake County, North Carolina.
 △ ix. ALSEY STEPHENS, b. Jul 1889, Holly Springs, Wake County, North Carolina.
 △ x. HENRY STEPHENS, b. Sep 1890, Holly Springs, Wake County, North Carolina.
 △ xi. AMANDA DELLA STEPHENS, b. 10 May 1901, Holly Springs, Wake County, North Carolina.
 △ xii. LARA B. STEPHENS, b. Abt. 1904, Holly Springs, Wake County, North Carolina.

MOLLIE

STEPHENS

XII-53398

○ See It 27 FEB 2004 Linda Entoz to RPM

I. George U - Head of clan

A. Shadrach U

1. Joseph U b 1829

a. Mary Wayne U

i. LURZETTA MCGOWAN

(I) BENJAMIN STEPHENS

(II) JAMES (?) STEPHENS

(III) JOHN STEPHENS

(IV) MOLLIE STEPHENS ↑

(V) + ONE CHILD died in infancy
before 1900

MONICA DAWN STEPHENS
see Paul's 18 MAR 1971
Mary Clara Marie Barry

- CONTINUED

A I, SILAS CROSS

B, LOUVENIA J

CROSS b 21 MAR 1853 (WAKE CO, NC) - CONTINUED

Δ MD (ND) 5. CHARLIE HENTON CROSS, JR b 4 SEP 1885 (WAKE CO, NC) - CONTINUED

JAMES ROBERT f. SANFORD TROY CROSS, SR b 25 MAY 1920 (WAKE CO, NC)

STEPHENS b 21 JUL 1945 (CARIBOU, ME) NATALIE ARLYENE MONTHIET

CHAFFEE, MD) b 12 APR 1924 (CARIBOU, ME) (ARROOSTOOK CO.)

(I) DONNA I. SANDRA JOYCE CROSS b 5 JUL 1943 (CARIBOU, ME)

GAIL KENT MD 15 MAY 1962 () GARRETT MONROE KENT b 12 FEB 1937 DEU NO ISSUE

(II) MAX M. DAWN MARIE CROSS b 5 OCT 1946 (CARIBOU, ME)

MONROE KENT MD 24 NOV 1965 (WAKE CO, NC) WILLIAM HENRY STEPHENS, III b 5 OCT

b 27 SEP 1965 (WAKE CO, NC)

(III) ERIK TROY (I) MONICA DAWN STEPHENS b 22 JUL 1970 (WAKE CO, NC)

KENT b 27 (II) WILLIAM TODD STEPHENS b 7 FEB 1972 (WAKE CO, NC)

NOV 1970 M. SANFORD TROY CROSS, JR b 19 AUG 1948 (CARIBOU, ME)

MD 12 MAR 1979 (WAKE CO, NC) PAMELA JENNINGS b 1947 (ROANOKE CO, VA)

(I) MELANIE G. CHARLIE HERMAN CROSS, JR b 18 SEP 1922 (WAKE CO, NC)

CROSS (TWIN) MD 30 OCT 1943 (WAKE CO, NC) SALLY EVELYN CHOPLEN b 8 JUL 1922

b ca 1970 (GRANVILLE CO, NC)

(II) MICHELE L. LEONARD EDWARD CROSS b 6 JAN 1946 (WAKE CO, NC)

CROSS (TWIN) MD 8 JUL 1967 () DEBBIE LYNCH b 19 MAY 1949

b ca 1970 M. ROBBIE HERMAN CROSS b 13 MAY 1952 (WAKE CO, NC)

MD 16 AUG 1975 () SUE JOHNSON b 5 MAR 1955

I. TRAVIS AM. GENE BRAXTON CROSS b 22 OCT 1958 (WAKE CO, NC)

FRANKLIN MD (I) BRAXTON CROSS () KIMBERLY COLE

CROSS b 5 NOV 1983 II ERIN im. KERRY TRAVIS CROSS b 1 NOV 1960 (WAKE CO, NC)

MARIE CROSS b 8 JUL 1980 MD () KIMBERLY JO b ca 1958

(I) KYLE CROSS

NELLIE GRAY STEPHENS, I

①

THE CURFMAN FAMILY OF WAKE CO., NC - RPU 10 DEC 2012

1850 CENSUS - NC - WAKE CO - WESTERN DIVISION

Name	PAPER MFG	Age
James D Royster	△ 1808	42
Mary Royster	1815	35
Virginia Royster	1836	14
Judianna Royster	1838	12
Iowa Royster	1840	10
Arkausas Royster	1842	8
Wisconsin Royster	1845	5
Vermont Royster	1847	3
Oregon Royster	1850	0
James Conner	PAPER MAKER 1814	36 (A)
John F Curfman	△ 1823	27 MD
Benjamin Scott	1830	20 NC
William Woldrap	1836	14 NC

1860 CENSUS - NC WAKE CO - SOUTHERN DIV. - PO MORRISVILLE

Name	Age
Jno C Curfman	1825 35
Mary Curfman	1834 26
Jno Curfman	1853 7
May Curfman	1855 5
Florence Curfman	1858 2
Sarah Curfman	1860 8/12
Julia Mayo	1847 13

1870 CENSUS - NC WAKE CO, RALEIGH MIDDLE WARD

Name	ENGINEER ASYLUM	Age
John Curfman		1825 45
Mary Curfman		1834 36
Mary Curfman		1856 14
Florence Curfman		1858 12
Virginia Curfman		18 63 7
William Curfman		1865 5
Millard Dudley		1854 16
Christopher Isbell		1835 35

NEXT DOOR IN 1860 IS DAVEH HENRY STEPHENSON WIND IN 1860 LEVED 1 MILE SOUTH OF MACEDONIA

BOOK BINDER - APPR.

Chappell/Davis/Jung Family Tree

- I. JOHN FULLER CURFMAN 1824 - 1880 (OAKWOOD) BUR -
- △ MD 19 MAY 1853 () MARY WILLIAM SHAW 1832 - 1876
- △ A. JOHN CURFMAN b 1853 -
- △ B. MARY LEMON CURFMAN b 1855 MD 1878 ()
- △ WUGH CAMPBELL 1846 - 1901 s/b DONALD CAMPBELL - LIVED NEAR DIX HILL



John Fuller Curfman

Birth 1824 in Baltimore County, Maryland, USA
Death May 26, 1880 in Raleigh, Wake, North Carolina

1853
19 May
Age: 29

Marriage to Mary William Shaw
Burial
Oakwood Cemetery in Raleigh.

Carey Family Tree

Oscar Beavers

Birth 1879 in Wake, North Carolina.
Death

Parents

Atlas A Beavers
1856 - 1919

Florence Curfman
1858 - 1907

Spouse & Children

Nellie Gray 1 Stephens
1882 - 1971

Private

Private

Marie McClain Beavers
1907 - 2006

Paul Jerome Beavers
1907 -

Christine Beavers
1910 -

△ C. FLORENCE CURFMAN 1858 (NC) 1907 (GA)

△ MD () ATLAS A. BEAVERS 1856 - 1917

△ I. OSCAR BEAVERS b 1879

△ MD () NELLIE GRAY STEPHENS, I - 1882

D/O GRAY STEPHENS, SR b 1803

△ D. SARAH CURFMAN b 1860

△ E. VIRGINIA FULLER CURFMAN 1861 - 1927

△ MD 1887 (RALEIGH, NC) JAMES MEDICUS DAVIS

△ F. WILLIAM CURFMAN b 1865

SEPUP: CURFMAN FAMILY, CAMPBELL FAMILY, STEPHENS FAMILY

1910 Residence
Age: 31 High Springs, Alachua, Florida

1910 Residence
Age: 31 High Springs, Alachua, Florida

1920 Residence
Age: 41 Ashburn, Turner, Georgia

1930 Residence
Age: 51 Manchester, Meriwether, Georgia

Family Members

Parents

Jacob Curfman
1800 - 1833

Mary Free
- 1833

Spouse & Children

Mary William Shaw
1832 - 1876

Florence Curfman

Mary "Mollie" Lemon Curfman

William Curfman

Virginia "Jennie" Fuller Curfman
1861 - 1927

Parents

No Father

No Mother

Spouse & Children

Atlas A Beavers
1856 - 1919

Oscar Beavers
1879 -

Carey Family Tree

Florence Curfman

Birth 1858 in North Carolina
Death 1907 in Americus, Sumter, Georgia.

NELLIE GRAY STEPHENS, I

(2)

GRAY STEPHENS, JR FAMILY OF SWIFT CREEK TWP, WAKE CO, NC 1 DEC 2012-RPU

1850 CENSUS - NC
WAKE COUNTY
WESTERN DIV.

1860 CENSUS - NC
WAKE CO. SOUTHERN
DIV. - PO MADRISVILLE

1870 CENSUS - NC
WAKE COUNTY - SWIFT
CRK TWP PO - NEWBELL

	Name	Age		Name	Age
G Stevens	M 1803 47			Grey Stephens	1803 57 NC
G Stevens	F 1814 36			Gilly Stephens	1815 45
1 J Stephens	F 1832 18		6	William Stephens	1842 18
2 J Stevens	M 1834 16		7	Grey Stephens	1844 16
3 E Stevens	F 1836 14		8	Lurany Stephens	1846 14
4 L H Stevens	M 1838 12		9	Redin Stephens	1848 12
5 J D Stevens	M 1840 10		11	Virginia Stephens	1852 8
6 W H Stevens	M 1841 9		12	Elizabeth Stephens	1854 6
7 G Stevens	M 1844 6		13	Infant Stephens	1859 7/12
8 S Stevens	F 1846 4			Elizabeth Rambo	1819 41
9 R Stevens	M 1848 2				
10 W Peace	M 1849 1				

Name	Age
Daniel Camel	1812 58 SC
Jane Camel	1825 45 NC
Gray Stevens	1845 25 NC
Jane Stevens	1848 22 NC

1880 CENSUS - NC
SWIFT CRK TWP
WAKE COUNTY

Gray Stephens	H/D	1842	28
Jane Stephens	W/F	1850	30
Hugh Stephens	SON	1874	6
Laura Stephens	DAN	1875	5
John Stephens	SON	1877	3
Julia Stephens	DAN	1880	6m
Donald Campbell	DEL	1859	21
Adda Campbell	?	1856	24
Lewis Jones	SVT	1867	13

- I. GRAY STEPHENS, SR b 1803
- △ A. GRAY STEPHENS, JR b APT 1844 - #7 OF 13 CHILDREN
- △ MP 1870 (?) JANE CAMPBELL 1848-1929
- △ 1. HUGH STEPHENS 1874-1942
- △ 2. LAURA BELL STEPHENS 1876-1960
- △ 3. JOHN STEPHENS, SR 1878-1948
- △ 4. JULIA STEPHENS 1880
- △ 5. NELLIE GRAY STEPHENS 1882-1971
- △ 6. GORDON VAN STEPHENS 1890-

1900 CENSUS - NC - WAKE
CO - SWIFT CRK TWP

Gray Stephens	H/D	APR 1846	54 NC NC NC
Jane Stephens	W/F (7,5)	MAR 1852	48 SCOT NC
Laura B Stephens	DAN 5	NOV 1876	21
John Stephens	SON 5	JUN 1877	22
Nellie Stephens	DAN 5	APR 1882	18
Gordon V Stephens	SON 5	DEC 1890	9

1910 CENSUS - NC WAKE
CO. - SWIFT CRK TWP

Gray Stephens	H/D	1845	65
Jane Stephens	W/F	1856	54
		[8,6]	[59]
Laura Stephens	DAN	1875	35

1920 CENSUS - NC
WAKE CO - SWIFT CRK TWP

Gray Stevens	H/D	1835	85
Jane Stevens	W/F	1870	80
Laura Stevens	DAN	1880	40
Van Stevens	SON	1895	25

Bomberger
Family Tree

Gray Stephens

Birth Abt. 1843 in Wake county

North Carolina

Death 28 Mar 1923 in Rhamkette,

1870 ADULTS FROM CAMPBELL FAMILY TREE
Age: 27

Marriage to

Jane Campbell
Wake County, North Carolina

Parents

Gray Stevens	1829 -
Gilly	1815

Spouse & Children

Jane Campbell	1848 - 1929
Hugh Stephens	1873 - 1942
Hugh Stephens	1873 - 1942
Laura B Stephens	1875 - 1874-1960
John Stephens	1877 - 1948
nellie gray stephens	1882 - 1971
Gordon V Stephens	1890 -

Children of Unknown Spouse

No Spouse	
Julia Stephens	1879 -

NELLIE GRAY STEPHENS, I

③

○ BOOK: WAKE CO, NC HERITAGE - FAMILY 160 - DONALD CAMPBELL
 I. COLIN CAMPBELL } LIVED IN SCOTLAND CAMPBELL FAMILY

A. DONALD CAMPBELL MD JANE ROSS

1. HUGH CAMPBELL MD JANE FALCONER

MILLWRIGHT ← A. DONALD CAMPBELL b 1806 (NAREN, SCOTLAND) d 11 NOV 1885 (BUR-

STONEMASON
 CAME 1837 TO
 WORK ON NC
 CAPITOL - PER
 DAVID PATON
 CAPITOL ARCH.
 HAD 200 A FARM
 SWIFT CRK, TSP

BESIDE 1ST WIFE RALEIGH CITY CEM
 MD (1ST) 1829 (NAREN) CHRISTIAN FALCONER¹⁾ "CHRISTINA" d 1840 JAN
 MD (2ND) JAN 1841 (?) REBECCA JANE ANDREWS²⁾ b ABT 1824 d 1887
 (BESIDE SON HUGH ON 200 A SWIFT CRK TSP FAMILY FARM)
 [SHE STARTED AS NURSEMAID & HOUSEKEEPER]

i. GRACE CAMPBELL b 1830 (SCOTLAND) d 1875 MD C)
 JAMES W. PICKARD - 3 CHILD: (I) EMILY CHRISTINA
 PICKARD 1853-1854; (II) JAMES DONALD PICKARD;
 (III) MARY ELIZABETH PICKARD SHIP-TROPIC

ii. HUGH CAMPBELL b 1832 (SCOTLAND) d 16 JUN 1837 1 DAY BEFORE LANDING

iii. HENRY CAMPBELL b 1834 (SCOTLAND) MD 1856 MARY EARNHART - 6 CHILDREN
 (I) DONALD C b 1859 MD ADDIE GARNER; (II) HENRY C. b 1862 MD ALICE
 STEPHENS; (III) GRACE C b ABT 1865 MD HENRY BROOKS; (IV) HUGH C
 b 1867 MD EVA -; (V) JOHN C b 1868 MD LULA SINEPHEARD; (VI) COLIN C
 b 1871

iv. WILLIAM CAMPBELL b 1837 (SCOTLAND) - LEFT NL DAU: ESSIE C b 1871

v. HUGH CAMPBELL (TWIN) b OCT 1838 d SUMMER 1839

vi. CHARLES CAMPBELL (TWIN) b OCT 1838 - KILLED CSA MECHANICVILLE VA 1864

vii. ELIZABETH ANN CAMPBELL "BETTIE" b 1844 MD WALTER ADAMS

viii. CHARLES CAMPBELL; ix. ELLA CAMPBELL

x. HUGH CAMPBELL b 1846 - SEE ANOTHER EXTRACT

xi. JANE CAMPBELL 1848-1929 MD GRAY STEPHENS, JR
 (I) HUGH STEPHENS 15 JAN 1873-1942 MD (1ST) BESSIE WHITEHEAD
 MD (2ND) ANNIE MAUDE BROWN
 (II) LAURA BELL STEPHENS 17 DEC 1873-1960 - NEVER MD
 (III) JOHN STEPHENS 1877-1948 MD CORINA GOODWIN

(IV) NELLIE GRAY STEPHENS 1882-1971 MD OSCAR J. BEAVERS

(V) GORDON VAN STEPHENS b 1890 SL 1982 MD VERA BAGWELL

xii. - - CAMPBELL b 1850 d YOUNG

xiii. COLIN CAMPBELL b 1853 d 1940 MD ELLA ELIZA HAWLEY
 (I) ANNIE REBECCA HAWLEY 1874-1932 MD JOSEPH M. DOUGHERTY
 MD (1ST) JOHN A. WEBBER
 (II) LILLIAN CORNELIA HAWLEY b 1877 MD (2ND) AMOS KING
 (III) JAMES ALSTON HAWLEY 1879-1961 MD BESSIE L. INGEL
 (IV) RICHMOND WALDO HAWLEY 1883-1953 MD MARGARET M. SHOOT
 (V) WILLIAM COLIN HAWLEY b 1886 MD FLORA WISHAM
 (VI) ALICE HAWLEY b 1890 MD HOWARD NAINIKIAN
 (VII) ALMA HAWLEY 1895-1977 MD ERNEST YOFF

xiv. JOHN CAMPBELL b ABT 1855 MD NELLIE MARKS. NO ISSUE

NELLIE GRAY STEPHENS, I

(4)

RECORDS FOR FAMILY OF NELLIE GRAY STEPHENS, I 1882 - 1971
OF SWIFT CREEK TOWNSHIP, W.C., NC - RFD 10 DECOR

1910 CENSUS - FL
ALACHUA CO
HIGH SPRINGS

Name	MO	BYRS	RR	Age
Oscar J Beavers	HD	1881	29 NC	
Nellie G Beavers	WIF	1884	26 NC	
Florence Beavers	DAU	1904	6 FL	
Paul Beavers	SON	1906	4 FL	
Marie Beavers	DAU	1908	2 NC	
Elizabeth Beavers	DAU	1910	0 FL	[0/12]

1920 CENSUS - GA
TURNER CO. - ASHBURN

O J Beavers	HD	1880	40 NC
Nellie Beavers	WIF	1884	36 NC
Florence Beavers	DAU	1904	16 FL
Paul Beavers	SON	1906	14 GA
Marie Beavers	DAU	1908	12 NC
Chresti* Beavers	DAU	1910	10 FL
Oscar Beavers	SON	1916	4 GA

→ CHRISTINE

1930 CENSUS - GA
MERIWETHER CO
MANCHESTER

Name	MO	BYRS	RR	Age
Oscar J Beavers	HD	1880	50 NC	
Mell G Beavers	WIF	1883	47 NC	
Christine E Beavers	DAU	1910	20 FL	
Oscar J Beavers	SON	1916	14 GA	
John W Beavers	SON	1921	9 GA	
Marie Batchelor	DAU	1908	22 NC	
Betty J Batchelor	OD	1924	6 KY	

→ MO AGE 17

I. GRAY STEPHENS, SR b 1803 - TO WAKE CO, NC 1830
A. GRAY STEPHENS, JR b 1844 (W.C., NC)

MO (?) JANE CAMPBELL D/O DONALD CAMPBELL
1. NELLIE GRAY STEPHENS, I ^{22 APR 1882} - ^{21 MAY 1971} (TN)

2. MD 1902 (?) OSCAR JEROME BEAVERS, SR
b 19 OCT 1880 (WAKE CO, NC) d 1 DEC 1940
(TALLASSEE, ELMORE CO, AL)

a. FLORENCE BEAVERS b 1904 (FL)
b. PAUL JEROME BEAVERS b 1907 (FL)
c. MARIE MCCLAIN BEAVERS b 1908 (MO)
MO (?) - - BATCHELOR

1. BETTY J. BATCHELOR b 1926 (KY)
d. CHRISTINE ELIZABETH BEAVERS b 1910 (FL)
2. OSCAR JEROME BEAVERS, JR b 1916 (GA)
f. JOHN W. BEAVERS b 1921 (GA)

NOTE - IN 1930 MENT TO
THE ABOVE WAS
PAUL E BEAVERS &
WIFE & 2 SONS -
PRESUMED S/O JTB

Carey Family Tree

Nellie Gray 1 Stephens
Birth 22 Apr 1882 in North Carolina
Death 21 May 1971 in Tennessee.

Parents

- Gray 1 Stephens 1846 - 1923
- Jane 1 Campbell 1848 - 1929

Spouse & Children

- Oscar Beavers 1879 -
- Private
- Private
- Private
- Marie McClain Beavers 1907 - 2006
- Paul Jerome Beavers 1907 -
- Christine Beavers 1910 -

Spouse & Children

- Oscar J 1 Beavers 1880 -
- Marie 1 Beavers 1908 -

1900 Residence
Age: 18 Swift Creek, Wake, North Carolina

○ The Naaman Mills Family By W.A. Mills - Pg 28-31

I. Abraham Mills

A. Naaman Mills

1. Lucretia Mills - GCM of RPA

2. Matthew Mills

a. John Addison Mills

i. Columbus Washington Mills

(I) Commodore Mills 21 SEP 1882 - 16 DEC 1954

For his 9 children (A) → (I) - see below

NO
CHILDREN
LISTED

- 1 (A) Dorothy Dix (Goodwin) Mills (Adp) (b 7 Oct 1906, d 1 Dec 1949) m
2 Jan 1926 Thomas B. Miller, Jr. Their child: Thomas Miller.
- 4 (B) Walter Foster Mills (b 2 Aug 1910, d 5 Jul 1984) m 23 Dec 1931
Ida Williams. Married in Danville, VA. He is buried at Good
Hope Bap. Ch. Cem., Morrisville, NC.
- 1 (C) Donnie Auburn Mills (b 22 Apr 1912, d 30 Nov 1964) m ca 1933
Annie Mae Porter. He is buried at Green Level Bap. Ch. Cem.,
Apex, NC. Their child:
- 4 (a) FEMALE Mills (b ca 1930s). Resided in Mebane, NC.
- 4 (D) Naomi Mary Mills (b 23 Nov 1913) m 12 Nov 1932 John Ivy Williams,
Jr. Married in Durham Co., NC.
- 4 (E) Leola Mills (b 29 Jul 1916, d 27 Jul 1994) m 25 Oct 1937 Roy
James Thompson (b 6 Aug 1915). Married in Durham Co., NC. She
is buried at Montlawn Cem., Wake Co., NC.
- 4 (F) Junius Jay Mills (b 11 Oct 1918, d 6 Mar 1979) m 16 May 1936
Novella Stephens. Married in Danville, VA. He is buried at
Montlawn Cem., Wake Co., NC.
- 2 (G) Josephus Daniel Mills (b 24 Nov 1919, d 21 Aug 1967) m 21 Sep
1940 Violet Beverly Overton. Married in Chesterfield, SC. He is
buried at Restlawn Cem., Raleigh, NC.
- 3 (H) Leonard Odell Mills (b 4 Apr 1921, d 27 May 1989) m 28 Nov 1939
Sudie M. Jackson (b ca 1921). Married by JP J.B. Danielly, in
Raleigh, NC. He is buried at Montlawn Cem., Wake Co., NC.
Leonard served in the U.S. Army during WW2 and received many
awards for his service. Resided in Raleigh, NC.
- 2 (I) Eloise Mills (b 24 Sep 1924) m 7 Oct 1941 Thurman Abraham Prince
(b ca 1923). Married by JP W.F. Booker, in Raleigh, NC.
Their children:
- (a) Curtis Ray Prince (b 11 Oct 1943) m 29 Oct 1961 Bonnie
Dampier. Their children:
- a1) Curtis Ray Prince, Jr. (b 13 May 1962) m Sep 1986 Beverly
Freeman. Their child:
* Michael Anthony Prince (b 27 May 1985).
- a2) Karen Renee Prince (b 15 Feb 1965) m 4 Sep 1986 Dykes
Maynard. Their child:
* Christy Michelle Maynard (b 27 Apr 1992).
- a3) Anthony Jay Prince (b 26 Jan 1972, d 8 May 1985).
- (b) Aldric Baird Prince (b 15 Sep 1954) m 21 Nov 1970 Joyce
Hudgins. Their child:
b1) Tina Lynette Prince (b 26 May 1971) m 19 Oct 1991 Glenn
Newsome.

○

L

STEPHENS

○ FROM: Wake Treasurer Vol 27 No 1 Winter / Spring 2007 - 1936

" Branson's North Carolina Business Directory for 1872 -
Transcribed by HOPE BLACKFORD - (Wake County, NC parts only)

SOME ITEMS:

PROMINENT, SUBSTANTIAL AND INFLUENTIAL CITIZENS

The following are among the prominent, substantial and influential citizens of their respective townships, to whom reference should be made in a work of this character:
Historical Raleigh: With Sketches of Wake County (from 1771) and Its Important Towns ..., by Moses Neal Amis, Page 15-23, Printed 1913 [Found on GoogleBooks]

In Wake Treasurer lists were provided for 18 Townships but not for the Township of Raleigh as other records reveal lists of notable citizens.

For RPL Files separate extracts have been made for the set of 18. This one is for CARY TOWNSHIP

- △ Cary - J. P. H. Adams, W. H. Atkins, J. W. Avent, W. T. Cooper, W. G. Crowder, M. B. Dry, A. Dughi, J. D. Glover, W. M. Grimes, Sion Holleman, C. J. Holleman, J. W. Holloway, D. H. House, T. Ivey, A. N. Jackson, W. D. Jones, H. B. Jordan, E. M. Lassiter, J. P. Olive, O. L. Stephens, W. P. Stone, Dr. J. M. Templeton, J. C. Walker, C. W. Scott, L. V. Reavis, S. S. Wood, J. B. Richardson, J. K. P. Varner, W. H. Grimes, A. C. Page, Percy Waldo, C. R. Scott, W. T. Lynn, T. F. Alexander, Z. V. Johnson, A. S. Johnson, C. L. Duke, J. C. Matthews, W. H. Blanchard, F. R. Gray, P. D. Gray, A. H. Pleasants, R. B. Harrison, J. M. Templeton, Jr.

OLIE ETHEL MCGOWAN STEPHENS

From It 27 JAN 2004 Linda Entas to RPH [GD of Laura Bell McGowan b 1 OCT 1894]. The 11 listed below are the children of Mary Wayne U b MAY 1862 (KY) & John Henry McGowan. Mary Wayne U is presumed to be D/O Joseph U as shown on the left.

I. GEORGE U - Head of Clan

A. SHADRACK U

1. JOSEPH U b 1829
 - a. MARY WAYNE U b MAY 1862

1. Loaffetry (Layetta or Lurzetta) b. May 1878, d. ?
m. James Stephens 11-3-1892 Russell Co.
children: Bessie, Ida, Junette, Hettie Wayne, Lola, Felix & Olie Ethel & 1 that died in infancy
2. Venetta Elizabeth b. 12-24-1880 d. 11-25-1945 Jacksonville, IL
buried Antioch Cemetery
m. Stewart P. Johnson 3-2-1902 Russell Co.
children: Rena, Otha L., Bessie "Betty", Nora, Amos, Pearl & Raymond & 8 others who died in infancy
3. Jerettie Clementine b. 12-21-1882 d. 5-15-1917 Pulaski Co.
buried Cedar Point, KY
m. Grover Franklin Roberts 10-4-1906 Pulaski Co.
children: Henry, Elmer, Ramen, Deverie, Namen and Joe Etsy
4. Hettie b. Aug. 1884, d. 12-27-1962 Russell County, KY
buried Jamestown Cemetery, KY
m. husband #1 Leo G. Pedigo 12-24-1900 Russell Co.
children: Arthur, Amos and Ada
m. husband #2 M. O. Johnson early 1940's
5. Joseph b. 6-17-1886 d. 2-28-1970, Russell Co.
buried McBeath Cemetery, KY
m. wife #1 Sallie Whittle 2-12-1905 Russell Co.
children: Cora, Flossie, Arlin, Marie, Mary, Otis, Elva, Lura & Lois & 2 others died in infancy
m. wife #2 Effie Jane Stephens Smith around 1929
children: Chester, Imogene, Joseph R, John A, Kenneth Hygh, Artic Mac & Gayle
6. Hattie. b. 12-1887 in Tennessee
7. Benjamin b. 2-1890, died 1940 in Illinois????
m. Eitha Lewis 11-17-1913 in Morgan County, IL
children: Robert & another son ???
8. Nora Alice b. 11-29-1892, d. 7-7-1914 in Pulaski Co.
buried Brown Cemetery, KY
m. Harlow Wolford Edmonds 5-30-1909 in Russell Co.
children: Retziel and another child
9. Laura Bell b. 10-1-1894, d. 5-21-1941 in Illinois
buried North Cemetery, Geneseo, IL
m. Chester A Kissee 3-3-1912 Pulaski Co.
children: Audrey, Dortha, Otis, Dica, Robert, Ruth and Jean
10. Melvina b. 11-1895, d. 1918-1919. buried Cedar Point
m. Oscar Pitman 1-11-1914 Pulaski Co.
children: Lester James and Ray
11. Jehu F. (Jahu) b. 3-14-1898, d. 12-8-1966 in Danville, IL,
buried Artherton Cemetery
m. Bannie Roy 9-7-1918 in Pulaski Co.
children: Vernola, Norma Ellen, Joyce Alma, Oris Richard, Gerald Philip, Dale Junior & Iris Dean

OLIE ETHEL STEPHENS

XII - 53394

Descendants of Mary W. Upchurch b. MAY 1862 - Possible daughter of Joseph U b. 1829 & G/O George U - Head of clan - From the 5th & 8th JAN 2004 Melva Davis U to RPU with input from LINDA DODDROE G/O LAURA BELL MCGOWAN b. OCT 1894

1. MARY W.² UPCHURCH (JOSEPH¹) was born May 1862. She married JOHN HENRY MCGOWAN March 13, 1877 in Russell Co., KY, son of DAVID MCGOWAN and ELIZABETH WILSON. He was born November 20, 1853 in Wayne Co., KY, and died May 07, 1939 in Russell Co., KY.

Notes for JOHN HENRY MCGOWAN:

Russell County, Kentucky, Marriage Records - Book 3

John H. McGown (sic) & Mary Upchurch married on 13 March 1877 by G. H. Wilson. Bond signed Moses Wilson. No other information found.

NOTE: IN OTHER LISTS LINDA DODDROE SAYS THAT MARY & JOHN HAD A DAU LOAFFERTY MCGOWAN

b. MAY 1878 MAKING 11 CHILDREN

- RPU 14 JAN 2004

Children of MARY UPCHURCH and JOHN MCGOWAN are:

- 2. i. VERNETTA³ MCGOWAN, b. December 1880, Russell Co., KY.
- ii. JERETTA CLEMENTINE MCGOWAN, b. December 21, 1882; d. May 15, 1917, Russell Co., KY; m. GROVER FRANKLIN ROBERTS, October 14, 1906, Pulaski Co., KY; b. July 11, 1899, Russell Co., KY; d. May 31, 1952, Champaign Co., IL.
- iii. HETTIE MCGOWAN, b. August 1884.
- iv. JOSEPH H. MCGOWAN, b. June 1886.
- v. HATTIE B. MCGOWAN, b. December 1887.
- 3. vi. BENJAMIN H. MCGOWAN, b. February 1890, Kentucky.
- vii. NORA A. MCGOWAN, b. December 1892.
- viii. LAURA B. MCGOWAN, b. October 1894.
- ix. MELVINA MCGOWAN, b. November 1895.
- x. JOHN MCGOWAN, b. March 1898.

More About JERETTA CLEMENTINE MCGOWAN:
Burial: Cedar Point Cem., Ingle, Russell Co., KY

More About GROVER FRANKLIN ROBERTS:
Burial: Eastlawn Cem., Urbana, Champaign Co., IL

2. VERNETTA³ MCGOWAN (MARY W.² UPCHURCH, JOSEPH¹) was born December 1880 in Russell Co., KY. She married STEWART P. JOHNSON, son of HECTOR JOHNSON and PRUDENCE COFFEY. He was born May 1877 in Russell Co., KY.

Children of VERNETTA MCGOWAN and STEWART JOHNSON are:

- i. RENA⁴ JOHNSON.
- ii. OTHA L. JOHNSON.
- iii. BESSIE JOHNSON.
- iv. NORA JOHNSON.
- v. AMOS JOHNSON.
- vi. PEARL LEE JOHNSON.
- vii. RAYMOND JOHNSON.

3. BENJAMIN H.³ MCGOWAN (MARY W.² UPCHURCH, JOSEPH¹) was born February 1890 in Kentucky. He married MARY E.. She was born 1887 in Kentucky.

Children of BENJAMIN MCGOWAN and MARY E. are:

- i. ROVA M.⁴ MCGOWAN, b. Abt. 1911.
- ii. ROTIE C. MCGOWAN, b. Abt. 1913.
- iii. OTTO G. MCGOWAN, b. Abt. 1915.
- iv. WILLIAM G. MCGOWAN, b. Abt. 1916.
- v. MARY S. MCGOWAN, b. Abt. 1919.

1. Loaffetry (or Layetta/Lurzetta) b. May 1878, d. ?

m. James Stephens 11-3-1892 Russell Co.

children: Bessie, Ida, Junette, Hettie Wayne, Lola, Felex and Olie Ethel } and at least one more died in infancy

-- STEPHENS ↑

ONEIDA

STEPHENS

STEPHENS

FAMILY - SWIFT CREEK TSP - WAKE CO, NC

1880-?

1900-?

1920°

	20-44								

1930-?

Household Members:	Name	Relationship	b ADT	Age
△	Lonnie Stephens	HEAD	1871	49
	Bessie Stephens	WIF	1889	31
△	Tommie Stephens	SON	1909	11
△	Magalene Stephens	DAU	1913	7
△	Rosa Lee Stephens	DAU	1914	6
△	Margie Stephens	DAU	1916	4
△	Oneida Stephens	DAU	1918	2
	Gillie Stephens	MOT	1835	75

OSCAR LEE STEPHENS

FRANKLIN FAMILY OF SWIFT CRK TWP, WC, NC RPA 20 JAN 2012

ALL FROM Franklin Family Tree Owner: julie20231

Green Berry Franklin

Birth **ABT 1808** in North Carolina
Death **AFT OCT 1870**

1829 **Marriage**
17 Mar Wake, North Carolina

1840 **Residence**
Wake, North Carolina,

1850 **Residence**
Western Division, Wake,

1860 **Residence**
Southern Division, Wake,

1870 **Residence**
Swift Creek, Wake,

Parents

Burrell Franklin
- 1840

Polly Jones
1790 - 1840

Spouse & Children ~

Frances "Fanny" Weatherspoon
1807 - 1870

A Barry Franklin △
1829 -

B Gustin H A Franklin △
1831 - 1913

C Elizabeth A Franklin △
1833 - 1906

D Thomas Richard Franklin △
1835 - 1911

E Charles M Franklin △
1838 - 1885

F Mary B Franklin △
1841 - 1900

G William Franklin △
1842 -

N Dilia Franklin △
1845 -

I Robert Franklin △
1846 -

J Benjamin F Franklin △
1849 - 1925

K Bethanie Francis Franklin △
1850 - 1923

L Burrell S Franklin △
1853 - 1942

Gustin H A Franklin

Birth **27 May 1831** in Wake, North Carolina,
Death **1913**

Marriage to Caroline V Stephens
Wake, North Carolina, United States

1860 **Residence**
Southern Division, Wake,

1880 **Residence**
Swift Creek, Wake, North Carolina,

1900 **Residence**
Swift Creek, Wake,

1910 **Residence**
North Swift Creek, Wake,

Spouse & Children ~

△ **Caroline V Stephens**
1849 - 1924

△ 1 **Robert Franklin**
1869 -

△ 2 **Rachel Franklin**
1870 -

△ 3 **Agnes Franklin**
1871 - 1955

△ 4 **Frances Franklin**
1876 -

△ 5 **Louie Franklin**
1878 -

△ 6 **Carey A Franklin**
1881 - 1936

△ 7 **Furman J Franklin**
1883 - 1947

△ 8 **Carrie Franklin**
1887 - 1962

△ 9 **Clarence William Franklin**
1891 - 1975

Burrell S Franklin

Birth **3 Jul 1853** in Wake, North Carolina, USA
Death **30 Aug 1942** in 411 Cultar St, Raleigh, Wake,

1876 **Marriage to** △
1 Jan **Emeline H Goodwin**
Wake, North Carolina,

Spouse & Children ~

Emeline H Goodwin
1847 - 1931

△ 1 **Electra Franklin**

△ 2 **Joe Franklin**

△ 3 **Minnie Franklin**
1877 -

△ 4 **Estelle Franklin**
1880 -

△ 5 **Stella Franklin**
1880 -

△ 6 **Earl Ruffin Franklin**
1884 -

△ 7 **Craven P Franklin**
1885 -

△ 8 **Joseph L Franklin**
1887 -

△ 9 **Mary P Franklin**
1890 -

△ 10 **Maybelle Franklin**
1890 -

△ 11 **Bessie W Franklin**
1892 -

1860 **Residence**
Southern Division, Wake,

1870 **Residence**
Swift Creek, Wake,

1880 **Residence**
Swift Creek, Wake,

1900 **Residence**
Swift Creek, Wake,

1910 **Residence**
North Swift Creek, Wake,

1920 **Residence**
Swift Creek, Wake,

1930 **Residence**
Swift Creek, Wake,

Elizabeth A Franklin

Birth **12 Dec 1833** in Wake, North Carolina,
Death **24 Sep 1906**

Marriage to Hinton △
1865
6 May **Reddie Stephens**
Wake, North Carolina,

1900 **Residence**
Swift Creek, Wake,

Spouse & Children ~

Hinton Reddie Stephens
1839 - 1923

△ 1 **Alice Stephens**
1866 - 1956

△ 2 **Oscar Lee Stephens**
1869 - 1950

△ 3 **Ida Stephens**
1876 -

Thomas Richard Franklin

Birth **22 Oct 1835** in Wake, North Carolina,
Death **27 Jan 1911** in Raleigh, Wake, North Carolina,

1880 **Residence**
Swift Creek, Wake, North Carolina,

1900 **Residence**
Swift Creek, Wake, North Carolina

1910 **Residence**
St Marys, Wake, North Carolina

Spouse & Children ~

Sarah
1837 - 1900

1 **Lany Franklin**
1862 -

2 **James Franklin**
1865 - 1937

3 **Adolphus Franklin**
1868 -

4 **John Franklin**
1870 - 1947

5 **Junius Franklin**
1872 -

6 **Henry Franklin**
1874 -

7 **Jennie Franklin**
1879 - 1930

Charles M Franklin

Birth **1838** in Wake, North Carolina,
Death **Aug 1885**

1885 **Marriage to Frances Jones**
6 Aug Wake, North Carolina, United States

Spouse & Children ~

Frances Jones
1851 -

1 **Nevada Franklin**

2 **William Franklin**

OTHER SWTP
FAMILIES:
△ STEPHENS
△ SMITH
△ YATES
△ WEATHERSPOON
△ NEWSOM

Benjamin F Franklin

Birth **25 Dec 1849** in Wake, North Carolina,
Death **31 Mar 1925** in Swift Creek, Wake,

1877
15 Feb

Marriage to Delia Annie Smith
Wake, North Carolina, United States

1904

Marriage to Corinna Yates
Her, Chari-Baguirmi, Chad

1880 **Residence**
Swift Creek, Wake,

1900 **Residence**
Swift Creek, Wake,

Spouse & Children ~

Delia Annie Smith
1857 - 1904

1 **Sally Franklin**
1878 -

2 **James M Franklin**
1880 -

3 **Greenberry Franklin**
1881 -

4 **William T Franklin**
1887 -

5 **Arthur C Franklin**
1888 -

6 **Pearl Franklin**
1894 -

Spouse & Children ~

Corinna Yates
1869 - 1944

7 **David Franklin**
1905 -

Bethanie Francis Franklin

Birth **8 Jan 1850** in Wake, North Carolina, United States,
Death **30 Jan 1923** in Swift Creek, Wake, North Carolina,

1879 **Marriage to John E Newsom**
10 Apr Wake, North Carolina, United States

1870 **Residence**
Swift Creek, Wake,

1880 **Residence**
Swift Creek, Wake,

1900 **Residence**
Swift Creek, Wake,

Spouse & Children ~

John E Newsom
1858 - 1940

1 **Flonnie Orena Newsom**
1881 - 1954

2 **Roxie A Newsome**
1882 - 1974

3 **Lenora F Newsome**
1885 - 1969

4 **Allie Foy Newsom**
1887 - 1961

5 **Colanda E Newsom**
1890 -

6 **Colanda E Newsom**
1890 -

7 **Rowland Dorch Newsom**
1893 -

MDC) JAMES
MALPHEUS YOUNG
SON NANCY ANN
REBECCA U -
NUT/TABITNA/GOLDEN A.U

I. GREEN BERRY
FRANKLIN
1808 -> 1870
MD 17 MAR
1829 (WC, NC)
L FRANCES
WEATHERSPOON
A -> L

OSCAR LEEORA STEPHENS

○ section C of a Packet to RPA from Martha Crosses dated 9 JUN 2008. one part shows how Green Franklin trace back to Benjamin Franklin, the Statesman. Another part shows descendendants of Green + there are text pages 243

DESCENDANTS OF GREEN FRANKLIN b 1804

- △ □ 1. Green Franklin b 1804 m 17 MAR 1829 Frances Wilberforce
 - △ a. Barry b. Dec. 4, 1829 died early in youth.
 - △ b. Guston b. May 27, 1831
 - △ △ married Oct. 11, 1866 to Caroline Stephens b. 1848 daughter of Anderson Stephens
 - △ △ △ △ children: Frances, Rachel, Agnes, Louie, Cary, and Furman, Carrie and Clarence, Robert who died early
 - △ c. ELIZABETH FRANKLIN BORN Dec. 12, 1833 died Sept. 24, 1906
 - △ married May 6, 1865 to HENTON REDDIE STEPHENS born June 12, 1839
 - △ children: ALICE CLENDARO b. Mar. 12, 1866 died July 28, 1923
 - d. Sept. 3, 1956 age 90
 - △ Oscar Leeora b. June 1, 1869
 - △ Ida Bethora b. Aug. 13, 1873
 - d. △ Thomas Richard b. Oct. 22, 1835
 - △ married August 9, 1859 to Sarah Jane Goodwin
 - ALL □ ← children: Laney, Edward, Adolphus, June, Heney, Jennie and John
 - e. △ Charles b. Aug. 6, 1837
 - △ married Frances Jones b. 1851 m. Aug. 6, 1885
 - f. △ Mary b. May 29, 1840
 - △ married Jake Banker
 - g. △ Delia b. Nov. 4, 1843
 - h. △ Robert G. b. 1846
 - i. △ Bethania b. 1849
 - △ married John Newsome
 - △ △ △ △ children: Florance, Rozanna, Lennie, Allie, Clendar and Rowland
 - k. △ Benjamin b. 1848
 - △ married Feb. 15, 1877 to Annie Smith b. 1859
 - △ △ △ △ children: Lillie, James, Green, Thomas, Arthur and Pearl
 - △ married Carrinna Yates b. 1871 m. 1903
 - △ son David → [BURREL S. FRANKLIN]
 - l. △ Burrel II b. July 3, 1853 → [EMELINE]
 - △ married Jan. 18, 1876 To Ameline Goodwin b. 1848
 - △ △ △ △ children: Minnie, Stella, Electra, Earl, Craven, Joe, May Belle and Bess
 - △ △ △ △

AGE 4 YRS

OSIER

STEPHENS

FAMILY OF HUGH STEPHENS, SR b1872 OF SWIFT CREEK TWP, WAKE CO., NC - S/O GRAY STEPHENS, JR - RPU 2 DEC 2012

1900 CENSUS - NC WAKE COUNTY - SWIFT CRK TWP

Name mo yrs Age
Hugh Stephens HD DEC 1872 27 NC
Bessie Stephens WIF [90] NOV 1874 25 NC

1910 CENSUS - NC

HUGH &
BESSIE
NOT FOUND

1920 CENSUS - NC WAKE CO - RALEIGH WARD 2

Hugh Stephens HD 873 47
Annie M Stephens WIF 1891 29
Alice Stephens ADOP DAN 1903 17
Osier J Stephens SON 1905 5
Marie L Stephens DAN 1906 4
Hugh Stephens SON 1909 0

I. GRAY STEPHENS, SR b1803
A. GRAY STEPHENS, JR
b APT 1844 #7 OF 13 CHILDREN
mD 1870 (1) JANE CAMPBELL

1. HUGH STEPHENS, SR b1 JAN 1873 (W.C. NC)
d 26 OCT 1942 (RALEIGH, NC) (BUR IN WOOD)

- mD (1ST) (1) BESSIE WHITEHEAD
- mD (2ND) (1) ANNIE MAUDE BROWN
- g. ALICE STEPHENS b 1903 - ADOPTED
- h. OSIER J (G) STEPHENS b 1915
- c. MARIE L. STEPHENS b 1916
- d. HUGH STEPHENS, JR b 1919
- e. THELMA C. STEPHENS b 1924
- f. ILA J. STEPHENS b 1927

1940 CENSUS - NC
NEW HANOVER COUNTY
WELMINGTON

Name TRAVELING AGT
TRAVELER'S EXP CO Age
Hugh Stephens HD 1873 67 NC
Annie A Stephens WIF 1890 50 SC
Ozier G Stephens SON 1916 24 NC
Marie L Stephens DAN 1917 23
Hugh Stephens SON 1920 20
Thelma C Stephens DAN 1924 16
Ila J Stephens DAN 1927 13

RE: ANNIE MAUD BROWN
- 2ND WIFE OF HUGH, SR
1910 CENSUS - SC
SPARTANBURG COUNTY
SPARTANBURG - WARD 1

North Carolina, Death Certificates

Name: Annie Brown Stephens
[Annie Brown Brown]
Gender: Female
Race: White
Age: 63
Birth Date: 26 Jun 1889
Birth Place: Spartanburg,
South Carolina,
Residence: Asheville, Buncombe, North Carolina

ANNIE WAS
D/O 1ST WIFE
OF OSIER
BROWN - ILA
MCDOWELL
- RPA

Name Age
Osier Brown HEAD 1868 42 SC
Alma Brown WIF 1880 30
Annie Maud Brown DAN 1884 21
Corene Brown DAN 1895 15
Lionel Brown SON 1902 8
Lauris Brown DAN 1910 0
[2/12]

PAM

STEPHENS

AIP-51740

○ See It 25 JUL 2002 James Eric Erickson @ RPA

I. Harmon & Clan

A. Allen U

1. Patrick Hogan U

a. Strickland Ashbury U

↳ Ernest Luther U

(I) John Calvin U "J.C." b 22 MAR 1926 (Clinton, Carter Co, OK)

(A) PHILLIP BRUCE U b 4 JAN 1950 (Adapted)

md 26 SEP 1970 () CHRYL ANN LAWRENCE

(1) PHILLIP CHRISTOPHER U b 6 JUN 1978

md 6 OCT 2000 () BRADY MICHELLE HENDRY

b 27 MAY 1981

(2) HALEY MICHELLE U b 15 MAR 2001

(II) Dwight Wilford U

(A) Dwight Franklin U b 18 OCT 1956

(1) CODY LEE U, Jr b 14 APR 1978 (Ft Worth, Tarrant Co, TX)

md JUN 1998 () MARGARET ANN RUPERS "Misty"

(2) CODY LEE U, JR b BAVE 1998

(3) MIA ANN U b 30 SEP 1999

(III) Ernestine NANN U

(A) JOHN WESLEY MORRISON, JR b 5 APR 1953 (Beigel, Hutchinson Co, TX) md () PAM STEPHENS

(1) TONYA MORRISON b 27 JAN 1973

(2) BRIAN WESLEY MORRISON b 7 NOV 1979

(B) BRENDA SUE MORRISON b 30 MAY 1954

md () ALLEN WELLS (2nd)

md () DAVIS RATLIFF

(1) REBECCA SUE RATLIFF b 8 JAN 19XX

(2) LORIE ANN RATLIFF b 13 MAR 19XX

(IV) Alta June U

(A) JAMES MARVIN BURTON b 1 APR 1963 md () MEZONY --

(1) SUMMER BURTON

(2) ALEXIS BURTON

PATRICK L

STEPHENS

① POLLARD-STEPHENS INTERACTIONS - WAKE CO, NC - RPU 7 JUN 2008
 1910 CENSUS - NORTH SWIFT CREEK TOWNSHIP, WAKE CO, NC

I - - STEPHENS*	Name FARMER	BORN ABOUT	Age
△ A. WILLIAM EDGAR STEPHENS b ABT 1876	Edgar Stephens [W ^m EDGAR S.]	1869	41
△ MD (?) MARTHA C. POLLARD b 12 AUG 1877 "MATTIE"	Mattie Stephens [S, S] [MARTHA C. POLLARD]	1878	32
	George L Stephens SON	1877	11
	Hubert E Stephens SON [ROBERT?]	1901	9
	May Stephens DAV	1904	6
	Joseph J Stephens SON	1907	3

△ 1. GEORGE LOTTIE STEPHENS b ABT 1899
 1920 CENSUS - SWIFT CREEK TWP WAKE CO, NC BORN ABOUT ↓

△ 2. HUBERT E. STEPHENS b ABT 1901	Name RENTS	Age
△ 3. MAY STEPHENS b ABT 1904 → [SAME? - RPU]	William E Stephens HEAD [W ^m EDGAR S.]	44 1876
△ 4. SOLLIE STEPHENS b ABT 1905	Mattie C Stephens WIF [MARTHA C. POLLARD]	42 1878
△ 5. JOSEPH JULIAN STEPHENS b ABT 1907	Lottie G Stephens SON	21 1899
	Hubert Stephens SON	18 1902
	Sollie Stephens SON	15 1905
	Julian Stephens SON	13 1907
	Lessie Stephens DAV	12 1908
	Charis Stephens DAV	8 1912
	Brantley Stephens SON	5 1915
	Dovalee Stephens DAV	16/12 1918

△ 6. LESSIE STEPHENS (F)
 b ABT 1908 OR 1911?
 1930 CENSUS - SWIFT CREEK TWP WAKE CO, NC BORN ABOUT ↓

△ 7. CLARICE STEPHENS b ABT 1913	Name RENTS	Age
△ 8. BRANTLEY STEPHENS b ABOUT 1915	W Edger Stephens HEAD [W ^m EDGAR S.]	1877 53
△ 9. DOCIA STEPHENS b ABOUT 1918	Mattie Stephens WIFE [MARTHA C. POLLARD]	1878 52
	Lessie Stephens DAV	1911 19
	Clarence Stephens DAV [CLARICE]	1913 17
	Brantley Stephens SON	1916 14
	Davie L Stephens DAV [DOCIA]	1918 12

* NOTE: It is possible that the William Stephens age 12 in the 1880 home below could be William Edgar Stephens shown above on the 1910, 1920 & 1930 Census Records - RPU

1880 CENSUS - MIDDLE CREEK TWP, WAKE CO, NC

Name	BORN ABOUT	Age
△ Henry Stephens HEAD	1839	41
Lisa Jone Stephens WIFE	1836	44
△ William Stephens SON	1868	12
△ Patrick L. Stephens SON	1871	9
△ John L. Stephens SON	1874	6
△ Kunp Stephens SON	1878	2
△ Rowland R. Stephens SON	1872	18

PAUL STEPHENS

(See JAMES PAUL STEPHENS)

○ RPU QUEST 31 OCT 2009 - on this date in call to Josephine Wilma Marie RPU learned that her constant playmate on Independence Rd in Supt Creek TWP, WAKE CO was DOROTHY STEPHENS D/O PAUL STEPHENS, A DAIRYMAN. Earlier notes show Paul rented the Madlen Home which was on land inherited by my PAT. -

→ Now to search for more details on Paul & Dorothy
The Following is likely - RPU?

I. ELIZABH UNDERWOOD

Lydia Emma Stephens
[Lydia Emma Underwood]

b ABOUT 1870
MD (C) MALLIE - -

Gender: Female
Race: White
Hispanic Origin: Non-Hispanic
Marital Status: Widowed
Social Security Number: 245966790
Father's Last Name: Underwood
Age: 92 Years
Date of Birth: 10 Nov 1908
Birth County: Wake
Birth State: North Carolina
Residence City: Raleigh
Residence County: Wake
Residence State: North Carolina
Residence Zip Code: 27607
Education: 9th grade
Date of Death: 14 Aug 2001
Death City: Raleigh
Death County: Wake
Death State: North Carolina
Autopsy: Autopsy Not Performed
Autopsy Findings: Autopsy findings were not considered in determining cause of death
institution: Hospital Inpatient
Hospital Name: REX HEALTH CARE CENTER
Attendant: Physician
Burial Location: Burial in-state
Recorded Date: 21 Aug 2001
Source Vendor: North Carolina State Center for Health Statistics

Δ A. Alfred Underwood
b Aht 1907
Δ B. Lucy Underwood
b Aht 1919
Δ C. Lydia Emma Underwood b 10 NOV 1908 (Wake Co, NC)
d 14 AUG 2001 (Raleigh, NC)
Δ MD (C) James Paul Stephens b 30 MAY 1908 (NC) d 10 JUN 1990
Δ I. Dorothy Stephens
b Aht 1929

CROSS FILE:

Δ PAUL STEPHENS

JAMES PAUL STEPHENS

RPU NOTE: The Madlen House burned in the mid 1930's so the Stephens family must have relocated

Δ SCPWP FAMILY FILE

1920 CENSUS WAKE CO, NC - WRITE OAK TWP →

James Paul Stephens

Gender: Male
Race: White
Marital Status: Married
Social Security: 237401492
Father's Last Name: Stephens
Age: 82
Date of Birth: 30 May 1908
Birth Location: North Carolina
Birth State: North Carolina
Residence County: Wake
Residence State: North Carolina
Date of Death: 10 Jun 1990
Death City: Raleigh
Death County: Wake
Death State: North Carolina
Autopsy: No
institution: General Hospital
Attendant: Physician
Burial Location: Burial in state
Source Vendor: NC Department of Health.

North Carolina Deaths, 1988-92

1930 CENSUS MIDDLE CREEK TWP, WAKE CO, NC

Name	AGE 20	LABORER	DAIRY	B AHT	Age
James P Stephens	HEAD			1909	21
Lydia E Stephens	WIF			1909	21
Dorothy Stephens	DAU			1929	8/12

Name		B AHT	Age
Elijah Underwood	HEAD	1870	50
Mallie Underwood	WIF	1876	44
Alfred Underwood	SON	1907	13
Lydia Underwood	DAU	1909	11
Lucy Underwood	DAU	1914	6

PAUL STEVENS

Paul Stevens 17 JUL 1915 - 6 DEC 1992 is Henry Paul Stevens
whom see. He is s/o John Stephens 1877-1948,
resident of Supt Creek Township, Wake Co., NC

PAULINE

STEPHENS

○ Input from Harold D. Wilson, for Ed RPK on 8 MAY 2009

• Re Edwards Family on Yates Mill Pond Rd
old house still there.

Mr [△]Melia (Powell) Edwards [D/o [△]Ruth Powell (M) - he
owned land next to [△]Benjamin Wilson] she
mā [△]Yates Edwards [Melia had BRO [△]Baldy Powell]
children of Yates + Melia:

1. [△]Rufus Edwards
2. [△]Miriam Edwards
3. [△]Oliver Edwards mā [△]Panbur Stephens D/o John Stevens
4. [△]Carl Edwards, 5. [△]Rosa La Edwards mā [△]Lane
Stanek

• The They land came from [△]Doctor Pearce!

○ Input to RPU on 27 JUN 2006 by Brady Jeffcoat - Re history of Swift Creek TSP, Wake Co, NC (see in Profile for full set of notes)

Brady knew Frank Jefferson II, Sr at Cary High School
Frank James II was shot by an important man while they were rabbit hunting - an accident

Notes show how Brady met LYNN STROTHER after his fatal stroke and how PERCY PERRY & Brady put his false teeth in after Lynn died.

Charles Stephens ran a music store in Raleigh & may or may not be related to John Stephens of Rhamhatts who was hit & killed by a car on Tryon Rd after Alton Perry let him out at the store.

I. John Stephens

- A. Walter Stephens B. John Stephens, Jr. C. A male
D. Pauline Stephens: md(1st) a son of MACK STEPHENS md(2nd) - - EDWARDS

Calvin Smith ran Enterprise Dairy

Dude Simpson had a sister Mary Simpson who md(1) - HUNTER
John Newson was the original Newson to come to Wake Co, NC. He came from Warren Co, NC. Bought land from (1) Marshall Paine (2) Calvin Smith (3) - - -
all on /ates Mill Pond Rd. John brought a slave with him

I. Jesse Penny

- A. Blanche Penny Bener named
B. Celeste Penny
C. etc.

In the Area - - PRIVETTE was killed by - - BRIDGES

○ Input from Harold D. Wilson, for Ed RPK on 8 MAY 2009

- Re Edwards Family on Yates Mill Pond Ad
old house still there.
- Mrs [△]Melia (Pocell) Edwards & [△]Ruth Powell (M) - he
owned land next to [△]Benjamin Wilson she
mā [△]Walter Edwards & Melia had BRO [△]Baldy Pocell
children of Walter + Melia:
 1. [△]Rufus Edwards
 2. [△]Morris Edwards
 3. [△]Oliver Edwards mā [△]Pamela Stephens & [△]John Stephens
 4. [△]Core Edwards, 5. [△]Rosa Lee Edwards mā [△]Lane
Stanley
- The They land came from [△]Doctor Pearce
- • Enterprise School
 - 4 Acres given by Ben Wilson; 2 from Woodward
 - Crops grown to support the school.
- Harold brought a framed collage of pictures
containing about 15 family photos. Need
to get a written identification sheet for
them

PHILLIP E

STEPHENS

○ Email 5 OCT 2011 Victoria Scott to RPH

Subject: Holly Springs Genealogy
From: Victoria Scott <
Date: Wed, October 05, 2011 9:16 am
To:

Hello Phil,

I am a genealogist in Holly Springs and am researching the Stephens family. I was given your email address from Barbara Koblich at the Town of Holly Springs, and she mentioned that you have done extensive research on your family. I have a couple of questions and am hoping that you might know the answers.

→ [JEFFERSON AUSLEY STEPHENS] Δ
1.) Do you know why the A.J. & Missouri Stephens house was moved a few years ago rather than being torn down (apart from it being a locally historic piece of architecture)? Who paid for the move? My sense is that Phillip E. Stephens (Jewell Stephen's son) did so, but I don't believe they are related by blood to this Stephens family. Δ

2.) Do you know of any living descendants of the children of A.J. & Missouri Stephens?

I appreciate your consideration in sharing what you may know. I realize that this family is collateral kin to you, but I am hopeful.

Best,
Vickie Scott

Victoria P. Scott
Genealogy Research of NC
229 Danagher Court
Holly Springs, NC 27540

POLLY M.

E.

STEPHENS

○ See Bramlett Book - 1979 (44, Pg 193)

I. John U, III - Head of class

A. Samuel U

1. Susannah U

a. Nathaniel Bramlett

λ. Edward Everett Bramlett b 25 DEC 1861

(Saline Co, IL) d 1941 (bur - Wesley Chapel Cem., Eldorado, IL)

md 1st 22 AUG 1880 (At her parents home, Saline Co, IL) Margaret

Elyahetta Dampford b 21 DEC 1860 d 28 JAN 1935 (Eldorado,

IL) (bur - AS #05). They had three children. She

was dau of Henry L. Dampford & his wife Polly M. E Stephens

md 2nd 15 APR 1936 (Eldorado, IL) Mary A. Mitchell

b ca 1880 (Wayne Co, IL) dau of Thomas M. Mitchell

and his wife Mary A. Johnson. - No issue

md 3rd 1937 (Peoria, IL) Maggie Beaman. No issue

POLLY STEPHENS

① See pt 9 DEC 1981 David Shelton Stephens & RBY

I. Isaac (Isaac) Johnson d 1808 (Johnston Co, NC)

and 17 DEC 1780 Polly Stephens ↑

A. Winifred Johnson b ca 1791 and 12 FEB 1814

Thomas Stephens

1. William Thomas Stephens

a. Oscar Thomas Stephens

and Hennesha Jane Moore

Wada ~~with~~ Anne ←

Laurie Moore whose

daughter Edna Bell Woodcock

and Frank Jensen of

the Nathan W, I / Gilbert

W Subclass.

i. Ruth Gladys Stephens

and Rex Edgar W of the

Nathan W, I / Gilbert

W Subclass

R.S. STEPHENS
○ STEPHENS FAMILY - SWIFT CREEK TSP - WAKE CO, NC
SWIFT CREEK BAPTIST CHURCH - HOLLY SPRS RD / PENNY RD
FORMED - 1879

- △ Stephens, Cornelia, b. 6 Jan 1858, d. 25 Dec 1932
- △ Stephens, Frank L., b. 19 May 1895, d. 30 Sep 1919
- △ △ Stephens, Infant, b./d. 3 Sep 1931, s/o Beulah & Vernon Stephens
- △ △ Stephens, Martha Pollard, b. 12 Aug 1877, d. 2 Mar 1960
- △ Stephens, R. S., b. 21 Aug 1851, d. 16 Jun 1915
- △ Stephens, William Edgar, b. 28 Aug 1875, d. 6 May 1935

R

S

STEPHENS

○ BRANSON'S DIRECTORY - RALEIGH, NC - TAX ENTRIES - 1891
 FOR FARMERS IN SWIFT CREEK TSP, WAKE CO, NC
 LISTINGS FOR MEMBERS OF THE △ STEPHENS FAMILY

- NAME - POST OFFICE - ACRES - VALUE OF PROPERTY

△	Stephens, James	Massey	20	100
△	Stephens, Gray	Massey	124	744
	Stephens, R S	Massey	159	760
△	Stephens, John L	Massey	132	600
△	Stephens, W H	Massey	127	1280

R

S

STEPHENS

WAKE CO, NC DEED BOOK 92 - PAGE 683

Recorded 20 NOV 1886

Wm Geo U & wife sell to R. S. Stephens & wife for \$100

a parcel of property adjoining ROLF ANDREWS

[RALPH ANDREWS?] & R. S. STEPHENS & others this

being the same as parcel sold to Wm Geo U by

GRAY STEPHENS & wife as recorded in BK 60 PG 143

(RPU does not have copy) & recorded 19 OCT 1880

NOTE: This parcel may or may not be in RAMCAT - RPU

Apex

Historical Raleigh (enlarged and revised edition)
 With Sketches of Wake County (from 1771)
 And Its Important Towns
 Descriptive, Biographical, Educational, Industrial, Religious, Illustrated
 By Moses N. Amis - 1913

△ The town of Apex had its beginning with the close of the Civil War. Among its first settlers were J. McC. Ellington, H. C. Olive, Q. I. Hudson, W. F. Utley, W. H. Harward, Brinkley Olive, A. N. Betts and others, who contributed to its life in the beginning and afterwards. It was incorporated by the Legislature of 1871-'72, with the late Hon. H. C. Olive as its first mayor. It derived its name from being the highest point on the survey of the Raleigh & Augusta Air Line Railroad.

Until 1905 it was but a small town, where the standard of virtue, intelligence and patriotism was high, but where little progress in material things had been made. In that year, beginning with the organization of a bank and the establishment of a tobacco market, began a new life for the town and surrounding community. Fire later destroying a number of unsightly frame buildings, the first brick structure was soon erected. Again, in June, 1911, nearly all the remaining old frame buildings in the business section were also consumed by fire. Now the principal street of the town (Salem) is lined with handsome pressed-brick-front stores. Business houses have continued to increase in number, until now nearly everything to complete a small city is here represented. This metropolis of western Wake is one of the busiest, most attractive and substantially built towns of its size in North Carolina. Its streets are well laid out and splendidly shaded in the residential sections, while the business part of the town is marked with buildings of beautiful architectural designs and substantial construction.

Apex has a population of about one thousand, and, being located in the centre of one of the best agricultural sections of the State, has a large rural territory from which to draw life and sustenance. It is in the limited "Old Belt" tobacco lands of North Carolina and Virginia, which produce the finest yellow-wrapper tobacco. The tobacco market at Apex is one of its chief industries. It is equipped with two splendid warehouses, three large prizehouses², markets about two million pounds of tobacco annually, and enjoys the distinction of making the highest average price per pound of any market in the State. It is the centre of a fine cotton-production section, the receipts of this staple being from three to five thousand bales of cotton per year.

Public education in Wake County has always found some of its most potent advocates and influences at Apex. Notable among those who have wielded an influence throughout the county in this respect are the late Hon. H. C. Olive, State Senator and for many years chairman of the Wake County Board of Education; Hon. L. J. Sears, at present, and for many years past, chairman of the same board, and Hon. Percy J. Olive, an ex-representative and a public man who has taken an especial interest in the schools. That these gentlemen are and were but the exponents of the sentiment around them is witnessed by the fact that Apex has one of the finest and best-equipped schools in the county, and that every school in White Oak Township levies a local tax to supplement the general education fund.

Few communities in the State have had more additions to their population within the past five years than has that of which Apex is the centre. Those seeking desirable homes have found here a happy combination of advantages—fine lands, intelligent, virtuous and hospitable neighbors, good markets, good roads, good schools and good churches. No fictitious values have been placed upon the lands; for, with the true idea of progress, the efforts of those who have done most for the community's upbuilding have been directed to keeping the real estate at its true value. Contributing mostly to this and at present forming the most valuable of its citizenship, without disparagement to others, may be mentioned Messrs. W. F. Utley, W. H. Harward, A. B. Hunter, L. S. Olive, Percy J. Olive, Dr. W. Wade Olive, S. W. Stone, J. B. Mason, J. W. Lassiter, W. B. Upchurch, J. H. Sears, A. V. Baucom, A. C. Hughes, C. P. Sellars, W. B. Johnson, A. D. Upchurch, Samuel Watkins, Jr., A. T. Seymour, C. R. Weaver, S. T. Bennett, B. H. Pate, J. R. Cunningham, S. V. Hudson, S. S. Rogers, J. R. Norris, G. C. Norris, R. J. Bolling, Dr. R. W. Stephens, Dr. R. W. Johnson, Dr. C. B. Wilkerson, J. F. Mills, S. A. Branch, W. H. F. Branch, L. J. Sears, M. G. Upchurch, G. E. Upchurch, H. B. Harward, J. R. Harward, R. L. Bagley, J. C. Burns, Q. I. Hudson and others.

○ RPU EXTRACT OF BOOKLET FOR SWIFT CREEK BAPT CH CELEBRATION
OF 125 YEARS - SWIFT CREEK TSP, WAKE CO, NC PART VI
FACILITIES

△ The first building was constructed in 1880 by Mr. Neal Morris. This building was torn down in 1902 to make room for a new sanctuary which was built at a cost of \$222.23.
△ Members gave timber and did much of the labor. Mr. Alph Johnson was foreman of the construction.

△ The vestibule and belfry were added when the East Wing was built in 1919. Mr. Cary B. Jones gave the bell which yet today resides in the belfry.

△ In March, 1965, the present sanctuary and fifteen Sunday School classrooms, three nursery rooms, study, kitchen, three bathrooms, a baptistry and a choir loft were completed at a contract price of \$66,629.00 by Davidson and Jones Construction Company. Mr. Roy

△ Womble was chairman of the Building Committee which consisted of Thelma Bartley, Gernon Holland, A. M. (Harry) Jones, Joe Jones, Charles Livengood, Neal Moore, and Doris Weatherspoon Vaughn.

△ In 1976, the Church purchased 1.74 Acres of land adjoining the Church on the north and east from Mr. Herbert Atkins for the sum of \$15,000.00.

△ Two committees were involved in planning and constructing this new building. The Building Planning Committee was composed of Wilton

△ Grimes, Curtis Jones, Sharon J. Lawrence, Charles Livengood (chair), and Jimmy Rogers. Mr. Wilton Grimes was chairman of the Construction Committee which consisted of Dick Britt, John Dill, Margine Eagles (now Daniels), Curtis Jones, Sharon Lawrence, Charles Livengood, Bryan Perry, Jimmy Rogers, and Roy Womble.

△ In 1986, it was recognized that the Church Sanctuary was becoming outdated and needed renovation. A Remodeling/Redecorating Committee consisting of Jeannette Cox, Sue Gates, LaRue J. Holmes, Rosie Jetter (chair), Robert (Bobby) Mills, Brantley Murray, and Susan Temple was appointed to plan and carry out this long-term project.

△ In 1950, Theo L. Jones and wife, Hettie A. Jones, gave one acre of land and framing material for a parsonage. The parsonage was located near the second location of the Burns School on Penny Road across the road from the Jones home (currently the residence of Steve and Jeannette Cox). H. H. Holland was the contractor for the parsonage.

△ Pews used in the sanctuary from 1919 to 1965 were built by L. B. Woodall, J. E. Massey, Furman J. Jones, and A. M. (Harry) Jones.

△ The first organ was purchased in 1894. A second organ was purchased in 1918. The first piano was purchased in 1928. Ursula Atkins was the first pianist. An electric organ was given the Church in 1964 by Carlisle and Ernestine Jones Abbott.

△ Dr. R. W. Stephens of Apex gave the Church a silver communion set in 1919. It consisted of two cups and a pitcher. The present set of four plates and four trays with places for individual cups was given about 1938 by Mr. and Mrs. T. Braxton Jones and Mr. and Mrs. Paul Hendricks. Later, another plate and tray for cups were given by Mrs. Ara Lee Jones in memory of her husband, Delno Jones.

△ In 1916, Ursula Atkins presented the Church with pine needle collection plates which are on display in the Church Antiquities cabinet. The T. Braxton Jones Family and Mr. and Mrs. Paul Hendricks presented the present collection plates.

△ In 1965, the audio system for the Church was given by Mr. Harry Jones and Mr. Bruce Weatherspoon. Ironically, the system was used the first time at Mr. Jones' funeral.

△ In 2003, a silver cross for the Communion Table was given the Church as a memorial by friends in remembrance of Mrs. Hazel Kirkpatrick.

R

W

STEPHENS, SR

○ The Apex Herald WED 18 OCT 1995 Apex, NC

I. Lynn Baker ♂

A. Betty Baker md () - - Hazel

B. Jesse Baker ♀

I. R. W. Stephens ♂¹

A. R. W. Stephens ♀

1. Tommy Stephens
md () Pat - -

Historical Society event draws crowd

Sixty members of the Apex Area Historical Society gathered Sunday afternoon for the annual ice cream social and program.

Guest speakers for the event were Misses Betty Hazel and Jesse Baker of High Point, former Apex residents. Many interesting facts were related and numerous old Apex family names were mentioned as the two shared memories of 1907 through 1949.

Many homes in Apex were designed by Mr. Lynn Baker, their father, and built by him and his brothers who were outstanding builders during that period. The last home built by the Bakers is located at South Mason Street. Built for R.W. Stephens Jr., it is now occupied by his son, Tommy, and wife, Pat.

After the program, Society members were brought up to date on the Maynard-Pearson House project on Olive Chapel Road. The first outside clean-up day was held on Saturday with good response and much progress made. The next workday is set for Nov. 4. (For information, contact Noel Weston at 362-1436.)

The next regular meeting of the Society will be Thursday, Nov. 16 at the Apex United Methodist Church fellowship hall at 7 p.m. All interested Apex area residents are invited to attend.

R

W

STEPHENS, JR

○ The Apex Herald WED 18 OCT 1995 Apex, NC

I. Lynn Baker ♂

A. Betty Baker md () - - Hazel

B. Jesse Baker ♀

I. R. W. Stephens ♂

A. R. W. Stephens, Pat.

1. Tommy Stephens
md () Pat - -

Historical Society event draws crowd

Sixty members of the Apex Area Historical Society gathered Sunday afternoon for the annual ice cream social and program.

Guest speakers for the event were Misses Betty Hazel and Jesse Baker of High Point, former Apex residents. Many interesting facts were related and numerous old Apex family names were mentioned as the two shared memories of 1907 through 1949.

Many homes in Apex were designed by Mr. Lynn Baker, their father, and built by him and his brothers who were outstanding builders during that period. The last home built by the Bakers is located at South Mason Street. Built for R.W. Stephens Jr., it is now occupied by his son, Tommy, and wife, Pat.

After the program, Society members were brought up to date on the Maynard-Pearson House project on Olive Chapel Road. The first outside clean-up day was held on Saturday with good response and much progress made. The next workday is set for Nov. 4. (For information, contact Noel Weston at 362-1436.)

The next regular meeting of the Society will be Thursday, Nov. 16 at the Apex United Methodist Church fellowship hall at 7 p.m. All interested Apex area residents are invited to attend.

RALPH C

STEPHENS

○ RPU Research 29 AUG 2009 to find the correct placement for MALLIE JACKSON STEPHENS b 3 SEP 1871

Barbara Korbich
Profile - Entry of
3 AUG 2009 incorrectly
shows Mallie Jackson
Stephens as s/o
Merrison Nixton U, D/o
Bennett A. U. He is
s/o THOS GASTON STEPHENS
As shown here.

1870 CENSUS - BUCKNORA
TWP, WAKE CO, NC
PO: NEW HULL
Name FARMER 450/450/15 ADT Age
Thomas G Stephens 1835 35
Elizabeth Stephens 1840 30
Cornelia Stephens 1861 9
Mary A Stephens 1863 7
Genevia Stephens 1866 4
John Stephens 1869 11/12

1880 CENSUS - BUCKNORA
TWP, WAKE CO, NC
Name BART Age
Gaston Stephens HEAD 1836 44
Elizabeth Stephens WIF 1839 41
Cornelia Stephens DAV 1862 18
Mary Stephens DAV 1863 17
Geneva Stephens DAV 1866 14
John Stephens SON 1870 10
Jackson Stephens SON 1872 8

I - - STEPHENS

- △ A. Thomas Gaston Stephens b AHT 1835
- △ m'd (?) Elizabeth Utley b AHT 1840
- △ 1. Cornelia Stephens b AHT 1861
- △ 2. Mary A. Stephens b AHT 1863
- △ 3. Geneva Stephens b AHT 1866
- △ 4. John Stephens b AHT ~~1869~~ 1869
- △ 5. Mallie Jackson Stephens b 3 SEP 1871
- △ m'd (?) Allie Overby b JUN 1877

1900 CENSUS, HOLLY SPRINGS
TOWN, HOLLY SPRS TWP
WAKE CO, NC

Name	m'd	S/Rs	Age
Mallie Stephens	HEAD	SEP 1870	29
Allie Stephens	WIF (2,2)	JUN 1877	22
Clara E Stephens	DAU	DEC 1896	3
Ralph C Stephens	SON	JAN 1900	4 4/12
Fannie G Overby	SIL	OCT 1877	25
Cranford Holleman	NEP#	JUL 1889	10

NORTH CAROLINA STATE BOARD OF HEALTH
BUREAU OF VITAL STATISTICS
OCT 9 1904
CERTIFICATE OF DEATH

Registration Dist. No. 92-00 Certificate No. 16

1. PLACE OF DEATH:
(a) County Wake
(b) Township Holly Springs
(c) City or town
(d) Street, hospital or institution
(e) Length of stay in hospital or institution to this community

2. HOME (USUAL RESIDENCE) OF DECEASED:
(a) State NC (b) County Wake
(c) City or town
(d) Street or R.F.D. Rt. 1, Holly Springs
(e) Is place of residence in corporate limits?
(f) If foreign born, how long in U.S.A.?

3(a) FULL NAME Mallie Jackson Stephens
3(b) If veteran, name war
3(c) Spouse/Security No. 2

4. Sex M 5. Color or Race W 6(a) Single, married, widowed, or divorced
6(b) Name of husband or wife Allie O. Stephens
(c) Age of husband or wife if alive
7. Birth date of deceased Sept 3, 1871
8. AGE: 77 years 3 months 5 days
9. Birthplace Wake Co., N.C. (State of foreign country)
10. Usual occupation Farming

11. Industry or business
12. Name Thomas G. Stephens
13. Birthplace N.C.
14. Maiden Name Elizabeth Utley
15. Birthplace N.C.

16(a) Informant's Signature M. B. Stephens
(b) Address Warrington, N.C.
17(a) (b) Date thereof Sept 10, 1904
(c) Cemetery Holly Springs
(d) Location Holly Springs
18(a) Funeral director W. B. Stephens
(b) Address Tasquay
19(a) 9-14-04 (b) a Bull

20. Date of death Sept 8, 1904 at 11:00 P.M.
21. I certify that death occurred on the date above stated; that I attended deceased from Aug 18, 1904 to Sept 8, 1904 and that I last saw him alive on Sept 7, 1904
Immediate cause of death Coronary occlusion
Duration
Due to Coronary occlusion
Due to
Other conditions (include pregnancy within 3 months of death)
Physician
Underline the cause to which death should be charged statistically.
22. If death was due to external cause, fill in the following:
(a) Accident, suicide, or homicide (specify)
(b) Date of occurrence
(c) Where did injury occur?
(d) Did injury occur about home, on farm, in industrial place, in a public place?
(e) Means of injury
23. Signature W. B. Stephens
Address Tasquay

RAYMOND MCGEE STEPHENS

①

○ 1940 CENSUS - NC - WAKE COUNTY - ST. MARY'S TOWNSHIP

Name	Age
<u>Raymond A Stephens</u> WY	1906 34
<u>Viola Stephens</u> WIF	1908 32

Note: The use of "A" as a middle initial appears to be a mistake - RPH
4 DEC 2012

○ RPH Download 5 DEC 2012

U.S. WWII Draft Cards Young Men,

These WWII Registrations

give full names for Paul & Raymond

Paul here in his registration has

last name Stevens for both. In his registration

Raymond used Stephens

- Probably the clerk

was entered the name - may have used his own opinion/judgment.

Name: **Henry Paul Stevens**

Race: White

Birth Date: 17 Jul 1915

Birth Place: Wake, North Carolina

Residence: Raleigh, Wake, North Carolina

Registration Year: 1940

Relationship: Self (Head)

Household Name

Members: Henry Paul Stevens

Raymond McGee Stevens

○ Re the 1910 Photo of Enterprise Elementary School in SCTWP, Wake Co, NC Richard Yates Stevens reports to RPH via an email on 16 DEC 2012 the following:

There is no list of names for those portrayed

my father Floyd age 8 [b 22 NOV 1902]

△ [FLOYD LEE STEVENS, SR]

and his brother Raymond age 6

[b 1904] △ [RAYMOND MCGEE STEPHENS]

are both in the picture.

RAYMOND MCGEE STEPHENS

(2)

FAMILY OF JOHN STEPHENS, SR 1877-1948 OF SWIFT CREEK TWP, WAKE CO, NC S/O GRAY STEPHENS, JR - RVM 2 DEC 2012

1910 CENSUS - NC
WAKE COUNTY
NORTH SWIFT CRK TWP

1920 CENSUS - NC
WAKE COUNTY
SWIFT CRK TWP

1930 CENSUS - NC
WAKE COUNTY
SWIFT CRK TWP

Name	MD	Age	Relationship	Year	Age	Name	MD	Age
John Stephens	HD	1878 32	John Stevens HD	1878	42	John Stephens	HD	1878 52
Clara Stephens	WIF	1877 33	Corinnia Stevens WIF	1882	38	Carrina A Stephens	WIF	1877 53
Floyd Stephens	SON	1903 7	Floyd Stevens SON	1903	17	Raymon M Stephens	SON	1905 25
Raymond Stephens	SON	1905 5	Raymond Stevens SON	1905	15	Walter W Stephens	SON	1911 19
Mary A Stephens	DAM	1907 3	Mary Stevens DAM	1907	13	Nellie Gray Stephens	DAM	1913 17
William Stephens	SON	1910 0	Nellie Luray Stevens DAM	1909	11	Pauline Stephens	DAM	1916 14
		[6/12]	Walter Stevens SON	1911	9	Paule H Stephens	DAM	1916 14
			Paul Stevens SON	1913	7	John Stephens, JR	SON	1920 10

I. GRAY STEPHENS, SR b 1803
A. GRAY STEPHENS, JR
b APT 1844 - #7
OK 13 CHILDREN
MD 1870(0) JANE CAMPBELL

TWINS
Pauline Stevens DAM 1913 7 [4]
John Stevens SON 1918 1 [1
6/12]

1940 CENSUS - JOHN STEPHENS NOT FOUND HIS WIF CORINNIA DIED IN 1938 AND

- △ I. JOHN STEPHENS, SR b 22 JUN 1877 (WAKE CO, NC) d 6 JAN 1948 (SWIFT CRK TWP, W, NC) (AUTO ACCIDENT) (BUR - IN WOOD)
- △ MD (?) CORINNA AUGUSTA GOODWIN b 3 MAY 1876 (W, NC) d 1938 (BUR - ASHES) 1877 53
- △ Q. FLOYD LEE STEPHENS, SR
- △ R. RICHARD YATES STEPHENS - ASST MGR WAKE CO
- △ M. RAYMOND STEPHENS [RAYMOND MCGEE STEPHENS]
- △ C. MARY A STEPHENS
- △ D. WILLIAM WALTON STEPHENS
- △ R. NELLIE GRAY STEPHENS
- △ P. PAUL STEPHENS
- △ Q. PAULINE STEPHENS
- △ M. JOHN STEPHENS, JR.

North Carolina, Death Certificates,

Name: **John Stephens**
Gender: Male
Race: White
Age: 70
Birth Date: 22 Jun 1877
Birth Place: Wake, North Carolina,
Death Date: 6 Jan 1948
Death Location: Swift Creek, Wake
Father's Name: Gray Stephens
Mother's Name: Jane Campbell
Residence: Raleigh, Wake,
North Carolina

RVM Entry 5 DEC 2012

R.M.G.S. and Viola Johnson
b 29 NOV 1907 (NC) d. 11 MAR 1986 (Raleigh, NC)

○ The Wake Co, NC Heritage Book - The Stevens Family
 X. THOMAS STEVENS - lived in England FAMILY NO 849

Descended from the Stevens of Gloucestershire - listed 12^B
 He served KING JAMES, I 1603-1635 as ATTY GENERAL

A. JOHN STEVENS of Oxfordshire migrated in 1638 to BOSTON, MA

1. - - STEVENS

a. EBENEZER S. Participated in 1773 Boston Tea Party & in battle of TICONDEROGA & in VA

He moved to WAKE CO, NC

Campaigns of the Revolution

i. ZACHARIAH S - lived in MA & then NY

about 1930 - INWOOD AREA ← (I) GRAY S - some adopted STEPHENS

↳ 4 DAUGHTERS & 3 SONS

(A) GRAY STEVENS, JR - 3 SONS, 2 DAU - served CSA at age 17 - Wounded battle of Wilderness Md after war to JANE CAMPBELL D/O DONALD CAMPBELL - lived at DOVER FARM RD

(1) HUGH STEPHENS - Insurance Executive - NC Deputy Ins. Commr.

(2) VAN STEPHENS - Baptist Preacher

ESTATE

(3) JOHN STEPHENS, SR MD (C) CORRINA GOODWIN - CHILDREN

Educational & Community leader, 40 YRS on School Board. In 1930 led failed school consolidation. He led 2 more efforts & succeeded - Enterprise, OAK HILL & FAIRVIEW became SWIFT CREEK. Personally added \$100/MO to Enterprise Principal Friend of Josephine Daniel and was one source for "OLD CONGER" in N+D. Was Deputy Sheriff, JP. and official Cotton Wrecker for Wake Co.

(a) FLOYD STEVENS MD (C) LUNA YATES of Cary

AUTHOR OF

(i) RICHARD Y. STEVENS, ASST MGR OF WAKE CO - THIS ARTICLE

(b) RAYMOND STEPHENS - N.C. GOV'T EMPLOYEE

(a) GRAY STEPHENS - VP N.C. STATE EMPLOYEES CREDIT UNION

(c) WILLIAM WALTON STEVENS (MAKE ADDED EXTRACT) MD (C)

EMILY WILSON INSCOE of Lenoirburg, NC

(a) PAUL STEVENS - former JP and now a judge Craven Co, NC

(b) JOHN STEVENS, JR - VP of Durham Life Insurance Co

(c) MARY STEPHENS MD (C) - - WENSTEAD

(d) NELLIE GRAY STEVENS MD (C) - - JOHNSON of Raleigh, NC

(e) PAULINE STEVENS MD (C) - - JONES of Apex, NC

RPD
DOWNLOADS
11 DEC 2012

A. RAYMOND MCGEE STEPHENS
U.S. WWII Draft Cards
Young Men, 1940-1947

(4)

B. North Carolina, Death Collection

Name: **Raymond Mcgee Stephens**

Name: **Raymond Mcgee Stephens**
Race: White
Birth Date: 6 Jul 1904
Birth Place: Swift Creek Twmsp, Wake, North Carolina
Residence: St Marys, Wake, North Carolina
Registration Year: 1942
Relationship: Self (Head)
Household Name
Members: Raymond Mcgee Stephens
Raymond M Stephens

Gender: Male
Race: White
Marital Status: Married
Age: 73
Date of Birth: 6 Jul 1904
Residence City: Raleigh
Residence County: Wake
Date of Death: 2 Sep 1977
Death City: Raleigh
Death County: Wake
Death State: North Carolina
Autopsy: Yes
Institution: General Hospital
Attendant: Medical Examiner
Burial Location: Burial in state

C.

REGISTRATION CARD—(Men born on or after February 17, 1897 and on or before December 31, 1921)

1. SERIAL NUMBER T. 1035		1. NAME (Print) RAYMOND MCGEE STEPHENS <small>(First) (Middle) (Last)</small>		ORDER NUMBER T. 11213	
2. PLACE OF RESIDENCE (Print) RTE 2 - RALEIGH, STMARYS, WAKE NC <small>(Number and street) (Town, township, village or city) (County) (State)</small> [THE PLACE OF RESIDENCE GIVEN ON THE LINE ABOVE WILL DETERMINE LOCAL BOARD JURISDICTION; LINE 2 OF REGISTRATION CERTIFICATE WILL BE IDENTICAL]					
3. MARRIAGE ADDRESS SAME <small>(Mailing address if other than place indicated on line 2. If same insert word same)</small>					
4. TELEPHONE None		5. AGE IN YEARS 37		6. PLACE OF BIRTH SWIFTCREEK TOWNSHIP <small>(Town or county) (State)</small> WAKE, NC.	
7. NAME AND ADDRESS OF PERSON WHO WILL ALWAYS KNOW YOUR ADDRESS WIFE - Mrs Raymond M Stephens, SAME ADS					
8. EMPLOYER'S NAME AND ADDRESS DASHFORD PLUMBING & HTG, RALEIGH, N.C.					
9. PLACE OF EMPLOYMENT OR BUSINESS SAME as above <small>(Number and street or R. F. D. number) (Town) (County) (State)</small>					

I AFFIRM THAT I HAVE VERIFIED ABOVE ANSWERS AND THAT THEY ARE TRUE.

Raymond Mcgee Stephens
(Registrant's signature)

REBECCA J

STEPHENS

○ TX Mg

187923	UPCHURCH ANTHONY	28	STEPHENS REBECCA J	24	12/9/1983	KAUFMAN
--------	---------------------	----	-----------------------	----	-----------	---------

REBECCA JO STEPHENS

○ TEXAS BIRTH INDEX - PER C. J. PETERSON, JR 18 JUL 2005
1903 - 1997

Name	Birth Date	Gender	Birth County	Father's Name	Mother's Name
Helen Margaret Upchurch	23-Aug-96	Female	El Paso	Anthony Upchurch	Rebecca Jo Stephens
John Travis Upchurch	14-Aug-91	Male	El Paso	Anthony Upchurch	Rebecca Jo Stephens

○ From It's 29 SEP 2002 Barbara Stephens Ed R 88-15-17

I. Vistina Jane U of the George U / Joseph U Subclass -
Dunry Granville U Line

* Move on the
fire - Electrical
shortage Andy
& Randall
'Handy' died
Bus Woodlawn
Cem, Lodi, OH

A. Easter Maria Bell b 18 MAR 1924

1. Donne Mathews b 27 NOV 1955 died age 3-? weeks
2. Harold I. Mathews b 28 NOV 1942 "
3. Tommy R. Mathews b 15 JUN 1948 "
4. Betty L. Mathews b 16 DEC 1941 "
5. Coy L. Mathews b 12 DEC 1954 "
6. Leo Mathews 1944(?) (Bus Ritner Cem, Wayne Co, KY)
7. Connie Sue Mathews 1953(?) - Premie - Lived 1/2 hr.
8. Lucy Ella Mathews b 13 SEP 1940 (McCreary Co, KY) md (1st) Jean Dodson b 1928 d 1998 - Divorced; md (2nd) Mike Cattone
 - a. Troy Dodson b 1962
9. Juanita Mathews b 2 SEP 1943 (McCreary Co, KY) md Jack R J
 Stephen b 20 DEC 1936 - married 27 FEB 1963 (Fitter in his home 28 MAR 1984
 JACK 80% burned - Lodi,
 OH - in Akron, OH burn
 unit several months)
 - a. Rena Stephens b 7 APR 1964 (Scott Co, TN)
 - b. Barbara Stephens " Barb" b 14 JUN 1965 (Whitley City, McCreary Co, KY)
 - c. James Ray Stephen b 26 JAN 1967 (Medina, OH) d 10 JUN 1967 (Pneumonia)
 - d. Karen Stephen b 20 DEC 1969 (Medina, OH) (Bus - Medina, OH)
 - e. Cathy Lynn Stephen b 21 MAY 1972 (Medina, OH)
 - f. John Randall Stephen b 21 FEB 1974 (Medina, OH) d 28 MAR 1974
10. CARYLON Mathews b 12 MAY 1946 (McCreary Co, KY) md (1st) Paul HERTENSEN
 md (2nd) Lee Matheney - Divorced
 DIVORCED
 - a. TINA HERTENSEN b 1965
 - b. CINDY MATHENY b OCT 1974(?) d 28 MAR 1984 [Died in fire - Bus in
 woodlawn
 Cem. Lodi, OH]
11. Thelma Jean Mathews b 17 SEP 1951 (McCreary Co, KY)
 md (1) Roland Jenkins b 1951
 a. Curtis Jenkins b 8 SEP 1969 (Medina, OH) (1) INJURED
 IN FIRE

RICHARD C

STEPHENS

TX Mg

049991	STEPHENS RICHARD C	22	UPCHURCH KATHY E	20	5/12/1978	NACOGDOCHES
--------	-----------------------	----	---------------------	----	-----------	-------------

RICHARD CLINTON STEPHENS

○ TEXAS BIRTH INDEX - PER C. J. PETERSON, JR 18 JUL 2005
1903 - 1997

Name	Birth Date	Gender	Birth County	Father's Name	Mother's Name
Heather Cay Stephens	8 Feb 1980	Female	Nacogdoches	Richard Clinton Stephens	Kathy Elaine Upchurch

RICHARD CLINTON STEPHENS

○ TEXAS BIRTH INDEX - PER C. J. PETERSON, JR 18 JUL 2005
1903 - 1999

Name	Birth Date	Gender	Birth County	Father's Name	Mother's Name
Ryan Casey Stephens	27 Dec 1988	Male	Gregg	<u>Richard Clinton Stephens</u>	Kathy Elaine Upchurch

ROBERT

STEPHENS

○ See Ity 5 AUG 2002 Charles John Peterson, Jr D R M
Charles did a census computer research on the following:

F. Moser U - Head of Class

A. Whitney U

1. Martha Jane U b abt 1832 md 12 FEB 1866
(Wake Co, NC) William Stephens (Stephens)

HE FOUND:

• 1870 Census Chatham Co, NC - Cape Fear TWP pg 33
Dwelling

William Stephens 45 b NC Farmer

Jane Stephens 24 b NC [nee Martha Jane U] } Family
224

Robert Stephens ↑ 2 b NC } b abt 1846

Martin Stephens 1 b NC

Also in Household: Julia Stephens 25

Marshall Stephens 21 (b abt 1849)

• 1880 Census Chatham Co, NC - Cape Fear TWP 228

William Stephens 55 b NC

Jane Stephens 40 b NC [nee Martha Jane U] } b abt
1840

Robert Stephens 13 b NC

Montie G. Stephens 11 b NC [MARTIE?] [Martin
Stephens]

Minnie Stephens 1 b NC

○ Note #1 - The Chatham Co, NC Cemetery Book is unhelpful
on the above except to reveal that Marshall H. Stephens
b 1 DEC 1847 d 20 DEC 1886 (Bus-Haywood Presbyterian Church
Cem., Chatham Co, NC.) He is likely the Marshall on 1870 Census

○ Note #2 - The "Jane" on the 1870 + 1880 Census may
be Martha Jane U but the ages are too divergent
to instill confidence - R M - 10 AUG 2002

ROBERT C

STEPHENS

○ CATAWBA SPRINGS CHRISTIAN CHURCH CEMETERY
SWIFT CREEK TOWNSHIP - WAKE CO, NC - SHIRLEY OLSON
ORGANIZED 1802 INTERSECTION. TEN-TEN & GRANHAM NEWTON RD
FAMILY: (# 1386)

△ Stephens, Robert C., b. 5 May 1904, d. Nov 1905

ROBERT E

STEPHENS

Items in It 16 AUG 2002 Melua Davis U & RPU

Ernest Henninger

From: <JJBLUKE@aol.com>
To: <ehmu@ccrtc.com>
Sent: Wednesday, August 14, 2002 7:31 AM
Subject: upchurch book

[] = new info for RPU
file from this EMAIL

hi,,I would like to know if W.P. (WILLIAM) UPCHURCH Bn-1868-1949.who married MARY SPURLIN(g). his parents were GRANVILLE(DRURY) UPCHURCH(1843) & MARTANNA ELIZABETH WILLIAMS?? mostly from fentress co. tn & whitley ky..thanks fro letting me know before I buy the book...barb stephens-lucas.ohio

Ernest Henninger

From: <JJBLUKE@aol.com>
To: <ehmu@ccrtc.com>
Sent: Wednesday, August 14, 2002 1:01 PM
Subject: Re: upchurch book

hi again..heres what I know for sure..my ggma was VISITINA JANE UPCHURCH(1889-1945) she married OSCAR BELL(1887-1973)...her dad was W.P.(WILLIAM) UPCHURCH(1868-1949) he married MARY SPURLIN/SPRADLIN? written both ways in cem. records...kids (w.p.& mary)..elmer-1899...raymond-1894...henry-1886...les-1902..... W.P. used to own a store in WHITLEY CITY,KY & a BIG WHITE HOUSE on the hill (per-robot e. stephens book of MCCREARY CO.)...His parents only had him (what happened to wife #1) MARTANEY or MARTANNA(written both ways I have found) .ELIZABETH WILLIAMS ...DRURY married #2(jane dishman) & had 5 kids...so I am sure I have the right william p. upchurch..btu I really dont have any proof...census I found says...1880-FENTRESS CO....(district 7,#238)

DAVE UPCHURCH.....35

JANE.....34

WILLIAM.....12.....Is this them?..When were DRURY & JANES kids born? when were they married?...I think I get somewhere..only to go back 2 steps...my family think Ive gone crazy trying to find "dead relatives" but this is soooo addicting....well thanks again...barb

I. George U - Head of clan

A. Joseph U

→ Lined Fentress Co, TN & Whitley Co, KY

1. Drury Granville U "Drew" b 1846 [1843] md (1st) Martanna Elizabeth Williams "Mortaney" Betty; md 2nd Jane Dishman b 1846 (12 JUL 1854) d 4 MAY 1926 (Bur. Good Hope Cem, Anston Co, TN) D/o Archibald Dishman of the George U / Lydia U SC

a. William P. U [Only Child of 1st mg] b 1868 [d 1949] owned a store in Whitley City, McCreary Co KY + a big white house on a hill near Robert E. Stephens Books of McCreary Co, KY

md (1) MARY SPURLIN (SPURLING) (SPRADLIN)
1. Visitina Jane U b 1889 (d 1945) md (1) Oscar Bell b 1887 (d 1973)

(I) Elmer Bell b 1899
(II) Raymond Bell b 1894
(III) Henry Bell b 1886
(IV) Les Bell b 1902

one of these is a GP of Barbara (Stephens) Lucas "Book" of OTH

ROGER

STEPHENS

XFD-50476

① The Cleggs of Old Chatham By W. Harold Broughton Pg 72

I. Moses U - Head of clan

A. Whitney d

1. Bennett A. U

a. Missouri Hinton U 24 NOV 18 XX - See Below

I. NORMAN CAMERON

Md (C) RACHEL BRUCE

A. ANGUS BRUCE CAMERON

Md (C) MARGARET MONROE

1. DANIEL BRUCE

CAMERON, SR

Md (C) JENNIE

WALKER WOODS

I. ALEX CAMERON

A. MARGARET MONROE

A. POLY CAMERON

Md (C) CAMERON

Md (C) DOUGLAS MONROE

1. MARGARET MONROE

I. SAMUEL RICHARD TYSON

Md (C) MARY

CAROLINE FITTS

A. GEORGE FITTS TYSON, SR

Md (1st) MARGARET MONROE CAMERON

Md (2nd) JULIA MAE BROUGHTON

1. GEORGE FITTS TYSON, SR Md (C)

JEAN STEPHENS [CHARLOTTE EUGENIA STEPHENS]

2. RICHARD C. TYSON d WWH

3. ROBERT BROUGHTON TYSON "BOBBY"

C2312 - Missouri Hinton Upchurch, b.11/24/18, d.1912
-m- Jefferson Ausley Stephens, b.7/25/18, son of James Stephens
C23121 - Cora Ann Stephens, -m- Frank Sessoms
C23122 - James Lennie Stephens (twin), b.8/29/1885, d.12/28/1955, bur. Buckhorn M. Ch. daughter of David Ochiltree Harrington and Eliza Jane McCormick (first wife) son of James Harrington and Margaret McLean
C231221 - James Lynn Stephens, Jr., b. Sanford, N.C., res. 2613 Watson Av., Sanford -m- Beverly McCauley
C2312211 - James Lynn Stephens, III
C2312212 - Sharron Dale Stephens

C231222 - Charlotte Eugenia Stephens, nurse, b.2/26/1923 Corinth, N. C. -m- Col. George Fitts Tyson, Jr., b.3/31/1922 Durham, N. C., grad. of UNC-Ch. V.P. Mebane Lumber Co., rec'd battlefield commission WW-2, in Germany. res. Rt. 1, Dogwood Dr., Mebane, N. C. 27302

C2312221 - Sandra Carol Tyson, b.8/18/1950, Durham, N. C., grad. of UNC-Ch. -m- Shelton Kent Smith, b.7/24/1950 Durham, N. C., atty, grad. of UNC-Ch. son of Fletcher Kennette Smith and Eunice Lee Thompson

C2312222 - Margaret Susan Tyson, b.11/14/1951 Durham, N. C., educ. UNC-G
-m- Loman Harrison Scott, Jr., b.4/14/1951 Greensboro, N.C., educ. Elon - Police - Greensboro son of Loman Harrison Scott and Virginia Smith
C2312223 - Richard Stephens Tyson, b.8/18/1956 Durham, N.C., educ. UNC-Charlotte

C231223 - David Newton Stephens, b. Corinth, N.C., res. Lincoln Av., Richmond, Va. -m- 1st. Ruth (dec), from Germany -m- 2nd. Betty, from Richmond, Virginia

C231224 - Thomas Edwin Stephens, b. Corinth, N.C., res. Alycia Av., Richmond, Va. -m- Jo Ann Mansfield, nurse (dec), dau/ of Garland Mansfield and Thelma Ellis
C2312241 - Gregory Thomas Stephens, b.3/30/1967

C23123 - Clennie Bennett Stephens (twin), b.8/29/1885, d. abt. 1904, typhoid fever
C23124 - Laura Stephens, d. abt. 1963, -m- 1st. (div) John Shaw of Fayetteville, N. C.

C231241 - Dorothy Shaw
C23125 - Emma Mae Stephens, unkm.
C23126 - Cary Lee Stephens (dec), -m- (? Margaret McNeill), res. Raeford, N. C.
C23127 - Lessie Lee Stephens, b.6/13/1895, -m- Merdick Henry Markham
C231271 - Doris Lee Markham
C231272 - Henry Markham

C23128 - Minnie Stephens, -m- Claude F. Moore
C231281 - Elizabeth Moore
C231282 - Claude F. Moore, Jr.
C231283 - Joyce Moore

C23129 - Amanda Della Stephens, b.5/10/1901, -m- Thomas Alexander, res. Raleigh, N.C.
C231291 - Thomas Wesley Alexander
C2312'0 - Roger Stephens, -m- Ethel Moore, res. Fuquay-Varina, N. C.
C2312'01 - Jeff Stephens
C2312'02 - Roger Stephens
C2312'03 -
C2312'1 - Ores Stephens, -m- (? Eulayer Johnson)
C2312'11 - Catherine Stephens
C2312'12 -

① From notes of RPU/SSU Visit 5 AVE 2007 by Russell Pleasant Jones

→ [ALDRIDGE P.P. JONES]

- where Russell knew now was originally owned by - - Δ NOBLE. - 232 Acres - Russell FAT bought 116 Acres
- Δ Δ Henry Stephens bought 116 Acres - His son Dr. Stephen was a Dentist in Apex
- Δ □ Lucy Buffalo bought the Stephens 116 Acres - (then in a cemetery street. Lucy had husband - John Jr + Betty Faye Buffalo. Lucy bought the land from the Head of the Cemetery Dept at N.C. State College
- □ Dorothy Stephens was D/O Tom Stephens who ran a store at Macedonia
- Δ Re Sustainability: [OCCUPATIONS IN SCTW]
- There was a swapping of lakes - Russell tells a story of going unladen to see her D house
- Δ Δ Ira Wrens, FAT of Annie Lanna Wrens farm nearby
- The was a chicken hatchery in Cary - became the Cary Poultry Assn. - G.H. Singleton owner
- we agreed you could order chicks by mail

Neither Russell have an amaranth of an Oak - - School on Lily Athene Rd.

- Clyde Sorrell on Ten-Ten had a Gin & a sawmill
- Russell says his FAT bought a sawmill & harnest Oak timber blown down by Hazel in 1954
- His FAT acquired property in 1905
- Two Gins - Woodall - His son Larry & Raymond where Nursery is now

② From notes of RPU Call 13 NOV 2009 by Bessie Russell Stephenson.

Bessie reports that the Dr Stephens who was a Dentist in Apex and whose father Henry Stephens owned a part of the 232 Acre Noble Tract in Macedonia was ROMMIE STEPHENS

ROMULUS W

STEPHENS

FAMILY OF HENRY STEPHENS b 1814 OF WAKE CO, NC - RPH 2 DEC 2012
- SOME DESCENDANTS LIVED IN SWIFT CREEK TWP, WC, NC

1850 CENSUS - NC
WAKE CO - PANTHER BR

Henry Stephens	1814	36	NC
Nancy Stephens	1815	35	
Alexander Stephens	1838	12	
Eveline Stephens	1842	8	

1860 CENSUS - NC
WAKE COUNTY

SOUTHERN DIV
PO - MORRISVILLE

Henry Stephens	1813	47
Nancy Stephens	1813	47
Thos Stephens	1838	22
Eveline Stephens	1842	18

1870 CENSUS - NC
WAKE COUNTY

PANTHER BRANCH
PO - NEW HILL

Henry Stephenson	1820	50
Nancy Stephenson	1790	80
Everline Stephenson	1843	27
James Brians	1856	14

△ HENRY STEPHENS b 1814 (NC) [EXPLORE OPTION HE IS BRO OF GRAY STEPHENS, SR

△ MD (?) NANCY WALTON 1817-1889 b 1803

△ A. ALEXANDER THOMAS STEPHENS 1838-1914

△ B. EVELINE STEPHENS 1842-1904

△ C. WILLIAM HENRY STEPHENS b JUL 1844

△ MD (?) CATHERINE R. HUNTER 1850-1911

△ 1. ROMULUS W. STEPHENS 1878-1938 (APEX)

MD (?) DOVIE - - 1890-1962

△ 2. JAMES KENNETH STEPHENS 1913-1981

△ 3. FOUR MORE CHILDREN

△ 4. JOSEPH STEPHENS b 1880

△ 5. THOMAS A STEPHENS b MAR 1882

MD (?) JUANITA - - b 1884

1880 CENSUS - NC
WAKE CO - SWIFT CRK TWP

Henry Stephens	HD	1844	36
Catherine Stephens	WIF	1851	29
Romulus Stephens	SON	1878	2
Joseph Stephens		1880	3m
Jefferson Glover	W FARM LABOR	1860	20

1900 CENSUS - NC - WAKE COUNTY - SWIFT CREEK TWP

William Stephens	HD	JUL 1844	62
Catherine R Stephens	WIF	JUL 1850	49
Romulus W Stephens	SON	DEC 1877	22
Thomas A Stephens	SON	MAR 1882	18
Milton Rambout	BOARDER	FEB 1883	17

1910 CENSUS - NC - WAKE COUNTY - NORTH SWIFT CRK TWP
... MD 4 YRS

Thomas A Stephens	HD	1882	28
Juanita Stephens	WIF (CO, D)	1884	26
Vance Stephens	COUSIN	1891	19

COUSINS

NOTE: THESE 3 STEPHENS TREES HAVE SAME OWNER - HARD TO READ ON PRINTOUT - RPH

Stephens Family Tree

Henry Stephens

Birth About 1814

Death in Wake County, North Carolina

Parents

No Father

No Mother

Spouse & Children

Nancy Walton
1817 - 1889

Alexander Stephens
1838 - 1914

Eveline Stephens
1842 - 1904

William Henry Stephens
1844 -

Stephens Family Tree

William Henry Stephens

Birth 1844

Death

Residence

Rockingham County, North Carolina

Parents

Henry Stephens
1814 -

Spouse & Children

Catherine R Hunter
1850 - 1911

Nancy Walton
1817 - 1889

Romulus W Stephens
1878 - 1938

Stephens Family Tree

Romulus W Stephens

Birth abt 1878 in North Carolina

Death 27 APR 1938 in Apex, Wake, North Carolina

Parents

William Henry Stephens
1844 -

Catherine R Hunter
1850 - 1911

Residence

White Oak, Wake, North Carolina

1930
Age: 52

Spouse & Children

Dovie Stephens
1890 - 1962

Private

Private

Private

Private

James Kenneth Stephens
1913 - 1981

① See It's 23 JUN 1983 John Elmer U & RPI

Ronald Lee Stephens. b 7 DEC 1953 (Denton,
Denton, TX) and 6 DEC 1974 Kathy Lynn Hicks.
Ronald is son of Irma Jean Compton, gr of
Minnie B. U, gr of George Richard U &
gr of Richard Lawrence U of the
Richard U III / Calvin U Subidan.

ROSA LEE STEPHENS

STEPHENS

FAMILY - SWIFT CREEK TSP - WAKE CO, NC

1880-?

1900-?

1920°

20-44									

1930-?

Household Members:	Name	b ADT	Age
△	Lonnie Stephens HEAD	1871	49
	Bessie Stephens WIF	1889	31
△	Tommie Stephens SON	1909	11
△	Magalene Stephens DAU	1913	7
△	Rosa Lee Stephens DAU	1914	6
△	Margie Stephens DAU	1916	4
△	Oneida Stephens DAU	1918	2
	Gillie Stephens MOT	1835	75

ROSA LEE STEPHENS

① THE PHILIP JONES FAMILY - ALAN R. JONES - 24 APR 2009 DOC

I. Etheldred Jones "Capt Dred" 1748-1835

A. Augustine Jones 1781-1861

1. Alvin Jones

2ND COUSINS
 u. [△]Aldridge Myatt Jones b 13 APR 1843 () d 10 MAR 1895 ()
 C. [△]Charles Swift Creek Dept Ch, WC, NO MD () Mary Ann Virginia Jones b 20 SEP 1844 () d 18 APR 1918 () (BUR-45 NOV)

8 CHILDREN: 5-8 SHOWN BELOW

4. [△]Aldridge Pleasant Poindexter Jones (Uncle Dexter), fourth son of above, married [△]Virginia ("Annie") Maynard. Their children are: [△]Walter Brice (married Mary Hudson House), [△]Milton Clay (unmarried), [△]Mary Virginia, [△]Henry Battle, [△]Annie Lee, [△]Russell Pleasant. [BRICE ALSO SPELLED BRYCE]

5. [△]Furman Jackson Jones, ^{KILLED IN MILL EXPLOSION} fifth son of above parents, grandson of Alvin, great grandson of Augustine, and great, great grandson of Captain Etheldred Jones. Married [△]Delphia Jane ^[MURRAY] Murry (a sister of [△]Alsey Murry). Their children are: [△]Melza Braxton (married [△]Lottie Estelle Yates), [△]Cecil Delno (married Miss Yates), [△]Meander Ann Virginia (married [△]Clarence Stanley, (married)).

6. [△]Flora Herbert, sixth son, married [△]Alice Weatherspoon. Their children are: [△]Cyrus (married [△]Mamie Larbacher), [△]Cecil (married [△]Oma Wood), [△]Ernest (married [△]Marvin (married twice), [△]Lillie, [△]Louise. [ANOTHER REFERENCE OMMITS LILLIE & ADDS HERBERT J]

7. [△]Sadie Lorena Jane Jones, only daughter of Aldridge Myatt and Mary Ann Virginia Jones, married [△]Alsey Murry. Their children are: [△]James Myatt (married [△]Lessie Denton), [△]Myrtle Virginia (married [△]John Quincy Cook), [△]Elmer Lytle (married Rosa Lee Stephens), [△]Harry Roy (married Frances Wood). → "ELMO"

8. [△]Augustine Marion Jones (Uncle Harry), youngest son of above parents, married [△]Rennie Atkins. Their children are: [84A3] [△]Titus Mason (married [△]Ethel Wood), [△]Henry Odell (died as a child), [△]Martin Luther (died as a baby), [△]Jessie Irene (married [△]Harry Rogers), [△]Ray (married ^{9 MOS} [△]Marion (married)).

ROWLAND R

STEPHENS

① POLLARD-STEPHENS INTERACTIONS - WAKE CO, NC - RPU 7 JUN 2008
1910 CENSUS - NORTH SWIFT CREEK TOWNSHIP, WAKE CO, NC

	Name	FARMER	BORN ABOUT	Age
I - - STEPHENS*	Edgar Stephens	[W ^m EDGAR S.]	1869	41
△ A. WILLIAM EDGAR	Mattie Stephens	[S, S] [MARTHA C. POLLARD]	1878	32
STEPHENS b APT 1876	George L Stephens	SON	1899	11
△ MO(?) MARTHA C.	Hubert E Stephens	SON [ROBERT?]	1901	9
POLLARD b 12 AUG 1877	May Stephens	DAU	1904	6
"MATTIE"	Joseph J Stephens	SON	1907	3

△ 1. GEORGE LOTTIE STEPHENS b APT 1899
1920 CENSUS - SWIFT CREEK TWP WAKE CO, NC BORN ABOUT ↓

	Name	RENTS	Age
△ 2. HUBERT E. STEPHENS b APT 1901	William E Stephens	HEAD [W ^m EDGAR S.]	44 1876
△ 3. MAY STEPHENS b APT 1904	Mattie C Stephens	WIF [MARTHA C. POLLARD]	42 1828
↳ [SAME? - RPU]	Lottie G Stephens	SON	21 1899
△ 4. SOLLIE STEPHENS b APT 1905	Hubert Stephens	SON	18 1902
△ 5. JOSEPH JULIAN STEPHENS b APT 1907	Sollie Stephens	SON	15 1905
△ 6. LESSIE STEPHENS (F) b APT 1908 OR 1911?	Julian Stephens	SON	13 1907
	Lessie Stephens	DAU	12 1908
	Charis Stephens	DAU	8 1912
	Brantley Stephens	SON	5 1915
	Dovalee Stephens	DAU	16/12-1918

△ 7. CLARICE STEPHENS b APT 1913
1930 CENSUS - SWIFT CREEK TWP WAKE CO, NC BORN ABOUT ↓

	Name	RENTS	Age
△ 8. BRANTLEY STEPHENS b ABOUT 1915	W Edger Stephens	HEAD [W ^m EDGAR S.]	1877 53
△ 9. DOGIA STEPHENS b ABOUT 1918	Mattie Stephens	WIFE [MARTHA C. POLLARD]	1878 52
	Lessie Stephens	DAU	1911 19
	Clarence Stephens	DAU [CLARICE]	1913 17
	Brantley Stephens	SON	1916 14
	Davie L Stephens	DAU [DOGIA]	1918 12

* NOTE: It is possible that the William Stephens age 12 in the 1880 home below could be William Edgar Stephens shown above on the 1910, 1920 & 1930 Census Records - RPU

1880 CENSUS - MIDDLE CREEK TWP, WAKE CO, NC BORN ABOUT ↓

	Name	Age
△	Henry Stephens HEAD	1839 41
	Lisa Jone Stephens WIFE	1836 44
△	William Stephens SON	1868 12
△	Patrick L. Stephens SON	1871 9
△	John L. Stephens SON	1874 6
△	Kunp Stephens SON	1878 2
△	Rowland R. Stephens↑ SON	1872 18

See Upchurch-Bright Newsletter Vol 6 No 4 DEC 1995

I. William Beuy of the Harmon U / Benjamin U
 Sulclan - Osborn U line.

A. William Terrell U b 17 AUG 1900 (Troup Co, GA) d 1 NOV
 1971 (La Grange, Troup Co, GA) md JUN 1927 ()
 Elizabeth Lee b 25 JUN 1908 (Camp Hill, AL) d JAN
 1981 (Troup Co, GA)

U dau of Beaman Justice
 and Lourene Coats

1. John Beuy U b 15 APR 1928 (La Grange, Troup Co, GA)
2. William Howard U b 7 FEB 1930 (La Grange, Troup Co, GA)
3. David Emmett U, MOb b 10 JUN 1933 (Troup Co, GA) md 14 NOV
 1953 (San Antonio, Bexar Co, TX) Agnes Imogene McKinney
 b 2 AUG 1934 (Pentatec, Pentatec Co, MS)

a. David Lynn U b 2 OCT 1954 (Port Arthur, TX)
 md (1st) 17 JUN 1978 (Nacogdoches, TX) Georgia Kay Justice¹¹
 b 9 FEB 1955 (Nacogdoches, Nacogdoches Co, TX) d 24 NOV 1993
 (Nacogdoches, Nacogdoches Co, TX) → [dau of David Donnell]
 md (2nd) 17 SEP 1994 () Jeannie Donnell b 22 SEP 1963

- i. Keri Lynn U b 29 FEB 1986 (Nacogdoches, Nacogdoches Co, TX)
- b. Kathy Elaine U b 6 DEC 1951 (San Antonio, Bexar Co, TX)
 md 12 MAY 1978 (Nacogdoches, Nacogdoches Co, TX) Richard
 Clinton Stephens²¹ b 2 MAR 1955 (Houston, Harris Co, TX)
 i. Heather Kay Stephens b 8 FEB 1980 (Harrison Co, TX)
 ii. Ryan Casey Stephens b 29 DEC 1989 (Harrison Co, TX)

c. Dana Carl U⁰⁷ b 22 OCT 1959 (San Antonio, Bexar Co, TX)
 md 18 JAN 1986 (Johnsonville, Cherokee Co, TX) Blair Boyd ♀
 b 14 NOV 1963 dau of Charles Boyd

3) Son of Hugh Clinton Stephens and Ella Faye Richardson.

RYAN CASEY STEPHENS

○ TEXAS BIRTH INDEX - PER C. J. PETERSON, JR 18 JUL 2005
1903 - 1997

Name	Birth Date	Gender	Birth County	Father's Name	Mother's Name
<u>Ryan Casey Stephens</u> ↑	27 Dec 1988	Male	Gregg	Richard Clinton Stephens	Kathy Elaine Upchurch

See Upchurch-Bright Newsletter Vol 6 No 4 DEC 1995

I. William Beny II of the Harmon II / Benjamin II
Sullivan - Osborn II line.

A. William Terrell II b 17 AUG 1900 (Troup Co, GA) d 1 NOV
1971 (La Grange, Troup Co, GA) md JUN 1927 ()
Elizabeth Lee b 25 JUN 1908 (Camp Hill, AL) d JAN
1981 (Troup Co, GA) II dau of Beaman Justice
and Lourene Coats

1. John Beny II b 15 APR 1928 (La Grange, Troup Co, GA)

2. William Howard II b 7 FEB 1930 (La Grange, Troup Co, GA)

3. David Emmett II, MDE b 10 JUN 1933 (Troup Co, GA) md 14 NOV
1953 (San Antonio, Bexar Co, TX) Agnes Imogene McKinney
b 2 AUG 1934 (Pentolite, Pentolite Co, MS)

a. David Lynn II b 2 OCT 1954 (Port Arthur, TX)
md (1st) 17 JUN 1978 (Nacogdoches, TX) Georga Kay Justice II
b 9 FEB 1955 (Nacogdoches, Nacogdoches Co, TX) d 24 NOV 1993
(Nacogdoches, Nacogdoches Co, TX) } [dau of David Donnell]
md (2nd) 17 SEP 1994 () Jeannie Donnell b 22 SEP 1963

i. Keri Lynn II b 29 FEB 1986 (Nacogdoches, Nacogdoches Co, TX)

b. Kathy Elaine II b 6 DEC 1959 (San Antonio, Bexar Co, TX)
md 12 MAY 1978 (Nacogdoches, Nacogdoches Co, TX) Richard
Clinton Stephens II b 2 MAR 1955 (Houston, Harris Co, TX)

i. Heather Kay Stephens b 8 FEB 1980 (Harrison Co, TX)

ii. Ryan Casey Stephens b 29 DEC 1989 (Harrison Co, TX)

c. Dana Carl II b 22 OCT 1959 (San Antonio, Bexar Co, TX)
md 18 JAN 1986 (Frisenville, Cherokee Co, TX) Blair Boyd ♀
b 14 NOV 1963 dau of Charles Boyd

3] Son of Hugh Clinton Stephens and Ella Faye Richardson.

SARA JANE STEPHENS

○ See Jth 28 FEB 2000 William Humble to RPH. He "Bill" indicates his wife "Judy" is descended from May of the George W / Shadrach W. Subelan - Silas W line as shown below. Wants input

I. WINIFRED W "WINNEY" had a child MAY BERTRUM by William S. Bertrum possibly without benefit of marriage. He was b 31 AUG 1854 (?) d 10 FEB 1923. He md abt 1890 SARA JANE STEPHENS

A. MAY BERTRUM (AKA MAY W) b MAY 1880 (Ritner, Wayne Co, KY)* d abt NOV 1902 (Ritner, Wayne Co, KY)

md 3 JUN 1898 (Wayne Co, KY) SILAS VAUGHN b 14 JAN 1879 (Ritner, Wayne Co, KY) d 15 SEP 1963 (Stearns, Wayne Co, KY) (Izom - Hochman Cem, Stearns, KY)

* on born Clinton Co, KY per marriage certificate

1. PEARL JANE VAUGHN b 7 DEC 1899 (Ritner, KY) d 12 DEC 1955 (Cresswell, TN). md () - - BEATY

a. JUDY BEATY md () WILLIAM HUMBLE

b. FRANK BEATY - Has Family Bible

2. EARNIE VAUGHN b 2 NOV 1902 (Ritner, Wayne Co, KY) d 14 APR 1969

Winifred W and mother nee Nancy Mason W are on the 1880 census of Wayne Co, KY but Bill reports they have not been found on records thereafter. The 1870 Wayne Co KY shows Winifred W as dau of Silas W & wife Nancy M. W.

Notes for MAY BERTRUM:

May Bertrum was the daughter of Winney Upchurch and William S. Bertrum.

It is not known if Winney and William were ever married. The June 1880 Wayne County census shows Winney and daughter May living with Nancy M. Upchurch who was Winney's mother according to the July 1870 Wayne County, Ky census.

Mays birth place according to the family Bible in the possession of Frank Beaty (May's grandson) shows her birthplace as Ritner, Ky. (Wayne County)

Mays marriage certificate lists her birthplace as Clinton County, Ky.

Mays first child Pearl Jane was born in December of 1899 in Ritner, Ky. The Fentress County, Tn. 1900 census list May Vaught and daughter Pearl living in the household of Bill Bertrum. The 1900 Wayne County census shows her husband Silas living in the household of Hiram Vaughn (his father) and states he had been married two years.

According to family members May died in 1902 during or after the birth of her son Earnie. As of this time we have not been able to confirm her date of death or place of burial all though the family Bible states that Earnies birth and Mays death accrued in Ritner, Ky.

○ The Cleggs of Old Chatham By W. Harold Broughton

Pg 72

I. MOSES U - Head of clan

A. Whitney d

1. Bennett A. U

a. Missouri Hinton U. 24 NOV 18XX - see below

I. NORMAN CAMERON

Md (C) RACHEL BRUCE

A. ANGUS BRUCE CAMERON

Md (C) MARGARET MONROE

1. DANIEL BRUCE

CAMERON, SR

Md (C) JENNIE

WALKER WOODS

I. ALEX CAMERON

A. MARGARET MONROE

A. POLLY CAMERON

CAMERON

Md (C) DOUGLAS MONROE

1. MARGARET MONROE

I. SAMUEL RICHARD TYSON

Md (C) MARY

CAROLINE FITTS

A. GEORGE FITTS TYSON, SR

Md (1st) MARGARET MONROE CAMERON

Md (2nd) JULIA MAE BROUGHTON

1. GEORGE FITTS

TYSON, SR Md (C)

JEAN STEPHENS

[CHARLOTTE EUGENIA STEPHENS]

2. RICHARD C. TYSON d WW#

3. ROBERT BROUGHTON TYSON "BOBBY"

- C2312 - Missouri Hinton Upchurch, b.11/24/18__, d.1912
- m- Jefferson Ausley Stephens, b.7/25/18__, son of James Stephens
- C23121 - Cora Ann Stephens, -m- Frank Sessoms
- C23122 - James Lennie Stephens (twin), b.8/29/1885, d.12/28/1955, bur. Buckhorn M. Ch. daughter of David Ochiltree Harrington and Eliza Jane McCormick (first wife) son of James Harrington and Margaret McLean
- C231221 - James Lynn Stephens, Jr., b. Sanford, N.C., res. 2613 Watson Av., Sanford -m- Beverly McCauley
- C2312211 - James Lynn Stephens, III
- C2312212 - Sharron Dale Stephens ↑
- C231222 - Charlotte Eugenia Stephens, nurse, b.2/26/1923 Corinth, N. C. -m- Col. George Fitts Tyson, Jr., b.3/31/1922 Durham, N. C., grad. of UNC-Ch. V.P. Mebane Lumber Co., rec'd battlefield commission WW-2, in Germany. res. Rt. 1, Dogwood Dr., Mebane, N. C. 27302
- C2312221 - Sandra Carol Tyson, b.8/18/1950, Durham, N. C., grad. of UNC-Ch. -m- Shelton Kent Smith, b.7/24/1950 Durham, N. C., atty, grad. of UNC-Ch. son of Fletcher Kennette Smith and Eunice Lee Thompson
- C2312222 - Margaret Susan Tyson, b.11/14/1951 Durham, N. C., educ. UNC-G
- m- Loman Harrison Scott, Jr., b.4/14/1951 Greensboro, N.C., educ. Elon - Police - Greensboro son of Loman Harrison Scott and Virginia Smith
- C2312223 - Richard Stephens Tyson, b.8/18/1956 Durham, N.C., educ. UNC-Charlotte
- C231223 - David Newton Stephens, b. Corinth, N.C., res. Lincoln Av., Richmond, Va. -m- 1st. Ruth ____ (dec), from Germany -m- 2nd. Betty ____, from Richmond, Virginia
- C231224 - Thomas Edwin Stephens, b. Corinth, N.C., res. Alycia Av., Richmond, Va. -m- Jo Ann Mansfield, nurse (dec), dau. of Garland Mansfield and Thelma Ellis
- C2312241 - Gregory Thomas Stephens, b.3/30/1967
- C23123 - Clennie Bennett Stephens (twin), b.8/29/1885, d. abt. 1904, typhoid fever
- C23124 - Laura Stephens, d. abt. 1963, -m- 1st. (div) John Shaw of Fayetteville, N. C.
- C231241 - Dorothy Shaw
- C23125 - Emma Mae Stephens, unm.
- C23126 - Cary Lee Stephens (dec), -m- (? Margaret McNeill), res. Raeford, N. C.
- C23127 - Lessie Lee Stephens, b.6/13/1895, -m- Merdick Henry Markham
- C231271 - Doris Lee Markham
- C231272 - Henry Markham
- C23128 - Minnie Stephens, -m- Claude F. Moore
- C231281 - Elizabeth Moore
- C231282 - Claude F. Moore, Jr.
- C231283 - Joyce Moore
- C23129 - Amanda Della Stephens, b.5/10/1901, -m- Thomas Alexander, res. Raleigh, N.C.
- C231291 - Thomas Wesley Alexander
- C2312'0 - Roger Stephens, -m- Ethel Moore, res. Fuquay-Varina, N. C.
- C2312'01 - Jeff Stephens
- C2312'02 - Roger Stephens
- C2312'03 -
- C2312'1 - Ores Stephens, -m- (? Eulayer Johnson)
- C2312'11 - Catherine Stephens
- C2312'12 -

○ See Document "Thomas Washington Crouch's Family Journal"
by Jo Nelda (U) Cole 10 FEB 1994

- I Samuel Ira Crouds of the George W/ Joseph W Subclan
 ↳ Sarah Jane W Line.
- A. Homer Haskell Crouds b. 17 JUN 1923 (Forsyth, TN) d. 26 JUN 1923 (Forsyth, TN)
- B. Leonard Kirby Crouds b. 27 APR 1924 (Forsyth, TN) d. 16 JUN 1967 (Muncie, IN)
 m. 23 APR 1966 (Muncie, IN) Susan Fletcher, dau of Fred Fletcher
 and Jane Kosus
- C. Maynard Sexton Crouds b. 7 JAN 1927 - See separate extract
- D. Virginia Mildred Crouds b. 9 FEB 1929 - See separate extract
- E. Cecil Bernard Crouds b. 13 MAY 1931 (Forsyth, TN) d. 24 NOV 1990
 (Muncie, IN) m. 10 NOV 1963 (Inglewood, CA) Rita Lopez b. HI
1. Shelly Crouds b. CA
- F. Reba Margaret Crouds b. 20 JUN 1933 (Forsyth, TN) m. 6 JAN 1951
 (Muncie, IN) Loyd Odell Stephens b. 18 MAY 1931 (Jamestown, TN),
 son of John Lee Stephens and Ellen - -
1. Sherrie Stephens b. 20 JUL 1951 (Muncie, IN) m. 26 AUG 1971
 (Muncie, IN) Harold Smith b. 7 FEB 1949 (Monticello, KY),
 son of Guy Smith and Lois - -
 - a. Marcia Rene Smith b. 2 AUG 1972 (Muncie, IN)
 - b. Guy Eugene Smith b. 2 FEB 1974 (Muncie, IN)
2. Michael Stephens b. 9 SEP 1965 (Muncie, IN)
- G. Samuel Eugene Crouds b. 15 JUN 1937 (Forsyth, TN) d. 21 NOV 1975
 (Bell, CA) m. 21 JAN 1974 (Inglewood, CA) Carolyn Hatfield
- H. Thelma Jeanette Crouds b. 5 MAR 1940 (Forsyth, TN) m. (1st)
 27 JUN 1957 (Laundale, CA) Charles Erwin Byars; m. (2nd)
 27 NOV 1970 (Van Nuys, CA) Daniel Stephen Patrick McCann
 b. 16 MAR 1925 (Manhattan, NY) son of Daniel McCann & Rose McGary
1. Laura Lee McCann b. 6 JUN 1971 (Van Nuys, CA)
 2. Roxanne Rose McCann b. 26 NOV 1972 (Van Nuys, CA)
 d. 7 OCT 1975 (CA)
 3. Susan Amelia McCann b. 14 SEP 1974 (Van Nuys, CA)

SOLLIE

STEPHENS

① POLLARD-STEPHENS INTERACTIONS - WAKE CO, NC - RPU 7 JUN 2008
 1910 CENSUS - NORTH SWIFT CREEK TOWNSHIP, WAKE CO, NC

I - - STEPHENS*	Name FARMER	BORN ABOUT	Age
△ A. WILLIAM EDGAR STEPHENS b APT 1876	Edgar Stephens [W ^m EDGAR S.]		1869 41
△ MD (?) MARTHA C. POLLARD b 12 AUG 1877 "MATTIE"	Mattie Stephens [S, S] [MARTHA C.]	POLLARD	1878 32
	George L Stephens SON		1899 11
	Hubert E Stephens SON [ROBERT?]		1901 9
	May Stephens DAV		1904 6
	Joseph J Stephens SON		1907 3

△ 1. GEORGE LOTTIE STEPHENS b APT 1899
 1920 CENSUS - SWIFT CREEK TWP WAKE CO, NC BORN ABOUT ↓

△ 2. HUBERT E. STEPHENS b APT 1901	Name RENT'S	Age
△ 3. MAY STEPHENS b APT 1904 [SAME? - RPU]	William E Stephens HEAD [W ^m EDGAR S.]	44 1896
△ 4. <u>SOLLIE STEPHENS</u> b APT 1905	Mattie C Stephens WIFE [MARTHA C. POLLARD]	42 1878
△ 5. JOSEPH JULIAN STEPHENS b APT 1907	Lottie G Stephens SON	21 1899
△ 6. LESSIE STEPHENS (F) b APT 1908 OR 1911?	Hubert Stephens SON	18 1902
	Sollie Stephens SON	15 1905
	Julian Stephens SON	13 1907
	Lessie Stephens DAV	12 1908
	Charis Stephens DAV	8 1912
	Brantley Stephens SON	5 1915
	Dovalee Stephens DAV	16/12-1918

△ 7. CLARICE STEPHENS b APT 1913
 1930 CENSUS - SWIFT CREEK TWP WAKE CO, NC BORN ABOUT ↓

△ 8. BRANTLEY STEPHENS b ABOUT 1915	Name RENT'S	Age
△ 9. DOGIA STEPHENS b ABOUT 1918	W Edger Stephens HEAD [W ^m EDGAR S.]	1899 53
	Mattie Stephens WIFE [MARTHA C. POLLARD]	1898 52
	Lessie Stephens DAV	1911 19
	Clarence Stephens DAV [CLARICE]	1913 17
	Brantley Stephens SON	1916 14
	Davie L Stephens DAV [DOGIA]	1918 12

* NOTE: It is possible that the William Stephens age 12 in the 1880 home below could be William Edgar Stephens shown above on the 1910, 1920 & 1930 Census Records - RPU

1880 CENSUS - MIDDLE CREEK TWP, WAKE CO, NC BORN ABOUT ↓

Name	Age
△ Henry Stephens HEAD	1839 41
Lisa Jone Stephens WIFE	1836 44
△ William Stephens SON	1868 12
△ Patrick L. Stephens SON	1871 9
△ John L. Stephens SON	1874 6
△ Kunp Stephens SON	1878 2
△ Rowland R. Stephens SON	1872 18

STEVE K

STEPHENS

○ TX Mg

195475	STEPHENS STEVE K	37 	UPCHURCH PATSY R	33	12/21/1982	WHARTON
--------	---------------------	--	---------------------	----	------------	---------

TERESA GAYLE STEPHENS

XID-21287

① see IIR 10 NOV 1988 Clara Castle U DRPH

Tresa Stephens ↑ m. Kenneth Hall Williams
b. 22 JUL 1952 (Jimmington, TN), son of Colean NMN U
of the George U / Shadrach U subdan - James
Washington U.

② see IIR 16 DEC 1988 Clara Castle U DRPH

Teresa Gayle Stephens ↑ b. 12 MAY 1957 (Chattanooga, TN) m. 8 JUN 1980 (Allardt, TN - Prichyteran, Ch) Kenneth Hall Williams.

THELMA

STEPHENS

○ Western Wake Herald WED 20 APR 1994 Apex, NC

THELMA REAGAN

Thelma Stephens Reagan, 79, of Wade Ave. (Hillhaven Convalescent Center), died Wednesday morning at home. A funeral service was held on Friday in the Apex Funeral Home Chapel. Rev. Phil Qualls officiated. Burial will be in Ft. Lincoln Cemetery, Brentwood, Md. at a later date.

Survivors include a son: Jesse Reagan of Fla.; two grandchildren, Timothy Reagan of Md., and Michael Reagan of China; two great-grandchildren, Brandon and Brittany of Md. The family received friends at the Apex Funeral Home.

b ABOUT 1915

THELMA C

STEPHENS

FAMILY OF HUGH STEPHENS, SR b1872 OF SWIFT CREEK TWP, WAKE CO., NC - S/O GRAY STEPHENS, JR - RPA 2 DEC 2012

1900 CENSUS - NC WAKE COUNTY - SWIFT CRK TWP

Name	MO	YRS	Age
Hugh Stephens	HD	DEC 1872	27 NC
Bessie Stephens	WIF (D.D)	NOV 1874	25 NC

1910 CENSUS - NC

HUGH & BESSIE NOT FOUND

1920 CENSUS - NC WAKE CO. RALEIGH WARD 2

Name	REL	MO	YRS	Age
Hugh Stephens	HD	873		47
Annie M Stephens	WIF	1891		29
Alice Stephens	ADOP DAM	1903		17
Ozier J Stephens	SON	1905		5
Marie L Stephens	DAM	1906		4
Hugh Stephens	SON	1909		0

[9/12]

I. GRAY STEPHENS, SR b1803

A. GRAY STEPHENS, JR

b APT 1844 #7 OF 13 CHILDREN

mD 1870 (1) JANE CAMPBELL

1. HUGH STEPHENS, SR b 1 JAN 1873 (W.C. NC)

d 26 OCT 1942 (RALEIGH, NC) (BUR IN WOOD)

mD (1ST) (1) BESSIE WHITEHEAD

mD (2ND) (1) ANNIE MAUDE BROWN

2. ALICE STEPHENS b 1903 - ADOPTED

3. OSIER J (G) STEPHENS b 1915

4. MARIE L. STEPHENS b 1916

5. HUGH STEPHENS, JR b 1919

6. THELMA C. STEPHENS b 1924

7. ILLA J. STEPHENS b 1927

1940 CENSUS - NC

NEW HANOVER COUNTY

WILMINGTON

Name	TRAVELING AGT	Age
Hugh Stephens	HD	1873 67 NC
Annie A Stephens	WIF	1890 50 SC
Ozier G Stephens	SON	1916 24 NC
Marie L Stephens	DAM	1917 23
Hugh Stephens	SON	1920 20
Thelma C Stephens	DAM	1924 16
Illa J Stephens	DAM	1927 13

RE: ANNIE MAUD BROWN

- 2ND WIFE OF HUGH, SR

1910 CENSUS - SC

SPARTANBURG COUNTY

SPARTANBURG - WARD 1

North Carolina, Death Certificates

Name: Annie Brown Stephens [Annie Brown Brown]

Gender: Female

Race: White

Age: 63

Birth Date: 26 Jun 1889

Birth Place: Spartanburg,

South Carolina,

ANNIE WAS

D/O 1ST WIFE

OF OSIER

BROWN - ILLA

MCDOWELL

- RPA

Death Date: 7 Mar 1953

Death Location: Asheville, Buncombe

Father's Name: Ozier Brown

Mother's Name: Illa McDowell

Residence: Asheville, Buncombe, North Carolina

Name	Age
Osier Brown	HEAD 1868 42 SC
Alma Brown	WIF 1880 30
Annie Maud Brown	DAM 1889 21
Corene Brown	DAM 1895 15
Lionel Brown	SON 1902 8
Lauris Brown	DAM 1910 0

[2/12]

TITOMAS A

STEPHENS

FAMILY OF HENRY STEPHENS b 1814 OF WAKE CO, NC - RPH 2 DEC 2012
- SOME DESCENDANTS LIVED IN SWIFT CREEK TWP, W.C., NC

1850 CENSUS - NC
WAKE CO - PANTHER BR

Henry Stephens 1814 36 NC
Nancy Stephens 1815 35
Alexander Stephens 1838 12
Eveline Stephens 1842 8

1860 CENSUS - NC
WAKE COUNTY
SOUTHERN DIV
PO - MORRISVILLE

Henry Stephens 1813 47
Nancy Stephens 1813 47
Thos Stephens 1838 22
Evaline Stephens 1842 18

1870 CENSUS - NC
WAKE COUNTY
PANTHER BRANCH
PO - NEW HILL

Henry Stephenson 1820 50
Nancy Stephenson 1790 80
Everline Stephenson 1843 27
James Brians 1856 14

I. HENRY STEPHENS b 1814 (NC) [EXPLORE OPTION RE: IS BRO OF GRAY STEPHENS, SR

MD (?) NANCY WALTON 1817-1889 b 1803

A. ALEXANDER TITOMAS STEPHENS 1838-1914

B. EVELINE STEPHENS 1842-1904

C. WILLIAM HENRY STEPHENS b JUL 1844

MD (?) CATHERINE R. HUNTER 1850-1911

1. ROMULUS W. STEPHENS 1878-1938 (APEX)

MD (?) DOVIE - - 1890-1962

A. JAMES KENNETH STEPHENS 1913-1981

2. FOUR MORE CHILDREN

2. JOSEPH STEPHENS b 1880

3. TITOMAS A STEPHENS b MAR 1882

MD (?) JUANITA - - b 1884

1880 CENSUS - NC
WAKE CO - SWIFT CRK TWP

Henry Stephens HD 1844 36
Catherine Stephens WIF 1851 29
Romulus Stephens SON 1878 2
Joseph Stephens 1880 3m
Jefferson Glover W FARM LABORER 1860 20

1900 CENSUS - NC - WAKE COUNTY - SWIFT CREEK TWP

William Stephens HD JUL 1844 62
Catherine R Stephens WIF JUL 1850 49
Romulus W Stephens SON DEC 1877 22
Thomas A Stephens SON MAR 1882 18
Milton Rambout BOARDER FEB 1883 17

1910 CENSUS - NC - WAKE COUNTY - NORTH SWIFT CRK TWP
MD 4 YRS

Thomas A Stephens HD 1882 28
Juanita Stephens WIF (L.O.D) 1884 26
Vance Stephens COUSIN 1891 19

[GORDON VAN STEPHENS]

Stephens Family Tree

Spouse & Children

Do vie Stephens 1890 - 1962

Private

Private

Private

Private

James Kenneth Stephens 1913 - 1981

Stephens Family Tree

Henry Stephens

Birth About 1814

Death in Wake County, North Carolina

Parents

No Father

No Mother

Spouse & Children

Nancy Walton 1817 - 1889

Alexander Stephens 1838 - 1914

Eveline Stephens 1842 - 1904

William Henry Stephens 1844 -

Stephens Family Tree

William Henry Stephens

Birth 1844

Death

Residence

Rockingham County, North Carolina.

Parents

Henry Stephens 1814 -

Nancy Walton 1817 - 1889

Spouse & Children

Catherine R Hunter 1850 - 1911

Romulus W Stephens 1878 - 1938

Romulus W Stephens

Birth abt 1878 in North Carolina

Death 27 APR 1938 in Apex, Wake, North Carolina

Parents

William Henry Stephens 1844 -

Catherine R Hunter 1850 - 1911

1930 Age: 52

Residence

White Oak, Wake, North Carolina

NOTE: THESE 3 STEPHENS TREES HAVE SAME OWNER - HARD TO READ ON PRINTOUT - RPH

COUSINS

① I - Robert Alfred Wilson, Sr of the Moore/ Ruffin & Sublan

A. John Hamington Wilson

1. Patricia Leigh Wilson. b 11 FEB 1951

md 29 APR 1973 Thomas Beck Stephens ↑

b 26 FEB 1950

(47, Pg 130)

① The Cleggs of Old Chatham By W. Harold Broughton Pg 72

I. Moses U - Head of clan

A. Whitney d

1. Bennett A. U

a. Missouri Hinton U 24 NOV 18XX - See Below

I. NORMAN CAMERON

Md (C) RACHEL BRUCE

A. ANGUS BRUCE CAMERON

Md (C) MARGARET MONROE

1. DANIEL BRUCE

CAMERON, SR

Md (C) JENNIE

WALKER WOODS

I. ALEX

CAMERON

A. POLY

CAMERON

Md (C)

DOUGLAS

MONROE

1. MARGARET

MONROE

A. MARGARET

MONROE

CAMERON

C2312 - Missouri Hinton Upchurch, b.11/24/18__, d.1912

-m- Jefferson Ausley Stephens, b.7/25/18__, son of James Stephens

C23121 - Cora Ann Stephens, -m- Frank Sessoms

C23122 - James Lennie Stephens (twin), b.8/29/1885, d.12/28/1955, bur. Buckhorn M. Ch.

-m- Annie Eliza Harrington, res. Rt. 1, Moncure, N. C. 27559 (Corinth) daughter of David Ochiltree Harrington and Eliza Jane McCormick (first wife) son of James Harrington and Margaret McLean

C231221 - James Lynn Stephens, Jr., b. Sanford, N.C., res. 2613 Watson Av., Sanford

-m- Beverly McCauley

C2312211 - James Lynn Stephens, III

C2312212 - Sharron Dale Stephens

C231222 - Charlotte Eugenia Stephens, nurse, b.2/26/1923 Corinth, N. C.

-m- Col. George Fitts Tyson, Jr., b.3/31/1922 Durham, N. C., grad. of UNC-Ch.

V.P. Mebane Lumber Co., rec'd battlefield commission WW-2, in Germany.

res. Rt. 1, Dogwood Dr., Mebane, N. C. 27302

C2312221 - Sandra Carol Tyson, b.8/18/1950, Durham, N. C., grad. of UNC-Ch.

-m- Shelton Kent Smith, b.7/24/1950 Durham, N. C., atty, grad. of UNC-Ch.

son of Fletcher Kennette Smith and Eunice Lee Thompson

C2312222 - Margaret Susan Tyson, b.11/14/1951 Durham, N. C., educ. UNC-G

-m- Loman Harrison Scott, Jr., b.4/14/1951 Greensboro, N.C., educ. Elon - Police - Greensboro

son of Loman Harrison Scott and Virginia Smith

C2312223 - Richard Stephens Tyson, b.8/18/1956 Durham, N.C., educ. UNC-Charlotte

C231223 - David Newton Stephens, b. Corinth, N.C., res. Lincoln Av., Richmond, Va.

-m- 1st. Ruth (dec), from Germany

-m- 2nd. Betty (dec), from Richmond, Virginia

C231224 - Thomas Edwin Stephens, b. Corinth, N.C., res. Alycia Av., Richmond, Va.

-m- Jo Ann Mansfield, nurse (dec), dau. of Garland Mansfield and Thelma Ellis

C2312241 - Gregory Thomas Stephens, b.3/30/1967

C23123 - Clennie Bennett Stephens (twin), b.8/29/1885, d. abt. 1904, typhoid fever

C23124 - Laura Stephens, d. abt. 1963, -m- 1st. (div) John Shaw of Fayetteville, N. C.

C231241 - Dorothy Shaw

C23125 - Emma Mae Stephens, unkm.

C23126 - Cary Lee Stephens (dec), -m- (? Margaret McNeill), res. Raeford, N. C.

C23127 - Lessie Lee Stephens, b.6/13/1895, -m- Merdick Henry Markham

C231271 - Doris Lee Markham

C231272 - Henry Markham

C23128 - Minnie Stephens, -m- Claude F. Moore

C231281 - Elizabeth Moore

C231282 - Claude F. Moore, Jr.

C231283 - Joyce Moore

C23129 - Amanda Della Stephens, b.5/10/1901, -m- Thomas Alexander, res. Raleigh, N.C.

C231291 - Thomas Wesley Alexander

C2312'0 - Roger Stephens, -m- Ethel Moore, res. Fuquay-Varina, N. C.

C2312'01 - Jeff Stephens

C2312'02 - Roger Stephens

C2312'03 -

C2312'1 - Ores Stephens, -m- (? Eulayer Johnson)

C2312'11 - Catherine Stephens

C2312'12 -

I. SAMUEL RICHARD

TYSON

Md (C) MARY

CAROLINE FITTS

A. GEORGE FITTS

TYSON, SR

Md (1st) MARGARET

MONROE CAMERON

Md (2nd) JULIA

MAE BROUGHTON

1. GEORGE FITTS

TYSON, SR Md (C)

JEAN STEPHENS

[CHARLOTTE EUGENIA

STEPHENS]

2. RICHARD C. TYSON d WWH

3. ROBERT BROUGHTON TYSON "BOBBY"

THOMAS GASTON STEPHENS

RPV Research 29 AUG 2009 to find the correct placement for MALLIE JACKSON STEPHENS b 3 SEP 1871

Barbara Kohler
Profile - Entry of
3 AUG 2009 incorrectly
shows Mallie Jackson
Stephens as S/O
Messamie Norton U, D/O
Bennett A. U. He is
S/O THOS GASTON STEPHENS
As shown here.

1870 CENSUS - BUCKHORN
TWP, WAKE CO, NC
PO: NEW HILL

Name	Age
Thomas G Stephens	1835 35
Elizabeth Stephens	1840 30
Cornelia Stephens	1861 9
Mary A Stephens	1863 7
Genevia Stephens	1866 4
John Stephens	1869 11/12

1880 CENSUS - BUCKHORN
TWP, WAKE CO, NC

Name	Relationship	Age
Gaston Stephens	HEAD	1836 44
Elizabeth Stephens	WIF	1839 41
Cornelia Stephens	DAU	1862 18
Mary Stephens	DAU	1863 17
Geneva Stephens	DAU	1866 14
John Stephens	SON	1870 10
Jackson Stephens	SON	1872 8

I - STEPHENS

- △ A. Thomas Gaston Stephens b AHT 1835
- △ md (?) Elizabeth Wiley b AHT 1840
- △ 1. Cornelia Stephens b AHT 1861
- △ 2. Mary A. Stephens b AHT 1863
- △ 3. Geneva Stephens b AHT 1866
- △ 4. John Stephens b AHT ~~1869~~ 1869
- △ 5. Mallie Jackson Stephens b 3 SEP 1871
- △ md (?) Allie Overby

1900 CENSUS, HOLLY SPRINGS
TOWN, HOLLY SPRS TWP
WAKE CO, NC

Name	Relationship	Age
Mallie Stephens	HEAD	SEP 1870 29
Allie Stephens	WIF (2,2)	JUN 1877 22
Clara E Stephens	DAU	DEC 1896 3
Ralph C Stephens	SON	JAN 1900 4 1/2
Fannie G Overby	SIL	OCT 1874 25
Cranford Holleman	NEP#	JUL 1889 10

NORTH CAROLINA STATE BOARD OF HEALTH
BUREAU OF VITAL STATISTICS
OCT 9 1948
CERTIFICATE OF DEATH

14. Cr. 24084

1. PLACE OF DEATH: (a) County Wake (b) Township Holly Springs (c) City or town Holly Springs (d) Street, hospital or institution 0 (e) Length of stay in hospital or institution all of life

2. HOME (USUAL RESIDENCE) OF DECEASED: (a) State NC (b) County Wake (c) City or town Holly Springs (d) Street or R.F.D. W. Holly Springs (e) Is place of residence in corporate limits? No (f) If foreign born, how long in U.S.A.?

3(a) FULL NAME Mallie Jackson Stephens (b) If veteran, name war 2 (c) Spoken/Severity 2

4. Sex M 5. Color or Race W. 6. Marital Status W. 7. Date of death Sept 8 1948 at 1:00 PM

8. Name of husband or wife Allie O. Stephens (a) Age of husband or wife if alive 71 (b) Date of death Sept 3, 1871

9. AGE: 77 years 6 months 3 days

10. Birthplace Wake Co. N.C. (City, town, or county) (State or foreign country)

11. Usual occupation Farming

12. Name Thomas G. Stephens 13. Birthplace NC

14. Maiden Name Elizabeth Wiley 15. Birthplace NC

16(a) Informant's Signature M. B. Stephens (b) Address Warrenton, NC

17(a) Burial, cremation, or other disposal buried (b) Date thereof Sept 10, 48

18(a) Cemetery Holly Springs (b) Location W. Holly Springs

19(a) Federal Director W. Holly Springs (b) Address Tusculum

20(a) Date 9-14-48 (b) Signature A. C. Bull

21. I certify that death occurred on the date above stated; that I attended deceased from Aug 1 to Sept 8 and that I last saw him alive on Sept 8

Immediate cause of death Coronary occlusion

Due to Coronary occlusion

Other conditions (include pregnancy within 3 months of death)

Major findings: Of operations

22. If death was due to external causes, fill in the following: (a) Accident, suicide, or homicide (specify) (b) Date of occurrence (c) Where did injury occur? (City or town) (State) (d) Did injury occur about home, on farm, in industrial plant, in a public place? (Specify type of place) (e) Means of injury

23. Signature Boomer Address Holly Springs 9/10/48

FROM EMAIL 18 APR 2017 CLYDE WESLEY CLARK, JR TO RPA
 I. MOSEY U - HEAD OF CLAN RPA 26 APR 2017

A. GILLUM U

1. ELIZABETH U

G. LUCIAN BONAPARTE WILLIAMS

J. LEVENIA WILLIAMS

△ 2. **Levenia Williams**, daughter of Lucian & Arthelia Williams, was born c.1832 -
 △ She married **Thomas Jefferson Stephens** - died in July 1879. The 14 August 1879
 issue of The Farmer & Mechanic records she died "last week, in Panther Branch
 township, Wake County, of typhoid fever, in the 17th year of her age."

△△ a. **Amma Stephens** born January 9, 1879. She married **Samuel Tildon
 Radford** on December 12, 1900, Amma died December 11, 1961 in Rocky
 Mount, Nash County, NC. Samuel died October 5, 1961. Both are buried in
 Rocky Mount's Pineview Cemetery.

△ i. **James Tildon Radford** - born 22 October 1901. Buried at
 Riverside Cemetery, Smithfield, Johnston County, NC, on the
 Thain family plot.

△ ii. **Ida May Radford** - born c1904.

△ iii. **Margaret Radford** - born Feb. 6, 1905, died Mar. 30, 1975.
 △ Married Joseph R. Daniel born Jun. 19, 1925 Dec. 28, 1991.
 Buried in Pineview Cemetery, Edgecombe County, NC

△ iv. **Infant Radford Son**, born March 19, 1907. Died May 21, 1907.
 Buried on family plot in Pineview Cemetery, Rocky Mount, NC.

△ v. **William Franklin "Willie" Radford**, born July 29, 1908,
 Johnston County, NC. Died July 26, 1997, Rocky Mount, Nash
 Co. NC. Married Ina Moore. Buried in Pineview Cemetery,
 Rocky Mount, NC.

△ vi. **Oscar Wayland Radford**, born 21 November 1910 in Nash
 County; died Raleigh, Wake County Jul. 2, 1989. Married
 △ Margaret Ruby Cox (1910-1986) and buried in Pineview
 Cemetery, Rocky Mount, NC.

△ a. **Glenda Faye Radford** - Married 1) Canada, 2)
 Norton.

△ (1) Kirby Stephen Canada.

△△△ vii. **Dorothy Radford**, born c1916. Married W.W. Baker and C.D.
 McKinney.

DESCENDANTS OF THE MOSES W/GILLIUM W/SUBBLAN WHO LIVED IN MARKS CRK TWP, WAKE CO, NC - RPA 31 JAN 2015

1850 CENSUS - NC
WAKE COUNTY
MARKS CRK TWP

Gilliam Upchurch	1802	48	NC
Sarah Upchurch	1792	58	
Joseph Upchurch	1827	23	
Mary E Upchurch	1830	20	
Caroline Upchurch	1833	17	
Charles Upchurch	1836	14	

1860 CENSUS - NC
WAKE COUNTY
NE DIV - EAGLE ROCK POSTO.

Name, ^{FARMER} _{615/9000} Age

J M Williams	1810	50
Elisabeth Williams	1810	50
Charles Williams	1841	19
Harriett Upchurch	1820	40

1870 CENSUS - NC
WAKE COUNTY
MARKS CRK TWP
PO EAGLE ROCK

NAME	AGE
ELIZABETH Williams	1807 63
Harriett U	1812 58
William CHARLO Upcheon	1841 29
Sidney Upcheon	1870 1/12
John Upcheon	1818 2

ELIZABETH WILLIAMS
HARRIETT UPCHURCH
CHARLES WILLIAMS
SIDNEY WILLIAMS
JOHN WILLIAMS

1850 CENSUS - NC
WAKE COUNTY
MARKS CRK TWP

John M Williams	1812	38	NC
Elizabeth Williams	1810	40	
Lucian Williams	1834	16	
Mary A Williams	1837	13	
Charles Williams	1841	9	
Harriett Upchurch	1815	35	
Rhody Dunstan B	1813	37	

N.C. MARRIAGE BONDS

NAME: Mary Ann Williams COUNTY: Wake
GENDER: Female RECORD #: 03 525
SPOUSE: M G Todd WITNESS: Thomas J Utley
SPOUSE GENDER: Male PERFORMED BY:
BOND DATE: 11 Jun 1859 A D Blackwood,
BOND #: 000158625 Minister of the
MARRIAGE DATE: 13 Jun 1859 Gospel

1880 CENSUS - NC
WAKE COUNTY
MARKS CRK TWP

Charles L. Williams	1841	39
Ann E. Williams	1844	36
John M. Williams	1809	11
Joseph S. Williams	1870	10
Robert M. Williams	1871	9
Dora Williams	1872	8
Corinna Williams	1875	5
Walter Williams	1877	3
Lucian Williams	1878	2
Elizabeth Williams	1809	71
Harriet Upchurch	1812	68

J. MOSES W - HEAD OF COM
A. GILLIUM W MD SARAH
A. 1. ELIZABETH

- u b 1810
- MD (?) JOHN M. WILLIAMS
- A. LUCIAN WILLIAMS
- i. CHARLES F. WILLIAMS
- A. LEVENIA WILLIAMS
- MD MARY ANN WILLIAMS MD MOSES GREEN TODD
- i -> MIA - SEE 1870 & 1880 CENSUS
- A. CHARLES WILLIAMS MD ANNE
- i -> MIA - SEE 1880 CENSUS
- 2 HARRIETT u b 1812
- 3 JOSEPH u b 1827
- 4 MARY E. u b 1830
- 5 CAROLINE u. b 1833
- 6 CHARLES u b 1836

1860 CENSUS - NC
JOHNSTON CO, NC
NEWS RIVER TWP
PO - DEULAH

M G Todd MD	1833	27
Mary Todd WIF	1838	22

1870 CENSUS - NC
WAKE CO.
MARKS CRK TWP

M G Todd	1833	37
Mary A Todd	1837	33
Bettie Todd	1860	10
Charlie Todd	1862	8
Alla Todd (ADA)	1866	4
Lillian Todd	1869	1

1880 CENSUS - NC
WAKE COUNTY
MARKS CRK TWP

Moses G. Todd	1833	47
Mary A. Todd	1836	44
Charles R. Todd	1865	17
Ada Todd	1867	13
Lucian W. Todd	1869	11
Mary M. Todd	1874	6
George W. Todd	1877	3
Portland P. Todd	1878	2
Uland Todd	1878	2

From email 20 FEB 2015 Wesley Clark D RPA
Lenenia Williams md (?) Thomas Jefferson Stephens

THOMAS JOSEPH STEPHENS

XJD-55904

FROM LTR, 15 FEB 2008 BILLIE BITA ADAMS TO RPU - C4

I - - ADAMS?

A. JAMES ADAMS b 23 JAN 1803

1. JAMES THEOPHILUS ADAMS b 7 SEP 1839

a. JAMES CLOVIS ADAMS b 7 JAN 1872

(WAKE CO, NC) d 22 MAR 1944 (VANDERMAN, WARREN CO, NC) (BUR CITY CEM., HOLY SPRS, NC)

m D (1ST) 14 OCT 1896 (WAKE CO, NC) WILHE

ETHEL BURNS b 1 JUN 1878 (DUPLIN CO, NC)

m D (2ND) () NANCY EIBSON

I. MOSES U - Head of Clan

A. WITNEY U

1. NANCY A. U

a. ARAMINTA

HOBBIE

i. WILHE

ETHEL

BURNS

i. NINA BURNS ADAMS b 29 SEP 1900 (WILLOW SPRS, WAKE CO, NC) d 5 MAR 1983

(PIEDMONT, AZ) (BUR-LOVE CEM, HAMLET, NC) m D 27 JUL 1920 ()

ROBERT HOKE WILLIAMS b 12 MAR 1900 () d MAY 1989

(A) Robert Hoke Williams (7/14/1921-3/7/1982)-lived in Hamlet, NC, and Cayce, SC

Married Myrtle Morris about 1950, probably in Columbia, SC

Children

Robert Hoke Williams III

Gordon Bryan Williams

(B) Barbara Burns Williams - b. 10/1/1926, Hamlet, NC

Married Thadeus Regulinski 8/9/1947, Cayce (SC) Baptist Church

Children

(A) Christine Adrian Regulinski - b. 12/1/1949 NYC

Married #1 Michael South, a lawyer, 1973

Married #2 James Gallo, M.D.

Children

Cara Gallo - b. 5/6/1986

Marine Gallo - b. 1988

Christine lives in Pittsburg, is a nurse

(B) Leah Regulinski - b. 5/29/1951

Married Tom Brown

Children

Lacette (Lacy) Brown, b. 9/8/1985

Leah is a high school math teacher in Boulder, CO

(C) Nina Regulinski - b. 7/19/1952

Married Thomas Joseph (T.J.) Stephens 6/1980

Nina is a retired "Fibro", lives in Arvada, CO

(D) Stephan Regulinski - b. 9/2/1953

(E) Mark Conrad Regulinski - b. 7/21/1956

(F) Michael Regulinski - b. 7/9/1959

Married Maureen _____ 10/1985

Children

Brendan Regulinski - b. 3/1988

Adam Regulinski - b. 8/1991

Michael is a lawyer with Dominion Power Co., Richmond, VA

(G) Phillip Regulinski - b. 7/6/1960

Phillip is a guidance counselor with Phoenix University, Phoenix, Arizona

(H) Sabina Regulinski - b. 10/4/1962

Married Rick Dahl

Children

Jacklyn Marie Dahl - b. 2/28/1999

Catherine Paige Dahl - b. 3/15/2000

Sabina works in real estate, lives in Elburn, Illinois, Chicago suburb

Married Christine Myers

Children

Drew Regulinski - b. May 2987

James Regulinski - b. 10/20/1989

Avery Regulinski - b. May 1991

Stephan is a retired vice president of United Airlines, has been living on his boat, sailing in the Mediterranean Sea, etc.

Married Sheryl Koloscinski 9/1985

Children

Alec Regulinski - b. 6/1991

Mark is an architect, head of London office of Skidmore Owings, Merrill, formerly in NYC office.

TIM

STEPHENS

○ Apex Herald WED 26 JUL 1995 Apex, NC

I. Horace Stephens

A. Tim Stephens ↑

—
Elsie Mae Sauls
nee

It's hard to believe this. My husband died 17 years ago. I was cleaning my deep freeze and took my watch off and handed it to Ruby Flynn who lives in Virginia. She went home with my watch. On Friday night I happen to think my husband's watch was in the back room locked up, to my surprise it was still ticking only one hour off. It sure is a good watch to tick away locked up for 17 years and now I am wearing it until I get mine from Virginia.

On Saturday night, Mr. and Mrs. Laruën Barbour, Ruby Flynn and Elsie Mae went to Four Oaks and Johnston County Building for a gospel singing.

Mr. and Mrs. Horace Stephens went to the mountains in North Carolina to visit their son and family, Mr. and Mrs. Tim Stephens.

Thanks to The Apex Herald for such an improved paper. Beth, you are doing a fine job.

I won \$5.00 at Scott's last week. Check your numbers, you might win also. Good luck!

Mr. and Mrs. Tommy Fisher and Elsie Mae Sauls went to Virginia on Sunday to visit Mr. and Mrs. Horace Stephens and Ruby Flynn.

TOM

STEPHENS

① See ~~for~~ 11 APR 1991 Carlton Reed Shaw, Sr. DRP
Tom Stephens #291 is a relative of CRS, Sr.

TOMMY

STEPHENS

○ The Apex Herald WED 18 OCT 1945 Apex, NC

I. Lynn Baker ♂

A. Betty Baker md () - - Hazel

B. Jesse Baker ♀

I. R. W. Stephens ♂

A. R. W. Stephens, Jr

1. Tommy Stephens ↑
md () Pat - -

○ From RPU Fellowship of his 12 APR 2009
Talk in Apex, NC

- Pat + Tommy Stephens were mentioned by Selma Seegar.
Pat runs an A, W, NC Beauty Shop where Mrs Margaret H age 100 gets her hair fixed.

Pat arranged with Margaret's daughter

Francie Seagraves for RPU to visit Margaret this summer

- 20 JUN 2009. Ann Poe reports Pat is D/O John Wilson, Selma and wife Lemie - -. Tommy is S/O Dr Stephens (R. W. Stephens, Jr), a dentist

Historical Society event draws crowd

Sixty members of the Apex Area Historical Society gathered Sunday afternoon for the annual ice cream social and program.

Guest speakers for the event were Misses Betty Hazel and Jesse Baker of High Point, former Apex residents. Many interesting facts were related and numerous old Apex family names were mentioned as the two shared memories of 1907 through 1949.

Many homes in Apex were designed by Mr. Lynn Baker, their father, and built by him and his brothers who were outstanding builders during that period. The last home built by the Bakers is located at South Mason Street. Built for R.W. Stephens Jr., it is now occupied by his son, Tommy, and wife, Pat.

After the program, Society members were brought up to date on the Maynard-Pearson House project on Olive Chapel Road. The first outside clean-up day was held on Saturday with good response and much progress made. The next workday is set for Nov. 4. (For information, contact Noel Weston at 362-1436.)

The next regular meeting of the Society will be Thursday, Nov. 16 at the Apex United Methodist Church fellowship hall at 7 p.m. All interested Apex area residents are invited to attend.

VALLIE MAE STEPHENS

① Zelulon Record THUR 10 AUG 1995 Zelulon, NC

I - - Stephens

A. Vallie Mae Stephens

md () - - Wilson

1. Tommy H. Wilson

B. Joseph H. Stephens

C. Halcie Stephens ♀ md () - - Smith

Vallie S. Wilson

Vallie Mae Stephens Wilson, 83, of Middlesex, died Monday, Aug. 7. Graveside service was 11 a.m. Wednesday, Aug. 9, at Oakwood Cemetery.

Surviving: son, Tommy H. Wilson of Middlesex; brother, Joseph H. Stephens of Raleigh; sister, Halcie S. Smith of Raleigh.

Arrangements by Brown-Wynne Funeral Home of Raleigh.

VEATRICE M. STEPHENS

EPHESUS BAPT. CH. CEM. WAKE CO, NC -
FAMILY OF STEPHENS

260 Stephens, Daisy Johnson, b. 30 Aug 1919, d. 11 Aug 1998

261 Stephens, J. Fletcher, b. 1891, d. 1980

262 Stephens, Veatrice M., b. 1907, d. 1995

STEPHENS VERNON STEPHENS
STEPHENS FAMILY - SWIFT CREEK TSP - WAKE CO, NC
SWIFT CREEK BAPTIST CHURCH - HOLLY SPRS RD / PENNY RD
FORMED - 1879

- △ Stephens, Cornelia, b. 6 Jan 1858, d. 25 Dec 1932
- △ Stephens, Frank L., b. 19 May 1895, d. 30 Sep 1919
- △ △ Stephens, Infant, b./d. 3 Sep 1931, s/o Beulah & Vernon Stephens
- △ Stephens, Martha Pollard, b. 12 Aug 1877, d. 2 Mar 1960
- △ Stephens, R. S., b. 21 Aug 1851, d. 16 Jun 1915
- △ Stephens, William Edgar, b. 28 Aug 1875, d. 6 May 1935

VICKIE JEAN STEPHENS

XID-10184

① See file 23 JUN 1983 John Elmer U DRP4
Vickie Jean Stephens b 21 MAR 1958 (Denton,
Denton Co, TX) is dau of Irma Jean Lampton,
gd of Murnie B. U., ggd of George Richard U +
gggd of Richard Lawrence U of the Richard U III/
Calvin U subclass.

VICTOR CORTEZ STEPHENS

① INWOOD BAPT CH CEM - SWIFT CREEK TSP - WAKE CO., NC - MEMBERS OF THE STEPHENS FAMILY

Stephens, Annie M. Brown, b. 1889, d. 1953
 Stephens, Corrinna A., b. 3 May 1876, d. 4 Nov 1938
 Stephens, Gray, 28 Mar 1923 age 76
 Stephens, Hugh, b. 1873, d. 1942
 Stephens, Jane Campbell, b. 3 Mar 1848, d. 23 Dec 1929
 Stephens, John, b. 22 June 1877, d. 6 Jan 1948
 Stephens, Laura B., b. 7 Dec 1874, d. 5 Dec 1960
Stephens, Victor Cortez, b. 1921, d. 1932

② INWOOD BAPTIST CHURCH CEMETERY, WAKE CO, NC SWIFT CREEK TOWNSHIP - RHAMKATTE - INSCRIPTIONS RECORDED BY RPH 19 JUN 2006. RPH NOTES BELOW MELD DETAILS ON STONES & CHURCH LIST PRINTED 16 FEB 2000 LATER INPUTS SHOWN BY []. FAMILY STEPHENS

572 LAURA B. STEPHENS 17 DEC 1874 - 5 DEC 1960 D/O 573
 573 GRAY STEPHENS (GARY) d 28 MAR 1923 AGE 76 YRS
 ↳ CSA CO C 47th REG ↳ [b. ABT 1847]
 574 JANE CAMPBELL STEPHENS 3 MAR 1848 - 23 DEC 1929
 906 VICTOR CORTEZ STEPHENS 1921-1932
 932 JOHN STEPHENS 22 JUN 1877 - 6 JAN 1948
 933 CORRENA A. STEPHENS 3 MAY 1876 - 4 NOV 1938
 937 HUGH STEPHENS 1873 - 1942
 938 ANNIE M. (BROWN) STEPHENS 1889 - 1953

③ North Carolina, Death Collection,

Name: **Victor C Stephens**
 Race: White
 Age: 10
 Date of Birth: 1922
 Date of Death: 26 Sep 1932
 Death County: New Hanover
 Death State: North Carolina

④ Results of RPH search 1 DEC 2012

VCS should be on 1930 Census but not found. It is most likely he is s/o Hugh Stephens 1873-1942 & Es/o Gray Stephens, b. b. Abt 1842. Hugh not found on 1910 Census - but note that Hugh lived in ~~Unlvn~~ New Hanover Co, NC where VCS died & both Hugh & VCS are bur at INWOOD

W

N

STEPHENS

○ BRANSON'S DIRECTORY - RALEIGH, NC - TAX ENTRIES - 1891
 FOR FARMERS IN SWIFT CREEK TSP, WAKE CO, NC
 LISTINGS FOR MEMBERS OF THE STEPHENS FAMILY

- NAME - POST OFFICE - ACRES - VALUE OF PROPERTY

△	Stephens, James	Massey	20	100
△	Stephens, Gray	Massey	124	744
	Stephens, R S	Massey	159	760
△	Stephens, John L	Massey	132	600
△	Stephens, W H	Massey	127	1280

Partial Extract No 10 from 26 Pg Doc Rebecca Lynn McLean at RPA
18 OCT 2009 D/O Bentley Mayhelle Mann M U/W U SC - Candis U Line

NOTE: ~~John~~ Mary Emma Stephens is Em/ Charles Wainman McLean, fr the
GGS/o Candis U Had of a Line in the main A/whitney U Substem

18. Δ John Allen Stephens was born on 1829 in Chatham, NC. He died on Aug 1881 in Chatham
 $\square\square$ County, North Carolina. He married Emiline Cotten on Abt. 1863 in Chatham County, NC.

19. Δ Emiline Cotten, born 1835 in Chatham, North Carolina, died Chatham, NC, married Abt. 1863 in
 $\square\square$ Chatham County, NC. She was the daughter of 38. Avent Cotten and 39. Winafred Goodman or
- Goodwin.

-
-

$\square\square$ Children of John Allen Stephens and Emiline Cotten are:

- i. Δ Mary Anne Stephens, born 1855 in Chatham County, North Carolina, married
 Δ James Monroe Mims 1873 in Chatham County, North Carolina.
- ii. Δ John Ashbury Stephens, born 1857 in Chatham County, North Carolina.
- iii. $\Delta\Delta$ Ida Stephens, born 1859 in Chatham County, North Carolina, married James
 Δ Rollins 1878; married James R. Rollins 1878 in Chatham County, North Carolina.
- iv. Δ Johnny W. Stephens, born 1862 in Chatham County, North Carolina.
- \rightarrow ON PARTIAL EXTRACT 6
- + 9. v. \square Mary Emma Stephens, born 04 Feb 1864 in Cape Fear, Chatham County, North
- Carolina, United States, died 13 Feb 1939 in Harnett County, North Carolina,
 \square United States, married Charles Hugh McLean 1892 in Harnett County, North
- Carolina, United States.
- vi. Δ Josephine Stephens, born 1865 in Chatham County, North Carolina, married
 Δ Donnie Mims 1885 in Chatham County, North Carolina.
- vii. Δ W. Oscar Stephens, born 27 Jul 1874, died 09 Apr 1946 in Buckhorn Cemetary,
 Δ Chatham Co, NC, married Mary Carlotta Harrington 1902 in Chatham County,
North Carolina.
- viii. Δ H. Bascom Stephens, born 04 Feb 1869 in Chatham County, North Carolina, died
 Δ 22 Sep 1927 in Harnett Co., North Carolina, married Nancy "nannie" McLean Abt.
1891.

○ FROM: WAKE TREASURES Vol 14: No 2 SUMMER/FALL 2007 Pgs 37-64

A & M BOARD OF VISITORS

(N. C. STATE COLLEGE)

△ W. J. PEELE

△ W. S. PRIMROSE

THE NORTH CAROLINA YEAR BOOK AND BUSINESS DIRECTORY - 1905

Published every year by The News and Observer, Raleigh, NC

ABSTRACTED BY HOPE BLACKFORD

Note: Only people indicated as being from Wake County are listed.

I have not included any where the location is not noted or from outside of Wake County.

N. C. STATE LEGISLATURE

WAKE CO REPS: △ PERCY J. OLIVE - APEX; △ R. E. SENTELLE - WAKEFIELD

△ A. B. STONACH - RALEIGH - ALL DEMOCRATS

RALEIGH & CAPE FEAR RAILWAY CO - PRES & GEN MGR - J. A. WELLS - RALEIGH

(ONE OF 4 NORTH CAROLINA RAILROADS)

N. C. SECTION AMER CHEM SOC - PRESIDENT - C. D. WILLIAMS - RALEIGH

STATE LITERARY & HIST. ASSN - SEC & TREAS - CLARENCE N. POE - RALEIGH

COUNTY OFFICERS: COUNTY SUP. HEALTH △ J. J. L. McCOLLERS - McCOLLERS

TREASURER - B. P. WILLIAMSON; COUNTY BD OF ED: △ BOURRELL S

FRANKLIN - RFD # S. F. MORDECAI - RALEIGH; CO COM. J. P.

BROUGHTON - GARNER; CONSTABLES: HENRY CAMPBELL SWIFT CRK

JP: △ L. L. BROGDEN - BARTON'S CRK; SWIFT CRK (3): △ PERCY J.

ADAMS - RALEIGH, JNO STEPHENS, △ H. E. STEPHENSON

TEACHERS (100+): △ IOLA GREEN (MISS) RFD 5; △ MAMIE TAYLOR (MISS) RFD 3

△ ORA TAYLOR (MISS) RFD 3; △ HATTIE U (MISS) - MORNINGSVILLE

△ ANNA YATES (MISS) RFD 3; △ MARY A. ADAMS (MISS) RFD 3

△ BERTHA SMITH (MISS) RFD 3; W. T. STEPHENS RFD 3

MINISTERS (NOT IN TOWN) △ W. A. SIMPKINS PRIM. BAPT; △ C. A. U. BAPT, APEX

MEXICANISTS (NOT IN TOWN); PHYSICIANS (NOT IN TOWN) △ T. H. AVERA - EAGLE ROCK

COTTON GENS (NOT IN TOWN): △ B. J. U RFD 3; △ J. W. U RFD 2 - NEUSE

RALEIGH OFFICIALS: AUDITOR: △ J. SHERWOOD U; PATROLMEN: △ CHAS U

CREIGHTON; ALDERMAN 3RD WARD: △ J. G. U; BOARD OF HEALTH:

△ J. G. U; COMMITTEE CHAIRS: WATER - △ J. G. U

PUBLIC SCHOOLS: △ MILDRED SMITH (MISS) - CA RALEIGH

A & M FACULTY: △ ROBERT E. LEE YATES - ASST PROF MATH

BANKS - RALEIGH NATIONAL; △ CHAS H. BELVEN, PRES; △ F. H. BRIGGS - CASHTER

COAL & WOOD DEALER: △ W. A. U; COTTON BUYERS: △ R. P. U, △ M. A. PARKER

& PARKER & SON; PILOT MILLS PROPRIETORS: △ J. N. WILLIAMSON &

△ W. H. WILLIAMSON; DRs: △ ANDREW W. GOODWIN; △ ROBERT A. ROYSER

PLACES OF AMUSEMENT (2) ACADEMY OF MUSIC - △ J. SHERWOOD U, MGR

RESTAURANTS: △ JOHN U. SMITH; RETAIL GROCERS: △ B. W. U PCHURCH

TOWN OFFICER CARY: △ E. F. U ATTY; HOLLY SPRS - BAPT MIN. △ C. A. U

WAKE
CO
ONLY

WALTER

STEPHENS

①

○ From RPK/SSU NC Trip Notes May/June 2010 - pg 19

31 May 2010. Matey Albert Perry reports that Walter Sleytran told him that Chris Woodward, Bentley J. J. J. J. J. & others CSA veterans met in SCWP to reminisce. BJL taught Walter how to set spurs on a rooster for best results in a cock fight - 1 for head and one for leg.

○ Input to RPU on 27 JUN 2006 by Brady Jefcoat - Re history of Swift Creek TSP, Wake Co, NC (see in Profile for full set of notes)

Brady knew Frank Jefferson II, Sr at Cary High School
Frank James II was shot by an important man while they were rabbit hunting - an accident

Notes show how Brady mistreated LYNN STROTHER after his fatal stroke and how PERCY PERRY & Brady put his false teeth in after Lynn died.

Charles Stephens ran a music store in Raleigh & may or may not be related to John Stephens of Rhamkette who was hit & killed by a car on Tryon Rd after Alton Perry let him out at the store.

I. John Stephens

- A. Walter Stephens B. John Stephens, Jr. C. A male
D. Pauline Stephens md(1st) a son of MACK STEPHENS md(2nd) - - EDWARDS

Calvin Smith ran Enterprise Dairy

Dude Simpson had a sister Mary Simpson who md(1) - HUNTER
John Newson was the original Newson to come to Wake Co, NC. He came from Warren Co, NC. Bought land from (1) Marshall Price (2) Calvin Smith (3) - - -
all on Yates Mill Pond Rd. John brought a slave with him

I. Jesse Penny

- A. Blanche Penny Benes named
B. Celeste Penny
C. etc.

In the Area - - PRIVETTE was killed by - - BRIDGES

WILLIAM

STEPHENS

X.FD-60394 ①

○ See Ltr 5 AUG 2002 Charles John Peterson, Jr D R M
Charles did a census computer research on the following:

F. Moser A - Head of Class

A. Whitney U

1. Martha Jane U b abt 1832 md 12 FEB 1866

(Wake Co, NC) William Stephens (Stephens)

WE FOUND:

• 1870 Census Chatham Co, NC - Cape Fear TWP pg 33

b 1825 William Stephens ↑ 45 b NC Farmer (b abt 1825) Dwelling 224

Jane Stephens 24 b NC [nee Martha Jane U] Family 224

Robert Stephens 2 b NC b abt 1846

Martin Stephens 1 b NC

Also in Household: Julia Stephens 25

Marshall Stephens 21 (b abt 1849)

• 1880 Census Chatham Co, NC - Cape Fear TWP 228

William Stephens ↑ 55 b NC (b abt 1825) b abt

Jane Stephens 40 b NC [nee Martha Jane U] 1840

Robert Stephens 13 b NC

Montie G. Stephens 11 b NC [MARTIE?] [Martin Stephens]

Minnie Stephens 1 b NC

○ Note #1 - The Chatham Co, NC Cemetery Book is unhelpful on the above except to reveal that Marshall H. Stephens b 1 DEC 1847 d 20 DEC 1886 (Bur-Haywood Presbyterian Church Cem., Chatham Co, NC.) He is likely the Marshall on 1870 Census

○ Note #2 - The "Jane" on the 1870 + 1880 Census may be Martha Jane U but the ages are too divergent to instill confidence - R M - 10 AUG 2002

① Per Aitch #34 West St 18 MAY 1975 - Wake Co NC Marriage Record
 " M. J. U. (female) m William Stephens 12 FEB 1866 -
 Keturah - D. L. U. "

② Wake Co NC Marriage Bonds
 M. J. U. and William Stephens - 12 FEB 1866

[Note: ^{BEST GUESS}
 1 D. L. U. = Duncan Samuel U b ca 1825 son of Whitney U
 M. J. U. = Martha U b 1832 - dau of Whitney U. - RPU]

③ see NC Updound Manager

M. J. U and 12 FEB 1866 (Wake Co, NC) W^m Stephens
 (NO S) ←

④ NOTE: A current review leads to the conclusion
 that the above M. J. U is Martha Jane U b abt 1832
 D/O Whitney U & G/O Mosell, Head of Clan - RPU
 11 AUG 2002. - Confirmed from GOODWEN BOOK - RPU 5 JAN 2012

EXCERPT FROM: "THE GOODWIN FAMILY OF CENTRAL N. C."
 BY THOMAS JERRY GOODWIN, SR 2009 IRPU 29 SEP 20R
 I. WILLIAM GOODWIN, SA (AKA WM KENDRICK GOODWIN b 2 JAN 1748 (NC)
 PG 183 d 1837 (CHATHAM CO., NC) MD 1770 (WC, NC) WINIFRED THRAILKILL
 60 A G. ELIZABETH GOODWIN b 1794
 PG 182 WAKE CO., NC) d —
 A MD 3 JAN 1811 () WHITNEY U
 b 1793 (FRANKLIN CO., NC)

Whitney Upchurch Family

1793 - 1863 (son of Moses Upchurch)

Elizabeth Goodwin Upchurch Family

1794 - (Daughter of William Goodwin Sr.)

- PG 183 Δ 1. CANDIS U
 PG 184 Δ 2. RICHARD DILLARD U
 Δ 3. DUNCAN LEMUEL U
 Δ 4. HESPER ANN U
 Δ 5. JAMES M. U
 Δ 6. MARTHA JANE U
 PG 184 Δ 7. BENNETT A. U

Whitney Upchurch was born in 1793 at Franklin County, North Carolina the son of Moses Upchurch and Mary Simms. He died in 1863 at Wake County. He married Elizabeth Goodwin.

Elizabeth Goodwin was born at Wake County, North Carolina in 1794 the daughter of William and Winifred Goodwin. She married Whitney Upchurch on January 3, 1811. They had seven known children born of this marriage. (1) Candis Upchurch was born in 1818 at Chatham County. (2) Richard Dillard Upchurch was born in May 1820 at Chatham County. He married Jane Phelps in 1848. They had a daughter named Kittie Upchurch born in 1852 at Nevada City, California. (3) Duncan Lemuel Upchurch (untraced) was born in November 1824 at Wake County, N. C. (4) Hesper Ann Upchurch (untraced) was born in 1828 at Wake County. (5) James M. Upchurch (untraced) was born in 1830 at Wake County. (6) Martha Jane Upchurch (untraced) was born in 1832 at Wake County. She married William Stephens on February 22, 1866. He was born in 1825 and died after 1910. (7) Bennet A. Upchurch was born on May 10, 1834 at Wake County.

WILLIAM

STEPHENS

○ POLLARD-STEPHENS INTERACTIONS - WAKE CO, NC - RPU ? JUN 2008
1910 CENSUS - NORTH SWIFT CREEK TOWNSHIP, WAKE CO, NC

I - - STEPHENS*

△ A. WILLIAM EDGAR

STEPHENS b ABT 1876

△ MO(?) MARTHA C.

POLLARD b 12 AUG 1877

"MATTIE"

Name ^{FARMER}

Edgar Stephens [W^m EDGAR S.]

Mattie Stephens [S, S] [MARTHA C.]

George L Stephens SON

Hubert E Stephens SON [ROBERT?]

May Stephens DAU

Joseph J Stephens SON

BORN ABOUT

Age

1869 41

POLLARD 1878 32

1899 11

1901 9

1904 6

1907 3

△ 1. GEORGE LOTTIE

STEPHENS b ABT 1899

△ 2. HUBERT ~~E.~~ E. STEPHENS

b ABT 1901

△ 3. MAY STEPHENS b ABT 1904

→ [SAME? - RPU]

△ 4. SOLLIE STEPHENS b ABT 1905

△ 5. JOSEPH JULIAN STEPHENS

b ABT 1907

△ 6. LESSIE STEPHENS (F)

b ABT 1908 OR 1911?

△ 7. CLARICE STEPHENS

b ABT 1913

△ 8. BRANTLEY STEPHENS

b ABOUT 1915

△ 9. DOCIA STEPHENS

b ABOUT 1918

1920 CENSUS - SWIFT CREEK TWP

WAKE CO, NC

BORN ABOUT ↓

Name ^{RENTS}

Age

William E Stephens HEAD [W^m EDGAR S.] 44 1876

Mattie C Stephens WIFE [MARTHA C. POLLARD] 42 1878

Lottie G Stephens SON 21 1899

Hubert Stephens SON 18 1902

Sollie Stephens SON 15 1905

Julian Stephens SON 13 1907

Lessie Stephens DAU 12 1908

Charis Stephens DAU 8 1912

Brantley Stephens SON 5 1915

Dovalee Stephens DAU 16/12-1918

1930 CENSUS - SWIFT CREEK TWP

WAKE CO, NC

BORN ABOUT ↓

Name ^{RENTS}

Age

W Edger Stephens HEAD [W^m EDGAR S.] 1899 53

Mattie Stephens WIFE [MARTHA C. POLLARD] 1878 52

Lessie Stephens DAU 1911 19

Clarence Stephens DAU [CLARICE] 1913 17

Brantley Stephens SON 1916 14

Davie L Stephens DAU [DOCIA] 1918 12

* NOTE: It is possible that the William Stephens age 12 in the 1880 home below could be William Edgar Stephens shown above on the 1910, 1920 & 1930 Census Records - RPU

1880 CENSUS - MIDDLE CREEK TWP, WAKE CO, NC ↓

BORN ABOUT ↓

Name

△ Henry Stephens HEAD

Lisa Jone Stephens WIFE

△ William Stephens SON

△ Patrick L. Stephens SON

△ John L. Stephens SON

△ Kump Stephens SON

△ Rowland R. Stephens SON

1839 41

1836 44

1868 12

1871 9

1874 6

1878 2

1872 18

WILLIAM C

STEPHENS

○ Western Wake Herald WED 26 SEP 1990 Apex, NC

WILLIAM C. STEPHENS

William C. Stephens, 83, of Raleigh, died Sept. 16. His funeral was Sept. 19. at Bryan-Lee Funeral Chapel in Garner.

He is survived by his wife, Daisy Johnson Stephens; four sons, William "Tom" Stephens, Troy Stephens and John Stephens of Raleigh and Doug Stephens of Florida; four daughters, Betty Lou McElveen, Judy Jeffries and Lula Edwards of Raleigh and Ruth Wiggins of Clayton; two sisters, Martha Glover of Apex and Virginia Blalock of Raleigh; six grandchildren; five great-grandchildren.

The family requested that flowers be omitted.

WILLIAM EDGAR STEPHENS

①

○ THE POLLARD FAMILY OF CRATNAM & WAKE CO, NC - RPH 7 JUN 2008

1860 - CENSUS - FAMILY NOT FOUND 1880 CENSUS, BUCKHORN TOWNSHIP
 1870 CENSUS - CAPE FEAR TWP WAKE CO, NC BORN
 ↓ CRATNAM CO, NC - GROVE PD ↓ ABOUT ↓

Name	BORN	Age	Name	FARCE	Age
Robert Pollard	1830	40	Robert Pollard	HEAD	56 1824
Mildredge Pollard {OLIND} [MILEY BYRON HOLT]	1828	42	Miley Pollard	WIFE	45 1835
Camelia Pollard {VS CORNELIA?}	1856	14	James Pollard	SON [JAMES ROBERT P.]	6 1874
			Atlas Pollard	SON [ATLAS MEBIN P.]	5 1875
			Martha Pollard	DAU	2 1878

1900 CENSUS, CAPE FEAR TOWNSHIP

I. ROBERT POLLARD b APT 1827±3

↓ CRATNAM CO, NC

△ MD () MILEY BYRON HOLT

Name	BORN	Age
James R Pollard	MAY 1878	26
Mattie A Pollard	MAR 1871	29
Altie V Pollard	NOV 1897	2
David A Pollard	OCT 1899	7.12
Miley Pollard	JUN 1856	44

b 24 JUL 1839 () d 6 JUL 1927 ()

△ A. CAMELIA (CORNELIA?)

POLLARD b APT 1856

△ B. ATLAS MEBIN POLLARD

"MEB" b APT 1875

△ C. MARTINA POLLARD "MATTIE"

b 12 AUG 1877 MD ()

1910 CENSUS, MIDDLE CREEK TWP

↓ WAKE CO, NC

BORN ABOUT ↓

△ WILLIAM EDGAR STEPHENS

Name	MD 13 YEARS	Age
James R Pollard	HEAD	35 1875
Manton A Pollard	WIF [6,4] [MARTHA AGNES MANN]	40 1870
Alta V Pollard	DAU [ALTA VIRGINIA P.]	12 1898
David A Pollard	SON [DAVID ALLISON P.]	10 1900
Zulu M Pollard	DAU [ZULU MAE P.]	5 1905
Miley Pollard	MOTHER [MILEY BYRON HOLT]	70 1840

△ D. JAMES ROBERT POLLARD "JIM"

b MAY 1874 () MD () MARTNA

△ AGNES MANN "MATTIE"

b MAR 1871 → b NOV 1897

△ 1. ALTA VIRGINIA POLLARD

△ 2. DAVID ALLISON POLLARD

b OCT 1899

1920 CENSUS, SWIFT CRK TWP

WAKE CO, NC

BORN ABOUT ↓

△ 3. ZULA MAE POLLARD b APT 1905

Name	FENTS	Age
J R Pollard	HEAD [JAMES ROBERT P.]	44 1876
M A Pollard	WIF [MARTHA AGNES MANN]	42 1878
David M Pollard	SON [DAVID ALLISON P.]	21 1899
Zuller M Pollard	DAU [ZULA MAE P.]	16 1904

△ MD () JENNINGS BRYAN

EATMON

△ A. DOROTHY AGNES

EATMON b APT 1924

1930 CENSUS SWIFT CRK TWP

WAKE CO, NC

△ b. ETHEL LEE

EATMON b 1927

Name	Age
James R Pollard	55
Martha A Pollard	61
Zula Mary Eatman	25
Dartha A Eatman	6
Ethel Lee Eatman	3

△ MD () JOHN

WILSON BASLEY

[2ND COUSIN OF RPH]

WILLIAM EDGAR STEPHENS

(2)

○ POLLARD-STEPHENS INTERACTIONS - WAKE CO, NC - RPU 7 JUN 2008
1910 CENSUS - NORTH SWIFT CREEK TOWNSHIP, WAKE CO, NC

I - - STEPHENS*	Name	FARMER	BORN ABOUT	Age
△ A. WILLIAM EDGAR	Edgar Stephens	[W ^m EDGAR S.]	1869	41
STEPHENS b RBT 1876	Mattie Stephens	[S, S] [MARTHA C. POLLARD]	1878	32
△ MO(?) MARTHA C. POLLARD b 12 AUG 1877	George L Stephens	SON	1899	11
"MATTIE"	Hubert E Stephens	SON [ROBERT?]	1901	9
	May Stephens	DAU	1904	6
	Joseph J Stephens	SON	1907	3

△ 1. GEORGE LOTTIE STEPHENS b ABT 1899
1920 CENSUS - SWIFT CREEK TWP WAKE CO, NC BORN ABOUT ↓

△ 2. HUBERT E. STEPHENS b ABT 1901	Name	RENTS	Age
	William E Stephens	HEAD [W ^m EDGAR S.]	44 1876
	Mattie C Stephens	WIFE [MARTHA C. POLLARD]	42 1828
△ 3. MAY STEPHENS b ABT 1904	Lottie G Stephens	SON	21 1899
↳ [SAME? - RPU]	Hubert Stephens	SON	18 1902
△ 4. SOLLIE STEPHENS b ABT 1905	Sollie Stephens	SON	15 1905
△ 5. JOSEPH JULIAN STEPHENS b ABT 1907	Julian Stephens	SON	13 1907
	Lessie Stephens	DAU	12 1908
	Charis Stephens	DAU	8 1912
	Brantley Stephens	SON	5 1915
	Dovalee Stephens	DAU	16/12-1918

△ 6. LESSIE STEPHENS (F) b ABT 1908 OR 1911?

1930 CENSUS - SWIFT CREEK TWP

△ 7. CLARICE STEPHENS b ABT 1913

WAKE CO, NC BORN ABOUT ↓

△ 8. BRANTLEY STEPHENS b ABOUT 1915

Name	RENTS	Age
W Edger Stephens	HEAD [W ^m EDGAR S.]	1899 53
Mattie Stephens	WIFE [MARTHA C. POLLARD]	1878 52
Lessie Stephens	DAU	1911 19
Clarence Stephens	DAU [CLARICE]	1913 17
Brantley Stephens	SON	1916 14
Davie L Stephens	DAU [DOCIA]	1918 12

△ 9. DOCIA STEPHENS b ABOUT 1918

* NOTE: It is possible that the William Stephens age 12 in the 1880 home below could be William Edgar Stephens shown above on the 1910, 1920 & 1930 Census Records - RPU

1880 CENSUS - MIDDLE CREEK TWP, WAKE CO, NC ↓

Name	BORN ABOUT	Age
△ Henry Stephens	HEAD	1839 41
Lisa Jone Stephens	WIFE	1836 44
△ William Stephens	SON	1868 12
△ Patrick L. Stephens	SON	1871 9
△ John L. Stephens	SON	1874 6
△ Kunp Stephens	SON	1878 2
△ Rowland R. Stephens	SON	1872 18

STEPHENS WILLIAM EDGAR STEPHENS (3)
FAMILY - SWIFT CREEK TSP - WAKE CO, NC
SWIFT CREEK BAPTIST CHURCH - HOLLY SPRS RD / PENNY RD
FORMED - 1879

- △ Stephens, Cornelia, b. 6 Jan 1858, d. 25 Dec 1932
- △ Stephens, Frank L., b. 19 May 1895, d. 30 Sep 1919
- ▷ △ △ Stephens, Infant, b./d. 3 Sep 1931, s/o Beulah & Vernon Stephens
- △ △ Stephens, Martha Pollard, b. 12 Aug 1877, d. 2 Mar 1960
- △ Stephens, R. S., b. 21 Aug 1851, d. 16 Jun 1915
- △ Stephens, William Edgar, b. 28 Aug 1875, d. 6 May 1935

WILLIAM HENRY STEPHENS

FAMILY OF HENRY STEPHENS b 1814 OF WAKE CO, NC - RPH 2 DEC 2012
 - SOME DESCENDANTS LIVED IN SWIFT CREEK TWP, W.C., NC

1850 CENSUS - NC
 WAKE CO - PANTHER BR

1860 CENSUS - NC
 WAKE COUNTY

1870 CENSUS - NC
 WAKE COUNTY

Henry Stephens 1814 36 NC
 Nancy Stephens 1815 35
 Alexander Stephens 1838 12
 Eveline Stephens 1842 8

SOUTHERN DIV
 PO - MORRISVILLE
 Henry Stephens 1813 47
 Nancy Stephens 1813 47
 Thos Stephens 1838 22
 Evaline Stephens 1842 18

PANTHER BRANCH
 PO - NEW HILL
 Henry Stephenson 1820 50
 Nancy Stephenson 1790 80
 Everline Stephenson 1843 27
 James Brians 1856 14

I. HENRY STEPHENS b 1814
 (NC) [EXPLORE OPTION HEIRS BRO OF GRAY STEPHENS, SR

MD (?) NANCY WALTON 1817-1889 b 1803

A. ALEXANDER THOMAS STEPHENS 1838-1914

B. EVE LINE STEPHENS 1842-1904

C. WILLIAM HENRY STEPHENS b JUL 1844

MD (?) CATHERINE R. HUNTER 1850-1911

1. ROMULUS W. STEPHENS 1878-1938 (APEX)

MD (?) DOVIE - - 1890-1962

A. JAMES KENNETH STEPHENS 1913-1981

2. FOUR MORE CHILDREN

2. JOSEPH STEPHENS b 1880

3. THOMAS A STEPHENS b MAR 1882

MD (?) JUANITA - - b 1884

1880 CENSUS - NC
 WAKE CO - SWIFT CRK TWP

Henry Stephens HD 1844 36
 Catherine Stephens WIF 1851 29
 Romulus Stephens SON 1878 2
 Joseph Stephens 1880 3m
 Jefferson Glover W FAM LABOR 1860 20

1900 CENSUS - NC - WAKE
 COUNTY - SWIFT CREEK TWP

William Stephens HD JUL 1844 62
 Catherine R Stephens WIF JUL 1850 49
 Romulus W Stephens SON DEC 1877 22
 Thomas A Stephens SON MAR 1882 18
 Milton Rambout BOARDER FEB 1883 17

1910 CENSUS - NC - WAKE
 COUNTY - NORTH SWIFT CRK TWP
 MD 4 YRS

Thomas A Stephens HD 1882 28
 Juanita Stephens WIF (C.O.D) 1884 26
 Vance Stephens COUSIN 1891 19

Stephens Family Tree

Henry Stephens

Birth About 1814

Death in Wake County, North Carolina

Parents

No Father

No Mother

Spouse & Children

Nancy Walton
 1817 - 1889

Alexander Stephens
 1838 - 1914

Eveline Stephens
 1842 - 1904

William Henry Stephens
 1844 -

Stephens Family Tree

William Henry Stephens

Birth 1844

Death

Residence

Rockingham County, North Carolina.

Parents

Henry Stephens
 1814 -

Nancy Walton
 1817 - 1889

Spouse & Children

Catherine R Hunter
 1850 - 1911

Romulus W Stephens
 1878 - 1938

Stephens Family Tree

Romulus W Stephens

Birth abt 1878 in North Carolina

Death 27 APR 1938 in Apex, Wake, North Carolina

Parents

William Henry Stephens
 1844 -

Catherine R Hunter
 1850 - 1911

Residence

White Oak, Wake, North Carolina

1930
 Age: 52

Spouse & Children

Dovie Stephens
 1890 - 1962

Private

Private

Private

Private

James Kenneth Stephens
 1913 - 1981

NOTE: THESE 3 STEPHENS
 TREES HAVE SAME OWNER
 - HARD TO READ ON PRINTOUT
 - RPH

COUSINS

WILLIAM HENRY STEPHENS, III
see part 18 MAR 1971
Mary Clara Cross Berry

- CONTINUED

A I, SILAS CROSS

B, LOUVENIA J

CROSS b 21 MAR 1853 (WAKE CO, NC) - CONTINUED

Δ MD (ND) 5. CHARLIE HINTON CROSS, JR b 4 SEP 1885 (WAKE CO, NC) - CONTINUED

12 MAR 1911 JAMES ROBERT f. SANFORD TROY CROSS, SR b 25 MAY 1920 (WAKE CO, NC)

STEPHENS b 21 JUL 1945 (CHAFFEE, MO) MD 15 AUG 1942 (CARIBOU, ME) NATALIE ARLYENE MONTHIET

b 12 APR 1924 (CARIBOU, ME) (AROSTOOK CO.)

(I) DONNA GAIL KENT b 15 OCT 1963 i. SANDRA JOYCE CROSS b 5 JUL 1943 (CARIBOU, ME)

(II) MAX MONROE KENT b 21 SEP 1965 MD 15 MAY 1962 () GARRETT MONROE KENT b 12 FEB 1937 DEU NO ISSUE

(III) ERIK TROY KENT b 27 NOV 1970 u. DAWN MARIE CROSS b 5 OCT 1946 (CARIBOU, ME)

MD 24 NOV 1965 (WAKE CO, NC) WILLIAM HENRY STEPHENS, III b 5 OCT

1945 (WAKE CO, NC)

(I) MONICA DAWN STEPHENS b 22 JUL 1970 (WAKE CO, NC)

(II) WILLIAM TODD STEPHENS b 7 FEB 1972 (WAKE CO, NC)

iii. SANFORD TROY CROSS, JR b 19 AUG 1948 (CARIBOU, ME)

MD 12 MAR 1979 (WAKE CO, NC) PAMELA JENNINGS b 1947 (ROANOKE CO, VA)

(I) MELANIE G. CROSS (TWIN) b ca 1970 (1923) NO ISSUE 1983

CHARLIE HERMAN CROSS, JR b 18 SEP 1922 (WAKE CO, NC)

MD 30 OCT 1943 (WAKE CO, NC) SALLY EVELYN CROPLEN b 8 JUL 1922

(II) MICHELE CROSS (TWIN) b ca 1970 (GRANVILLE CO, NC)

l. LEONARD EDWARD CROSS b 6 JAN 1946 (WAKE CO, NC)

MD 8 JUL 1967 () DEBBIE LYNCH b 19 MAY 1949

ii. ROBBIE HERMAN CROSS b 13 MAY 1952 (WAKE CO, NC)

MD 16 AUG 1975 () SUE JOHNSON b 5 MAR 1955

iii. GENE BRAXTON CROSS b 22 OCT 1958 (WAKE CO, NC)

MD (I) BRAXTON CROSS () KIMBERLY COLE

iv. KERRY TRAVIS CROSS b 1 NOV 1960 (WAKE CO, NC)

MD. () KIMBERLY JO b ca 1958

(I) KYLE CROSS

I. TRAVIS FRANKLIN CROSS b 5 NOV 1983

II. ERIN MARIE CROSS b 8 JUL 1980

① see ltr 31 JUL 1991 Emma Gene Stephens to RPA

I. Nancy Ann d. of the George W. Shadrach & Subdan

A. Hattie Morgan b 18 DEC 1898 (Whitley Co, KY)

d 14 JAN 1982 (Louisville, KY) (Bar - Mem. Garden
West, Louisville, Jefferson Co, KY)

md 1st 8 OCT 1921 (McCreary Co, KY) Charles

Herbert Stephens b 10 SEP 1896 (Whitley Co, KY)

d 6 FEB 1926 (Burnside, KY) (Train, World
(Bar - Pine Knot, McCreary Co, KY)

md 2nd 3 MAR 1942 fore, Lt. E. Sander b 1897
d 1967

1. Emma Gene Stephens "Emogene" b 17 JUN 1922
(Danville, KY) md 23 SEP 1944 (Lexington, KY)
Robert William Pearson b 1919

2. William Jackson Stephens b 27 AUG 1923
(Danville, KY) md 14 FEB 1944 (Danville, KY)
Ernest T. Jewallen b 14 SEP 1924

3. Charles Stephens b 18 JAN 1925 (Danville, KY)
d 30 MAR 1981 (Louisville, KY)
(Bar - AS MOT) md 10 MAR 1952 (Louisville, KY) Harry Horn - reversed.

② see ltr 16 SEP 1991 Emma Gene Stephens to RPA

WJS, Sr. in Retired Lt. Com. USN (26 yrs), WWII, Pearl
Harbor survivor, Baptist.

○ See Jt 16 SEP 1991 Emma Gene Stephens D R PM

I. Nancy Ann U of the George U / Shadrach U subclass

A. Natter NMN Morgan.

1. William Jackson Stephens, Sr

a. Katherine Jean Stephens b 16 NOV 1944 (CA)

ma 1st Bejt Gunnar Peterson

ma 2nd Walter Stanford.

b. Donna Lemallen Stephens b 18 DEC 1945

ma 25 JUL 1965 Kingsley Archibald McCallum, Sr

c. Lynn Annette Stephens b 28 DEC 1946

ma 13 SEP 1947 James Thomas Presley

d. William Jackson Stephens, Jr b 22 OCT 1959

(Jacksonville, FL) ma 19 NOV 1984

Andy Barnett.

WILLIAM ORVAL STEPHENS XID - 10178

① see IGI 23 JUN 1983 John Elmer U to RPM
William Orval Stephens. b 12 AUG 1926 (Caddo, OK)
md 2 AUG 1947 (Jewisville, Denton Co, TX).
Irma Jean Compton b 22 FEB 1929 (Jewisville,
Denton Co, TX). He is son of James William
Stephens & Fannie Lou Combest. Irma is
daughter of Minnie B. U, sd of George Richard U
& ggd of Richard Lawrence U of the
Richard U III / ~~U~~ Calum U scholars.

WILLIAM RICHARD STEPHENS XID-10180

① see It's 23 JUN 1983 John Elmer U DRPI

William Richard Stephens b 29 NOV 1949
(Lewisville, Denton, TX) md 12 MAY 1972 Ronda
Nored. William is son of Ina Jean Compton,
gr of Minnie B. U, ggs of George Richard U,
gggs of Richard Lawrence U of the Richard U^{III}/
Calvin U Subdan.

WILLIAM TODD STEPHENS

see Parish 18 MAR 1971

May Clara Cross DRBY

A I. SILAS CROSS

- CONTINUED

- A B. LOUVENTIA J CROSS b 21 MAR 1853 (WAKE CO, NC) - CONTINUED
- A 5. CHARLIE HINTON CROSS, JR b 4 SEP 1885 (WAKE CO, NC) - CONTINUED
- A SANFORD TROY CROSS, SA b 25 MAY 1920 (WAKE CO, NC)

JAMES ROBBIE
STEPHENS
b 21 JUL 1942
2 CHAFFEE, MD

MD 15 AUG 1942 (CARIBOU, ME) NATALIE ARLYNE MONTHJET
b 12 APR 1924 (CARIBOU, ME) (CAROOSTOOK CO.)
L. SANDRA JOYCE CROSS b 5 JUL 1943 (CARIBOU, ME)

MD 15 MAY 1962 () GARRETT MONROE KENT b 12 FEB 1937
M. DAWN MARIE CROSS b 5 OCT 1946 (CARIBOU, ME)

MD 24 NOV 1965 (WAKE CO, NC) WILLIAM HENRY STEPHENS, III b 5 OCT 1945 (WAKE CO, NC)
(I) MONICA DAWN STEPHENS b 22 JUL 1970 (WAKE CO, NC)
(II) WILLIAM TODD STEPHENS b 7 FEB 1972 (WAKE CO, NC)

III. SANFORD TROY CROSS, JR b 19 AUG 1948 (CARIBOU, ME) JENNINGS b 1947 (ROANOKE CO, VA)

(I) MELANIE F. CROSS (TWIN) b ca 1970
(II) MICHELE CROSS (TWIN) b ca 1970

CHARLIE HERMAN CROSS, JR b 18 SEP 1922, (WAKE CO, NC) (NO ISSUE 1983)

MD 30 OCT 1943 (WAKE CO, NC) SALLY EVELYN CHOPLEN b 8 JUL 1922
CERAMVILLE CO, NC
L. EDWARD EDWARD CROSS b 6 JAN 1946 (WAKE CO, NC) LYNCH b 19 MAY 1949

MD 8 JUL 1967 () DENISE
M. ROBBIE HERMAN CROSS b 3 MAY 1952 (WAKE CO, NC)) SUE JOHNSON b 5 MAR 1955
MD 16 AUG 1975 ()

(I) TRAVIS FRANKLIN CROSS b 5 NOV 1983

M. GENE BRAXTON CROSS b 22 OCT 1958 (WAKE CO, NC)) KIMBERLY COLE

MD. KERRY TRAVIS CROSS b 1 NOV 1960 (WAKE CO, NC)) KIMBERLY JO — b ca 1958
(F) KYLE CROSS

8 JUL 1980

WOOD

STEPHENS

○ See Sta 7 JUL 1993 Beverly Guenda Isbell to RDM

I. Abel U, Sr - Head of clan

A. John U

1. Joseph Benjamin U

a. Edna U b. 23 OCT 1896 d. 9 SEP 1972

md 1st Enoch M. Miller b. 23 MAY 1878

d. 30 MAY 1939 : Annored < 1939

md 2nd 1940 Robert Nelson

i. Catherine Elizabeth Miller¹¹ b. 30 SEP 1908

ii. John Daniel Miller b. 11 NOV 1931

iii. Annie Ruth Miller b. (?) d. AT Birth

iv. Ruby Nell Miller b. 13 AUG 1935

b. Addie U b. ca 1898 d. ca 1901 (of diphtheria)

1) She had a son that went by the name Earl Upchurch. He was raised by his GF Joseph Benjamin U. The father of Earl U is presumed to be Wood Stephens on 9 NOV 1992 Aunt Clara Mae said Wood Stephens was her Uncle".

ZEB VANCE STEPHENS

○ The Zebulon Record THUR 18 JUN 1987 Zebulon, NC

Zeb Vance Stephens

Zeb Vance Stephens, 80, of Dunn, died Thursday, June 11. Funeral was 3:30 p.m. Sunday, June 14, at Lee's Grove Pentecostal Free Will Baptist Church. Burial was at Devotional Gardens.

Surviving: wife, Mrs. Ollie Lamb Stephens; sons, Arthur O. Stephens of Dunn, Charlie R. Stephens of Zebulon, Larry V. Stephens of Fayetteville, John W. Stephens of Nashville, Tenn.; daughters, Mrs. Eva Plyler of Hot Springs, Ark., Mrs. Doris Clyde and Mrs. Shirlene Otipoby, both of Dunn, Mrs. Grace Osborne of St. Pauls, Mrs. Margaret Choppy of Averill Park, N.Y.; sister, Mrs. Blanche Inman of Elizabethtown; 23 grandchildren; 17 great-grandchildren.