

CHARLES BRENT JARRELL

XFD-51332

APRIL 10, 2003

ROBERT,

REC'D
14 APR 2003

I APOLOGIZE FOR TAKING SO LONG TO RESPOND TO YOUR LATEST LETTER + INFO. I APPRECIATE YOUR HELP.

IT HAS BEEN SO LONG SINCE I HAVE BEEN ABLE TO WORK IN MY YARD. I HAVE A RATHER LARGE YARD THAT HAS GOTTEN OUT-OF-HAND FOR THE PAST 5 OR SO YEARS.

MIREUDA HAS GOTTEN IN CONTACT WITH A GRANDDAUGHTER OF ANA ~~THE~~ WILSON. I'VE INCLUDED A COPY OF MIREUDA'S E-MAIL TO ME ALONG WITH ADDITIONS + CORRECTIONS TO WHAT YOU SENT CONCERNING OUR FAMILY. MIREUDA WILL GIVE ME ANY ADDITIONAL INFO AND I WILL PASS IT ON TO YOU.

GLAD TO SEE YOU ARE ABLE TO MOVE AROUND AGAIN.
BE CAREFUL.

YOUR COUSIN (REMOVED)
CB Jarrell

CB JARRELL
399 BALCOMBE RD
ROCKY PT., NC 28457

Subj:	I DID IT AGAIN--- I AM GOOD (LOL)
Date:	3/27/2003 12:41:12 AM Central Standard Time
From:	XXXXXXXXXXXXXXXXXXXX FJWLJW@aol.com
To:	XXXXXXXXXXXXXXXXXXXX Ojspofofo

Hi Charlie, I just received this tonight and thought u would like to see this, see it pays to go advertise. LOL LOL I found u and now another cousin. As before when I found u on here, cold chills went all over me again when I this one too. LOL

When she replies I'll send it to u, and the Wilson saga keeps getting bigger!!!!!!!!!!!!!!
Love Miranda

Hi! I am a grandchild of Numa C and Ava W Cranford. I have been trying to do some research on them, as I never knew them. I am the child of their youngest child, Richard Ernest Cranford (b. 07/15/24 d. 02/04/82). Numa died when my father was a baby and Ava, his mother, died when he was in WWII (19 years old). My father passed away in 1982, and my mother never met his mother. As I know it, my father was the youngest of seven children. There is only one living now. His name is Jack and he lives in Hawaii and is in very poor health. One of my fathers brothers died at a young age and I know nothing of him. I think he was the oldest child. The other children born to Numa Charles Cranford and Ava S. Wilson Cranford are:

Una Mae Cranford	05/03/1911	10/21/1992
Numa Charles Cranford, Jr.	02/07/1964	
Bruce Wilson Cranford	06/04/1919	09/07/1991
Ruth Cranford Kemp	06/24/1958	
Edwin "Jack" Cranford	09/16/1921	Still Living
Richard Ernest Cranford, Sr.	07/15/1924	02/04/1982

I only knew Una Mae, Bruce and Jack. Ruth (whom I'm named after), in addition to the older brother (I swear I remember my dad referring to him as "Dwight") died before I was born. Numa Charles, Jr. ("NC") died when I was very young.

I really look forward to hearing from you!!!

Lori Ruth Cranford Banther

○ THE WILSON FAMILY OF NC - In Ft 10 FEB 2003 Charles Brent
Janell & A PA (Source: ELIZABETH MIRENDA WILSON)

I. William Wilson b abt 1703 & abt 1772 (Granville Co, NC) 3. THOMAS WILSON
4. JAMES WILSON

A. Michael Wilson → HIS OTHER CHILDREN: 2. Stephen Wilson, Sr b abt 1764 d 1830 m& (WAKE CO, NC) -- d 18: 1. Blumer Wilson b 1750 (Cranen Co, NC) & 1827 (Chatham) Co, NC

SEE OTHER
EXTRACT
FOR MORE
CHILDREN
OF BLUMER

MA 1771 (NC) Ann Melherson b 1754 (NC)
& after 1827 (Chatham Co, NC)

5. Michael Wilson, Jr
"Myke"
6. Milly Wilson

a. Asa Wilson b 1788 (NC) d 1879 (Chatham) CO, NC
m d 4 OCT 1813 (Wake Co, NC) Sally Busher b 1793 (NC) d after 1879 (NC)

other
children of
Asa:

- ii. Harriet Wilson m d (?) Jonathan Clark
- iii. Dilly G. Wilson m d (?) William Clark

- i. Robert Hilbard Wilson b 1828 m d (Wake Co, NC) Argella Johnson (Argella Johnston)
- (I) Alphenzo Wilson b MAR 1857, (II) Benton Wilson m d 1887 (Wake Co, NC)
- Ortney Ann d b 20 OCT 1855 (New Hill, Wake Co, NC) & 27 OCT 1925 (High Point, Guilford Co, NC)

(A) Enna Creola Wilson b 11 APR 1880 (Spray, NC) d 11 MAR 1962 (Wilmington, New Hanover Co, NC)
m d 27 JUN 1897 (Randolph Co, NC) Zachariah Cox Janell b 10 APR 1835 (High Point, NC) d 7 SEP 1936 (Wilmington, New Hanover Co, NC) [Sp Anderson Janell & Carolin Finberry]

DIV
13 FEB
1928

- (1) Mayelle Eva Janell (bur - Raleigh, NC)
- (2) Charles Lonel Janell b 2 NOV 1901 (Randleman, NC) d 8 MAY 1983 (Wilmington, NC)
m d (1st) 24 DEC 1922 (Wilmington, NC) Nellie Philimon; m d (2nd) 14 JUN 1928
mama Ellen Gregg b 10 OCT 1907 (Wilmington, NC) d 3 FEB 2001 (Rocky Point, NC) [D/o Benjamin Gregg & Oelia Dixon]

(a) Charles Brent Janell b 23 DEC 1933 (Wilmington, NC) m d 26 SEP 1955 (Conway Co, SC) Ruby Daisy Watts b 22 NOV 1933 (Seaside, Brunswick Co, NC) d 18 JUL 2002 (Wilmington, NC) [D/o Charles Watts & LUVADA STANLEY]

- (i) Charles Gregory Janell b 26 JUN 1955
- (ii) Jeffrey Watts Janell b 6 NOV 1964

(b) Linda Ellen Janell b 30 AUG 1937 (Wilmington, NC) d 1 JUL 1967 m d (?) Roland Korbek

- (3) Claude Janell; (4) Ray Melham Janell; (5) Gladys Kina Janell
- (6) Banks A stius Janell b 7 NOV 1913 (Wilmington, NC) d 6 JAN 1971 (Wilmington, NC)
- (a) Phyllis Janell b 21 MAR 1947 (Wilmington, NC)

Δ (B) Mary Anna Wilson

(C) Herbert Anderson Wilson b 1884 (Wake Co, NC) d 4 JUL 1940 (Danville, VA) m d 3 MAR 1908 (Danville, VA) Grace Pierre Burns b 1884 (Wake Co, NC)

- (1) Frank J. Wilson m d (?) Lattie Etha Janell Children: Grovie Ann W; Frank Jr Jesse David W, Wayne Harney W

MOSES W/ KUFFIN. UPCHURCH SUBCLAN - THROUGH THE 9TH GENERATION XI

V. RUFFIN W. b 1787 (FRANKLIN CO, NC) d 12 MAR 1866 (WAKE CO, NC) - CONTINUED
 (CHILD # 11) ← L. ORLANDO JACKSON W. b 26 DEC 1833 () d 16 AUG 1906 103
 () (BUR. - OLIVE CHAPEL BAPT. CH. CEM, WAKE CO, NC)

MD 21 DEC 1854 (WAKE CO, NC) SARAH ANN RAGIN b 3 JUL 1831 () d 6 FEB 1916 () (BUR. - AS HUS) 103

I. ORTNEY ANN W. b 2 OCT 1855 (NEW HILL, WAKE CO, NC) d 27 OCT 1925 103
 (HIGH POINT, GUILFORD CO, NC) (BUR. -)

[BRD OF BENTON YATES] ← MD 1887 (WAKE CO, NC) ALPHONZA WILSON b MAR 1857 104
 () d () (BUR. -)

31A a. ENNA CREOLA WILSON b 11 APR 1880 (SPRAY, XYZ CO, NC) 104:
 d 11 MAR 1962 (WILMINGTON, NEW HANOVER CO, NC) (BUR. - BELL VUE CEMETERY, WILMINGTON, NEW HANOVER CO, NC)

MD. 27 JUN 1897 (RANDOLPH CO, NC) ZACHARIAH COX JARRELL 5132
 b 10 APR 1875 (HIGH POINT, GUILFORD CO, NC) d 7 SEP 1936 (WILMINGTON, NEW HANOVER CO, NC) (BUR. - AS WIF)

Δ W. ~~MARY~~ AVA S WILSON 2469
 Δ MD. () - ~~NUMA CHARLES~~ CRANFORD

33A c. HERBERT ANDERSON WILSON b 1884 (WAKE CO, NC) d 4 JUL 1940 5174
 (DANVILLE, CO, VA) (BUR. -)

MD 3 MAY 1906 (DANVILLE, CO, VA) GRACIE PERRIE BURCH 5175
 b. 1884 (WAKE CO, NC) d () (BUR. -)

32A d. ARTHUR JACKSON WILSON 5189
 MD. () MABLE C. SECREST 5189

THESE ENTRIES
 CONFUSING - NEED
 MORE RESEARCH - RPK

e. TOY (TROY?) G WILSON b 1882 () d () (BUR. -) 104:
 MD. 3 FEB 1940 (3 FEB 1840?) (WAKE CO, NC) ELIZABETH UTLEY
 b about 1815 (WAKE CO, NC) d in 1860's () (BUR. -)
 † FURTHER ISSUE

DESCENDANTS OF ENNA

WILSON (OF THE MOSES U - RUFFIN U -
- ORLANDO JACKSON U - ORTNEY ANN U LINE)

Q. ENNA CREOLA WILSON b 11 APR 1880 (SPRAY, XYZ CO, NC) d 11 MAR 1962 (WILM-
INGTON, NC) (BUR. - BELLVUE CEMETERY, WILMINGTON, NEW HANOVER CO, NC)
MD 27 JUN 1897 (RANDOLPH CO, NC) ZACHARIAS COX JARRELL b 10 APR 1875
vs (HIGH POINT, GUILFORD CO, NC) d 7 SEP 1936 (WILMINGTON, NC) (BUR. - AS WIF)
MOZELLE (I) ~~EVA~~ MOZELLE JARRELL b 28 JAN 1898 () d 2 NOV 1958
EVA JARRELL (RALEIGH, WAKE CO, NC) (BUR. - RALEIGH, NC)

MO

PAUL

HUGHES

[WILMINGTON

IS IN NEW
HANOVER CO,
NC; RANDLE-
MAN IS IN
RANDOLPH CO,
NC

(A) MARGARET A

HUGHES b 21 MAY 1918 (RALEIGH, NC)

(B) JACK N

HUGHES b 9 MAR 1920 (RALEIGH, NC)

(C) FRANCIS U

HUGHES (F) b

(RALEIGH, NC)

(D) ROBERT M

HUGHES b

1923 (RALEIGH, NC)

(E) DORIS H

HUGHES b 11 NOV 1925 (RALEIGH, NC)

(F) DONALD E

HUGHES b

1928 (RALEIGH, NC)

(G) FURTHER ISSUE?

a. EWNA WILSON b 11 APR 1880 (APEX, WAKE CO, NC) d 11 MAR 1962 - CONTINUED X
 16
 (II) CHARLES LIONEL JARRELL b 2 NOV 1901 (RANDLEMAN, NC) d 8 MAY 1983 (WILMING- 51
 TON, NC) (BUR. - DAK DALE CEMETARY, WILMINGTON, NC) MD(1ST) *
 MD(2ND) 14 JUN 1928 (WILMINGTON, NC) MAMIE ELLEN BIGGS b 10 OCT 1907 51
 (WILMINGTON, NC) d 3 FEB 1961 (ROCKY POINT, NC) (BUR. -)
 (A) CHARLES BRENT JARRELL "C.B." b 23 DEC 1933 (WILMINGTON, NC) 51
 MD 26 SEP 1953 (CONWAY CO, SC) RUBY DAILY WATTS b 22 NOV 1933 51
 (SEASIDE, BRUNSWICK CO, NC) d 18 JUL 2002 (WILMINGTON, NC) (BUR. - DAK DALE CEM, WILMINGTON, NC)
 Δ + Δ (1) CHARLES GREGORY JARRELL b 26 JUN 1955 m CATHY LEE ~~SA~~ b ~~9-24-84~~ 51
 CHILDREN - ~~MARILYN JARRELL~~ CHARLES M. JARRELL b 1-29-84 3/21/?
 Δ - KELLY ELIZABETH JARRELL b 10-26-87
 Δ
 Δ + Δ (2) JEFFERY WATTS JARRELL b 6 NOV 1969 m AMY HORNE IN CONWAY SC 51
 CHILDREN - SAE WAS BORN 9-24-? WILM NC
 Δ - KATIE LISA JARRELL b 9-27-86
 Δ - NATHAN TYLER JARRELL b 11-05-89
 (3) NO FURTHER ISSUE
 Δ (B) LINDA ELLEN JARRELL b 30 AUG 1937 (WILMINGTON, NC) 51
 d 1 JUL 1967
 Δ MD C (RONALD) KOLBECK 51E
 CHILDREN
 Δ + Δ (1) ~~ISSUE~~? CINDY KOLBECK b 7-16-59 m JOHN LAROCCH
 Δ - KATHY AUDRY KOLBECK b 8-16-61
 (C) NO FURTHER ISSUE
 * MD(1ST) 24 DEC 1922 (WILMINGTON, NC) NELLIE PAULIMON DIVORCED 13 FEB 1928 (ANNULLED) 51F

This master outline may contain new information for you as I incorporated what I found in my system as well as what you provided. Please go over this and let me know if you spot any errors. Any additions or corrections you may have or be able to get will be appreciated.

Can you tell me in what County SPRAY, NC is located? It must be in Chatham Co, NC as Emma is in Chatham Co, NC at age 2 months on the 1880 census.

Thanks especially for the photos - they are great. It would be really nice to have one of Orby Ann & to match the one of her husband Alphonsa Wilson. I'll bet one exists somewhere. I have searched my files again and cannot find any photos pertaining to the Orlando Jackson & family. I do not have contact with anyone (other than you) who is working on this family so don't have anyone to refer you to. However, if we keep working something may surface.

I am a little surprised that we have not found a reference of Orlando serving in the Civil War. He was age the right age. We may still find such a record. His father Ruffin & served in the war of 1812 and his Grandfather Moses & served in the Revolution.

If you want me to send a copy of the profile of Ruffin Upchurch, I will be glad to do so.

If you think it would be helpful for me to correspond with Merinda Wilson, I will be happy to do so if you can provide an address.

Sorry I do not have a fax or an EMAIL address.

Do let me know if you have questions about any of the enclosed.

After five months of recuperation my leg has progressed about as the doctor said. I am now walking but with a limp and every step hurts (not severe). The doctor encourages me to walk and says that is what will get me back to normal. I am now driving. It's great to be back in business.

With All Best Wishes.

Sincerely yours



Phil Upchurch

{ROBERT PHILIP UPCHURCH}

CHARLES BRENT JARRELL

XID-51332

2-10-03

REC'D
14 FEB 2003

ROBERT;

I APOLOGIZE FOR TAKING SO LONG TO SEND THIS INFO ON THE WILSON MATERIAL.

ALL OF THIS WAS GIVEN TO ME BY ALREDA WILSON DANIALS. SHE LIVES IN ~~THE~~ VIRGINIA. SHE IS HERBERT'S GRANDDAUGHTER

I HOPE THE PICTURES ARE OF VALUE TO YOU. IS THERE ANYONE I CAN CONTACT FOR PHOTOS OF OUR UPURCH RELATIVES?

PHOTOS GIVE NAMES A FULLER (?) PICTURES OF ANCESTERS. I GUESS I MEAN WRITTEN INFO IS FINE, BUT PICTURES COMPLETE THE FAMILY STORY. ANECDOTAL (? SPELLING) ALSO COMPLETES THE STORY (IF YOU HAVE ANCESTERS/RELATIVES STILL AVAILABLE).

HOPE YOU ARE STILL ON THE ROAD TO FULL RECOVERY.
THANKS AGAIN

CB Jarrell

CB JARRELL

399 BALCONBE RD

ROCKY POINT, NC

28457

Descendants of William Wilson

Generation No. 1

1. WILLIAM¹ WILSON was born Abt. 1703, and died Abt. 1772 in Granville Co., N. C..

Child of WILLIAM WILSON is:

2. i. MICHAEL² WILSON.

Generation No. 2

2. MICHAEL² WILSON (WILLIAM¹)

Children of MICHAEL WILSON are:

3. i. BLUMER³ WILSON, b. 1750, Craven Co., N.C.; d. 1827, Chatham Co. N.C..
- ii. STEPHEN WILSON SR., b. Bet. 1763 - 1764; d. 1830; m. WINIFRED; d. 1830.
- iii. THOMAS WILSON.
- iv. JAMES WILSON.

Children of MICHAEL WILSON are:

- v. MICHEAL 'MYKE' WILSON³ JR..
- vi. MILLY WILSON.

Generation No. 3

3. BLUMER³ WILSON (MICHAEL², WILLIAM¹) was born 1750 in Craven Co., N.C., and died 1827 in Chatham Co. N.C.. He married ANN WILKERSON 1771 in North Carolina. She was born 1754 in North Carolina, and died Aft. 1827 in Chatham Co. N.C..

Children of BLUMER WILSON and ANN WILKERSON are:

4. i. ASA⁴ WILSON, b. 1788, North Carolina; d. May 21, 1879, Chatham Co. N.C..
- ii. JOHN WILSON, b. 1772.
- iii. WILLIS C. WILSON, b. 1780, N.C.; d. 1862, Chatham Co. N.C.; m. ELIZABETH.
- iv. SAMUEL WILSON, b. 1786, N.C.; d. Bet. 1860 - 1870, Chatham Co. N.C.; m. (1) LUCY RICHARDSON; m. (2) RACHEL OLIVE; m. (3) LUCINDA TRAIKILL.
- v. AUSTON OR ALSTON WILSON, b. April 17, 1796, Wake Co, N.C.; m. FRANCIS SUGG, March 12, 1818.
- vi. MARK WILSON.
- vii. ELIJAH WILSON, b. 1803, N.C.; d. Bet. 1850 - 1860, Wake Co, N.C.; m. CANDACE BUSBEE, October 30, 1823.
- viii. FRANCIS WILSON, b. 1792, N.C.; m. JOHN WOMBLE.
- ix. (DAUGHTER) WILSON.
- x. SALLY WILSON, b. 1796, N.C.; m. TURNER MASON.
- xi. MARY WILSON, b. 1801, N.C.; m. WARREN SUGG.

Generation No. 4

4. ASA⁴ WILSON (BLUMER³, MICHAEL², WILLIAM¹) was born 1788 in North Carolina, and died May 21, 1879 in Chatham Co. N.C.. He married SALLY BUSBEE October 04, 1813 in Wake co., N. C.. She was born 1793 in North Carolina, and died Aft. 1879 in Wake Co., N.C..

Children of ASA WILSON and SALLY BUSBEE are:

5. i. ROBERT HILLIARD⁵ WILSON, b. 1828.
- ii. HARRIET WILSON, m. JONATHAN CLARK.
- iii. DILLY G. WILSON, m. WILLIAM CLARK.

Generation No. 5

△△△△ 5. ROBERT HILLIARD⁵ WILSON (*ASA⁴, BLUMER³, MICHAEL², WILLIAM¹*) was born 1828. He married ARZELLA JOHNSON OR JOHNSTON in Wake county, N.C..

△+△ Children of ROBERT WILSON and ARZELLA JOHNSTON are:

6. i. ALPHONSO⁶ WILSON, b. March 1857.
- ii. BENTON WILSON.

Generation No. 6

△+△ 6. ALPHONSO⁶ WILSON (*ROBERT HILLIARD⁵, ASA⁴, BLUMER³, MICHAEL², WILLIAM¹*) was born March 1857. He married ORTNEY ANN UPCHURCH 1887 in Wake county, N.C., daughter of ORLANDO UPCHURCH and SARAH ANN. She was born October 02, 1855 in New Hill, Wake County, N.C., and died October 27, 1925 in High Point, Guilford County, N.C..

△+△ Children of ALPHONSO WILSON and ORTNEY UPCHURCH are:

7. i. ENNA CREOLA⁷ WILSON, b. April 11, 1880, Spray, N. C.; d. March 11, 1962, Wilmington, New Hanover County, N.C..
- ii. MARY AVA WILSON.
8. iii. HERBERT ANDERSON WILSON, b. 1884, Wake Co, N.C.; d. July 04, 1940, Danville, Va..
9. iv. ARTHUR JACKSON WILSON.

Generation No. 7

△ 7. ENNA CREOLA⁷ WILSON (*ALPHONSO⁶, ROBERT HILLIARD⁵, ASA⁴, BLUMER³, MICHAEL², WILLIAM¹*) was born April 11, 1880 in Spray, N. C., and died March 11, 1962 in Wilmington, New Hanover County, N.C.. She married ZACHARIAH COX JARRELL June 27, 1897 in Randolph County, N.C., son of ANDERSON JARRELL and CAROLINE LINEBERRY. He was born April 10, 1875 in High Point, Guilford County, N.C., and died September 07, 1936 in Wilmington, New Hanover County, N.C..

△+△ Children of ENNA WILSON and ZACHARIAH JARRELL are:

- i. MOZELLE EVA⁸ JARRELL.

More About MOZELLE EVA JARRELL:
Burial: Raleigh, N.C.

10. ii. CHARLES LIONEL JARRELL, b. November 02, 1901, Randleman, N. C.; d. May 08, 1983, Wilmington, N. C..
- iii. CLAUDE JARRELL.
- iv. RAY WILLIAM JARRELL.
- v. GLADYS KIVA JARRELL.
11. vi. BANKS ARTHUR JARRELL, b. November 07, 1913, Wilmington, N. C.; d. January 06, 1971, Wilmington, N. C..

△ 8. HERBERT ANDERSON⁷ WILSON (*ALPHONSO⁶, ROBERT HILLIARD⁵, ASA⁴, BLUMER³, MICHAEL², WILLIAM¹*) was born 1884 in Wake Co, N.C., and died July 04, 1940 in Danville, Va.. He married GRACIE PERRIE BURCH May 03, 1906 in Danville, Va.. She was born 1884 in Wake Co, N.C..

△+△ Child of HERBERT WILSON and GRACIE BURCH is:

12. i. FRANK J.⁸ WILSON.

△+△ 9. ARTHUR JACKSON⁷ WILSON (*ALPHONSO⁶, ROBERT HILLIARD⁵, ASA⁴, BLUMER³, MICHAEL², WILLIAM¹*) He married MABLE C. SECHREST.

△+△ Children of ARTHUR WILSON and MABLE SECHREST are:

- i. FLOYD LEO⁸ WILSON.
- ii. LYMAN WILSON.
13. iii. HERBERT WILSON.

14. iv. VANCE ALTON WILSON.

Generation No. 8

10. CHARLES LIONEL⁸ JARRELL (*ENNA CREOLA⁷ WILSON, ALPHONSO⁶, ROBERT HILLIARD⁵, ASA⁴, BLUMER³, MICHAEL², WILLIAM¹*) was born November 02, 1901 in Randleman, N. C., and died May 08, 1983 in Wilmington, N. C.. He married (1) NELLIE PHILIMON December 24, 1922 in Wilmington, N. C.. He married (2) MAMIE ELLEN BIGGS June 14, 1928, daughter of BENJAMIN BIGGS and CELIA DIXON. She was born October 10, 1907 in Wilmington, N. C., and died February 03, 2001 in Rocky Point, N. C..

Marriage Notes for CHARLES JARRELL and NELLIE PHILIMON:

Charles L. Jarrell was married to Nellie Philimon on Dec. 24, 1922 and divorced on Feb. 13, 1928. My mother Mamie B. Jarrell married my father on June 14, 1928. They were married 55 years when he passed away on May 8, 1983.

Children of CHARLES JARRELL and MAMIE BIGGS are:

- i. CHARLES BRENT⁹ JARRELL, b. December 23, 1933, Wilmington, N. C..
- ii. LINDA ELLEN JARRELL, b. August 30, 1937, Wilmington, N. C.; d. July 01, 1967; m. RONALD KOLBECK.

11. BANKS ARTHUR⁸ JARRELL (*ENNA CREOLA⁷ WILSON, ALPHONSO⁶, ROBERT HILLIARD⁵, ASA⁴, BLUMER³, MICHAEL², WILLIAM¹*) was born November 07, 1913 in Wilmington, N. C., and died January 06, 1971 in Wilmington, N. C..

Child of BANKS ARTHUR JARRELL is:

- i. PHYLLIS⁹ JARRELL, b. March 21, 1947, Wilmington, N. C..

12. FRANK J.⁸ WILSON (*HERBERT ANDERSON⁷, ALPHONSO⁶, ROBERT HILLIARD⁵, ASA⁴, BLUMER³, MICHAEL², WILLIAM¹*) He married LOTTIE ETHA JONES.

Children of FRANK WILSON and LOTTIE JONES are:

- i. GRACIE ANN⁹ WILSON.
- ii. FRANK J. WILSON JR..
- iii. JESSIE DAVID WILSON.
- iv. WAYNE HARVEY WILSON.
- v. ELIZABETH MIRENDA WILSON.

13. HERBERT⁸ WILSON (*ARTHUR JACKSON⁷, ALPHONSO⁶, ROBERT HILLIARD⁵, ASA⁴, BLUMER³, MICHAEL², WILLIAM¹*)

Child of HERBERT WILSON is:

- i. FRANK J.⁹ WILSON.

14. VANCE ALTON⁸ WILSON (*ARTHUR JACKSON⁷, ALPHONSO⁶, ROBERT HILLIARD⁵, ASA⁴, BLUMER³, MICHAEL², WILLIAM¹*) He married ELSIE E. ALLEN.

Children of VANCE WILSON and ELSIE ALLEN are:

- i. JUDITH⁹ WILSON.
- ii. LARRY ARNOLD WILSON.
- iii. GLENDA GAIL WILSON.
- iv. ROBERT DALE WILSON.
- v. JERRY DEAN WILSON.
- vi. FLOYD LYNN WILSON.
- vii. JAMES WRAY WILSON.
- viii. NORMA JEAN WILSON.
- ix. ELEANOR KAY WILSON.

Generation No. 9

15. CHARLES BRENT⁹ JARRELL (*CHARLES LIONEL⁸, ENNA CREOLA⁷ WILSON, ALPHONSO⁶, ROBERT HILLIARD⁵, ASA⁴,*



△+△ BLUMER³, MICHAEL², WILLIAM¹) was born December 23, 1933 in Wilmington, N. C.. He married RUBY DAILY

△+△+△ WATTS September 26, 1953 in Conway, S. C., daughter of CHARLES WATTS and LUVADA STANLEY. She was born November 22, 1933 in Seaside, Brunswick Co., N. C., and died July 18, 2002 in Wilmington, N. C..

△+△ Children of CHARLES JARRELL and RUBY WATTS are:

- △ i. CHARLES GREGORY¹⁰ JARRELL, b. June 26, 1955.
- △ ii. JEFFERY WATTS JARRELL, b. November 06, 1964.



FAMILY GROUP SHEET

Husband's Code
 Wife's Code

HUSBAND'S NAME Bloomer/Blumer Wilson
 Date of Birth 1750/1760 Place Chatham Co, NC
 Date of Death 1827 Place Chatham Co, NC
 Present Address (or) Place of Burial Shady Grove Prop. Ch. Cem. New Hill, NC
 His Father _____ His Mother's Maiden Name _____
 Date of Marriage of HUSBAND and WIFE on this sheet _____ Place _____
 Check here if there was another marriage: By husband By Wife Was this couple divorced? Yes No When? _____

WIFE'S MAIDEN NAME _____ (Use separate sheet for each marriage)
 Date of Birth _____ Place _____
 Date of Death _____ Place _____
 Present Address (or) Place of Burial _____
 Her Father _____ Her Mother's Maiden Name _____

Items of interest about the above couple (occupations, hobbies, achievements; social, civil, and political activities; physical descriptions—include photo possible; military service; cause of death):

Use reverse side for additional information

Have family sheet	CHILDREN (Arrange in order of birth)	Code	Birth Information	Death Information	Marriage Information
<input type="checkbox"/>	1 Asa ⑧	ON	1788 ④	22 Apr 1870 ⑤	4 Oct 1813 Sarah Busbee
<input type="checkbox"/>	2 Elijah ⑧	ON	1803 ④	1850-60 ⑥	30 Oct 1823 Candace Busbee
<input type="checkbox"/>	3 Mark ⑧	ON			
<input type="checkbox"/>	4 Willis ⑧	ON	1780 ③	1862 ⑩	Elizabeth
<input type="checkbox"/>	5 Samuel ⑧	ON	1786 ③	1860 ⑤ ⑩	Olivia Richardson Rachel Olive Lucinda Thraik

Check here if there are additional children (over)

Footnoting. To substantiate the information recorded on this page, please use the footnotes listed below. One of these numbers should be placed in the circle provided next to each answer on the questionnaire. If you got the information from a source not listed, place that source on a vacant line and use the number next to which it has been placed as your footnote number.

Use ① only if you have filled in the blank from personal knowledge (such as the name of your brother). If you must look up his marriage date, give the source wherever you looked it up. If you asked him, give his name as the source.

- ① Name and address of person filling in this sheet. Date 10 Aug 1996
Linda Clark Chucci Rt. 2 Box 712 Hallsville, VA 22650
- ② Marriage Records, Wake Co., NC
- ③ 1850 Census, Chatham Co., p. 277
- ④ 1850 Census, Chatham Co., NC p. 474
- ⑤ Estate Records, Chatham Co., NC
- ⑥ Will, John Wombler (R 29 p. 463)

Printed for the use of
 The National Genealogical Society
 1921 Sunderland Place, N.W., Washington, D.C. 20036
 © 1989 by Schreiner-Yantis, 6818 Lois Drive, Springfield, Virginia 22150

Katherine / Catherine Watson

Do not write in this space Do not write in this space

Have family there?	CHILDREN (Arrange in order of birth)	Sex	Birth Information	Death Information	Marriage Information
+	6 Akston	♂	17 Apr 1790 Wake Co, NC		12 Mar 1818 Frances Sugg
+	7 Frances	♀	1792 NC		John Webb
+	8 dau so	♀		by 1850	John Bennet
+	9 Sally	♀	1796 NC		Turner Maso
+	10 Maty	♀	1801 NC		Warren Sugg
	11 unknown dau?				
	12				
	13				
	14				
	15				
	16				

FOOTNOTES:

- ① 1850 Census, Wake Co, NC, p. 199
- ② 1860 Census, Wake Co, NC, p. 42
- ③ Will, Chatham Co, NC, Will Book D/96
- ④ Irma Ragan Holland
- ⑤ 1850 Census Wake Co, NC, p. 94
- ⑥ 1850 Census, Wake Co, NC, p. 194
- ⑦ 1850 Census Orange Co, NC, p. 165
- ⑧ Will, Chatham Co, NC, 1859
- ⑨ 1850 Census Wake Co, NC, p. 196

Ancestry.com

The No. 1 Source for Family History Online



Home

Search Records

Family Trees

Message Boards

Genealogy Help

Ancestry

Upgrade Now to Access More Records!

Welcome, Miranda Daniels (Log Out)

•About Images Online

Find out more about Images Online: view samples and pricing, review the FAQ and read the press release.

•Help

Additional info and Frequently Asked Questions (FAQ)

•Feedback

Let us know how we can improve this service to better serve you.

•Get the Plug-in

Access special features only available with MrSID

Handwriting Help

View a sampling of handwriting examples to better read the script on original images.



More Information

What is the significance of the 1850 U.S. Federal Census? Find out more information about the other U.S. Federal Census Population Schedules.

Download Census Extraction Forms

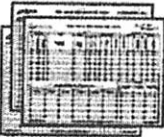

Having trouble reading the census columns or recording information?

1850 U.S. Census - North Carolina

1850 U.S. Census • North Carolina • Chatham • Lower Regiment

1	Ann of Lewis	20	F	
2	John Upilona	30	M	F. as
	Mary Upilona	25	F	
	Margina Upilona	3	F	
	Frances Upilona	4	F	
3	Ann Upilona	63	M	F. as
	Sarah Upilona	57	F	
	Robt H Upilona	33	M	L. as
	Abarrist Upilona	20	F	
	Luella Upilona	17	F	
	Margret Upilona	14	F	
4	Liddy Dickinson	57	F	
	Anderson Sp Dickinson	24	M	F. as
	Sargent Dickinson	19	F	

View Full Screen Switch to Detail Mode (What's This?)

Go to Image 69

Choose another township in Chatham County

View this image with the HTML Viewer

Ancestry.com

The No. 1 Source for Family History Online

[Home](#)

[Search Records](#)

[Family Trees](#)

[Message Boards](#)

[Genealogy Help](#)

[Ancest](#)

[Upgrade Now to Access More Records!](#)

Welcome, Mirenda Daniels (Log Out)

About Images Online

Find out more about Images Online: view samples and pricing, review the FAQ and read the press release.

Help

Additional info and Frequently Asked Questions (FAQ)

Feedback

Let us know how we can improve this service to better serve you.

Get the Plug-in

Access special features only available with MrSID

Handwriting Help

View a sampling of handwriting examples to better read the script on original images.



More Information

What is the significance of the 1870 U.S. Federal Census? Find out more information about the other U.S. Federal Census Population Schedules.

Download Census Extraction Forms



Having trouble reading the census columns or recording information?

1870 U.S. Census - North Carolina

1870 U.S. Census • North Carolina • Chatham • Unknown Townships

			Urbana	15	22	16	Female	Teacher	
3			Harris Johnson	17	20	16	Male	Farmer	
4	297	297	Jones January	64	20	16	Male	Farmer	600
5			Betty	59	08	16	Female	Keeping House	
6			Tranquilla	40	08	16	Female	no occupation	
7			Mary	38	08	16	Female		
8			Penny	30	08	16	Female		
9			Adelaid	27	08	16	Female		
0	298	298	Wilbur Adams	47	20	16	Male	Farmer	2000
1			Lydice	47	08	16	Female	Keeping House	
2			Truquet	19	20	16	Male	Going to School	
3			Charlie	17	08	16	Male		
4			Hamilton	16	20	16	Male		
5			Benton	12	20	16	Male		
6			Samuel	11	20	16	Male		
7			Conley	3	20	16	Male	At Home	
8	299	299	Wilbur Rice	82	20	16	Male	Farmer	1500

View Full Screen

Switch to Browse Mode

(What's This?)

[Go to Image](#) 260

[Choose another township in Chatham County](#)

[View this image with the HTML Viewer](#)

[About Us](#) | [Site Help](#) | [Affiliate Program](#) | [Privacy Statement](#) | [Terms and Conditions](#)

Copyright © 1998- 2002, MyFamily.com Inc. and its subsidiaries - Use and access subject to license

Ancestry.com

The No. 1 Source for Family History Online

[Home](#)

[Search Records](#)

[Family Trees](#)

[Message Boards](#)

[Genealogy Help](#)

[Ancestry](#)

[Upgrade Now to Access More Records!](#)

Welcome, [Mirenda Daniels](#) (Log Out)

About Images Online

Find out more about Images Online: view samples and pricing, review the FAQ and read the press release.

Help

Additional info and Frequently Asked Questions (FAQ)

Feedback

Let us know how we can improve this service to better serve you.

Get the Plug-in

Access special features only available with MrSID

Handwriting Help

View a sampling of handwriting examples to better read the script on original images.



More Information

What is the significance of the 1870 U.S. Federal Census? Find out more information about the other U.S. Federal Census Population Schedules.

Download Census Extraction Forms

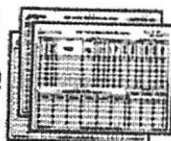

Having trouble reading the census columns or recording information?

1870 U.S. Census - North Carolina

1870 U.S. Census • North Carolina • Chatham • **Unknown Townships**

27		Samuel	11	1876			
28		Conley	3	1876		At home	
29	299	299 Wilbur	22	1876		Farmers	15
30		Thomas	76	1876		Keeping house	
31		John	46	1876		no occupation	
32		Beckwith	111	1876		Farm Laborer	
33	300	300 James	30	1876		Farmers	
34		Oray	35	1876		Keeping house	
35		Oray	12	1876		at home	
36	301	301 Caldwell	26	1876		Farmers	1
37		James	25	1876		Keeping house	
38		Oray	5	1876		at home	
39		Thomas	6	1876			
40		Oray	26	1876			
41		Wilbur	111	1876		Farmers	60

View Full Screen Switch to Browse Mode (What's This?)

[Go to Image 260](#)

[Choose another township in Chatham County](#)

[View this image with the HTML Viewer](#)



Home Search Records Family Trees Message Boards Genealogy Help Ancestry

Upgrade Now to Access More Records!

Welcome, Miranda Daniels (Log Out)

About Images Online
Find out more about Images Online: view samples and pricing, review the FAQ and read the press release.

Help
Additional info and Frequently Asked Questions (FAQ)

Feedback
Let us know how we can improve this service to better serve you.

Get the Plug-in
Access special features only available with MrSID

Handwriting Help
View a sampling of handwriting examples to better read the script on original images.

More Information
What is the significance of the 1870 U.S. Federal Census? Find out more information about the other U.S. Federal Census Population Schedules.

Download Census Extraction Forms

Having trouble reading the census columns or recording information?

1870 U.S. Census - North Carolina

1870 U.S. Census • North Carolina • Chatham • Unknown Townships

SCHEDULE 1. - INDIVIDUALS IN

of North Carolina, enumerated by me on the 28th

Post Office: Greene

1	2	3	4			7	8
			Age at last birthday, or exact date of birth, in full years, months, and days	Sex - Male (M), Female (F)	Color - White (W), Black (B), Native (N), or Other (O)		
1	301 301	Wilson Angelina	30	F	W	Keeping House	
2		Alphonsa	14	M	W	Going to School	
3		Hallie	12	F	W	" " " "	
4		Joseph	10	M	W	" " " "	
5		John	6	M	W	at home	
6	302 302	Wilson Taylor	22	M	W	Farmer Laborer	
7		Margaret	20	F	W	Keeping House	
8		William	6	M	W	at home	

View Full Screen Switch to Browse Mode (What's This?)

June 28, 1870

Go to Image 261

Choose another township in Chatham County

View this image with the HTML Viewer

About Us | Site Help | Affiliate Program | Privacy Statement | Terms and Conditions
Copyright © 1998- 2002, MyFamily.com Inc. and its subsidiaries - Use and access subject to license

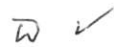

Ancestry.com

The No. 1 Source for Family History Online



Home

Search Records

Family Trees

Message Boards

Genealogy Help

Ancestry

Upgrade Now to Access More Records!

Welcome, Mirenda Daniels (Log Out)

• About Images Online

Find out more about Images Online: view samples and pricing, review the FAQ and read the press release.

• Help

Additional info and Frequently Asked Questions (FAQ)

• Feedback

Let us know how we can improve this service to better serve you.

• Get the Plug-in

Access special features only available with MrSID

Handwriting Help

View a sampling of handwriting examples to better read the script on original images.



More Information

What is the significance of the 1880 U.S. Federal Census? Find out more information about the other U.S. Federal Census Population Schedules.

Download Census Extraction Forms

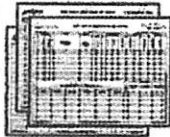

Having trouble reading the census columns or recording information?

1880 U.S. Census - North Carolina

1880 U.S. Census • North Carolina • Chatham • New Hope • ED# 25

		Martha	3. 5. 15	Grand daughter		
		Leather	3. 14. 7	Grand son		
215	221	Farran Keuben	8. 16. 34		1	Farran
		Anniz	9. 5. 27	Wife	1	Keubien
		Milora Minnie	11. 5. 10	Grand daughter		
		James	3. 16. 7	Grand son		
217	222	Milora Gordon	12. 14. 27		1	Farran
		Anniz	13. 5. 21	Wife		Keubien
		Permetta	6. 7. 4	Daughter		
		Frances	16. 5. 2	Daughter		
218	223	Milora Alphonse	17. 11. 23		1	Farran
		Alancy	17. 5. 24	Wife	1	Keubien
		Emma	17. 5. 25	Grand daughter		
219	224	Milora Robert H.	17. 11. 52		1	Farran
		Angella H.	17. 5. 45	Wife	1	Keubien
		Sallie	17. 7. 21	Daughter	1	
		Joseph	17. 11. 20	Son	1	Keubien
		John	17. 11. 15	Son	1	
		Mordia	17. 5. 7	Daughter		
220	225	Roberson Lewis	18. 11. 33		1	Farran
		Silliana	18. 5. 30	Wife	1	Keubien

View Full Screen Switch to Browse Mode (What's This?)

◀ Go to Image

Choose another enumeration district in New Hope

View this image with the HTML Viewer

○ Photos in str 10 FEB 2003 Charles Brent Jarrell to APH [see str for originals]



ENNA CREOLA JARRELL



HERBERT ANDERSON WILSON



ARTHUR JACKSON WILSON

I. MOSES W - HEAD OF CLAN
A. RUFFIN W

I. ORLANDO JACKSON W

9. ORTNEY ANN W
MO 1889 ()

ALPHONZO WILSON

2. ENNA
CREOLA
WILSON

GRANDMA + HER BROTHERS (SISTER ANA WILSON
CRANFORD NOT AVAILABLE)

CLAUDE HOWARD
JARRELL
(IN BACKGROUND)

MOZELLE EVA
JARRELL
CHARLES
LIONEL JARRELL

ENNA CREOLA
WILSON JARRELL

BANKS ARTHUR
JARRELL

RAY WILLIAM
JARRELL

ZACHARIAH COX
JARRELL

GLADYS KIVA
JARRELL

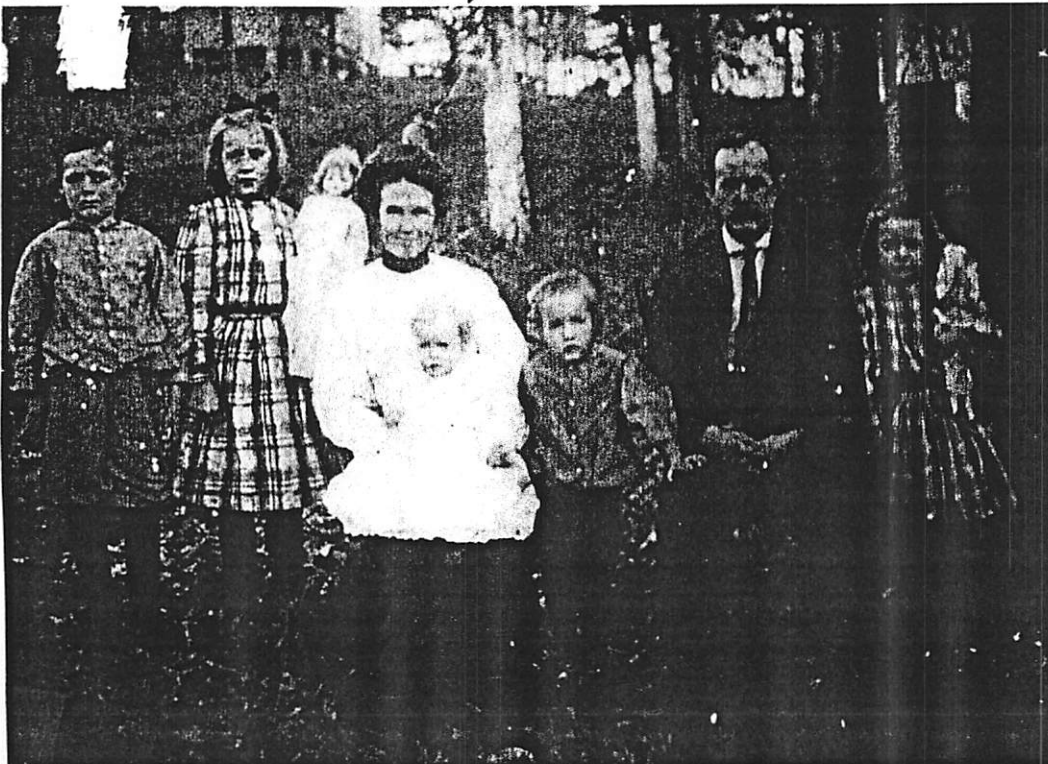

CIRCA 1916

Alphonso Wilson

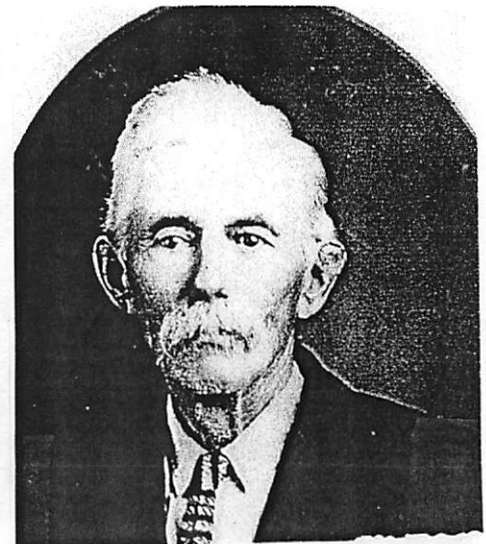

○ THE WILSON FAMILY OF NC - In 1910 FEB 2003 Charles Brent Jamell
A RPA (Source: ELIZABETH MIRANDA WILSON)

I. William Wilson b abt 1703

A. Michael Wilson

1. Blumer Wilson b 1750 (Crawen Co, NC) d 1827 (Chatham Co, NC)

- a ASA⁴ WILSON, b. 1788, North Carolina; d. May 21, 1879, Chatham Co. N.C.. [MORE ELSEWHERE]
- b JOHN WILSON, b. 1772.
- c WILLIS C. WILSON, b. 1780, N.C.; d. 1862, Chatham Co. N.C.; m. ELIZABETH.
- d SAMUEL WILSON, b. 1786, N.C.; d. Bet. 1860 - 1870, Chatham Co. N.C.; m. (1) LUCY RICHARDSON; m. (2) RACHEL OLIVE; m. (3) LUCINDA TRAKILL.
- e AUSTON OR ALSTON WILSON, b. April 17, 1796, Wake Co, N.C.; m. FRANCIS SUGG, March 12, 1818.
- f MARK WILSON.
- g ELIJAH WILSON, b. 1803, N.C.; d. Bet. 1850 - 1860, Wake Co, N.C.; m. CANDACE BUSBEE, October 30, 1823.
- i FRANCIS WILSON, b. 1792, N.C.; m. JOHN WOMBLE.
- j (DAUGHTER) WILSON.
- k SALLY WILSON, b. 1796, N.C.; m. TURNER MASON.
- l MARY WILSON, b. 1801, N.C.; m. WARREN SUGG.

→ a. Asa Wilson b 1788 (NC) d 21 MAY 1879 (Chatham Co, NC)

i. Robert Hilliard Wilson

(E) Alphenzo Wilson b MAR 1857 m 1887 (Wake Co, NC)
Orney Ann W b 20 OCT 1855 (New Hill, Wake Co, NC)

(D) Arthur Jackson Wilson
m (L) Mahle C. Sechrist

(1) Floyd Leo Wilson

(2) Lyman Wilson

(3) Herbert Wilson

(a) Frank J. Wilson

(4) Vane Alton Wilson m (L) Elsie E. Allen

- (a) JUDITH^P WILSON.
- (b) LARRY ARNOLD WILSON.
- (c) GLENDA GAIL WILSON.
- (d) ROBERT DALE WILSON.
- (e) JERRY DEAN WILSON.
- (f) FLOYD LYNN WILSON.
- (g) JAMES WRAY WILSON.
- (h) NORMA JEAN WILSON.
- (i) ELEANOR KAY WILSON.

○ THE WILSON FAMILY OF NC - In Ft 10 FEB 2003 Charles Brent
 Farrell & R PA (Source: ELIZABETH MIRIENDA WILSON)

I. William Wilson b abt 1703 & abt 1772 (Granville Co, NC) 3. THOMAS WILSON
 4. JAMES WILSON
 A. Marshall Wilson → HIS OTHER CHILDREN: 2. Stephen Wilson, Sr b abt 1764 & 1830 M&C
 WIFE DIED -- d 1830

SEE OTHER EXTRACT FOR MORE CHILDREN OF BLUMER
 1. Blumer Wilson b 1750 (Cranen Co, NC) & 1827 (Chatham) Co, NC
 MA 1771 (NC) Ann Welherson b 1754 (NC) & after 1827 (Chatham Co, NC)
 2. Asa Wilson b 1788 (NC) & 1879 (Chatham) CO, NC
 MA 4 OCT 1813 (Wake Co, NC) Sally Busher b 1793 (NC) & after 1879 (NC)

5. Michael Wilson, Jr
 "Myke"
 6. Milly Wilson

Other children of Asa:
 ii. Harriet Wilson
 ma (?) Jonathan Clark
 iii. Dilly G. Wilson
 ma (?) William Clark
 i. Robert Heliard Wilson b 1828 ma (Wake Co, NC)
 Argella Johnson (Argella Johnston)
 (I) Alphonzo Wilson b MAR 1857, (II) Benton Wilson
 ma 1887 (Wake Co, NC)
 Ortney Ann W b 20 OCT 1855 (New Hill, Wake Co, NC)
 & 27 OCT 1925 (High Point, Guilford Co, NC)

(A) Enna Creola Wilson b 11 APR 1880 (Spray, NC) & 11 MAR 1962 (Wilmington, New Hanover Co, NC)
 ma 27 JUN 1897 (Randolph Co, NC) Zochariah Cox Farrell b 10 APR 1815,
 (High Point, NC) & 7 SEP 1936 (Wilmington, New Hanover Co, NC) [Sp Anderson
 Farrell & Caroline
 Lincherry]

(1) Mayelle Eva Farrell (Dur-Raleigh, NC)
 (2) Charles Leonel Farrell b 2 NOV 1901 (Randleman, NC) & 8 MAY 1983 (Wilmington, NC)
 ma (1st) 27 DEC 1922 (Wilmington, NC) Nellie Philimon; ma (2nd) 14 JUN 1928
 Mamie Ellen Bigg b 10 OCT 1907 (Wilmington, NC) & 3 FEB 2001 (Rocky Point, NC)
 [D/o Benjamin Bigg & Colia Dixon]

(a) Charles Brent Farrell b 23 DEC 1933 (Wilmington, NC) ma 26 SEP 1953
 (Conway Co, SC) Ruby Daisy Watts b 22 NOV 1933 (Seaside, Brunswick
 Co, NC) & 18 JUL 2002 (Wilmington, NC) [D/o Charles Watts & LOVADA
 STANLEY]
 (i) Charles Gregory Farrell b 26 JUN 1955
 (ii) Jeffrey Watts Farrell b 6 NOV 1964

(b) Linda Ellen Farrell b 30 AUG 1937 (Wilmington, NC) & 1 JUL 1967 ma (I)
 Roland Kolbeck
 (3) Claude Farrell; (4) Ray William Farrell; (5) Gladys Kina Farrell
 (6) Banks A. Strickland Farrell b 7 NOV 1913 (Wilmington, NC) & 6 JAN 1971 (Wilmington, NC)
 (a) Phyllis Farrell b 21 MAR 1947 (Wilmington, NC)

(B) Mary Anna Wilson
 (C) Herbert Anderson Wilson b 1884 (Wake Co, NC) & 4 JUL 1940 (Dansville, VA) ma 3 MAR 1900
 (Dansville, VA) Grace Fernie Burch b 1884 (Wake Co, NC)
 (1) Frank J. Wilson^{SR} ma (I) Lattie Etha Jones (Children: Grovie Ann W; Frank JW, Jr
 Jesse David W, Wayne Barney W
 Elizabeth Miranda W)
 (D) Arthur Jackson Wilson - SEE OTHER EXTRACT

CHARLES BRENT JARRELL

○ THE WILSON FAMILY OF NC - In Itg 10 FEB 2003 Charles Brent Jarrell A PA (Source: ELIZABETH MIRENDA WILSON)

E. William Wilson b abt 1703 & abt 1772 (Cranville Co, NC) 3. THOMAS WILSON
4. JAMES WILSON
A. Michael Wilson → HIS OTHER CHILDREN: 2. Stephen Wilson, 5th abt 1764 d 1830 M&C WIFE FRED

1. Blumer Wilson b 1750 (Cranen Co, NC) & 1827 (Chatham) Co, NC -- d 1830
MA 1771 (NC) Ann Welherson b 1754 (NC)
d after 1827 (Chatham Co, NC)

SEE OTHER
EXTRACT
FOR MORE
CHILDREN
OF BLUMER

a. Asa Wilson b 1788 (NC) d 1879 (Chatham) Co, NC
m d 4 OCT 1813 (Wake Co, NC) Sally Busher b 1793 (NC) d after 1879 (NC)

5. Michael Wilson, Jr
"Myke"
6. Milly Wilson

other
children of
Asa:

ii. Harriet Wilson
m d (?) Jonathan Clark
iii. Dilly G. Wilson
m d (?) William Clark
i. Robert Hilliard Wilson b 1828 m d (Wake Co, NC)
Argella Johnson (Argella Johnston)
(I) Alphonzo Wilson b MAR 1857, (II) Benton Wilson
m d 1887 (Wake Co, NC)
Ortney Ann b 20 OCT 1855 (New Hill, Wake Co, NC)
d 27 OCT 1925 (High Point, Guilford Co, NC)

(A) Erna Creola Wilson b 11 APR 1880 (Spray, NC) d 11 MAR 1962 (Wilmington, New Hanover Co, NC)
m d 27 JUN 1897 (Randolph Co, NC) Zachariah Cox Jarrell b 10 APR 1835 (High Point, NC) d 7 SEP 1936 (Wilmington, New Hanover Co, NC) [5th Andersens Jarrell & Caroline Sinsberry]

DIV
17 FEB
1928

(1) Magelle Erna Jarrell (bur - Raleigh, NC)
(2) Charles Leonel Jarrell b 2 NOV 1901 (Randleman, NC) d 8 MAY 1983 (Wilmington, NC)
m d (1st) 24 DEC 1922 (Wilmington, NC) Nellie Philimon; m d (2nd) 14 JUN 1928
Mamie Ellen Briggs b 10 OCT 1907 (Wilmington, NC) d 3 FEB 2001 (Rocky Point, NC)
[D/o Benjamin Briggs & Celia Dixon]

(a) Charles Brent Jarrell b 23 DEC 1933 (Wilmington, NC) m d 26 SEP 1953
(Conway Co, SC) Ruby Daisy Watts b 22 NOV 1933 (Seaside, Brunswick Co, NC) d 18 JUL 2002 (Wilmington, NC) [D/o Charles Watts & LUVADA STANLEY]
(i) Charles Gregory Jarrell b 26 JUN 1955
(ii) Jeffrey Watts Jarrell b 6 NOV 1964

(b) Linda Ellen Jarrell b 30 AUG 1937 (Wilmington, NC) d 1 JUL 1967 m d (?) Roland Kolbeck
(3) Claude Jarrell; (4) Ray William Jarrell; (5) Gladys Kina Jarrell
(6) Banks Aritius Jarrell b 7 NOV 1913 (Wilmington, NC) d 6 JAN 1971 (Wilmington, NC)
(a) Phyllis Jarrell b 21 MAR 1947 (Wilmington, NC)

(B) Mary Anna Wilson
(C) Herbert Andersson Wilson b 1884 (Wake Co, NC) d 4 JUL 1940 (Danville, VA) m d 3 MAR 1906 (Danville, VA) Grace Perrie Burch b 1884 (Wake Co, NC)
(1) Frank J. Wilson^{SR} m d (?) Lottie Ethna Jones (Ansons: Grovie Ann W; Frank JW, Jr; Jessie David W; Wayne Harvey W; Elizabeth Miranda W)
(D) Arthur Jackson Wilson - SEE OTHER EXTRACT

C. B. JARRELL

15 FEB 2003

399 BALCOMBE RD

ROCKY POINT, NC 28457

Dear C. B.,

Thank you very much for your letter of 10 FEB 03 and for the photo and the family history data. Unfortunately, I am still not physically able to get downstairs to work on my family history files. The least I can do is to send you this note of acknowledgment and appreciation. I will soon have a 6-month accumulation of family history letters to process. I'll get to them all in due course.

On 21 FEB 03 I go back to the Doctor for another examination of my legs. By that time I will have had the cast off for three weeks. He has allowed me to put full weight on the leg during the three weeks but he insists that I use a walker so as to protect me from falling. Actually, I have progressed to the point that I am walking around the house without the walker. However,

2-

every step is painful but not severely so. The ankle hurts first and then other parts of my leg join in. On the 21st the Doctor will decide if I need special therapy. I hope to be able to walk normally and without pain but we will just have to wait and see.

I realize you have a special interest in family photos. My files do contain quite a few photos (sent in by people like you) but they cover the entire Upchurch family so any one group may be represented slightly or not at all. In each issue of the Upchurch Bulletin I have tried to publish a picture of a family member born before the Civil War. When the time comes I'll have a look at my files to see if there are photo references that would be of special interest to you.

Stay in touch!

(S)

Sincerely yours
Phil Upchurch

[ROBERT PHILLIP UPCHURCH]

CHARLES BRENT JARRELL

XID-51332

JAN. 7, 2003

DEAR ROBERT,

JUST A SHORT NOTE TO INQUIRE ABOUT YOUR RECOVERY AND ALSO TO ASK IF YOU WOULD BE INTERESTED IN MY GRANDMOTHERS (ORTNEY ANN UPCHURCH'S DAUGHTER) PATERNAL BRANCH?

I HAVE RECENTLY LOCATED A 'COUSIN' IN VIRGINIA ON THE WILSON BRANCH AND SHE HAS GIVEN ME INFO ON GRANDMOTHERS ANCESTORS.

ALSO DO YOU HAVE AN E-MAIL ADDRESS. IF SO, COULD I HAVE IT? MINE IS ~~CJSPOFFORD~~ CJSPOFFORD@WMCONNECT.COM

LET ME AGAIN THANK YOU FOR THE HELP IN MY REALLY GETTING STARTED IN BUILDING A 'FAMILY TREE'. WHEN I FIRST CONTACTED YOU I HAD VERY LITTLE - THEN WITH YOUR INFO I HAVE BEEN ABLE TO ACCUMULATE OTHER SOURCES AND AM ALMOST TO THE POINT OF HAVING AS MUCH AS I NEED TO BUILD THE 'BOOK' FOR MY CHILDREN. THANK YOU

CB Jarrell

CB JARRELL
399 BALCOMBE RD
ROCKY POINT, NC 28457

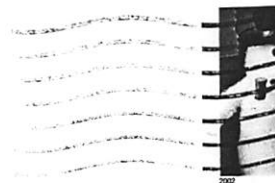

REC'D
9 JAN 03

ROBERT P. UPCHURCH
351 SHETLAND VALLEY COURT
CHESTERFIELD, MO. 63005-4940

REC'D
12 NOV 2002

Nov. 7, 2002

ROBERT,

HAVN'T HEARD FROM YOU IN A WHILE -
HOPE EVERYTHING IS OK.

- I HAVE AN ADDITION AND A CORRECTION
- △ TO GRANDMA'S RECORDS.
- △ ↳ LEMMA CREOLA WILSON
- △ SHE WAS BORN IN SPRAY N.C. INSTEAD OF
- △ ALEX NC. SHE ALSO HAS A MIDDLE NAME -
- + □ CREOLA. THIS INFO COMES FROM MY FATHER'S
- + □ DELAYED BIRTH CERTIFICATE. WHEN I GET GRANDMA'S
- BIRTH CERTIFICATE - I WILL VERIFY THIS INFO.

AGAIN - HOPE THINGS ARE O.K.

CB Jarrell

P.S.

IF YOU HAVE AN E-MAIL ADDRESS WE
COULD EXCHANGE - MINE IS CJARRELL@BELLSOUTH.
NEJ

-2-

the Civil War. Off-Hand I do not recall any photos of the Morse & Ruffin & Sublan to which you belong. Certainly there are none of Morse and Ruffin. Also I do not recall any of Ruffin son Orlando Jackson & from whom you descend. [I just checked my files on Orlando to make sure] It is quite possible that a photo on Orlando may yet come to light.

It is just great that you are taking a course in genealogy. This should lead you to more discoveries on your heritage and I will look forward to us staying in touch as your search continues. We have a lot more to learn about Orkney Ann & and the Wilsons.

Sincerely yours
Phil Upchurch
{ ROBERT PHILIP UPCHURCH }

CHARLES BRENT JARRELL

XID 51332

Rec'd
17 AUG 2002

8-13-02

DEAR ROBERT;

YOU WILL NEED TO ADD TO MY PART OF YOUR UPCHURCH RECORDS. MY WIFE DIED ON JULY 18, 2002. SHE HAD BEEN IN DECLINING HEALTH FOR A NUMBER OF YEARS. SHE FINALLY COULDN'T FIGHT ANYMORE. SHE WAS 68 YRS OLD. WE HAD BEEN MARRIED 49 YRS. OUR 50TH ANNIVERSARY WOULD HAVE BEEN SEPT 26, 2002. I MISS HER.

I WILL BE TAKING A COURSE IN BEGINNERS GENEALOGY BEGINNING SEPT 2. MAYBE I'LL BE ABLE TO BE BETTER ORGANIZED IN MY EFFORTS.?

ARE THERE AVAILABLE PHOTOS OR ANECDOTAL(?) ANECDOTAL(?) INFO. ON INDIVIDUALS IN OUR EXTENDED FAMILY?

THANK YOU AGAIN FOR YOUR CONSIDERABLE HELP IN BUILDING A FAMILY HISTORY FOR MY FAMILY.

C. B. Jarrell

P.S.

MY WIFE DIED IN WILMINGTON, NC AND IS BURIED AT OAKDALE CEMETARY, IN WILM.

C. B. Jarrell
399 Balcombe Rd.
Rocky Point, NC 28457-9579

CHARLES BRENT JARRELL

XID-51332

UPCHURCH

351 SHETLAND VALLEY COURT

CHESTERFIELD, MO 63005-4840

(636) 530-6022

=====

20 JUL 2002

C. B. JARRELL

399 BALCOMBE RD

ROCKY POINT, NC 28457-9579

Dear C. B.

Thanks for your note of 19 JUL 2002.

I was sorry to learn of your wife's health problems. It is encouraging that she is improving and I hope this will continue until she is back to normal.

It is completely understandable that she is your number one priority and that other things like family history must take a back seat for the present.

One time lets continue to look for more details on your Grandmother's siblings. It is then remembered

Sincerely yours
Phil Upchurch

[ROBERT PHILIP UPCHURCH]

CHARLES BRENT JARRELL

XIN-5133Z

C. B. Jarrell
399 Balcombe Rd.
Rocky Point, NC 28457-9579

JULY 14, 2002

REC'D
18 JUL 2002

DEAR ROBERT,

I APOLOGIZE FOR TAKING SO LONG TO ANSWER YOUR LAST LETTER (AND INFO) BUT MY WIFE HAS BEEN IN THE HOSPITAL FOR THE LAST WEEK WITH MULTIPLE ORGAN FAILURE. SHE IS SLOWLY COMING BACK TO US - BUT IT IS STILL TOUCH-AND-GO.

CONCERNING TOY AND MARY - UNTIL WE BEGAN CORRESPONDING - I DIDN'T KNOW GRAND-MA HAD A BROTHER AND SISTER. THE WIFE OF BANKS ARTHUR (MY UNCLE) TELLS ME THAT HE MENTIONED ONCE ABOUT HAVING AN AUNT + UNCLE BUT HAD NEVER SEEN THEM! MY FATHER NEVER MENTIONED ANYTHING ABOUT AN AUNT AND UNCLE.

AT THE MOMENT I DON'T KNOW ANYTHING I CAN PASS ON TO YOU - SORRY - WILL KEEP TRYING.

SOMETHING MUST HAVE HAPPENED IN THE FAMILY THAT WAS NOT TALKED ABOUT!

SORRY FOR SHORT LETTER.
THANKS FOR EVERYTHING C3 Jarrell

The 1900 census could provide useful information on this family if you can locate it.

The companion continues over Emma's brother T. G. Wilson. Enclosed is a profile sheet showing him as TOY G. WILSON. This would have him marrying Elizabeth Utey in 1940 when he would have been about 58 years old. One wonders if he had married before and if he had children by Elizabeth or otherwise.

Also enclosed is a profile sheet on another T. G. Wilson - this time identified as TROY G. WILSON. Note that he also married an Elizabeth Utey. One is tempted to conclude that Toy G. Wilson & Troy G. Wilson are one and the same - however, the dates are way off - so quite likely we have two people named T. G. Wilson both of whom just happened to marry ladies named Elizabeth Utey. What do you think?

I have just received a set of cemetery books for Crutcher Co, NC and thought they might help in the above puzzle - but no luck.

where is Rocky Point, NC?

All the best!

sincerely yours
 Phil Upchurch

[ROBERT PHILIP UPCHURCH]

CHARLES BRENT JARRELL

XID 51332

REC'D
31 MAY 2002

MAY 25, 2002

DEAR PAUL,

I HAVE ADDITIONAL INFO ON ASA WILSON IF YOU ARE INTERESTED. DON'T KNOW HOW FAR YOU WANT TO GO ON THIS PART OF UPCHURCH FAMILY. PLEASE LET ME KNOW AND I WILL FORWARD ALL I HAVE.

ALSO IN LOADING INFO INTO MY COMPUTER I WAS ~~PUZZED~~ PUZZLED BY TOY G. WILSON BEING BORN 1882 AND THEN MARRYING 1940?

- ELIZABETH UTLEY'S BIRTH DATE IS 1815
- TOY'S BIRTHDATE IS 1882
- BOTH MARRIED IN 1940 (1840)

IS THIS ONE OF THOSE INTERESTING PUZZLES THAT MAKES GENEALOGY SO FASCINATING?

SINCERELY,

C. B. Jarrell
399 Balcombe Rd
Rocky Point NC 28457 - 9579

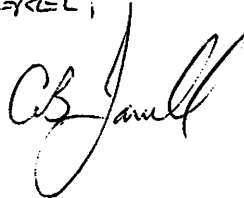

P.S.

ARE YOU INTERESTED IN MORE INFO ON ENNA ~~UPCHURCH~~ WILSON JARRELL'S CHILDREN?

CHARLES BRENT JARRELL

XED-51332

CB JARRELL
399 BALCOMBE RD
ROCKY POINT, NC 28457

REC'D
11 JUN 2002
JUNE 8, 2002

DEAR PHIL;

ENCLOSED ARE PAGES FOR ENNA WILSON
JARRELLS CHILDREN (PLEASE EXCUSE TWO
DIFFERENT FORMATS.)

EACH SHEET IS FOR EACH INDIVIDUAL
CHILD OF Z.C. + ENNA JARRELL.

I STOPPED AT GRANDCHILDREN?

IF ~~ANY~~ SPACES ARE LEFT COMPLETELY BLANK -
AT PRESENT I DON'T HAVE THAT INFO.

MOST OF THIS INFO IS FROM GRANDMA'S
FAMILY BIBLE.

HOPE THIS IS HELPFUL.

P.S.

SINCERELY

ALL THE INFO YOU
ARE FURNISHING ME
IS GREATLY APPRECIATED
AND IMMEDIATELY ENTERED
INTO MY COMPUTER
THANKS VERY MUCH. CBJ

CB Jarrell

FAMILY GROUP SHEET

Husband's Code
 Wife's Code'

HUSBAND'S NAME CHARLES LIONEL JARRELL
 Date of Birth Nov 2, 1901 Place RANDLEMAN (RANDOLPH CO) NC
 Date of Death MAY 8, 1983 Place WILMINGTON (NEWHANOVER CO) NC
 Present Address (or) Place of Burial OAKDALE CEMETARY, WILM. NC
 His Father ZACHARIAH Cox JARRELL His Mother's Maiden Name ENNA WILSON
 Date of Marriage of HUSBAND and WIFE on this sheet JUNE 14, 1928 Place WILM. NC
 Check here if there was another marriage: By husband By Wife Was this couple divorced? Yes No When? _____
 (SEE NOTE BELOW) (Use separate sheet for each marriage)
 WIFE'S MAIDEN NAME MAMIE ELLEN BIGGS
 Date of Birth OCT 10, 1907 Place WILM. NC
 Date of Death FEB 03, 2001 Place ROCKY POINT NC
 Present Address (or) Place of Burial OAKDALE CEMETARY, WILM NC
 Her Father BENJAMIN BIGGS Her Mother's Maiden Name CELIA DIXON

Items of interest about the above couple (occupations, hobbies, achievements; social, civil, and political activities; physical descriptions—include photos possible; military service; cause of death):
 - HUSBAND WORKED IN TEXTILES FOR APPROX 50 YRS. LAST POSITION WAS CLOTHROOM SUPER.
 - HUSBAND ONLY HOBBY SEMI-PRO BASEBALL, RIGHT HAND PITCHER
 - WIFE ENJOYED WORKING WITH HER HANDS - SEWING, QUILTING ETC. Use reverse side for additional information

Have family sheet	CHILDREN (Arrange in order of birth)	Code	Birth Information	Death Information	Marriage Information
<input type="checkbox"/>	1 CHARLES BRENT	<input type="checkbox"/>	ON DEC 23, 1933 AT WILM. NC	ON AT	ON SEP 26, 1952 TO RUBY WATTS
<input type="checkbox"/>	2 LINDA ELLEN	<input type="checkbox"/>	ON AUG 30, 1937 AT WILM. NC	ON JUL 1, 1967 AT WILM NC	ON (?) TO RONALD KOLBECK
	3	<input type="checkbox"/>	ON AT	ON AT	ON TO
	4	<input type="checkbox"/>	ON AT	ON AT	ON TO
	5	<input type="checkbox"/>	ON AT	ON AT	ON TO

Check here if there are additional children

Footnoting. To substantiate the information recorded on this page, please use the footnotes listed below. One of these numbers should be placed in the provided next to each answer on the questionnaire. If you got the information from a source not listed, place that source on a vacant line and use the number next to which it has been placed as your footnote number.

Use ① only if you have filled in the blank from personal knowledge (such as the name of your brother). If you must look up his marriage date, give the source wherever you looked it up. If you asked him, give his name as the source.

① Name and address of person filling in this sheet. Date _____

NOTE:

② FIRST MARRIAGE WAS ANNULLED. DO NOT KNOW ANY DETAILS.

③ MAMIE BIGGS WAS SECOND WIFE

④

⑤

⑥

⑦

FAMILY GROUP RECORD

HUS. — NONE —		OCCUPATION(S)			
BORN	PLACE				
CHR.	PLACE				
MARR.	PLACE				
DIED	PLACE				
BUR.	PLACE				
FATHER					
MOTHER		OTHER WIVES			
WIFE GLADYS KIVA JARRELL Δ					
BORN	PLACE				
CHR.	PLACE				
DIED	PLACE				
BUR.	PLACE				
FATHER					
MOTHER					
SEX	CHILDREN	DATE BORN	DATE MARRIED	PLACE	DATE DIED
		PLACE BORN	TO		PLACE DIED
M	¹ LEO CECIL (L.C.) Δ	DEC 15, 1925 WILM. NC		WILM. NC	(?) WILM. NC
F	² IRIS FAY Δ + Δ	JAN 11, 1923 WILM. NC	(?) JAMES DWELL	WILM. NC	(?) WILM. NC.
	³				
	⁴				
	⁵				
	⁶				
	⁷				
	⁸				
	⁹				
	¹⁰				

SOURCES OF INFORMATION

OTHER MARRIAGES

FAMILY GROUP RECORD

HUS. WILLIAM RAY JARRELL Δ		OCCUPATION(S) TEXTILE			
BORN: OCT 2, 1905	PLACE: RANDLEMAN, NC (?)				
CHR.	PLACE				
MARR.	PLACE				
DIED: (?)	PLACE: WILM. NC				
BUR: CAPE FEAR CEMETARY	PLACE: WILM. NC				
FATHER: ZACHARIAH COX JARRELL	<input type="checkbox"/>	OTHER WIVES			
MOTHER: ENNA WILSON	<input type="checkbox"/>				
WIFE CLARA GAINEY Δ					
BORN	PLACE				
CHR	PLACE				
DIED	PLACE				
BUR	PLACE				
FATHER		OTHER HUSBANDS			
MOTHER					
SEX	CHILDREN	DATE BORN	DATE MARRIED	PLACE	DATE DIED
		PLACE BORN	TO		PLACE DIED
M	¹ P.W. Δ	MAR 29, 1926		WILM. NC	(?)
		WILM. NC			WILM. NC
	²				
	³				
	⁴				
	⁵				
	⁶				
	⁷				
	⁸				
	⁹				
	¹⁰				

SOURCES OF INFORMATION

OTHER MARRIAGES

FAMILY GROUP RECORD

HUS. CLAUDE HOWARD JARRELL △ OCCUPATION(S) LAW ENFORCEMENT (WILM. NC CITY POLICE)

BORN MAY 11, 1908 PLACE RANDLEMAN NC (?) —

CHR. PLACE —

MARR. (?) PLACE WILM. NC —

DIED DEC 6, 1941 PLACE WILM. NC —

BUR. OAKDALE CEMETARY PLACE WILM. NC —

FATHER ZACHARIAH FOX JARRELL □ OTHER WIVES

MOTHER ENNA WILSON □

WIFE GENEVA JOHNSON △

BORN PLACE

CHR. PLACE

DIED PLACE

BUR. PLACE

FATHER OTHER HUSBANDS

MOTHER

SEX	CHILDREN	DATE BORN	PLACE BORN	DATE MARRIED	PLACE	DATE DIED
		TO				PLACE DIED
M	1 CLAUDE HOWARD JR	FEB. 8, 1933	WILM. NC	(?)	DIXIE BATCHLOR	DEC. 2001
M	2 WILLIAM	(?)	WILM. NC			
	3					
	4					
	5					
	6					
	7					
	8					
	9					
	10					

SOURCES OF INFORMATION

OTHER MARRIAGES

FAMILY GROUP RECORD

HUS. BANKS ARTHUR JARRELL		A	OCCUPATION(S)	MANY!
BORN	NOV 7, 1913	PLACE	WILM. NC	-
CHR.		PLACE		-
MARR.	JUNE 8, 1946	PLACE	WILM. NC	-
DIED	JAN 6, 1971	PLACE	WILM. NC	-
BLR.	BELLEVUE CEMETARY	PLACE	WILM. NC	-
FATHER	ZACHARIAH COX JARRELL	<input type="checkbox"/>	OTHER WIVES	
MOTHER	ENNA WILSON	<input type="checkbox"/>		

WIFE ETHEL GORE		A		
BORN		PLACE		
CHR.		PLACE		
DIED		PLACE		
BLR.		PLACE		
FATHER			OTHER HUSBANDS	
MOTHER				

SEX	CHILDREN	DATE BORN		DATE MARRIED	PLACE	DATE DIED
		PLACE BORN		TO		PLACE DIED
F	1 PHYLIS	(?)	A	(?)		(?)
		WILM. NC		(?) THIGPEN		GOLDSBORO, NC
F	2 DEINIE	(?)	A			
		WILM. NC				
	3					
	4					
	5					
	6					
	7					
	8					
	9					
	10					

SOURCES OF INFORMATION

OTHER MARRIAGES

FAMILY GROUP RECORD

HUS. PAUL HUGHES		△		OCCUPATION(S)			
BORN	PLACE						
CHR.	PLACE						
MARR.	PLACE						
DIED	PLACE						
BUR.	PLACE						
FATHER				OTHER WIVES			
MOTHER							
WIFE EVA MORZELL JARRELL		△					
BORN	PLACE						
CHR.	PLACE						
DIED	PLACE						
BUR.	PLACE						
FATHER	PLACE						
FATHER ZACHARIAH COX JARRELL				OTHER HUSBANDS			
MOTHER ENNA WILSON							
SEX	CHILDREN	DATE BORN	PLACE BORN	DATE MARRIED	PLACE	DATE DIED	PLACE DIED
				TO			
F	¹ MARGARET A. △	MAY 21, 1918	RALEIGH NC				
M	² JACK N. △	MAR. 9, 1920	RALEIGH NC				
F	³ FRANCIS U. △	(?)	RALEIGH NC				
M	⁴ ROBERT M. △	(?) 1923	RALEIGH NC				
F	⁵ DORIS H △	NOV 11, 1925	RALEIGH NC				
M	⁶ DONALD E. △	(?) 1928	RALEIGH NC				
	⁷						
	⁸						
	⁹						
	¹⁰						

SOURCES OF INFORMATION

OTHER MARRIAGES

Other citations that agree with you - so you are probably correct. However, what may be equally important for you is the question of whether or not Item (5) reflects your ancestor correctly - i.e. was William Rogan a descendant of Amy Strait, etc. Perhaps you will be able to sort this out.

As to William Rogan - I note he appears in Family History 678 - but there is no indication of how he fits into the Rogan Family.

You show that Sarah Ann Rogan was buried in Moore Co, NC. Do you have evidence? My records show she + her husband were buried at Olive Chapel Church Cem. in Wake Co, NC. I recorded these records myself.

You asked if I mounted Farrell records - The answer is yes & no. I don't need anything more on the ancestor of Zachariah Cox Farrell - but would like everything on his descendants. Everything about Emma & her siblings & their descendants is useful to me.

I hope you get on top of your computer challenge. Get me hear from you.

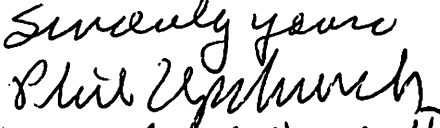
Sincerely yours

 (i) Phil Upchurch
 {ROBERT PHILIP UPCHURCH}

CHARLES BRENT JARRELL

XID 51332

REC'D
28 MAY 2002

MAY 21, 2002

DEAR PHIL,

C. B. Jarrell
399 Balcombe Rd
Rocky Point NC 28457 - 9579

I APOLOGIZE FOR WHAT IS GOING TO BE
A RAMBLING LETTER. I HAVE SO MUCH INFO
NOW AND HAVN'T GOTTEN IT INTO MY COMPUTER
I FEEL LOST

GRANDMA JARRELL'S (ENNA) BIRTHDAY IN
EVERYTHING I HAVE IS 1880.

AS I MENTIONED IN AN EARLIER LETTER I
SEEM TO REMEMBER HEARING STORIES ABOUT
GRANDMA'S MOTHER (ORTNEY) BEING 'DISOWNED'
BY HER FAMILY FOR SOME REASON !!

MAYBE MY GRANDMOTHER WAS A 'LOVE CHILD'
PRIOR TO ALPHONSO + ORTNEY'S ~~MOTHER~~
MARRIAGE? THIS IS PURE CONJECTURE ON MY
PART.

YOU ASKED FOR ANY INFO I MIGHT HAVE
ABOUT GRANDMA'S SIBLINGS. I DIDN'T EVEN
KNOW GRANDMA HAD A BROTHER UNTIL YOU
FURNISHED THAT INFO. SO I'M SORRY BUT I
DON'T HAVE ANY ADDITIONAL INFORMATION FOR
YOU ON THIS SUBJECT.

— BUT —

copied for
profile of
Enna
Wilson

I HAVE FOUND WHAT MIGHT BE ADDITIONAL
□ + Δ INFO ON OPTNEY'S MOTHER SARAH ANN
RAGIN (YOU MAY ALREADY HAVE THIS!)

Δ I HAVE THAT SARAH ANN RAGIN (BURIED IN
MOORE COUNTY NC) WAS THE DAUGHTER OF
Δ + Δ WILLIAM RAGIN + SARAH WOMBLE RAGIN
b JUL 23, 1797 b — 1797 (IN VIRGINIA)
d (?) d — 1848

Δ WILLIAM'S FATHER WAS JAMES RAGIN.
(FROM SHENANDOAH COUNTY, VA.)

ALSO I HAVE NAMES OF PEOPLE FROM
Δ GRANDMA'S FAMILY BIBLE I CAN'T IDENTIFY.

Δ A.S. KENNETT b AUG 8, 1838

Δ M.A. KENNETT b APRIL 30, 1859

~~Δ L.J. KENNETT b MAY 7, 1861~~

Δ L.J. (MAYBE LUCY S.) KENNETT b MAY 7, 1861

came from
Hesselt
of
Emma
Wells

ALSO I'VE DUG OUT SOME INFO MY FIRST
COUSIN FURNISHED ME. SHE HAD A FRIEND WHO
WAS A PROFESSIONAL GEOLOGIST. THIS LADY
DREW A PEDIGREE CHART AND WROTE
GRANDMA'S FIRST NAME AS 'EMMA' AS
YOU HAD IT. THIS LADY ~~AS~~ ALSO ~~REF~~ REFERRED
TO AN 1880 CENSUS OF RANDOLPH CO + MARRIAGE
BOOK 5, PG 141 OF RANDOLPH CO INDICATING A
JUNE 27, 1897 DATE FOR Z.C. + ENNA'S MARRIAGE.

(CONT'D)

I HAVN'T INCLUDED ANY JARRELL FAMILY INFO BECAUSE I DON'T THINK YOU WOULD BE INTERESTED. IF I'M WRONG-PLEASE LET ME ~~HOW~~ KNOW.

PLEASE EXCUSE THIS MESSY LETTER.

AS I HAVE SAID BEFORE ANY INFO IS APPRECIATED.

CB Jarrell

P.S.

THANKS FOR ~~FOR~~ THE ADDITIONAL INFO ON WILSON SIDE. AND UPURCHIT UPDATE.

THANK YOU AGAIN

CB Jarrell

Enclosed is a copy of my 3-Item Profile Sheet on your ancestor Alphonza Wilson. The gene his ancestors for four earlier generations, were you aware of these names?

It would be nice to have more details on the families of the grandchildren of Orlando Jackson W. I am certainly willing to incorporate any information that can be supplied on these families. However, I am most interested in learning more about Orlando's children and grandchildren. I wonder if he had only 5 children maybe some died as infants. Maybe he was away during the Civil War - hence no children born in the early 1860's - but I don't have any record that he was in the Civil War. He was of the right age to have gone.

The data we have shows Ortney Ann married in 1887 and that Emma was born in 1880. I wonder if the 1887 is in error? - maybe should be 1877??

I am still very anxious to have more details on the siblings of Emma Wilson. Do you have any input at all to make. These siblings would have been aunts & under of your father.

Since Orlando's children were all girls it is hard for me to locate information on them. With the Upchurch Males there is a good chance their names will continue to surface throughout their life times providing good hints about their aunts.

I'll hope to hear from you as your time & interest dictate.

Sincerely yours

Phil Upchurch

{ROBERT PHILIP UPCHURCH}

CHARLES BRENT JARRELL

XID-51332

Apr. 30, 2002

MR UCHURCH;

PLEASE FIND INFO YOU REQUESTED ON
MY FAMILY. IF MORE DETAIL IS NEEDED
PLEASE ASK.

THANK YOU FOR ALL YOUR HELP.

CB Jarrell

REC'D
7 MAY 2002

C. B. Jarrell
399 Balcombe Rd
Rocky Point NC 28457 - 9579

Post marked
Fayetteville, NC

MISSING ITEMS ON THE FAMILY
OF ENNA (WILSON) JARRELL

1) For ENNA WILSON

a) what was her full maiden name? ✓

b) when in APR 1880 was she born? ✓

c) where was she born? ✓

d) where did she die? ✓

e) where is she buried? ✓

f) when did she marry? ✓

g) where did she marry?

h) For her children

i) what were their names and when and where were they born?

ii) which of her sons was your father?

2) For Her Husband (— — JARRELL)

a) what was his full name? ✓

b) when was he born? ✓

c) where was he born? ✓

d) when did he die? ✓

e) where did he die? ✓

f) where is he buried? ✓

g) what were the names of his parents? ✓

Descendants of Anderson Jarrell

Generation No. 1

- Δ 1. ANDERSON¹ JARRELL was born February 1847 in Randolph County, N.C., and died March 14, 1918 in
Δ+Δ Wilmington, New hanover County, N.C. .. He married CAROLINE LUCINDA LINEBERRY May 03, 1869 in
Δ Randolph County, N.C.. She was born February 09, 1842 in Randolph County, N.C., and died December 25,
1914 in Randolph County, N.C..

Δ More About ANDERSON JARRELL:
- Occupation: Cabinete Maker

Δ+Δ Children of ANDERSON JARRELL and CAROLINE LINEBERRY are:

2. i. ZACHARIAH COX² JARRELL, b. April 10, 1875, High Point, Guilford County, N.C.; d. September 07, 1936,
Wilmington, New Hanover County, N.C..
ii. MINNIE G, b. 1874.
iii. ANNIE M, b. 1870.
iv. JULIET L., b. June 1883.

Generation No. 2

BURIED BELWUE CEMETARY, WILM. NC

- Δ 2. ZACHARIAH COX² JARRELL (ANDERSON¹) was born April 10, 1875 in High Point, Guilford County, N.C., and
Δ+Δ died September 07, 1936 in Wilmington, New Hanover County, N.C.. He married ENNA WILSON June 27, 1897
Δ+Δ in Randolph County, N.C., daughter of ALPHONSO WILSON and ORTNEY UPCHURCH. She was born April 11,
1880 in Apex, Wake County, N.C., and died March 11, 1962 in Wilmington, New Hanover County, N.C..

Children of ZACHARIAH JARRELL and ENNA WILSON are:

- i. MOZELLE EVA³ JARRELL.

More About MOZELLE EVA JARRELL:
Burial: Raleigh, N.C.

3. ii. CHARLES LIONEL JARRELL, b. November 02, 1901, Randleman, N. C.; d. May 08, 1983, Wilmington, N. C..
iii. CLAUDE JARRELL.
iv. WILLIAM RAY JARRELL.
v. GLADYS KIVA JARRELL.
vi. BANKS ARTHUR JARRELL, b. November 07, 1913.

Generation No. 3

- Δ 3. CHARLES LIONEL³ JARRELL (ZACHARIAH COX², ANDERSON¹) was born November 02, 1901 in Randleman, N.
Δ+Δ C., and died May 08, 1983 in Wilmington, N. C.. He married MAMIE ELLEN BIGGS June 14, 1928, daughter of
Δ+Δ BENJAMIN BIGGS and CELIA DIXON. She was born October 10, 1907 in Wilmington, N. C., and died February 03,
2001 in Rocky Point. N. C..

Children of CHARLES JARRELL and MAMIE BIGGS are:

4. i. CHARLES BRENT⁴ JARRELL, b. December 23, 1933, Wilmington, N. C..
ii. LINDA ELLEN JARRELL, b. August 30, 1937.

Generation No. 4

- Δ 4. CHARLES BRENT⁴ JARRELL (CHARLES LIONEL³, ZACHARIAH COX², ANDERSON¹) was born December 23, 1933 in
Δ+Δ Wilmington, N. C.. He married RUBY DAILY WATTS September 26, 1953 in Conway, S. C.. She was born
November 22, 1933 in Seaside, Brunswick Co., N. C..

Descendants of Alphonso Wilson

Generation No. 1

- △+△+△ 1. ALPHONSO² WILSON (ROBERT A.¹) was born March 1857. He married ORTNEY ANN UPCHURCH 1887 in Wake county, N.C., daughter of ORLANDO UPCHURCH and SARAH RAGIN. She was born October 02, 1855 in New Hill, Wake County, N.C., and died October 27, 1925 in High Point, Guilford County, N.C..

□+□ Child of ALPHONSO WILSON and ORTNEY UPCHURCH is:

2. i. ENNA³ WILSON, b. April 11, 1880, Apex, Wake County, N.C.; d. March 11, 1962, Wilmington, New Hanover County, N.C..

Generation No. 2

- △ 2. ENNA³ WILSON (ALPHONSO², ROBERT A.¹) was born April 11, 1880 in Apex, Wake County, N.C., and died March 11, 1962 in Wilmington, New Hanover County, N.C. She married ZACHARIAH COX JARRELL June 27, 1897 in Randolph County, N.C., son of ANDERSON JARRELL and CAROLINE LINEBERRY. He was born April 10, 1875 in High Point, Guilford County, N.C., and died September 07, 1936 in Wilmington, New Hanover County, N.C..

BURIED BELLVUE CEMETARY, WILM. NC.

△+△ Children of ENNA WILSON and ZACHARIAH JARRELL are:

- i. MOZELLE EVA⁴ JARRELL.

More About MOZELLE EVA JARRELL:
Burial: Raleigh, N.C.

3. ii. CHARLES LIONEL JARRELL, b. November 02, 1901, Randleman, N. C.; d. May 08, 1983, Wilmington, N. C..
iii. CLAUDE JARRELL.
iv. WILLIAM RAY JARRELL.
v. GLADYS KIVA JARRELL.
vi. BANKS ARTHUR JARRELL, b. November 07, 1913.

MY FATHER

BURIED RANDLEMAN, NC
(ALL DECEASED)

Generation No. 3

- △ 3. CHARLES LIONEL⁴ JARRELL (ENNA³ WILSON, ALPHONSO², ROBERT A.¹) was born November 02, 1901 in Randleman, N. C., and died May 08, 1983 in Wilmington, N. C.. He married MAMIE ELLEN BIGGS June 14, 1928, daughter of BENJAMIN BIGGS and CELIA DIXON. She was born October 10, 1907 in Wilmington, N. C., and died February 03, 2001 in Rocky Point, N. C..

△+△ Children of CHARLES JARRELL and MAMIE BIGGS are:

4. i. CHARLES BRENT⁵ JARRELL, b. December 23, 1933, Wilmington, N. C..
ii. LINDA ELLEN JARRELL, b. August 30, 1937, ~~DE~~ JULY 1, 1967

Generation No. 4

- △ 4. CHARLES BRENT⁵ JARRELL (CHARLES LIONEL⁴, ENNA³ WILSON, ALPHONSO², ROBERT A.¹) was born December 23, 1933 in Wilmington, N. C.. He married RUBY DAILY WATTS September 26, 1953 in Conway, S. C.. She was born November 22, 1933 in Seaside, Brunswick Co., N. C..

ME

△+△ Children of CHARLES JARRELL and RUBY WATTS are:

- i. CHARLES GREGORY⁶ JARRELL, b. June 26, 1955.
ii. JEFFERY WATTS JARRELL, b. November 06, 1964.

24

1
2
3
4
5
6
7
8
9
10
11
12
13
14
15
16
17
18
19
20
21
22
23
24
25
26
27
28
29
30
31
32
33
34
35
36
37
38
39
40
41
42
43
44
45
46
47
48
49
50
51
52
53
54
55
56
57
58
59
60
61
62
63
64
65
66
67
68
69
70
71
72
73
74
75
76
77
78
79
80
81
82
83
84
85
86
87
88
89
90
91
92
93
94
95
96
97
98
99
100

Children of CHARLES JARRELL and RUBY WATTS are:

- i. CHARLES GREGORY⁵ JARRELL, b. June 26, 1955.
- ii. JEFFERY WATTS JARRELL, b. November 06, 1964.

○ see Str 30 APR 2002 Charles Brent Jarrell Ed RPA

- I. Anderson Jarrell b FEB 1847 (Randolph Co, NC) d 14 MAR 1918
 (Wilmington, New Hanover Co, NC) [A cabinet maker] m 3 MAY
 1869 (Randolph Co, NC) Caroline Lucinda Sibley b 9 FEB 1842
 (Randolph Co, NC) d 25 DEC 1914 (Randolph Co, NC)
- A. Minnie G. Jarrell b 1874 ; B. Anne M. Jarrell b 1870 ;
 C. Juliet L. Jarrell b JUN 1883 ;
 D. Zachariah Cox Jarrell b 10 APR 1875 (High Point, Guilford
 Co, NC) d 7 SEP 1936 (Wilmington, NC) (Bur - Bellme Cem.,
 Wilmington, NC) m 27 JUN 1897 (Randolph Co, NC)
 ENNA WELSON b 11 APR 1880 (Apex, Wake Co, NC) d 11 MAR 1942
 (Wilmington, NC) (Bur - AS HUS) [D/o Ordney Ann U of
 the More U/ Ruffin & Sibley - Orlando Jackson U Sirl.]

1. Mozelle Eva Jarrell - Bur - Raleigh, NC

2. Charles Lancel Jarrell b 2 NOV 1901 (Randleman, NC) d 8 MAY 1985
 (Wilmington, NC) m 14 JUN 1928 (?) Mamie Ellen Buggz b 10 OCT 1907
 (Wilmington, NC) d 3 FEB 2001 (Rochy Point, NC) [D/o Benjamin
 Buggz & Celia
 Dixon]

a. Charles Brent Jarrell b 23 DEC 1933
 (Wilmington, NC) m 26 SEP 1953 (Conway
 Co, SC) Ruby Bailey Watter b 22 NOV 1933 (Seaside, Brunswick
 Co, NC)

i. Charles Gregory Jarrell b 26 JUN 1955

ii. Jeffery Watter Jarrell b 6 NOV 1964

b. Linda Ellen Jarrell b 30 AUG 1937 (?) d 7 JUL 1967

3. Claude Jarrell b Randleman, NC deceased before 2002
 4. William Ray Jarrell b Randleman, NC deceased before 2002
 5. Gladys Kira Jarrell b Randleman, NC deceased before 2002
 6. Banks Arthur Jarrell b 7 NOV 1913 (Randleman, NC)
 - deceased before 2002

CHARLES BRENT JARRELL

XID-51332

Its rec'd by RPA 25 MAR 2002 from Clyde Jarrell, Jr

Dear Mr. Upchurch;

My name is C. B. Jarrell. My great-grandmother was Ortney Ann Upchurch. My grandmother was her daughter Enna Wilson Jarrell.

After years of 'playing at' family history research I am trying ^{to} get serious at compling my families history. The personal computer has led me to the Morman Church's web site www.familysearch.com. There I found a treasure trove of information on Ortney Ann and all her ancestors.

I am very new at contacting other family members who have spent so much time and effort in researching family history. I don't know what is proper when asking for help in my efforts.

The information I have from the Morman Church web-site is just the pedigree.

Is there any additional information you would be willing to share with me?

Any cost to you I will cover..

Sincere thanks;

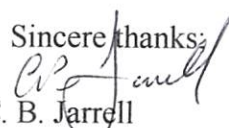
C. B. Jarrell

399 Balcombe Rd.

Rocky Point, N. C. 28457

Phone: 910-675-3719

E-Mail: CJARRELL@BELLSOUTH.NET

Hi Phil
Ortney Ann Upchurch is #1036.
Might be something you can share
with each other.

All the best to you + Salline

cousin Clyde

Clyde Upchurch
2211 E Glencove
MESA AZ

CHARLES BRENT JAARELL

XID-51332

UPCHURCH

351 SHETLAND VALLEY COURT
CHESTERFIELD, MO 63005-4840
(636) 530-6022

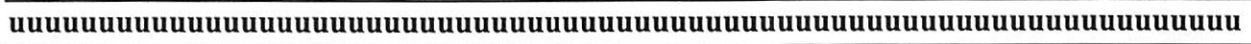

25 MAR 2002

C. B. JAARELL
399 BALCOMBE RD
ROCKY POINT, NC 28457

Dear C. B.
Cousin Clyde Upchurch of mesa, AZ has sent your letter re your Upchurch heritage on to me. Clyde & I have long collaborated. I supply details and he enters them into the merman system. He sends all inquiries to me.

you belong to the Mosey/Ruffin & Suldan and in the Orlando Jackson & line in that Suldan. Enclosed is a copy of my 2-Page Master Outline on Orlando Jackson, his children & grandchildren (such as your GM Emma Wilson). Descendants of the grandchildren (if any/ if known) are covered in continuation section as indicated on the left hand side of the page (not enclosed).

you will note there is a problem for

-2-

the entry for TOY G. WILSON (M) + Elizabeth Atley
that needs to be fixed. Obviously Elizabeth
Atley b1815 did not marry Toy G. Wilson
b1882. Do you have the correct information

For your Grandmother you use "ENNA" and
I use "EMMA".

Do you have any information already
organized you could share with me.
I look forward to working with you
to upgrade our records on the Orlando
Jackson Upchurch line.

Enclosed are details on my Upchurch
Publications. It would be helpful if you
would subscribe for 2002 (\$10) - but that
is not essential.

As we correspond I should have more
details to provide you on your line.

where is Rocky Point, NC ???

All Best Wishes.

Sincerely yours

 Phil Upchurch

{ROBERT PHILIP UPCHURCH}

C. B. Jarrell
399 Balcombe Rd
Rocky Point NC 28457 - 9579

April 16, 2002

DEAR MR UPCHURCH

GREATLY APPRECIATE THE INFORMATION YOU PROVIDED.

- ENCLOSED \$100⁰⁰ SUBSCRIPTION FOR 2002
- MY GRANDMOTHER'S NAME TO ALL OF US WAS 'ENNA' NOT 'EMMA'.
- SHE VERY SELDOM MENTIONED HER FAMILY. I SEEM TO REMEMBER BOB THAT HER MOTHER'S FATHER - ORLANDO DID NOT WANT HER MARRIAGE MARRYING ALPHONZA WILSON.
- ANOTHER SOURCE (MY FIRST COUSIN) HAD A PROFESSIONAL GENEALOGIST (PLS FORGIVE SPELLING) DO SOME RESEARCH WHO FOUND INCONCLUSIVE INFO THAT ALPHONZA MIGHT HAVE BEEN A SECOND MARRIAGE - NO REAL PROOF!
- ANY PHOTOS AVAILABLE OF OUR 'CLAN' OF THE UPCHURCH FAMILY?

C. B. Jarrell

UPCHURCH
351 SHETLAND VALLEY COURT
CHESTERFIELD, MO 63005-4840
(636) 530-6022

22 APR 2002

C. B. JARRELL

399 BALCOMBE RD

ROCKY POINT, NC 28457

Dear Cousin C.B.,

Thanks for your letter of 16 APR 2002 and for your order for the U4 for the year 2002. The first issue has been sent to you under separate cover. I have changed my records to show that your Grandmother's first name was "ENNA" and not "EMMA". Your records are no doubt better than mine on this point.

I have taken note that you are interested in photos of individuals in your CLAN which would be the MOSES UPCHURCH CLAN. As I look over my master outline for the Moses U/ Ruffin U Subclan no pictures come to mind. However, if we continue to interact I will have more reason to go over these records more and perhaps will come up with some. I am pretty sure we have some for the descendants of the other children of Moses U but that begins to get away from your line.

Enclosed are some specific items it would be nice to have on your line. I am assuming that you have answers to some of these questions readily available and could respond without too much trouble. If you have some already organized material on your line that would be even better.

I'll be glad to cooperate with you in whatever way and at whatever pace suits you. I stay busy with all parts of the Upchurch Family but am always willing to take time to dig out things for a new found cousin who has an interest.

Have you ever visited Western Wake Co, NC where your ancestor Puffin U lived? There is a lot more to be learned there.

With All Best Wishes.

Sincerely yours
① Phil Upchurch
{ROBERT WILLIAM UPCHURCH}

MISSING ITEMS ON THE FAMILY
OF ENNA (WILSON) JARRELL

1) For ENNA WILSON

a) what was her full maiden name?

b) when in APR 1880 was she born?

c) where was she born?

d) where did she die?

e) where is she buried?

f) when did she marry?

g) where did she marry?

h) For her children

i) what were their names and where and where were they born?

ii) which of her sons was your father?

2) For Her Husband (— — JARRELL)

a) what was his full name?

b) when was he born?

c) where was he born?

d) when did he die?

e) where did he die?

f) where is he buried?

g) what were the names of his parents?