

ANNIE LEOLA LAMPLEY XFD-14558
①

4 JAN 1957

MRS H F KLUCK
1506 WILDWOOD DR
ROUND ROCK, TX 73681

Dear Cousin Lee,

I have just finished extracting your letter of recent date which arrived 31 DEC 1936 and want to thank you for it. The many details were most helpful and the reports were very interesting. I was able to glean quite a few facts from the reports all of which are now properly filed and cross-referenced. Lavaca Co, TX is beginning to seem like a real place to me.

Provided herewith is a copy of my Master outline for Alexander U with the follow-up sections for each of his children. Some of these need to be copied when I find time. You can see what details are missing. I will appreciate any of these missing details you can collect.

Let me summarize what is missing on the children of Alexander U & on the children of Annie Lucretia U

- 1) For Alexander U himself
 - a) one report refers to him as ALEX U. I am assuming he went by Alex as a nick name.
 - b) when and where married
 - c) where in AL was his wife born?
 - d) For middle name of wife I have OLIVIA and OLEVIA, which is right?

7) For Wilborn Alexander U

- a) where died - one of the reports says "RENGER'S Hospital - where is Renger's Hospital?"
- b) where married?
- c) Full maiden name of Sophronia Hall, where in GA born and where died?

8) For Thomas Foy U

- a) what is full maiden name of Catherine Peterson and when in 1860 born?
- b) when in 1901 was his 2nd marriage and where?
- c) what does the "B" in Cora B. (Kelly) Smothers stand for, when & where born, when & where died and was she indeed buried in Edna, TX?

9) For Jessie Jackson U (I have settled on your spelling)

- a) when in 1882 married and where?
- b) Full maiden name of Wannie Castellon, where in TX born & where died?

10) For Annie Lucretia U

- a) middle name of husband = CALEB - right?

11) For Florence Delana U (I have adopted spelling of Delana which appears in bible maintained by your GM)

- a) when and where married?
- b) Full name of Leander Hall, where born, when in Feb 1921 died & where died?

12) For James Edward Sampley

- a) Full maiden name of ZADIE PERSONS?

13) For Puckens Franklin Sampley

- a) what is full maiden name of Rosa Hogan?
- b) Did he have just 4 children - including the infant that was born dead at Hope, TX?
- c) For the infant born dead - name, if any, when & where born?

9) For Mary Elena Sampley

- a) where born? still living?
- b) when & where married?
- c) what does "F" in Carl F. McCarty stand for, where born & where did?

10) For William Harrison Sampley, II

- a) where born? still living?
- b) where married?
- c) is wife name ROSA or ROSIE Nell Puller, where born?
- d) Did he have just 2 children?
- e) where were his 2 children, her dau in law, and her grandson born?
- f) where was he ever married?

11) For Dudley Franklin Sampley, Sr

- a) where born?
- b) when & where married 1st, 2nd & 3rd times?
- c) Full maiden name of Janell Martin, when & where born, when & where did & where buried?
- d) Full maiden name of Barbara —, when & where born, when & where did & where buried?
- e) Full maiden name of Bertha — and when & where born?
- f) Does he have just 3 children
- g) where were his 3 children born?
- h) when & where was dau Barbara married, what is full name of her hus Dennis KONDELKA and when & where was he born?
- i) what is full name of Marvyn Sampley?

12) For William Harrison Sampley I

- a) what is full maiden name of Myronie Fitzherry?

13) For Laurence Halton Sampley

- a) was his wife born in WYRM, Australia?
- b) when was Stephen Ray Sampley born? what is his full maiden name of his wife NOKIRO — & when & where was she born & what is the full name of their son Nathaniel Sampley?

14) For Irma Lee Sampley - no questions

15) For G. H. Sampley, Atty

a) Full maiden name of Carla Ragsdale and where in Oregon born?

b) Full maiden name of Dave Ragsdale and where & where born?

16) For W. H. Sampley (died at birth - born 16 AUG 1925)

a) Full name?

b) when & where born?

c) when & where died?

17) For Oscar A. (NMA) Sampley

a) where did he marry the 2nd time?

b) was Cherry Lynn Williamson married 15 16 JUN 1975, where married, full name of Michael Kuff, when in 1947 born?

c) where was he born & when in 1947 born?

d) Did he have just 3 children?

18) For Vera Lee Sampley

a) where was Cheri Marie Pehek born? and who is her father?

b) when & where was Nicholle Lea Brown born?

c) where in Hawaii was Donald Michael Fulton married? and do I understand correctly that the maiden name of his 2nd wife was MARY MARGARET ANGE?

d) what is the full maiden name of Suzanne Adams?

I realize me as getting down to the final points but maybe you can figure out how to get a few more answers.

Could you send me a rough map of Tarrant Co, TX showing the location key to Alexander U & his descendants. My map is too coarse to be of much help.

Sincerely yours
Phil Upchurch

[ROBERT PHILIP UPCHURCH]

ANNIE LEOLA LAMPLEY ①

XID-14558

M/M H. F. KLUCK

REC'D 31 DEC 1986

1506 WILDWOOD DR
ROUND ROCK, TX 78661

- Dear Cousin Phil,

- Will try to answer some of your questions.

△ I don't guess I've ever told you, but Annie

△ Lucretia U. & James Caleb Lampley made

△ + △ + □ their home with my mother & Daddy. I was 5 yrs.

△ old when Grampa died, but was out of high school

△ several years when Grandma died. The last (2

□ + △ + △ + △ yrs. I think) grandma lived with Aunt Mrs. Mother's

- health got bad & the Dr. would not let

△ + △ + △ mother keep grandma any longer. Grandma had

△ heart trouble, but lived to be 95 yrs. Her mind &

△ + △ memory were still good when she died. In her

△ + □ Bible she had written - William U. born Aug. 26,

□ 1855 - Tomas Lacy U. born Sept. 1, 1857 -

△ + △ Jessie Jackson U. born June 30, 1859 - Florence

□ Delana U. born March 21, 1862 - Annie

□ Lucretia U. born May 22, 1864. I feel

△ + △ + △ sure she knew how her brother's name was

△ spelled & what it was. "Jessie Jackson".

□ Daddy said there were only the 5 children &

- there were no more in the Bible. There is

□ + △ one other thing. Alexander^{u.} May Oleria Beshears^{u.}

△ + □ May Oleria's, mom Jane Ann Beshears,

□ + □ + □ + □ William^{u.}, Tomas Lacy^{u.}, Jessie Jackson^{u.}, Florence

□ + □ Delana^{u.} & Annie Lucretia^{u.} are all in the same

- cemetery. There is no other one there that could

△ have been a brother or sister.

Δ + □ Oh yes, Daddy gave me his large picture of
 + Alexander & his large picture of Mary Olevia
 □ Beshears Upchurch last week. He said since
 □ I ask all the questions about the family
 □ I got the pictures of his grand-parents.

□ For my 2 neices (Mary ^{2.} Lampley Williamson's ^{now} Cook)

Δ Sherry Lyn Williamson - was married to
 Δ Michael Ruff of Mesquite, Tex. He was born in
 - 1947. Married June 15, 1975 and divorced
 - Feb. 1976. Between us he was a wife
 - beater & abuser.

Δ Sue Ann Williamson - more info on husband
 Δ Barclay Harris Hurst Born March 1, 1958 in
 Δ + □ Dallas, Tex. - Dallas Co. Parents Paul & Myrna
 - Hurst. Married Dec. 30, 1978

- I thought you may be interested in some
 - of the newspaper clippings. Names spelled as
 - were written.

Attachments:

Your Cousin
Leola Kluck

- 1. Carmen Schelen William (new wife of Oscar A. Lampley, see her profile)
- 2. Newspaper article about Annie Secretia U when she was 43 - see her profile Entry 31 DEC 1986
- 3. Salem Church celebrates 100 yrs 14 JUL 1957 - see Alexander U Entry 31 DEC 1986
- 4. Obit of Annie Secretia U - see her profile - Entry 31 DEC 1986
- 5. Obit of Florence Delana U - see her profile - Entry 31 DEC 1986
- 6. Obit of William Alexander U - see his profile - Entry 31 DEC 1986
- 7. Obit of Fessie Jackson U - see his profile - Entry 31 DEC 1986

ANNIE LEO LA LAMPLEY XID-14558

1011 N F ROCK
1506 WILLOWOOD DR
MOON ROCK, TX 73031

2 NOV 1956
P.S. - Have card from Velma Hall Stone
saying she will send in information.
Her new address - Apt 911, 6100 N.W.
Loop 410, San Antonio, TX 78238

Dear Cousin Lee,

I have just this morning finished extracting
your letter of 2 OCT 1956 and also one from Lawrence
Walden Sampley. With you and we sent a lot of details
which have greatly improved our records on Alexander
H.

My records on William Harrison H I "Little Willie"
(XID-1111) and his descendants are in good shape.
I have written Lawrence again and outlined all
the missing details. He suggested I write to his
brother C H Sampley but I did that last JAN and
got no response.

I am especially interested in your (female) James (Jackson)
H (XID-12619) son of Alexander H. you can see I am
uncertain about the spelling of the first name and
for the 2nd name it is now unless on DA whether
it is James or Jackson. More hard core information
is needed. Also I am confused about the Turner
children of XID-12619 - Bessie H & Jessie (female) H.
Is the name Jessie or Jesse? I am in touch with
David Glenn H (son of Jesse) and hope for some
info from that quarter. I wrote Charles Withbest, Jr
last JAN and got no answer. He is son of Bessie

I'd had planned writing on 5-6-1987 but we
know if you get any information or ideas

On the L U line of Alexander U I have
an idea. My census records are incomplete
but I think the L U comes from a
Texas census record for 1860 which shows
a dau b 1862. My guess is that L U stood
for 'Lany U' or more precisely Florence
Delany U XID-1862. Florence Delany U
was b 3 MAR 1862 so they all fit together.
What do you think? This woman Alexander U
had only five children.

Her mother stand now we need a family
contact descended from William Alexander U and
one descended from Florence Delany U. Any
ideas? For Thomas Fay U we have Sara Lee
(Terry) Cott and for Annie Scretter U we have
you and Lawrence Huber Sampley. No mentions
on page 1 we have David Glass U for James (James)
James (Johnson) U. It would be even better if we
had more family contacts and active workers
among the descendants of Alexander U. Let me have
your thoughts & ideas on the next round I'll
send you a xerox copy of my Master Outline for
Alexander U.

Sincerely yours
Phil [unclear]
[ROBERT, HILLI & UPKUFCH]

ANNIE LEOLA LAMPLEY
"LEE"

XID-14558

① REC'D 25 OCT 86

①

- The Information I have on My Grandmother's Brother's is not a great deal, but I will
- send what I have.

△ William Alexander Upchurch Birth 8-26-1855 Married 1-1-1879 Death 4-10-1934

△ Wife Sophronia Hall Birth 5-30-1857 Death 6-25-1949. Sophronia is a sister to

△ + □ Leander Hall who married Florance Delany Upchurch Hall. Had 2 children

△ + △ 1. Zulla Upchurch birth 1882 married John Jones. He died & is buried at Salem Cem.

△ + △ + △ She then married Charlie Underkerchier. Charlie & Zulla both buried at Hallettsville,
△ Texas. Zulla had no children.

△ + △ 2. Nora Upchurch birth 1884 married Henry Jones (A brother to John Jones, Zulla's husband)

△ + △ Nora's death 4-10-1911 Burial at Salem Cem. Had 1 child-a son Burnett Jones #14599

△ + △ + □ Burnet is married to Sophie Ironcoff & has two daughters Bernice Jones Evans #14600 &
△ Henry Mae Jones McCord.

△ Thomas Lacy Upchurch Birth 9-1-1857 Death 4-1-1915 Burial Salem Cem. Married

□ + □ + △ Kate Birth 1860 Death 2-12-1891 Burial Salem Cem. Kate & Thomas Lacy had 5 children

□ + □ + △ + □ Kate died & Tom married Cora Smothers who had 6 children. Tom & Cora had 3 children.

△ + 1. Henry Upchurch Birth 10-20-1878 Death 4-5-1928 married Lou Gains their children were

□ + □ + □ + □ Norma, Ray, Robert, Mary and a son.
↳ [ROY HENRY U]
↳ [NORMA U]

□ 2. Lloyd Upchurch Birth 10-28-1884 Never married Death 4-21-1920 Burial Salem Cem.
↳ [LUCRETIA U]

□ + △ 3. Cora Lucrita Upchurch Birth Jan. 3, 1882 Death March 23, 1969 Married General Harrison
△ Lampley. "Hal" Birth 8-14-1856 Death 5-21-1931 Burial at Salem Cem. Uncle Hal was a

□ + △ brother to my Grandfather James Caleb Lampley. They had no children. My Dad Oscar A.
- and his brothers worked their crops and cattle as well as their parents when they were
- boys & young men.

□ + △ 4. Ethel Upchurch Birth 9-21-1887 Death March 2, 1976 Married Robert Lee "Bab" Terry
- Birth July 26, 1868 Death Sept. 30, 1954 Burial Salem Cem. They had one child

□ (Cora Lee Terry Gott)

△ + □ 5. Katie Upchurch Birth Jan. 17, 1891 married William Nixon had several children

□ + △ + □ + □ + □ Levi, Willie Lee, William D., Etheleen & Correne

△ + △ + □ Cora Smothers children were 1. Z Smothers married Emmitt Upchurch 2. Johnnie Smothers
↳ [CORR KELLEY]

□ + □ + □ 3. Birdie Smothers 4. Ed Smothers 5. Cal Smothers 6. Step Smothers

□ + □ Thomas Lacy & Cora's Children

□ + □ 1. Farrell Smothers Upchurch Birth Jan. 2, 1906 Married Anna-No children

□ + □ 2. Carl Hagan Upchurch Birth Jan 2, 1906 Married Louise had a son & a daughter

△ + △ 3. Tomy Upchurch Birth March 30, 1900 Married Nannie crabb

↳ [THOMAS F. U]

- (2)
- (2)
- If you write to Cora Lee Terry Gott - 2006 Pinehill Dr. West - Pearland, Texas 77581
 - List the Uncle's & Aunt's & the Step ones and Half one's she should be your best source
 - of information on this family.

I
△ Jessie Jackson Upchurch Birth 6-30-1859 Death 2-25-1922 Burial Salem Cem. Married

Nannie Castellow Birth 11-5-1861 Death 3-19-1925 Burial Salem Cem.

I
- Their children:

I
△ 1. A baby son never named buried at Salem Cem.

△+△ +△ 2. Ida Upchurch Birth 1882 Married Fielding Putney 12-26-1906 Had a son Wilbur
- They are both buried in Houston, Tex.

△+△+△+△ 3. Nena Upchurch Birth 1884 Married Harvey Farrington. Had 3 children Luther, Wayne & e
△+△ +△ Ethel. Harvey & Nena were seperated. He killed himself by seting fire to his
△+△ house in Goliad, Tex. The daughter also killed herself. Nena burial in Houston.

△+△ 4. Emmitt Upchurch Married Z Smothers (Thomas Lacy's step daughter) Children
 + Travis 14602 & Jack 14604

△+△ 5. Lillie Upchurch Married Frank Butler & they moved to California. Had a daughter
△ Gladys .

△ 6. Vee Married & died during child birth -1st. child

△ 7. Claud Birth 10-15-1982 Death 1-8-1973 Burial Salem Cem. Married several times.

+ △ Had a son Oliver & a daughter Hazel

△ 8. Willis Upchurch wife Mable Mable had a son George by a previous marriage. Then Willia
 + and Mable had a son Willis Upchurch Jr. 14610

△+△+△+△ 9. Jessie Upchurch wife Mildred have 2 children Nancy & Donald

△ + 10. Bessie Upchurch (Jessie & Bessie were twins) Married Charles Cuthbert has one son
 Charles Cuthbert Jr. 14611

△ Write to Charles Cuthbert ^[JR] -615 East Wonsley-Apt.231-Austin, Tex. 78758 I think

this is the right zip. He could give you info. or Cora Lee Gott can give you

the address of Donald Upchurch . He is trying to get a family tree on the family.

Daddy brought me his books
The # is from you

Volume 7 Number 1

- △ Page 10 14547 David Reginald Lampley Birth April 25, 1952
- Page 12 14552 G. H. Lampley Birth Sept. 21, 1933
- △ Page 12 14555 Oscar A. Lampley He and his Birth certificate say Oscar A. Lampley
- △ Page 12 14565 Not Janett Janell Martin
- Page 12 14573 Joseph John Brett Birth Aug. 21, 1921 Death June 12, 1982 Salem Cem.
- Page 12 14576 Carla Ragsdale Birth Nov. 27, 1937
- Page 12 14578 Anna Leona Roth Death Jan. 30, 1983

Volume 7 Number 3

- △ Page 86 15682 Florance Delany Upchurch Hall Birth March 3, 1862 Death April 17, 1949
Salem Cem.
- △ 15683 Leander Hall Birth 1860 Burial Victoria, Tex
- △ 15690 Della Daniels Hall Birth Aug. 22, 1888 Death Nov 16, 1966 Salem Cem.
- △ 15684 Leonard Hall Birth Aug. 23, 1883 Death April 1, 1972 Burial Salem Cem.
- △ 15685 Louis Hall Birth Aug. 30, 1888 Death 1976

Volume 7 Number 1

- △ Page 10 14547 David Reginald Lampley Birth April 25, 1952
- Page 12 14552 G. H. Lampley Birth Sept. 21, 1933
- △ Page 12 14555 Oscar A. Lampley He and his Birth certificate say Oscar A. Lampley
- △ Page 12 14565 Not Janett Janell Martin
- Page 12 14573 Joseph John Brett Birth Aug. 21, 1921 Death June 12, 1982 Salem Cem.
- Page 12 14576 Carla Ragsdale Birth Nov. 27, 1937
- Page 12 14578 Anna Leona Roth Death Jan. 30, 1983

Volume 7 Number 3

- △ Page 86 15682 Florance Delany Upchurch Hall Birth March 3, 1862 Death April 17, 1949
— Salem Cem.
- △ 15683 Leander Hall Birth 1860 Burial Victoria, Tex
- △ 15690 Della Daniels Hall Birth Aug. 22, 1888 Death Nov 16, 1966 Salem Cem.
- △ 15684 Leonard Hall Birth Aug. 23, 1883 Death April 1, 1972 Burial Salem Cem.
- △ 15685 Louis Hall Birth Aug. 30, 1888 Death 1976

④

□ + △ James Lampley's wife has no other name Other Than Gladiola her maiden name
- Brockermeier & married name Lampley.

→ [OSCAR A. LAMPLEY -XID-14555]

changed 10-29-86
Card
{insert
envelope v. 14

My Dad and his wife Carmen have moved into a new house at Yoakum. Address is 106
Mraz - Yoakum, Texas 77995. Phone 512-293-3674.

I have not got to visit with them long enough to get the information on his new wife.
He's had a problem with his ear, so I got the apt. & my sister brought them to the
specialist in Austin. They came by the House & I showed the way to the Dr. & had lunch
with them. I call ever Sunday. He is to be back Fri. but won't stay long.
It's a 2 1/2 hour drive one way to go see him. We stay busy in church work. Buddy is
a deacon and Sunday School Director of 1st Baptist Pflugerville & I teach Sunday
School. I'm chairwoman of one committee and serve on other committies. Buddy's
parents live 2 hours away in another direction from us. His Dad is in bad health,
so we don't know which way to go at times. (HA) Buddy is Asst. Branch Manager for
Blue Bell Ice Cream company. We've just had new carpet put up & down stairs & vinal
so we stay busy all the time. My Sister & brother in law just bought Cora Lee Got's
house in the country & 50 acres from her. I've moved some of my furniture & some of
her furniture to the country or week-end house at Hope. She lives in Yoakum and
Daddy's new home is about 3 blocks from her. It may be Thanksgiving before I get
to go visit with Daddy for any length of time. But will get the info & send it some
day.

Must close & get busy

Your Cousins

Buddy & Lee Kluck

30 OCT 86

SSU

~~NOTE~~ new address for
Oscar A. Lampley.

APU

Lee

H. F. KLUCK
1506 WILDWOOD DR
ROUND ROCK, TX 78681

Feb. 16, 1987

REC'D
21 FEB 87

Dear Phil,

Sorry this took so long. I've made a couple or 3 trips to Yockum & Hallettsville in order to get the correct information. ^[IMA REE LAMPLEY] Ree Lampley Brett just moved to Round Rock. We got her mom's name Marjorie Lampley from her Birth Certificate. Then she remembered the Ree came from her ^[MARJORIE REE FITZHENRY OR REE MARJORIE FITZHENRY] mom's name. She goes by Margie. Also made a visit to Burnett Jones to get that. Was able to get you a map in Hallettsville. Every place I look the name is spelled different. ^[OSCAR A. LAMPLEY] Daddy has been a big help with so much of this. There are also graves with a cement marker & no. on them they are the baby graves without stones or names. I also took a few snap shots for you. Hope this will help you out. This is about as far as I can get for now.

Another of your Cousins

Lee Kluck
 MRS H.F. KLUCK
 1506 WILDWOOD DR
 ROUND ROCK, TX 78681

Note - Map of Lavaca Co, TX & Denton Co TX put in Map file

- Spelling & dates taken from grave markers.

- Hallettsville Cem.

- Unterkircher

Δ + Δ	Charles A.	Zula E. [ZULA E. U]
-	Mar. 30, 1883	Dec. 19, 1882
-	July 20, 1953	Aug. 11, 1968

- Upchurch

→ [ZEE SMOTHERS]

Δ + Δ	Emmitt J.	Z Smothers
-	Feb. 6, 1886	Feb. 21, 1890
-	Dec. 13, 1963	Feb. 11, 1979

- Salem Cem.

Anna Lampley

- April 13, 1904

- Jan. 30, 1983

Lampley

→ [ZADIE PERSONS]

Δ + Δ	James E.	Zadie
-	April 29, 1887	Aug. 15, 1879
-	Feb. 12, 1956	Jan 06, 1959

→ [CORA LUCRETIA U]

Δ + Δ General Harrison

Cora

- Aug. 14, 1856 Jan. 3, 1882

- May 21, 1931 March 23, 1969

Lampley → [MARGORIE FITZHENRY]
 Δ + □ William H. Margie
 - Oct. 5, 1893 Oct. 17, 1899
 - June 21, 1965
 - U. S. Army - World War I.
 - Brett → [IMM REE LAMPLEY]
 Δ + □ Joseph Ree
 - Aug. 21, 1921 Oct. 31, 1926
 - June 12, 1982
 - Sgt U. S. Army
 - World War II
 - Army Air Force
 - Upchurch
 Δ + Δ Alexander Mary Olevia
 - Died Jan. 9, 1867 Died Sept. 1, 1923
 -
 □ Jane Ann Besheer (Mary Olevia's mom)
 - Died Nov. 1878

[WILLIAM ALEXANDER]

Upchurch

[SOPHRONIA HALL]

Δ + Δ

William a

Sophronia

- Aug. 26, 1885

May 30, 1857

- April 10, 1934

June 25, 1949

Δ

Nora Jones [NDRA A. U]

July 30, 1887 - April 10, 1919

Jones

Δ + □

Henry B.

Emma

1870 - 1947

1885 - 1986

Jones

Δ

John L.

1872 - 1921

[PICKENS FRANKLIN LAMPLEY]

Lampley

[ROSA A. HOGAN]

Δ + □

Pickens F

Rosa a

Dec. 11, 1891

April 23, 1894

Jan. 14, 1978

Feb. 28, 1975

Mc Carty

Δ + □

C. J. "Boss"

Olivia Lampley

Dec. 6, 1908

Oct. 15, 1915

Oct. 18, 1978

up church

□ J. L. [THOMAS LACY U]

- Sept. 1, 1857

- April 14, 1915

Leroy [MATTIE ETHEL U]

△ + □ Robert L Ethel

- July 26, 1867

Sept. 21, 1887

- Sept. 30, 1954

Mar 2, 1976

□ Katie Upchurch [CATHERINE PETERSON]

- Born 1860 - Feb. 12, 1891

△ Florence Delaney Hall [FLORENCE DELANA U]

- March 22, 1862

- April 17, 1949

Hall

A + A Leonard Della Daniels

- Aug. 23, 1883

Aug. 22, 1888

- April 1, 1972

Nov. 16, 1966

Lampley [ANNIE LUCRETIA U]

△ + □ James C. Annie L.

- Nov. 14, 1848

May 22, 1864

- Jan. 9, 1941

June 27, 1959

Key [LUKA LEE LAMPLEY] ←
 Δ + □ Fielding M July 2, 1924 Ura Lee
 - July 1, 1892 Dec. 6, 1901
 - Oct. 1, 1974 Aug. 13, 1986
 -
 -

Brown [EVELYN WANDA KEY] ←
 Δ + A Harold Winfield Evelyn Wanda
 - July 6, 1925 July 11, 1926
 - Feb 22, 1985
 -
 -

up church

□ Claud J.
 - Oct. 15, 1892
 - Jan 8, 1973
 -

□ Nannie [NANNIE CASTELLOW]
 - Nov. 5, 1861
 - Mar. 19, 1925
 -

Δ Jesse J.
 - June 30, 1861
 - Feb. 25, 1922
 -

□ Loyd
 - Oct. 28, 1884
 - April 21, 1902
 -

△ + △

Burnett Jones

Saphia Buelah Einkauf

Bath born in Lasaca Co.

married June 24, 1939

B. Jan 17, 1908

B. Feb. 8, 1915

Children (2)

(1) Bernice Marie B. Eagle Lake, Tex on

Sept. 10, 1942 married Aug. 17, 1962

to William Calvin Evans B. July 1941

2 children

Edward Joe Evans

B. Nov. 12, 1973 Temple, Tex.

John Ryland Evans

B. Oct. 10, 1977 Temple, Tex.

(2) Hensie Mae

Lasaca Co. (Lasaca Co) B. Feb. 8, 1948 married

march 10, 1973 to James Mc Cord B

April 1947 (Yockum area)

1 child

Kyle Ryan B. Nov. 7, 1985

Lasaca Co.

Δ Jack Upchurch
 - 7520 Spillane
 - Mandel, Tex 77578
 - mother of children
 □ 1st marriage Phyllis
 □ Present Wife Joyce

Children

- Δ 1. David Glen Up. B. 18 Dec. 1954
- + Δ wife Pam child Suzanne
- Δ 2. Debra Kay Up. B. 07 Sept 1952
- Δ 1 child by 1st marriage Alysia Lorenza
- Δ present husband Ronnie Dills
- Δ their child Brandon Dills
- Δ 3. Kenneth Wayne Up. Dec. 27, 1958
- Δ 4. Larry Joe Aug. 17, 1962

MICHAEL ENTERPRISES (a)

P. O. BOX 35804
TUCSON, ARIZONA 85740

4 JAN 1987

MRS H. F. KLUCK
1506 WILDWOOD DR
ROUND ROCK, TX 78681

Dear Cousin Lee,

I have just finished extracting your letter of recent date which arrived 31 DEC 1986 and want to thank you for it. The many details were most helpful and the reprints were very interesting. I was able to glean quite a few facts from the reprints all of which are now properly filed and cross-referenced. Lavaca Co, TX is beginning to seem like a real place to me.

Provided herewith is a copy of my Master outline for Alexander U with the follow-up sections for each of his children. Some of these need to be reviewed when I find time. You can see what details are missing. I will appreciate any of these missing details you can collect.

Let me summarize what is missing on the children of Alexander U & on the children of Annie Lucretia U

- (1) For Alexander U himself
 - a) one reprint refers to him as ALEX U. I am assuming we meant by Alex as a nick name. Nick name
 - b) when and where married Sept. 6, 1854 in Lavaca Co. Lee
H. Co. Minster
of
Lamp
 - c) where in AL was his wife born? Sumter Co.
 - d) For middle name of wife I have OLIVIA and OLEVIA which is right.

Uncle

1855
1934
Salem Cem.

Hallettsville, Tex.
Lavaca Co.

- (2) For William Alexander U ^{B. Aug. 26, 1855} ^{D. April 10, 1934} ^(D) Hallettsville, Tex. Lavaca Co.
- a) where died - one of the reports says "RENGER'S Hospital - where in Renger Hospital?"
 - b) where married? Lavaca, Co.
 - c) Full maiden name of Sophronia Hall ^{B. May 30, 1857} ^{D. June 25, 1949} ^{Salem Cem.}, where in GA? born and where died? Hallettsville, Lavaca Co.

- (3) For Thomas Lucy U ^{Uncle Tom} ^{B. Sept. 1, 1857} ^{D. April 14, 1915} ^{Edna, Tex.}
- a) what is full maiden name of Catherine Peterson and when in ^{Jan. 17, 1860} born? Eggville, Lavaca Co.
 - b) when in 1901? was his 2nd marriage and where? Lavaca Co.
 - c) what does the "B" in Cora B. (Kelly) Smothers stand for, when & where born, when & where died and was she indeed buried in Edna, TX? ^{May 15, 1944} ^{Edna, Tex.}

- (4) For Jessie Jackson U ^{Jessie on tombstone} (I have settled on your spelling)
- a) when in 1882 married and where? Lavaca, Co.
 - b) Full maiden name of Nannie Castellon ^{B. Nov. 5, 1861} ^{D. Mar. 19, 1925} ^{Lavaca Co.} where in TX born & where died? Houston, Tex. Buried Salem

- (5) For Annie Lucretia U
- a) middle name of husband = CALEB - right? ^{second place in Bible Delaney & Daddy says right}

- (6) For Florence Delana U (I have adopted spelling of Delana which appears in bible maintained by your GM) on tombstone ^{B. Mar. 22, 1862} ^{D. April 17, 1949}
- a) when and where married? Lavaca, Co.
 - b) Full name of Leander Hall, where born, when in FEB 1921 died & where died? ^{2. Houston?} ^{dad & buried in Victoria, Tex} ^{Victoria, Co.}

- (7) For James Edward Sampley
- a) Full maiden name of ZADIE PERSONS? ?

- (8) For Pickens Franklin Sampley
- a) what is full maiden name of Rosa Hogan ^{A. ? B April 23, 1894} ^{D Feb 28, 1975}
 - b) Did he have just 4 children including the infant that was born dead at Hope, TX? ^{yes}
 - c) For the infant born dead - name, if any, when & where born? ^{son - born dead} ^{Little Willie} ^{Dudley}

(9) For Mary Olivia Sampley (11) Hope
 a) where born? Still living? Lavaca Co. - yes
 b) when & where married? Yoakum -
 c) what does "F" in Carl F. McCarty stand for, where born & where died? Lavaca Co. & Lavaca Co. He, went by "Boss"

(10) For William Harrison Sampley, Jr Hope Co - yes
 a) where born? Still living? Lavaca Co.
 b) where married? Lavaca Co.
 c) 2nd wife name ROSA or ~~ROSE~~ Nell Bellbrige, where born? Casso, Newitt
 d) Did he have just 2 children? yes
 e) where were his 2 children, his daughter-in-law, and his grandson born?
 f) where was he now married?

(11) For Dudley Franklin Sampley, Sr Lavaca Co.
 a) where born? Hope, Lavaca Co.
 b) when & where married 1st, 2nd & 3rd times?
 c) Full maiden name of Janell Martin, when & where born?, when & where died & where buried? still living, annulled
 d) Full maiden name of Barbara —, when & where born, when & where died & where buried?
 e) Full maiden name of Bertha — and when & where born? Present wife Ruth
 f) Does he have just 3 children? yes 1st in Yoakum Co. Feb. 60
 g) where were his 3 children born?
 h) when & where was daughter Barbara married, Yoakum - what is full name of her hus Dennis KONDELKA and when & where was he born? Div & re-married 1 child dead
 i) what is full name of Marvin Sampley?

(12) For William Harrison Sampley I Marjorie goes by Margie
 a) what is full maiden name of Margone Fitzhenry? Marjorie

(13) For Laurence Walter Sampley "Bud"
 a) was his wife born in WYMORM, Australia?
 b) where was Stephen Ray Sampley born? what is the full maiden name of his wife NORIKO — & when & where was she born & what is the full name of their son Nathaniel Sampley?

(14) For Irma Reel Sampley - no questions (12)

(15) For G. H. Sampley, Atty

a) Full maiden name of Carla Ragsdale and where in Oregon born?

b) Full maiden name of Davis Richards and where & where born? Davis has son by 1st marriage "Scott"

(16) For W. H. Sampley (died at birth - buried 16 AUG 1923) tombstone has infant seen no name on it.

a) Full name? no name

b) when & where born? Hope, Saracen Co.

c) when & where died? Hope, Saracen Co.

(17) For Oscar A. (NMN) Sampley

a) where did he marry the 2nd time? Daughter's Grand Pa's yearbook, Saracen Co.

b) was Sherry Lynn Williamson married (15) or (16) JUN 1975, where married, full name of Michael Ruff, Mexico

c) where was he born & when in 1947 born?

d) Did he have just 3 children? no he had one & then none

(18) For Ura Lee Sampley

a) where was Cheri Cherie Altek born? and who is her father?

b) when & where was Nicholle Lea Brown born?

c) where in Hawaii was Donald Michael Fulton married? and do I understand correctly that the maiden name of his 2nd wife was MARY MARGARET ANGE MILLER?

d) what is the full maiden name of Suzanne Adams?

I realize we are getting down to the final points but maybe you can figure out how to get a few more answers.

could you send me a rough map of Saracen Co, TX showing the location key to Alexander U & his descendants. My map is too coarse to be of much help.

Sincerely yours
Phil Upchurch

[ROBERT PHILIP UPCHURCH]

WILLIAM U¹ JOHN U² PCHURCH SUBCUM - THROUGH THE 9TH GENERATION XFD
 III. JOHN U 1972 (1976) MOVED NC → TN EARLY 1800'S d 27 OCT 1854 652 - CONTINUED
 C. JESSE U b 23 MAY 1802 (SC) d 10 AUG 1875 (HENRY CO, TN) (BUR- HORTON CEM, HENRY CO, TN) 5714
 MD (1ST) () DELANEY (DILLIE) BUTTS¹ b ca. 1803 (GA) d 5719
 (HENRY CO, TN) (HOMPSON) WILSON
 MD (2ND) 12 JUN 1869 (HENRY CO, TN) MARTHA S. (JACKSON) (HER 3RD MG) 7055

I. ALEXANDER U CSA b ca 1828 (HENRY CO, TN) d 9 JAN 1867 (LAVACA CO, TX) (BUR- 7056
 SALEM, TX)
 Δ MD () MARY OLIVIA ^(COLEVIA) BESHTEARS b 12 NOV 1835 (AL) 13962
 d 1 SEP 1923 (LAVACA CO, TX) (BOR- SALEM, TX) [MARY MD 2ND J. N. REID]
 Δ a. WILLIAM ALEXANDER U b 26 AUG 1855 (LAVACA CO, TX) d 10 APR 1934 () 12608
 (BOR- SALEM, TX)
 MD JAN 1879 () SOPHRONIA HALL ^(SIS OF 15683) b 30 MAY 1857 (GA) 15778
 d 25 JUN 1949 () (BOR- SALEM, TX)

II. THOMAS LACY U b 1 SEP 1857 (LAVACA CO, TX) d 14 APR 1915 (LAVACA CO, TX) 12611
 (BOR- SALEM, TX) "KATE"
 MD (1ST) 3 JAN 1878 (LAVACA CO, TX) CATHERINE PETERSON¹ b ca 1860 (LAVACA 12612
 CO, TX) d 12 FEB 1891 (LAVACA CO, TX) (BOR- SALEM, TX)
 MD (2ND) 1901 () CORA B. (KELLY) SMOTHERS (BOR- P. 1344)
 (EDNA, TX)
 III. C. JESSIE JACKSON U b 30 JUN 1859 (LAVACA CO, TX) d 25 FEB 1922 (HOUSTON, TX) 12615
 (BOR- SALEM, TX)
 MD 1882 () WANNIE CASTELLOW b 5 NOV 1861 12626
 (TX) d 19 MAR 1925 () (BOR- SALEM, TX) (13)

IV. ANNIE LUCRETIA U b 22 MAY 1864 (LAVACA CO, TX) d 27 JUN 1957 12635
 (YORKUM, TX) (BOR- SALEM, TX) (BRO OF GENERAL HARRISON LAMPLEY WARD MD A. THOMAS LACY
 MD 6 JUL 1886 (LAVACA CO, TX) JAMES CALEO LAMPLEY b 14 NOV 1878 13501
 (PIKE CO, AL) d 9 JAN 1941 (HOPE, TX) (BOR- SALEM, TX)
 V. FLORENCE DELANEY U b 21 MAR 1862 (LAVACA CO, TX) d 17 APR 1949 (SAN ANTONIO, TX) 15682
 MD LEANDER N. ALL (BRO OF 15778) b 3 DEC 1861 (BOR- SALEM, TX) ← 15683
 (BOR- VICTORIA) DIVORCED
 NO FURTHER ISSUE

ALP

WILLIAM U IV / JOHN UPCHURCH SUBCLAN - 9TH GENERATION AND BEYOND
DESCENDANTS OF WILLIAM A U (OF THE WILLIAM U IV - JOHN U

- JESSE U - ALEXANDER U LINE)

a. WILLIAM ALEXANDER U b 26 AUG 1855 (TX) d 10 APR 1934 () (BUR-SALEM, TX) 12608
MD 1 JAN 1894) SOPHRONIA HALL b 30 MAY 1857 (GA) d 25 JUN 1947 () 15778

(BUR-SALEM, TX)) (BUR-NALLETTSVILLE, TX) 12609
(I) ZULIA E. U b 19 DEC 1882 () d 11 Aug 1968) (BUR-SALEM, TX) 16666
MD 1ST () JOHN JONES () d () (BUR-SALEM, TX) 16667

□ { MD 2ND... () CHARLIE UNDERKERNIER b... () (30 MAR 1883) 16668
d 20 June 1963 () (BUR-HALLETTSVILLE, TX)

(A) NO ISSUE

JULY 30 1887

□ (I) NORA A. U b MAY 1885 (1884?) () d 10 APR 1911 () (BUR-SALEM, TX) 12610
□ ← MD () HENRY JONES [BRO OF 16666] b. 1870 - d. 1947 15779

(A) BURNETT JONES

MD () SOPHIE IRON COFF 16669

(1) BERNICE JONES

MD () C. W. EVANS 14600

(a) -

(b) -

(2) HENRY MAE JONES (F)

MD () — M^cCOXD 16668

(H)

(3) NO FURTHER ISSUE

(B) NO FURTHER ISSUE

Send to you

WILLIAM U II / JOHN UPCHURCH SUBCLAN - 9TH GENERATION AND BEYOND
DESCENDANTS OF THOMAS L: U (OF THE WILLIAM U II - JOHN U - JESSE

U - ALEXANDER U LINE)

B. THOMAS LACY U BISEP 1857 (LAUVACA CO, TX) d 14 APR 1915 (LAUVACA CO, TX) 12611

(BOR - SALEM, TX) d 12 FEB 1891 (LAUVACA CO, TX) (BOR - SALEM, TX) ←

D MD (ST) 3 JAN 1878 (LAUVACA CO, TX) CATHERINE PETERSON ^{11 KATIE} 1860 (LAUVACA CO, TX) 12612

D MD (2ND) 1901 (KELLEY) (KELLEY) ³ SAMPHERS ³ [P BOR - EDNA, TX] 13477

Δ (I) HENRY THOMAS U B ⁹⁰ 1878 (LAUVACA CO, TX) d 28 MAR 1928 (BRAZORIA CO, TX) 12613

Δ (BOR - FREEPORT, TX) ^(OR LOU GAINES?) → 5 APR 1928 ?

MD 15 JUL 1903 (WHARTON CO, TX) DOLLY LORRAINE LEGGIE b 29 FEB 1886 (WHARTON 12615

CO, TX) d 1 MAY 1938 (BEE CO, TX)

Δ (A) ^{NORMAN} U b 17 MAY 1905 (NOEYES CO, TX) - SL JUN 1985 12614

MD 24 SEP 1919 (VICTORIA, TX) SIDNEY WEBB b JUL 1873 (TX) d 1945 ⁽¹⁹⁰⁰⁾ 12616

MD (2ND) () () - ISWELL

(1) THOMAS JEFFERSON WEBB b 10 MAR 1926 (CALHOUN CO, TX) 12617

MD (ST) () - - - - -

MD (2ND) 17 JUL 1956 ()) ERIC CORINNE LEVANS 12618

b 27 JUN 1925 (REFUGIO CO, TX)

(a) ♀
(b) ♂

(2) A CHILD

(3) A CHILD

(B) M. E. U ♂

(C) HENRY U

(D) MARY U

(E) ROY HENRY U b 25 MAR 1907 () d 25 JUN 1985 (SKIDMORE, TX) (BOR - TYMAN, TX)

MD () EMMIE () SL JUN 1985

(1) ROY U

(2) DOLLIE U MD - HEROLD

(F) ROBERT U (?) b 13 SEP 1911

(G) MARY U d 21 JAN 1919 (AS AN INFANT)

13462

13463

13464

13465

13466

13467

5

WILLIAM U IV / JOHN WPC HURCH SUBCLAU - 9TH GENERATION & BEYOND XIP
 THOMAS LACY U b 1 SEP 1857 (LAVACA CO, TX) d 14 APR 1915 - CONTINUED 12611
 (II) CORA LUCRETIA U b 3 JAN 1882 (LAVACA CO, TX) d 23 MAR 1959 (LAVACA CO, TX) 13478
 (BUR - SALEM, TX) (HAR) (1568?)
 (I) b 14 AUG 1901 (LAVACA CO, TX) GENERAL HARRISON LAMPLEY b 14 AUG 1956 (1856) 13498
 (SPIKE CO, AL) d 21 MAY 1931 (LAVACA CO, TX) (BUR - SALEM, TX) (BOY OF JAMES CALEB LAMPLEY WHO
 NO ISSUE MD A SISTER OF THOMAS
 LACY U daughter)
 (III) LOYD U b 28 OCT 1884 (LAVACA CO, TX) d 21 APR 1902 (LAVACA CO, TX) 13479
 (BUR - SALEM, TX) NEVER MARRIED

(IV) MATTIE EITNEL U b 21 SEP 1887 (LAVACA CO, TX) d 2 MAR 1976 (LAVACA CO, TX) 13461
 (BUR - SALEM, TX)
 MD 15 JUL 1918 (HALLETTSVILLE, TX) ROBERT LEE TERRY b 26 JUL 1867 (LAVACA CO, TX) 13477
 d 30 SEP 1954 (DEWITT CO, TX) (BUR - SALEM, TX)
 (A) CORA LEE TERRY b 19 NOV 1919 (LAVACA CO, TX) 13500
 MD 4 FEB 1943 (NEWBERN, NC) KEITH ELWOOD GOTT b 9 SEP 1919 (SPRING-
 FIELD, IA) (Child of Abner Babin Dead & was cremated Infant they had)

(U) DIANE LINDA GOTT b 25 JUN 1946 (AUSTIN, TX) 13502
 MD (1ST) 17 AUG 1969 (HOUSTON, TX) LARRY MAXWELL b 16 MAR 1947 (PASADENA, TX) 13503
 MD (2ND) 17 DEC 1972 (HOUSTON, TX) JAMES THOMAS KONEU b 18 NOV 1943 13505
 (DAYTON, KY)
 (A) CHRISTINA MARIE MAXWELL → CHRISTINE MARIE KONEU 13504
 b 21 MAR 1969 (HOUSTON, TX)

(B) KATHLEEN KAYHEEN KONEU b 10 DEC 1975 (HOUSTON, TX) 13506
 (B) RACHEL KATHLEEN KONEU b 10 DEC 1975 (HOUSTON, TX) 13480
 (LAVACA CO, TX) d JUN 1-1975 (SACRAMENTO, CA) (BUR - KENEY, TX)
 WILLIAM, MIXON b () d () (BUR - KENEY, TX) 13492
 (A) LEUIS MIXON () d JUN 1, 1975 13493
 (B) BERNICE MIXON M-STEED 13494
 (C) WILLIAM D. MIXON b 11 NOV 1919 + Willie Lee (twins) M Ross 13495
 (D) ETHELEN MIXON ETHELEN - M - NORD 13496
 (E) CORINE MIXON - M - WILSON 13497

(2) NO FURTHER ISSUE
 (B) NO FURTHER ISSUE
 (A) KATIE U b 19 JAN 1891 (LAVACA CO, TX) d FEB 24 1910 ()
 + 1 more daughter
 + 1 more son
 (A) LEUIS MIXON
 (B) BERNICE MIXON M-STEED
 (C) WILLIAM D. MIXON b 11 NOV 1919 + Willie Lee (twins) M Ross
 (D) ETHELEN MIXON ETHELEN - M - NORD
 (E) CORINE MIXON - M - WILSON

WILLIAM U II / JOHN UPCHURCH SUBCLAN - 9TH GENERATION & BEYOND

ATP
12611
13481
16670
13488
13489
13490
13491

b. THOMAS LACY U b 1 SEP 1857 (LAVACA CO, TX) d 14 APR 1915
 (VI)²¹ THOMAS F. U b 30 MAR 1900 (LAVACA CO, TX)
 MD ca 1923 () NANNIE CRABB b (LAVACA CO, TX)
 (A) ELORENE U
 MD (HOUSTON, TX) BROWN HUGHES
 (1) LORI HUGHES
 (2) JOHN HUGHES.

c Δ (VII)²¹ CARL HAGAN U b 30 DEC ¹⁹⁰² ~~1901~~ (YDOKUM, TX) d ca 1977
 MD (HOUSTON, TX) LOUISE NETTIE ALBRICH
 (A) CHARLES EDWARD U b
 MD ()
 (1) KIMBERLY RAGA U
 (2) LISA ANN U
 (3) CHARLES GLENN U
 (B) MARCIA ANN U
 MD

13482
13487
13484
15792
15793
15794
13485

(C) NO FURTHER ISSUE

Δ (VIII)²¹ FERRELL SMOTHERS U b 2 JAN 1906 (~~3 JAN 1904~~)
 MD (EDNA, TX) ANNA VOLKMER
 NO ISSUE () FRED E. KENNEDY

→ [HAS 2 CHILD. BY HIS 1ST WIFE] 15791
 DECEASED APR 18 1952
B - EDNA, TX 13483
 NO ISSUE 13486

³¹ CORA B. KELLEY CHILDREN BY HER 1ST HUS — SMOOTHERS WERE 1

- Z correct spelling
1. ~~SMOTHERS~~ SMOTHERS MD EMMETT U, SON OF JESSE JAMES U, BRO OF THOMAS LACY U
 2. JOHNNIE SMOTHERS ¹³ born - Feb 21 - 1890 - d Feb - 1979 b HALLETTSVILLE, TX
 3. BIRDIE SMOTHERS □ EMMETT U b FEB 6 - 1886 - D - 1963 " "
 4. ED SMOTHERS Children: TRAVIS U
 5. CAL SMOTHERS JACK U
 6. STEP SMOTHERS

WILLIAM U IV / JOHN U PC HURCH SUBCLAN - 9TH GENERATION AND BEYOND
DESCENDANTS OF JESSE JAMES U (OF THE WILLIAM U IV - JOHN U - JESSE

U - ALEXANDER U LINE)

AC. JESSIE JACKSON U b 30 JUN 1859 (LAVACA CO, TX) d 25 FEB 1922 (HOUSTON, TX) (BUR-SALEM, TX) 12619
Δ MD 1882 (LAVACA CO, TX)) NANNIE CASTELLOW b 5 NOV 1861 (LAVACA CO. TX) d 19 MAR 1925 (AS HOS) 12620

BOB, TX A (I) IDA U ¹⁸⁶¹ b NOV 1882) WILLIAM PUTNEY XID-15781
HOUSTON, TX A (I) IDA U ¹⁸⁶¹ b NOV 1882) FIELD PUTNEY (BUR-AS WIFE) (A) TRAVIS J. U, SR MD A NEVILLE PATTERSON 14602
HOUSTON, TX A (I) IDA U ¹⁸⁶¹ b NOV 1882) FIELD PUTNEY (BUR-AS WIFE) (A) TRAVIS J. U, SR MD 24, FEB. 1936 ^{adeline, Tex} 14603

(NENA) (II) NINA U b FEB 1884 (BUR-HOUSTON)) HARVEY FARRINGTON (B) JACK U MD JOYCE --- 14604
MD d GOLLAUXIDE) HARVEY FARRINGTON (B) JACK U MD JOYCE --- 14604

(III) EMMETT (EMMITT) b 06 FEB 1886) FRANK BUTLER MD HAD ISSUE 14605
Δ MD ¹⁸⁶¹ b 06 FEB 1886) FRANK BUTLER XID-16674) d 8 JAN 1923 () (BUR-SALEM, TX) 16673
Δ MD ¹⁸⁶¹ b 06 FEB 1886) FRANK BUTLER XID-16674) d 8 JAN 1923 () (BUR-SALEM, TX) 16673

(IV) DE (VEE) U b APR 1889 d YDUNE (NEVER MARRIED) (MD + DIED AT BEAT OF 1ST CHILD) 14607
Δ MD ¹⁸⁶¹ b APR 1889 d YDUNE (NEVER MARRIED) (MD + DIED AT BEAT OF 1ST CHILD) 14607

(V) LILLIE U b AUG 1891) LILLIE U b AUG 1891) RONNIE DILLS 14609
MD () LILLIE U b AUG 1891) RONNIE DILLS 14609

(VI) CLAUDE J. U b 15 OCT 1893 (1892)) HAZEL U XID-16675) d 8 JAN 1923 () (BUR-SALEM, TX) 17626
MD b 7 TIMES) OLIVER U XID-15785) HAZEL U XID-16675) d 8 JAN 1923 () (BUR-SALEM, TX) 17626

(VII) WILLIS U, SR b JAN 1876 MD MABEL ^{see by 1st m. before w/llm name George}) CHARLES COTNBERT, JR 14611
MD (A) WILLIS U, JR MD & HAD ISSUE) CHARLES COTNBERT, JR 14611

(VIII) BESSIE U b 28 FEB 1858 (TWIN)) BESSIE U b 28 FEB 1858 (TWIN)) LAURA COTNBERT 14612
MD (A) BESSIE U b 28 FEB 1858 (TWIN)) BESSIE U b 28 FEB 1858 (TWIN)) LAURA COTNBERT 14612

(IX) JESSE D. (JESSIE) U b 28 FEB 1878 (TWIN)) JESSE D. (JESSIE) U b 28 FEB 1878 (TWIN)) d 25 NOV 1925) (1) ~~KILLED~~ - AUTO ACCID. MARK CHARLES - D. 2-13-1983 age 19 yrs 12629
MD (A) JESSE D. (JESSIE) U b 28 FEB 1878 (TWIN)) JESSE D. (JESSIE) U b 28 FEB 1878 (TWIN)) d 25 NOV 1925) (1) ~~KILLED~~ - AUTO ACCID. MARK CHARLES - D. 2-13-1983 age 19 yrs 12629

(X) DONALD GLENN U b 20 NOV 1942) DONALD GLENN U b 20 NOV 1942) SUSAN LAUREE GAULDING b 21 OCT 1944 12633
MD (A) DONALD GLENN U b 20 NOV 1942) DONALD GLENN U b 20 NOV 1942) SUSAN LAUREE GAULDING b 21 OCT 1944 12633

(XI) DONALD GLENN U b 20 NOV 1942) DONALD GLENN U b 20 NOV 1942) SUSAN LAUREE GAULDING b 21 OCT 1944 12634
MD (A) DONALD GLENN U b 20 NOV 1942) DONALD GLENN U b 20 NOV 1942) SUSAN LAUREE GAULDING b 21 OCT 1944 12634

(XII) DONNA MICHELE U b 21 JAN 1940) DONNA MICHELE U b 21 JAN 1940) d () (BUR-SALEM, TX) 12631
MD (A) DONNA MICHELE U b 21 JAN 1940) DONNA MICHELE U b 21 JAN 1940) d () (BUR-SALEM, TX) 12631

(XIII) NANCY MARIE U) NANCY MARIE U) d () (BUR-SALEM, TX) 12632
MD (A) NANCY MARIE U) NANCY MARIE U) d () (BUR-SALEM, TX) 12632

(XIV) BABY SON b (UNNAMED)) BABY SON b (UNNAMED)) d () (BUR-SALEM, TX) 15786
MD (A) BABY SON b (UNNAMED)) BABY SON b (UNNAMED)) d () (BUR-SALEM, TX) 15786

(XV) NO FURTHER ISSUE) NO FURTHER ISSUE) d () (BUR-SALEM, TX) 15786
MD (A) NO FURTHER ISSUE) NO FURTHER ISSUE) d () (BUR-SALEM, TX) 15786

WILLIAM WILIE / JOHN UPCHURCH SOB (CLAW - 7TH GEN. & BEYOND)
DESCENDANTS OF ANNIE LUCRETIA W (OF THE WILLIAM WILIE - JOHN WILIE)
JESSE W - ALEXANDER W WILIE

ANNIE LUCRETIA W b 22 MAY 1864 (LAVACA CO, TX) d 21 JUN 1959 (YOKUM, TX) (BUR-SALEM, TX) (BUR-SALEM, TX) 12635

MD 6 JUL 1886 (LAVACA CO, TX) JAMES CALEG LAMPLEY b 14 NOV 1848 (PIKE CO, AL) 13501

d 9 JAN 1941 (HOPE, TX) (BUR-SALEM, TX)

(I) JAMES EDWARD LAMPLEY b 28 APR 1887 (LAVACA CO, TX) d 12 FEB 1956 (LAVACA CO, TX) 14532

(BUR-SALEM, TX) MD 6 JAN 1916 (LAVACA CO, TX) ZADIE PERSONS b 15 AUG 1879 (LAVACA CO, TX) 14560

d 6 JAN 1959 (YOKUM, TX) (BUR-SALEM, TX) NO ISSUE

(II) PICKENS FRANKLIN LAMPLEY b 11 DEC 1891 (LAVACA CO, TX) d 14 JAN 1978 (YOKUM, TX) 14533

(BUR-SALEM, TX) A MD 27 DEC 1914 (LAVACA CO, TX) ROSA HOGAN b 23 APR 1874 (LAVACA CO, TX) d 28 FEB 1975 14561

(LAVACA CO, TX) (BUR-SALEM, TX) (A) ^{MARY}OLEVIA LAMPLEY b 15 OCT 1915 "BOSS" 14534

MD () CARL F. MCCARTY b 6 DEC 1908 () NO ISSUE 14562

d 18 OCT 1978 () (BUR-SALEM, TX) "LITTLE WILIE" 14535

(B) WILLIAM HARRISON LAMPLEY, II b 21 AUG 1918 () 14563

MD 11 AUG 1940 () ROSA WELLS BILLINGS b 24 NOV 1921 14536

() ^{1st to} BARBARA ~~BUSH~~ KAY BUSH b 1900, TEX of NURSERY, TEX MARRIED IN COERO, TEX 14564

() DAVID LAMPLEY b 18 SEP 1948 () GRACIE MARIE KOOPKA b 19 OCT 1957 14537

() AND MG. MD 11 MAR 1978 () (a) BRANDON DAVID LAMPLEY b 3 JUL 1981 MARRIED x DIV. GOT LAMPLEY NAME BACK 14538

() LEE ANN LAMPLEY b 29 AUG 1958 () MARRIED x DIV. GOT LAMPLEY NAME BACK 14539

() INFANT - BUR AT HOPE, TX - BORN DEAD () JANELL MARTIN b () died NO 14565

() DUDLEY FRANKLIN LAMPLEY b 29 JUN 1935 () BARBARA b () died NO 14566

() () BERTNA () NOW RUTH 14541

() () DENNIS KONDELKA () DIV & RE MARRIED NOW HAS AN INFANT BURIED AT SALEM - NO NAME HAS 50 MC CHILDREN 14542

() () BARBARA LEE LAMPLEY b 14 FEB 1960 () 14540

() () DUDLEY FRANKLIN LAMPLEY, JR b 29 MAR 1962 () 14566

() () MARVIN LAMPLEY b 31 OCT 1966 () 14541

d. ANNIE LUCRETIA U b 22 MAY 1864 ("WILLIE") d 27 JUN 1959 - CONTINUED 12635

(II) WILLIAM HARRISON LAMPLEY, I b 5 OCT 1893 (LAVACA CO, TX) d 21 JUN 1965 (LAVACA CO, TX) 14573
(BUR - SALEM, TX)

MO 30 JAN 1921 (LAVACA CO, TX) MARJORIE FITZHENRY b 17 OCT 1899 (LAVACA CO, TX) SL SEP 1986 14567

c □ (BUCK) (A) LAWRENCE HALTON LAMPLEY b 24 DEC 1921 (LAVACA CO, TX) 14544

MD 7 JUN 1945 (BRISBANE, AUSTRALIA) MARY DOROTHY BROWN b 25 DEC 1911 (WYMURM, AUSTRALIA) 14568

(1) LAWRENCE PETER LAMPLEY b 21 MAR 1947 (REFUGIO, TX) 14545

MO 26 MAY 1979 (COZARK, AL) ROSE MARIE HOGUE b 22 AUG 1934 (PORTLAND, OR) 16679

(a) NO ISSUE

1st marriage to Scott PRINCE

A (2) BETTY CHRISTINE LAMPLEY b 19 AUG 1948 (HOUSTON, TX) 14546

MD 20 JUL 1970 (GATESVILLE, TX) GEORGE ALLEN DE WEESE b 5 JUN 1950 (KANSAS CITY, KS) 14569

(a) JESSICA GEORGINA DE WEESE b 1 NOV 1977 (KILLEEN, TX) 14570

(b) ALLISON MARY FROST DE WEESE b 22 MAR 1980 (KILLEEN, TX) 14571

(c) BENJAMIN CHRISTOPHER DE WEESE b 2 OCT 1981 (SAN ANTONIO, TX) 14572

(3) DAVID REGINAL LAMPLEY b 25 APR 1952 (TOWNSVILLE, AUSTRALIA) 14547

MO 23 AUG 1975 (FORT HOOD, TX) TIBESAY CARMEN DEARMOS b 11 NOV 1952 16676

(a) KISHEA ANN LAMPLEY b 6 APR 1976 (VENEZUELA, S.A.) 14548

(b) DAVID JAMES LAMPLEY b 19 OCT 1979 (VENEZUELA, S.A.) 14549

MD 23 OCT 1984 (TOKYO, JAPAN) NORIKO

(4) STEPHEN RAY LAMPLEY b 10 AUG 1961 () 14550

(a) NATHANIEL LAMPLEY b 24 JAN 1985 (KOYOTO AIR BASE, JAPAN)

(c) IMA REE LAMPLEY b 31 OCT 1926 (YOKUM, TX) 14551

MO 15 JAN 1948 (VICTORIA, TX) JOSEPH JOHN BRETT, SR b 21 AUG 1921 (CHICAGO, IL) 14573

d 12 JUN 1982 (ZIONS VILL, IN) (BUR - SALEM, TX)

(1) JOSEPH JOHN BRETT, JR b 3 MAR 1956 (SAN ANTONIO, TX) SS OCT 1986 14574

(2) DANIEL JOHN BRETT b 18 JAN 1958 (SAN ANTONIO, TX) SS OCT 1986 14575

MD 11 6 1977

(d) G. H. (INITIALS ONLY) LAMPLEY, b 21 SEP 1933 (HOUSTON, TX) 14552

MD (1ST) 29 AUG 1958 (SAN FRANCISCO, CA) CARLA RAGSDALE b 27 NOV 1937 (OR) DIV 1983 14576

MD (2ND) 17 DEC 1983 (AUSTIN, TX) DORIS RICHARDS 14577

Δ (1) REBECCA RAE LAMPLEY b 16 AUG 1959 (TOKYO, JAPAN) SS OCT 1986 14553

(2) RACHELLE CORRINE LAMPLEY b 24 SEP 1961 (ST LOUIS, MO) SS OCT 1986 14554

(3) NO FURTHER ISSUE

□ (B) W. H. LAMPLEY b AT BIRTH BUR 16 AUG 1923 (SALEM, TX) INFANT SON ON FOMB STONE 16678

XID	NAME	DOB	DEATH	RELATIONSHIP	OTHER INFO
14583	WILLIAM IV / JOHN UPCHURCH	SUB-CLAN - 9TH GEN.	& BEYOND		
14584	ANNIE LUCRETIA	b 22 MAY 1864	d 27 JUN 1959		- CONTINUED.
14585	OSCAR A. (NMN)	LAMPLEY b 27 OCT 1899	(HOPE, TX)		SL AVE 1986
14586	ANNA LEONA ROTH	b 13 APR 1904	(YORKUM, TX)		
14587	JAMES OSCAR LAMPLEY	b 20 MAY 1928	(HOPE, TX)		
14588	GLADYOLA B. ROCKERMEYER	b 18 NOV 1931	(WASHINGTON CO, TX)		
14589	MARY LOUISE LAMPLEY	b 21 FEB 1930	(HOPE, TX)		NO ISSUE
14590	GERALD QUINTON WILLIAMSON	b 12 SEP 1927			DIU 20 MAY 1977
14591	LEMMIE ELMO COOK	b 2 OCT 1920	(MONTAGUE CO, TX)		
14592	SHERRY LYN WILLIAMSON	b 3 FEB 1953	(SHINER, TX)		XID-15789 MICHAEL RUFF b 1947
14593	SUE ANN WILLIAMSON	b 9 AVE 1960	(AUSTIN, TX)		
14594	BARCLAY HARRIS	b 1 MAR 1958	(DALLAS, TX)		
14595	CASEY ALAN HURST	b 26 JAN 1933	(IRVING, TX)		
14596	ANNE LEDA	b 1 JAN 1936	(YORKUM, TX)		"BODDY"
14597	HERBERT FRANKLINO KLUCIK	b 30 JAN 1941			NO ISSUE
14598	VERA LEE LAMPLEY	b 6 DEC 1901	(HOPE, TX)		d 13 AUG 1986 (FRIENDS WOOD, TX)
14599	FIELDING BREEDEN KEY	b 1 JUL 1892	(CUERO, TX)		
14600	EVELYN WANDA KEY	b 17 NOV 1926	(HOPE, TX)		d 22 FEB 1985
14601	HAROLD WINFIELD BROWN	b 6 JUL 1925	(CLISCO, TX)		
14602	JOHN KEVIN KEY	BROWN (ADOPTED)	b 21 JAN 1961	(HOUMA, LA)	
14603	CHERI CHORIE ALKER	b 1 JUN 1961			
14604	DAN PAYNE FULTON	b 2 NOV 1923	(HEARNE, TX)		(PORT ARTHUR, TX)
14605	DONALD MICHAEL FULTON	b 11 NOV 1951	(AUSTIN, TX)		
14606	PATRICIA ANN FANT	b 17 NOV 1951	(HOUSTON, TX)		
14607	MARY MARGARET MILLER	b 30 SEP 1960	(HOUSTON, TX)		XID-14518
14608	DAN FULTON	b 22 MAY 1955	(HOUSTON, TX)		ANNIE ADAMS b 10 AVE 1955
14609	ANNE ESTELLE KEY	b 31 JUL 1928	(HOPE, TX)		
14610	LEA BROWN	XID-17157			
14611	NICHOLLE LEA BROWN	XID-17157			
14612	NO FURTHER	ISSUE			
14613	NO FURTHER	ISSUE			
14614	NO FURTHER	ISSUE			
14615	NO FURTHER	ISSUE			

WILLIAM U II / JOHN UPCHURCH SUGGLAN - 9TH GEN. & BEYOND
DESCENDANTS OF FLORENCE DELANEY U (OF THE WILLIAM U II -
JOHN U - JESSE U - ALEXANDER U LINE)

2. FLORENCE DELANA U b 21 MAR 1862 (LAVACA CO, TX) d 17 APR 1949 (SAN ANTONIO, TX) (BUR-SALEM, TX) 15682

MD () LEANDER HALL b 3 DEC 1861 () 15683
d FEB 1921 () (BUR-VICTORIA, TX) DIVORCED

(I) LEONARD HALL b 23 AUG 1883 () d 1 APR 1972 (YOAKUM, TX) 15684
(BUR-SALEM, TX)

MD (APR) () DELLA DANIELS b 22 AUG 1888 () 15690
d 16 NOV 1966 (YOAKUM, TX) (BUR-SALEM, TX) NO ISSUE

(II) LOUIS HERMAN HALL b 30 AUG 1888 (HOPE, TX) d 29 AUG 1976 (VICTORIA, TX) 15685
(BUR-VICTORIA, TX)

MD (1ST) () FLORENCE ODELL BELCHER¹⁾ b 3 SEP 1892 15691
(VICTORIA, TX) SL NOV 1986 DIVORCED 12 DEC 1933

MD (2ND) 21 DEC 1935 (SAN ANTONIO, TX) NONA JENSON b 20 JUL 1890 (NE) 16861
d 22 NOV 1980 (VICTORIA, TX) (BUR-VICTORIA, TX)

(A) LOUIS MARVIN HALL b 28 FEB 1915 (VICTORIA, TX) 15686
MD (1ST) 1933 () EUGENE MARIE WAGNER b 13 MAR 1915 16871
() DIVORCED 1942

MD (2ND) 29 SEP 1943 () BONNIE GRACE HOLLIMAN b 16 SEP 1916 16872
() NO ISSUE

(1) LOUIS WAYNE HALL b 31 AUG 1939 () ROSE — 1) DJV 16865
MD (1ST)

MD (2ND) 3 NOV 1964 () GLYNIS MARIE SHEPARD²⁾ 16873
b 13 AUG 1946

(G) ROSE MARIE HALL b 27 FEB 1962 16866

(B) LOUIS NORMAN HALL b 6 MAY 1968 16867

(C) JAMES ANDREW HALL b 27 NOV 1970 16868

WILLIAM U. IV / JOHN WPC INURCH - SUBCLAS - 9TH GEN. & BEYOND XID

R. FLORENCE DELANEY U b MAR 1862 d 17 APR 1949 (SAN ANTONIO, TX) - CONT 15682

(II) LOUIS HERMAN HALL b 30 AUG 1888 (HOPE, TX) d 29 AUG 1976 (VICTORIA, TX) - CONT 15685

(A) LOUIS MARVIN HALL b 28 FEB 1915 (VICTORIA, TX) - CONT 15686

(2) MYRNA ELLAVEE HALL b 25 FEB 1934 16869

MD 10 AVE 1951 () EVERETT BERRY SCOTT b 2 SEP 1932 16874

(a) BERRY LYNN SCOTT b 20 FEB 1952 () d 20 FEB 1952 16875

() (BUR - MEMORIAL CEM., VICTORIA, TX)

(b) STEVEN LAMAR SCOTT b 14 JUL 1954 16876

MD () PAULA MAURINE WADE b 9 FEB 1954 16880

(i) AARON WADE SCOTT b 30 SEP 1981 16877

(ii) AVERY BETH SCOTT b 5 SEP 1984 16878

(c) SHERY LEE SCOTT b 5 SEP 1956 16879

MD 14 FEB 1977 () DENNIS RAY PACKHAM b 8 APR 1955 16881

(i) JACOB SHAWN PACKHAM b 2 JUL 1982 16882

(3) JIMMY RAY HALL b 11 AVE 1941 () d 20 JAN 1957 16870

() (BUR - VICTORIA, TX)

(4) NO FURTHER ISSUE

(B) VELMA FLORICE HALL b 25 NOV 1921 (VICTORIA, TX) 15687

MD 2 NOV 1940 (CORPUS CHRISTI) LESTER HORACE STONE b 1 FEB 1909 16883

(QUANAH, TX) DIVORCED 21 NOV 1966 NO ISSUE

(C) NO FURTHER ISSUE

23

WILLIAM W. IV / JOHN W. CHURCH SUBCLAN - 9TH GEN. & BEYOND

E. FLORENCE DELANEY U b MAR 1862 d 17 APR 1949 (SAN ANTONIO, TX) - CONT

(II) OLAVEE HALL b 18 FEB 1892 () d 23 JAN 1985 (SAN ANTONIO, TX)

(BUR - SAN ANTONIO, TX)

MD (1ST)

() T. I.

CARSON, SR

15692

MD (2ND)

()

LARSON

DIVORCED

(A) T. I.

CARSON, JR b

()

15688

d 4 NOV 1986

MD

()

(I) TOMMY CARSON

← MD (1ST)

()

— "

16864

HAS 1/2 SISTER

CAROLYN

MD (2ND)

()

()

NO ISSUE

(a) "

(24)

(IV) LELIA BELLE HALL b 11 AUG 1891 () d 12 JUL 1984 (SAN ANTONIO, TX)

(BUR - SAN ANTONIO, TX)

MD (1ST)

() T. J.

J.

CARSON

16862

MD (2ND)

() N. A.

A.

NO ISSUE

PAHL

16863

NO ISSUE

(V) NO FURTHER ISSUE

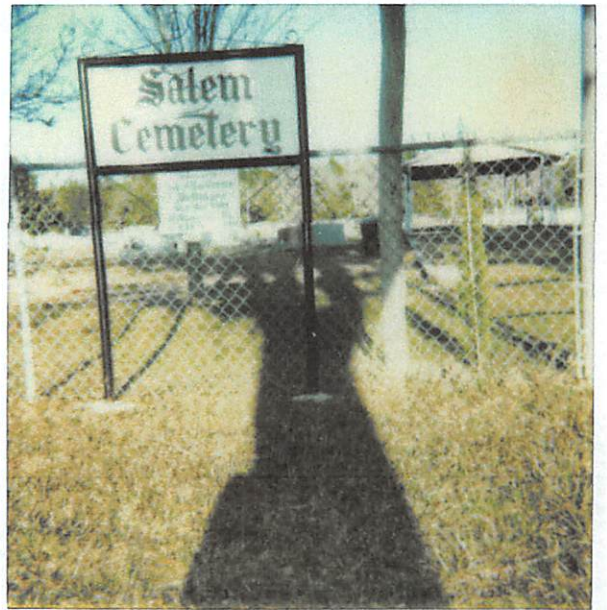
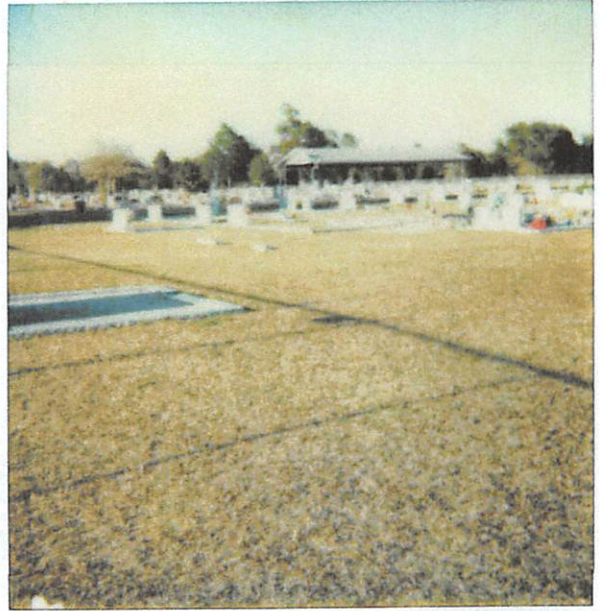

ANNIE LEEOLA LAMPLEY
①

XID-14558

12 OCT 1986

MRS M. F. KLUCK
1506 WILDWOOD DR
ROUND ROCK, TX 78681

Dear Cousin Lee,

After several delays, including one week of house
guests, I have finished processing your excellent letter
of 22 SEP 86 and want to thank you for it. The
details you provided fit nicely into my master
outline and into the biopics. I have written
to the individuals you suggested and hope to
hear from them although I know you are
understand that not all people are interested
in corresponding.

You were correct in assuming that I listed you
and your husband incorrectly on Pg 19 of Vol 7^{#3} of
the JUL 1986 U.B.. However, I had earlier listed the
two of you correctly in Vol 7^{#1} of the U.B. (JAN 1986)
on Pg 12. Your correct XID's are 14558 and 14580.
I had about 20 names improperly entered and when
they were corrected I failed to catch yours. I am
sorry about this.

I hope your father's marriage works out
well. The two of them could be good company
for each other. Let me have the details on

the new wife unless it is convenient.

For James Edward Templey the only missing item is the full maiden name of his wife nee ZADIE PERSONS. Perhaps you will find a source for this in due course.

For your father and his family (descendants) let me list what is missing, in case you happen to come across the details:

- 1) From some source I have that his middle name is "Alexander" but your records show a middle initial "A" only with no middle name. Your source should be the best but I'll wait until I hear from you to convert from the name to the initial. Details on his new wife needed.
- 2) What is the full maiden name of Gladys Brockmeyer?
- 3) Where did Cherry Lynn Williams marry, what is the full name of Michael Ruff, where and when was he born? Did they divorce and if so when?
- 4) Where was Barclay James Hunt born?

I am now anxious to know as to the children of your ggt Alexander W. except for Annie Swartz W. and Florence Delaney W. Do you have any suggestions as to how we might improve our records on the other 4 children and their descendants? They are: William Alexander W., Thomas Lucy W., Jesse James W. & L. W. I'll be glad to pose questions if that would help.

All the Best.

Sincerely yours
Phil Upchurch

[ROBERT PHILLIP W. P. CHURCH]

ANNIE LEO LA LAMPLEY

XIO-14558

22 SEP 1986 ← 9-22

REC'D
25 SEP 1986

Mr. & Mrs. H. F. Kluck
1506 Wildwood Dr.
Round Rock, TX 78681

I just got a glance at Daddy's "Upchurch
Bulletin". We were on our way back home
when he got it. I think you had me as
my Grandmother's sister child. I might
have looked wrong. I love Delany Upchurch
Hall's children are:

□+□+□+□ Leonard, Louis, Ola, and Lela

For information on this family contact a
daughter of Louis Hall - Velma H. Stone
apt. 1210 - 2400 Oakhill - San Antonio,
Texas 78238

My grandmother Annie Lucretia Upchurch
Lampley only had the 5 children.

My Daddy - Oscar A. Lampley just got
married again. Sept. 2, 1986. I do not have
the information on her yet. Mother will be
dead 4 yrs. in Jan. & her husband has
been dead about 5 years. I hated to ask
questions the 1st time I met her. (HA)

They will be up for a day or 2 next
week so will send info. on her when I get
it. Daddy has a pretty sharp mind for his
age. He lost the sight in one eye so it's
difficult for him to read or write very
much. They will be moving to a new home
in Yoakum as soon as the paper work is
done. I have made appointments for the

ear specialist & dentist in Austin for next
Tuesday. I just got back from vacation,
I'm having new floor covering done this
week, then plan to go to Yoakum & help
Daddy get moved. So things are pretty
~~the~~ much lined up for the next 3 weeks.
Hope this will help you.

Sincerely
"Lee"
Annie Leola Kluck

- △ 1. James Edward Lampley - Went by "Ed"
 - a Birth 4-28-1887 in Lavaca Co., Hope, Tex.
 - b. Death 2-12-1956 in Yoakum, Tex. Lavaca, Co.
 - c. Married 1-6-1916 in Lavaca Co., Tex.
- △ d. LADIE - maiden name - Persons - Birth 8-15-~~1879~~
 - 1879. Lavaca Co., Tex. - Death - Yoakum, Tex
 - 1-6-1959 - Burial Salem Cem. Lavaca. Co., Tex.
 - no Children
- △ 2. Pickens Franklin Lampley - Went by "Pick"
 - a Birth - 12-11-1891 in Lavaca Co., Hope, Tex
 - b. Death. Yoakum, Tex. 1-14-1978
 - c. Married Lavaca Co. 12-27-1914
- △ d. ROSA - maiden name Hogan - Death 2-28-1975
 - Lavaca Co. Burial Salem Cem. Lavaca Co., Tex.
 - Birth Lavaca Co. 4-23-1894
- △ Children 1. Olesia Birth 10-15-1915
 - △ married C. F. Mc Cartty. Birth 12-6-1908
 - Salem Cem. * Death 10-18-1978
- △ * 2. William Harrison "Little Willie"
 - △ B. 8-12-1918 } Married Rosie Nell
 - △ Billings on 8-11-1940 } Rosie Nell Birth
 - 11-24-1921 } [WILLIAM HARRISON LAMPEY, II]
- △ 3. Child Born Dead
- wrote to him 12 OCT 1986
 - 4. Dudley Franklin Lampley Birth
 - 6-29-1935 (married several times)
- △ For more information write: Willie Lampley
 - 809 E. Beacon St. - Cuero, Tex 77954



- Δ 3. William Harrison Lampley went by "Willie"
- a Birth 10-5-1893 - Lavaca Co., Hope, Tex.
- b. married 1-30-1921. Lavaca Co, Tex
- c. Death 6-21-1965, Lavaca Co, Tex. Hope
- Burial Salem Cem. Lavaca Co., Tex.

- Δ Margie goes by "Margie" Fitzhenry maiden name
- Birth 10-17-1899. Lived at Hope until some
- time this year. moved to a retirement home in
- San Angelo, Texas

- Δ Children - 1. Lawrence Halton Birth 12-24-1921.
- Δ married 6-7-1945 to Dorothy Mary Brown Birth 12-25-
- 1919

- Δ 2. Ima Ree Birth 10-31-1926
- Δ married * Joseph John Brett Birth 8-21-1921
- Death 6-12-1982 Burial Salem Cem.

- Δ 2. Son Born Dead - Buried at Salem

- Δ 4. G. H. Lampley Birth 9-21-1933
- Δ married Carla Ragsdale 8-29-1958 Birth 11-27-1937
- Δ Divorced in 1983 & married Doris Richards 12-17-1983

Δ [WROTE TO HIM 12 OCT 1986] For more information write: Lawrence
 - Lampley - 711 Alexander - Kilbuck, Tex 76541

- Δ 4. Oscar A. Lampley - Only A. Does not have a
- middle name

- Δ a. Gladys Brockmeyer maiden name goes by "Gail"

- Δ b. Sherry Lynn Williamson - married 6-16-1975

□ I don't have the rest of answers on Sherry

→ [MICHAEL RUFF]

△ He was a wife abuser so it was a short marriage.

□ c. I don't know where Barclay Harris Hurst was born (Sue Ann Williamson's husband.)

△ 5. Mrs Lee Key [LURA LEE LAMPLEY]

- a. Birth Lavaca Co. Hope Texas 12-6-1901

- b. Death 8-12-1986 at

- c. Pearland, Texas

- d. married 7-2-1924 in Houston, Texas

△ e. Fielding Breedon Key Birth 7-1-1892

- I don't know where. death 10-1-1974 in Victoria,

- Texas Burial at Salem Cem.

△ Children 1. Evelyn Birth 11-7-1926 I

□ have a question on this date married Harold

- Brown 10-3-1947 His Birth 7-6-1925

△ Evelyn Death 2-22-1985 at Victoria, Tex

- Burial Salem Cem.

△ 2. Estelle Birth 7-31-1928

□ married Dan Fulton 5-29-1949 Dan's

- Birth 11-2-1923

△ For more information write me. v Mrs. Dan

- Fulton - 2004 Washington Irving Dr.

- Pearland, Texas 77581

wrote to them 12 OCT 1986

ANNIE LEOLA LAMPLEY

XID-14558

1 SEP 1936

MRS H F KLOCK
1506 WILLOWOOD DR
ROUND ROCK, TX 78681

Dear Cousin Leola,

I thank you for your very nice letter of 22 AUG 86.
I have just finished extracting it and all of the
details fit in nicely. The first three issues of
the 1936 UB will be sent to your father by lunch
mail this week and should arrive before the
end of the month. Thank you for the payment

Here is a sketch of your line and mine:

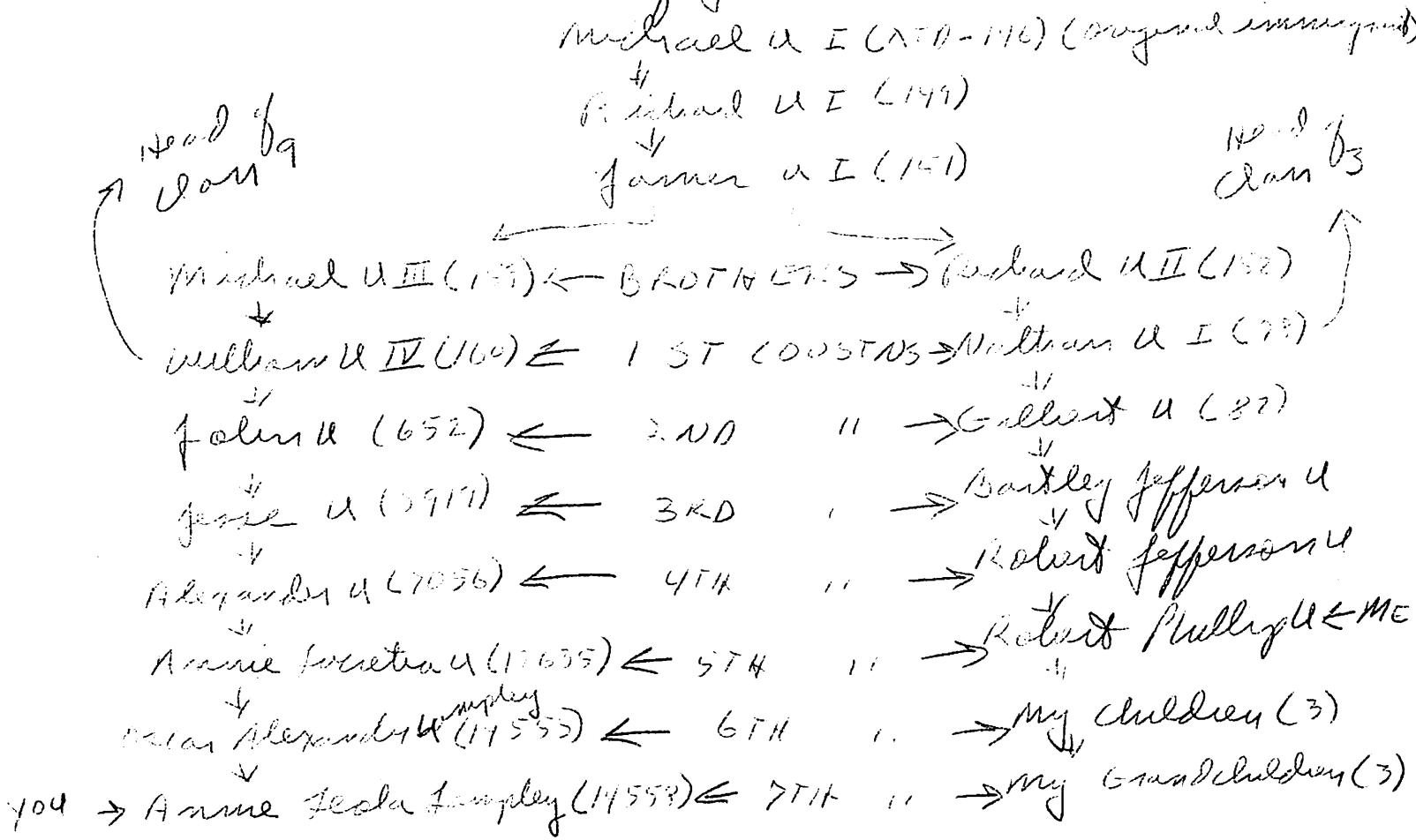

So your GM and I are 5th cousins, you and my grandchildren are 7th cousins while you and I are 5th cousins twice removed. Your father and I are 5th cousins once removed.

I am delighted to learn that you have a set of family records and I hope you can help me fill in some of the blanks for the descendants of Annie Secretia Updegraff.

Here are the missing items on the children of Annie Secretia U.

1) For James Edward Sampley

a) where was he born?

b) when did he die?

c) where was he married?

d) what was the full maiden name of ZADIE PERSONS and where was she born, when did, and where buried?

2) For Pickens Franklin Sampley

a) where was he born?

b) when did he die?

c) where was he married?

d) what was the full maiden name of ROSA (ROSE?) HOGAN and where was she born, when did, and where buried?

3) For William Harrison Sampley, I

a) where born & where died?

b) where married?

c) what was the full maiden name of MARJORIE FITZHENRY and where born, when & where did and where buried?

4) For Grand Alexander Sampley

a) Is GAIL GLADIOLA BROCKERMEIER the proper maiden name for Mrs James Oscar Sampley?

b) For Sherry Lynn Williamson

i) when did she marry?

ii) when did she marry?

iii) what is the full name of Michael Puff and when & where was he born?

c) For Sue Ann Williamson

i) when ~~was she born~~ was Barclay Harris Hurst born?

5) For Ura Lee Sampley

a) where was she born?

b) when in AUG 1986 did she die?

c) where did she die?

d) where did she marry?

e) where was Fielding Bredentrey born and where did he die?

6) Are the above 5 the only children of Annie Forester (U) Sampley. Perhaps there were children who died at birth or before adulthood. She was only 36 when her last child was born.

Do you mind if I ask questions such as the above for the children, gr & grc of William Frankler Sampley, William Harrison Sampley, I and Ura Lee (Sampley) Key?

Should I write your father a note? If so what kind? (Is he in to correspondence).

Form for ordering the UB as enclosed

Hope to hear from you soon.

Any questions of me?

Sincerely yours
Phil Upchurch

{ROBERT PHILLIP UPCHURCH}

ANNIE LEOLA LAMPLEY

August 22, 1986
XIO-14558

Rec'd
25 AUG 86 (1)

Dear Phil,

My sister and I have tried to answer your questions for Daddy. Daddy wants a copy of your 1986 Volume 7. I will look at his when he gets it. I would appreciate a order form from you. I too am interested in our descendants.

Sorry it took so long to answer. My sister waited till I came to Yoakum and brought my family book of the records.

For your records.
Oscar Lampley's sister Ma Lee

□+△

Key just passed away. Funeral services were August 14, 1986. She was buried at Salem Cem. Lavaca Co., Tex. Annie Lucretia's daughter.

If I can be of any further help, please let me know.

H.F. or LEOLA KLUCK
1506 WILDWOOD DR.
ROUND ROCK, TEX 78681

Sincerely,
Leola Kluck

Oscar A. Lampley
449 Fink #3003
Yoakum, Texas 77995
[ANNIE LUCRETIA U]

- △ ① a - Lavaca County - TX Salem Community
- b - Yoakum, TX - Lavaca County
- c - Salem Cemetery Lavaca County
- d - July 6
- e - Lavaca County - TX

△ f - James Caleb Lampley - Hope, Texas
O.A. Lampley home

- △ ② → [OSCAR ALEXANDER LAMPLEY]
- a - Hope, TX - Lavaca County
- b - Yoakum, TX

△ c - Lavaca County - Yoakum, TX
→ [EMMA LEONA ROTH]

- △ ③ [JAMES OSCAR LAMPLEY]
- a - Hope, TX - Houston, TX

△ b - Gladida Brockermeyer - Nov. 18, 1931
William Penn - Washington County

- △ ④ → [MARY LOUISE LAMPLEY]
- a - Hope, TX - Lavaca County

b - Victoria, TX - Irving, TX

△ c - Sept. 12, 1927 - Haskell County - TX → [GERALD QUINTON WILLIAMSON]

△ d - Lemmie Elmo Cook - Montague County, TX

△ + △ e - Shiner, TX - Lavaca County - yes (to Michael Ruff of Mesquite, TX)
→ [SHEPHERD LYNN WILLIAMSON]

△ + △ f - Austen, TX - Irving, TX - Barclay Harris
Hurst - ? - no - no

△ g - Casey Alan Hurst - Irving, TX

they celebrated it in 100th birthday.

1857-58 or 59. Anne Duester was the
about living member on July 14, 1957, when
Robert Church was founded in
Upchurch was chosen clerk. John
of August 18, 1859. Alexander
there. The 1st. Church records are
epitaphs and they all have
epitaphs. The church is still in
the school which is no longer in
Mem & Dad donated the land for
Alexander Upchurch (Anne Duester's
school. My great grand parents -
John was to have a church and

Hope, John was to have a post
office, but no longer does. In your
know so many post offices are
no longer in epitaphs in the
book area.

Washington County, Tex.

c - Robert Franklin Kitch - Benton, TX -

e - Austin, TX

a - Graham, TX

[ANNIE LEOLA LAMPLEY]

4

MICHAEL ENTERPRISES
P. O. BOX 35804
TUCSON, ARIZONA 85740

19 JUL 1986

MR OSCAR A. LAMPLEY
105 PAT CLEBURNE
YOAKUM, TX 77995

Dear Mr Lampley

As you will see from the enclosed literature I am keenly interested in the Upchurch family and all descendants. I have made great progress in getting details on Annie Lucretia Upchurch and her descendants but need more help to complete her part of the Upchurch family. Could you help me with the following:

1) For Anne Lucretia Upchurch herself

a) where was she born?

b) where did she die?

c) where is she buried?

d) when in 1886 did she marry?

e) where did she marry?

f) where did James Abel Lampley die? L

2) For yourself

a) where were you born?

b) where were you married?

c) where was Anna Teona Rotts born and where did she die?

3) For James Oscar Lampley

a) where was he born and where did he marry?

c) what is his wife's full maiden name & when & where born?

4) For Mary Louise Sampley

- a) where was she born?
- b) where did she marry the 1st & 2nd times?
- c) when & where was Gerald Quinton Williamson born?
- d) where was Lennie Elmo Cook born?
- e) where was Sherry Lynn Williamson born and is she still single?
- f) where was Sue Ann Williamson born and where did she marry Barclay Harris Hunt and where was he born? Did Sue marry a 2nd time?
- g) where was Casey Alan Hunt born?

5) For Anne Tesla Sampley

- a) where was she born?
- b) where did she marry?
- c) what is the full name of Herbert Klock and where was he born?

Any help you can give on the above will be greatly appreciated.

If you so desire I'll be glad to send you a sketch of your line and mine back to Michael Upchurch I showing how you and I are related. If you are interested in the Upchurch Bulletin I'll be glad to send you a sample issue.

Sincerely yours,
Phil Upchurch

{ROBERT PHILIP UPCHURCH}

ANNIE LEOLA LAMPLEY XID-14558

22 MAY 1987

MRS H. F. KLOCK
1506 WILDWOOD DR
ROUND ROCK, TX 78681

Dear Cousin Lee,

Your very helpful letter of 16 FEB 1987 has been in my stack to be processed since its arrival and only last week-end was I able to get to it. I finally took off yesterday and spent all day on it to extract every last detail. I want to thank you for this particular letter and for all that you have done to help with the Updunch history project. The map and the picture of Salem Cen are much appreciated.

We now have an excellent outline on Alexander II and his descendants thanks to you and several other family members who have helped. Of course there are still quite a few missing bits of information but overall the outline is in good shape. I do hope you and the others will continue to help improve the outline whenever you get a chance and that you will keep me up to date on new events - marriage, death, divorce, births, etc. The William II / John II sub-outline was published

in UB Vol 2 Part 2 but we have had so many improvements I am thinking of printing an updated version.

You have sent me so much that I want to send you at least a token of my appreciation. Enclosed herewith is a copy of my profile on William U IV (XTO-160) and his son John U (XTO-657). The tree goes back to Henry Co, TN and to Wulber Co, NC. John U was your GGC Grandfather. (See my letter of @ 13EP86 to you)

In one of your letters you mentioned you have a large picture of Alexander and his wife. If you can figure out how to get a reduction to a 4"x5" print I would be most pleased to have a copy and feel certain that I would publish it in a future issue of the UB.

I have never done this type of reduction and don't know about the cost. I have a large picture of my grandparents and need to get a small copy. My records indicate Alexander U moved to Saraco Co, TX about 1852-3 years and that he was the only child of his father to move to Texas. If that is not right please let me know. I also assume that all later Upchurch in Saraco Co, TX were descendants of Alexander U.

Thanks for all your help
Sincerely yours
Phil Upchurch
[ROBERT PHILIP UPCHURCH]