

MARY F

MARY F

U

○

TX

Mg

g, b ABOUT 1939

→ b ABOUT 1952

074839	WALLACE ELDON B	44	UPCHURCH MARY F	31	6/11/1983	GALVESTON
--------	-----------------	----	--------------------	----	-----------	-----------

Benjamin W. MARY F. U XIP-53921

Willie U Subclans
- with Mose U King

① See 1900 Census - Nash Co, NC

Wiley J. U b OCT 1856 (NC) → Willie J. U → James William U

Eugenia U wife b JAN 1861 (NC)

Mary F. U b ^{MAY} 1880 (NC) UPDATE - 3 MAY 1999 - RHP

+ 7 other children

WELITE U ← BENJAMIN U

② Alfred U → William Mose U → James William U → Mary F. U →
(Alfred U son of Alfred U of Maccabees Creek, NC / Ike U
of claim) - RHP

MARY F U

CA Deaths

MDT FAT

B

D

L

UPCHURCH MARY F 10/12/1884 F KENTUCKY RIVERSIDE 05/15/1971 565-03-3451 86 years

MARY F

U

○ TX Mg

138542	ADAMS THOMAS H JR	35	UPCHURCH MARY F	39	10/17/1979	DALLAS
--------	----------------------	----	--------------------	----	------------	--------

MARY F U

CA DEATH RECORDS - IN LTR 28 JUN 2003. C.J. PETERSON, JR TO RP4

California Death Records 1940-1997

Last Name First Name Middle Birth Date Mother Maiden Father Last Sex

UPCHURCH MARY F 10/12/1884 F

Birth Place Death Place Residence Death Date SSN Age

KENTUCKY RIVERSIDE 05/15/1971 565-03-3451 86 years

MARY F.

U

① Manager - Henry Co, GA

Mary F. U and 6 AUG 1937 Ray McCart

MARY F

4

○ FROM 1995 CD-ROM

Upchurch Anita
Upchurch P
Upchurch F B
Upchurch Phillip
Upchurch Tommy
Upchurch Robert
Upchurch Thomas E
Upchurch Hubert
Upchurch Mary F ↑
Upchurch Greg
Upchurch Bruce
Upchurch Linda

E Main
1118 Tibbs St
Pope Rd
Hant Hlw Rd
922 Indiana Ave
7119 Meadow View Dr Sw
809 West End Cir
412 Brookridge Dr
1474 Brinkley Br Rr

Dickson	TN 37055	615-446-3573
Dickson	TN 37055	615-446-3466
Dresden	TN 38225	901-364-2388
Dresden	TN 38225	901-364-2935
Dyersburg	TN 38024-3349	901-286-1836
Eagleville	TN 37060	615-274-6698
Eagleville	TN 37060	615-274-6114
Etowah	TN 37331-1014	615-263-1892
Fairview	TN 37062-9367	615-799-9013
Franklin	TN 37064-3407	615-790-2623
Gallatin	TN 37066-5600	615-452-8224
Gallatin	TN 37066	615-452-0978

MARY F.

U ①

XID - 13225

① See 1880 Census - Conway Co, AR Fish Mtn ED 41 Sheet 30

Benjamin U W M 61 (son of Allen U gr. of Harmon U,
Head of clan)

Elija A U 53. W

Thomas G. U 24 Son

Margaret E. U 21 Dau

Mary F. U 19 Dau

Nancy C U 15 Dau

Sarah J. U 13 Dau

John B. U 10 Son.

② See 1870 Census - Stanley Co, NC

According to ① there should have been a 9 year
old Mary F. U in the Benjamin U household in 1870.
There was no such entry - however, there was a
9 year old named Delany U [I propose Delany U and
Mary F. U are one and the same - RPU]. [Note that
no reference to this child born 1861 is found
by either name either there in the 1870 & 1880 census
records - RPU]

MAR 7 F

U

(2)

XID-13225

○ Census Records for the Benjamin U line in the Harmon/Allen
 Subclan - Extracted by RPA 16 MAR 2010

1850 CENSUS - STANLY CO, NC - ALBEMARLE

Name	FARMER	BABT	Age
Benjamin Upchurch		1818	32
Eliza Upchurch		1825	25
Wm A Upchurch		1849	1

1860 CENSUS - STANLY CO, NC ALBEMARLE

Name	FARMER	BABT	Age
Benjamin Upchurch		1818	42
Eliza Upchurch		1823	37
Will A Upchurch		1849	11
Henry Upchurch		1851	9
Lenoard Upchurch		1853	7
Thomas Upchurch		1855	5
Margarett Upchurch		1857	3

1870 CENSUS - STANLY CO, NC - CENTER = HOME PO: ALBEMARLE

Name	BABT	Age
Benj Upchurch	1819	51
Eliza Upchurch	1842	28
Henry Upchurch	1853	17
Leonard Upchurch	1855	15
Margaret Upchurch	1857	13
Thomas Upchurch	1859	11
Delacy Upchurch	1861	9
Sarah J Upchurch	1865	5
Jno B Upchurch	1867	3

I. Harmon U - Head of clan
 A. Allen U

△ 1. Benjamin U

md (7) ELIZA A. —

△ a. William A. U - NOT FOUND IN 1870 IN NC OR AR

△ b. Henry U

md (7) Elizabeth Tindale Tofland

NEITHER
 FOUND
 ON 1880
 AR CENSUS

△ c. IVA EVE U

△ ii. Adam Hobart U

△ iii. David Riley U

△ iv. Myrtle May U

△ v. John Wesley U

△ vi. Hattie Corinna U

△ vii. Abner W. U

△ viii. Henry A. U

△ ix. Sarah Jane U

△ x. } These 3 of the 12 children

△ xi. } died as infants before

△ xii. } the 1900 census

△ c. Leonard U

△ d. Thomas G. U

△ e. Margaret E. U

△ f. Delaney U

△ g. Sarah J. U

△ h. John B. U

△ i. Mary F. U

△ j. Nancy Katharine U

one conclusion
 is Lizzie is
 only housekeeper
 for John, a
 single man
 - BUT IS THERE
 MORE?? RPA

NOT FOUND
 IN AR
 IN
 1900

1880 CENSUS - CONWAY CO, AR LICK MOUNTAIN

Name	FARMER	BABT	Age
Benjamin Upchurch	HEAD MD	1819	61 NC
Eliza A. Upchurch	WIF MD	1827	53
Thomas G. Upchurch	SON S	1856	24
Margaret E. Upchurch	DAU S	1859	21
* Mary F. Upchurch	DAU MD	1861	19
Nancy C. Upchurch	DAU	1865	15
Sarah J. Upchurch	DAU	1867	13
John B. Upchurch	SON	1870	10

1900 CENSUS - INDIAN TERRITORY CHICKASAW NATION - TWP 3

Name	BABT	Age
Henry Upchurch	JAN 1863	47 NC
Elizabeth T Upchurch	MAY 1862	38 AR
Iva E Upchurch	DEC 1883	16 AR
Adam H Upchurch	JAN 1886	14 AR
David R Upchurch	JAN 1888	12 AR
Mertie M Upchurch	MAY 1891	9 IT
John W Upchurch	MAY 1893	7 IT
Hattie C Upchurch	APR 1897	3 IT
Abner W Upchurch	DEC 1899	5/12 IT

1910 CENSUS MURRAY CO, OK MOSLEY

Name	BABT	Age
John Daniels	HEAD S? 1858	52 MO
Lizzie Upchurch	HOUSE KEEPER MD 1866	44 AR
Hattie C Upchurch	DAU 1898	12 OK
Abury W Upchurch	SON 1901	9 OK
Henry A Upchurch	SON 1903	7 OK
Sarah J Upchurch	DAU 1906	4 OK

* In 1880 Mary F. U is age 19 and Nancy C. U
 is 15 but neither is on 1870 census under
 one of them is same as Delaney U age 9 in 1870

MARY F. U ①

① See Ltr 12 DEC 1984 Donald Eugene U DRPM
Sharp Co, AR Census 1980
Matthew U b DEC 1852 (TN) Parents b VA
Anna U b MAY 1868 (AR)
Albert M. U b DEC 1881 (AR)
Dolphie M. U b FEB 1894 (AR)
Mary F. U ↑ b OCT 1885 (AR)

MARY F

U

(2)

○ LINKAGE OF AN U FAMILY WHO MOVED TN → AR - MO - PER RPU 14 JUN 2003

1	1	1	1	1	1
8	8	8	9	9	9
6	7	8	0	1	2
0	0	0	0	0	0

I - - U

A. MATTHEW B U b ABT 1853 (TN)

AR AR

MD ABT 1889 () RENA MAY - b ABT 1865 (11, 7, 4)¹⁹⁰⁰

AR

1. ALBERTA M. U b DEC 1889 (AR)

AR

2. DOLPHIS M U b FEB 1894 (AR)

AR

3. MARY F. U b OCT 1885 [1896?] (AR)

AR

[WITH WM. H. THOMPSON IN AR IN 1860 - MAYBE AN UNCLE?]

B. WILLIAM W U b ABT 1857 (TN)

AR AR MO MO

MD () MARTHA () DALBY b ABT 1850 (TN)

AR

1. MATTHEW BENJAMIN U b ABT 1878 (AR)

AR MO MO

2. JOHN WILLIAM U b ABT 1880 (AR)

AR MO MO MO

MD () SISSIE - - b ABT 1891 (KS) (7, 0, 0)¹⁹⁰⁰

MO

a. VIOLA U b ABT 1903 (AR) [WIDOW 1920]

MO MO

MD () - - GOODE

1. ROBERT GOODE b ABT 1919 (MO)

MO MO

b. FRANKLIN "BUD" U b ABT 1910 (MO)

MO MO

MD () LEWA - - b ABT 1909 (MO)

MO

c. CHARLES U b ABT 1914 (MO)

MO NO

d. MAGGIE J U b ABT 1916 (MO)

MO MO

3. LYDIA A DALBY STEPPAU OF WWU b ABT 1870 (TN) AR

4. SARAH L. S. DALBY STEPPAU OF WWU b ABT 1872 (TN) AR

X. - - U [COULD BE "A" OR "B" ABOVE]

Y. KING MARSHALL U 19 JUN 1875 (STONEFORT, SALINE CO, IL)

MO.

MD ABT 1904 () CORA BELLE METCALF b 23 APR

MD

1889 (OIL TROUGH, AR) (6, 3, 3 IN 1910)

a. LELA LEONA U b 9 APR 1905 (IL)

MO

b. WILLIAM BETHEL U 4 FEB 1907 (IL)

MO

c. HOMER MARSHALL U b 10 MAR 1910 (IL)

MO

ON BALANCE X APPEARS TO HAVE NO CLOSE RELATIONSHIP TO A & B. KING MARSHALL U IS OF THE WILLIAM U, II / DAVID U SUBCLAN - DAVID PHILLIP U LINE. K. M. U IS S/P IRA WILLIAM U

○ CENSUS DATA FOR INDIVIDUALS POSSIBLY RELATED 3
WHO MOVED TN → AR → MO - Per RPU 14 JUN 2005

1860 - LAWRENCE CO, AR - WASHINGTON TSP Γ NOT FOUND IN AR 1870

- 1 WILLIAM H. THOMPSON 35 b ABT 1825 (FL)
- 2 MATTHEW B. U 6 b ABT 1854 (TN)
- 3 WILLIAM W. U 4 b ABT 1856 (TN)

1880 - SHARP CO, AR - WASHINGTON TSP

- 4 WILLIAM U 23 b ABT 1857 (TN)
- 5 MARTHA U WIFE 30 b ABT 1850 (TN)
- 6 MATTHEW B. U SON 2 b ABT 1878 (AR)
- 7 JOHN W. U SON 5/12 b ABT 1880 (AR)
- 8 LYDIA A. DALBY SD 10 b ABT 1870 (TN)
- 9 SARAH L. S. DALBY SD 8 b ABT 1872 (TN)

1900 SHARP CO, AR - CAVE TSP

- 10 MATTHEW B. U 47 b DEC 1852 (TN)
- 11 RENA MAY U 35 b ABT 1865 (AR) (11, 7, 4)
- 12 ALBERTA M. U 10 b DEC 1889 (AR)
- 13 DOLPHUS M U 6 b FEB 1894 (AR)
- 14 MARY F. U 4 b OCT 1885 [1896? RPU] (AR)

1910 - DUNKLIN CO, MO - FOUR FAMILIES

CLAY TSP

WIDOWER

- 15 WILLIAM W. U 52 b ABT 1858 (TN)
- 16 ROBERT U 34 b ABT 1876 (AR)
- 17 CHARLEY U 22 b ABT 1888 (AR)

SALEM TSP

- 18 J. W. U 30 b ABT 1880 (AR)
- 19 SIESSIE U WIFE 19 b ABT 1891 (KS)
(7, 0, 0)
- 20 VEOLA U 7 b ABT 1903 (AR)

CLAY TSP

- 21 BENJAMIN U 30 b ABT 1880 (TN)
(HIRE - FARM LABORER)

2ND WD - MALDEN TSP

- 22 KING M. U 28 b ABT 1882 (TN or PA)
- 23 CLARA B. U 23 b ABT 1887 (TN)
(6, 3, 3)
- 24 LELA L U. 5 b ABT 1905 (AR)
- 25 WM. B. U 3 b ABT 1907 (AR)
- 26 HOMER M. U 1/2 b ABT 1909 (MO)

1920 - MO - DUNKLIN CO, MO - TWO FAMILIES
BUFFALO TSP

- 27 WM. W. U 59 b ABT 1861 (TN) WIDOW
- 28 ROBERT A. U 35 b ABT 1885 (AR)
- 29 CHARLEY W. U 32 b ABT 1888 (AR)

SALEM TSP

- 30 MATTHEW B. U 40 b ABT 1880 (TN) - SINGLE - BOARDER

1920 - STODDARD CO, MO - PIKE TSP

- 31 WM U 38 b ABT 1882 (AR) WIDOW
- 32 VIOLA (W) GOODE DAU 17 b ABT 1903
- 33 FRANKLIN U SON 10 b ABT 1910 (MO)
- 34 CHARLES U 6 b ABT 1914 (MO)
- 35 MAGGIE U 3 1/2 b APT 1916 (MO)
- 36 ROBERT GOODE GS 8 1/2 b ABT 1919 (MO)
- 37 ELSIE GRIFFIN COUS 16 b ABT 1904 (KS)

1930 DUNKLIN CO, MO

SALEM TSP

- 38 WILL U 48 b 1881 (MO)
- 39 CHARLEY U 18 b 1911 (MO)
- 40 MAGGIE J. U 14 b 1915 (MO)
- 41 ROBERT GOODE GS 11 b 1918 (MO)

SALEM TSP

- 42 BUD F. U 20 b ABT 1909 (MO)
- 43 LENA U 20 b 1909

MARY FLORENCE U

(PEI)

XID-3524

- ① ^{A.} See Pg 20 of letter 15 MAR 1979 Ltr to RPH
Mary Florence U b 19 MAY 1892 in Moore Co, NC.
and 3 JUN 1914 Raeford, NC - Hugh Archie Cameron b
24 OCT 1880 Harnett Co, NC d 7 NOV 1949. She is dau
of Thomas Benton U Sr of Moore/Kubertsey U clan.
B. See Pg 27 - Mary Florence U appears as "Mrs Florie U. Cameron"
Vice President of T. B. Upchurch Inc on letterhead dated 12 FEB 1977.
- ② See Ltr 20 AUG 1986 Thomas Benton U, Jr to RPH
Mary Florence U and Hugh Archie Cameron
d 7 NOV 1949 (Raeford, NC)
- ③ See Ltr 9 OCT 1986 Thomas Benton U, Jr to RPH
Mary Florence U is deceased. She died in Raeford, NC
and is buried there. She and Hubert Alexander
Cameron who is also buried in Raeford, NC
- ④ See Ltr 6 NOV 1988 Alan Marshall McGee, Jr to RPH.
MFUT. d 17 MAR 1985. She had only six children.
- ⑤ - VOID

"Florrie" Cameron Is Hoke's Nominee For Mother Of Year

By Lenora Thompson

A Raeford woman who was instrumental in establishing "soup kitchens" in the white and Negro schools of Hoke County during the mid 1920s was recently chosen the county's 1963 Mother of the Year by the Education Department of the Woman's Club here.

A→ She is Mrs. Mary Florence Upchurch Cameron, widow of the late Hugh Archibald Cameron.

"Miss Florrie," as she is affectionately called by her close associates as well as the rural population with whom she has worked, will represent Hoke County in the North Carolina Mother of the Year Contest to be held in Raleigh on April 3rd and 4th.

It was in the year of 1924, when she served as president of the County Council Parent-Teacher Association, chairman of the Welfare Department and president of the newly organized Woman's Club that Mrs. Cameron instigated and promoted the idea of serving hot soup to all the hungry school children of the county.

The project took roots and grew rapidly. By 1928 every school child in the county was getting a free bowl of hot soup for lunch.

The improvised "soup kitchens" were a forerunner of the present day school cafeterias. "Miss Florrie" stated that Hoke County was one of the two first counties of the State to introduce "soup kitchens" in their schools.

Under her leadership community canning centers for the schools were organized throughout the county. Thousands of cans of vegetables were canned annually for the use of the schools and welfare clients.

Every summer for more than a decade, Mrs. Cameron hauled a steel drum on the bumper of her car which was loaded with pots, kettles, pans, cans, and all of the utensils needed for her "open air cannery" and traveled to the various communities where canning was to be done.

While "Miss Florrie" supervised the canning projects, she didn't go into a community as a "white collar boss" -- she went with her shirt sleeves rolled up and ready to tackle the job at hand.

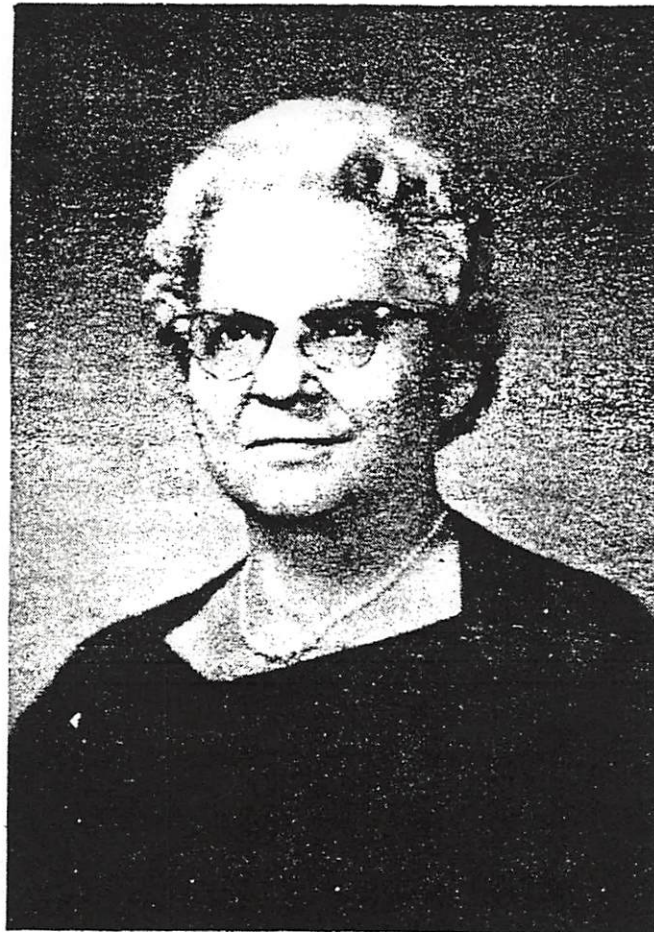

MRS. H. A. CAMERON ← A

county has an "A" grade cafeteria, and the county has a well organized and fully staffed Welfare Department and Health Department and also, a well-equipped Health Center.

Mrs. Cameron beamed happily, "I am happy and grateful to have had a part in this progress."

During the war years "Miss Florrie" served as vice-chairman of the county chapter of the American Red Cross, and for a number of years she led the membership drive for the organization. She sponsored several first aid classes and served as chairman of the Sewing Room. In addition to these she organized two USO units in the county.

Mrs. Cameron has always had a profound respect for and interest in elderly people. She has courageously and affectionately gone beyond the confines of her home and brought happiness and cheer to others of the town and community.

of her husband in November 1949, this Christian mother was secure in a deep and abiding faith that "all things work together for good to them that love the Lord."

A native of Moore County, Mrs. Cameron is the daughter of the late Thomas Benton and Mollie Johnson Upchurch of this town but originally of Wake County. She is a descendant of Joel Lane. She was the oldest child in a family of nine children. Her parents moved to Cumberland County, later Hoke County, in 1898 when she was seven years old. They lived where the town of Raeford, was incorporated a few years later.

"Miss Florrie's" father was in the lumber business, but through the years his interests grew and included farming real estate and industry in several other states as well as North Carolina.

A7

MARY FLORENCE U

(*) (6) From Thomas
Benton U, Sr

Scrapsbook -
20 MAY 1999

→ A
Mrs. Cameron whose work was contributed to the people of the county out of the goodness of her heart, also worked for children through and with the Health Board.

Clinics -- eye, tonsils, baby and general health were organized and held during the depression years under her leadership and help. She was able to get doctors as far away as High Point to come and assist local doctors with the clinics.

She attributes much of the success of the canning project and health clinics to first-rate leaders from every community.

Long before the county welfare department was organized she spent many hours helping to raise funds and materials for welfare cases. She made trips to state institutions helping to care for those who needed institutional care.

"Miss Florrie" served the public welfare needs by personally collecting used clothing for the needy, and in many instances buying a pair of shoes or other items of clothing from her own pocketbook. She saw that both the white and Negro had sufficient food, collecting it from clubs and organizations and filling in from her own supplies.

Mrs. J. L. McLeod, a close friend of Mrs. Cameron and who is her senior by more than two decades, recently recalled this incident which depicts her character:

"One day during the depression Miss Florrie with her children and I visited a rural family who had a small daughter about the size of Miss Florrie's Marie. The only garment that the child had on was a pair of pants. Having learned that she didn't have a dress to wear, when we got ready to leave Miss Florrie called to Marie and said, 'Come here Marie,' she yanked off her daughter's dress, gave it to the little girl and said to her own daughter, 'Marie, you can go home in your petticoat, you have another dress at home!'"

K. A. MacDonald, former Superintendent of Hoke County Schools, said, "It was largely through her efforts that the county was able to get a full-time Welfare Superintendent and a fully organized Welfare Department in 1936 and a fully organized Health Department around 1942."

Today every school in the

Many times she has had birthday dinners for ladies in their 80s and 90s and had invited their friends to join them for a celebration.

With understanding, patience and love, Mrs. Cameron has directed, guided and educated her children, and channelled their efforts and abilities into serviceable and worthwhile citizens. Her three sons, Thomas Upchurch, Hubert Alexander and Donald Bennett are all business men of Raelord. Her daughters, Sarah Marie, now Mrs. Vernon Weaver Brown Jr., resides in Bluefield, West Virginia, and Mary Florence, now Mrs. James Robert Weaver, resides in Fayetteville where she is currently serving as Director of Religious Education at Haymount Methodist Church. A third daughter, Mollie Johnson and her husband, Dr. David Tuttle, were accidentally drowned on September 19, 1954.

Through this double tragedy and the grave illness and death

Mrs. Cameron's parents helped build the first Methodist Church in Raelord which burned a few years ago. Her family have been leaders in church work through the years.

When the new Methodist Church was built "Miss Florrie" according to her former pastor, the Rev. P. O. Lee under whose ministry the new church was built, contributed her time and abilities unselfishly in directing the work connected with pastors and other projects which the church held to raise money for the building fund.

Through the years she has served her church in various capacities from Sunday school teacher to the Board of Stewards.

As the grandmother of twelve her homemaking ability has been an example to all the mothers of the community. Her industry and thrift in gardening, canning, arranging flowers, keeping a friendly and open house, and entertaining have been a marvel to all who know her.

A = MARY FLORENCE U

MARY FLORENCE U (PC-4) XID-3524

① Rec'd in ltr 21 MAR 1989 Alden Marshall M'Gee, Jr
to RPU]

CHILDHOOD MEMORIES

BY

FLORRIE U. CAMERON [MARY FLORENCE U XID-3524
DAU OF THOMAS BENTON
U, SR OF THE MOSES U/
WHITNEY UPCHURCH
SUBCLAN]

FOREWORD

At a time when our nation is preparing to celebrate its Bi-Centennial, we are all much more conscious of our National heritage. Since our family was among the first to settle in this country, I want my children to be aware of some of the stories that were told to me by my mother, that they may be passed on to future generations for their enjoyment. I hope these stories will convey to the reader, a sense of time, place, and atmosphere. They have evoked a nostalgic glow as I think back to how Grandmother and Grandfather lived. I have experienced pleasure in thinking about them and it has occurred to me that my family may also enjoy reading them.

Florrie Upchurch Cameron [MARY FLORENCE U]
Age 83
1975
Told to Mary S. Cameron [MARY SPEED]

THE OLD HOME PLACE

The old home place, which is located in Wake County, near Fuquay, was part of a land Grant from George III to Captain Etheldred Jones, my great, great grandfather. Captain Jones amassed 16,000 acres by both grant and purchase by deed in the 1760's. Captain Jones married Jane (Elizabeth) Lane, daughter of Barnabas Lane. After his death she was adopted by Joel Lane, now known as the "Father of Raleigh." Captain Jones and Jane's youngest son, Barnabas Jones, was heir to the home place. Barnabas Jones willed his property to his three daughters, Mary Jane, Elizabeth Ann, and Rhoda Ann. Rhoda Ann, the youngest, and my great grandmother, inherited the home place of over 1,100 acres.

The old home, with its early English beams in the ceiling uncovered, and its massive fireplace, still stands, connected to the "Big House" by a breezeway with a latticed brick wall. It is a two story structure, with one large, and two small rooms on the first floor. Bedrooms for the children were on the second floor. The floors were made of wide boards put together with wooden pegs. It has a front porch, and later, in my grandmother's day, a kitchen was built on the side of the house. It still stands, but it has been modernized and made more comfortable with sunroom, bath and central heating. New doors have replaced the handmade doors with the heavy handhewn iron hinges and the latch string that hung on the outside. The "Big House" has also undergone some remodeling by each generation that has lived there. This is a Colonial type home with big columns in the front, six rooms and a large hall downstairs and four rooms upstairs. Near the old house was a log house. "Uncle Charles" as he was known to Barnabas's children and grandchildren, occupied this dwelling and had a special place in their affection. Tradition tells us that he was Polynesian and would not associate with the other slaves on

P-66

the plantation. I can remember when we would sit around the fire while he told us stories. This house still stands.

Looney was the cook and what a cook! I can still remember the delicious tea cakes she made. She stayed until Aunt Daisy married, then went to Raleigh to live with Aunt Bella Mills and stayed there until she died.

→ (DAISY VALEXIA JOHNSON) Δ
→ [JULIA ISABELLA JOHNSON]

The determining factor that caused Etheldrige Jones to settle on the spot where his home now stands, according to a story told to us many times, was the spring. On a hot summer day, after a long march with his men, he came to the crystal clear spring bubbling with cool water where he and his men quenched their thirst and refreshed their hot brows with cool splashes from the spring. They noticed deer tracks, squirrel and quail, heard the sound of wild turkey calls and saw there were fish in the nearby stream. They climbed a hill, noticed a profusion of berries, Indian trails and arrow heads lying on the ground, indicating good hunting for food. When they reached the summit of the hill, "Capt. Dred" (his nickname) rested his men under the shade of a huge oak and contemplated: "If I ever get out of this damn army I am going to come here and build a home."

→ [RHODA ANN JONES]

In my grandmother's day, water had to be brought from the spring during the day because of the wolves who roamed around at night. One day one of the little girls went to the spring for water and a bear chased her. She ran toward home screaming, "Bear! Bear!" came to a fence and fell over to the other side just as grandfather shot the bear.

Grandmother has 10 children, 40 grandchildren. Fifteen of the grandchildren are still living and of these, I'm the oldest.

and
Grandmother, Grandfather, are buried in the cemetery near the old home, along side Great, Great Grandmother and Great, Great Grandfather, Jane Lane Jones and Etheldred Jones.

(P67)

REMINISCING ON VISITS TO GRANDMOTHER'S HOME

→ [RHODA AND JONES]

One summer when Grandmother was critically ill, Mama and all her sisters wanted to be there and there were about fifteen of us children who went with them. We really had a good time. Hardie Mills of Raleigh would go to the cow lot, drive the cow into a little break, put a stick behind her so she couldn't get out, then lie on his back under the cow and milk the milk directly into his mouth while the rest of us looked on in admiration and awe.

Aunt Daisy would cook tea cakes and put them in a yellow bowl that held a peck of tea cakes. She would put them in the milk house, a small house, built on four legs, where we could go by and get all the tea cakes we wanted to eat.

In those years there was an old weather forecast that ~~when~~ geese made a special type of noise when it was going to snow. Grandmother had a flock of geese and they roosted under the house. I can remember Grandfather saying "The geese are talking, it is going to snow", and it would. The feathers from the geese were used for feather beds and pillows.

Homemade quilts were also made for the beds. The ladies would have quilting parties. They would assemble at one home, after lunch and bring their supper. The older children looked after the babies while the ladies quilted. The quilts were made in a frame from scraps of material and a quilt had to be completed at each party because the frames were too large to leave up.

One night while an older child looked after the babies, several boys exchanged the caps on all the babies and placed them in different places on the bed from where the mother had placed them. Later, when the mothers arrived home they found they all had the wrong babies. One can imagine their anguish as the babies couldn't be exchanged until the next day.

Reminiscing (Con't)

2

→ [ETHEL JOHNSON]

Aunt Ethel, Mama's younger sister, was very excitable and nervous. One day at church, when a revival was going on, the preacher said, "All who want to go to heaven stand up". A "Wayward" girl, who had lost the baby, stood up and said, "I'll see my baby in heaven!" Aunt Ethel, who was sitting behind the girl, jumped up and yelled, "Hell's Fire".

Aunt Ethel was organist at Wake Chapel Church for 50 years. She, Uncle Willie, and Cousin Beal formed a quartet which often sang at Wake Chapel. Uncle Willie requested that he sing at his own funeral so they went to Richmond and had some records made of some of the quartet's songs. At Uncle Willie's death a fine victrola was brought from Raleigh and as his body was being carried into the church, his deep bass voice was booming "Shall We Gather At the River". It raised goose pimples on everyone in the church. I have this record in my possession.

CIVIL WAR STORIES

During the Civil War, valuables were hidden to keep the "Yankees" from stealing them. The meat was hidden in a cedar tree near the well; the thick branches of the tree provided an excellent hiding place for the meat. This Cedar still stands. Sage bushes were uprooted and the silver put in the hole, then the sage bushes were replanted. Neither the meat or the silver were ever found by the "Yankees".

One morning, during the War, some enemy soldiers rode up on horseback and asked Grandpa if he had any money. He told them that he had a little but refused to give it to the soldiers. They threatened to hang him if he didn't give the money to them. Grandpa said, "You'll just have to hang me then, for I won't give it to you". The soldiers put a rope around his neck and were leading him to a tree when Grandmother came running out of the house, wringing her hands and crying, "Who would want to blame a man for wanting to protect his family from starving. One soldier said, "I don't", repeated by another and another. Evidently they were only bluffing, because they removed the rope and rode off.

Grandfather Johnson was born in a beautiful old home in Harnett County. He had a brother named Greene, who had a beautiful horse he loved very much. One day, when Greene was 16, the "Yankees" stole his horse. As they were riding off, Greene shot, hitting one soldier; however, he didn't think he had killed him since he didn't fall from the horse. In revenge, the "Yankees" threatened to burn the home place and gave the family 15 minutes to save anything they could. One of the girls took Grandpa's watch and buried it by the chimney. The house was burned but the watch was not damaged and is still keeping perfect time today. It is owned by Mama's nephew (Brother Archie's son) who now lives in Raleigh. His name, Dr. Bernice Johnson.

THE PREACHER'S ROOM

Years ago Grandma had a room that she called the "Preacher's Room". Preachers would come and stay all summer or as long as someone would feed them. One summer a preacher came and stayed on and on until he had eaten all the chickens, and the ladies of the church were beginning to wonder what they would give him to eat. They were discussing this one day when some boys heard their remarks, and decided to help the ladies by getting rid of the preacher. They took a hollow cow horn, filled it with feathers, asafetida, and every other foul smelling thing they could find. They took it to the church, bored a hole in the floor under the pulpit. That night, when the preacher started his sermon, they set fire to the ingredients in the horn, blew from the other end, and as the smoke drifted up into the pulpit the preacher began coughing and sneezing. He asked, "Is there a dog in the church?" "No", chorused the congregation. "Look to the Lord and be dismissed", he cried, and quit the premises forever.

A CHRISTMAS TRAGEDY

One Christmas all the family was preparing for a big Christmas. Uncle John Lewis, Grandpa's brother, ran a country store. They had closed the store on Christmas Eve and had gone home to begin Christmas celebrations. A little Negro boy came to the door and wanted to buy a nickel's worth of candy. Beal, who was fourteen, couldn't refuse and went to the store to get it for him. He struck a match and accidentally dropped it into a keg of gun powder. The ensuing explosion blew out two sides of the store and threw Beal some distance. When the family came upon the scene, they saw a bundle of what looked like rags, but when they heard a groan, found it was Beal. All the skin had been burned from his body. They carried him into the house, where he lay for many weeks near death. The odor was so bad the buzzards sat on the fence day by day, waiting for him to die. Gradually he began to mend and after many months was completely healed. The strange thing was, that when I first remembered him there wasn't a scar on his body and he lived to be a very old man.

NO LAUGHING MATTER

Grandfather loved huckleberries. One morning, when the huckleberries were ripe he took two big pails to pick berries. He filled both pails and there were still so many huckleberries he hated to leave. He was wearing a white shirt with big full sleeves, buttoned at the cuff so he decided to fill the sleeves with berries. On the way home he stubbed his toe and fell down. Imagine how he looked with crushed berry juice running down his arms! As he reached home he began calling, "Rhoda Ann, look what I have done". Grandma began laughing and he said sternly, "This is no laughing matter". Thereafter, whenever someone in the family went too far with teasing and etc. the catchword was "This is no laughing matter"; everyone would laugh and the air was cleared.

When Aunt Daisy was dying, in Raleigh, Mama was there. Mama was sitting by a grandfather clock, near Aunt Daisy's bedroom door. Just as the nurse came to the door and said, "Mrs. Upchurch, she is gone", the clock stopped. Sometime later it was started up again and is still running. Vivian has it now.

When we lived at Carthage we received a telegram saying Grandma wasn't expected to live. ^{→ [MAY ANN JOHNSON]} Mama wanted to go so we left Carthage at 1:00 in the afternoon, in a two horse buggy which had a small seat near the floor. ^{→ [CLYDE EMMETT U, SR]} Clyde and I took turns sitting on it. We had just had a long rainy season and when we came to the upper Cape Fear River, the water was very high. The horses didn't want to cross but Papa made them go anyway, and when we got to the middle of the river he could see that we were drifting down stream. ^{→ [THOMAS BENTON U, SR]} Papa used the whip, the horses lunged and found footing on solid ground. There was a large home on the hill just above the river. Papa went to the door, knocked, and asked the man who answered the door if we could spend the night. The man said, "No, we have gone to bed". Papa said, "If you don't let us in I will knock this door down. My wife and children are wet and freezing to death". The man then let us in and built a big fire where we could dry our clothes. This was the first of January and Maud was born the last day of February (February 29th - Leap Year). ^{→ [MAUDE HYACINTH U]}

Grandma didn't die then, but later, at her death, Mama had just gone to bed, around ten o'clock. She hadn't gone to sleep when her bedroom door opened and Grandma seemed to come floating in with Grandpa

on one side and Grandpa's sister, Aunt Mary, on the other side. She threw back her head and said, "I'm just as happy as can be." Tho' no message had been received, Mama got ready and went to Grandma's house and when she got there found that Grandma had died at the exact time of her vision. A telegram had been sent to Mama but it was received after Mama had left to make the trip.

Aunt Mary, of Mama's Vision, was a mid wife. She would ride by horseback, over three counties, delivering babies and never lost a mother. She nursed Mama when I was born.

Male or Female	CHILDREN (Give names in full in order of birth)	WHEN BORN			WHERE BORN		State or Country	DIED		MARRIED	
		Day	Mo.	Yr.	Town	County		Day	Mo.		Yr.
	1 <u>Mary Florence (Florrie)</u>	19	5	1882	Kiser, NC now Pinehurst,		N. C.			Date <u>June 3, 1914</u> To <u>Hugh Archie Cameron</u>	
	2 <u>RPU 1892</u>				Moore					Date _____ To _____	
	3 <u>Clyde Emmett Upchurch</u>	5	3	1894				9	29	1972	Date _____ To <u>Alice Johnson</u>
	4 <u>Maude Hyacinth</u>			1896							Date <u>June 1920</u> To <u>Robert B. Lewis</u>
	5 <u>Carrie Marie</u>			1898						Robert Lewis died April 3, 1976 1904	Date _____ To _____
	6 <u>Bennie Lee</u>										Date _____ To <u>Alan M. McGee</u>
	7 <u>Thomas B. Jr. ("Tommy")</u>	19	5	1902	was Tarheel of the week May 8, 1955						Date <u>Feb. 15, 1930</u> To <u>Anne Hoyle</u>
	8 <u>William Lawrence</u>	8	8	1904				29	4	1913	Date _____ To _____
	9 <u>Lewis Marvin Upchurch</u>							3	6	1960	Date <u>August 27, 1930</u> To <u>Mary Susan Spell</u>
	10 <u>Alice McDowell Upchurch</u>	11	3	1911				19	3	1911	Date _____ To _____
	11							lived only a few days			Date _____ To _____
	12										Date _____ To _____

MARY FLORIE U

(16)

XID-3524

FROM: CONCERNING OUR ANCESTORS - 1980 BY RUTH
BETHEA JOHNSON - PAGE(S) 196

I. Topley Johnson, Sr

A. Topley Ormand Johnson, Jr

1. John Lewis Johnson

a. William Wesley Johnson

i. Mary Ann Johnson "Mollie" m.d. Thomas Benton U, Sr

→ (I) Mary Florence U "Florie"

HUSBAND Hugh Archie Cameron Where was information shown on this family record obtained?
Birth October 22, 1880 Place Harnett County, NC
Chr. November 7, 1949 Place Raeford, Hoke County, NC
Death November 7, 1949 Place Raeford, Hoke County, NC
Burial Raeford cemetery
Father Alexander Cameron Mother (Maiden Name) Raeford, Hoke County, NC
Mar. June 3, 1914 Place Raeford, Hoke County, NC
Other Wives (if any) Wit. C. W. Seate, A. G. Johnson

WIFE Mary Florie Upchurch (Mother of the year, Hoke Co. 1963) Name and address of person submitting this sheet:
Birth May 19, 1892 Place Kiser, NC, (now Pinehurst, Moore County)
Chr. Thomas Bennett Upchurch Mother (Maiden Name) Mollie Johnson
Death June 14, 1958
Burial Winston-Salem
Father Thomas Bennett Upchurch Mother (Maiden Name) Mollie Johnson
Other Husb. (if any)

Male or Female	CHILDREN (Give names in full in order of birth)	WHEN BORN			WHERE BORN		State or Country	DIED			MARRIED
		Day	Mo.	Yr.	Town	County		Day	Mo.	Yr.	
	1 <u>Thomas Upchurch Cameron</u>	6	2	1916	<u>M. Bennettsville</u>		SC				Date <u>Emily Breeden</u> To <u>1943</u>
	2 <u>Hubert Alexander Cameron</u>	7	9	1917	<u>Louisburg</u>		NC				Date <u>December 28, 1949</u> To <u>David M. Tuttle</u> <u>Winston-Salem</u>
	3 <u>Mollie Johnson Cameron</u>	22	2	1925	<u>Raeford</u>			19	9	1954	Date <u>June 14, 1958</u> To <u>Elsie Faye Ingram</u>
	4										Date <u>June 14, 1958</u> To <u>Vernon Weaver Brown, Jr.</u>
	5 <u>Donald Bennett Cameron</u>	14	5	1928							Date <u>June 14, 1958</u> To <u>James Robert Weaver</u>
	6 <u>Marie Sarah</u>	13	8	1929							
	7 <u>Florence Louise</u>	30	7	1933							
	8	{ Dr. David M. Tuttle & Mollie Cameron Tuttle were killed at Blowing Rock, N. C. in a fall 50 ft. below in the stream and were drowned. Two young children were left, David and Diane, they were adopted by Clyde Upchurch, Jr. and his wife Ramone. They were given the name Upchurch. }									
	9										
	10										

↳ [CLYDE EMMETT U, JR]

○ THE STORY OF TWO GRAND UPCHURCH HOMES IN RAEFORD, N.C.

This story including a picture of the two homes is described in a Ltr 24 OCT 2006 Alan Marshall McGee, Jr. to RPU See - his Profile for details. An extract follows.

The homes appear to have been built about 1900 and possibly before. They were the homes of brothers WJH & FBH, Sr.

I. Moses U - Head of clan

A. Whitney U

1. Bennett A. U

a. Thomas Benton U, Sr. - home burned about 1910

b. William Joseph U - home burned about 2003
was on a 4 1/2 acre site

WJH moved to GA in the early 1900's and the home was purchased by MARY FLORENCE U, a daughter of FBH, Sr. "FLORIE"

Florie and 3 JUN 1914 HUGH ARCHIE CAMERON and the WJH home remained in Florie's family. Florie bequeathed the home to her dau FLORENCE LOUISE CAMERON who 1986 and JAMES ROBERT WEAVER, SR. This couple lived in the WJH home at the time it burned in 2003. Their son JRW, Jr. "Jimmy" lived with them. The telling of the 2003 fire revolves around these three individuals. Some details cited:

GREGORY THOMPSON - lived next door

LUKE MCNEILL - Raeford, NC Minister - quoted - He played with the five children in the family (I show 6 Cameron children - RPU) → "an out of both parties"

JOHN HARRELL, a "tenant" of the Weavers - appears to have been a house servant. He said the residents included Jimmy who was upstairs asleep. The article

quotes Jimmy & his girl friend CANDACE GROOMER

[Jimmy & Candace, at some point, had a child, and after the 2003 fire they named - RPU] → JAMES ROBERT GROOMER

CAMERON LEE BROWN (Nephew of Florence Louise Cameron) & wife

CATHERINE VAUGHN ANGLE are quoted. CAM is employed by UPCHURCH MILLING CO. CAM lived with his mother SARAH MARIE CAMERON from the 2nd Grade (about 1966) until he went to college.

MARY FLORENCE U

PAGE 1

XID-14677

RPU talked to her
17 JUL 1982

5552 North Sunland Dr
VA Beach, VA 23464
804-420-1525

There was an old Upchurch Bible but Mary does not know where it is.

F = James Bernard U d 1926 - Lur Beech Creek
GF = James U GGF = Benjamin U
B & S of F

1 Bro - Herbert U → [CHARLES HERBERT U]
EUNA EARLE U *
lives in Fayetteville; AK
and Sherwood Williams
Phone 919-483-4991
lives 306 Brockwood *
Fayetteville.

Sis - Nora U and Vander Denning
→ [LENORA U] → [LEVANDER]

Sis - Maude U and Cooper Hall.
Hilda Hall and *

+ 2 sis - died young - Anna U
- [Rilly] U. ?
→ [LILLY U]

Ophelia NMA Mitchell

Kitt U = a nickname

Mary Florence U says her father died when she & her b & s
were small & they were raised by her mother's parents
* might know of family U bible

[Note: Charles Herbert U & James Bernard U
of Benjamin U b 1830 d 1910 Lur Neill
Creek Baptist Church - Angier; NC - RPU]

② see notes of RPU Phone Call 17 JUL 1982 to James Reid U
Mary Florence U and Coleman W. Bayles - They have
 2 children. A. Marsha U just recently and
 B. Jean U and Jim Ampacker.

③ see obituary of Ophelia NMD Mitchell
 when Ophelia NMD Mitchell died 28 MAR 1982
 Her dau Mary Florence U was living in
 Virginia Beach, VA.

James Bernard U is son of James B. U of the
 Jubal U / Calvin U Subdan - RPU

④ ditto to RPU in Ltr 14 FEB 1987 from Ernestine Ray U
News & Observer FRI 30 JAN 1987

MARY U. BAYLES
 DUNN — Mrs. Mary Upchurch
 Bayles, 72, of Virginia Beach, Va.,
 formerly of Dunn, died Wednesday.
 Funeral 11 a.m. Saturday,
 Cromartie-Pearsall Funeral
 Home. Burial, Greenwood Ceme-
 tery.

Surviving: husband, Coleman
 W. Bayles of Virginia Beach, Va.;
 daughters, Mrs. Jean B. Am-
 spacher of Chesapeake, Va., Mrs.
 Marsha B. Sitek of Virginia
 Beach, Va.; brother, Reed Up-
 church of Buies Creek; sisters,
 Mrs. Lucille Stenson of Fuquay-
 Varina, Mrs. Grace Braswell and
 Mrs. Pansy Beal, both of Dur-
 ham; a grandchild.

Family at funeral home, 7-9
 p.m. today. Jan 30, 1987

→ WED = 28 JAN 1987

⑤ see Ltr 4 AUG 1999 Jean Bayles to RPU

MFU 16 NOV 1914 (7A 28 JAN 1987) Mr Coleman Watson

Bayles

⑥ See It 4 MAY 1997 Gloria Jean Bayler d ROP

MFUP b Bures Creek, Harnett CO, NC Bur - Greenwood Cemetery, Dunn, Harnett CO, NC MA 28 NOV 1934 (Dillon, SC)
Coleman Watson Bayler b 12 JAN 1912 (Coate, Harnett CO, NC) d 26 JUN 1945 (Chesapeake, VA) (Bur - AS WIF)

⑦

(4-1)

22 AUG 1982

MARY FLORENCE (UPGURCH) BAYLES }
 5552 NORTH SUNLAND DRIVE } In AF
 VIRGINIA BEACH, VA 23464 }

Dear Mrs Bayles,

Shortly after I talked to you on 17 JUL 82 I had to travel out of the state some so I am just getting around to writing you as I promised. I talked to you, James Reid U, Mary Helen (Nanny) Mower, and to Emma Earle (U) Williams. If we will pool our knowledge it will help to link your line up to the rest of the Upgurches. We are all related. See the attached flyer on The Upgurch Bulletin.

It's hard to know where to start but let me start with some easy things first -

- 1) When and where were you born?
- 2) What is your husband's name and when and where was he born?
- 3) Do you have any children? If so submit as their full names, + dates and places of birth?
- 4) Can you give me any details about your sister Luella Edna U - date, place of birth, date & place of marriage, full name of husband and her birth date & place, names of any children and their dates and places?
- 5) Also information for your sister Grace U - including her full name.
- 6) Also information for your sister Pansy U - including her full name.

(4-2)

We know your father James Bernad U was the son of James U and the grandson of Benjamin U but we cannot figure out who was the father of Benjamin U. On the 1850 census of Cumberland Co, NC (Harnett County was a part of Columbus Co then) there was Benjamin U age 20, John U age 17 and William U age 18. These three young men were in separate nearby households but none of the households were headed by an Upchurch. We think these three young men were brothers and that they had been placed under guardianships in the community. Sooner or later we hope to identify their parents.

I do hope you will send whatever information you can. We need the help of everyone to be able to see how the whole Upchurch family fits together.

sent SASE

Sincerely yours
 Phil Upchurch
 [ROBERT PATRICK UPCHURCH]

MARY FLORENCE U

(5)

XID-14677

- Item from Ltr 4 MAY 1999 Gloria Jean Bayler to RPH
see Ltr for better copy of photo. Corner of item below
placed in profiles of Maude U (XID-14704) & her husband
James Bernard U (XID-14670) & her dau Mary Florence U ↑
(XID-14677)

You will find enclosed 2 copies of the only known photo of my grandfather James Bernard Upchurch and his sister Maude Upchurch Cooper. I don't know the date of the photo, only can guess early 1900's, as you know from your records he died in 1926. He had been sick for a while with what was diagnosed as TB at the time. In later years as my mother developed asthma and emphysema, she never smoked but worked in the tobacco fields as a child, she stated that her symptoms were like she remembered her father's to be. Since know one else in the house developed TB it is possible they had the same thing. Back then if anyone in the neighborhood had an ailment, others were said to have the same thing. The photo seems to have been taken when he was healthy. Have you had any contact with the descendants of Maude. I would like to give them a copy of the photo if they are interested. My contact with that part of the line is nonexistent.



- See Ltr 31 MAY 1999 Gloria Jean Bayler to RPH
MFU D. b. Buies Creek, NC. She had only two children

MARY FLORENCE U

(6)

XID-14677

From Ltr 31 MAY 1999 Gloria Jean Bayler to RAM

James Bernard worked as a store clerk in a drug according to his son, Reid. Since he had been sick and unable to work for a long time they were poor. Mama told me they did not realize how poor they were because no one else had much either. After "Bun" died, my grandmother Ophelia did not have means to take care of the 5 children. James Redoluphs "Dol" and Florence Ann (Johnson) Mitchell, (her parents) went in the wagon to their home and loaded all to go and live with them. They moved from the town of Buies Creek to the country of Buies Creek. Since grandpa Dol was a farmer there was now plenty of food. She told me even though times were hard they never went hungry and always felt loved and wanted by their grandparents. They helped with the farm when they could. Ophelia helped cook for the farm hands.

Mama had a bit of artist in her but no one else seem to share her talent even in the next generation. There are 3 pastel chalk pictures she did when she was about 12-13 years old that survived. Guess the rest were not kept. I have one, my sister has one and a Bayles cousin that my mother was very close to has the 3rd. For a young child they are wonderful, however she was not allowed to pursue "this useless pastime." Many years later my father encouraged her to try again. She took lessons in oil painting. Family members now share her paintings. Several years before her death, she put the name of who was to inherit her work on the back of each picture. Of course my sister and I had 1st choice. Mama's oil paintings are proudly displayed.

On medical history:

Mama was diagnosed with Diabetes in her 50's. About the same time, her oldest sister Lucille and cousin Una Earl (daughter of Charles Herbert) both discovered they also had it. They thought it must have come from the Upchurch side since Una Earl had it too. Do you know of any other family members with diabetes. Would be interesting to know if their theory was correct.

I. Julia U - Head of Clan

A. Benjamin U

1. James Benjamin U

a. Charles Herbert U

i. Una Earl U "Una"

ii. James Bernard U "Bun"

md () Ophelia NMN Mitchell ←

i. James Reid U

ii. Mary Florence U "Mama"

(F) Gloria Jean Bayler

iii. Lucille Edna U

I. James Redoluphs
Mitchell "Dol"
md () Florence
Ann Johnson
A.F

MARY FLORENCE U

(7)

XID-14677

O From the 31 MAY 1999 Glena Jean Bayles CD RPH

PLACE OF BIRTH		North Carolina State Board of Health	
BUREAU OF VITAL STATISTICS		CERTIFICATE OF BIRTH	
County	Harnett	Registration District No.	43-2298
Township	Neilly Creek	File No.	12
Town	Brier's Creek	Registered No.	12
City	(No.)	St.	
FULL NAME OF CHILD		Mary Florence Litchurch 1	
Boy Girl	Girl	Twin, triplet, or other?	(To be answered only in event of plural births)
Number in order of birth	1	Parents married?	
Date of birth	Nov 16	(Month)	(Day)
FATHER	FULL NAME	MOTHER	FULL MAIDEN NAME
James Bernard Litchurch		Ophelia Mitchell	
RESIDENCE	Brier's Creek N.C.	RESIDENCE	Brier's Creek N.C.
COLOR	White	COLOR	White
AGE AT LAST BIRTHDAY	26	AGE AT LAST BIRTHDAY	13
BIRTHPLACE	Harnett Co. N.C.	BIRTHPLACE	Harnett Co. N.C.
OCCUPATION	Farmer	OCCUPATION	Housewife
EDUCATIONAL ATTAINMENTS	High School	EDUCATIONAL ATTAINMENTS	High School
Number of children born to this mother, including present birth	2	Number of children of this mother now living	2

CERTIFICATE OF ATTENDING PHYSICIAN OR MIDWIFE

I hereby certify that I attended the birth of this child, who was Born alive at 3 P. M., on the date above stated.
(Born alive or Stillborn)

*When there was no attending physician or midwife, then the father, householder, etc., should make this return. A stillborn child is one that neither breathes nor shows other evidence of life after birth.

(Signature)

(Physician or Midwife)

Given name added from a supplemental report

Address

Filed

Brier's Creek, N.C.

Dec 8, 1914 N.A. Stewart

REGISTRAR

NORTH CAROLINA
HARNETT COUNTY.

I, Inez Harrington, Register of Deeds of Harnett County, do hereby certify that this is a true copy of that certain birth registered in Book 1914, Page 602 of the Public Registry of Harnett County.

Witness my hand and official seal this 14 day of Aug, 1969.

Inez Harrington
Inez Harrington, Register of Deeds
Harnett County, North Carolina

MARY FLORENCE U

8

O From It 31 MAY 1999 Gloria Jean Bayles ED RPH

COMMONWEALTH OF VIRGINIA—CERTIFICATE OF DEATH

DEPARTMENT OF HEALTH—DIVISION OF VITAL RECORDS—RICHMOND

COPY A

FOR DIVISION OF
VITAL RECORDS

REGISTRATION AREA NUMBER 217	CERTIFICATE NUMBER	STATE FILE NUMBER
DECEDENT		
1. FULL NAME OF DECEASED (first) (middle) (last) Mary Upchurch Bayles		
2. SEX male female <input type="checkbox"/> <input checked="" type="checkbox"/> XX		
3. RACE White		
4. DATE OF DEATH (mo.) (day) (year) Jan. 28, 1987		
5. AGE 72		
6. DATE OF BIRTH (mo.) (day) (year) Nov. 16, 1914		
7. WAS DECEDENT EVER IN U.S. ARMED FORCES? yes no <input checked="" type="checkbox"/> <input type="checkbox"/> XX		
PLACE OF DEATH		
8. NAME OF HOSPITAL OR INSTITUTION OF DEATH (if none, so state) Leigh Memorial Hospital		
9. COUNTY OF DEATH (if independent city, leave blank)		
10. CITY OR TOWN OF DEATH Norfolk		
11. STREET ADDRESS OR RT. NO. OF PLACE OF DEATH 830 Kempsville Road		
USUAL RESIDENCE OF DECEDENT		
12. STATE (OR FOREIGN COUNTRY) OF DECEASED'S RESIDENCE Virginia		
13. COUNTY OF DECEASED'S RESIDENCE (if independent city, leave blank)		
14. CITY OR TOWN OF RESIDENCE Virginia Beach		
15. STREET ADDRESS OR RT. NO. OF RESIDENCE 5552 N. Sunland Drive		
16. ZIP CODE 23464		
PERSONAL DATA OF DECEDENT		
18. NAME OF FATHER OF DECEASED Bernard Upchurch		
17. MAIDEN NAME OF MOTHER OF DECEASED Ophelia Mitchell		
19. CITIZEN OF WHAT COUNTRY USA		
20. BIRTHPLACE (state or country) North Carolina		
21. NEVER MARRIED <input type="checkbox"/> DIVORCED <input type="checkbox"/> MARRIED <input checked="" type="checkbox"/> WIDOWED <input type="checkbox"/> IF MARRIED OR WIDOWED, NAME OF SPOUSE (if divorced leave blank) Coleman W. Bayles		
22. SOCIAL SECURITY NUMBER 228-20-7752		
23. USUAL OR LAST OCCUPATION Homemaker		
24. KIND OF BUSINESS OR INDUSTRY Home		
25. INFORMANT—OR SOURCE OF INFORMATION Husband		
26. CAUSE OF DEATH (Enter only one cause per line for (A), (B), and (C). PART I. DEATH WAS CAUSED BY:		
IMMEDIATE CAUSE (A) <u>Cardiogenic Shock</u>		
DUE TO (B) <u>Anterior wall MI</u>		
DUE TO (C) <u>Atherosclerotic Vascular Disease</u>		
PART II. OTHER SIGNIFICANT CONDITIONS CONTRIBUTING TO DEATH BUT NOT RELATED TO THE TERMINAL DISEASE CONDITION GIVEN IN PART I (A)		
26a. IF FEMALE, WAS THERE A PREGNANCY IN PAST 3 MONTHS? yes <input type="checkbox"/> no <input type="checkbox"/> unknown <input type="checkbox"/>		
26c. IF EXTERNAL CAUSE, IT WAS PRIMARY <input type="checkbox"/> OR CONTRIBUTING <input type="checkbox"/> TO CAUSE OF DEATH NOTE: IF EXTERNAL CAUSE, NOTIFY MED. EXAMINER		
26d. DESCRIBE HOW INJURY RELATING TO DEATH OCCURRED		
26e. TIME OF INJURY (mo.) (day) (year) A.M. <input type="checkbox"/> P.M. <input type="checkbox"/>		
26f. INJURY OCCURRED while at work <input type="checkbox"/> not while at work <input type="checkbox"/>		
26g. PLACE OF INJURY (home, farm, factory, street, office bldg., etc.)		
26h. (city or town) (county) (state)		
26i. To the best of my knowledge, death occurred at (a.m.) (p.m.) on the date and place and from the cause(s) stated.		
ACTUAL SIGNATURE <u>Donald C. Edelheit, MD</u> DATE SIGNED: <u>2-2-87</u>		
NAME OF ATTENDING PHYSICIAN (Type or Print) DONALD C. Edelheit, MD		
ADDRESS OF ATTENDING PHYSICIAN 5301 Providence Rd Va Bch VA 23464		
FUNERAL DIRECTOR		
27. BURIAL REMOVAL CREMATION <input checked="" type="checkbox"/> <input type="checkbox"/> <input type="checkbox"/>		
28. PLACE OF BURIAL, REMOVAL, ETC. Greenwood Cemetery, Dunn, N.C.		
29. (Signature of funeral director or person filing this certificate) <u>Michael L. Smith</u>		
NAME OF FUNERAL HOME AND ADDRESS Hollomon-Brown, 6568 Indian River Rd. Va. Beach, Va.		
REGISTRAR		
30. (Signature of registrar) <u>Nelle Goff</u>		
DATE RECORDED FILED: FEB. 6 1987		

RAISED
SEAL
REQUIRED
HERE

THIS IS TO CERTIFY THAT THIS IS A TRUE AND CORRECT
REPRODUCTION OF THE ORIGINAL RECORD FILED WITH THE
NORFOLK DEPARTMENT OF HEALTH, NORFOLK, VIRGINIA.

ANY REPRODUCTION OF THIS DOCUMENT IS PROHIBITED BY
STATUTE. DO NOT ACCEPT UNLESS IMPRESSED SEAL OF
NORFOLK HEALTH DEPARTMENT IS CLEARLY AFFIXED.

DATE ISSUED FEB. 6 1987

DEP. REGISTRAR

Virginia G. Goff

MARY FLORENCE U

(9)

MARRIAGE LICENSE
STATE OF SOUTH CAROLINA
County of Dillon
COLEMAN WATSON BAYLES
MARY FLORENCE U

Whereas, It has been made to appear to me, JOE CABELL DAVIS, Judge,
of Probate for Dillon County, upon oath
that Coleman Bayles of Cato, SC.
and Mary Upchurch of Bain's Creek, SC.
are legally capacitated to contract matrimony, and their ages are respectively,
23 years and 20 months; and their race is white
and their nationality is American.

These are, therefore, to authorize any person qualified to perform marriage
ceremonies to perform the marriage ceremony for the persons above named, and
for so doing this shall be sufficient warrant.

Given under my Hand and Seal, this 29th day of
Nov. A. D. 1934

Joe Cabell Davis
Judge of Probate for Dillon County.

THIS IS TO CERTIFY, That I, B. Frank Edwards did
this day perform the marriage ceremony for the within named persons at Dillon
South Carolina, this 29th day of Nov. A. D. 1934

Signatures of Contracting Parties

Coleman Bayles
Mary Upchurch

B. Frank Edwards

I, JOE CABELL DAVIS, Judge of Probate for Dillon
County, South Carolina, do hereby certify, that the foregoing is a true and exact copy of the
~~Affidavits to Obtain License~~, Marriage License, and Certificate of Performance of Ceremony
issued to the within named persons, and which are now on file in this office.

Witness my hand and Seal of the Probate Court of Dillon County, South Carolina, this the

29th day of Nov. 1934 By B. Frank Edwards - Clerk
Joe Cabell Davis
Judge of Probate

16

20



Mary Florence Upchurch
about 1938

11

18

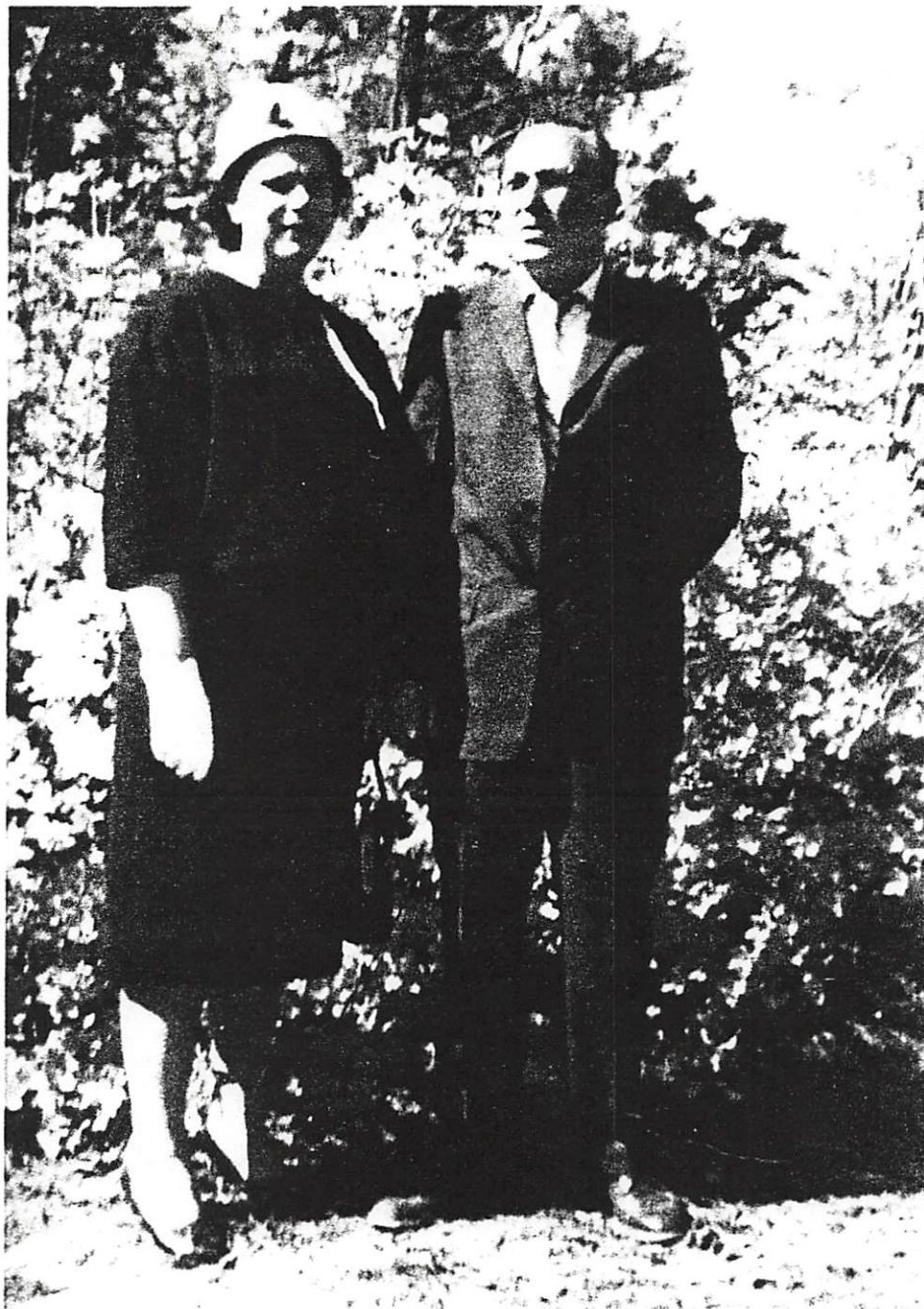

→ [MARY FLORENCE U.] ↑
MARY and Coleman Bayles
1962 ↳ [COLEMAN WATSON BAYLES]

MARY FRANCES

4

(PG1)

- ① DESCENDANTS OF SOLOMON U OF HENRY CO, TN (NE CURRENTLY SHOWN AS A S/O JOHN U, II (LIKELY NOT TRUE - RPU) & ES/O WILLIAM U, II - HEAD OF CLAN INPUT FROM COOPERATOR AMANDA U - LTR 9JUL20 TO RPU

I. WILLIAM U, II - HEAD OF CLAN

A. JOHN U, II

LINKAGE UNPROVEN &

1. SOLOMON U

LIKELY UNTRUE - RPU

a. REUBEN L. U

CS
43

X WM CHARLES U [MKA CHARLES WM U]

i. DON WESLEY U - BUR NEW HAVEN CEM, RIDGELY, CO, TN

(I) CHARLES EDWARD U b 10 JAN 1917 (TN) d 5 JAN 1989
(WYNNBURG, LAKE CO, TN) (BUR - AS FAT)MD (I) SAVANNAH FLOSSIE SMOTHERS b 11 DEC 1919
() d 12 MAR 2004 () (BUR - AS HUS)

A (B) TONY WAYNE U

MD (1ST) (I) CATHY JANE JOHNSON

MD (2ND) (I) - - -

A (1) JESSICA U b 13 MAR 1986 - NO CHILDREN

A (2) AMANDA U b 24 NOV 1987 - 3 CHILDREN

A (3) DYLAN U b 21 DEC 1988

A (B) CHARLES ROBERT U b 13 JAN 1942 MD (I) - - -

A (1) ROBERT U MD (I) ANGEE BAGGOT

A (a) CONNOR U (u) CHASE U

A (2) CHARITENA U MD (I) - - -

(a) CARMA - - (u) CAMREN - - (u) CHARLEIGH - -

A (C) PEGGY ANN U b 12 NOV 1941 () d 18 JUN 1991 (I) (BUR - AS FAT)

MD () - - - TRAVELSTEAD

A (1) LYNN U [WHY NOT TRAVELSTEAD? - RPU] MD (I) - - -

A (a) CANDACE U

A (u) CHARITY FULTURE - HIS DAD'S LAST NAME = FULTURE

A (2) STEPHANIE TRAVELSTEAD b 24 AUG 1977 MD (I) CHRIS TATE

A (a) LEXI TATE

A (3) MICHELLE U [WHY NOT TRAVELSTEAD - RPU]

A (D) MARY U b 14 SEP 1969

- LIVES IN TX - MAY HELP

MD (I) - - - WALLACE

HER EMAIL <MARYW1969

A (E) SHERRI U MD (I) - - -

> hotmail.com

(1) - - - (F)

(2) - - - (F)

MARY FRANCES U (PG3)

⑤ From Email 23 JUL 2015 Amanda Viola U to RPH

"The full name of my Aunt in TX is
nee MARY FRANCES U"

MARY FRANCES U

①

XID-21837

○ For originals see Profile of Lucile Mae Jenks - 26 MAR 2010 - YJ6

The Upchurch Family 1921. This was made at the Upchurch family reunion on Uncle Green Upchurch front porch. This house was on the road that now run down to Dow Estate off of Hwy 81.

△△△△ Left to right. Lucinda [Lucy] Lamar, Ruth, Back row, Jesse Upchurch and Minda holding Mary Frances. GREEN = FLORENCE GREEN U

I. Joseph U - Head of Line

A. Florence Green U (M)

B. Jesse Tye U
M (M) Minda Minda
Turner

1. Lucinda Vester U

2. Mamma Ruth

3. William Lamar

4. Mary Frances U

(5. Tye Ellis U
not in picture - not born yet)

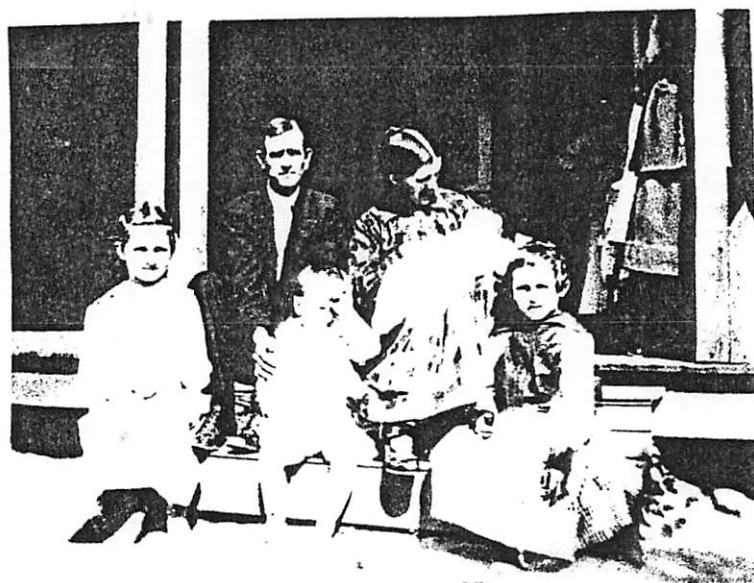

○ See Ltr 24 SEP 1988 Virginia Dianne Kenney to ROK

Mary U was age 48 and living in Lithonia, GA when mentioned in the will of her MOT, Minda (Turner) U who d 10 MAY 1969. will probated in McDonough, Henry Co, GA. Mary U and — McCart. She is dau of Jesse T. U of the Richard U, III / Clalun A Solidan.

MARY FRANCES U

(2)

XID-21837

Input from Lucile Mae Jinks email 21 MAR 2010. RPH

- △ Jesse Tyre Upchurch was born in Henry County, GA April 26 1894, died November 23, 1970 and buried at Bethany Baptist on GA Hwy 81 about 3 mile east of McDonough.
- △ He married Arried Minda Turner (March 17, 1889, d May 10, 1969) on December 1, 1909 in Rockdale County, GA.
- △ They lived in Rockdale County (Jesse was a farmer), until his father passed away. Jasper Upchurch (Oct 16, 1830 - Oct 12, 1911). then he moved back home and lived with his mother, Lucinda Abigail Chaffin (September 28, 1838 - July 11, 1924)
- △ Jesse and Minda first child, Lucinda Vesti Upchurch [my mother] was born January 8, 1911.
- △ All of the other children was born in Henry County, GA.
- △ 2nd, Minnie Ruth U. July 2, 1914 - August 8, 1986
- △ 3rd, William Lamar U, December 24, 1917 still living in Macon, GA.
- △ 4th, Mary Frances U, January 29, 1921, still living in Conyers, GA
- △ 5th, Tyre Ellis U, April 1, 1924 still living on the farm that Jesse U purchased in 1940.

Lucinda know as 'Lucy' by friend and family passed away April 26, 1988. On February 1, 1930, she married Doyle Akin Jinks 9 June 1, 1903 - September 16, 1973.

Their children:

- △ Jesse Garrett Jinks, January 2, 1931 - February 28, 2009 Henry County, GA
- △ Homer Milton Jinks, April 2, 1933- Henry County, GA
- △ Lucile Mae Jinks {me} June 28, 1935, Henry County, GA
- △ Bobby Eugene Jinks, April 18, 1937, Butts County, GA
- △ Dorine Barbara Jinks, August 18, 1943, Butts County, GA Died Oct 17, 1967 in DeKalb County, Ga but buried in NC
- △ Mindaleen Jinks [Mindy] December 25, 1948 Henry County, GA
- △ Aaron Doyle Jinks, October 22, 1950, Henry county, GA

ME -- Lucile Mae Jinks, married Oct 26, 1955 to Eugene Tomberlin.
divorce June 23, 1985.

- △ I had two sons, Scotty Eugene Tomberlin, born September 19, 1956 and live here in DeLand now.
- △ Doyle Ross Tomberlin, September 10, 1958, Bibb County, GA; Died July 5, 2006 buried in McDonough city cemetery in the family plot beside my Dad.

I know this is long but ----

- △ Tyre Chaffin had 11 children...
- △ #6 child was Elizabet Susan Chaffin b Sept 22, 1829 d Set 7, 1914 was married (Jan 15, 1852) to William Britton Upchurch, b May 3, 1825 d July 26, 1897 [Britton and Jasper U was brother] After they married they move to AK.

#10 child was Lucinda Abigail b Sep 28, 1838 d July 11, 1924, married married Mar 21, 1858 to Seaborn S Chafin, Rockdale Co had 3 daughters. Seaborn was killed in Civil War. Then she married Jasper Upchurch on Dec 30, 1867.
[was this marrying for money? Lucinda had gotten the farm from her father, Tyre Chaffin in his will]

I. Richard U, III - Head of clan

A. Charles U, I

1. Jasper U

a. Jessie Tyre U

md (1) Arried Minda Turner

i. Lucinda VESTI U

(1) (2) Lucile Mae Jinks

From Email 26 JAN 2013 Lucile Mae Jinks RPH
MFU (Mrs McCant) d 1 JAN 2012 (Conyers, GA)

AF-AM

MARY FRANCES U

OBITUARY DOWNLOAD BY JENNA LANE U FOR RPU

Paper: News & Observer, The (Raleigh, NC)
Deceased: MARY FRANCES MURPHY RALEIGH
Date: December 1, 1998

- Mary Frances Murphy, of 3301 Tryon Road, died Friday, November 27, 1998. Funeral service will be conducted 1 p.m.

Wednesday, December 2, 1998 at Watts Chapel Baptist Church. Burial will follow at Carolina Biblical Gardens.

Surviving: husband, Edward L.

Murphy Sr.; sons, Edward L. Murphy Jr. and Raymond Hardin; daughters, Annette Murphy, Andrea Murphy and Billie Hardin; brother, Melvin L. Upchurch; five grandchildren; a host of other relatives and friends.

Visitation 7-8 p.m. Tuesday at the church.

Arrangements by Haywood Funeral Home, Inc.

Section: Obit

Page: B6

Copyright (c) 1998 The News and Observer

I - - u

Δ A. Mary Frances U

Δ m. Edward L. Murphy

Δ B. Melvin L U

① See Biofile of William Eugene U - Entry 4 SEP 1979

I. Harmon U - Head of Class

A. James U, VI

1. Robert f. M. U b 10 MAR 1833 (NC) d 23 MAR 1883

a Marion Francis U¹ b 12 MAR 1871 d 3 APR 1955

(Bur - Sedgewickville, MO) m 13 MAR 1888

Nancy Anna Bellinger b 26 JUL 1871

d 12 MAY 1967 (Bur - AS HOO)

- ↙
- i 31. Rosa Caroline Upchurch b. 16 Aug. 1888, d. 27 Sept. 1974, m. Carile Robbison ?.
 - ii 32. Matilda Jane Upchurch b. 7 April 1891, m. Albert Rosewell Shell 16 Jan. 1912.
 - iii 33. Marion Allen Upchurch b. 25 Jan. 1894, m. Octavia Vernon 24 Feb. 1932. ^{d. 25 Feb. 1979.}
 - iv 34. Mary Frances Upchurch b. 10 Feb. 1897, m. Felix Andrew Ceole 3 Nov. 1920.
 - v 35. Berthla Louise Upchurch b. 1 Jan. 1900, m. Barney Bert Buff 14 April 1920.
 - vi 36. Guy Andrew Upchurch b. 1 July 1903, m. Esta Barks 8 Mar. 1927.
 - vii 37. Sadie Ellen Upchurch b. 5 Dec. 1906, m. Anderson Edward Broker 8 Mar. 1927.
 - viii 38. Nille Vergie Mae Upchurch b. 15 May 1909, m. Jessie Peril Broker 20 Sept. 1927.

1 Before Marion Francis U married he had a son named Jesse Emanuel Fullbright b 15 FEB 1887 by Anna Mary Fullbright. The parents were both sixteen years old.

② see #1 8 MAR 2004 Charles Vaughn U to RPA- Pg 21

MFU & her husband Felix are buried in the Lutheran Church Cemetery, YOUNT, MO. [I cannot locate the MO County in which YOUNT is located - RPA]

① See Ltr 7 JUL 1993 Beverly Gwendolyn Isbell to RPA

I. Abel U, SI - Head of clan

A. John U

i. Joseph Benjamin U

a. John Sidney U b. 11 AUG 1894 d. 29 JAN 1977
(buried - Tuscaloosa, AL)
md Ethel Smith b. 25 OCT 1900 d. 20 MAR 1987

i. Beatrice U b. 8 NOV 1923

ii. Marvin U "Buddy" b. 29 JAN 1926

h. Mary Frances U "Mammie" b. 9 APR 1903 d. 28 AUG 1988
md 1st 1922 Lewis Tee Adcock, SI b. 15 JAN 1893
d. 18 MAY 1971 of a stroke

md 2nd 25 JUL 1932 Earlie Gladys Pritchett
"Uncle Gladys". Hermae struck by a car in
front of Uncle Frank's store & killed. He
died on the way to D.C.H. Hospital in
Tuscaloosa, AL. Brother of Pernell Pritchett
d. 13 MAY 1970

i. Helen Frances Adcock b. 22 DEC 1923

ii. Lewis Tee Adcock Jr b. 29 JAN 1929
d. 3 JUN 1953 - as a result of a motorcycle
accident - was alone & choked

iii. Leva Lucille Adcock b. 13 JUL 1925

iv. Joe Henry Adcock b. 27 DEC 1928

② See Ltr 14 MAR 1996 Beverly Gwendolyn Isbell to RPA

MFUA had just four children.

③ See Ltr 18 OCT 1996 Beverly Gwendolyn Isbell to RPA

MFUA died of a massive heart attack.

MARY FRANCES U

PG2

XID-32794

④ See Lt 2 DEC 1941 Generaly Emenda Isbell to RPH
MFU to Greene Co, AL M& 1st 1921 (Nov 1922)

MARY FRANCES U

○ TEXAS BIRTH INDEX - PER C. J. PETERSON, JR 18 JUL 2005
1903 - 1999

Name	Birth Date	Gender	Birth County	Father's Name	Mother's Name
Patricia Ann Upchurch	14-May-44	Female	Henderson	Adrain Albert Upchurch	Ruby Evelyn Davis
Jefferson Walter Upchurch	9-Jun-48	Male	Henderson	Adren Albert Upchurch	Ruby Evelyn Davis
<u>Mary Frances Upchurch</u> ↑	6-Jun-40	Female	Henderson	Adrian Albert Upchurch	Ruby Evelyn Davis

MARY FRANCES U

① XID - 18337

① See Ltr 18 JAN 1980 Belle Marie U to RPH

Mary Frances U b 24 SEP 1876 d JAN — . never mrd,
was dau of William W. U & gd of Abner U b
1806 (NC) moved to Lebanon, Union Co, TN. 1824

② See Ltr 2 DEC 1980 Sam Clemmons U to RPH

Mary Frances U "Fanny" b 24 SEP 1876 d 19 DEC 1951
Never married. John U III / Stephen U Subdarn.
B & O in Murfreesboro, Rutherford Co, TN.

③ Census - 1880 - Rutherford Co, TN

U, William WM 43 b TN
1 Lucy WIFE 27 b TN
1 Fannie DAU 3 b TN
+ 3 other children

MARY FRANCES

U

②

XID-18337

From 26 APR 1983 Paschet Billy Marie U to R04

(21514) Born 1876

Miss Mary F. Upchurch

MURFREESBORO—Miss Mary Fanny Upchurch died yesterday at the home of her nephew, Charley Puckett, on the Lebanon road after a long illness.

Funeral services will be at 2 p.m. today at Jennings and Ayers funeral home, with the Rev. A. C. Madison, pastor of the Church of the Nazarene, officiating. Burial will be in Evergreen cemetery.

Miss Upchurch was employed at the Sunshine Hosiery mills here for 24 years. She retired several years ago because of ill health. She was a native of Rutherford county. Her parents were William and Lucy Hunt Upchurch. She was a member of Dunaway's Chapel Methodist church.

Surviving are two sisters, Mrs. Anna Hager, Nashville, and Mrs. Ella Tune, Lascassas, Tenn., and two brothers, Price and Oscar Upchurch, Murfreesboro.

MARY FRANCES U

XID-31157

① Mary Frances U b 17 FEB 1928 mtd 1st Paul Cole
mtd 2nd Clifford Ray Jones. Two children of ~~2nd~~ ^{2nd mtd}
marriage. Mary Frances is dau of Fanny U
of George (George U Clan (29, Pg 124).

MARY FRANCES U

XID-11054

- ① See sheet 4 APR 1984 in Biofile of William Thomas U, Sr
Mary Frances U ↑ b 30 AUG 1956 is dau of William
Thomas U, Sr & gd of Leheux Martin U of the George
U / Shadrach U Subclan - Mose U Line.
- ② See Ltr 3 MAY 1994 Leheux Eugene U to RPH
MFU ↑ b Valdosta, GA is still single, no issue
- ③ See Ltr 25 MAY 1995 Leheux Eugene U to RPH
MFU ↑ is still single.

MARY FRANCES U

XID-8605

① see Ltr 31 AUG 1982 Charles Berry U to RPH

Mary Frances U b 15 AUG 1918 (Atlanta, GA) is
daug of Berry Columbus U of the Richard U III/
Brittain U Subclass.

MARY FRANCES U.

XID-2540

① Mary Frances U (b 12 JUN 1935) m 3 APR 1958 Bobby
Lee Musick T/Sgt (b 12 APR 1932) - Issue

1. Debora Gail Musick (b 29 DEC 1958)
2. Howard Lee Musick (b 10 OCT 1961)
3. Shirley Jean Musick (b 15 NOV 1962)

Mary Frances U is dau of Dennis Paschall U, gd
of Isham Paschall U, ggd of Isham Sime U. (28)

MARY FRANCES U

○ TEXAS BIRTH INDEX - PER C. J. PETERSON, JR 18 JUL 2005
1903 - 1999

Name	Birth Date	Gender	Birth County	Father's Name	Mother's Name
Beverly Ann Rakestraw	27 May 1961	Female	Henderson	Charles Leroy Rakestraw	Mary Frances Upchurch
Charles Wayne Rakestraw	26 Jun 1957	Male	Henderson	Charles Leroy Rakestraw	Mary Frances Upchurch
Melody Ann Rakestraw	1 Feb 1960	Female	Henderson	Charles Leroy Rakestraw	Mary Frances Upchurch

MARY FRANCES U

○ TEXAS BIRTH INDEX - PER C. J. PETERSON, JR 18 JUL 2005
1903 - 1999

Name	Birth Date	Gender	Birth County	Father's Name	Mother's Name
Robert Wayne Mcpeak	23 Sep 1966	Male	Henderson	Robert Murile Mcpeak	<u>Mary Francis Upchurch</u>

MARY EVELYN

MARY EVELYN U

Mary Evelyn Upchurch

North Carolina
Marriages, 1759-1979

birth:	1930		
marriage:	29 Dec 1947	Raleigh, Wake, North Carolina	spouse: Kyle V. Matthews

MARY EVELYN U

XID-2446

① Mary Evelyn U. (b 24 APR 1930) m 29 DEC 1947 Kyle
Vernon Matthews (b 27 APR 1947). Divorced. Issue:

1. Mary Edith Matthews (b 19 MAY 1951)

Mary Evelyn m 2ndly 27 NOV 1979 Bobly Eugene
Branch

Mary Evelyn U is the dau of Walter Roger U.,
gd of Thomas Irving U, ggd of Thomas Lewis U. (28)

MARY E

MARY E

U

○ TEXAS BIRTH INDEX - PER C. J. PETERSON, JR 18 JUL 2005
1903 - 1997

Name

Birth Date Gender Birth County Father's Name

Mother's Name

James R Duke Jr.

18 Sep 1932 Male Tarrant James R Duke

Mary G Upchurch ↑

MARY GLADYS U

XID-33514

○ See str 21 OCT 1993 Irene Oline D R PH

I. John Marion U of the more U / Rappin U

Subclass - John P. U Line

A. Hazel U

B. Mary Gladys U ↑

C. Marion Ennis U

O NC MARRIAGES 55EP05 - PETERSON - CHATHAM CO

John Upchurch		Happy Shaw	28 Mar 1815	Chatham
Kelly Upchurch		Sarah Jane Eason	19 Sep 1837	Chatham
Martha Upchurch		Simeon Yates	28 Jan 1840	Chatham
Sidney Upchurch		Delia Williams	6 Oct 1841	Chatham
Isham Upchurch	Male	Delia Beavers	23 Dec 1851	Chatham
Quinnetta Upchurch	Female	J. Lasater	12 Jan 1852	Chatham
I S Upchurch	Male	Mrs. R A Taylor	2 Feb 1903	Chatham
Lora Upchurch	Female	John Wilson	14 Apr 1915	Chatham
Laura E Upchurch	Female	R G Beckwith	12 Dec 1917	Chatham
G Winston Upchurch	Male	Norvie Upchurch	14 Dec 1921	Chatham
Jasper Upchurch	Male	Lessie Pollard	5 Nov 1923	Chatham
Addie Ray Upchurch	Female	W Harrison Wardsworth	8 Dec 1936	Chatham
Junnie Upchurch	Male	Viola Bass	30 Nov 1937	Chatham
Mary Upchurch	Female	Jessie Ellis	4 Jun 1938	Chatham
<u>Mary Gladys Upchurch</u> ↑	Female	Calvin C Hinton	3 Jul 1948	Chatham
Ethel Hazel Upchurch	Female	Newby Judson Dark Jr.	25 Feb 1949	Chatham
Geraldine Upchurch	Female	Roscoe Odell Walser	7 Feb 1960	Chatham
Terry Sue Upchurch	Female	Ronald Jerry White	1 Jun 1968	Chatham
Tommy Mc Millan Upchurch	Male	Margaret Doris Maness	8 Dec 1968	Chatham
William Franklin Upchurch	Male	Laura Andrews Joyce	4 Sep 1970	Chatham

MARY GRACE U

XID-10749

- ① Mary Grace U b 30 MAR 1884 (Galatia, IL) d 22 NOV 1968
(Galatia, IL) m 22 NOV 1905 Walter A Durham b 11 JUL 1881
d 10 APR 1943. Both live Durham Cem, in Long Branch TWP
Saline Co, IL. 3 children. Mary is dau of David
Taylor U of the John U III / Samuel U Subdau.
(29, Pg 187)

MARY GRIMES UPCHURCH

- ① Pg 135a of Ref 29 shows a picture of Mary Grimes U along with Dr Oda Martin Carter and her parents Edmond G. Carter & Mary Jane (U) Carter - but relationship of Mary Grimes U not clear (29, Pg 135a)

MARY H

U (MRS)

RECORDS FOR GEORGE BRITTON U OF THE NATHAN
U, I / NATHAN U, II SUBCLAN - RPU 3 JUL 2013

WINDHAM Family Tree: Ancestors of Jonnie L. Windham

George Britton Upchurch
Birth 9 Jan 1889 in North Carolina
Death 26 Dec 1959 in Dunn, Harnett County, North Carolina

Parents

Cad D. Upchurch
1862 - 1941

Joannah Queen Clark
1866 - 1892

Spouse & Children

Mary

Private

Private

North Carolina,

Death Certificates.

Name:

George Britton Upchurch

Birth Date: 9 Jan 1889

Birth Place: North Carolina, Gender: Male

Death Date: 26 Dec 1959 Race: White

Death Location: Dunn, Harnett Age: 70

Spouse's Name: Mrs Mary H Upchurch → TAKA MARY LYNN - RPU

Father's Name: Cad D Upchurch

Mother's Name: Queen Clark

Residence: Dunn, Harnett, North Carolina

1940 CENSUS FL

SEMINOLE COUNTY

SANFORD

Name NOT U JERONS - NEE / HIGHEST GRADE 2ND GRADE ELEMENTARY SCHOOL Age

George B Upchurch WARDEN 1888 52

Mamie Upchurch COOK 23

Clarence Walker TRUSTY 23

Willie Ross PRISONER 25

John C Wyche GBU 26

James Johnson IS 33

Howard Morris WARDEN 19

Carl Dubose FOR 25

Clifford Howard THE 27

Lene Worthy COUNTY 27

Willie Smith JAIL 16

Robert S Whitley LOCATED 14

John H Ware J 41

Archie F Whitten SANFORD, 18

Henry Spell FL 12

Andrew Banon - RPU 24

Israel Flowers 26

David Banks 20

Lelon T Long 19

William South 47

Stephen Peters 24

Sanford Gleason 23

Essie M Hollaway 16

North Carolina,

Death Collection,

Date of Birth: 11 Aug 1893

Name: **Mary Lynn Upchurch**

Birth Location: North Carolina Gender: Female

Birth State: North Carolina Race: White

Residence City: Dunn Marital Status: Widowed

Residence County: Harnett Social Security 244052681

Residence State: North Carolina

Date of Death: 16 Apr 1981 Age: 87

Death City: Dunn

Death County: Harnett

Death State: North Carolina

Autopsy: No

Institution: General Hospital

Attendant: Physician

Burial Location: Burial in state

U.S., Social Security Death Index,

Name: **Mary Upchurch**

SSN: 244-05-2681

Last Residence: 28334 Dunn, Harnett, North Carolina,

Born: 11 Aug 1893

Last Benefit: 28334 Dunn, Harnett, North Carolina,

Died: Apr 1981

State (Year) SSN North Carolina (Before 1951)

MARY H

U

FL DEATH INDEX 1936-1998 U'S DADE, MIAMI, PALM BEACH CO'S

Name: Mary H Upchurch¹ Certificate: 16506
 Place: Dade Race: W
 Death Date: 02 Mar 1970 Birth Date: 19 Mar 1882

Name: William M Upchurch Certificate: 39104
 Place: Dade Race: W
 Death Date: 31 May 1978 Birth Date: 15 Jul 1898

Name: James A Upchurch Certificate: 102215
 Death Place: Dade Race: W
 Death Date: 24 Oct 1989 Birth Date: 15 Aug 1902

Name: Dorothy Joyce Upchurch Certificate: 15551
 Death Place: Dade Race: W
 Death Date: 20 Feb 1985 Birth Date: 09 Apr 1926

Name: Valeria Ruth Upchurch
 Place: Dade Gender: F Race: W
 Volume: ?? Certificate: ??
 Death Date: 1947

Name: Robert H. Upchurch
 Place: Dade Gender: M Race: W
 Volume: ?? Certificate: ??
 Death Date: 1947

Name: Hugh Upchurch
 Place: Dade Gender: M Race: W
 Volume: 1051 Certificate: 13517
 Death Date: 1943

Name: Howard F Upchurch
 Volume: 2096 Certificate: 37860
 Place: Dade Race: W Gender: M
 Death Date: Nov 1959

Name: Hugh Philip Upchurch
 Volume: 3134 Certificate: 49292
 Place: Dade Race: W Gender: M
 Death Date: Sep 1968

Name: Esther Upchurch
 Volume: 3025 Certificate: 60375
 Place: Dade Race: W Gender: F
 Death Date: Dec 1967

Name: Billy W Upchurch Certificate: 57611
 Death Place: Palm Beach Race: W
 Death Date: 20 Jun 1984 Birth Date: 29 Jun 1944

Name: John Upchurch Parker Jr
 Volume: 2913 Certificate: 4092
 Place: Palm Beach Race: W Gender: M
 Death Date: Jan 1967

Name: Charles Upchurch
 Place: Miami Gender: M Race: W
 Volume: 1107 Certificate: 15981
 Death Date: 1944

MARY H

U

○ 1860 CENSUS - LAVACA CO, TX - In 1848 4 AUG 1986

Leonard Beny Meyer & RPA

127 William U M 37 Farmer LCA

→ Presumed [WILLIAM GREEN U,
SON OF CHARITY U, GS OF
CHARLES U - HEAD OF CLAN - RPA]

Catherine U F 33 Housewife LSC [CATHERINE KELLY]

Martha U F 14 LCA

[MARTHA LUDSKA U]

Mary U F 12 LCA

[MARY H U]

Jane U F 10 LCA

Margaret U F 7 LCA

John U M 4 LTX

Elly U F 2 LTX

○ NOTE #1 A William U appears on the 1880 Census for
Lavaca Co, TX but no other information - This could
be WILLIAM GREEN U - RPA

NOTE #2. The son of Charity U is AKA William Lewis Green

MARY HANSON U

(1-1)

XID-12535

○ This ltr from Walter Kendrick U, Sr to MNU (Mrs
Walter Bentley) was in a pocket sent about 1980
to RPH from ~~Elta~~ Belle Leuter - Inquest 5 AUG 2002
- no new info - RPH April 17, 1937

Mrs. Walter Bently
Box 484
Springfield, Tennessee

Dear Mary:

In a telephone conversation with Sam one night last week he told me he had turned over to you the lineage data which I had mailed to him, together with everything he had in his files and that you had indicated a willingness to do a bit of research regarding the Upchurch family.

I am enclosing, herewith, a copy of a letter which I have just received from the Research Division of Colonial Williamsburg at Williamsburg, Virginia. I was particularly interested in the so called Rebellion of 1674 in which one Michael Upchurch took part. It will be interesting to find out whether this was the original Michael Upchurch or his son. Since the original died in 1681 it could very easily be either.

I have been trying to get a record of all of the children of Uncle Cal and Uncle Alvin. I wrote Dr. Edgar Upchurch, with whom I stayed on one occasion, in an effort to get a record of his sisters Fannie, ~~Eugene~~ and Pennie, but have not received a reply.

Eugene → EUGENIA

Our only daughter, Carol, is getting married on June 21st this year. After that Eloise and I will probably pick a time to make a trip to North Carolina and Virginia to see what we can find. Could we talk you and Walter into going with us? We could go by Springfield and pick you up and make it in a leisurely week or ten days.

If you have any data that Sam picked up in England or the address of any source from which I might obtain information I would like to have it. To date the data that I have indicates that our great great grandfather was probably named Burton, his father was Nathaniel. Nathaniel had four brothers, Moses, Bertice (Burton), Jubel and Charles. I think with a little research we can establish a direct line back to Michael the First who was born in 1616 and died in 1681. Since I have this much information I think it would be fun to work it out.

wrote
RPH

Wish you could see my fine grandson, Ken III, who is now 8½ months old. We think he is an exceptionally fine baby.

Give my regards to Walter and Mary Junior when you see her next. How is she?

With love and best wishes,

W. Kendrick Upchurch

WKU/cg

May 23, 1957

Mrs. Walter Bentley
Box 484
Springfield, Tenn.

Dear Mary:

Haven't heard yet from you relative to the data I had asked Sam to get up for me, and, which he said he had asked you to prepare, i. e., births, marriages, deaths, etc., of Uncle Jack Upchurch's, your grandfather, family. I have uncovered a considerable amount of additional material here in the State Archives and History Department, but haven't yet had the time to copy it. One interesting thing, which I haven't been able as yet to check, is that our great-great grandfather appears to have been named Abel, and he came to Alabama with our great grandfather Bartley. I have found evidence of him in the Greene County census of 1830 together with his will, which named Grandfather Bartley executor. When I tie Abel into the North Carolina family I'll have it back to the early 1600's. Be sure to let me have your line from Uncle Jack on down as soon as possible.

I've had several letters from Cousin Calvin Edgar Upchurch, of Union City, Tenn. He is a practicing Dentist and must now be in his early 80's. He mentioned going to school with your father and how close he felt to him during his early days. He is the only son of Uncle Cal. who was your grandfather's and my grandfather Burton's brother. I have also received a good bit of information concerning Uncle Al's children, altho' I don't think it is yet complete.

I have started building a cottage up on Lake Martin, above Wetumpka. It should be completed in about eight weeks. We are hoping that it will be close enough to enable you and Walter to spend a little time with us when you are down here, since we can't seem to get you to Montgomery. Our place will be just around the next point from Glenn Ireland, a friend of Anne and Sam's.

Let us hear from you.

Love to Walter and the family.

MARY HANSON U

(3-1)

XID-12535

○ This is in pocket sent about 1980 by Eda Belle
Lemley to RPH. "This letter" refers to a letter from
me Rebecca Reed Humphrey dated 30 SEP 1962 re
her upchurch roots - no new info in letter letter
- RPH
Mrs. Walter L. Bentley - (see MNU ↑)
8 AUG 2002

Nov 11 1962
501 Fifth Avenue West, Springfield, Tennessee

Dear Rose,

I got this letter some time ago
and have been away, and I thought
I could give some information but
I haven't been able to find any
information - Wasn't ever Grandfather?
+ your great uncle named John Bartlett?
I couldn't get this Texas part of
her letter - Anyway, if you can
help her, please do! She hasn't
much time, and I believe you may
have the necessary information
for her.

Mrs West, of Detroit, whom you
met several years ago, gave my
name to her and I thought that
I would pass it on to you -
all I know (and I can't find that)

Mrs. Walter L. Bentley

501 Fifth Avenue West, Springfield, Tennessee

is what I got off the tomb stones
down in Pitkin County and I believe
it was our great grandfather came
from Wake County N.C.

If you ever get all that
information together I'd like
to have it!

Walter's brother has been ill
(lung tumor operation) and we went
to Greensboro N.C. the day after we
got back from Alabama - Then,
when I hunted any information
I had - could not find the first
thing! That's life at the Bentley!!!

Walt said give his best to
you - Give our love to Eloise
and know we think of you two
often - Lots of love, Mom [Mary Hanson u]

① See Ltr 30 OCT 1984 Victor Earl Clark, Jr. to RPA

Mary Hanson U and in Canton, AL Walter Louie Bentley. In 1950 they were living in Springfield, TN. They had one child in St Louis, MO and one in Nashville, TN.

Mary Hanson U is daughter of Edgar E. U b ca 1877 (AL)

of the William U / Abel U / Sublans

→ Error - should be Abel U, Sr / Bentley USC - John U Sen - RPA

② See Ltr 2 JUN 1990 James Dolphus Johnson, Jr. to RPA
MHU and a doctor and lives in Nashville, TN.

③ See Ltr 11 APR 1994 Bertie Maxine Breedlove to RPA

MHU b Canton, AL and as of JUL 1991 lived in Springfield, TN. In the 1960's her husband Walter was engaged in the chain store business and had six Ben Franklin stores with headquarters in Springfield, TN.

④ See Ltr 8 SEP 1997 Terri Jean Hopkins to RPA

MHU b about 1905

OBITUARY OF KENNETH SECKINGER U - d 27 OCT 2011

From Email 31 JAN 2014 JOSEPH COLE U, JR TO RPA

Southwood Upchurch's son's obit

IN MEMORY OF
KENNETH SECKINGER
UPCHURCH

Obituary for Kenneth Upchurch

Kenneth Seckinger Upchurch of Decatur, Georgia (and more recently of Athens, Georgia) died on October 27, 2011 at the age of 91. Kenneth was born November 27, 1919, Thanksgiving Day that year, in Springfield, Effingham County, Georgia. He was the youngest child of the late Southwood and Theresia Seckinger Upchurch, and was also preceded in death by his four siblings: Mary Davis Thompson, William Walton Upchurch, South Woodbridge Upchurch, and **Helen Poppell**. His second wife, Joyce Reeves Hunt Upchurch, died in 2001. Kenneth was a descendant of the Salzburger, the Austrian immigrant group who settled at New Ebenezer outside of Savannah in 1734. Kenneth grew up in Springfield and finished high school in Savannah, Georgia. His communications installation job with Western Electric during World War II excused him from active military duty. After WWII, he began his career with Southern Bell Telephone Company in Savannah, the forerunner of AT&T, was promoted to management, and moved to Atlanta in 1955. He made his home in Decatur and retired from Southern Bell in 1976 due to medical reasons. He married Sarah Evelyn Cook in July 1942 and they had three daughters, who survive him: Sarah Ann Blake (Jerry) of Lilburn, GA, **Mary Helen Morris** (Howard) of Beaufort, SC, and Christine Neal (Philip) of Greensboro, GA. He is also survived by nine grandchildren, eleven great grandchildren and one great great grandchild. In 1964, he married Joyce Reeves Hunt. Her two children, Melvin Hunt (Karen) of Watkinsville, GA and Laura Hunt Formby (Steve) of Marietta, GA, also survive him. In 2002, Kenneth moved from Decatur to Iris Place Retirement Community in Athens. His declining health required the subsequent move to Family Life Enrichment Center, High Shoals, Georgia, in November 2010. A private service was held with interment in Floral Hills Memory Gardens, Tucker, Georgia. In lieu of flowers, memorials may be made to a charity of choice.

I. SOUTHWOOD U s/o John Winton U, Sr of the Moore U/Ruffin U
Subclass - Kelly Franklin U Line

AA. Kenneth Seckinger U b 27 NOV 1919 (Springfield, Effingham
Co, GA) d. 27 OCT 2011 (High Shoals, GA) Bur - Memory
Garden, Tucker, GA

1 CGC
1 CGC
1 CGC
AA 1. SARAH ANN U - md (1) JERRY BLAKE - Lilburn, GA

AA 2. **MARY HELEN U**, md (1) HOWARD MORRIS - Beaufort, SC

AA 3. CHRISTINE U md (1) PHILIP NEAL - Greensboro, GA

2. HIS CHILDREN

• MELVIN HUNT md (1) KAREN --

• LAURA HUNT md (1) STEVE FORMBY

○ REUBIN U (AKA RUBIN U) (POSSIBLY REUBIN L. U)
 b 1819 (HENRY CO, TN) is likely of the John U, III/
 John U, II Subclan - but the exact fit has
 as yet not been established - RPU 25 OCT 2011
 [In 1880 the Reubin U Family was the only
 Upchurch Family in Weakley Co, TN]

1860 CENSUS - TN
 HENRY CO. DIST.
 17; PO = PARIS

1870 CENSUS - TN
 HENRY CO. DIST
 4; PO = PARIS

1880 CENSUS - TN
 WEAKLEY CO.
 GASTON JONES & MT. PELTA

Reuben Upchurch 1829 31 TN
 Judith E Upchurch 1839 21 TN
 Judia A Upchurch 1858 2 TN

Name, FARMER Age
 R Upchurch 1819 51 TN
 J L Upchurch 1840 30 KY?
 E J Upchurch 1859 11 KY?
 M Upchurch 1865 5 TN
 Wm Upchurch 1867 3 TN
 J A Smith 1859 11 TN

Name, FARMER Age
 REUBEN? Ruben Upchurch HD 1820 60 TN
 Judy L. Upchurch WIF 1830 50
 Louisa Upchurch DAU 1861 19
 Margret L. Upchurch DAU 1865 15
 William Upchurch SON 1867 13
 Many E. Upchurch DAU 1868 12
 Josephine B. Upchurch DAU 1872 8
 Rissy L. Upchurch DAU 1875 5
 Walter W. Upchurch SON 1880 5m

I - - U

△ A. REUBIN L. U b 1819
 MD 1860 (HENRY CO, TN)

△ JULIA L. JENKINS "JUDY" → [MAY HAVE BEEN

△ 1. JULIA A. U. [JUDIA?] [E.J.U] HIS 2ND WIF - RPU]

△ 2. LOUISA U. ← ?

△ 3. MARGARET L. U. → MD 1889 (?)

△ 4. W^m CHARLES U. → EUG. CAROLYN TYLER

△ 5. MARY E. U. → 7 CHILDREN

→ 6. JOSEPHINE

U.S. Civil War Soldiers,

B. U

Name: R. L. Upchurch △ 7. RISSY

Side: Confederate

45th Regiment,

△ 8. WALTER W. U

Tennessee Infantry

Company: C

Rank In: Private

Rank Out: Private

Tennessee State Marriages,

Name: Rubin Upchurch

Spouse: Julia L Jenkins

Marriage Date: 25 Jan 1860

Marriage County: Henry

Name: Pienbin Upchurch

Spouse: Julia Jenkins [RUBIN]

Marriage Date: 23 Jan 1860

Marriage County: Henry

Upchurch Family Tree

Owner: bettyparks54



William Charles Upchurch

Birth Mar 8, 1868 in Paris, Tennessee, USA

Death Jan 16, 1951 in Canthursville, Pemiscot, Missouri,

1889
 7 Feb
 Age: 20

Marriage to Elizabeth Carolyn "Mammy" Tyler

Family Members

Parents

Ruben Upchurch
 1820 -

Julia (Judy) L. Jenkins
 1830 -

Show siblings

Spouse & Children

Elizabeth Carolyn "Mammy" Tyler
 1872 - 1959

a Don Wesley Upchurch △
 1892 - 1974

b Erma Upchurch △
 1895 -

c Bonnie Upchurch △
 1898 - 1953

d Ima Upchurch △
 1899 -

e Mary Helen Upchurch △
 1900 - 1975

f West Miller Upchurch △
 1907 - 1988

g Alma "Tommie" Upchurch △
 1910 - 2002

Family Members

Parents

No Father

No Mother

Spouse & Children

Julia Judy L Jenkins
 1830 -

Louisa Upchurch
 1861 -

Margret L. Upchurch
 1865 -

William Upchurch
 1867 - 1951

Mary Elizabeth "Lizzy" Upchurch
 1874 -

Josephine Irene Arlene Upchurch
 1874 - 1946

Rissy L. Upchurch
 1875 -

Walter W. Upchurch
 1879 -

1860
 22 Jan
 Age: 41

Marriage to Julia Judy L Jenkins

Henry, Tennessee

Family Search Data; Ancestry transcription is 25 January but original is 22 January.

MARY HELEN U

①

SIMMS FAMILY TREE (GOOD & BAD) RE THE FAMILY OF
REUBEN L U S/O SOLOMON U A PRESUMED LINE IN THE
WILLIAM U, IV/JOHN U, IV SUBCLAN - RPU 15 DEC 2014

OWNER: DENISE HOPKINS

Joseph Rueben Upchurch

Birth 1829 in Kentucky, USA
Death 1893 in Slick, Wayne, Kentucky, United States

Parents

Shadrach Upchurch
1784 - 1863

Ruth Maiden
1784 - 1860 } NO RPU

Spouse & Children

Julia (Judy) L. Jenkins
1830 -

Louisa Upchurch
1861 -

Margret L. Upchurch
1865 -

William Charles Upchurch
1868 - 1951

Mary Elizabeth Upchurch
1872 - 1934

Rissy L. Upchurch
1875 -

Josephine Irene Upchurch
1876 - 1946

Walter W. Upchurch
1879 -

This name mixes
two people. - The
Joseph U part & the
data are right for
a S/O Shadrach U

The Reuben U part
is right for
Reuben L. U S/O
Solomon U.

The children listed are
children of Reuben L. U

CORRECT:

I. GEORGE U - HOC

Δ A. SHADRACH U

Δ MDC RUTH Δ i

BRESHEARS Δ i

{NOT RUTH MAIDEN}

Δ I. JOSEPH U Δ i

XID-282 Δ i

J. WILLIAM U, IV - HOC Δ i

A. JOHN U, IV Δ i

Δ I. SOLOMON U Δ i

PROOF Δ A. REUBEN L. U MDC JUDITH L. JENKINS
NEED

i → mii → SEE ABOVE

ii. WILLIAM CHARLES U MDC ECT

(I) → (VII) → SEE - RIGHT

(II) MARY HELEN U MDC AJG

(A) → (D) SEE BELOW

(A) J. T. SIMMS MDC EIE

(I) - (V) → SEE BELOW



William Charles Upchurch

Birth Mar 8, 1868 in Paris, Tennessee, USA
Death Jan 16, 1951 in Caruthersville, Pemiscot, Missouri,

Parents

Joseph Rueben Upchurch
1829 - 1893

Julia (Judy) L. Jenkins
1830 -

Spouse & Children

Elizabeth Carolyn "Bettie" Tyler
1872 - 1959

Don Wesley Upchurch (I)
1892 - 1974

Erma Upchurch (II)
1895 -

Bonnie Franklin Upchurch (III)
1898 - 1953

Ima Upchurch (IV)
1899 -

Mary Helen Upchurch (V)
1900 - 1975

Miller Upchurch (VI)
1907 - 1988

Alma "Tommie" Upchurch (VII)
1910 - 2002

SHOULD BE
REUBEN L. U
- RPU



Mary Helen Upchurch

Birth 7 Mar 1900 in Weakley County, Tennessee
Death Nov 1975 in Commerce, Scott, Missouri,

Parents

William Charles Upchurch
1868 - 1951

Elizabeth Carolyn "Bettie" Tyler
1872 - 1959

Spouse & Children

Augustus J Simms
1872 - 1934

J T Simms
1919 - 2000

James Harold Simms
1923 - 1965

Virble A Simms
1924 - 1994

Hezekiah C "Russell" Simms
1926 - 1993

1916
21 Aug

Marriage to Augustus J Simms
Lake County, Tennessee

1920 Residence
Age: 20 Civil District 5, Lake, Tennessee

1930 Residence
Age: 30 District 5, Lake, Tennessee



Parents

Augustus J Simms
1872 - 1934

Mary Helen Upchurch
1900 - 1975

Spouse & Children

Gladys Inez Edgin
1921 - 2012

Private (I)

Charles Wayne Simms (2)
1940 - 2008

Sherry Ann Simms (3)
1945 - 2004

Daniel Jay Simms (4)
1952 - 2000

J T Simms

Birth 29 Jan 1919 in Lake County, Tennessee
Death 22 Feb 2000 in Cape Girardeau,
Cape Girardeau, Missouri,

1920 Residence
Age: 1 Civil District 5, Lake, Tennessee

1930 Residence
Age: 11 District 5, Lake, Tennessee

1939 Marriage
7 May Lake

1940 Residence
1 Apr Lake, Tennessee,

(A)
(B)
(C)
(D)
(E)

MARY HELEN U ②

○ RECORD FOR WILLIAM CHARLES U b 1868 (HENRY CO, TN) 13 DEC
d 1951 (PENTSCOT CO, MD) - W^M U, IV / JOHN U, V SUBCLAN - RPU 2014

1900 CENSUS - TN
WEAKLEY CO
CIVIL DIST 4

1910 CENSUS - KY
GRAVES CO
MAGISTERIAL DIST 1

1920 CENSUS - TN
LAKE CO - CIVIL DIST 1
BEEFOOT & RIDGELY RP

Willie Upchurch HD 1872 28
Bettie C Upchurch WIF 1873 27
Dan W Upchurch SON 1893 7
Erma Upchurch DAU 1896 4
May E Upchurch DAU 1900 8/12

William Upchurch HD 1868 42 TN
Bettie Upchurch WIF 1872 38
Don Upchurch SON 1892 18
Ima Upchurch DAU 1899 11
Bonnie Upchurch DAU 1901 9
Mary Upchurch DAU 1907 7
Miller Upchurch SON 1903 3
Alma Upchurch DAU 1910 0 KY [2/12]

William C Upchurch HD 1872 48 TN
Bettie Upchurch WIF 1872 42 TN [48]
Miller Upchurch SON 1910 10 TN
Almer Upchurch DAU 1912 8 KY

→ USUALLY HELEN NOT RPU

I. WILLIAM U, IV - HOC
A. JOHN U, V

1. SOLOMON U

A. REUBEN L. U b 1819

△ 1. WILLIAM CHARLES U

△ MD(1) ELIZABETH CAROLYN TYER

△ (E) DON WESLEY U

△ MD(1) VERLIE MCCLAIN 1889-1918

△ MD(2ND) LULA ARRINGTON

△ (A) WESLEY U

△ (B) EDWARD U

△ (C) ERMA U

△ (D) MARY HELEN U

△ (E) IMA U

△ (F) WEST MILLER U, JR

△ (G) ALMA U

SAME?

Tennessee State
Marriages
Don Upchurch

12 May 1912

Weakley, Tennessee,

Verlie McClain

18 Sep 1920

Lake, Tennessee,

Lula Arrington

New Haven Cemetery
Ridgely
Lake County
Tennessee, USA

Upchurch, Don 55007214
b. Dec. 1, 1892 d. Apr. 19, 1974

Upchurch, Edward 55007215
b. Jan. 10, 1917 d. Jan. 5, 1987

Upchurch, Lula 55007216
b. Feb. 26, 1894 d. Jul. 21, 1976

Upchurch, Savana 55007217
b. Dec. 11, 1919 d. unknown

Upchurch, Wanda Gail Lesley 133485665
b. Apr. 11, 1948 d. Jul. 26, 2014

WL McClure
Don Wesley Upchurch

Birth 1 Dec 1892 in Weakley, Tennessee, United States
Death Apr 1974 in Ridgely, Lake, Tennessee, USA

1912 Marriage to Newty McClain *
12 May Weakley, Tennessee
Age: 19

1942 Residence
Age: 50 Marion, Indiana,

Parents
No Father

Spouse & Children ▼

Newty McClain *
1889 - 1918

No Mother

Don Upchurch

Birth: Dec. 1, 1892
Death: Apr. 19, 1974

Burial:
New Haven Cemetery
Ridgely
Lake County
Tennessee, USA

Created by: Melissa Clayton Key
Record added: Jul 15, 2010
Find A Grave Memorial# 55007214

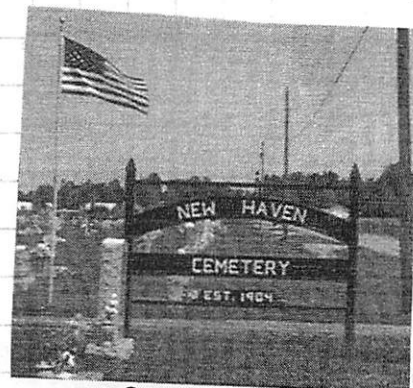

Cemetery Photo
Added by: Lucy Higgins

MARY HELEN U

③

RE: JOSEPH REUBEN U OF HENRY CO, TN - RPU 15 NOV 2014

↳ RPU HAS REUBEN L. U ??

1860 CENSUS - TN

1870 CENSUS - TN

1880 CENSUS - TN

HENRY CO - DIST 11
PO - PARTS 1819? (41?)

HENRY CO DIST 11
PO - PARTS

WEAVER CO
GASTON JUNE / MT PELTA

Reuben Upchurch 1829 31 TN
Judith E Upchurch 1839 21
Judith A Upchurch 1858 2

R Upchurch 1819 51 TN
J L Upchurch 1840 30 KY
E J Upchurch 1859 11 KY
M Upchurch 1865 5 IL
Wm Upchurch 1867 3 TN
J A Smith F 1859 11

Ruben Upchurch 1820 60
Judy L. Upchurch WIFE 1830 50
Louisa Upchurch DAV 1861 19
Margret L. Upchurch DAV 1865 15
William Upchurch SON 1867 13
Many E. Upchurch DAV 1868 12
Josephine B. Upchurch DAV 1872 8
Rissy L. Upchurch DAV 1875 5
Walter W. Upchurch SON 1880 5m

I. WILLIAM U
A. JOHN U, II
I. SOLOMON U
A. REUBEN L. U b 1819

WR Collins 1828 42
M L Collins 1836 34
A M Collins 1858 12
M Collins 1860 10
M F Collins 1862 8
E Collins 1866 4
M J Collins 1869 1

MD()
JUDITH L. JENKINS
"JULIA" "JUDY"

Tentative linkages - need more proof - RPU

Fuson Family Tree

OWNER: Cady Fuson

Joseph Ruben Upchurch

Birth 1829 in Tennessee
Death

Spouse & Children

Julia "Judy" L. Jenkins 1830 -
Louisa Upchurch 1861 -
William Charles Upchurch 1868 - 1951
Many E. Upchurch 1868 -
Josephine B. Upchurch 1872 -
Rissy L. Upchurch 1875 -
Walter W. Upchurch 1879 -

Δ i JULIA A. U b 1858

Δ ii LOUISA J. U b 1861

Δ iii MARGARET L. U b 1863

Δ iv WM CHARLES U b 1867 MD()

Δ v MARY E. U b 1868 MD() CAROLYN TYLER

Δ vi OPEN SLOT - 1877 FOR ISSUE

Δ vii JOSEPHINE B. U b 1872 MD() - WIFE CASH SEE (I) → (VII)

Δ viii RISSY L. U b 1875

Δ ix OPEN SLOT 1877

Δ x WALTER W. U b 1879

NOTE ON GOING CONFLICT - JOSEPH REUBEN U VS REUBEN L. U - RPU

1900 Residence
Age: 32 Civil District 4, Weakley, Tennessee

1910 Residence
Age: 42 Magisterial District 1, Graves, Kentucky

1920 Residence
Age: 52 Civil District 6, Lake, Tennessee

1930 Residence
Age: 62 Sassafras Ridge and Madrid Bend, Fulton, Kentucky



William Charles Upchurch

Birth Mar 8, 1868 in Paris, Tennessee, USA
Death Jan 16, 1951 in Canuthersville, Pemiscot, Missouri.

Simms Family Tree

Parents

Joseph Rueben Upchurch 1829 - 1893

Julia (Judy) L. Jenkins 1830 -

1889 Marriage to Elizabeth Carolyn "Bettie" Tyler 7 Feb Weakley

Spouse & Children

Elizabeth Carolyn "Bettie" Tyler 1872 - 1959
Don Wesley Upchurch 1892 - 1974 (I)
Erma Upchurch 1895 - (II)
Bonnie Franklin Upchurch 1898 - 1953 (III)
Ima Upchurch 1899 - (IV)
Mary Helen Upchurch 1900 - 1975 (V)
WEST Miller Upchurch 1907 - 1988 (VI)
Alma "Tommie" Upchurch 1910 - 2002 (VII)

MARY HELEN U

(4)

RPU ENTRY -13 DEC 2014 - THIS FIND A GRAVE LISTING MAY HAVE ERRORS - IT IS EXTRACTED BELOW VERBALLY WITH CORRECTIONS/NOTES SHOWN AS []

FIND A GRAVE ENTRY:

I. WM U, II HEAD OF CLAN
[A. JOHN U, II] NEED
[I. SOLOMON U] PROOF

Burial:
Maple Cemetery
Caruthersville
Pemiscot County
Missouri, USA

Created by: Pat Thomas
Record added: Sep 29, 2009
Find A Grave Memorial# 42528360

Charles William Upchurch

Birth: Mar. 8, 1868
Tennessee, USA
Death: Jan. 16, 1951
Pemiscot County
Missouri, USA

Per death certificate, parents Rub Upchurch and Tyler, spouse Bettie Upchurch. Lived: 1900 Weakley Co., TN; 1920 Lake Co., TN, 1940 Lake Co., TN with wife's nephew's family and wife lived with son Miller. Children: Dan W, Erma, May E, Miller, Almer

Parents' info:
Rubin Upchurch married 22 Jan 1860 Henry Co., TN Julia L Jenkins. Lived: 1860-1870 Henry Co., TN; 1880 Weakley Co., TN; Children: Judia A L, E J Louisa, Margret L, William, Mary Elizabeth Guill, Josephine Irene Cash, Rissy L, Walter W (1880-1938).

Has a unmarried aunt Mary A Upchurch living with brother Walter in 1900 Davidson Co., TN (b. Dec 1835 TN AL TN); Mary Ann Upchurch's death record states parents' Albert Upchurch and Elizabeth Smith.

Family links:
Children: Bonnie Franklin Upchurch (1900 - 1953)*



Added by: hopkinsrply

A. RUB U / RUBEN U
A [RUBEN L. U]
MD 22 JAN 1860

(HENRY CO, TN) JULIA L. JENKINS

A [JUDITH L. JENKINS] *

A 1. JUDIA A. L. U [JULIA A. U]

A 2. E. J. LOUISA U [LOUISA J. U]

A 3. MARGRET L. U [MARGARET L. U]

A 4. WILLIAM U [WILLIAM CHARLES U]
↳ FIND A GRAVE = CHAS WM U

A MD (1) BETTIE TYLER [ELIZABETH
CAROLYN TYLER]

A 5. DAN W. U [DON WESLEY U]

A 6. ERMA U

A 7. MAY E. U [MARY HELEN U]

A 8. MILLER U [WEST MILLER U, SR]

A 9. ALMER U [ALMA U "TOMMIE"]

A f. [NOTE LIST INCOMPLETE - RPU]

A 5. MARY ELIZABETH GUILL [MARY ELIZABETH
U MD (1) - - GUILL]

A 6. JOSEPHINE IRENE CASH [JOSEPHINE
IRENE U MD (1) WM F. CASH]

A 7. RISSY L. U

A 8. WALTER W. U - 1880 - 1938

* THE HEAD OF HOUSEHOLD
REFERENCED FOR 1920
IS NEWT WADE BREWER
S/O NEE MARY LOVE TYLER
BUT I HAVE NOT BEEN ABLE
TO VALIDATE HER AS
SISTER OF ELIZABETH CAROLYN TYLER - RPU

I BELIEVE THIS IS AN
ERROR AND THAT

THE MARY A U IS NOT THE AUNT OF
THIS WALTER U BUT RATHER HIS
MOT (SEE BILLIE MAE U mymt).
THEY ARE OF THE JOHN U, III
/ STEPHEN U SUBCLAN - RPU

MARY HELEN 4 (5)

RECORDS FOR ALMA U "TOMMIE" 1910-2002 - RPA 13 NOV 2014

Simms Family Tree



Alma "Tommie" Upchurch

Birth 03/01/1910 in Kentucky
Death 12/7/2002 12:00:00 Am in Cape Girardeau,
Cape Girardeau, Missouri,

1928 Marriage to Thomas Nathaniel "Than" Pollock
1 Dec Ridgely, Lake County, Tennessee, USA

Age: 18

Parents



William Charles Upchurch
1868 - 1951

1993

Residence

Age: 83

Commerce, MO



Elizabeth Carolyn "Bettie" Tyler
1872 - 1959

Spouse & Children



Thomas Nathaniel "Than" Pollock
1902 - 1985



Mary Nell Pollock
1939 - 1982

PER OBIT:

DIED IN
ST. FRANCIS
MED CENTER
COMMERCE, MO

FROM: FIND A GRAVE?

Alma "Tommie" Upchurch Pollock

Birth: Mar. 1, 1910
Death: Dec. 7, 2002

Burial: -
Oakdale Cemetery
Commerce
Scott County
Missouri, USA

Edit Virtual Cemetery info [2]

Created by: ShirleyMae Pierce
Record added: Dec 09, 2002
Find A Grave Memorial# 7000365



Added by: hopkinsrply

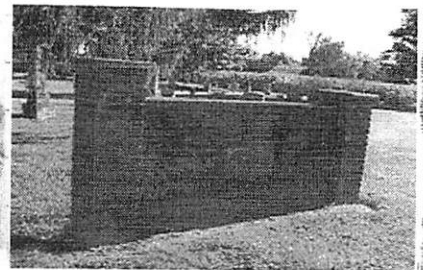

Cemetery Photo
Added by: DaWaRa

Note: this Obituarie came out in the
Standard, Democrat, news paper, Sikeston,
Mo. on 12-09-2002

W^m U, ID-ND OF CLAN

A. JOHN U, II

L. SOLOMON U

a. REUBEN

L. U b 1819

TENTATIVE LINKAGES - RPA
NEED MORE PROOF

Δ i. W^m CHARLES U b 1860

Δ MD() ELIZABETH CAROLYN
TYLER "BETTIE"

(I) DON WESLEY U b 1893

MD() LULA

(A) WESLEY U

(B) EDWARD U

(C) ERMA U b 1895

(D) OPEN SLOT 1897

(E) MAY E U "IMA" 1899

(F) BONNIE FRANKLIN U 1901

Δ MARY U b 1903

MD()

SIMS

(A) VIRBLE SIMS

(B) RUSSELL SIMS

(C) OPEN SLOT 1905

(D) WEST MILLER U, SR b 1907

(E) ALMA U "TOMMIE" U b 1909

MD() THOMAS POLLOCK

(A) MARY NELL POLLOCK

Simms Family Tree

OWNER: DENISE HOPKINS 67



Mary Nell Pollock

Birth abt 1939 in Tennessee
Death Abt 1982 in Cape Girardeau, Missouri

Parents



Thomas Nathaniel "Than" Pollock
1902 - 1985



Alma "Tommie" Upchurch
1910 - 2002

Spouse & Children



George Graff
1929 - 1981



Private

1930 CENSUS - TN
LAKE CO - DISTH

Thomas Pollock HD 1903 27
Alma Pollock WIF 1912 18

1940 CENSUS - MO
PEMISCOT CO
LITTLE PRASRG

Thomas Pollock HD 1900 40
Alma Pollock WIF 1910 30
Mary Nell Pollock DAU 1939 1
Mary Sims SIL 1905 35
Virble Sims NEPH 1914 16
Russell Sims NEPH 1917 13

Alma (upchurch) Pollock

Birth Place: Obion TN
Death Date: abt 2002
Death Place: Cape Girardeau MO

MD() GEO.
GRAFF

① See Itt 29 JUN 1992 Shirley Marie Lamb DRP4
I. John U, IV - Head of Class

A. Ambrose U

1. William Henry U, I

a. John E. U

i. Walter Montano U

(I) Elmer Benson U b 22 AUG 1907
and Celia Jones "Sid".

(A) Marie U

(B) Helen U ↑

(C) Jimmy U

② See Itt 27 FEB 1995 Shirley Marie Lamb DRP1

Mary Helen U b 26 JUL 1931 (Rhoda, Wise Co, VA)

ma John D. Carpenter b 3 DEC 1922 (Appalachia, Wise
Co, VA) d - , Two children.

- ① Mary Helen U b 16 SEP 1929 and 1946 Carl Martin
Mary was dau of Ira U of George/Shadwick
U Ulan (29, Pg 113).

MARY HELEN U

①

XID-4374

① See Ltr 17 MAR 1980 Ben Jane U, Sr & RPH

A. Mary Helen U b 3 MAY 1913 in dau of Joe Cepher
U gd of Miller f. U & ggd of Thomas Gay U, Sr.

B. "Please add the name of my aunt to your mailing list

Helen Upchurch Davis
4545 Wierca Rd NE #10 } In AF
Atlanta, GA 30342 } sent flyer
19 MAR 1980

② See Package from Ben Jane U, Sr 22 MAY 1980

E6 - Mary Helen U b 3 MAY 1913 and 20 FEB 1937 Ralph
D. Davis

③ See Ltr 1 JUL 1996 Ben Jane U, Sr & RPH

MHUP b Fairburn, GA is still living and resides
in Douglasville, GA and 2 FEB 1937 (East Point, GA) (First
Christian Church). Ralph Dupont Davis b 17 FEB 1910 (East
Point, GA) & 20 JAN 1968 (Atlanta, GA). (Buried - West View
Cemetery, Atlanta, GA). Ben indicates that Helen
helped assemble the data provided in his 1 JUL 1996
Ltr & he sent \$15 for her a 1996 UB subscription.
(sent 8 JUL 1996). Her address: Mrs Helen Davis, 5083
Garnoda Way, Douglasville, GA 30135

④ See Notes of RPH Call to Ben Jane U, Sr 14 AUG 1996

MHUP had only one child. She is still in good
health and has a keen interest in family
history. She worked as bookkeeper for her
1st cousin William Franklin U, Sr

MARY HELEN U

②

XID-4374

⑤ See Ltr 30 JAN 1997 Ben Lane U, Sr to RPL

MHU and in First Christian Church, East Point, GA

Note that Ben Lane U, Sr sent a copy of the Master outline provided to RPL in his 30 JAN 1997 letter - also to his Aunt Mary Helen (U) & Davis.

[illegible]

3-1

15A061996

you and I are 4th cousins your Grandfather
William J. U and my Grandfather Bartley Jefferson U
were 2nd cousins. Both of them fought in the Civil
War - yours from GA and mine from NC. Their
Grandfather was Richard U, II. He came to the
Moccasin Creek Area of present day Franklin Co, NC
from VA and had 11 children. I can send you
a more detailed outline of how you and I are

related if you so desire.

I called Ben Lane a couple of days ago and we had a nice chat. He thought you might be willing to help us continue the momentum we now have on developing information about the Miller f. U line in the Charles/Thomas Bay U, Si Subdan.

Enclosed is a sheet [A] listing the few missing details on your father and his children. I would be most grateful for any answers you have or can get.

There were 7 of the 12 children of Joe Cephas U, Sr who married and had children. I have contacts within 3 of these 7 family. The 4 that I have no contact for are Homer Berman U, Aurora Ethel U, Sarah Elizabeth U and Lucy Lillian U. Sheets showing what is missing for the families of these four are enclosed. If you can answer any of the questions, I would be most grateful, what would be very helpful would be to have the name and address of one or more individuals in these four families that you or I could write. You could send them the list of missing items or I would be glad

to do so. just let me know how I should proceed.

enclosed is a copy of the Master Outline for the Joe Cephas U, Sr Family including the seven Continuation Sections (9, 11, 15, 16, 17, 18, 19). You can see a huge amount of progress has been made in documenting Joe Cephas U, Sr and his descendants.

Cousin Helen, I hope all this input does not "blow your mind". You can appreciate that I have a keen interest in the entire extended Uphurch Family. Our wonderful progress has been possible only because of the many fine cooperators we have had over many years. One of these has been Ben Lane. The more cooperators we have the better. Your help has been invaluable and I hope we can exchange some letters because of our common heritage.

If you have any questions about your Uphurch ancestor, please let me know.

☺ Sincerely yours
Phil Uphurch

[ROBERT PHILIP UPHURCH]

[A]

MISSING DETAILS ON WILLIS J. UPCHURCH,
HIS SON JOE CEPHAS UPCHURCH AND
THE CHILDREN OF JOE CEPHAS UPCHURCH

3-4

15
AUG
1996

- 1) For Willis J. Upchurch, I
 - a) what does the "J" stand for?
 - b) Did he have just 12 children?
 - c) when in 1850 did he marry?
 - d) where was his 1st and his 2nd marriage?
- 2) For Sarah (Bonner) Mahery
 - i) what was her full maiden name?
 - ii) when in 1825 was she born?
 - iii) where in GA was she born?
 - iv) when in 1860 did she die?
 - v) where did she die and where is she buried?
- 3) For Missouri A. (Whitcomb) Dodgens
 - i) what does the "A" stand for?
 - ii) when in 1832 was she born?
 - iii) where in GA was she born?
 - iv) when in 1916 did she die?
 - v) where did she die?
- 4) For Joe Cephas Upchurch, Sr.
 - a) where did the name "Joe Cephas" come from? (I'll bet it came from the "J" in his father's name and that his father "J" stood for "JOSEPHUS")
- 5) For Aurora Ethel Upchurch - when in 1885 was Claborn Martin Edge born?
- 6) For Colquitt Alfred Upchurch, Sr. - In what County is Swaintown, W?
- 7) For Lucy Lillian Upchurch - In what County is Yorksprings, PA?
- 8) Details on rest of Children of Joe Cephas Upchurch, Sr. OK.

MISSING DETAILS FOR THE FAMILY 15 AUG 1991
OF HOMER BERMAN UPCHURCH (3-5)

- 1) For Homer Berman U & wife - All OK.
- 2) For Everett Lamar U, Sr.
 - a) Is he still living? If not, when & where died and where buried?
 - b) where did he marry?
 - c) where did his wife Martha die and where is she buried?
 - d) For Everett Lamar U, Jr.
 - i) when in 1964 did he marry?
 - ii) what is the full maiden name of Martha Anderson and when and where was she born?
 - iii) where was Sarah Louise U born? Did she marry/have children? If so, details?
 - iv) when in OCT 1967 was Keith Lamar U born, where was he born, is the spelling "KIETH" correct, did he marry/have children? If so, details?
- e) For Joseph Christopher U
 - i) Did Pamela Christine U marry/have children? If so, details?
- 3) For William Robert U
 - a) Is he still living? If not, when and where died and where buried?
 - b) where did he marry?
 - c) what is the full maiden name of Ethelbyne Brann and when and where was she born? Is she still living?
 - d) Did he have any children? If so, details?

MISSING DETAILS ON THE FAMILY OF 15 AUG 1996
AURORA ETHEL (UPCHURCH) EDGE

3-6

- 1) For Harry Arthur Edge, Sr
 - a) when and where was he born?
 - b) Is he still living?
 - c) when and where did he marry?
 - d) Did he have just two children?
 - e) what is the full maiden name of Lillian Barnes and when and where was she born? Still living?
 - f) For Nancy Arthur Edge, Jr
 - i) when and where was he born?
 - ii) Did he marry/have children? If so, details?
 - g) For Dora Upchurch Edge - same questions as for her brother.
- 2) For Joe Cephas Edge
 - a) when and where was he born and is he still living?
 - b) when and where did he marry?
 - c) what is his wife's full maiden name & when & where born?
→ still living?
 - d) Did he have just two children?
 - e) For Joan Elizabeth Edge - when & where born? Did she marry/have children? If so, details?
 - f) Full name of Miriam Edge, when & where born? Did she marry/have children? If so, details?
- 3) For William Charles Edge, Sr
 - a) where was he born? Is he still living?
 - b) where did he marry? Did he have just 3 children?
 - c) what is the full maiden name of Vivian Couch and when & where was she born? Still living?
 - d) where were each of his 3 children born? Did any of them marry/have children? If so, details?
- 4) For James Martin Edge
 - a) where was he born? Is he still living?
 - b) when and where did he marry? Did he have just 3 children?
 - c) what is the full maiden name of Ellen Edge and when and where was she born?
 - d) where were his children Jane and Joe born?
 - e) Did any of his children marry/have children? If so, details?

MISSING DETAILS ON THE FAMILY 15 AUG 1991
OF SARAH ELIZABETH (UPCHURCH) ALDRIDGE

3-7

- 1) For Hugh Carmichael Aldridge
 - a) when and where was he born?
 - b) where did he marry?
 - c) when was Elsie Jean Kimberly born?
 - d) Did he have any children/grandchildren? If so, details?
- 2) For James Henry Aldridge, Jr.
 - a) when and where was he born?
 - b) Did he marry? If so:
 - i) when and where did he marry?
 - ii) what was his wife's full maiden name and when and where was she born?
 - c) Did he have any children/grandchildren? If so, details?
- 3) For Sarah Elizabeth Aldridge
 - a) when and where was she born?
 - b) Did she marry? If so:
 - i) when and where did she marry?
 - ii) what was her husband's full name and when and where was he born?
 - c) Did she have any children/grandchildren? If so, details?
- 4) Are all of the children of Sarah Elizabeth (Upchurch) Aldridge and their spouses still living?

MISSING DETAILS ON THE FAMILY OF 15 AUG 1991
LUCY LILLIAN (UPCHURCH) HASSLER

3-8

- 1) For Jacqueline Nan Hassler
 - a) Is the correct spelling JACQUILINE or JACQUELINE?
 - b) where was she born?
 - c) where did she marry?
 - d) For Joe Johnson
 - i) what is his full name?
 - ii) when was he born?
 - iii) where was he born?
 - e) Did she have any children? If so, details?
 - f) Did she have any grandchildren? If so, details?
- 2) For Barbara Jean Hassler
 - a) when was she born?
 - b) where was she born?
 - c) when in 1950 did she marry?
 - d) where did she marry?
 - e) For Ed Dapree
 - i) what is his full name?
 - ii) when was he born?
 - iii) where was he born?
 - f) Did she have any children? If so, details?
 - g) Did she have any grandchildren? If so, details?

XID: 4374

5-1

6 EAGLES WAY LANE

LAKE ST. LOUIS, MISSOURI 63367-2240

[illegible]

1 MAR 1997

Sent by Dr Ben Lane, Sr
Enclosed SSAE

Enclosed SSAE

DOUGLASVILLE, GA 30135

Dear cousin Helen,

Thank you for your renewal on The Upchurch
Bulletin and Englandia for 1997, we are now working
on Vol 18 No 1 of the U B and should have it to readers
before the end of March. I am most pleased to
have your continued interest in our work on
the Upchurch Family. Many people like you and
Ben Lane have helped us to make great
progress. I recently sent Ben a list of what is
still missing on the family of Joe Cephas Upchurch, Sr.
Overall the documentation on this family is in
great shape.

I am anxious to learn more about the
brothers and sisters of Joe Cephas Upchurch, Sr.
They would be your Aunts and Uncles. You
may be the only living person who remembers
these people. If you don't mind I would like
to take them up one-by-one with you by

mail to see if you can add a little bit to what we know now.

Enclosed is a single sheet that includes everything we know about your Aunt Catherine (Upchurch) Riley. Can you tell me anything at all about her, her husband, her three children (were there more?) or about grandchildren. If you have addresses of descendants I will be glad to write them.

The main things I collect are full names (full maiden name of females), birth, marriage, and death dates and place of birth, marriage, death, and burial. Not all of this is essential.

It would be a pleasure to hear from you and to learn if you have any additional information on the family of your Aunt Catherine.

With All Best Wishes.

Sincerely yours
 Phil Upchurch
 (☺)
 [ROBERT PHILIP UPCHURCH]

MARY HELEN U

(6-1)

XID-4374

Copy to Ben Lane H, Jr
7 APR 1997

HELEN U. DAVIS
5083 GRANADA WAY
DOUGLASVILLE, GA 30135

REC'D
4 APR 1997

3-31-97

Dear Cousin:

Sorry I haven't answered your letter. But I thought maybe I could get some more records for you - Ben and I are planning going to Carroll County, Ga to see if we can get some information out that way.

I did not even know many of my father's people as I think a lot of them may have been dead before I was born. I do remember seeing two of his brothers and one or two sisters. One of his brothers lived here in East Point, Ga and one in Alabama. I remember going there when I was a small child. They called him Uncle John and the one here was Uncle Bill. One sister I remember visiting with us and she was called Aunt Jane. I do not know what her last name was. Also the time we went to Alabama to Uncle John's home, we went to a sister's home, but I don't remember her last ^{or first} name. I could only been 5 or 6 years old. I don't remember ever hearing my father speaking of a Catherine. Was she one of my father's sisters?

If we can come up with any
(over)

(6-2)

information, will be glad to make it to you.

It been quite interesting waiting with Ben on this. I have had some great sincer and nephew that I had never seen.

Will see what we can come up with.

Sincerely

Robert M. Davis

MARY NELEN 4

MICHAEL ENTERPRISES

R. P. UPCHURCH

6 EAGLES WAY LANE

LAKE ST. LOUIS, MISSOURI 63367-2240

7-1

XID-4374

cc to Ben Lane II, et
7 APR 1997

[illegible]

7 APR 1997

HELEN A DAVIS

5083 GRANADA WAY

DOUGLASVILLE, GA 30135

Dear cousin Helen,

Thank you for your letter of 31 MAR 1997. It is just
great that you and Ben are continuing your
efforts to collect family information.

I appreciate what you sent me about your
memories of your Aunt and Uncle. They are
highlighted on the enclosed copy of the Master Outline
for Miller J. A and his 14 children by Tim Miller.
I don't know if there were more than 14.

Catherine was the oldest sister of your father.

The Uncle Bill you refer to would have been William Henry U. you can see we have got a lot on him.

I assume the "Aunt Janie" who visited with you was M. JANE U (XID-2085) you can see we have very little on her. If she is the one you remember it means she lived at least until about 1918 at which time she would have been 63 years old. I don't have a record of her being married or having children.

you did not mention your Uncle Charles (XIN-2086) but you can see he died in 1908 before you were born.

The Uncle John you visited in AL had one child and one grandchild according to our records. I enclose Continuation Sheet 71A so you can see the descendants of your first cousin with Gayle (XIN-4607)

The Aunt you visited when you went to see your Uncle John in AL about 1918 could have been your Aunt Victoria, your Aunt Georgia, your Aunt Emma or your Aunt Mable.

Perhaps these modest outline records will refresh your memory about some of your relatives.

Your Grandfather Miller J. U had 6 children by his first wife, the youngest being your father who was born in 1860. Apparently his 1st wife died in 1860. Miller J. U then went off to the Civil War leaving his six small children with his parents. After the Civil War Miller J. U married again and he and his parents moved to Clay Co, AL. He had 8 children by his second wife, presumably all born in AL. I assume Clay Co, AL is where you visited your Uncle John. What seems a puzzle to me is how some of the

Children, such as your father, ended up back in GA. I wonder if some of the children of the first wife of Willis J. H. simply stayed in GA with relatives (Aunts or Uncles) and never moved to AL. Of course they could have gone to GA with their father in the late 1860's and then returned as young adults on their own in the 1870's or 1880's. At some point a closer study of the records will probably give us some more facts bearing upon this matter. There is no person living today who would remember such things - but someone might remember something passed down by word of mouth.

At anytime I will welcome any comments, question or information you may have about our shared family heritage.

☺ Sincerely yours
Phil Upchurch

[ROBERT PHILIP UPCHURCH]

MARY I

U

Database: Georgia Deaths, 1919-98 -- all Upchurch records

Name	Gender	Race	Death Date	Death County	Age	Certificate	Residence County
1 George K Upchurch	M	W	28-Mar-56	Chatham	73 years	5265	Chatham
2 George W Upchurch	M	W	4-Mar-66	Chatham	63 years	4854	Chatham
3 James F Upchurch	M	W	5-May-83	Chatham	58 years	15443	Chatham
4 Lenora M Upchurch	F	W	1-Aug-68	Chatham	91 years	22038	Chatham
5 William W Upchurch	M	W	17-Oct-83	Chatham	72 years	36098	Chatham
6 Annie M Upchurch	F	B	17-Jun-85	Chatham	66 years	27390	Chatham
7 Theresia S Upchurch	F	W	17-May-80	Chatham	89 years	16397	Chatham
8 South W Upchurch	M	W	21-Jun-82	Chatham	69 years	23666	Chatham
9 Sarah T Upchurch	F	W	20-Dec-83	Chatham	81 years	45444	Chatham
10 Mrs Annie E Upchurch	.		13-May-35	Chatham		11491	
11 John H. Upchurch			19-Nov-24	Chatham		32539-F	
12 Susan Upchurch	F	W	4-Jun-67	Lamar	19 years	18589	Chatham
13 Carol W C Upchurch	F	W	4-Jun-67	Lamar	42 years	18587	Chatham
14 Mitchell C Upchurch	M	W	4-Jun-67	Lamar	48 years	18588	Chatham
15 Ralph K Upchurch	M	W	12-Oct-98	Troup	91 years	45811	Chatham
16 Sylvia Upchurch	F	W	1-Jun-98	Troup	88 years	28250	Chatham
17 <u>Mary I Upchurch</u> ↑	F	W	15-Sep-97	Troup	88 years	58637	Chatham
18 Fannie K Upchurch	F	W	8-Apr-95	Troup	89 years	16980	Chatham

① Mary India U is sister of Col Jerry Emerson
U of Tucson. Her address:

Mrs John Steinbruegge } In AF
4774 Rebel Trail W.W.
Atlanta, GA 30327 }

② See Ht Rose Constance U to RPU 13 FEB 1980

John Emerson U b 6 JAN 1860 Fairborn, GA
md Julia Kidd b 7 AUG 1858

↓
Ray Connell U b 17 SEP 1888 Fairborn Ga

↓
1. — Jerry Emerson U
2. Rose Constance U
3. — Mary India U ↑
md — Steinbruegge.

③ See Meter of RPU Unit 6 JUN 1944 with Jerry Emerson U
Mary India U b Atlanta, GA. Md but had
no issue.

MARY IRENE U

North Carolina Death Records 1968-1996

UPCHURCH, MARY IRENE, Death Date: 13 April 1990 Gender: Female
Place of Death: , Johnston, North Carolina Race: White
Residence: Smithfield, Johnston, North Carolina
Age: 80 Years
Autopsy: No Marital Status: Widowed
Hospital: Nursing and Rest Homes Bed Code:
Attendant: Physician Burial: Burial in state
Birth Date: 07 June 1909 State of Birth: North Carolina
Father: BRITT Death Date: SS# 240588190

MARY ISABELLA U (PCL) XID-22542

① see Byington Upchurch Report No 1 12 AUG 1983
1850 census Cumberland Co, NC (Northern Div)

Kelly U age 34 M Farmer h NC
Sarah f. U age 30 F h NC [SARAH JANE EASON]
Isabella U age 12 F h NC
Julia A. U. age 8 F
George A. U. age 5 M
Caroline U age 2 F
Amy Asley age 68 F.

(Presumed Mares U / Ruffin U Subclan - RPU)

② see Itt 16 MAY 1996 John Thomas Gerlosky to RPH
He shows ISOBELLA U b abt 1838 as a dau
of Kelly F. U (nc Isabella U)

③ BOOK: The Upchurch Family of High Falls, NC (MOORE CO)
I. MOSES U - HEAD OF CLAN
A. RUFFIN U
1. KELLY FRANKLIN U
a. ISABELLA U

pg 9

- 8 Isabella Upchurch b: 1838 in Chatham County, North Carolina d: in Goldsboro, Wayne County, North Carolina
- +James S. Stewart b: 1833 in North Carolina d: Aug 1880 in Goldsboro, Wayne County, North Carolina
- 9 Henrietta Stewart b: 1859 in Harnett County, North Carolina
- 9 Rebecca J. Stewart b: 1861 in Harnett County, North Carolina
- +M. W. Britton b: 1852 in South Carolina d: in North Carolina
- 10 William Kelly Britton b: May 1880 in Goldsboro, Wayne County, North Carolina
- 10 Minnie L. Britton b: Nov 1882
- 10 David L. Britton b: Apr 1888 in North Carolina
- 9 Minnie E. Stewart b: 1863 in Harnett County, North Carolina
- +J B Nowell b: 1857 in North Carolina d: Bet. 1905 - 1910
- 10 James G. Nowell b: 1892 in North Carolina
- 10 Josephus H. Nowell b: 1895 in North Carolina
- 10 Clarabelle Nowell b: 1897 in North Carolina
- 10 Jessie W. Nowell b: 1901 in North Carolina
- 10 Bulah B. Nowell b: 1905 in North Carolina
- 9 Sarah L. Stewart b: 1866 in Goldsboro, Wayne County, North Carolina
- 9 Georgida Ida Stewart b: May 1870 in Goldsboro, Wayne County, North Carolina
- 9 James Walter Stewart b: 1874 in Goldsboro, Wayne County, North Carolina
- 9 Jennie E. Stewart b: 1875 in Goldsboro, Wayne County, North Carolina
- 9 S H Stewart b: 1877 in Goldsboro, Wayne County, North Carolina d: Dec 1880 in Goldsboro, Wayne County, North Carolina
- 9 James S. Stewart b: Feb 1880 in Goldsboro, Wayne County, North Carolina

4 RECORDS FOR KELLY FRANKLIN U OF NC 18 JAN 2013

1850 CENSUS - NC
CUMBERLAND CO.
NORTHERN DIV

1860 CENSUS - NC
HARNETT CO
PO = SUMMERVILLE

1870 CENSUS - NC
WAYNE COUNTY
PO = NANTONIA

Name	Year	Age
Kelly Upchurch	1816	34
Sarah J Upchurch	1820	30
Isabella Upchurch	1838	12
Elizabeth Upchurch	1840	10
Julia A Upchurch	1842	8
Geo A Upchurch	1845	5
Caroline Upchurch	1848	2
Any Asley	1782	68
Paschal Truelove	1823	27

Name	Year	Age
Kelly Upchurch	1822	38
Jane Upchurch	1822	38
Julia Upchurch	1842	18
Geo Upchurch	1845	15
Caroline Upchurch	1848	12
Wm Upchurch	1854	6
John Upchurch	1856	4
Mary Ausley Dom	1795	65

Name	Year	Age
Kelly Upchurch	1817	53
Sarah J Upchurch	1820	50
William H Upchurch	1853	17
Sallie J Upchurch	1856	14
John W Upchurch	1857	13
Annette Upchurch	1861	9
Mary C Upchurch	1864	6

1880 CENSUS - NC
CHATHAM CO
GOLF

Name	Year	Age
Kelly Upchurch	1820	60
Sarah Upchurch	1820	60
Willie Upchurch	1857	26
Nettie Upchurch	1861	19
Thomas Hart	1868	12

J. MOSES U - HEAD OF CLAN
A. R. RUFFIN U MD (?) ELIZABETH O'KELLY
A. 1. KELLY FRANKLIN U 1816 - d 1890±10
MD. 19 SEP 1837 (CHATHAM CO., NC
A SARAH JANE EASON 1820-1900
A → J

APU NOTES:

1. ANY ASLEY b 1782 on 1850 census and MARY AUSLEY b 1795 on 1860 census are probably the same person and probably family related
2. "d" AMELINE b 1847 is same as ELIZABETH b 1840 on 1890 census
3. SARAH JANE U b 1855 NOT on 1860 CENSUS?

Marriage Collection.

North Carolina.

Name: Kelly Upchurch
Spouse: Sarah Jane Eason
Marriage Date: 19 Sep 1837
Marriage County: Chatham
Marriage State: North Carolina
Source: Family History Library, Salt Lake City, UT

Kelly Franklin Upchurch

Birth 1816 in Chatham, North Carolina, USA
Death BET 1880 AND 1900 in Raleigh, Wake, North Carolina

Parents

Ruffin Upchurch	1787 - 1866
Elizabeth O'Kelly	1791 - 1820

1837 Marriage to Sarah Jane Eason

19 Sep Chatham, North Carolina, USA
Age: 21

1840 Residence

Age: 24 Chatham, North Carolina, United States

Spouse & Children

Sarah Jane Eason
1820 - 1900

a Mary Bell Isabella Upchurch
1839 - 1928

b Julia Ann Upchurch
1842 - 1953

c George Albert Upchurch
1845 - 1892

d Ameline Amy Elizabeth Upchurch
1847 - 1898

e Martha Caroline Upchurch
1851 - 1927

f William Henry Willie Upchurch
1852 - 1925

g Sarah Jane Sallie Upchurch
1855 - 1893

h John Winton Upchurch
1858 - 1907

i Mary C. Upchurch
1864 - 1926

j Annetta Rebecca Nettie Annie Upchurch
1865 - 1926

MARY ⁰ ISABELLA U

③

XIP-22342

⑤ Family Tree for MIU - 12 PM Download - 18 JAN 2013

[Blalock Family Tree](#) [Tree pages](#) [About](#) [Help](#)

Mary Bell Isabella Upchurch

Birth 10 JAN 1839 in [Chatham, North Carolina, USA](#)

Death 15 APR 1928 in [Knightdale, Wake, North Carolina, USA](#)

Family Members

Parents

 [Kelly Franklin Upchurch](#)
1816 - 1900

 [Sarah Jane Eason](#)
1820 - 1900

[Show siblings](#) ▶

Spouse & Children ▼

 No Spouse