

T R PIERCE

○ CATAWBA SPRINGS CHRISTIAN CHURCH CEMETERY
 SWIFT CREEK TOWNSHIP - WAKE CO, NC - SHIRLEY OLSON
 ORGANIZED 1802 INTERSECTION. TEN-TEN & GRANHAM NEWTON RD
 FAMILY: (# 1386)

- △ Pierce, Anna W., b. 23 Mar 1907, d. 2 May 1993
- △△ Pierce, Annie Jane, b. 1 Jul, d. 7 Nov 1970, wife of Dan C. Pierce
- △ Pierce, Annie Smith, b. 14 May 1905, d. 29 Mar 1978
- △ Pierce, Bettie B., b. 30 Dec 1877, d. 6 Dec 1971
- △ Pierce, Dan C., b. 14 Aug 1883, d. 11 Jun 1956
- △ Pierce, E. Clarence, b. 19 Feb 1890, d. 25 May 1976
- △ Pierce, Eddie Colean, b. 20 Jun 1906, d. 10 Jul 1974
- △ Pierce, Elizabeth Lane, b. 1921, d. no date, married 23 Apr 1938
- △ Pierce, Evelyn Ann, no dates
- △ Pierce, Floyd, b. Apr 1900, d. 18 Nov 1994
- △ Pierce, Franklin Coolidge, b. 31 Aug 1927, d. 8 May 1997
- △ Pierce, G. Lattie, b. 1888, d. 1971
- △□□ Pierce, H. Edsel, b. 26 Jun 1924, d. 10 Feb 1934, son of T.R. & Annie May
 Pierce ↑
- △□ Pierce, Harold Edward, b. 1913, d. 1997, s/w Elizabeth Lane Pierce
- △ Pierce, Herbert G., b. 3 Jul 1898, d. 14 Apr 1922
- △ Pierce, Jack Marshall, b. 1932, d. 1979, Cpl US Army
- △ Pierce, Lavania, b. 1888, d. 1953
- △ Pierce, Lillian W., b. 12 Jan 1897, d. 22 Jul 1975
- △□□ Pierce, Lois Leona (or Leoma), b. 26 Mar 1902, d. 6 Feb 1907, dau. Of A.D.
 & N.E. Pierce
- △ Pierce, Montie L., b. 7 Feb 1892, d. 6 Feb 1960
- △ Pierce, Ruth Ogburn, b. 23 Sep 1915,
- △□ Pierce, Sophia H., b. 2 Apr 1912 s/w Thomas . Pierce
- △ Pierce, Thelma Lee, b. 18 Dec 1915, d. 12 Feb 1920, "Our Darling"
- △ Pierce, Thomas L., b. 26 Aug 1908, d. 19 May 1958
- △ Pierce, Thomas Reggie, b. 8 May 1895, d. 27 Nov 1974
- △ Pierce, William A., b. 5 Dec 1858, d. 28 Dec 1922
- △ Pierce, William Don, b. 9 Aug 1877, d. 29 Oct 1960
- △□□ Pierce, Wm. Hardie, b. 31 Aug 1929, d. 21 Nov 1957, son of T.R. & Annie May

TAMI

PEARCE

○ NOTES OF RPU EFFORT IN RALEIGH, NC ON 27 JUN 2006
to learn more about the Wake Co, NC School System
and especially about Enterprise School.

Took SSU to spend the day with her sister
May. Explored the Wake Co, NC School System. First
went to the Elementary School on Roman Street. They
just said go to the Headquarters at 3600 Wake
Forest Road but then they said go to the Foulkes
unit on Rock Quarry Rd, which I did. There met
the receptionist TAMI PEARCE who is from Zeluson.
She took me to see SHERI GREEN of Morrisville. [Her
business phone = (919) 856-8299]. Both were very helpful.
Tami looked up a potentially useful book in the
"Images of America Series". It is "Raleigh, North
Carolina's Capital City on Postcards" by Norman
D. Anderson and B. T. Foulkes.

Sheri is D/O George Jackson Green, Jr & ED/O
George Jackson Green, Sr [Green is ~~born~~ not Greene].
Sheri cites as good contacts: DAN DECKER of Raleigh
& RENNEE CLEDHILL-EARLY of the State Historic Properties
Office. Also ROBERT HENSON - was Landscape Architect
& was Parks & Recreation - Now in a liaison
position - (919) 856-6676. Sheri gave me 2 documents:
Faculty Locations - 2005 & Architectural Survey of Wake Co Schools & K56.

<http://www.hpo.dcr.state.nc.us/contact.htm>

- Website for state archives
- has Ms. Stedhill - Earley contact

TAMMY

PEARCE

Zebulon Record THUR 3 AUG 1895 Zebulon, NC

I. Albert Johnson

A. William Jeffrey Johnson
md () Tammy Pearce

1. Dalton Jeffrey Johnson

X. Frank Wallace

Y. Lawrence Pearce
md () Sue Wallace

Tammy and William Jeffrey Johnson of Wendell announce the June 30 birth of a son, Dalton Jeffrey. The baby weighed 7 pounds, 5 ounces.

The maternal grandparents are Lawrence Pearce and Sue Pearce, both of Zebulon. The maternal great-grandparents are Mr. and Mrs. Frank Wallace of Zebulon.

The paternal grandparents are Mr. and Mrs. Albert Johnson of Wendell.

TAMMY L

PEARCE

○ Zebulon Record THUR 13 JAN 1994 Zebulon, NC

Air Force Airman Tammy L. Pearce of Zebulon has graduated from Air Force basic training at Lackland Air Force Base in San Antonio, Texas.

During the six weeks of training, the airman studied the Air Force mission, organization and customs, and received special training in human relations. In addition, those who complete basic training earn credits toward an associate degree through the Community College of the Air Force.

Airman Pearce has also completed the munitions systems specialist course at Lowry Air Force

Base in Denver, Colo.

Students were taught to inspect, assemble and dispose of guided and unguided non-nuclear munitions. Included in the training were transportation and handling of equipment, weapons safety, storage, and destruction of unserviceable munitions.

Airman Pearce is the daughter of Mr. and Mrs. Ronald F. Pearce of Zebulon.



Tammy L. Pearce

TAMMY

PIERCE

XFD-61295

Excerpt from Email 17 MAR 2014 Viola Roberta Taher to XFD

I. George U - Wood of Cross

A. Joseph U

i. Drury Granville U

a. John Porter U

i. Joe Daily H. U

4. Joe Daily H. Upchurch "Joe" (John Porter) was born on 28 May 1910 in Forbus, Fentress, Tennessee. He died on 8 Jun 1966 in , Fentress, Tennessee. He was buried about 10 Jun 1966 in Sherd Delk Cemetery, , Fentress, Tennessee. Birth date may have been 28 May 1910 or 18 May 1910 (Fentress Co, TN birth record). Have seen that he was buried in Davis Cemetery and Sherd Delk Cemetery.

http://annasheets.com/crouch.html -- Daily enlisted in the US military on 15-Apr-1942 at Fort Oglethorpe, Georgia. He had a grammar school education. He was also a widower when he enlisted in 1942. He had two children with his cousin Pansy Eva Ellen Crouch (132253) who was born 7-Jan-1918 Fentress County, Tennessee and died 4-Sep-1999 Jamestown, Fentress County, Tennessee.

Joe married (1) Fonza Buck "Fonzie" daughter of Luther Quitman Buck and Sarah R. Scott. Fonza was born on 28 May 1922. She died on 17 Jun 1940 in , Fentress, Tennessee. She was buried about 19 Jun 1940. Joe and Fonza had the following children:

* 18. Alene Crouch (Joe Daily H., John Porter) was born about 1939 in , Fentress, Tennessee.

NOTE: [Let me check this. I thought that Joe Daily couldn't have children] 1987 History of Fentress Co, TN page 414. Is name Upchurch or Crouch?

Alene married (1) Master Sergeant Daily Hershel Pierce son of Printiss Manvil Pierce Senior and Annie Mae Stephens. The marriage ended in divorce. Daily was born about 1939 in , Fentress, Tennessee. He died on 30 May 2010 in , Tennessee. He was buried on 3 Jun 2010.

[I'm confused. I thought it said Alene was a daughter and doubted that as well]

* Daily and Alene had the following children: + 39 F i. Tammy Pierce was born about 1956/1966.

40 M ii. Timothy Pierce was born about 1957/1967

Alene married (2) James Graves . James was born about 1924 in of Crossville, Cumberland, Tennessee. 39. Tammy Pierce (Alene Crouch, Joe Daily H., John Porter) was born about 1956/1966.

Tammy married Billy McAlister "Will". Billy was born about 1956/1966. They had the following children:

59 F i. Bray Kenzie McAlister was born about 1980/1990.

17 M ii. Grady Upchurch was born about 17 Jun 1940 in , Fentress, Tennessee. He died on 22 Jun 1940 in , Fentress, Tennessee. He was buried about 24 Jun 1940.

Joe was not married (2) to Pansy Eva Ellen Crouch daughter of Grover Crouch and Salena O. Reynolds. Pansy was born on 7 Jan 1918 in , Fentress, Tennessee. She died on 4 Sep 1999 in Jamestown, Fentress, Tennessee. She was buried on 7 Sep 1999 in Fentress Memory Gardens, , Fentress, Tennessee. Obituary in Fentress Courier 8 Sep 1999 page 20. Pallbearers included Cleveland Cook, Jim Cook,

Allan Bailey, Donnie Stockton, Wayne Garrett and Sam Reagan. Named five grandchildren, Tim Pierce, Tony Powell and wife Pam, Shanen Harrell, Angie Reece and husband Chris, Melissa Powell and husband Bobby; four great grandchildren, Clayton Graves, Suzi Pierce, Chandler Powell and Joshua Reece. Joe and Pansy had the following children:

+ 18 F ii. Alene Crouch was born about 1939.

19 M iii. Ralph B. Crouch was born about 1942 in , Fentress, Tennessee.

1987 History of Fentress Co, TN page 414. Is name Upchurch or Crouch? Was called Ralph Crouch in mother's obituary.

Lived in Marietta, GA in Sep 1999.

Ralph married Carolyn Jean Wright daughter of Fred Wright and Pansy Pearl Mace. Carolyn was born about 1947 in , Fentress, Tennessee.

TAMMY LAFAYE PEARCE

© Zebulon Record THUR 25 JUN 1998 Zebulon, NC

RUDY B BAKER

TAMMY LAFAYE PEARCE ↑

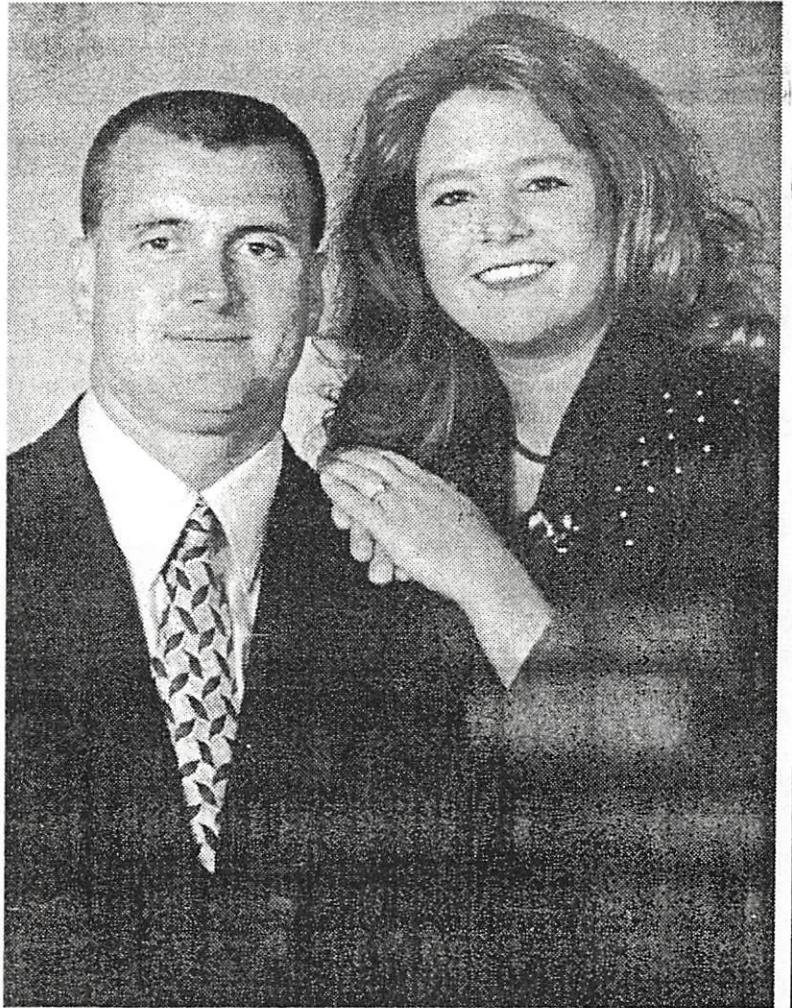

Rudy B. Baker and Tammy Lafaye Pearce

Pearce and Baker

Hilary and Janie Pearce of Zebulon announce the engagement of their daughter, Tammy Lafaye Pearce of Zebulon, to Rudy B. Baker of Zebulon, the son of Estelle Baker of Zebulon and the late Rudolph Baker.

The wedding will be held at 3 p.m. July 11 at Pearce Baptist Church. Friends and family members are invited to attend.

TEENIE

PEARCE

○ From obituary of Labue Pearce who died 10 OCT 1991 and from other RPA Records

I. BENJAMIN U - Head of clan

A. FRANCES U, II m & () JOHN PEARCE, II b 10 NOV 1787, son of PHILIP PEARCE - one of the 4 brothers

1. BENJAMIN PEARCE

a. CHERRIE PEARCE

x. CORINNA MOZELLE ALFORD m & () LEVIN CLYDE PEARCE

↓
(I) LA RUE PEARCE b abt 1720 () d 10 OCT 1991 (Statesville, NC) m & () ROBERT H. HUDGINS, SR, M.D.

(A) ROBERT H. HUDGINS, JR ; (B) JEFFREY HUDGINS, M.D.

(C) JOHN HUDGINS

(D) AMELIA HUDGINS m & () -- WALKER

(E) SUE HUDGINS m & () -- LIGON

(II) JAMES PEARCE - under in Pilot, NC

(III) DAVID C. PEARCE - under in Pilot, NC

(A) DAVID WILSON PEARCE m 18 APR 1987 (Perry's Pond, Franklin Co, NC), JAMIE ANN BOTTOMS, dau of

JAMES BOTTOMS & RACHEL - - [she m & (2nd) -- HOUSE]

(B) MELINDA PEARCE

(IV) CHERRIE PEARCE m & () RUDOLPH AVERITT

(V) RACHEL PEARCE m & () FLOYD SHELBY ALFORD, SR

(A) JACKIE ALFORD

(VI) LOUISE PEARCE m & () TOMMY GRIFFIN

(A) NANCY GRIFFIN

(VII) TEENIE PEARCE ↑ m & () HARRY WILDER

○ See Pg 2 Download in Str 7 MAR 2000 Flora Pauline U D R PU
 This large document by an unidentified compiler treats
 the Pearce Family in America starting with George Pearce
 b England & 9 APR 1705 (Isle of Wight Co, VA). It is the 4th
 Generation of this family headed by Nathan Pearce, I
 b 1735 (VA) that moved to Franklin Co, NC that is
 of special interest to the Upchurch Family. Some details
 on Generations 1-3 are presented below:

I. George Pearce - 1st Generation

A. Philip Pearce - 2nd Generation

1. Richard Pearce - 3rd Generation UNCLE OF NATHAN
PEARCE b 1735 WHO MOVED TO FRANKLIN CO, NC

4. RICHARD³ PEARCE (PHILLIP², GEORGE¹) was born Abt. 1712 in Isle of Wight Co., VA, and died
 Aft. 1790 in Johnston Co., NC. He married SARAH FULGHUM. She died Abt. 1795.

Notes for RICHARD PEARCE:

Richard moved to Johnston County, NC receiving a land grant No. 594 in 1744.

Will dated November 20, 1790, Johnston Co., NC.

Children of RICHARD PEARCE and SARAH FULGHUM are:

- i. MARTHA⁴ PEARCE, m. NICHOLS.
- ii. ANN PEARCE.
- ← iii. EVERETT PEARCE, d. Abt. 1807, Johnston Co, NC.
- iv. EPHRAUM PEARCE.
- v. RICHARD PEARCE, JR., m. CLARKY PEARCE, April 4, 1827, Johnston
Co., NC².
- vi. JOHN PEARCE.
- vii. PHILLIP PEARCE, m. PATIENCE TALTON, July 31, 1778, Johnston
Co., NC².
- ← viii. UNITY PEARCE.
- ix. SIMON PEARCE.

Notes for PHILLIP PEARCE:
 Nine Children?

* 7. EVERETT⁴ PEARCE (RICHARD³, PHILLIP², GEORGE¹) died Abt. 1807 in Johnston Co, NC². He
 married RACHEL.

More About EVERETT PEARCE:

Will: November 1807, Probate, Johnston Co., NC

Child of EVERETT PEARCE and RACHEL is:

- i. PATIENCE⁵ PEARCE, m. JACOB STEVENS.

* 8. UNITY⁴ PEARCE (RICHARD³, PHILLIP², GEORGE¹) She married (1) ARTHUR TALTON May 31, 1791
 in Johnston Co., NC². She married (2) JOHN RACOCHE September 26, 1805 in Johnston Co., NC.

Children of UNITY PEARCE and ARTHUR TALTON are:

- i. ?⁵ TALTON.
- ii. ? TALTON.
- iii. ? TALTON.
- iv. WILLIAM TALTON, m. TEMPERANCE PEARCE. ↑

TERESA

PIERCE

XFD-42510

○ Cherokee Co, TX Pioneers - Mae Jean Pettit

I. Martha Elizabeth Arvey of the John U, III / Stephen U

Subclass - James S. U Line

A. Robert Riley Pierce

(1a) Riley Wyvon Pierce, born November 29, 1924, died September 21, 1972, in Houston, Texas, and is buried in Shiloh Cemetery of Cherokee County. Riley Wyvon served in World War II ARM 3-U.S. Navy. He married August 1948, his stepsister, Mary Nell McCullough, born January 5, 1934. She is the daughter of Luther Harlon McCullough and Ella Mae Thomas McCullough. Riley Wyvon and Mary Nell Pierce have four children: Rayford Riley Pierce, born August 30, 1950, Rebecca Lynn "Becky" Pierce, born July 16, 1952, Jack Edward Pierce, born January 6, 1955, and Teresa Pierce, born November 21, 1962.

(2a) Wanda Pierce, born about 1926, married a Kogler, has a daughter and lives in St. Louis, Missouri.

Robert Riley "Rob" Pierce had two stepdaughters, the children of Ella Mae from her marriage to Luther Harlon McCullough: Billie Jane McCullough and Mary Nell McCullough.

TERESA

PEARCE

Zebulon Record THUR 24 OCT 1996 Zebulon, NC

Donna Joyce Pearce of Bunn and James Richard Wade of Bunn were united in marriage Aug. 24 at New Hope Christian Church. The double-ring ceremony was performed by the Rev. Bob Hultman.

The bride is the daughter of Kelvin and Joyce Pearce of Zebulon. Parents of the groom are Jimmy and Susie Wade of Zebulon.

The bride is the granddaughter of Maggie Baker Pearce of Zebulon. The groom's grandmother is Flonnie Wade of Raleigh.

Given in marriage by her father, the bride wore

She was attended by Ella Strickland of Louisburg as matron of honor. Bridesmaids were Teresa Pearce of Zebulon, sister of the bride; Somer Wade of Zebulon, sister of the bridegroom; and Pamela Lassiter of Hamlet.

The flower girl was Brittany Pearce of Pilot, niece of the bride.

Dylan Wade of Zebulon, son of the bridegroom, served as the ring bearer.

The bridegroom chose Steve Massey of Pilot to be his best man. Ushers were Billy Wade of Zebulon, brother of the bridegroom; Keith Pearce of Pilot, brother of the bride; and Danny Jessup of Sanford.

Casey Parrish of Zebulon, cousin of the bridegroom, was the guest register attendant. Wedding music was presented by Benjamin Barnes Jr., Benaiah Barnes and Jerry Kenneth, vocalists.

The bride is a graduate of Bunn High School, Peace College and N.C. State University. She is a cellular consultant with United States Cellular. Her husband is a graduate of Lee County High School and attended Methodist College. He is owner of Jimmy's Star Mart at Lake Royale.

After a cruise to the Caribbean Islands, the couple will make their home in Bunn.

Reception

A reception held immediately after the ceremony was given by Peggy Murray of Zebulon, Faye Womble of Rocky Mount, aunts of the bride, and Melissa Murray of Zebulon, cousin of the bride. Keith and Sherry Watkins of Spring Hope served the three-tiered bridal cake. Punch bowl attendants were John and Sherry Murray of Louisburg.



Mrs. James Richard Wade
Donna Joyce Pearce

I. - - WADE
md () Flonnie --

A. Jimmy Wade
md () Susie --

1. Billy Wade
2. Somer Wade (F)

His son from earlier = DYLAN WADE

3. James Richard Wade
md () Donna Joyce Pearce

I. - - Pearce
md () Maggie Baker

A. Kelvin Pearce
md () Joyce

1. Donna Joyce Pearce

2. Teresa Pearce

3. Keith Pearce
a. Brittany Pearce

TERRI DIANA PEARCE

Zebulon Record THUR 24 JUN 1999 Zebulon, NC

Terri Diana Pearce of Youngsville and Jeffrey Scott McDowell of Youngsville were united in marriage May 22 at The Cedars Inn in Beaufort. The double-ring ceremony was performed by the Rev. David Holbert.

The bride is the daughter of Norwood and Dianne Pearce of Zebulon. Parents of the bridegroom are Steve and Gerri Williams of Fayetteville, and Mickey McDowell of Overland Park, Kan.

The bride is the granddaughter of Edith Curtis of Zebulon and the late James Wilson Carroll Sr., and the late Norwood C. and Ruby Pearce, formerly of Spring Hope.

Grandparents of the bridegroom are Irma Norman of Fayetteville and the late Myron Norman, and Mac and Karyn McDowell of Kansas City, Mo.

Given in marriage by her father, the bride wore

She was attended by her sister, Kandi Pearce White of Henderson, as matron of honor.

The bridegroom chose his brother, Kevin S. McDowell of Raleigh, to be his best man.

The ceremony was performed on the lawn in front of the main house of The Cedars Inn Bed and Breakfast.

Amy Litz of Raleigh was the register attendant. Tara McKee of Raleigh directed the wedding.

The bride is a graduate of Bunn High School and Barton College. She is a software design engineer at Sprint.

Her husband is a graduate of Pine Forest High School and Methodist College. He is employed by Sprint as a business service technician.

After a wedding trip to St. Lucia, West Indies, the couple will make their home in Youngsville.



Mrs. Jeffrey Scott McDowell
Terri Diana Pearce

A reception, hosted by the parents of the bride, was held on the lawn of The Cedars Inn.

The parents of the bridegroom-elect hosted a rehearsal dinner on the lawn of The Cedars Inn.

I. NORWOOD C. PEARCE
M&() RUBY

A. NORWOOD PEARCE

M&() DIANNA

I. KANDI (PEARCE) WHITE

~~I. TERRI DIANA PEARCE~~

I. JAMES WILSON CARROLL, SR.
M&()

EDITH --

↳ M&(2nd) -- CURTIS

→ M&() JEFFREY SCOTT MCDOWELL

I. MAC MCDOWELL
M&() KARYN

I. MYRON NORMAN
M&() IRMA --

A. MICKEY MCDOWELL

M&() GERRI NORMAN ←

↳ M&(2nd) STEVE WILLIAMS

TERRY

PEARCE

ARTICLE 883 FROM FRANKLIN CO, NC HERITAGE BOOK - 2008

BY: FRANKIE PERRY & BENNY L. PERRY "THE PEARCE-PIERCE ANCESTORS OF BENNY L. "BEN" PERRY

I. NATHAN PEARCE MD () NANCY WESTER

THEY & A D MOVED FROM NORTHAMPTON CO NC TO EAST SIDE OF MOCCASIN CREEK, FC, NC BEFORE THE REVOLUTION

- A. STEPHEN P.; B. ARTHUR P.; C. JOHN P.; E. ELIZABETH P.
- D. PHILLIP P. MD () NANCY BUNN - PHILLIP SERVED IN REVOLUTION
- 1. **TERRY P.**; 2. ELI P.; 4. JOHN P. II; 5. HARDY P.; 6. HATLEY P.; 7. CHLOE P.
- 3. NATHAN P. II MD () SUSAN W. - 6 SONS CSA; 4 KILLED
- Q. BURWELL P.; 6. **THOMAS P.**; C. FRANCIS P. (F); D. PAUL P.; E. SOLOMON P.;
- F. ACREAL P.; G. SILAS P.; H. PETER P.; I. SILAS P.; J. NANCY P.; K. DAY DIED YOUNG
- Δ J. SIMON P. MD 6 AUG 1840

Δ ROENY PERRY

- i. MARY P.; ii. CHARLOTTE P.; iii. JAMES P.; iv. DALLAS P.
- v. SIMON P. II; vi. SUSAN P.; vii. BLAKE P.; viii. HENCE P.
- ix. MOSE P. MD () FRANCES PEARCE (1ST EDU) x. WILLIAM P.;
- (i) BERTIE P.; (ii) v.; (iii) LILLIE P.; (iv) WILLIE P.; (v) LONIE P.;
- (vi) MATTIE P. MD () EMMA LASTER PERRY "LAS"

Δ (A) JARVIS W. PERRY

Δ (B) LUTHER D. PERRY

Δ (C) CLIFTON L. PERRY

Δ MD () MARY LUCILLE PIERCE ←

Δ (1) BENNY L. PERRY "BEN"

Δ MD () HILDA LEWIS

Δ (G) ANELIA PERRY "WENA"

Δ (H) FRANKIE PERRY "FRANK"

Δ THOMAS PEARCE

Δ MD () CHARLOTTE PERRY

Δ i. FURNEY PEARCE → PIERCE

Δ MD () JANE PHILLIPS

Δ (I) FRANK PIERCE

Δ MD () ADA FLORENCE POOLE

Δ (A) THETTIE BELL P.

→ (B) MARY LUCILLE P.

Δ (C) MARGARET P.

Δ (D) REBECCA P.

Δ (E) FRANKLIN P.

Δ (F) PAUL P.

Δ (G) SWAIN P.

Δ (H) WAYNE P.

TERRY

PEARCE

EXTRACT OF NATHAN PEARCE b 1710 PROVIDED TO RPU ON 8 NOV 2007 by Wiley Albert Perry. - Some original destroyed - RPU 18 DEC 2007

I. Nathan Pearce b 1710 (Isle of Wight Co, VA) d 1794 (Franklin Co, NC)

A. Nathan Pearce b 9 JUL 1735 (Northampton Co, VA) [Set-but error - RPU]

d 26 FEB 1821 (Franklin Co, NC)

Δ m d (1st) 24 JUN 1756 (Nancy Sarah Weston b 1736 (Franklin Co, NC)

Δ m d (2nd) (Elizabeth Culver

1. Phillip Pearce d 25 FEB 1812 (Franklin Co, NC) m d 1798 (C)

□ Nancy Burns b Abt 1762 (NC) d (Franklin Co, NC)

2. Nathan Pearce b 23 MAY 1783 (Franklin Co, NC) d 11 DEC 1867 (FC, NC)

Δ m d (SUSAN UPCHURCH b 1790 (FC, NC) d (FC, NC)

10 OF THESE 13 CHILDREN FRANKIE PEARCE FRANKLIN PEARCE b 1801820 ROBERT B. PRICE ARE NEW TO RPU. BUT I HAVE BURRILL PEARCE b 1806 - RPU

Children	Sex	Birth
Phillip Pearce	M	24 Jul 1754 in [city], Franklin, North Carolina, USA
Stephen Pearce	M	abt 1757 in [city], [county], Virginia, USA
Arthur Pearce	M	abt 1758
John Pearce	M	abt 1760 in Franklin, [county], North Carolina, USA
Elizabeth Pearce	F	1766 in [city], Franklin, North Carolina, USA

NEW TO RPU 18 DEC 2007

date of 11 DEC 1867 ON STONE IN PIERCE CEM, FC, NC NAME SPELLED N. PEARCE PER MONK b 1801800 CHERRY M. DERRY DANTON

Children	Sex	Birth
Elsey Pearce	M	
Terry Pearce	M	
Therry Pearce	F	
Henry Pearce	M	16 May 1779 in [city], Franklin, North Carolina, USA
Nathan Pearce	M	23 May 1783 in [city], Franklin, North Carolina, USA
Eli Pearce	M	30 Aug 1785
John Pearce	M	10 Nov 1787 in [city], Franklin, North Carolina, USA
Hardy Pearce	M	12 May 1789
Haley Pearce	F	1792
Chloe Pearce	F	abt 1795 in Franklin, [county], North Carolina, USA

Children	Sex	Birth
i. Frankie Pearce	F	
ii. Thomas Pearce	M	30 Jun 1812 in [city], Franklin, Co, NC
iii. Acrel Pearce	M	21 Jun 1814 in [city], Franklin, Co, NC
iv. Frances Pearce	F	11 Nov 1816 in [city], Franklin, Co, NC
v. Simon Pearce	M	22 Mar 1819 in [city], Franklin, Co, NC
vi. Franklin Pearce	M	abt 1820
vii. Peter Pearce	M	7 Jun 1821 in [city], Franklin, Co, NC
viii. Paul Pearce	M	3 Feb 1824 in [city], Franklin, Co, NC
ix. Silas Pearce	M	18 Sep 1826 in [city], Franklin, Co, NC
x. Susan Pearce	F	24 Oct 1829 in [city], Franklin, Co, NC
xi. Nancy Pearce	F	20 Oct 1830 in [city], Franklin, Co, NC
xii. Solomon Pearce	M	16 Jun 1831 in [city], Franklin, Co, NC

Other Children	Sex	Birth
Robert B Price	M	27 Oct 1805 in [city], Franklin, North Carolina, USA

Δ m d (Nathan Mullican Doyle b NOV 1817 (Ireland) d 1892 (FC, NC). - CHILDREN: THOMAS PEARCE & BURWELL PEARCE [SOURCE SHOWS PEARCE - VS DOYLE?] Δ m d (MARTHA PERRY - CHILD: ANNA PEARCE b 1850 Δ MARY E. d 28 MAY 1902 (FC, NC) m d (CROSS b APT 1834 - CHILDREN: Bedie Susan Pearce F Sep 1865 William Nathan Pearce M May 1872 (FC, NC) d 1860 (C) m d (C) MARTHA PRIVETTE b 1825 CHILDREN: Elizabeth Pearce F abt 1852 (FC, NC) Nancy Frances Pearce F abt 1853 (FC, NC) Martha S Pearce F abt 1857 (FC, NC) MONK SAYS NOT S BUT C + SHE WAS 1ST WIFE OF BURRILL PERRY BROTHER OF MONK'S GF REDDEN PERRY SHE WAS MOT OF KEARNEY, BABE, SIDIE d 1902 (C) m d APT 1870 (FC, NC) RICHARD MITCHELL. CHILDREN: Sidney Addison Mitchell M 12 Jul 1874 (FC, NC)

* SEE ADDED EXTRACT

THEATIE BELLE PEARCE

○ RECORDS FOR AN ALVIN PEARCE WHO WAS LIKELY THE SAME AS ALVIN OREN PEARCE AKA "BEN" PEARCE - RPU 28 AUG 2015

1910 CENSUS - NC WAKE COUNTY LITTLE RIVER TWP

Edward HP Pearce	Un	S Z Gee	188426
Louie Pearce	[53]	Joseph Pearce	188228
William Pearce	son	Johnson James	188921
Fannie Pearce	son		
Johnie Pearce	son		
Thaddie Pearce	son		
Burnice Pearce	DAU		

(1899 31)

- BORN 1899

→ should
b AGE 11
b 1899
RPU

1920 CENSUS - NC FRANKLIN CO DUNN TWP

Louis HP - W D - F Williams	1874 46
William A Pearce	1900 20
Fonnie Pearce	1902 18
Theddie Pearce	1906 14
Zeddrick Pearce	1909 11
Alvin Pearce	1911 9

1930 CENSUS - NC DURHAM COUNTY DURHAM N. ELM ST

Louie Pierce	1873 57
Theddie Pierce	1907 23
Alvin Pierce	1911 19
OFFICE BOY TAXI CAB OFF	

1940 CENSUS - NC FORSYTH CO WINSTON-SALEM

Louie HP, W D, F Pearce	1874 66
Theta Belle Pearce	1907 33
Alvin Pearce	1911 29
	↓ DIVORCED

- A. I. EDWARD PEARCE b APT 1876
 B. M. D. (C) LULA WILLIAMS
 C. F. WM AVERY PEARCE b 1877
 D. D. FONNIE PEARCE b 1902
 E. C. THEATIE PEARCE b 1906
 F. D. ZEDDRICK PEARCE b 1909
 G. E. ALVIN OREN PEARCE b 1911

THEATIE BELL PEARCE

PEARCE FAMILY ACCUMULATIONS - FRANKLIN CO, NC
 RPU - 28 AUG 2015

Ed Pearce

BIRTH ABT. 1876
 DEATH Unknown

I - - PEARCE

26 JAN

Δ A. W^m PEARCE 1850 - 1919 (FC, NC)

Δ MO () FRANCES PRIVETTE b 1856

Δ P. ROSELLA PEARCE b 1876

Δ 2. ED PEARCE b ABOUT 1876

Δ MO 5 SEP 1899 (FC, NC) LULA WILLIAMS
 b 1877

a s, e

Δ 3. FURNEY E. PEARCE b 1878

Δ 4. DAISY PEARCE b 1880

Δ 5. ROSA MENDA PEARCE b 1889

Δ 6 GARLAND DAVID PEARCE b 15 MAR 1890 ()

Δ ? JULY 1899 (FC, NC)

Δ 7 ORA PEARCE b SEP 1892

Marriage
 05 Sep 1897 - Franklin Co., NC
 Lula Williams (1877-)

Parents
 William Pearce
 1850-1917
 26 JAN 1917 (FC, NC)
 Frances Privette
 1856-

Spouse & Children
 Lula Williams
 1877-
 William Avery Pearce
 1899-

Δ b. Fannie Pearce 1902-
 Δ c. Theatie Bell Pearce
 1906-
 Δ d. Zedrick Pearce 1909-
 Δ e. Alvin Pearce 1911-

Birth of Sister
 Abt. 1876
 Rosella Pearce (1876-)

Birth of Brother
 1878
 Furney E. Pearce (1878-)

Birth of Sister
 Apr 1880
 Daisy Pearce (1880-)

Birth of Sister
 Jan 1887
 Rosa Menda Pearce
 (1887-)

Birth of Brother
 15 Mar 1890
 Garland David Pearce
 (1890-1949)

Death of Brother
 07 Jul 1949 - Franklin Co., NC
 Garland David Pearce
 (1890-1949)

Birth of Sister
 Sep 1892
 Ora Pearce (1892-)

THELMA

PEARCE

X PEA

○ CENSUS RECORDS FOR WILLIAM MALLIE PEARCE b 10 SEP 1872 (RPU-18 NOV 2008)

- I. NATHAN PEARCE, II b 23 MAY 1785
- MD (1ST) SUSAN U b APT 1790
- A. ACREL N. PEARCE b 1817 (FRANKLIN CO, NC)
- Δ I. BRYANT PEARCE b 6 SEP 1849 (FC, NC)
- Δ Q. WILLIAM MALLIE PEARCE b 10 SEP 1872 (FRANKLIN CO, NC) d 20 MAY 1958 (FRANKLIN CO, NC)
- Δ MD (1) RHODA MEDLEN



- I. Δ ROSER C. PEARCE (M) b AUG 1897
- MD JOSHUA S. PEARCE b JUL 1899
- III. Δ ILLNA S. PEARCE b APT 1901 (1) d 14 SEP 1990
- MD (1) - - WILLIAMS
- Δ (I) SOYCE WILLIAMS MD (1) - - GRIFFIN
- Δ (II) JEAN WILLIAMS MD (1) - - FIELDS
- Δ (III) JUDY WILLIAMS MD (1) - - MULLEN
- Δ (IV) BOILE WILLIAMS (M)

- IV. Δ GORMAN CLOYE PEARCE b APT 1903
- V. Δ THELMA PEARCE b APT 1904 (1) d 8 FEB 1998
- Δ MD (1) RUBEN S. CARROLL
- Δ Δ (I) DORIS CARROLL MD (1) BUADON WILLIAMS
- Δ (II) BUADON CARROLL WILLIAMS
- Δ (III) BETTY CARROLL MD (1) BOBBY STRICKLAND
- VI. Δ MILTON E. PEARCE b APT 1906
- VII. Δ MARY Z. PEARCE b APT 1908
- VIII. Δ IRA C. PEARCE b APT 1910
- IX. Δ SHERMAN D. PEARCE b APT 1911
- X. Δ REBA A. PEARCE b APT 1912
- MD (1) - - GRIFFIN
- XI. Δ JOHN C. PEARCE "JOHNIE" b APT 1915

1900 CENSUS - FRANKLIN CO, NC - DUNN TWP

Name	Age
William Pearce HEAD	SEP 1872 27
Roda C Pearce WIFE	MAY 1877 23
Roscha c Pearce SON	NOV 1897 2
Joshua S Pearce SON	JUL 1899 10.12
Δ Tommy R Moy COUSIN	APR 1877 23

1910 CENSUS - FRANKLIN CO, NC - DUNN TWP

Name	MD 14 YRS FARMER	B APT	Age
Mallie W Pierce HEAD		1873	37
Rhoda K Pierce WIFE (8, 8)		1878	32
Roses c Pierce SON (ROSER)		1898	12
Joshua S Pierce SON		1900	10
Iller s Pierce DAY		1901	9
Gorman C Pierce SON		1903	7
Fannie F Pierce DAY		1904	6
Milton E Pierce SON		1906	4
Mary Z Pierce DAY		1907	3
Ira C Pierce SON		1909	1

1920 CENSUS - FRANKLIN CO, NC DUNN TWP

Name	B APT	Age
Mallie Pearce HEAD	1871	49
Rhodie Pearce WIFE	1878	42
Illna Pearce DAY	1901	19
Cloye Pearce SON	1903	17
Thelma Pearce DAY	1905	15
Milton Pearce SON	1906	14
Mary Pearce DAY	1909	11
Ira Pearce SON	1910	10
Sherman Pearce SON	1911	9
Reba Pearce DAY	1912	8
Johnie Pearce SON	1915	5

1930 CENSUS - FRANKLIN CO, NC DUNN TWP

Name	B APT	Age
William M Pearce HEAD	1873	57
Rodie C Pearce WIFE	1879	51
Ira C Pearce DAY-GR	1909	21
Sherman D Pearce SON	1911	19
Reba A Pearce DAY	1912	18
John C Pearce SON	1915	15
Milton E Pearce SON	1907	23

RPU NOTE: The above Family was constructed from the Census Records shown and by reference to RPU Profile System

THELMA

PEARCE

① Zebulon Record THUR 12 FEB 1998 Zebulon, NC

THELMA PEARCE [†]

MALLIE PEARCE

RHODA MEDLIN

RUBEN S. CARROLL

Thelma Pearce Carroll

Thelma Pearce Carroll, 94, of Zebulon, died Sunday, Feb. 8. Funeral was Tuesday, Feb. 10, at Pine Ridge Baptist Church. Burial was in the church cemetery.

She was the daughter of the late Mallie Pearce and Rhoda Medlin Pearce, and was preceded in death by her husband, Ruben S. Carroll, and grandson, Burdon Carroll Williams.

She was a charter member and faithful attendant of Pine Ridge Baptist Church. She was born Feb. 3, 1904, in Franklin County. She attended Rex Hospital Nursing School and worked at Franklin Regional Hospital in Louisburg for 30 years.

Surviving: daughters, Doris Williams and Betty Strickland, and sons-in-law, Burdon Williams and Bobby Strickland, of Zebulon; four grandchildren; seven great-grandchildren; sister, Reba Griffin of Florida; brother, Johnnie Pearce of Virginia; best friend, Eva Cole of Louisburg; many nieces and nephews, neighbors and friends.

Arrangements by Family Funeral Care, Zebulon.

THELMA

PIERCE

XID-42948

○ Clara Stockton of the John U, III / Stephens U
Subclass - James S. U Line. [From - Cherokee Co, TX
Pioneers - Mae Jean Pettit
Pg 58]

CLARA STOCKTON, born February 12, 1885, died February 1964, was married to Leonard Calvin Pierce, born 1887, died 1936. Clara and Leonard are buried in Tecula Cemetery. Leonard was the son of Riley P. Pierce and Ella Northcutt Pierce. Clara and Leonard had two children.

(1) **RACHEL PIERCE**, born November 20, 1908, died November 15, 1982, and is buried in Tecula Cemetery. Rachel was married to Clarence E. Smith and had no children.

(2) **THELMA PIERCE**, born October 10, 1910, married Troy Dykes and had three children. Richard "Dick" Dykes, Mary Jo Dykes, and Billie Dykes. TheLma married second, Ray Clark, and they had no children. Both TheLma and Ray are deceased and are buried in Tecula Cemetery.

THELMA

PEARCE

○ See obit of Mary Pearce who d 11 JUN 1990 Age 83

I — — Pearce

A. Mary Pearce md () — — Alford

1. Jacque Alford md () — — Treloar

2. Nancy Alford md () — — Carter

3. Sue Alford md () — — Beliveau

4. Hugh Alford

5. Bobbie Alford

6. Joe Alford

7. Dwight Alford

8. Wayne Alford

9. Steve Alford

10. Greg Alford

11. Jan Alford

B. Ina Pearce md () — — Mulhain

C. Thelma Pearce md () — — Canoll

D. Reba Pearce md () — — Griffin

E. Sherman Pearce [Sherman D. Pearce]

F. Jenny Pearce.

THELMA

PEARCE

○ See obit of Sherman D. Pearce who died 4 APR 1992 Age 81

I - - - Pearce

A. Sherman D. Pearce m(d) Helen W. —

1. Janet T. Pearce m(d) — Sullivan

2. Sandra Pearce m(d) — Davis

3. Tracie Pearce [Tracie Dexter Pearce]

B. Reba Pearce m(d) — Guffey

C. Thelma Pearce m(d) — Carroll

D. Johnnie Pearce of VA

○ See Profile of Jordan Elaine Pearce - Entry 3 SEP 1992

I. Sherman Pearce [Sherman D. Pearce]
m(d) Elaine —

A. Tracie Pearce m(d) Cynthia Presner

1. Jordan Elaine Pearce b 26 AUG 1992

THELMA LEE PIERCE

○ CATAWBA SPRINGS CHRISTIAN CHURCH CEMETERY
SWIFT CREEK TOWNSHIP - WAKE CO, NC - STURLEY OLSON
ORGANIZED 1802 INTERSECTION. TEN-TEN & GRANAM NEWTON RD
FAMILY: (# 1386)

- △ Pierce, Anna W., b. 23 Mar 1907, d. 2 May 1993
- △△ Pierce, Annie Jane, b. 1 Jul, d. 7 Nov 1970, wife of Dan C. Pierce
- △ Pierce, Annie Smith, b. 14 May 1905, d. 29 Mar 1978
- △ Pierce, Bettie B., b. 30 Dec 1877, d. 6 Dec 1971
- △ Pierce, Dan C., b. 14 Aug 1883, d. 11 Jun 1956
- △ Pierce, E. Clarence, b. 19 Feb 1890, d. 25 May 1976
- △ Pierce, Eddie Colean, b. 20 Jun 1906, d. 10 Jul 1974
- △ Pierce, Elizabeth Lane, b. 1921, d. no date, married 23 Apr 1938
- △ Pierce, Evelyn Ann, no dates
- △ Pierce, Floyd, b. Apr 1900, d. 18 Nov 1994
- △ Pierce, Franklin Coolidge, b. 31 Aug 1927, d. 8 May 1997

- △ Pierce, G. Lattie, b. 1888, d. 1971
- △□□ Pierce, H. Edsel, b. 26 Jun 1924, d. 10 Feb 1934, son of T.R. & Annie May
Pierce
- △□ Pierce, Harold Edward, b. 1913, d. 1997, s/w Elizabeth Lane Pierce
- △ Pierce, Herbert g., b. 3 Jul 1898, d. 14 Apr 1922
- △ Pierce, Jack Marshall, b. 1932, d. 1979, Cpl US Army
- △ Pierce, Lavania, b. 1888, d. 1953
- △ Pierce, Lillian W., b. 12 Jan 1897, d. 22 Jul 1975
- △□□ Pierce, Lois Leona (or Leoma), b. 26 Mar 1902, d. 6 Feb 1907, dau. Of A.D.
& N.E. Pierce
- △ Pierce, Montie L., b. 7 Feb 1892, d. 6 Feb 1960
- △ Pierce, Ruth Ogburn, b. 23 Sep 1915,
- △□ Pierce, Sophia H., b. 2 Apr 1912 s/w Thomas . Pierce
- △ Pierce, Thelma Lee, b. 18 Dec 1915, d. 12 Feb 1920, "Our Darling"
- △ Pierce, Thomas L., b. 26 Aug 1908, d. 19 May 1958
- △ Pierce, Thomas Reggie, b. 8 May 1895, d. 27 Nov 1974
- △ Pierce, William A., b. 5 Dec 1858, d. 28 Dec 1922
- △ Pierce, William Don, b. 9 Aug 1877, d. 29 Oct 1960

- △□□ Pierce, Wm. Hardie, b. 31 Aug 1929, d. 21 Nov 1957, son of T.R. & Annie May

TITENY

PEARCE

○ See Pearce Family - Item in It 16 SEP 1998 Claude Crayton Hudson d RPA - 5 Pages - PG 2

I. Nathan Pearce, I b 1775

A. Philip Pearce

1. TITENY Pearce b 16 MAY 1779
2. Eli Pearce b 30 AUG 1785
5. Hardy Pearce b 12 MAY 1789
6. HALEY Pearce b - not known
3. Nathan Pearce b 23 MAY 1783 d - () (Bur - Nathan Pearce Cemetery - 2 miles NW of Pearce Church)
md (1st) - - - Name of children if any not known
md (2nd) SUSAN W^d [RPA Propose DAU of Benjamin W]
4. John Pearce b 10 NOV 1787
(Bur - Family Cem., 3 miles SW of Poplar Springs Bapt. Church)

- a^d Bunell Pearce b 27 AUG 1806
- d^d Frances Pearce b 11 NOV 1816
- f^d Peter Pearce b 7 JUN 1821
- h^d Silas Pearce b 18 SEP 1826
- h^d Nancy Pearce b 20 OCT 1833 md () - - MITCHELL
- b^d Thomas Pearce b 20 JUN 1812 md () CHARLOTTE PERRY
- i. F. P. Pearce b 30 OCT 1836
- ii. M. J. Pearce b 9 AUG 1838
- iii. M. F. Pearce b 9 NOV 1842
- iv. J. S. Pearce b 5 APR 1849
- f^d Solomon Pearce b 16 FEB 1831 d 17 SEP 1862 - in Civil War Sharpsburg, VA
- i. Agnes Pearce
- ii. Ben Pearce
- iii. Ann Pearce
- iv. Andelia Pearce "Ade"
- v. William Bunell Pearce "Bob" b 24 NOV 1853 - 9 Children - 6 living
- (I) Perry Pearce md () SHADRIC
- (II) Sallie Pearce md () - - YOUNG
- (III) Mary Pearce - Deceased
- (IV) Eliza Pearce md () - - EDWARDS
- (V) John Pearce md () SANFORD
- (VI) Eura Pearce md () CADLIE md () - - -
- (VII) Benny Pearce md () - - MITCHELL
- (VIII) Luther Pearce (md) WILLIAMS
- (IX) Nora Pearce (md) - - MITCHELL
- c^d Ariel Pearce b 21 JUN 1814
- e^d Simon Pearce b 22 MAR 1814
- g^d Paul Pearce b FEB 1824
- i^d Susan Pearce b 24 OCT 1828

○ See Pg 8 Download in Ht 7 MAR 2000 Flora Pauline U D R.P.C

5. ARTHUR³ PEARCE, RS (PHILLIP², GEORGE¹) was born 1723 in Isle of Wright Co., VA, and died October 2, 1792 in Johnston Co., NC. He married MARY EVERETT. She died March 17, 1815 in Johnston Co., NC.

Notes for ARTHUR PEARCE, RS:

Widows Pension filed for in Johnston Co., NC by Mary Everett Pearce. Children listed. Found in: NC Revolutionary Soldiers, Sailors, Patriots, and Descendants Vol. I, Page 162. Georgia Pioneers Publications, Athens GA, Compiled by Joseph T. Maddox and Mary Carter. Extended family from The Heritage of Johnston County North Carolina 1985.

Children of ARTHUR PEARCE and MARY EVERETT are:

- i. THEOPHILUS⁴ PEARCE, RS. ↑
Notes for THEOPHILUS PEARCE, RS. ↑
Served 84 months during the American Revolution.
- ii. WINIFRED PEARCE, m. FULGRAM.
Notes for WINIFRED PEARCE:
Moved to Tennessee where some of her descendants are still living.
- iii. MOURNING ANN PEARCE, m. WATKINS.
- * ← iv. JESSE PEARCE, d. February 12, 1807, Johnston Co., NC.
- * ← v. EVERETT PEARCE, b. Abt. 1785, Johnston Co, NC.

* 9. JESSE⁴ PEARCE (ARTHUR³, PHILLIP², GEORGE¹) died February 12, 1807 in Johnston Co., NC. He married ELIZABETH.

Children of JESSE PEARCE and ELIZABETH are:

- i. MATTHEW⁵ PEARCE.
- ii. LEVY PEARCE.
- iii. WILLIAM PEARCE, b. March 20, 1775, Johnston Co., NC; d. Johnston Co., NC.
- iv. JESSE PEARCE.
- v. ASA PEARCE, m. BETSY DAVIS, March 20, 1802, Johnston Co., NC.
- vi. MATHES PEARCE.
- vii. ASPRILLA PEARCE, m. HAYS.
- viii. ELIZABETH PEARCE, m. RAINS.

* 10. EVERETT⁴ PEARCE (ARTHUR³, PHILLIP², GEORGE¹) was born Abt. 1785 in Johnston Co, NC.

Children of EVERETT PEARCE are:

- i. BRITTAIN⁵ PEARCE, b. Abt. 1805; m. NANCY CHAMBLEE, December 5, 1827, Franklin Co., NC.
- ii. WHITMAN PEARCE, b. Abt. 1807; m. MATILDA GAY, February 28, 1827, Franklin Co., NC.
- iii. ARCHIBALD PEARCE, b. Abt. 1810.

THERESA

PEARCE

○ Zebulon Record THUR 19 SEP 1996 Zebulon, NC

I. Clellan Pearce

md (1) Bertha --

A. Melba Pearce

md (1) -- Bunn

1. Brenda Bunn

md (1) Bill Taylor

B. Sophia Pearce

md (1) -- Pruette

C. Hilda Pearce

md (1) -- Medlin

D. Theresa Pearce ↑

md (1) -- Flines

Melba P. Bunn

Melba P. Bunn, 79, of Zebulon, died Monday, Sept. 16. Funeral service was Wednesday, Sept. 18, at Zebulon Baptist Church. Burial was at Zebulon Cemetery with Eastern Star services.

Mrs. Bunn was the retired owner of Bunn Electric and Furniture Co. She was the daughter of the late Bertha and Clellan Pearce.

Surviving: daughter, Brenda Taylor and her husband, Bill, of Raleigh; sisters, Sophia Privette and Hilda Medlin, both of Zebulon, Theresa Feiner of Raleigh; five grandchildren; six great-grandchildren.

Arrangements by Massey Funeral Home.

TERRY

PEARCE

EXTRACT OF NATHAN PEARCE b 1710 PROVIDED TO RPU ON 8 NOV 2007 By Wiley Albert Perry. - Some original destroyed - RPU 18 DEC 07

I. Nathan Pearce b Abt 1710 (Isle of Wight Co, VA) d Abt 1794 (Franklin Co, NC)
 A. Nathan Pearce b 9 JUL 1735 (Northampton Co, VA) [Set - but error - RPU]

d 26 FEB 1821 (Franklin Co, NC) →
 m d (1st) 24 JUN 1756 (?) Nancy Sarah
 Weston b Abt 1736 (Franklin Co, NC)
 m d (2nd) (?) Elizabeth Culver

1. Phillip Pearce d 25 FEB 1812
 (Franklin Co, NC) m d 1778 (?)

Nancy Burns b Abt 1762 (NC)
 d (Franklin Co, NC)

a. Nathan Pearce b 23
 MAY 1783 (Franklin Co,
 NC) d 11 DEC 1867 (FC, NC)

m d (?) SUSAN UPCHURCH
 b 1790 (FC, NC) d
 (FC, NC)

7 OF THESE
 13 CHILDREN
 FRANKIE PEARCE
 FRANKLIN
 PEARCE
 b Abt 1820
 ROBERT B. PRICE
 ARE NEW TO RPU.
 BUT I HAVE
 BURWELL PEARCE
 b 1806 - RPU

Children	Sex	Birth
Phillip Pearce	M	24 Jul 1754 in [city], Franklin, North Carolina, USA
Stephen Pearce	M	abt 1757 in [city], [county], Virginia, USA
Arthur Pearce	M	abt 1758
John Pearce	M	abt 1760 in Franklin, [county], North Carolina, USA
Elizabeth Pearce	F	1766 in [city], Franklin, North Carolina, USA

NEW TO RPU 18 DEC 2007
 date of 11 DEC 1867
 ON STONE IN
 PIERCE CEM, FC, NC
 NAME SPelled
 N. PIERCE
 PER MONK b Abt 1800
 CHERRY M. Drury Denton

Children	Sex	Birth
Elsy Pearce	M	
Terry Pearce	M	
Terry Pearce	F	
Henry Pearce	M	16 May 1779 in [city], Franklin, North Carolina, USA
Nathan Pearce	M	23 May 1783 in [city], Franklin, North Carolina, USA
Eli Pearce	M	30 Aug 1785
John Pearce	M	10 Nov 1787 in [city], Franklin, North Carolina, USA
Hardy Pearce	M	12 May 1789
Haley Pierce	F	1792
Chloe Pearce	F	abt 1795 in Franklin, [county], North Carolina, USA

Children	Sex	Birth
i. Frankie Pearce	F	
ii. Thomas Pearce	M	30 Jun 1812 in [city], Franklin, Co, NC
iii. Acrel Pearce	M	21 Jun 1814 in [city], Franklin, Co, NC
iv. Frances Pearce	F	11 Nov 1816 in [city], Franklin, Co, NC
v. Simon Pearce	M	22 Mar 1819 in [city], Franklin, Co, NC
vi. Franklin Pearce	M	abt 1820
vii. Peter Pearce	M	7 Jun 1821 in [city], Franklin, Co, NC
viii. Paul Pearce	M	3 Feb 1824 in [city], Franklin, Co, NC
ix. Silas Pearce	M	18 Sep 1826 in [city], Franklin, Co, NC
x. Susan Pearce	F	24 Oct 1829 in [city], Franklin, Co, NC
xi. Nancy Pearce	F	20 Oct 1830 in [city], Franklin, Co, NC
xii. Solomon Pearce	M	16 Jun 1831 in [city], Franklin, Co, NC

Other Children	Sex	Birth
Robert B Price	M	27 Oct 1805 in [city], Franklin, North Carolina, USA

m d (?) Nathan Mellican Peyle b NOV 1817
 (Ireland) d 1892 (FC, NC). - CHILDREN:
 THOMAS PEARCE & BURWELL PEARCE
 [SOURCE SHOWS PEARCE - VS DOYLE?]

m d (?) MARTHA PERRY - CHILD:
 JANNA PEARCE b 1850 m d (?) MART E.

d 28 MAY 1902 (FC, NC) m d (?) CROSS
 b Abt 1834 - CHILDREN:

Bodie Susan Pearce F Sep 1865
 William Nathan Pearce M May 1872 (FC, NC)

d 1860 (?) m d (?) MARTHA PRIVETTE b Abt 1825
 CHILDREN: Elizabeth Pearce F abt 1852 (FC, NC)
 Nancy Frances Pearce F abt 1853 (FC, NC)
 Martha S Pearce F abt 1857 (FC, NC)

MONK SAYS NOT S BUT C
 + SHE WAS 1ST WIFE OF BURWELL PERRY
 BROTHER OF MONK'S GEF REDDEN PERN
 SHE WAS MOT OF KEARNEY BABE, SIDIE

d 1902 (?) m d Abt 1870 (FC, NC)
 RICHARD MITCHELL. CHILDREN:

Sidney Addison Mitchell	M	12 Jul 1874 (FC, NC)
-------------------------	---	----------------------

* SEE ADDED EXTRACT

THERRY

PEARCE

① See Pearce Family - Compiled 1967 - Pg 1.

I. Nathan Pearce and Nancy Weston

A. Philip Pearce b 24 JUL 1754 and Nancy Bann

1. Terry Pearce ↑

2. Eli Pearce

3. Nathan Pearce b 23 MAY 1783 and Susan

4. John Pearce [XFD-4203]

5. Hardy Pearce

6. Harley Pearce

7. Chloe Pearce

Note that on Page 9 of this document child No 1 above is shown as CHERY Pearce not as THERRY Pearce

② see Notes of RPA 3 SEP 1977 visit to Claude E. Pearce, Sr.

" Nathan Pearce + wife Nancy Weston + their 4 children (Stephan, John, Arles, Philip) came from Northampton Co VA several yrs before Ben was + settled on the east of Meccorn Creek in Buldo Co, NC. Philip Pearce was b 24 JUL 1754 + and Nancy Bann. To them were born: Terry ↑, Eli, Nathan, John, Hardy, Harley + Chloe. "

TINETTE BELL PIERCE

ARTICLE 883 FROM FRANKLIN CO. NC HERITAGE BOOK - 2008

BY: FRANKIE PERRY & BENNY L. PERRY "THE PEARCE-PIERCE ANCESTORS OF BENNY L. "BEN" PERRY

I. NATIHAN PEARCE MD () NANCY WESTER

THEY & A D MOVED FROM NORTHAMPTON CO. NC TO EAST SIDE OF MOCCASIN CRK, FC, NC BEFORE THE REVOLUTION

A. STEPHEN P.; B. ARTHUR P.; C. JOHN P.; E. ELIZABETH P.

D. PHILLIP P. MD () NANCY BUNN - PHILLIP SERVED IN REVOLUTION

1. TERRY P.; 2. ELI P.; 4. JOHN P. II; 5. HARDY P.; 6. HATLEY P.; 7. CHLOE P.

3. NATHAN P. II MD () SUSAN U - 6 SONS CSA; 4 KILLED

a. BURWELL P.; b. THOMAS P.; c. FRANCIS P. (F); d. PAUL P.; e. SOLOMON P.;

f. ACREAL P.; g. SILAS P.; h. PETER P.; i. SILAS P.; j. NANCY P.; k. DAY

Δ l. SIMON P. MD 6 AUG 1840

DIED YOUNG

Δ ROENY PERRY

i. MARY P.; ii. CHARLOTTE P.; iii. JAMES P.; iv. DALLAS P.

v. SIMON P. II; vi. SUSAN P.; vii. BLAKE P.; viii. HENCE P.;

ix. MOSE P. MD () FRANCES PEARCE (1ST COU) x. WILLIAM P.;

(I) BERTIE P.; (II) v; (III) LILLIE P.; (IV) WILLIE P.; (V) LONIE P.;

(VI) MATTIE P. MD () EMMA LASTER PERRY "LAS"

Δ (A) JARVIS W. PERRY

Δ (B) LUTHER D. PERRY

Δ (C) CLIFTON L. PERRY

Δ MD () MARY LUCILLE PIERCE

Δ (1) BENNY L. PERRY "BEN"

Δ MD () HILDA LEWIS

Δ (G) ANELIA PERRY "WENA"

Δ (H) FRANKIE PERRY "FRANK"

b. THOMAS PEARCE

Δ MD () CHARLOTTE PERRY

Δ i. FURNEY PEARCE → PIERCE

Δ MD () JANE PHILLIPS

Δ (I) FRANK PIERCE

Δ MD () ADA FLORENCE POOLE

Δ (A) TINETTE BELL P.

→ (B) MARY LUCILLE P.

Δ (C) MARGARET P.

Δ (D) REBECCA P.

Δ (E) FRANKLIN P.

Δ (F) PAUL P.

Δ (G) SWAIN P.

Δ (H) WAYNE P.

① See pg 24 MAR 1985 - lone NMN Munga to RPH

Thettie Bell Pearce and Herbert Kearney Prunette.

They dau Edith Jewel Prunette b 29 NOV 1923

and 22 MAR 1941 (Franklin Co, NC) Hilbard

Jasper Gay, Sr. b 23 MAR 1922, son of

Willford Snow Gay of the Benjamin U/
Francis U II Subclass.

② See Pg 18 RPH Sojourn 21 SEP 1982

Herbert Kearney Prunette and Betty Bell — ↑

Herbert is son of Willie R. Prunette + gr
of Anna U of the Richard U, III / Barkely
U subclass.

③ See Notes of RPH Visit 27 DEC 1989 to lone NMN Munga

② in wrong. Herbert Kearney Prunette is son of Elmer
Pearce and gr of Willie R. Prunette + gr of Anna U
of the Richard U, III / Barkely U subclass. Herbert
Kearney Prunette and Thettie Belle Pearce ↑

④ See Profile of Elmer Prunette - Entry 17 OCT 1985

Photo shows Herbert Kearney Prunette and his
bride-to-be T Belle Pearce [Thettie Belle Pearce] before
1922 at the pond of Elmer Prunette in the
community of Pearce, NC. Herbert & Thettie mtd 1922. She
graduated from Wahelon School and taught in Zelulon, NC

(5) See Pearce Family - Items in #165 EP 1998 Claude
Crayton Hudson @ RPA - 5 Pages - Pg 4

I. Nathan Pearce, I b. 1735

A. Philip Pearce

1. Nathan Pearce, II b. 23 MAY 1783 md (2nd) Susan

a. Thomas Pearce b. 20 JUN 1812

i. F. P. PEARCE b. 30 OCT 1836 md (1) JANE PHILLIPS

(I) Jack Pearce md (1) Bettie Holden

(A) Oscar Pearce md (1) Mary Williams

(1) Richard Pearce (D) Nell Pearce

(B) Bobbie Pearce (E) Josephine Pearce

(C) Andrew Pearce md (1) Mary Ferguson

(1) Margaret Pearce; (2) Elizabeth Pearce

(3) Maurie Pearce

(II) Eddie Pearce md (1) Belle Holden

(A) Maggie Pearce; (B) Flossie Pearce; (C) Minnie Belle Pearce;

(D) Robert Pearce; (E) Richard Pearce

(III) David Pearce md (1) Sallie CATHORNE

(A) Willie Pearce; (B) Ivy Pearce; (C) Furney Pearce;

(D) Linwood Pearce; (E) Clyde Pearce; (F) Mahel Pearce;

(G) Myrtle Pearce

(IV) Addie Pearce md (1) Calum Pearce

(A) Ruby Pearce (B) Linda Pearce (C) Thomas Pearce

md (1) DEE HOOD md (1) Frank Young md (1) Dolly Mathews

(V) Susan Pearce md Macan Bell

(A) Edna Pearce; (B) Annie Pearce; (C) Carl Pearce; (D) Roy al Pearce

(VI) Frank Pearce md (1) Florence Poole

(A) Thettie Belle Pearce (D) Rebecca Pearce

(B) Mary Pearce (E) Franklin Pearce

(C) Margaret Pearce (F) + one more

⑥ See Pearce Family - compiled 1967

I. Nathan Pearce and Nancy Weston

A. Philip Pearce b 24 JUL 1754

1. Nathan Pearce b 23 MAY 1783 and Susan

a. Thomas Pearce b 30 JUN 1812

i.v. Fern P. Pearce b 30 OCT 1836 and Jane Phillips

(VI) Frank Pearce and Florence Poole

(A) Thettie Belle Pearce ↑

(B) Mary Pearce

(C) Margaret Pearce

(D) Rebecca Pearce

(E) Franklin Pearce

(F) Paul Pearce

(G) Hampton Pearce

(H) Susan Pearce

(I) Wayne Pearce

○ See It's 23 SEP 1992 Benny Larter Perry d RPA

I. Jane Phillips of the Richard U, III / James U, VII
 Subclass - Elizabeth Thane U Line.

A. Benjamin Franklin Pierce [AKA Pearce]

1. Thettie Bell Pierce ↑ d < 1992
2. Mary Louie Pierce b 7 AUG 1930
3. Margaret Stanley Pierce d < 1992
4. Rebecca Glenn Pierce md - - Baker
5. Franklin Perry Pierce
6. Paul Hampton Pierce
7. Sion Swain Pierce
8. Myron Wayne Pierce d < 1992

① See Pearce Family - compiled 1967

I. Nathan Pearce and Nancy Weston

A. Philip Pearce b 24 JUL 1754

1. Nathan Pearce b 23 MAY 1783 and Susan

a. Solomon Pearce b 16 JUN 1831 and 1850

Sarah Lindsay of Edgecombe Co, NC

i. Benjamin Lawrence Pearce b 15 AUG 1857

and 11 DEC 1888 Emily Young of Franklin Co, NC

(I) Richard Solomon Pearce b 27 OCT 1889

(II) Angelia Florence Pearce b 22 JAN 1892

(III) Howard Simon Pearce b 6 APR 1894 and 1916 Ella Cornog

(A) Warren Lawrence Pearce b 14 FEB 1917

(B) Thilbert Howard Pearce b 15 JUL 1921

and 1942 Grace Giddings of Wayne Co, NC

(i) Thilbert Howard Pearce, II b 25 APR 1943

(IV) Robert Benjamin Pearce b 10 MAY 1896

(V) Mattie Francis Pearce b 12 MAR 1898

(VI) Maude Pearce b 25 AUG 1900

(VII) Eric Lee Pearce b 15 JUN 1902

(VIII) William Isham Pearce b 22 JAN 1905

(IX) Annie Laurie Pearce b 16 JAN 1908

②

See Book Extract "They Fought" by T.H. Pearce -
 Lists 8 Upchurches who fought in the
 Civil War from Franklin Co, NC.

T. H. Pearce Finds

DURHAM MORNING HERALD

Material For New

Volume In Home Area

30 OCT 1977

XPEA

It's too bad every North Carolina county doesn't have its T. H. Pearce. The Franklin County native who say he's such an addicted southerner he gets the bends if he goes north of Washington, D. C., is also a self-confessed history buff who has consistently trained his sights on his home area. As a result the record is a lot clearer, certainly more complete.

Although he is a full-time health department sanitarian, Pearce finds time in his off-hours to research and write not only about the history of the area in which he finds himself but also the humor of its residents. He only mentions in passing that he also does free-lance photography, flies his own Cessna Skyhawk, often transporting flowers for his wife's flower shop, writes a stamp-collecting column, co-hosts an early morning radio talk show and a Saturday bluegrass segment on the same local station, and markets his own books.

He's been just a little busier than usual lately because he has just published a new title. It's "Early Architecture of Franklin County" (T. H. Pearce, P.O. Box 395, Franklinton, N.C. 27525. 149 pp. \$12.50; \$13.50 by mail).

The book is the result of an Archives and History survey Pearce helped conduct over two years ago, and it's a photographic sampling of a rich architectural heritage of value beyond the physical boundaries of the county itself.

The survey was instigated by Archives and History's survey supervisor Mrs. Catherine Bishir after she saw a slide show prepared by the county historical society, and Pearce was asked to help out.

When the job was completed Pearce, impressed with how much had been unearthed and its value to the general public, decided it was too bad the material would be merely deposited in Raleigh where few non-historians would ever see it. The book was the result.

He'd already taught himself all he needed to know about publishing to get his material in print and distributed in the process of turning out the story of the Franklin County men who fought in the Confederacy. "They Fought," and a collection of tall tales about his homefolks, "How To Sell a Dead Mule."

And he won't let anybody tell him you can't make money by publishing your own book as long as it has regional interest. The first one's out of print and secondhand copies were selling for \$16 apiece the last time he saw one in a used book store. And he only has a couple dozen copies left out of the thousand he printed

REC'D FROM MRS G.H. WEST
IN 30 OCT 1977 LTR

Betty Hodger

RDU



Book Nook

of the humor book.

He printed 1,000 copies of the new one without even looking back, and it's already taken off. Besides the natural it is for libraries and private collectors there are a whole passel of Franklin Countians and people with roots in the region to make up a ready market.

Even a reader with no interest in Franklin County outside its presence in her adopted state found the attractive book a spellbinder.

Because it traces the southern rural architectural heritage back to the first log houses through the subsequent Georgian period homes into the Federal era structures and through the Greek Revival-Italianate era, it is a revelation for all who ever idly admired the old houses by the roadside on the most casual drive through the South.

Pearce not only photographed and described around 100 of the 300 buildings turned up by the survey and adjudged of significant architectural significance, he spotlighted details and explained the changes in the way people built the places they lived in. No one taking more than a casual look through his volume will ever view his surroundings with quite the same attitude again.

His is no polished history, but he declares from the first that that is not his goal. If he only shows that there's a lot in Franklin County worth saving before it's irretrievably gone he'll be happy.

Meanwhile he's pushing forward with a straightforward history of Franklin County with the goal of publication by the county's 1979 bicentennial. And any time he has leftover he says he'll spend compiling that sequel to the tall tales book people keep asking him about.

"I don't do anything I don't want to do," he says with revealing seriousness.

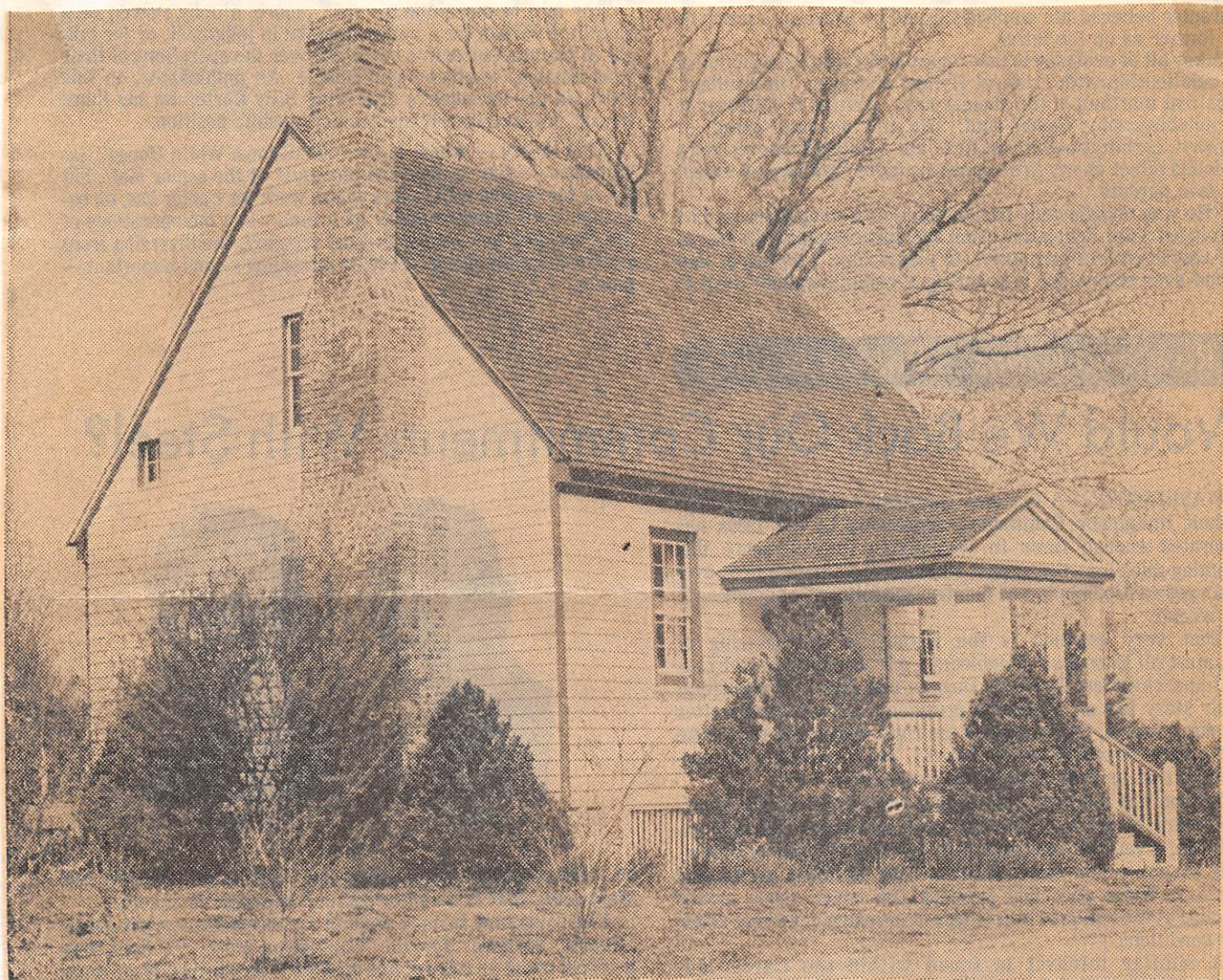

It Dates Back Before The Revolution

Cascine, one of Franklin County's oldest homes, of Franklin County." Pearce himself took the picture, along with the approximately 100 others in the book. It was built around 1750. It's the cover photograph for T. H. Pearce's new book, "Early Architecture the book.

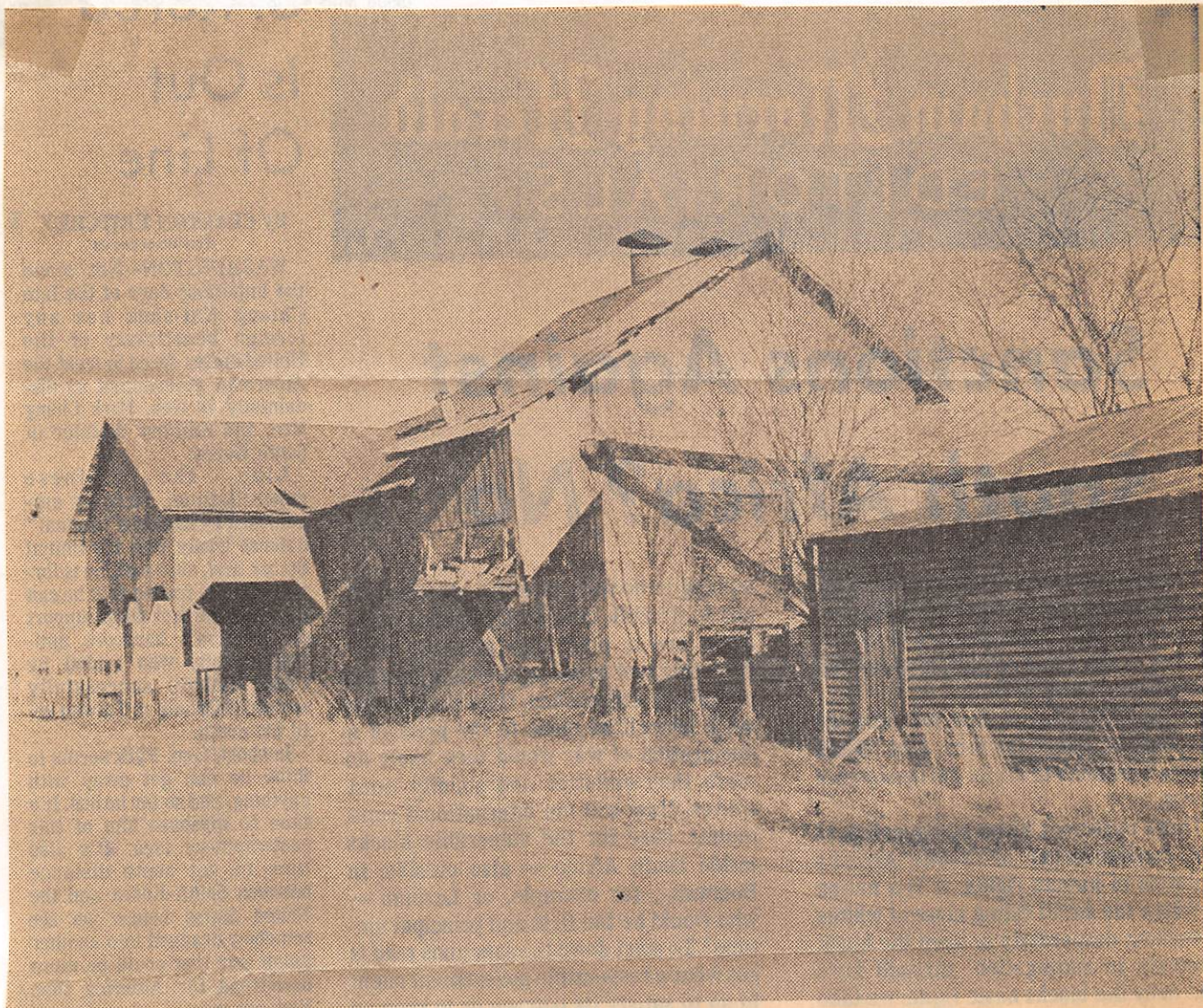

One Of The Last

Mitchiner's cotton gin still stands at Mitchiner's Crossroads in Franklin County, one of the few remaining examples of the early industrial buildings that once abounded in the area. T. H. Pearce tells it's story in his new book on the architecture of his native Franklin County.

① EXCEPTS from notes of RANWC Unit 9-23 OCT 2002 Pg 8, 9, 10

PEARCE H T

Input from Simon Ann Rogan - some items already in TSP, SC, etc
control going a map and notations for team = TSP, SC, etc

When little Perry Phlegm and his team TSP took about
1914 and took west of Simon Rogan, 51 + Bunker Perry.
They are identified. Tim other went to SIMON PEARCE
and JOHN FERGUSON. Two more to be located. The
total was about 400 men. Son of Bunker Perry - Kerry
Addie Perry was married - Ned to team more or less 2500

Room.

Subie team entered tent from her father Benjamin Baker
Subie entangled Johnson Perry + promoted him from junior
his last year of medical school. Johnson Perry brought the
tent & his uniform set to Knapton (roof) at B ROOM B000

Sadie = 1st cousin of Simon Rogan, 51

There is an unlocated cam (on film) & there are photographs
Rook (?) Solomon Pearce, killed at Shinglung, 1st of T.H. Pearce.

Day 5 unknown.

I mentioned to Simon that Harrison thought the date was
on Perry's tent. Simon says he was convinced of the
MAMADOS.

Under the thames Perry Tent where marks were getting cleaning

above. Thame got them from his wife who was a

Pearce and an only child. Simon thought it from Lawrence

Perry. The tent went from Pearce Perry & Kate Perry who

wife Mary almost lost it to latter Perry Perry wife would

at a house Lawrence Marie Perry who lost it to Simon.

○ See Pearce Family - compiled 1967

I. Nathan Pearce and Nancy Weston

A. Philip Pearce b 24 JUL 1754

1. Nathan Pearce b 23 MAY 1783 and Susan

a. Solomon Pearce b 16 JUN 1831 and 1850

Sarah Lindsay of Edgecombe Co, NC.

i. Benjamin Lawrence Pearce b 15 AUG 1857

and 11 DEC 1888 Emily Young of Franklin Co, NC

(I) Richard Solomon Pearce b 27 OCT 1889

(II) Angelia Florence Pearce b 22 JAN 1892

(III) Howard Simon Pearce b 6 APR 1894 and 1916 Ella Cornog

(A) Warren Lawrence Pearce b 14 FEB 1917

(B) Thilbert Howard Pearce b 15 JUL 1921

and 1942 Grace Giddings of Wayne Co, NC

(i) Thilbert Howard Pearce, II b. 25 APR 1943

(IV) Robert Benjamin Pearce b 10 MAY 1896

(V) Mattie Francis Pearce b 12 MAR 1898

(VI) Maudie Pearce b 25 AUG 1900

(VII) Eric Lee Pearce b 15 JUN 1902

(VIII) William Isham Pearce b 22 JAN 1905

(IX) Annie Laurie Pearce b 16 JAN 1908

THOMAS

PEARCE

- Excerpt from RPU call 4 NOV 2002 to Benny Fasale Perry
H. Nathan Pearce had a son Thomas Pearce who while
married took up with CLARA FAISON. In later years
he went back to his wife.

THOMAS

PEARCE

EXTRACT OF NATHAN PEARCE b 1710 PROVIDED TO RPU ON 8 NOV 2007 by Wiley Albert Perry. - Some original destroyed - RPU 18 DEC 2007

I. Nathan Pearce b Abt 1710 (Isle of Wight Co, VA) d Abt 1794 (Franklin Co, NC)
 A. Nathan Pearce b 9 JUL 1735 (Northampton Co, VA) [Sett - but error - RPU]

d 26 FEB 1821 (Franklin Co, NC) →
 Δ m d (1st) 24 JUN 1756 (?) Nancy Sarah
 Weston b Abt 1736 (Franklin Co, NC)
 Δ m d (2nd) (?) Elizabeth Culver

1. Phillip Pearce d 25 FEB 1812
 (Franklin Co, NC) m d 1778 (?)

□ Nancy Bunn b Abt 1762 (NC)
 d (Franklin Co, NC)

2. Nathan Pearce b 23
 MAY 1783 (Franklin Co,
 NC) d 11 DEC 1867 (FC, NC)

3. m d (?) SUSAN UPHURD
 b 1790 (FC, NC) d
 (FC, NC)

7 OF THESE
 13 CHILDREN
 FRANKIE PEARCE
 FRANKLIN
 PEARCE
 b ABT 1820
 ROBERT B. PRICE
 ARE NEW TO RPU.
 BUT I HAVE
 BURRELL PEARCE
 b 1806 - RPU]

Children	Sex	Birth
Phillip Pearce	M	24 Jul 1754 in [city], Franklin, North Carolina, USA
Stephen Pearce	M	abt 1757 in [city], [county], Virginia, USA
Arthur Pearce	M	abt 1758
John Pearce	M	abt 1760 in Franklin, [county], North Carolina, USA
Elizabeth Pearce	F	1766 in [city], Franklin, North Carolina, USA

NEW TO RPU 18 DEC 2007

Children	Sex	Birth
Elsey Pearce	M	
Terry Pearce	M	
Therry Pearce	F	
Henry Pearce	M	16 May 1779 in [city], Franklin, North Carolina, USA
Nathan Pearce	M	23 May 1783 in [city], Franklin, North Carolina, USA
Eli Pearce	M	30 Aug 1785
John Pearce	M	10 Nov 1787 in [city], Franklin, North Carolina, USA
Hardy Pearce	M	12 May 1789
Haley Pierce	F	1792
Chloe Pearce	F	abt 1795 in Franklin, [county], North Carolina, USA

ON STONE IN
 PIEKCE CEM, FC, NC
 NAME SPILLED
 N. PEARCE
 PER MONK b ABT 1800
 CHERRY M. ORARY DENTON

Children	Sex	Birth
i. Frankie Pearce	F	
ii. Thomas Pearce	M	30 Jun 1812 in [city], Franklin, Co, NC
iii. Acrel Pearce	M	21 Jun 1814 in [city], Franklin, Co, NC
iv. Frances Pearce	F	11 Nov 1816 in [city], Franklin, Co, NC
v. Simon Pearce	M	22 Mar 1819 in [city], Franklin, Co, NC
vi. Franklin Pearce	M	abt 1820
vii. Peter Pearce	M	7 Jun 1821 in [city], Franklin, Co, NC
viii. Paul Pearce	M	3 Feb 1824 in [city], Franklin, Co, NC
ix. Silas Pearce	M	18 Sep 1826 in [city], Franklin, Co, NC
x. Susan Pearce	F	24 Oct 1829 in [city], Franklin, Co, NC
xi. Nancy Pearce	F	20 Oct 1830 in [city], Franklin, Co, NC
xii. Solomon Pearce	M	16 Jun 1831 in [city], Franklin, Co, NC

Other Children	Sex	Birth
Robert B Price	M	27 Oct 1805 in [city], Franklin, North Carolina, USA

m d (?) Nathan Mulligan Doyle b NOV 1817
 (Ireland) d 1892 (FC, NC). - CHILDREN:
 THOMAS PEARCE & BURWELL PEARCE
 [SOURCE SHOWS PEARCE - VS DOYLE?]

m d (?) MARTHA PERRY - CHILD:

ANNA PEARCE b 1850 m d (?) MARY E.

d 28 MAY 1902 (FC, NC) m d (?) CROSS
 b ABT 1834 - CHILDREN:

□ Bedie Susan Pearce	F	Sep 1865
□ William Nathan Pearce	M	May 1872 (FC, NC)

d 1860 (?) m d (?) MARTHA PREVETTE b ABT 1825
 CHILDREN: Elizabeth Pearce F abt 1852 (FC, NC)

MONK SAYS NOT S BUT C
 Nancy Frances Pearce F abt 1853 (FC, NC)
 Martha S Pearce F abt 1857 (FC, NC)

+ SHE WAS 1ST WIFE OF BURRELL PERRY
 BROTHER OF MONK'S GEF REDDEN PERN
 SHE WAS MOT OF: KEARNEY BABE, SIDDE

d 1902 (?) m d ABT 1870 (FC, NC)
 RICHARD MITCHELL. CHILDREN:

△ Sidney Addison Mitchell	M	12 Jul 1874 (FC, NC)
---------------------------	---	----------------------

* SEE ADDED EXTRACT

THOMAS

PEARCE

○ A COMPENDIUM OF RELATED BUT UNCONNECTED MEMBERS OF THE EXTENDED UPCHURCH FAMILY

A. 1850 CENSUS - FRANKLIN CO, NC

1. LINDSY PRIVETT 17 M Farmer #200 [LINDSEY PRIVETT] [GS of #3]
2. FETNEY PRIVETT 17 F [FETNA ANN E. DENTON]
3. ELIZABETH UPCHURCH 50 F [b. abt 1800]
4. LINSY PRIVETT 15 F [LINSY PRIVETT]

B. 1860 CENSUS - FRANKLIN CO, NC

1. LINZY PRIVET 26 M & NC [LINDSEY PRIVETT] [GS of #7]
2. FOETNA ANN PRIVET 26 F & NC [mrs FETNA ANN E. DENTON]
3. ALONZO T. PRIVET 10 M & NC
4. MARY E. PRIVET 7 F & NC
5. SUSAN PRIVET 6 F & NC
6. NANCY PRIVET 1 F & NC
7. ELIZABETH UPCHURCH 70 F & NC [b. abt 1790]

C. FRANKLIN CO, NC MARRIAGE BONDS 1779-1868 Bradley Pg 47

1. John Privett md 6 DEC 1831 () Susan U - BOND = BOD PAGE
2. Lindsey Privett md 25 JAN 1849 () FETNA A. E. DENTON
BOND = THOMAS PEARCE ↑

D. Will - 1836 - Franklin Co, NC. John Privett died & left assets to wife Susan & son Lindsey Privett & dau Linsy Privett
Executor: L. ARKIN U

E. Conclude:

I. John Privett md 1831

Susan U [b. 1811 if 20 when md] ←

A. Lindsey Privett b. 1834

I. - - U*

md () ELIZABETH - -

b. 1791 if 20 YRS OLD

When dau Susan born

* This Upchurch male had to be a son of Richard U, II or, more likely, a GS of Richard U, II

THOMAS

PIERCE

○ The Apex Herald WED 16 NOV 1994 Apex, NC

Norris, Pierce are wed

Paula Renee Norris of Raleigh and Bradley Thomas Pierce of Apex were married November 12, 1994 at Catawba Springs Christian Church. Officiating minister was Pastor Bud Steadman.

The bride's parents are Mr. Michael A. Norris of Clayton and Mrs. Merle Coats of Raleigh. The bridegroom's parents are Mr. and Mrs. Thomas Pierce of Apex. The bride's grandparents are Mr. and Mrs. Wilbert Coats and Mr. and Mrs. Ralph Norris. The groom's grandparents are Mrs. Sophia Pierce and Mr. Furman West.

The bride was given in marriage by her father. She wore a formal gown of white silk featuring long sleeves, lace, pearls and sequins on a fitted bodice. Drop waist, strands of pearls and sequins on an open back and a full gathered skirt with a chapel train.

Matron of Honor was Mrs. Sherre Whitley of Goldsboro. The bridesmaids were Candi Coats, Shelia

Pierce, Susan Pierce, Valenie Pierce, and Mrs. Gina Whitman. They wore long emerald velvet dresses with long sleeves with matching shoes.

The best man was Thomas Pierce of Apex and the ushers were Michael A. Norris, Jr., Chris Pierce, Jeff Pierce, Trent Pierce, and Troy Ratliff.

Music was provided by Justin Hartley (soloist), Mrs. Cheryl Walker (pianist), and Mrs. Ann Rogers (organist).

A reception was held at Bentwinds Country Club given by the brides parents.

After a wedding trip to Bahamas, the couple will make their home in Apex.

The bride is a graduate of Wake Technical College with a degree in nursing and is employed by Capital Pediatrics in Raleigh. The bridegroom is a graduate of Wake Technical College and is employed by Cary Reconstruction.



Mrs. Bradley Thomas Pierce

THOMAS

PIERCE

① See file 23 SEP 1992 Benny Laster Perry to RPH

I. Thomas Pierce [AKA Pearce]

A. Forney Perry Pierce b. 30 OCT 1836 (Franklin, Co, NC) and Jane Phillips, dau of Presley A. Phillips, gd of Elizabeth Thaneey U, ggd of James U, VII, gggd of Richard U, III - Head of clan.

THOMAS

PEARCE

UPCHURCH & RELATED TAX LISTINGS - FRANKLIN CO., NC
1798 - 1864 - TO RPU FROM CARLA JONES 29 OCT 2006

1833 - 1834 LISTINGS

Captain R. Taylor's District

- | | | |
|----|------------------|---|
| 1 | JOHN PEARCE | 1833
John Privet 88 acres worth \$1.25 per acre \$110 1 BP \$1.22 (so born about 1788) |
| 2 | WHITMAN PEARCE | John Pearce 1130 acres worth \$1.50 per acre \$1,695 1 BP pd \$5.18 |
| 3 | PHILLIP PEARCE | John Pearce for Nancy Upchurch 450 acres worth \$1.50 per acre \$675
2 or 3 BP pd. \$3.57 |
| 4 | BRITTON PEARCE | Jamison Upchurch 1 WP pd \$.84 |
| 5 | CALVIN PEARCE | Stephen Upchurch 300 acres worth \$2 per acre \$600 1 WP pd \$2.37
*(loose list says 310 acres worth \$2 per acre \$620) |
| 6 | PATSY PEARCE | Kearny Upchurch 1 WP pd. \$.84 |
| 7 | BURRELL PEARCE | James Upchurch 678 acres worth \$1.50 per acre \$1,017 2 BP pd \$4.42 |
| 8 | THOMAS PEARCE ↑ | Berkley Upchurch 140 acres worth \$1.50 per acre \$210 pd. \$.52 |
| 9 | PHILEMON PEARCE | Larkin Upchurch 145 acres worth \$1.50 per acre \$217 1 WP pd \$1.38 |
| 10 | MARTINA PEARCE | Berry Upchurch 297 acres worth \$1.50 per acre \$445 1 WP 1 BP pd. \$2.90 |
| 11 | REUBEN CARPENTER | Britton Pearce 200 acres worth \$2 per acre \$400 1 WP |
| 12 | JOHN PRIVETTE | Whitman Pearce 120 acres worth \$2 per acre \$240 1 WP |
| 13 | MATTHEW PRIVETTE | Calvin Pearce 640 acres worth \$1 per acre \$640 |
| 14 | JAMES U | Riley Bolton 1 WP |

Captain Dunn's District

1839

- | | | |
|----|----------------|--|
| 15 | NANCY U | John Pearce for Nancy Upchurch 450 acres worth \$1.50 per acre = \$675 Pd \$1.69 |
| 16 | DURKELY U | James Upchurch 678 acres worth \$1.50 per acre = \$1,017 2BP Pd \$4.22 |
| 17 | CALVIN U | Buckley Upchurch 140 acres worth \$.150 = \$210 Pd 53 cents |
| 18 | STEPHEN U | Larkin Upchurch 145 acres worth \$1.50 = \$218 1 P Pd \$1.38 |
| 19 | LARKIN U | Stephen Upchurch 1 WP Pd 84 cents |
| 20 | LITTLE BERRY U | Berry Upchurch 1 WP 1BP Pd \$1.68 |
| 21 | JAMISON U | Calvin Upchurch 552 acres worth \$3 per acre = \$16.56 1 WP 4BP = \$8.34 |
| 22 | JUBAL U, I | Jubal Upchurch 3 BP Pd \$2.52 |
| 23 | RILEY BOLTON | Mathew Privet 481 acres worth \$1 per acre = \$4.81 Pd \$1.20 |
| | | John Pearce 1080 acres worth \$1.50 per acre = \$1,620 1 BP Pd \$4.89 |
| | | Thomas Pearce 166 acres worth \$75 per acre \$1,246 pd. \$.31 |
| | | John Privet 88 acres worth \$1.25 per acre \$110 1 BP pd. \$1.11
(next on list to Mat Privet) |

Captain Calvin Upchurch's District

1834

- | | | |
|--|--|--|
| | | Philemon Pearce 200 acres worth \$2 per acre \$400 |
| | | John Pearce 1080 acres worth \$1.50 per acre \$1,620 1 BP |
| | | John Pearce for Nancy Upchurch 450 acres worth \$1.50 per acre \$675 |
| | | Thomas Pearce 166 acres worth \$.75 per acre \$124.50 |
| | | Matthew Privett 481 acres worth \$1.00 per acre \$481 |
| | | Martha Pearce 200 acres worth \$2 per acre \$400 |
| | | Brittain Pearce 200 acres worth \$2 per acre \$400 1 WP 1 BP |
| | | Burrel Pearce 1 WP |
| | | Thomas Pearce 1 WP |
| | | Whitman Pearce 120 acres worth \$2 per acre \$240 1 WP |
| | | James Upchurch 678 acres worth \$1.50 per acre \$1,017 2 BP |
| | | Burkley Upchurch 140 acres worth \$1.50 per acre \$210 |
| | | Larkin Upchurch 145 acres worth \$1.50 per acre \$217.50 1 WP |
| | | Stephen Upchurch 1 WP |
| | | Berry Upchurch 1 WP 1 BP |
| | | Calvin Upchurch 552 acres worth \$3 per acre \$1,656 1 WP 4 BP |
| | | Jubal Upchurch 3 BP |

TITOMAS

PIERCE

- From Profile of Bonnie Bell Jefferys - 29 MAY 2010
Mark Perry reports that Tom Pearce ran a
 Dairy in the Fairview Community of SCTWP, W.C. NC
 and was killed by a bull. His son was
 Thomas Allen Pearce.

TITOMAS

PEARCE

UPCHURCH & RELATED TAX LISTINGS - FRANKLIN CO, NC
1798 - 1864 - TO RPU FROM CARLA JONES 29 OCT 2006

1835-1836 LISTINGS:

Captain Upchurch's District 1835	
1 JOHN PEARCE	James Upchurch 678 acres worth \$1.50 per acre = \$1,017 2 BP Pd \$5.05
2 WHITMAN PEARCE	Jamison Upchurch 1 WP Pd 95 cents
3 PHILLIP PEARCE	Calvin Upchurch 552 acres worth \$3 per acre \$1,656 300 acres worth \$1.50 per acre (loose list says \$1.25 per acre) totalled \$2021 1 WP 4BP Pd \$4.05
4 WILLIAMON PEARCE	
5 PATSY PEARCE	Calvin Upchurch agent for John Sanders 205 acres worth \$3 per acre = \$615 Pd \$1.90
6 BURKELL PEARCE	Larkin Upchurch 145 acres worth \$1.50 per acre = \$218 1 WP \$1.62
7 THOMAS PEARCE	Burkley Upchurch 140 acres worth \$1.50 per acre = \$210 Pd 65 cents
8 NATHAN PEARCE	Nancy Upchurch 450 acres worth \$1.50 per acre = \$675 Pd \$2.09
9 MATTHEW PRIVETTE	Jubal Upchurch 3 BP Pd \$2.85
10 JOHN PRIVETTE	John Upchurch 550 acres worth \$1.50 - \$825 1 WP Pd \$3.50
11 JOHN SANDERS	Berry Upchurch 1 WP 1BP Pd \$1.90
12 JAMES U	John Pearce 1080 acres worth \$1.50 - \$1,620 1 BP Pd \$5.97
13 NANCY U	Mathew Privit 481 acres worth \$1 per acre = \$481 Pd \$1.49
14 BURKELY U	John Privett 88 1/2 acres worth \$1.25 per acre \$110 1 WP 2 BP pd. \$3.19
15 CALVIN U	Whitman Pearce 120 acres worth \$2 per acre \$240 1 WP (from loose lists)
16 LARKEN U	Philemon Pearce 190 acres worth \$2 per acre \$380 (from loose lists)
17 LITTLE BEARY U	Nathan Pearce 586.5 acres worth \$2 per acre \$1173 (from loose lists)
18 JAMISON U	Thomas Pearce 178.5 acres worth \$2 per acre \$357 1 WP (from loose lists)
19 JUBAL U, I	Burrell Pearce 205 acres worth \$2 per acre \$410 1 WP (from loose lists)
20. JOHN U	John Pearce 1080 acres worth \$1.50 per acre \$1,620 1 BP (from loose lists)
Captain Upchurch's District 1836	
	Phillip Pearce 190 acres worth \$2 per acre \$380
	Larkin Upchurch 145 acres worth \$1.50 per acre \$217.75 1 WP
	Burkly Upchurch 140 acres worth \$1.50 per acre \$310 1 WP
	James Upchurch 475 acres worth \$1.50 per acre \$1,012.75 2 BP
	Thomas Pearce 178.5 acres worth \$2 per acre \$357 1 WP
	Whitman Pearce 120 acres worth \$2 per acre \$240 1 WP
	Mathew Privit 418 acres worth \$1 per acre \$481
	Berrell Pearce 205 acres worth \$2 per acre \$410 1 WP
	John Pearce 1080 acres worth 41.50 per acre \$1,20
	Nancy Upchurch 450 acres worth \$1.50 per acre \$675 3 BP
	Calvin Upchurch 550 acres worth \$3 per acre \$1,650 1 WP 5 BP
	Calvin Upchurch Bolton tract 100 acres worth \$1.25 per acre \$125
	Calvin Upchurch Hicks tract 50 acres worth \$1.00 per acre \$50
	Patsy Pearce no information listed

TITOMAS

PEARCE

FROM ESTATE FILE OF JOHN PEARCE b 10 NOV 1787
 [S/O PHILIP PEARCE b 9 JUN 1735] SEE HIS BJD FILE - 29 OCT 2006

MAJOR ESTATE SALE OF PERISHABLE AND FRANKLIN CO, NC
 WASTING PROPERTY OF THE LATE JOHN PEARCE, SR ON 7 MAY 1863
 - BY G.M. COOLEY, ADMR. - PURCHASES BY:

- CLEM ALFORD - 7
- KEASER ALFORD - 2
- B. ALFORD - 3
- JACKSON ALLEN - 2
- GEORGE BARNHAM - 2
- T. H. CANNARD } 9
- DR. T. H. CANNERS }
- OR T. H. CANNERS }
- W. W. CARGAL - 1
- B. CARGAL - 1
- SANDUAS CLIFTON - 1
- W. S. CHEVES - 2
- SHAW DRIVER - 1
- D. DAVIS - 1
- J. C. FREEMAN - 1
- W. T. FREEMAN - 1
- R. C. FREEMAN - 2
- T. T. FREEMAN - 1
- B. GRIFFIN - 1
- WILLIAM GAY - 7
- CHARLES N. NORTON - 3
- A. HOPKINS - 1
- W. S. HARRIS - 2
- MARY JONES - 2
- CHESTAN JONES - 1
- BENNETT JOYNER - 7
- WILEY JEFFERS - 1
- R. JOHNSON - 3

- W. LOCUS - 1
- J. MASSE - 1
(MASSEY?)
- GRAY MASSEY - 5
- L. MITCHELL - 1
- P. MITCHELL - 7
- B. MEDLEN - 1
- T. B. MANN (DR) - 1
- WILLIAM PRIVETTE - 9
- MARY PRIVETTE - 1
- R. PERRY - 5
- T. PULLEY - 4
- JOHN (JOHAN) PENDERGRASS - 3
- CALVEN PEARCE - 21
- BENJAMEN PEARCE - 29
- TITOMAS PEARCE - 1
- S. PEARCE - 1
- ACRIL PEARCE - 2
(ACRAL / ACAL)
- T. SMITH - 5
- J. F. SCOTT - 5
- W. W. SILVESTER - 3
- LOTTA STALLENGS - 2
- J. THARRINGTON - 3
- AMBROSE U - 12
- T. UPLINCH - 2
- FRANCES A. U (WIDOW) - 26
- THOMAS WILLIAMS - 1
- L. WILLIAMS - 1
- WILLIAM WILLIAMS - 2

THOMAS

PEARCE

UPCHURCH & RELATED TAX LISTINGS - FRANKLIN CO, NC
1798 - 1864 - TO RPU FROM CARLA JONES 29 OCT 2006

DISTRICT THOMAS PEARCE

1834	CAPT DUNN	166A \$1246	+ SAME LISTING IN CAPT CALVIN U. DTS
1835	CAPT UPCHURCH	178.5A \$357	IWP + A 3RD LISTING IN
1836	IL	178.5 \$357	IWP 1834 - THOMAS PEARCE IWP

THOMAS

PEARCE

○ SHAFFER'S MAP OF RALEIGH, NC - 1881 - Obtained by RPU 19 DEC 2005 from Wake Co, NC Register of Deeds office - Placed in Geographical File - Wake Co, NC Property Maps A-1 → A-14 BY A.W. SHAFFER, C.E. - Note that many lots have their names on them - Yellow highlight = Extracted. - EXTRACTS BELOW FROM SHEET A-14
GENERAL AREA: SEAST RALEIGH

JOHN W. B. WATSON

R. H. BATTLE, JR

THOMAS PEARCE

PLEASANT SPENCER

B. Y. ROGERS

PETER BASHFORD

J. H. MILLS

TITOMAS

PEARCE

ARTICLE 883 FROM FRANKLIN CO. NC HERITAGE BOOK - 2008

BY: FRANKIE PERRY & BENNY L. PERRY "THE PEARCE-PIERCE ANCESTORS OF BENNY L. "BEN" PERRY

I. ^Δ NATHAN PEARCE MD () NANCY WESTER

THEY & A D MOVED FROM NORTHAMPTON CO. NC TO EAST SIDE OF MOCCASIN CRK, FC, NC BEFORE THE REVOLUTION

- A. ^Δ STEPHEN P.; B. ^Δ ARTHUR P.; C. ^Δ JOHN P.; E. ^Δ ELIZABETH P.
- ^Δ D. ^Δ PHILLIP P. MD () NANCY BUNN - PHILLIP SERVED IN REVOLUTION
- 1. ^Δ TERRY P.; 2. ^Δ ELI P.; 4. ^Δ JOHN P. II; 5. ^Δ HARDY P.; 6. ^Δ HATLEY P.; 7. ^Δ CHLOE P.
- 3. ^Δ NATHAN P. II MD () ^Δ SUSAN U - 6 SONS CSA; 4 KILLED
- a. ^Δ BURWELL P.; b. ^Δ THOMAS P.; c. ^Δ FRANCIS P. (F); d. ^Δ PAUL P.; e. ^Δ SOLOMON P.; f. ^Δ ACREAL P.; g. ^Δ SILAS P.; h. ^Δ PETER P.; i. ^Δ SILAS P.; j. ^Δ NANCY P.; k. ^Δ DAY

^Δ l. SIMON P. MD 6 AUG 1840

DIED YOUNG

^Δ ROENY PERRY

- i. ^Δ MARY P.; ii. ^Δ CHARLOTTE P.; iii. ^Δ JAMES P.; iv. ^Δ DALLAS P.
- v. ^Δ SIMON P. II; vi. ^Δ SUSAN P.; vii. ^Δ BLAKE P.; viii. ^Δ HENCE P.; ix. ^Δ MOSE P. MD () ^Δ FRANCES PEARCE (COU) (1ST)
- x. ^Δ WILLIAM P.; (I) ^Δ BERTIE P.; (II) ^Δ LILLIE P.; (III) ^Δ LILLIE P.; (IV) ^Δ WILLIE P.; (V) ^Δ LONIE P.; (VI) ^Δ MATTIE P. MD () EMMA LASTER PERRY "LAS"

- ^Δ (A) JARVIS W. PERRY
- ^Δ (B) LUTHER D. PERRY
- ^Δ (C) CLIFTON L. PERRY

b. ^Δ THOMAS PEARCE

- ^Δ MD () MARY LUCILLE PIERCE
- ^Δ (U) BENNY L. PERRY "BEN"
- ^Δ MD () HILDA LEWIS
- ^Δ (G) ANELIA PERRY "NENA"
- ^Δ (B) FRANKIE PERRY "FRANK"

- ^Δ MD () CHARLOTTE PERRY
- ^Δ i. FURNEY PEARCE → PIERCE
- ^Δ MD () JANE PHILLIPS
- ^Δ (I) FRANK PIERCE
- ^Δ MD () ADA FLORENCE POOLE
- ^Δ (A) THETTIE BELL P.
- ^Δ (B) MARY LUCILLE P.
- ^Δ (C) MARGARET P.
- ^Δ (D) REBECCA P.
- ^Δ (E) FRANKLIN P.
- ^Δ (F) PAUL P.
- ^Δ (G) SWAIN P.
- ^Δ (H) WAYNE P.

THOMAS

PEARCE

○ Item in It's 17 JAN 2002 Willa Mae Belton to RPA

I. Nathan Pearce, II b-23 MAY 1783 (Wake Co, NC)

md (1st) Mary A. Tappett - issue, CHILDREN OF James Dallas Pearce & Et wife
if any, unknown.

md (2nd) Susan Lynch,
Granddaughter of Richard U, II.

A. Simon Pearce, CSA
b-22 MAR 1819 (FCNC)

1. James Dallas Pearce,
CSA b-1842 d-1922

md (1st) 3 JAN 1870 ()

Mary Rebecca Doyle
b-1856 () d-1896 ()

md (2nd) 20 FEB 1903
() Martha Alford

1	Name: Eb Pearce Married:	
M	Spouse: Mary Edwards Married: Spouse: Patty Driver	
2	Name: Eli Pearce	
M		
3	Name: James William Pearce Born: 29 September 1871 Died: 10 December 1944	in: Franklin county
M	Married: Spouse: Martha Yeargin	
4	Name: Amy Jane Pearce Born: 12 March 1873 Died: 12 September 1923	in: Franklin county
F	Married: 20 January 1890 Spouse: Charles Wesley Perry	
5	Name: Nathan J. Pearce Born: 07 June 1874 Died: 17 December 1937	
M	Married: 26 August 1900 Spouse: Madie Fuller	
6	Name: Rebecca Florence Pearce Born: 15 May 1876 Died: 01 October 1956	in: Franklin county
F	Married: Spouse: Omri Pearce	
7	Name: Simon Paul Pearce Born: 08 June 1877 Died: 02 July 1949	in: Franklin county in: Franklin county
M	Married: Spouse: Sarah Pearce Married: Spouse: Ellen Martin	
8	Name: Pearl Pearce Born: 07 February 1886 Died: 13 December 1951	in: Franklin county in: Wake county
F	Married: Spouse: G. Cater Brannon	
9	Name: Helen Pearce Born: 06 April 1888 Died: 23 December 1976	
F	Married: Spouse: Robert Paul Jones	
10	Name: Thomas Pearce ↑ Born: 04 September 1889 Died: 09 July 1938	
M	Married: Spouse: Nettie Wright Married: Spouse: Lottie Denton	
11	Name: Daniel Herman Pearce Born: 15 September 1892 Died: 27 March 1950	in: Franklin county
M	Married: Spouse: Minnie Tant	

THOMAS

PEARCE

○ FAMILY OF ANDREW PEARCE b 23 OCT 1854 - RPW CENSUS
DOWNLOAD - 4 JUL 2008

1880 CENSUS - DUNN TWP
FRANKLIN CO, NC

1900 CENSUS FREEMAN TWP
FRANKLIN CO, NC

Name	B AST	Age
Drew Peirce	1855	25
Rosa Peirce WIF	1862	18
Seth Pierce SON	1878	2
Thomas Peirce SON	1880	9M

Name	Age
Wm E Hall HEAD S	OCT 1874 25
Seth M Pearce LONGER S	JUL 1877 22

I. Philip Pearce b 24 JUL 1754

A. Nathan Pearce b 23 MAY 1783

md (7) Susan A

1. Seth Thomas Pearce b 30 JUN 1812

2. Solomon b 16 JUN 1831

△ a. Andrew Pearce b 23 OCT 1854 "DREW"

△ md (7) Rosa Margaret Arnold "ROSA"

△ i. Seth M. Pearce

△ ii. Thomas Pearce

THOMAS

PEARCE

○ From Book: Nail & Ray Families, 2ND Ed 1997 - Abstracts
of Ray & Pearce Records Examined by Authors
R ANDOLPH CO, NC - Pg 960 & 962

- 1802 1(?) October, Deed Book 8, p. 344. Deed (indenture). John Ray bought 91a from Jacob Hoover of Randolph Co., NC, for \$395.00 (?). The land is part of Philip Byerly's old survey on a branch of the Uthare (?). Registered August Term 1803. □
- 1815 Tax Lists. In Capt. Rush's Dist. Thomas Pierce, Ansel Pierce, John Pierce (A.P. and J.P. listed together), John Wray, Thomas Wray, Hutson Wray (J.W., T.W., and H.W. listed together), and James Wray (J.W. on same page as other Wrays. Pierces are one page earlier.). (7) □

THOMAS

PEARCE

○ See Pg 62 Download in It MAR 2000 Flora Pauline U & RPA

118. BENJAMIN CALVIN⁸ PEARCE (BENJAMIN⁷, JOHN⁶, PHILLIP⁵, NATHAN⁴, NATHAN³, PHILLIP², GEORGE¹) was born March 12, 1869 in Franklin Co., NC, and died November 19, 1952 in Franklin Co., NC. He married (1) LUCY WILLIAMS March 3, 1887 in Franklin Co., NC, daughter of SIMON WILLIAMS and FRANKY STALLINGS. She was born Abt. 1870 in Franklin Co., NC, and died Abt. 1890. He married (2) HONORA ADELAIDE PIERCE January 9, 1894 in Franklin Co., NC, daughter of FERNEY PIERCE and JANE PHILLIPS. She was born June 1877 in Franklin Co., NC, and died February 14, 1969 in Wake Co. NC.

More About BENJAMIN CALVIN PEARCE:

Burial: Buried Furney P. Pierce Cem. YoungsvilleNC

More About HONORA ADELAIDE PIERCE:

Burial: Furney Pierce Cem., Youngsville, NC

Child of BENJAMIN PEARCE and LUCY WILLIAMS is:

- i. BENJAMIN BEARYL⁹ PEARCE, b. February 2, 1888; d. January 10, 1921, Franklin Co., NC; m. METTA POOLE ALFORD.

Children of BENJAMIN PEARCE and HONORA PIERCE are:

- ii. RUBY JANE⁹ PEARCE^{2d}, b. August 30, 1895^{2d}; d. February 3, 1973^{2d}; m. (1) RALPH SEIPEL, last; m. (2) JUNIE CLIFFTON PRIVETTE^{2d}, 2nd; b. March 7, 1900, Franklin Co., NC^{2d}; m. (3) DEE HOOD, 1st.
- iii. LINDA PEARCE, b. January 23, 1898, Franklin Co., NC; d. April 3, 1984, Youngsville, NC, Ferney Pierce Cem.; m. FRANK M. YOUNG; b. November 17, 1871, Franklin Co., NC; d. March 6, 1943, Franklin Co., NC.
- iv. THOMAS PEARCE, b. April 1900; m. DOLL; b. TX.

I. NATHAN PEARCE, I b 9 JUL 1735

A. PHILIP PEARCE - one of 4 Brothers

1. JOHN PEARCE, II m. FRANCES U, DAU OF BENJAMIN U

a. BENJAMIN PEARCE

i. BENJAMIN CALVIN PEARCE

TITOMAS

PEARCE

○ See Pg 62 Download in Iti MAR 2000 Flora Pauline U S R 01

118. BENJAMIN CALVIN⁸ PEARCE (BENJAMIN⁷, JOHN⁶, PHILLIP⁵, NATHAN⁴, NATHAN³, PHILLIP², GEORGE¹) was born March 12, 1869 in Franklin Co., NC, and died November 19, 1952 in Franklin Co., NC. He married (1) LUCY WILLIAMS March 3, 1887 in Franklin Co., NC, daughter of SIMON WILLIAMS and FRANKY STALLINGS. She was born Abt. 1870 in Franklin Co., NC, and died Abt. 1890. He married (2) HONORA ADELAIDE PIERCE January 9, 1894 in Franklin Co., NC, daughter of FERNEY PIERCE and JANE PHILLIPS. She was born June 1877 in Franklin Co., NC, and died February 14, 1969 in Wake Co. NC.

More About BENJAMIN CALVIN PEARCE:

Burial: Buried Furney P. Pierce Cem. Youngsville NC

More About HONORA ADELAIDE PIERCE:

Burial: Furney Pierce Cem., Youngsville, NC

Child of BENJAMIN PEARCE and LUCY WILLIAMS is:

- i. BENJAMIN BEARYL⁹ PEARCE, b. February 2, 1888; d. January 10, 1921, Franklin Co., NC; m. METTA POOLE ALFORD.

Children of BENJAMIN PEARCE and HONORA PIERCE are:

- ii. RUBY JANE⁹ PEARCE^{2d}, b. August 30, 1895^{2d}; d. February 3, 1973^{2d}; m. (1) RALPH SEIPEL, last; m. (2) JUNIE CLIFFTON PRIVETTE^{2d}, 2nd; b. March 7, 1900, Franklin Co., NC^{2d}; m. (3) DEE HOOD, 1st.
- iii. LINDA PEARCE, b. January 23, 1898, Franklin Co., NC; d. April 3, 1984, Youngsville, NC, Ferney Pierce Cem.; m. FRANK M. YOUNG; b. November 17, 1871, Franklin Co., NC; d. March 6, 1943, Franklin Co., NC.
- iv. THOMAS PEARCE, b. April 1900; m. DOLL; b. TX.

I. NATHAN PEARCE, I b 9 JUL 1735

A. PHILIP PEARCE - one of 4 brothers

1. JOHN PEARCE, II md FRANCES U, DAU OF BENJAMIN U

a. BENJAMIN PEARCE

i. BENJAMIN CALVIN PEARCE

THOMAS

PEARCE

XPEA

○ See Pearce Family - Items in #165 EP 1998 Claude Crayton Hudson to RPA - 5 Pages - Pg 4

I. Nathan Pearce, I b. 1735

A. Philip Pearce

1. Nathan Pearce, II b. 23 MAY 1783 md (2nd) Susannah

a. Thomas Pearce b. 20 JUN 1812

i. F. P. PEARCE b. 30 OCT 1836 md (1) JANE PITZLEAS

(I) Jack Pearce md (1) Bettie Holden

(A) Oscar Pearce md (1) May Williams

(1) Richard Pearce (D) Nell Pearce

(B) Bohline Pearce (E) Josephine Pearce

(C) Andrew Pearce md (1) Mary Ferguson

(1) Margaret Pearce; (2) Elizabeth Pearce

(3) Maurie Pearce

(II) Eddie Pearce md (1) Belle Holden

(A) Maggie Pearce; (B) Flossie Pearce; (C) Mamma Belle Pearce;

(D) Robert Pearce; (E) Richard Pearce

(III) David Pearce md (1) Sallie CATHORNE

(A) Willie Pearce; (B) Ivy Pearce; (C) Furney Pearce;

(D) Linwood Pearce; (E) Clyde Pearce; (F) Mabel Pearce;

(G) Myrtle Pearce

(IV) Addie Pearce md (1) Calvin Pearce

(A) Ruby Pearce (B) Linda Pearce (C) Thomas Pearce ↑

md (1) DEE HOOD md (1) Frank Young md (1) Dolly Matthews

(V) Susan Pearce md Macan Bell

(A) Ethel Pearce; (B) Annie Pearce; (C) Carl Pearce; (D) Royal Pearce

(VI) Frank Pearce md (1) Florence Poole

(A) Thelma Belle Pearce

(D) Rebecca Pearce

(B) Mary Pearce

(E) Franklin Pearce

(C) Margaret Pearce

(F) + one more

○ See Pearce Family - Compiled 1967

I. Nathan Pearce and Nancy Weston

A. Philip Pearce b 24 JUL 1754

1. Nathan Pearce b 23 MAY 1783 and Susan M

a. Thomas Pearce b 30 JUN 1812

in. Fern P. Pearce b 30 OCT 1836 and Jane Phillips

(II) Addie Pearce and Calvin Pierce

(A) Ruby Pierce md 1st Bee Hood
md 2nd Jannie Punnett
md 3rd Ralph Beyer

(B) Thomas Pierce and Dell --

(C) Linda Pierce and Frank Young

(IV) Susan Pearce and Mason Bell

(A) Ethel Bell and -- Hich

(1) Alvin Hich - not md - lives with MOT
in Pelet, NC

(2) George Hich
md Sylvia --

(a) Danny Hich

(B) Annie Bell and Raymond Medlin, Sr

(1) Evangeline Medlin and A. H. Lee

(a) Johnnie Lee b 19 FEB 1955

(b) Lisa Lee b 1940 & 1959

(2) Raymond Medlin, Jr and Gladys Smith

(a) Tomis Medlin

(b) Norma Bell Medlin

(3) Joseph Medlin

(4) Gloria Medlin and Baby Chilcoat
No issue

(5) Earl Medlin and Doris Bryant

(a) Pearl Medlin (b) Dennis Medlin

(6) Josephine Medlin and
John Pendergraph

(C) Carl Bell

(D) Royal Bell

(E) Davis Bell

(a) Calvin Pendergraph

(b) Mike Pendergraph

(c) Mike Pendergraph

(d) Donald Ray Pendergraph

THOMAS

PEARCE

X PEA

○ See Pg 57 Download in Its 7 MAR 2000 Floia Pauline U D R P U

108. ANDREW⁸ PEARCE (SOLOMON⁷, NATHANIEL⁶, PHILLIP⁵, NATHAN⁴, NATHAN³, PHILLIP², GEORGE¹) was born October 23, 1854, and died March 3, 1942. He married ROSE MARGARET ARNOLD August 3, 1876 in Franklin Co., NC, daughter of TOM ARNOLD and MARGARET HORTON.

She was born June 22, 1861, and died January 22, 1950.

Children of ANDREW PEARCE and ROSE ARNOLD are:

- i. SETH⁹ PEARCE, b. 1878; m. EURA PEARCE, February 21, 1906, Franklin Co., NC; b. Abt. 1880.
- ii. THOMAS PEARCE, b. 1879.
- iii. SARAH PEARCE, b. May 20, 1882, Franklin Co., NC; d. April 19, 1918, Baltimore, MD.
- iv. ANNIE PEARCE, b. November 24, 1884, NC; d. June 5, 1960, NC.

I. NATHAN PEARCE, II b 23 MAY 1783

MA () SUSAN WPCITURCH

A. SOLOMON PEARCE

1. ANDREW PEARCE

THOMAS

PEARCE

○ Zebulon Record THUR 15 JUL 1993 Zebulon, NC



Tim Billings and Bonnie Bryant

Engagement announced

Mr. and Mrs. Thomas Pearce of Zebulon announce the engagement of their niece, Bonnie Bryant of Zebulon, to Tim Billings of Louisburg, the son of Mr. and Mrs. Robert Billings of Louisburg.

The wedding will be held Saturday, Aug. 21, at 3 p.m. at Pearce's Baptist Church in Zebulon.

Family and friends are invited. No invitations will be sent.

THOMAS

PEARCE

○ See Profile of Dwight Perrin Pearce who d 25 FEB 1992

I. Beadie Susan Gay of the Benjamin U / Susan U Subclass
- Clara Ann Pearce line . . .

A. Howard Vaden Mitchell

1. Brenda Joyce Mitchell md Dwight Perrin Pearce
a. Jennifer Diane Pearce

I - - Pearce

A. Dwight Perrin Pearce b ca 1945

B. Iris Pearce md - - Mason of Raleigh, NC

C. Edna Pearce of Wake Forest

D. John R. Pearce of Raleigh, NC

E. Jimmy C. Pearce of Raleigh, NC

F. C. Maynard Pearce of Pensacola, FL

G. Hilary Pearce ♂ of Zebulon, NC

H. Thomas Pearce of Zebulon, NC

I. Roy Pearce of Zebulon, NC

J. J. Vernon Pearce of Zebulon, NC

THOMAS PEARCE

① See Biofile of Ruth I. Urner - Entry 1 MAY 1988

I. Thomas Pearce Δ

A. Nathaniel Pearce b ca 1789 (NC) d > 1870

1. George Washington Pearce b ca 1812 (Wilkes Co, TN)

d ca 1909 (AR) m 16 OCT 1836 (Jefferson Co, MO)

Nancy Ann Angell

a. Caroline Pearce

i. Alfred Washington Bradshaw

(F) Golda Gladys Bradshaw

(A) Ruth I. Urner

THOMAS PEARCE

① see It 15 AUG 1984 Harold Fenty Mc Duffie, Jr. & RPI

Olds Abstracts of NC wills from ca 1760 - ca 1800 2nd Ed
Lists a 1773 will of Thomas Pearce that mentions

1. Joseph Pearce
2. John Pearce
3. ~~Dan~~ Dany Pearce
4. Abner Pearce
5. Nathan Pearce
6. William Pearce
7. James Pearce

THOMAS PEARCE

- ① ~~Pearce~~ Attach # 27B - West Sts 18 MAY 1975 - Conveyance Franklin Co NC
"Thomas Pearce witnessed land sale to Moses H from
John Pearce - 1796. - see Moses H"

THOMAS ALLEN PIERCE

○ The Apex Herald WED 22 NOV 1995 Apex, NC

Pierce Named Top Fireman

Thomas Allen Pierce has been named the Fireman Of The Year for the Fairview Fire Department.

He is a charter member with the department and has 32 years of service.

His wife, Ellen, said she's proud of her husband's years of service. "He knows when they need him and when they need him, he's there," she said.

Pierce, who serves as president of the department, has never been chief, but has held just about every other job there is with the all-volunteer organization.

"He was just always interested in community work. Back in the beginning, the funds came from fundraisers and out of the pockets of the volunteers," she added, because that was before the time that tax funds were available for the department.

"It really is a lot of work," she said. People just don't realize the hours."

Pierce and his wife are farmers.

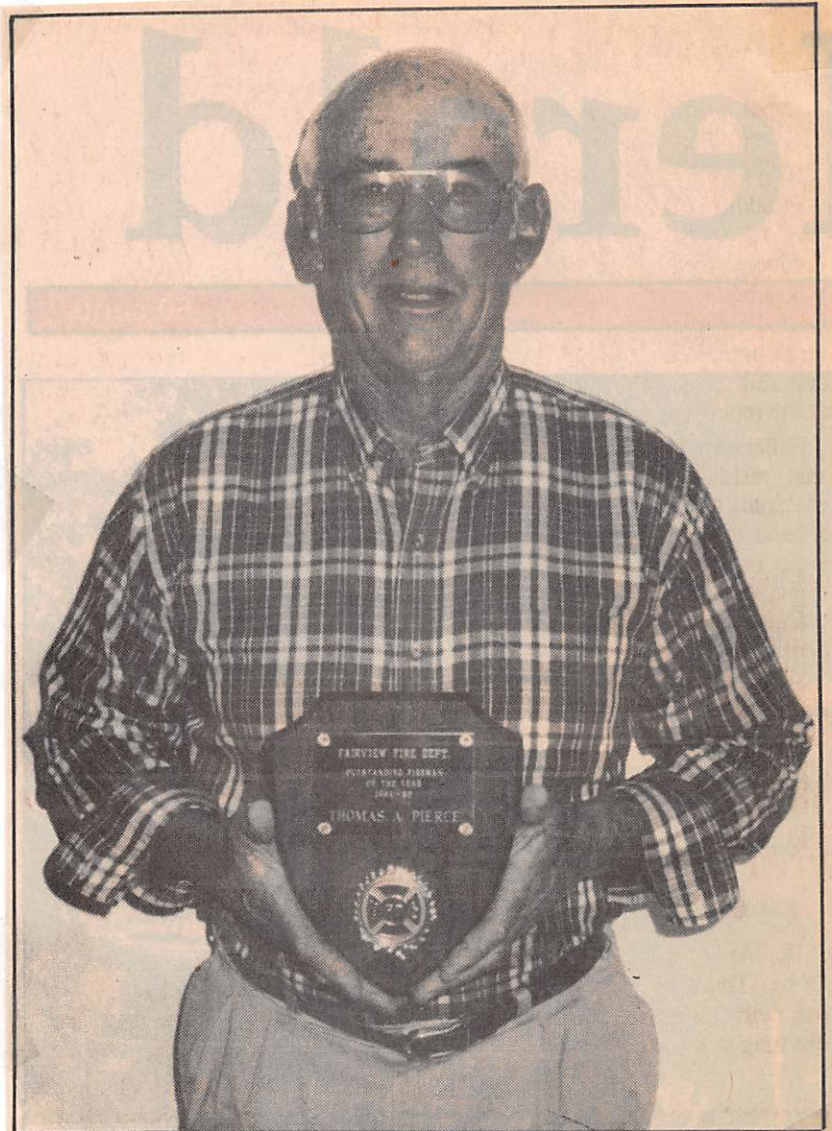

Thomas Allen Pierce

○ From Profile of
Bonnie Bell Jefferys
- Entry 29 MAY 2010

Mark Perry reports that Tom Pearl ran a Dairy in
the Fairview of Wake Co, NC and was killed
by a bull. His son was Tom Allen Pearl.

THOMAS ALLEN PIERCE

△ FAIRVIEW (COMMUNITY) - SWIFT CREEK TSP - WAKE CO, NC
REC'D 26 APR 2007 BY RPU FROM KATHERINE MAE JONES

REC'D
26 APR 2007

How the Fairview Rural Fire Department Began

△ The Fairview Rural Fire Department, Inc. originated in the summer of 1962 from an idea proposed by Gene W. Ogburn. Gene sold fire equipment at the time, and he recognized the need for the community to be prepared to handle fire emergencies.

□ △ Gene talked over his idea with Thomas Allen Pierce, who was the president of the Fairview Community Club. Allen invited Gene and his family to come to a picnic hosted by the Club and asked Gene to present his idea at the business meeting after the picnic. Gene explained how valuable it would be to have a tanker truck ready to put out local fires--brush or tobacco barn fires, for example. Sally Beard thought that was an excellent idea, so she made a motion for the Club to give \$100 toward the purchase of a tanker truck. She stated she would match the Club's contribution with a personal donation of \$100, if the Club members would vote in favor of the motion. The motion was approved, and that was the beginning of the Fairview Rural Fire Department.

△ □ Word went out to the community that a fire department was going to be organized. Several men came to the first meeting, and a lot of interest was shown. Gene explained that the first order of business would be to organize a formal fire fighting team and then purchase a tanker truck to haul water. Twenty-two men formed the original Fairview Rural Fire Department, and Gene became the first Fire Chief. △ □ Furman West and Gene located an Army surplus tanker truck and brought it back to Fairview. After many hours of work, the volunteers had an operational pump with water tank and hose. Filled with water from local ponds, the tanker functioned as the Department's first fire truck.

In the best way he could, Gene trained the men to run a fire department. He did a lot of research, gathered information from his work-related travel, and visited well-known fire departments. All of this knowledge he brought back to the other firemen. Many fire drills were held in the beginning, and they occurred any time, day or night. Gene saw that the fire department had a good set of by-laws, and he oversaw the department's incorporation in 1963. Soon after the fire department was organized, it received permission from the Fairview Community Board of Trustees to build a fire station on the community property. Many fund raising barbecues were held to reach this goal. The original fire station was built almost exclusively by its firemen.

The Fairview Rural Fire Department began modestly with \$200 and twenty-two dedicated charter members, but over the years the Department has expanded in many ways, to reflect the needs of a growing community. From its beginning, though, its foundation has been the generosity and commitment of many community citizens.

□ Recalled and Written by Katharine Jones Ogburn
August, 2001

THOMAS ALLEN PIERCE

① The Apex Herald WED 24 AUG 1994 Apex, NC



Engagement announced

The parents of the bride, Merle Coats, of Raleigh and Michael Allen Norris of Clayton announce the engagement of their daughter, Paula Renee Norris of Raleigh to Bradley Thomas Pierce of Apex, son of Thomas Allen and Ellen Pierce of Apex. The wedding is planned for Saturday, November 12, 1994 at 5 o'clock at Catawba Springs Christian Church.

See Pg 46 of Download in St 7 MAR 2000 Flora Pauline U AR 24

86. BRYANT⁸ PEARCE (ACREL N.⁷, NATHANIEL⁶, PHILLIP⁵, NATHAN⁴, NATHAN³, PHILLIP², GEORGE¹) was born September 6, 1849 in Franklin Co., NC, and died July 30, 1929 in Franklin Co., NC. He married FANNIE ALFORD Abt. 1870. She was born January 1852.

More About BRYANT PEARCE:

Burial: Buried in the Haley Pearce Cem. NW of int. sr1103&1726 Franklin Co., NC

More About FANNIE ALFORD:

Burial: Buried in the Haley Pearce Cem. NW of int. sr1103&1726 Franklin Co., NC

Children of BRYANT PEARCE and FANNIE ALFORD are:

- i. MARALCUS H.⁹ PEARCE, b. Abt. 1871.
- ii. WILLIAM MALLIE PEARCE, b. September 10, 1872, Franklin Co., NC; d. May 20, 1958, Franklin Co., NC.
- iii. THOMAS CLEM PEARCE,¹ b. March 26, 1873; d. December 21, 1952; m. LULA MOODY, November 7, 1900.
- iv. JOHN ROBIN PEARCE, b. April 29, 1875; d. December 14, 1948, Youngsville, NC; m. MARY H.; b. July 12, 1881; d. August 14, 1946, Youngsville, NC..
- v. JAMES N. PEARCE, b. February 1878; d. October 5, 1916, Franklin Co., NC.
- vi. MARTHA V. PEARCE, b. October 1879.
- vii. SALLY BEDDIE PEARCE, b. February 1885; d. January 7, 1966, Wake Co. NC.
- viii. RECA P. PEARCE, b. January 1888.
- ix. JANE PEARCE.

I. NATHAN PEARCE, II b 23 MAY 1783

A. ACREL N. PEARCE

1. BRYANT PEARCE

THOMAS D

PEARCE

○ Zebulon Record THUR 7 OCT 1999 Zebulon, NC

I. Thomas Pearce

A. Thomas D. Pearce ↑

md of Anitra L. Woodlief

X. Andy Woodlief

md of - - -

↳ md (2nd)

DAVID MURRAY



Thomas D. Pearce and Anitra L. Woodlief

Woodlief and Pearce

Mr. and Mrs. Andy Woodlief and Mr. and Mrs. David Murray, all of Zebulon, announce the engagement of their daughter, Anitra L. Woodlief of Zebulon, to Thomas D. Pearce of Zebulon, the son of Mr. and Mrs. Thomas Pearce of Zebulon.

The wedding will be held at Hopkins Chapel Baptist Church Nov. 20 at 2 p.m. Friends and family members are invited.

THOMAS L

PIERCE

○ CATAWBA SPRINGS CHRISTIAN CHURCH CEMETERY
SWIFT CREEK TOWNSHIP - WAKE CO, NC - STIRLEY OLSON
ORGANIZED 1802 INTERSECTION. TEN-TEN & GRANHAM NEWTON RD
FAMILY: (# 1386)

- △ Pierce, Anna W., b. 23 Mar 1907, d. 2 May 1993
- △△ Pierce, Annie Jane, b. 1 Jul, d. 7 Nov 1970, wife of Dan C. Pierce
- △ Pierce, Annie Smith, b. 14 May 1905, d. 29 Mar 1978
- △ Pierce, Bettie B., b. 30 Dec 1877, d. 6 Dec 1971
- △ Pierce, Dan C., b. 14 Aug 1883, d. 11 Jun 1956
- △ Pierce, E. Clarence, b. 19 Feb 1890, d. 25 May 1976
- △ Pierce, Eddie Colean, b. 20 Jun 1906, d. 10 Jul 1974
- △ Pierce, Elizabeth Lane, b. 1921, d. no date, married 23 Apr 1938
- △ Pierce, Evelyn Ann, no dates
- △ Pierce, Floyd, b. Apr 1900, d. 18 Nov 1994
- △ Pierce, Franklin Coolidge, b. 31 Aug 1927, d. 8 May 1997
- △ Pierce, G. Lattie, b. 1888, d. 1971
- △□□ Pierce, H. Edsel, b. 26 Jun 1924, d. 10 Feb 1934, son of T.R. & Annie May
Pierce
- △□ Pierce, Harold Edward, b. 1913, d. 1997, s/w Elizabeth Lane Pierce
- △ Pierce, Herbert G., b. 3 Jul 1898, d. 14 Apr 1922
- △ Pierce, Jack Marshall, b. 1932, d. 1979, Cpl US Army
- △ Pierce, Lavania, b. 1888, d. 1953
- △ Pierce, Lillian W., b. 12 Jan 1897, d. 22 Jul 1975
- △□□ Pierce, Lois Leona (or Leoma), b. 26 Mar 1902, d. 6 Feb 1907, dau. of A.D.
& N.E. Pierce
- △ Pierce, Montie L., b. 7 Feb 1892, d. 6 Feb 1960
- △ Pierce, Ruth Ogburn, b. 23 Sep 1915,
- △□ Pierce, Sophia H., b. 2 Apr 1912 s/w Thomas . Pierce
- △ Pierce, Thelma Lee, b. 18 Dec 1915, d. 12 Feb 1920, "Our Darling"
- △ Pierce, Thomas L., b. 26 Aug 1908, d. 19 May 1958
- △ Pierce, Thomas Reggie, b. 8 May 1895, d. 27 Nov 1974
- △ Pierce, William A., b. 5 Dec 1858, d. 28 Dec 1922
- △ Pierce, William Don, b. 9 Aug 1877, d. 29 Oct 1960
- △□□ Pierce, Wm. Hardie, b. 31 Aug 1929, d. 21 Nov 1957, son of T.R. & Annie May

THOMAS S

PEARCE

X PEA

○ See Pg 50 Download in Jt 7 MAR 2000 Flora Pauline U & RPL

91. JAMES DALLAS⁸ PEARCE, CSA (SIMON⁷, NATHANIEL⁶, PHILLIP⁵, NATHAN⁴, NATHAN³, PHILLIP², GEORGE¹) was born August 1845 in Franklin Co., NC, and died July 22, 1922 in Franklin Co., NC. He married (1) MARY REBECCA DOYLE January 3, 1870 in Franklin Co., NC, daughter of NATHEN DOYLE and SARAH ROGERS. She was born 1851 in Franklin Co., NC, and died 1899 in Franklin Co., NC. He married (2) MARTHA ALFORD February 20, 1903 in Franklin Co., NC.

Notes for JAMES DALLAS PEARCE, CSA:

Enlisted in Co. B, 47th Regt. on February 16, 1863 at the age of 18 as a Pvt.. Wounded in the right hand and right shoulder at Cold Harbor, VA, June 2, 1864. Returned to duty prior to November 1, 1864. Retired to the Invalid Corps on December 22, 1864, Presumably by reason of disability from wounds received at Cold Harbor.

More About JAMES DALLAS PEARCE, CSA:

Burial: Buried Carter Cem., Franklin Co., NC

Children of JAMES PEARCE and MARY DOYLE are:

- i. HELEN⁹ PEARCE, b. Abt. 1870.
- ii. JAMES WILLIAM PEARCE, b. September 29, 1871, Franklin Co., NC; d. December 10, 1944, Franklin Co., NC.
- iii. AMY JANE PEARCE, b. March 12, 1872, Franklin Co., NC; d. September 12, 1923, Franklin Co., NC.
- iv. NATHAN J. PEARCE, b. June 7, 1873; d. December 17, 1937.
- v. REBECCA FLORENCE PEARCE, b. May 15, 1876, Franklin Co., NC; d. October 1, 1956, Franklin Co., NC.
- vi. SIMON PAUL PEARCE, b. June 8, 1877, Franklin Co., NC; d. July 2, 1949, Franklin Co., NC.
- vii. PHILLAMON PEARCE, b. 1878.
- viii. PEARLIE PEARCE, b. September 22, 1883, Franklin Co., NC; d. November 26, 1972, Wake Co., NC.
- ix. ELLIE PEARCE, b. May 1885; d. January 18, 1968, Franklin Co., NC.
- x. ED PEARCE, b. Abt. 1888; m. PATTIE DRIVER, September 15, 1912, Franklin Co., NC; b. Abt. 1893.
- xi. THOMAS S. PEARCE, b. September 4, 1889; d. July 9, 1938.
- xii. DANIEL HERMAN PEARCE, b. September 15, 1892; d. March 27, 1950, Franklin Co., NC.

I. NATHAN PEARCE, II
b 23 MAY 1783 MD (ZMA)
SUSAN U
A. SIMON PEARCE
1. JAMES DALLAS
PEARCE

THOMAS SHERMAN PEARCE

○ FAMILY OF BENJAMIN PEARCE b 11 NOV 1816 (FRANKLIN CO, NC)
 CENSUS RECORDS - RPH DOWNLOADS - 3 JUL 2003

1850 CENSUS DUNN TWP FRANKLIN CO, NC 1860 CENSUS DUNN TWP BAKERS & RDS FC, NC 1870 CENSUS DUNN TWP PACIFIC PD, FC, NC

Name	FARMER #400	B A B T	Age	Name	FARMING #1500/5R	B A B T	Age	Name	B A B T	Age
Benj Pearce		1823	27	Benj Pearce		1817	43	Biryen Pearce	1815	55
Elizabeth Pearce		1823	27	Linda Pearce		1899	21	Melinda Pearce	1838	32
Jane Pearce		1842	8	Jane Pearce		1842	18	John Pearce	1859	11
William Pearce		1849	120	William Pearce		1851	9	William Pearce	1850	20

I. NATHAN PEARCE, I b 9 JUL 1775

A. PHILIP PEARCE - 1 of 4 BROS

Δ I. JOHN PEARCE, II

Δ MO (C) FRANCES U

Δ A. BENJAMIN PEARCE 1880 CENSUS DUNN TWP

AKA b 11 NOV 1816 (FC, NC)

FRANKLIN CO, NC

Δ ELIZABETH ← MO (1ST) LEESTIE U
 Δ MELINDA ← MO (2ND) LINDA DENTON
 Δ LENDORA JANE P. ← MO (3RD) BETTI FASON

Name	B A B T	Age
Wm. Peirce	1848	32
Francis Peirce	1857	23
Lucy W. Peirce	1874	6
Rosella Peirce	1876	4
Furney E. Peirce	1878	2

1900 CENSUS DUNN TWP

FRANKLIN CO, NC

Name	BORN	Age
William Pearce	HEAD FEB 1850	50
Daisy M Pearce	DAU APR 1880	20
Minda Pearce	DAU JAN 1887	13
Garlon Pearce	SON MAR 1890	10
Ira Pearce	DAU SEY 1892	7

Δ W. WILLIAM P. - b A B T 1850

Δ I. FRANCES P. ← MO (C) FRANCES * PRIVETTE b A B T 1857

Δ I. JOHN H. P. ← Δ (I) LUCY W. P.

Δ I. BURRELL P. ← Δ (II) ROSELLA P

Δ I. JAMES E. P. ← Δ (III) FURNEY E. P

Δ I. CHERIE P. ← Δ (IV) DAISY M. P → AKA LEESTIE W. P

Δ I. NANCY ELLEN P. ← Δ (V) ROSA MINDA B. P

Δ I. ARCHIBALD C. P. ← Δ MO (C) MARCUS S. ALFORD

Δ I. THOMAS SHERMAN P. ← Δ (A) HERALD ALFORD

Δ I. AUGUSTUS FENNER P. ← Δ (B) LEBALD ALFORD

Δ I. BENJAMIN CALVIN P. ← Δ (C) MADIED ALFORD

← Δ (D) EUELL ALFORD

← Δ (E) MENNIE ALFORD

← Δ (F) M. C. ALFORD

← Δ (VI) GARLON P

← Δ (VII) ORA P

* FRANCES PRIVETTE IS
 D/O AUMA U &
 G/D BURRELL U & GED
 RICHARD U, III

1900 CENSUS - DUNN TWP, FC, NC

Name	m 4 YRS	BORN	Age
Guss F Pearce	HEAD	APR 1867	33
Geneva Pearce	WIF (1,1)	NOV 1876	23
Mamie W Pearce	DAU	MAR 1898	2
Benjamin P Pearce	FAR	NOV 1814	85
Alsie A Geans	SERVANT - W	JAN 1860	40
Thip Geans	WIRELING - W	MAR 1890	10

Name	B A B T	Age
Marcus C Alford	HEAD	1882 38
Minda Alford	WIFE	1886 34
Herald Alford	SON	1907 13
Lerald Alford	SON	1909 11
Madied Alford	DAU	1911 9
Euell Alford	SON	1914 6
Minnie Alford	DAU	1916 3
M C Alford	SON	1918 16/12
Herma House	BORNER	1895 25

1920 CENSUS DUNN TWP FC, NC

TITOMAS SHAFTER PEARCE

FROM: FIND A GRAVE - RPU 29 AVE 2015

Andrew "Drew" Pearce, Sr

I - - PEARCE

Δ A. SOLOMON PEARCE 1831-1862

Δ MD () SARAH LINDSEY

Δ 1. ANDREW PEARCE, SR

MD () ROSA ARNOLD

R → R (11) ↘

Δ 2. ROBERT W W BERYL PEARCE
1854-1938

Δ 3 BENJAMIN LAWRENCE
PEARCE 1857-1920

Δ 4. MARY ANDELIA PEARCE 1861-1941
MD () - - DENTON

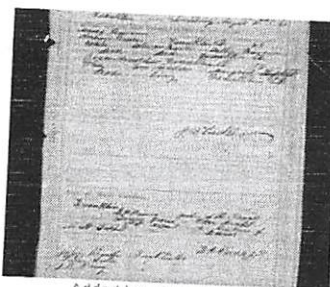

Added by: [richard finnlick](#)

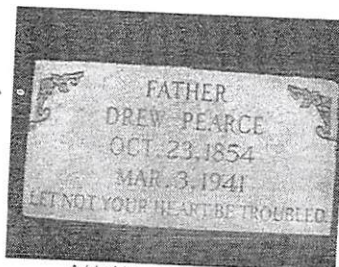

Added by: [Betty and Scott](#)

Birth: Oct. 23, 1854
Franklin County
North Carolina, USA
Death: Mar. 3, 1941
Wake County
North Carolina, USA

Andrew Pearce was 23 and Rosa Arnold 19 when they were married at Franklin County, NC by F. P. Pearce, Justice of the Peace. Their 03 August 1876 Wedding was witnessed by Jasper Chamblee, Willie Horton and J. B. Perry. Their marriage license had been issued the day before their wedding.

North Carolina Death Certificates, 1909-1975
about Andrew Pearce

Name: Andrew Pearce
Gender: Male
Race: White
Age: 86
Birth Date: 23 Oct 1854
Birth Place: Franklin, North Carolina, United States
Death Date: 3 Mar 1941
Death Location: Wake Forest, Wake
Spouse's Name: Mrs. Rosa Pearce
Father's Name: Solomon Pearce
Mother's name: Sallie Lindsey
Residence: Wake Forest, Wake, North Carolina

Family links:

Parents:

Solomon Pearce (1831 - 1862)
Sarah Sallie Lindsey Pearce (1833 - 1863)

Spouse:

Rosa Arnold Pearce (1857 - 1950)*

Children:

Thomas Shafter Pearce (1879 - 1938)*
Annie Rose Pearce Perry (1884 - 1960)*
Mamie Pearce Davis (1887 - 1977)*
Mary Jane Pearce Frazier (1888 - 1982)*
Andrew Drew Pearce (1889 - 1957)*
James Herbert Pearce (1893 - 1969)*
William Burt Pearce (1896 - 1957)*
Louico Pearce (1898 - 1957)*
Clara Margaret Pearce Wilson (1901 - 1963)*
Candis Nora Pearce Alford (1904 - 1994)*
John Benjamin Pearce (1907 - 1971)*

Siblings:

Andrew Pearce (1854 - 1941)
Robert William Beryl Pearce (1854 - 1938)*
Benjamin Lawrence Pearce (1857 - 1920)*
Mary Andelia Pearce Denton (1861 - 1941)*

*Calculated relationship

Burial:

Oak Grove Baptist Church Cemetery
Youngsville
Franklin County
North Carolina, USA

[Edit Virtual Cemetery info](#) [2]

Created by: [Betty and Scott](#)
Record added: Jun 16, 2011
Find A Grave Memorial# 71486464

Δ G
Δ H
Δ I
Δ J
Δ K
Δ L
Δ M
Δ N
Δ O
Δ P
Δ Q
Δ R
Δ S
Δ T
Δ U
Δ V
Δ W
Δ X
Δ Y
Δ Z

See Pg 24 Download in It MAR 2000 From Pauline A D R M

I. NATHAN PEARCE, I b 9 JUL 1735

A. PHILIP PEARCE - one of 4 Brothers

1. JOHN PEARCE, II

a. BENJAMIN PEARCE

DAU OF BURKELY
W OF THE RICHARD
W, III / BURKELY
CLAN

Children of BENJAMIN PEARCE and ELIZABETH UPCHURCH are:

- i. LENORA JANE⁸ PEARCE, b. January 15, 1842, Franklin Co., NC; d. October 9, 1927, Franklin Co., NC.
- ii. WILLIAM PEARCE, b. February 1850, Franklin Co., NC; d. January 26, 1917, Franklin Co., NC.
- iii. FRANCIS PEARCE, b. Abt. 1855, Franklin Co., NC.

Children of BENJAMIN PEARCE and MALINDA DENTON are:

- iv. JOHN H.⁸ PEARCE, b. Abt. 1853, Franklin Co., NC.
- v. • BURRELL PEARCE, b. Abt. 1858, Franklin Co., NC; m. ORAH POOLE;
 - b. Unknown.
- vi. JAMES E. PEARCE, b. 1860, Franklin Co., NC; d. December 23, 1929.
- vii. • NANCY ELLEN PEARCE, b. Abt. 1862, Franklin Co., NC.
- viii. CHERRIE PEARCE, b. Abt. 1862, Franklin Co., NC; d. June 8, 1903, Franklin Co., NC.
- ix. • ARCHIBALD C. PEARCE, b. May 31, 1863, Franklin Co., NC²⁶; d. January 11, 1925, Franklin Co., NC²⁶; m. LEAH LANCASTER, August 20, 1881, Franklin Co., NC; b. Abt. 1862.

More About ARCHIBALD C. PEARCE:

Burial: Nannie Orchard Cem., SR1745, 1.1 mi. W Hwy 39, Franklin Co., NC

- x. • THOMAS SHERMAN PEARCE, b. Abt. 1866, Franklin Co., NC.
- xi. • AUGUSTUS FENNER PEARCE, b. April 27, 1867, Franklin Co., NC; d. February 28, 1942, Franklin Co., NC.
- xii. • BENJAMIN CALVIN PEARCE, b. March 12, 1869, Franklin Co., NC; d. November 19, 1952, Franklin Co., NC.
- xiii. • PETTIGREW PEARCE, b. Aft. 1871, Franklin Co., NC; d. Franklin Co., NC.
- xiv. • MARY BELL PEARCE, b. Aft. 1873, Franklin Co., NC.
- xv. • JOSEPH TURNER PEARCE, b. February 1874, Franklin Co., NC.
- xvi. • MARIAH PEARCE, b. March 1875, Franklin Co., NC.
- xvii. • ALLISON P. PEARCE, b. 1879, Franklin Co., NC.

O. See Pearce Family - Completed 1967

I. Nathan Pearce and Nancy Weston

A. Philip Pearce b 24 JUL 1954 and Nancy Bann

1. John Pearce b 10 NOV 1787 and Frankie U

a. Benjamin Pearce - lived to be 88

Raised 11 children

and 1st Fessie U

and 2nd Linda Denton d age 47

and 3rd Betty Fason.

i. Jane Pearce and John Ake Pearce

ii. Bill Pearce

iii. John Pearce

iv. Bunell Pearce

v. Cherie Pearce [dau of Steve Pearce lived to be 86]

vi. Nancy Arch Pearce [NANCE]

vii. Sherman Pearce ↑

viii. Gus Pearce

ix. Calvin Pearce

x. Mariann Pearce

xi. Alison Pearce [Allison]

xii. Pettie Greer Pearce

xiii. Joe Turner Pearce

xiv. Francis Pearce

xv. Mary Bell Pearce

xvi. Arch Pearce

○ See Pearce Family - Item in It 16 SEP 1998 Claude Crayton Hudson to RPA - 5 Pages - pg 3, 4, 5

I. Nathan Pearce, I b 1735

A. Philip Pearce

i. John Pearce, II

a. Benjamin Pearce age 88 still living
md (2nd) Linda Benton - 14 children - 11 to adults

i. Jane Pearce md (1) John Pearce, son of AKE Pearce

ii. Bill Pearce md (1) Frances Pruitt

iii. John Pearce md (TX) Norah Anderson

(I) Ophelia Pearce md Floyd Hamer

(B) Franklin Sears Hamer; (B) Oueda Nell Hamer

(II) George Pearce; (III) Jones Pearce

(IV) GURTEE Pearce md (1) Hascal Williams

(A) J. D. Williams; (B) Infant son

(V) Lee Pearce; (VI) Randal Pearce; (VII) Johnnie Pearce

iv. Burrell Pearce md (1) Oran Poole

(I) William Pearce d about age 21 (TX) [Needs clarification - RPA]

(II) James Madison Pearce d at birth [location]

v. Cherry Pearce md (1) John Alford - offspring listed separately

vi. Nancy Pearce md (1) Bob Pearce → TX - offspring listed separately

vii. Andy Pearce - Never Married b 31 MAR 1865

viii. Sherman Pearce - Never Md b 19 APR 1867 d 28 FEB 1942

ix. Guss Pearce md (1) Geneva Benton

A. Mammie Pearce md (1) Trey Bann; B. Earl Pearce; C. Alton Pearce

D. RAY Davis Pearce; E. Grama Pearce; F. Aleene Pearce; G. Anna Burrell Pearce

x. Calvin Pearce md (1st) Lucy Williams - one child

A. Bennie Pearce md (1) Meta Poole

xi. Mariah Pearce md (1) Joe Pearce - 4 children - 3 names known

A. Edgar Pearce; B. Joe Turner Pearce; C. Benjamin Pearce

THORNE D. PIERCE

① From The Arizona Daily Star 9 FEB 1980

Civic leader, journalist Sybil E. Pierce

Sybil Ellinwood Pierce, longtime civic leader in Tucson, died Thursday night. She was 56.

She had suffered from cancer.

Pierce was born June 25, 1923, in Prescott and came to Tucson the next year. She attended Tucson public schools and the University of Arizona.

She had worked as a feature writer for The Arizona Daily Star and was assistant editor of the Journal of Arizona History and editor of the Arizona Historical Society's newsletter.

Her first husband, Tom Ellinwood, was the Star's executive editor for several years in the 1950s, later becoming a political cartoonist. Ellinwood's father, Ralph, was executive editor of the Star from 1924 until 1930. The Ellinwood family owned 49 percent of the Star from 1924 until 1965.

Pierce was a member of the Citizens Advisory Planning Committee from 1975 to 1977, a member of Los Padrinos de la Casa, a charter member of the Tucson Festival Society and one of the founders of Arizona Friends of Music.

She also was member of the board of the Tucson Symphony Society and a former member of St. Philip's in the Hills Episcopal Church, the League of Women Voters and Junior League of Tucson.

Survivors include her husband, Thorne D. Pierce; her mother, Lucille Budd Juliana of Tucson; two sons, Ralph Everett Ellinwood of Deming, N.M., and John Cole Ellinwood II of Tucson; a sister, Nancy Juliana Silverman of San Mateo, Calif.; a brother, Gerald Budd Juliana of Quito, Ecuador; and three grandchildren.

Note: other names not cross-listed in profiles yet - RDU 9 FEB 1980

TIM

PIERCE

○ Excerpt from Email 17 MAR 2014 Viola Roberta Tabor to KPA

I. George U - Wood of Oaks

A. Joseph U

1. Drury Granville U

a. John Porter U

✓ i. Joe Daily H. U

4. **Joe Daily H. Upchurch** "Joe" (John Porter) was born on 28 May 1910 in Forbus, Fentress, Tennessee. He died on 8 Jun 1966 in , Fentress, Tennessee. He was buried about 10 Jun 1966 in Sherd Delk Cemetery, , Fentress, Tennessee. Birth date may have been 28 May 1910 or 18 May 1910 (Fentress Co, TN birth record). Have seen that he was buried in Davis Cemetery and Sherd Delk Cemetery.

http://annasheets.com/crouch.html -- Daily enlisted in the US military on 15-Apr-1942 at Fort Oglethorpe, Georgia. He had a grammar school education. He was also a widower when he enlisted in 1942. He had two children with his cousin Pansy Eva Ellen Crouch (132253) who was born 7-Jan-1918 Fentress County, Tennessee and died 4-Sep-1999 Jamestown, Fentress County, Tennessee.

Joe married (1) **Fonza Buck** "Fonzie" daughter of Luther Quitman Buck and Sarah R. Scott. Fonza was born on 28 May 1922. She died on 17 Jun 1940 in , Fentress, Tennessee. She was buried about 19 Jun 1940. Joe and Fonza had the following children:

* 18. **Alene Crouch** (Joe Daily H., John Porter) was born about 1939 in , Fentress, Tennessee.

NOTE: [Let me check this. I thought that Joe Daily couldn't have children] 1987 History of Fentress Co, TN page 414. Is name Upchurch or Crouch?

Alene married (1) **Master Sergeant Daily Hershel Pierce** son of Printiss Manvil Pierce Senior and Annie Mae Stephens. The marriage ended in divorce. Daily was born about 1939 in , Fentress, Tennessee. He died on 30 May 2010 in , Tennessee. He was buried on 3 Jun 2010.

[I'm confused. I thought it said Alene was a daughter and doubted that as well]

* Daily and Alene had the following children: + 39 F Δ i. **Tammy Pierce** was born about 1956/1966. 40 M Δ ii. **Timothy Pierce** was born about 1957/1967

Alene married (2) **James Graves** . James was born about 1924 in of Crossville, Cumberland, Tennessee. 39. **Tammy Pierce** (Alene Crouch, Joe Daily H., John Porter) was born about 1956/1966.

Tammy married **Billy McAlister** "Will". Billy was born about 1956/1966. They had the following children:

59 F Δ i. **Bray Kenzie McAlister** was born about 1980/1990.

17 M Δ i. **Grady Upchurch** was born about 17 Jun 1940 in , Fentress, Tennessee. He died on 22 Jun 1940 in , Fentress, Tennessee. He was buried about 24 Jun 1940.

Joe was not married (2) to **Pansy Eva Ellen Crouch** daughter of Grover Crouch and Salena O. Reynolds. Pansy was born on 7 Jan 1918 in , Fentress, Tennessee. She died on 4 Sep 1999 in Jamestown, Fentress, Tennessee. She was buried on 7 Sep 1999 in Fentress Memory Gardens, , Fentress, Tennessee. Obituary in Fentress Courier 8 Sep 1999 page 20. Pallbearers included Cleveland Cook, Jim Cook,

Allan Bailey, Donnie Stockton, Wayne Garrett and Sam Reagan. Named five grandchildren, **Tim Pierce**,

Tony Powell and wife Pam, Shanen Harrell, Angie Reece and husband Chris, Melissa Powell and husband Bobby; four great grandchildren, Clayton Graves, Suzi Pierce, Chandler Powell and Joshua Reece.

Joe and Pansy had the following children:

+ 18 F Δ ii. **Alene Crouch** was born about 1939.

19 M Δ iii. **Ralph B. Crouch** was born about 1942 in , Fentress, Tennessee.

1987 History of Fentress Co, TN page 414. Is name Upchurch of Crouch? Was called Ralph Crouch in mother's obituary.

Lived in Marietta, GA in Sep 1999.

Ralph married **Carolyn Jean Wright** daughter of Fred Wright and Pansy Pearl Mace. Carolyn was born about 1947 in , Fentress, Tennessee.

TIM

PEARCE

○ Zebulon Record THUR 26 AUG 1999 Zebulon, NC

I. - - PEARCE

A. EDWARD PEARCE, SR
M&L MARY ELIZABETH EDDINS

1. EDWARD PEARCE, JR
M&L JUDITH - -

2. MICHAEL PEARCE
M&L LINDA - -

3. TIM PEARCE ↑
M&L JULIE - -

**Mary Elizabeth Eddins
Pearce**

Mary Elizabeth Eddins Pearce, 75, of Zebulon, died Tuesday, Aug. 17. Funeral service was Friday, Aug. 20, at Zebulon Baptist Church. Burial was at Gethsemane Memorial Gardens.

Surviving: sons and daughters-in-law, Edward Jr. and Judith Pearce of Burlington, Michael and Linda Pearce of Raleigh, Tim and Julie Pearce of Raleigh; sister, Georgia Mitchell of Garner; brother, Mike W. Eddins of Columbia, S.C.; five grandsons; two great-grandsons.

Memorial contributions may be made to the American Heart Association, 3901 Computer Drive, Raleigh 27609; or to the Carolina Parent Network, 108 Burnette Womack, CB-7065, Chapel Hill 27599.

Arrangements by Massey Funeral Home, Zebulon.

TIM

PEARCE

○ Zebulon Record THUR 6 FEB 1997 Zebulon, NC

LEAMON PEARCE

TIM PEARCE ↑

HANNAH VICTORIA PEARCE

Hannah Victoria Pearce

Hannah Victoria Pearce, 13 months old, of Garner, died Thursday, Jan. 30. Funeral was Sunday, Feb. 2, at Victory Fellowship Church. Burial was in Montlawn Memorial Park.

Surviving: parents, Tim and Lisa Spivey Pearce; brother, Hunter Neil Pearce of the home; maternal grandmother, Evelyn W. Spivey of Raleigh; paternal grandparents, Leamon and Lib Pearce of Zebulon.

She was preceded in death by her maternal grandfather, J.K. Spivey.

Contributions may be made to Victory Fellowship Church Building Fund, P.O. Box 301, Garner 27529, or to the Ronald McDonald House, 101 Old Mason Farm Road, Chapel Hill 27514.

Arrangements by Bryan-Lee Funeral Home, Garner.

JIM

PEARCE

① Zebulon Record THUR 30 NOV 1995 Zebulon, NC

I. — — PEARCE

A. Pathe Swalle Pearce

1. Tim Pearce ↑

B. Sam Pearce

C. Neva Pearce
md D — — Medlin

D. Eardean Pearce
md D — — Fowler

E. Myrtle Pearce
md D — — Fowler

F. Roder Pearce
md D — — Husky

Pattie Lucille Pearce

Pattie Lucille Pearce, 75, died Sunday, Nov. 26. Funeral was Tuesday, Nov. 28, at Social Plains Baptist Church. Burial was at the church cemetery.

Surviving: son, Tim Pearce of Zebulon; brother, Sam Pearce of Wake Forest; sisters, Neva Medlin, Eardean Fowler and Myrtle Fowler, all of Zebulon, Roder Huskey of Youngsville.

Arrangements by Massey Funeral Home, Zebulon.

TIMBERLY

PEARCE

① Zebulon Record THUR 2 NOV 1995 Zebulon, NC

Carol Knowles and Timberly "Dink" Pearce have a few things in common. Both are volunteers with the Zebulon rescue squad, both are relative newcomers to the squad team and both have a need to serve their community.

Ms. Knowles has been with the squad for five months and Ms. Pearce just finished up her second month. But even in that short amount of time, they already agree volunteering on the Zebulon rescue squad is a smart move.

"I enjoy serving the community and helping others when they need us," said Ms. Knowles.

"The best part of the job is feeling like I might have made a difference in someone's life or in the community," said Ms. Pearce.

Ms. Pearce is Zebulon born and bred, and is a cashier at the Food Lion in Rolesville. Ms. Knowles is originally from New York, but she now lives in Wendell, where, during the day, she is a medical technician supervisor at Rose Terrace retirement home.

With the rescue squad, Ms. Knowles is an emergency medical technician while Ms. Pearce's duties take her behind the wheel

as an ambulance driver. Both women feel a strong sense of community spirit and a driving desire to provide help to those in need.

Ms. Knowles feels you are serving a worthwhile purpose when you provide immediate care to sick people and give them the best medical treatment possible until they make it to the hospital.

Coming to someone's aid and "helping those people in need of help" is why Ms. Pearce volunteers her time.

Even though she is not a Zebulon native, Ms. Knowles said she is pleased with her association with Zebulon rescue. "I'm very proud to have the community know I'm with Zebulon rescue."



Carol Knowles

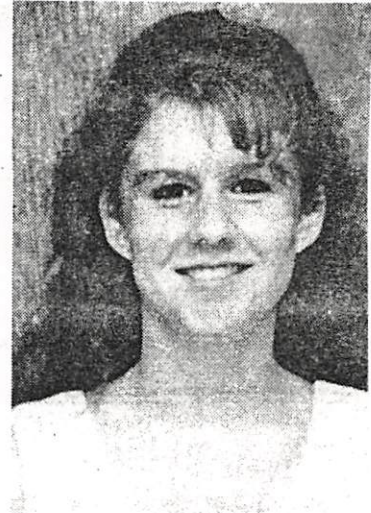

Timberly Pearce

Volunteer profile

Carol Knowles
Timberly Pearce ↑ "Dink"

TIMOTHY

PIERCE

XFD-61296

Excerpt from Email 17 MAR 2014 Viola Roberta Taher to KPC

I. George U - Head of Class

A. Joseph U

1. Drury Granville U

a. John Porter U

i. Joe Daily H. U

4. Joe Daily H. Upchurch "Joe" (John Porter) was born on 28 May 1910 in Forbus, Fentress, Tennessee. He died on 8 Jun 1966 in , Fentress, Tennessee. He was buried about 10 Jun 1966 in Sherd Delk Cemetery, , Fentress, Tennessee. Birth date may have been 28 May 1910 or 18 May 1910 (Fentress Co, TN birth record). Have seen that he was buried in Davis Cemetery and Sherd Delk Cemetery.

http://annasheets.com/crouch.html -- Daily enlisted in the US military on 15-Apr-1942 at Fort Oglethorpe, Georgia. He had a grammar school education. He was also a widower when he enlisted in 1942. He had two children with his cousin Pansy Eva Ellen Crouch (132253) who was born 7-Jan-1918 Fentress County, Tennessee and died 4-Sep-1999 Jamestown, Fentress County, Tennessee.

Joe married (1) Fonza Buck "Fonzie" daughter of Luther Quitman Buck and Sarah R. Scott. Fonza was born on 28 May 1922. She died on 17 Jun 1940 in , Fentress, Tennessee. She was buried about 19 Jun 1940. Joe and Fonza had the following children:

* 18. Alene Crouch (Joe Daily H., John Porter) was born about 1939 in , Fentress, Tennessee.

NOTE: [Let me check this. I thought that Joe Daily couldn't have children] 1987 History of Fentress Co, TN page 414. Is name Upchurch or Crouch?

Alene married (1) Master Sergeant Daily Hershel Pierce son of Printiss Manvil Pierce Senior and Annie Mae Stephens. The marriage ended in divorce. Daily was born about 1939 in , Fentress, Tennessee. He died on 30 May 2010 in , Tennessee. He was buried on 3 Jun 2010.

[I'm confused. I thought it said Alene was a daughter and doubted that as well]

* Daily and Alene had the following children: + 39 F i. Tammy Pierce was born about 1956/1966.

40 M ii. Timothy Pierce was born about 1957/1967

Alene married (2) James Graves . James was born about 1924 in of Crossville, Cumberland, Tennessee. 39. Tammy Pierce (Alene Crouch, Joe Daily H., John Porter) was born about 1956/1966.

Tammy married Billy McAlister "Will". Billy was born about 1956/1966. They had the following children:

59 F i. Bray Kenzie McAlister was born about 1980/1990.

17 M i. Grady Upchurch was born about 17 Jun 1940 in , Fentress, Tennessee. He died on 22 Jun 1940 in , Fentress, Tennessee. He was buried about 24 Jun 1940.

Joe was not married (2) to Pansy Eva Ellen Crouch daughter of Grover Crouch and Salena O. Reynolds. Pansy was born on 7 Jan 1918 in , Fentress, Tennessee. She died on 4 Sep 1999 in Jamestown, Fentress, Tennessee. She was buried on 7 Sep 1999 in Fentress Memory Gardens, , Fentress, Tennessee. Obituary in Fentress Courier 8 Sep 1999 page 20. Pallbearers included Cleveland Cook, Jim Cook,

Allan Bailey, Donnie Stockton, Wayne Garrett and Sam Reagan. Named five grandchildren, Tim Pierce, Tony Powell and wife Pam, Shanen Harrell, Angie Reece and husband Chris, Melissa Powell and husband Bobby; four great grandchildren, Clayton Graves, Suzi Pierce, Chandler Powell and Joshua Reece.

Joe and Pansy had the following children:

+ 18 F ii. Alene Crouch was born about 1939.

19 M iii. Ralph B. Crouch was born about 1942 in , Fentress, Tennessee.

1987 History of Fentress Co, TN page 414. Is name Upchurch or Crouch? Was called Ralph Crouch in mother's obituary.

Lived in Marietta, GA in Sep 1999.

Ralph married Carolyn Jean Wright daughter of Fred Wright and Pansy Pearl Mace. Carolyn was born about 1947 in , Fentress, Tennessee.

TIMOTHY

PIERCE

○ KY UPCHURCH BIRTHS - DOWNLOAD IN LTR 20 JAN
 2001 - CHARLES JOHN PETERSON, JR TO RPU PG (30)

Certifi	Child			County	Mother		DY	MO	YR	
17029	PEELER	DONNA	J	HPKNS	UPCHURCH BETTY		8	4	1958	35
46501	PEELER	FRANK	SCOTT	HPKNS	UPCHURCH BETTY	L	23	8	1965	94
10402	PEELER	JACK	U	HPKNS	UPCHURCH BETTY		23	2	1960	21
13960	PERDUE	GENIEVA	L	WAYNE	UPCHURCH EFFIE		9	11	1933	28
62444	PERKINS	CHARLES	A	PLSKI	UPCHURCH PHYLLIS		17	7	1947	125
31882	PHELPS	BILLY	RAY	WARRN	UPCHURCH DORIS	R	14	7	1971	64
51849	PHELPS	RONALD	JAY	WARRN	UPCHURCH DORIS	R	30	11	1972	104
38102	PIERCE	LOLA	F	PLSKI	UPCHURCH MARY		25	6	1949	77
72726	PIERCE	STEPHEN	K	CLNTN	UPCHURCH MARY		16	12	1953	146
75045	PIERCE	TIMOTHY		HARDN	UPCHURCH HELEN		30	9	1956	151
39164	PIERCE	WANDA	J	CLNTN	UPCHURCH MARY		18	6	1955	79
50802	PIERCEY	HOLLY	ANN	PLSKI	UPCHURCH TERESA	A	16	12	1984	102
23237	PIERCY	AMY	MICHELLE	PLSKI	UPCHURCH TERESA	A	1	7	1988	47
5047	PIERCY	JAMIE	LEE	BARRN	UPCHURCH TERESA	A	9	3	1983	11
21862	PILE	RITA	K	CLNTN	UPCHURCH LEVA		26	3	1948	44
64571	POE	BRENDA	G	WAYNE	UPCHURCH LOIS		4	11	1959	130
61907	POE	ELDRED	L	WAYNE	UPCHURCH LULA		16	11	1940	124
24896	POE	ESTEL	F	WAYNE	UPCHURCH LULA		5	5	1930	50
21130	POE	EVERETT	G	WAYNE	UPCHURCH LULA		4	4	1939	43
8215	POORE	BETTY	JUNE	WAYNE	UPCHURCH MARGIA		19	1	1964	17
38552	POORE	BILLY	J	WAYNE	UPCHURCH MARGIE		21	6	1949	78
12674	POORE	EMERY	DAVID LANIER	FYETE	UPCHURCH MARIAN	L	4	4	1998	26
14844	POORE	JACK	L	WAYNE	UPCHURCH MARGIE		8	2	1948	30
27724	POTTON	FLONNIE	B	CLNTN	UPCHURCH IDA		10	6	1927	56
54441	PYLE	LARRY	D	CLNTN	UPCHURCH WILLIS		9	10	1945	109
14967	RAMSEY	FREDDIE	K	CLNTN	UPCHURCH ELIZABETH		26	4	1933	30
47842	RAMSEY	JOHN	F	WAYNE	UPCHURCH ELIZABETH		4	9	1931	96
72984	RAMSEY	JOYCE	E	PLSKI	UPCHURCH ELIZABETH		21	12	1950	146
7264	RAMSEY	KIRK	GORDON	PLSKI	UPCHURCH ORETTA		8	2	1963	15
31952	RAMSEY	MICHAEL	S	PLSKI	UPCHURCH AMERICA		28	6	1948	64
39218	RAMSEY	RAY	H	WAYNE	UPCHURCH ARCO		29	10	1922	79
26379	RAMSEY	ROSA	N	WAYNE	UPCHURCH ELIZABETH		20	5	1939	53
61633	RECTOR	VELA	M	WAYNE	UPCHURCH LELA		13	9	1928	124
57917	RECTOR	VIRGINIA	A	WAYNE	UPCHURCH SUDIE		29	5	1926	116
42696	REED	JUDITH	E	MASON	UPCHURCH LOIS		17	8	1946	86
60197	RILEY	JAMES	TROY	CLNTN	UPCHURCH MARRANN		21	12	1965	121

○ From various people

I. Janet Robert Lee Pearce of the Richard R. III / Berkeley

W Subdon - Leoyll Linn'

A. D. Baxter Pearce md (1) Faye - - (Parody Denton - RLI)

1. Karen Denise Pearce

md (1st) 18 APR 1987 (Raleigh, NC) Russell Colin Stanley, Jr

md (2nd) 9 SEP 1995 (Pearce, NC) David Alvin Orudorff

a. Megan Elizabeth Stanley b31 JAN 1990

2. Timothy Lynn Pearce¹¹ md 27 JUL 1991 Brenda Prince

{she md (1st) - - Jane and had Tommy Jane
and Philip Jane}

a. Tommy Pearce {may be same as Tommy Jane
- RLI}

3. Brenda Pearce md (1) - - Ben

a. Kevin Ben

11 His cousin = Marie Denton

○ Zebulon Record THUR 5 OCT 1995 Zebulon, NC

Orndorff and Stanley unite

Karen Pearce Stanley of Zebulon and David Alvin Orndorff of Chapel Hill were united in marriage Sept. 9 at Pearce Baptist Church. The double-ring ceremony was performed by the Rev. James Buchanan.

The bride is the daughter of Mr. and Mrs. D. Baxter Pearce of Zebulon. Parents of the bridegroom are Mr. and Mrs. Lewis Orndorff of Alexandria, Va.

Given in marriage by her father, the bride wore

She was attended by Virginia Brown as matron of honor.

Michael Bunn, nephew of the bride, was the ring bearer, and Megan Stanley, daughter of the bride, served as flower girl.

The bridegroom wore a gray tuxedo with tails.

He chose Tim Pearce, brother of the bride, to be his best man. Ushers were Ruffin Brown of Zebulon; Randy Pearce of Zebulon, cousin of the bride; and Tommy Pearce and Kevin Bunn, nephews of the bride.

Wedding music was presented by Dale Hopkins and Marie Hinton, vocalists; and Menia Perry, organist.

Sarah Pearce presided at the register and handed out programs. Opie Pearce directed the wedding.

The bride is a graduate of Zebulon High School. She is an inventory accountant at Unisource in Garner. Her husband is a graduate of Northern Virginia Community College and is employed by Jedco Construction.

After a wedding trip to Niagara Falls, Canada, the couple will make their home in Zebulon.

Reception

The reception was held in the church fellowship hall.

Brenda Bunn, sister of the bride, and Sarah Pearce, cousin of the bride, were the cake servers. Brenda Pearce, sister-in-law of the bride, poured the punch.



Mrs. David Alvin Orndorff
Karen Pearce Stanley

I. D. Baxter Pearce

A. Karen Pearce

md (1st) -- Stanley

md (2nd) David Alvin Orndorff

1. Megan Stanley

B. Tim Pearce ↑

C. Brenda Pearce

md (1) -- Bunn

I. Lewis Orndorff

A. David Alvin Orndorff

Tim Michael Bunn - Nephew of B

Randy Pearce - Cousin of B

Tommy Pearce - Nephew of B

Kevin Bunn - Nephew of B

TIMOTHY N

PEARCE

○ Zebulon Record THUR 11 JAN 1996 Zebulon, NC

LEAMON PEARCE

TIMOTHY N. PEARCE ↑

J. K. SPIVEY

Birth

Mr. and Mrs. Timothy N. Pearce and son, Hunter, of Garner, announce the Dec. 20, 1995, birth of a daughter and sister, Hannah Victoria. She weighed 6 pounds, 12 ounces and was 19½ inches long. Maternal grandparents are Evelyn Spivey of Garner and the late J.K. Spivey. Paternal grandparents are Mr. and Mrs. Leamon Pearce of Zebulon.

TIMOTHY NORRIS PEARCE

① The Zebulon Record THUR 28 MAR 1991 Zebulon, NC

Pilot raid nets arrests

A raid at Tim's Service Center in Pilot resulted in the arrest of a Zebulon couple for possession of cocaine on the night of March 15.

Arrested were Timothy Norris Pearce, 44, operator of the auto repair shop on Old U.S. 64, and Barbara Jean Earp, 24, both of

Route 5, Zebulon.

The 9 p.m. raid combined the forces of the Zebulon Police Department, a Wake County sheriff's deputy and Franklin County sheriff's deputies. Franklin authorities reported that officers seized 15 grams of cocaine, over \$7,000 in cash, two weapons and various drug paraphernalia.

Pearce was charged with felonious possession of cocaine, felony possession with intent to sell and deliver cocaine, and maintaining a place to keep a controlled substance. He was released after posting \$15,000 bond.

Ms. Earp was arrested under similar charges and was released after posting \$10,000 bond.

TINEY

PEARCE

ARTICLE 859 FRANKLIN CO, NC HERITAGE BOOK "PEARCE ANCESTORS" BY LUCRETIA PEARCE BUTTRAM-LOUISBURG-2008

I. GEORGE PEARCE b 1640 (ENGLAND) d 1705 (VA) MD (?) ANN - -

A. PHILLIP P b 1670 d 1728 (ISLE OF WIGHT CO, VA) MD (?) SARAH - -

I. NATHAN P b 1710 (VA) d 1757 - LIVED IN NC

C. NATHAN P b 1735 (VA) d 1821 (FC, NC) - FIRST PEARCE IN FC, NC

Δ ON ROLL OF COLONIAL SOLDIERS OF THE SOUTH MD SARAH WESTER, THEIR 5 SONS MOVED TO BUTE CO, NC IN 1791

M. PHILIP P. b 1754 (FC, NC) d 1812 MD (?) NANCY BUND

↳ FOUGHT IN REV. HE GAVE 1ST DEED IN FC, NC - IN 1778 TO STEPHEN P. ON MOLLEASIN CR - 300 A

Δ Δ (I) NATHANIEL P b 1783 (FC, NC) d 1867 MD (?) SUSAN W

Δ Δ (A) SETH THOMAS P b 1812 (FC, NC) MD (?) CLARA FAISON

I. REUBIN A (I) MCINVALE ARCHIBALD P. "BALDY" "PAPPY" b 1854 d 1925

ROGERS, SR (1ST ROGERS IN FC, NC CAME ABT 1784

. CAPTURED IN CIVIL WAR?? OWNED LAND NEAR CROOKED CRK. MD (?) MARY

A - - ROGERS

Δ I. REUBEN ROGERS

Δ MD (?) MARTHA DOYLE

Δ ELIZABETH ROGERS

→ Δ MD (?) ELIZABETH ROGERS "MAMMY" "BET" b 1819 (FC, NC) THEY SETTLED AROUND TURKEY CREEK

Δ Δ (A) FRANKIE P. 1811-1865? MD (?) TIMOTHY BRANNAN

Δ Δ (G) EDDIE P 1883-1961 MD (?) ALMA PERRY

Δ Δ (C) LUCY P. 1885-1951 MD (?) W. B. HOPKINS, SR

Δ Δ (D) TINEY P. 1891-1927 MD (?) EDDIE ARNOLD

Δ Δ (R) INA P 1892-1929 MD (?) THOMAS P. ARNOLD

Δ Δ (F) BERRY P 1887-1889

Δ Δ (G) WILEY REUBIN P 1883-1969. NEED P HAD 35 GC - 20 ALIVE 2007

Δ MD (?) EFFIE BELL MAY 1889-1971

Δ Δ D/O RUFUS HENRY MAY & ISABELLA HAYES

Δ Δ (L) LILLIAN P 1909-1995 MD (?) AL PRIVETTE

Δ Δ (L) SALLY P 1911-2005 MD (?) ERVIN TAYLOR

Δ Δ (L) LETTIE BELL P 1915-1917

Δ Δ (M) JOEL P 1917-1999 MD (?) KATHLEEN MEDLIN

Δ Δ (W) BETTY P 1919-2002 MD (?) OWEN DENTON

Δ Δ (W) JAMES BERRY P 1921-2004 MD (ST) JUANITA PULLEN

Δ MD (2ND) MERTIE BREWER

Δ Δ (W) RUDINE P. 1924-2005 MD (?) ROBERT L. BARNHAM

Δ Δ (W) LERA P b 1926 MD (?) LAWRENCE S. GAY, JR

Δ Δ (X) CLED P 1928-2000 MD (?) BRADUS DENTON

NEED P Δ Δ (X) BERTIS P 1913-1987 MD¹⁹ MYRTIE PEARCE 1906-1999

Δ Δ D/O SMRI PEARCE & FLORENE - -

Δ Δ (I) LUCRETIA MAE PEARCE b 1940 MD (?) MATT BUTTRAM

b CLOVIS, NM. HE MOVED TO LOUISBURG, NC

Δ 1972 - OWNER OF HIGHLAND MEMORY GDN CEM

MOVED FROM GRANVILLE CO, NC TO CROOKED CREEK ABT 1900 - HAD 2 STORES OPEN ALTERNATE DAYS

TINY

PEARCE

○ Zebulon Record THUR 2 JAN 1997 Zebulon, NC

ALEX E. ARNOLD

EDDIE ARNOLD

TINY PEARCE ↑

JANIE PROCTOR

Alex E. Arnold

Alex E. Arnold, 78, of Raleigh, died Saturday, Dec. 21, 1996. Funeral was Monday, Dec. 23, 1996, in the Cary chapel, Brown-Wynne Funeral Home. Burial was in the Pearce Baptist Church cemetery, Zebulon.

Born Sept. 22, 1918, in Zebulon, he was the son of the late Eddie Arnold and Tiny Pearce Arnold. He was a World War II veteran having served in the U.S. Army, Battery B, 602nd Field Artillery in the Aleutian Islands, Italy and France. He was a recipient of the Purple Heart. He was a member of the Happy Wonderers Club, Senior Citizens Golden Age Club (BYB Club) and Woodrow chapter of the DAV.

Surviving: wife, Janie Proctor Arnold; sons, Vernon Alex Arnold and Samuel Herbert Arnold; brothers, Wayne Arnold, Jimmy Arnold and Richard Arnold; sisters, Margaret Pearce, Judy Stephen; two grandchildren.

TODD

PEARCE

○ EXTRACT OF DETAILS ASSOCIATED WITH THE MARRIAGE OF DIANA FRANCES BUNN AND RANDY WAYNE DUKE ON 18 MAR 1989 IN HOPKINS CHAPEL CHURCH, WAKE CO., NC - RPA 10 SEP 2015

I. -- BUNN

△ A. RUDOLPH BUNN

△ MD (L) FRANCES PEARCE ←

△ 1. DEANA FRANCES BUNN

△ MD (L) RANDY WAYNE DUKE

△ 2. DONNIE BUNN

I -- DUKE

△ A. BOBBY DUKE, SR

1. RANDY WAYNE DUKE ←

2. DANNY DUKE

MD (L) BECKY --

3. BOBBY DUKE, JR

OTHER NAMES:

△ TODD PEARCE

△ TRACE PEARCE

△ LINDA PEARCE (AUNT OF THE BRIDE)

△ I "BEN" PEARCE

MD (L) -- --

A. FRANCES "BEN" IS FOUND AS PEARCE FOLLOWS

I. -- PEARCE

A. WM PEARCE 1850 - 1919
MD (L) FRANCES PRIVETTE b 1856

L. ED PEARCE
b APT 1876
MD (L) LULA WILLIAMS

△ G. ALVIN OREN PEARCE "BEN PEARCE" b 1915 d 2001 MD (L) DOROTHY MAE BECK

TODD

PEARCE

XFD-24159

① See Notes of RPU Visit to Loue NMN Munja on 27 DEC 1989

Todd Pearce and Phyllis —, No issue.

Todd is son of Elmer Addison Pearce, gr
of Adna Prinette & gr of Elmer Prinette of
the Richard A, III / Barbely A Subclan.

○ Zebulon Record THUR 5 OCT 1995 Zebulon, NC

Orndorff and Stanley unite

Karen Pearce Stanley of Zebulon and David Alvin Orndorff of Chapel Hill were united in marriage Sept. 9 at Pearce Baptist Church. The double-ring ceremony was performed by the Rev. James Buchanan.

The bride is the daughter of Mr. and Mrs. D. Baxter Pearce of Zebulon. Parents of the bridegroom are Mr. and Mrs. Lewis Orndorff of Alexandria, Va.

Given in marriage by her father, the bride wore

She was attended by Virginia Brown as matron of honor.

Michael Bunn, nephew of the bride, was the ring bearer, and Megan Stanley, daughter of the bride, served as flower girl.

The bridegroom wore a gray tuxedo with tails.

He chose Tim Pearce, brother of the bride, to be his best man. Ushers were Ruffin Brown of Zebulon; Randy Pearce of Zebulon, cousin of the bride; and Tommy Pearce and Kevin Bunn, nephews of the bride.

Wedding music was presented by Dale Hopkins and Marie Hinton, vocalists; and Menia Perry, organist.

Sarah Pearce presided at the register and handed out programs. Opie Pearce directed the wedding.

The bride is a graduate of Zebulon High School. She is an inventory accountant at Unisource in Garner. Her husband is a graduate of Northern Virginia Community College and is employed by Jedco Construction.

After a wedding trip to Niagara Falls, Canada, the couple will make their home in Zebulon.

Reception

The reception was held in the church fellowship hall.

Brenda Bunn, sister of the bride, and Sarah Pearce, cousin of the bride, were the cake servers. Brenda Pearce, sister-in-law of the bride, poured the punch.



Mrs. David Alvin Orndorff
Karen Pearce Stanley

I. D. Baxter Pearce

A. Karen Pearce

md (1st) - - Stanley

md (2nd) David Alvin Orndorff

1. Megan Stanley

B. Tim Pearce

C. Brenda Pearce

md (1) - - Bunn

I. Lewis Orndorff

A. David Alvin Orndorff

Tim Michael Bunn - Nephew of B

Randy Pearce - Cousin of B

Tommy Pearce - Nephew of B

Kevin Bunn - Nephew of B

○ From various Peoples

I. Jane Robert Lee Pearce of the Richard W. III / Berkeley

W Subdon - Leveryll Line'

A. D. Baxter Pearce md (1) Faye - - (Presumably Denton - RSH)

1. Karen Denise Pearce

md (1st) 18 APR 1987 (Raleigh, NC) Russell Colin Stanley, Jr

md (2nd) 9 SEP 1995 (Pearce, NC) David Alvin Orudorff

a. Megan Elizabeth Stanley b31 JAN 1990

2. Timothy Lynn Pearce¹¹ md 27 JUL 1991 Brenda Purcell
[she md (1st) - - Jane and had Tommy Jane
and Philip Jane]

a. Tommy Pearce [may be same as Tommy Jane
- RSH]

3. Brenda Pearce md (1) - - Gunn

a. Kevin Gunn

11 His Cousin = Marie Denton

TOMMY JERRY PEARCE

Zebulon Record THUR 16 APR 1992 Zebulon, NC

Tommy J. Pearce

Tommy Jerry Pearce, 45, of Wendell, died Friday, April 10. Graveside service was 2 p.m. Monday, April 13, at Clyde's Chapel Baptist Church cemetery.

Surviving: daughters, Cindy P. Platts of Zebulon and Jenny Pearce of Wendell; sons, Bobby Pearce and Billy Pearce, both of Wendell; mother, Mary Johnson Pearce of Wendell; sisters, Peggy P. Davis and Linda P. Bishop, both of Clayton, Shirley P. Corbett of Zebulon; two grandchildren.

TOMMIE EDWARD PEARCE

7 MAY 1988

MR TOMMY PEARCE
P O. BOX 474
ROLESVILLE, NC 27571

Dear Mr Pearce,

As you will see from the enclosed details on the Uplunds Bulletin I am a senior student of the Uplunds heritage. David Lee Pearce of Raleigh, NC, who traces his line back to the Johnston Co, NC Pearce, gave me your address. He thinks your line traces back to the Franklin Co, NC Pearce which is quite a different set than the Johnston Co, NC set.

My Uplund ancestor arrived in the Moccasin Creek Area of Franklin Co, NC about 1755 and lived among a Pearce family. The Uplund & Pearce families intermarried before 1800 and continue to do so to this day. I am anxious to know if you are aware of any marriages between Pearce and Uplunders or among descendants of those families whether they bear the name or not? I am hopeful that you and I can establish a mutual interest in the Uplund-Pearce connection arising from the Moccasin Creek Area.

2
Would the Board have sent me a 4 page computer printout on your line tracing your line back to George Pearce, son of John Pearce. Can you give me more details on these two individuals - birth dates + places, marriage dates + places, death dates + places + burial places? Do you have a list of the brothers and sisters of John & George? Any of these details would help me link your Pearce ancestor back into the Pearce files I have.

I have not made a special study of the Pearce family but many details have been extracted and entered into my files based on whatever I have encountered.

If you can send me additional details I'll be glad to search my files and send you an extract of whatever seems relevant. I do hope we can help each other.

Sincerely yours
Phil Upchurch

[ROBERT PHILLIP UPCHURCH]

TOMMIE EDWARD PEARCE

① see str 1 MAY 1988 David Lee Pearce to RPH

David suggests that Tommie Edward Pearce traces
his roots back to Franklin Co, NC Pearce &
suggests I write to him. The attached 4 page
descendant chart provided to RPH by David
which shows the line of Tommie Edward Pearce

Tommy Pearce (TEPA)

P. O. Box 474

Rolesville, NC 27571

919-556-1947

Prepared by: Tommie Edward Pearce

FROM: DAVID L. PEARCE

0 1 2 3 4 5 6
 John Pearce .
 +XXXXXXX : .

P.O. Box 474
 Rolesville, NC 27571
 PL 919 556 1947

224 BAYLEAF DRIVE
 RALEIGH, NC 27615
 (919) 846-1944

Δ: George Pearce
 : +Caroline Perry
 : . Wess Pearce
 : . +Sebrene Wilks
 : . . Zula Pearce
 : . . Viola Pearce
 : . +Willie Champion
 : . . Pearl Pearce
 : . . Lucy Pearce
 : . Joe Pearce
 : . +Lilla Chamaon
 : . Hawk Pearce
 : . +Allen Ray
 : . . Marry Ray
 : . . +Jonnie D'Neal
 : . . Lizzie Ray
 : . . +Bud Allen
 : . . Arthur Ray
 : . . Lori Ray
 : . Annie Pearce
 : . +Newton Allen
 : . . George Allen
 : . . Robert Allen
 : . . Ressie Allen
 : . Deal (Dillie) Pearce (1867-1947)
 : . +John Allen
 : . . Mellena Pearce
 : . . +XXXXXXXXXXXXX Haswell
 : . John William Pearce Sr (1868-1941)
 : . +Geniva Bridges
 : . . William Henry Pearce
 : . . +Callie Davis
 : . . Jessie Pearce
 : . . +Lillian Hatchete
 : . . . Edna Elvin Pearce
 : . . . Elvin Pearce
 : . . . Louise Pearce
 : . . . Wilson Pearce
 : . . . Marvis Pearce
 : . . . Sam Pearce
 : . . Florence Pearce
 : . . +Grover Wheeler
 : . . . Roy Riddic Wheeler (1920-1976)
 : . . . +Mozelle Wiggins
 : Donnie Wilson Wheeler
 : +Janice
 : : Thressa Wheeler
 : : Anglea Wheeler
 : : April Wheeler
 : Sandra Anne Wheeler
 : +James Bailey
 : Vickie Wheeler

Rec'd by RPA
 in the IMAY 1988
 from David
 L. Pearce

Well, I put most of it
 together - I think
 Tommy will have a lot
 more as I am not
 related and have stopped
 working on this line
 now that I am sure I
 am not in it.

```

0 1 2 3 4 5 6
: . . . . +Robert L Laws III
: . . . . : Robert L Laws IV
: . . . . Vermell Wheeler (1923- )
: . . . . +Aurthur Howard Harris (1923- )
: . . . . Donald Vincnt Harris (1953- )
: . . . . +Famele Burnett (1953- )
: . . . . : Thomas Bryon Harris (1977- )
: . . . . : Amie Mechell Harris (1980- )
: . . . . Linda Gaynell Harris (1956- )
: . . . . +Richard Stephen Gilliam (1955- )
: . . . . : Bradley Gilliam (1981- )
: . . . . : Stephen Brett Gilliam (1985- )
: . . . . Vee Pearce
: . . . . +Qusie Pearce
: . . . . Sue Pearce
: . . . . +John Wilks
: . . . . James Hilary Pearce (1907-1957)
: . . . . +Repsie Lucy Rogers (1911-1986)
: . . . . Iris Rose Pearce (1928- )
: . . . . +Berry Clinton Horton (1925-1983)
: . . . . Betty Rose Horton (1945-1945)
: . . . . Brenda Carol Horton (1947- )
: . . . . +Reed Craft
: . . . . Edna Earl Pearce (1931- )
: . . . . +Leroy Pearce
: . . . . Michael Leroy Pearce (?-1983)
: . . . . +Julian C Rogers (1929-1955)
: . . . . Julian Earl Rogers (1951- )
: . . . . +Carolyn Whitley
: . . . . : Amy Rogers (1974- )
: . . . . : Matlie Rogers (1976- )
: . . . . Linda Carol Rogers (1954- )
: . . . . +Michael Jones (1984- )
: . . . . +Sam Davis
: . . . . : Tim Davis (1973- )
: . . . . : Steven Davis (1978- )
: . . . . Robert Rogers (1956-1981)
: . . . . Bettie Sue Pearce (1933-1933)
: . . . . John Reuben Pearce (1934- )
: . . . . +Virginia A Price (1936- )
: . . . . James Luther Pearce (1958- )
: . . . . +Robin Rebecca Dyer (1961- )
: . . . . Patsy Louise Pearce (1960- )
: . . . . +Samuel Manor Gupton (1957- )
: . . . . : Georgia Alice Gupton (1984- )
: . . . . : Terri Louise Gupton (1987- )
: . . . . James Vernon Pearce (1936- )
: . . . . +Betsy Davis (1942- )
: . . . . Myra Pearce
: . . . . Quentie Greene Pearce (1964- )
: . . . . William Hillary Pearce (1965- )
: . . . . Calvin Maynard Pearce (1938- )
: . . . . +Chicko Kenji
: . . . . Kingi Pearce (1962- )
: . . . . Roy Heroshi Pearce (1964- )
: . . . . Roy Rogers Pearce (1940- )

```

0 1 2 3 4 5 6
 : . . . +Connie Medlin
 : . . . Jimmy Charles Pearce (1943-)
 : . . . +Barabara Croom
 : Kiven Pearce
 : . . . Dwight Perrin Pearce (1944-)
 : . . . +Joyce Mitchell (1949-)
 : Danna Renee Pearce (1971-)
 : Jennifer Diane Pearce (1974-)
 : . . . Hilary Lafayette Pearce (1947-)
 : . . . +Janie Medlin (1947-)
 : Tammie Laye Pearce (1974-)
 : . . . Thomas Harold Pearce (1949-)
 : . . . +Hood
 : . . . +Judy Daniels (1947-)
 : Thomas Daniel (Tommy) Pearce (1974-)
 : Monica Gray Pearce (1983-)
 : . +Tish Carter
 : . +Mattie O'Neal (1896-)
 : . . J W Pearce (1922-1980)
 : . . +Halcie Gray Husketh (1925-)
 * : . . . Tommie Edward Pearce (1947-) *
 : . . . +Marsha Ann O'Neal (1949-)
 : William Jason Pearce (1978-)
 : Jay Everett Pearce (1981-)
 : Jessica Suzanne Pearce (1983-)
 : . . . Kenneth Robert Pearce Sr (1951-)
 : . . . +Betty Kinton
 : Kenneth Robert Pearce Jr
 : . . . Brooks Thomas Pearce (1956-)
 : . . . +Miriam (Mickie) Savnders
 : Johnathan Weston Pearce
 : . . John William (Jack) Pearce Jr (1924-)
 : . . +Thelma Husketh (1923-)
 : . . . Jackie Thelma Pearce (1946-)
 : . . . Linda Carol Pearce (1948-)
 : . . . Cramer Jean Pearce (1951-)
 : . . . Clair Joan Pearce (1951-)
 : . . . John Robin Pearce (1955-)
 : . . Julian Pearce (1926-)
 : . . +Minnie Williams
 : . . . Marsha Pearce
 : . . . Mattie Pearce
 : . . . Joyce Pearce (1949-)
 : . . . Judy Pearce (1950-)
 : . . . Steve Pearce (1952-)
 : . . . Brenda Pearce (1955-)
 : . . . Darrell Wayne Pearce (1966-)
 : . . +Lorraine Husketh (Carter)
 : . . Clem Pearce (1929-1972)
 : . . +Sara Williams
 : . . . Gayla Susan Pearce
 : . . . Tina Dale Pearce
 : . . . Alisha Yvonne Pearce
 : . . Billy Wayne Pearce Sr (1933-)
 : . . +Darlene Husketh
 : . . . Billie Wayne Pearce Jr (1957-)

0 1 2 3 4 5 6

: . . +Hazel Eddins
: . . . Angela Pearce (1960-)
: . . . Billie Ray Pearce (1963-)
: . . Bobby Buffalo Pearce Sr (1939-)
: . . +Inez People (Campbell) (1943-)
: . . +Kay Minor (1943-)
: . . . Bobby Buffalo Pearce Jr (1960-)
: . . . Timothy Earl Pearce (1964-)
: Piphth (Pyth) Pearce
: Roxanna (Roxie) Pearce
: +John Darrell Williams
: Tice Pearce
: +XXXXXXXXXX Allen
: Vandelia Pearce
: Duck Pearce
: +Henry Winston
: . Lee Winston
: Sylvannus Pearce (1848-1922)
: +XXXXXXXXXX
: . Laura Pearce (1879-1891)
: . Maggie Pearce (1892-1956)
: +Lula Lambert
: . Talmage Pearce (1895-1947)
: . Violet Pearce (1901-)
: . Winston Pearce (1907-)
: . Woodrow Pearce (1918-1968)
: . Sophia Pearce (1921-)

TONI

PEARCE

XPEA-CH3

○ From Lt 17 JUL 2004 Jenny Sue Tant & RPU (PART I)

I. Lee Pearce

md (C) Billy --

A. Joe Pearce

B. George Pearce

md (C) Rosa Prunette ←

1-7

8 Jane Ellen Pearce

24-20-2779

md (C) Mae Charlie

Tant

I. Dawn

Tant md

Sallie Amy

Rebecca Ellen

A. Albert Kitchen

Tant md (C)

Jane Penny
Wilder

1. James Atlas Tant

2. Annie Tant

md (C) -- Pearce

3. Andrew Davis
Tant

4. Viola Tanie
Tant md (C)

-- Pilkington

5. Darlene Piggy
Tant md (C)

-- Pearce

6. Samuel Kitchen
Tant

7. Joseph Tant "Joe"

8. Mae Charlie Tant

I. Mad Prunette

md (C) Ellen --

A. Jenny Prunette md (C) -- Emory

B. Adda Prunette

C. Lella Prunette

D. Dore Prunette

E. Rosa Prunette

1. Roger Pearce

2. Smith Pearce

3. Simon Pearce

4. Jack Pearce

5. Lee Pearce

6. Erwin Pearce

7. Bette Pearce

FRANK JUNIOR TANT, IV

md Lisa Ann Loyde

[She had 2 sons from a
previous mg:]

Thomas Lancaster
Craig Lancaster

(I) Melissa R. Tant

(II) T. Alisha Tant

(III) Frank James
Tant, V "Frankie"

(IV) Elizabeth A.
Tant

Elizabeth
Tant

a. Vera

b. Monroe Tant [MONROE]

c. George Tant

d. Francis Tant

e. Rosa Tant

f. Myelle Tant md u.

g. Fred Tant

h. S.G. Tant

i. Harse Tant [HORACE]

j. J.C. Tant

k. Frank James Tant, Sr

md U Rosale Clementine
Griffin

l. Frank James Tant, Jr IV

m. Frank Timothy Tant, II

n. Camilla Carol b-1954
Tant d 16 FEB 1957

o. Jenny Sue Tant md (C) -- HANEY

DIVORCED AND
KEPT MAIDEN
NAME

→ Not son
MATT PEARCE
by previous mg

(I) Jenny R. Haney md Anthony Pearce
(A) TONI PEARCE; (B) Sarah Pearce; (C) Cassi Pearce

(II) Christina M. Haney md ???
(A) Michael Haney; (B) Riley Haney; (C) Alhana Haney

(III) Sandy Lee Haney md (C) -- CUNNINGHAM
(A) Vincent Cunningham

(IV) Alex W. Haney

TONY BOYCE PEARCE

① Zebulon Record THUR 24 AUG 1995 Zebulon, NC

I. -- Pearce

md () Harue G --

A. James B. Pearce

md () Annell W --

1. Tony Pearce ♂

2. Cindy Pearce

md () -- Mitchell

B. Doris Pearce md () -- Smith

C. Priscilla Pearce
md () -- Beddingfield.

James B. Pearce

James B. Pearce, 60, of Route 3, Zebulon, died Monday, Aug. 21. Funeral was 2 p.m. Wednesday, Aug. 23, at Pearce Baptist Church. Burial was at the church cemetery.

Surviving: wife, Annell W. Pearce; son, Tony Pearce of Washington; daughter, Cindy Mitchell of Knightdale; mother, Harue G. Pearce of Garner; sisters, Doris Smith of Raleigh, Priscilla Beddingfield of Wendell.

Arrangements by Brown-Wynne Funeral Home of Zebulon.

I

1

TONY BOYCE PEARCE

① Zebulon Record THUR 2 NOV 1995 Zebulon, NC

Pearce and Carpenter wed

Denise Michelle Carpenter of Clayton and Tony Boyce Pearce of Zebulon were united in marriage Oct. 21 at Pearce Baptist Church. The double-ring ceremony was performed by Dr. Roy Smith.

The bride is the daughter of Mr. and Mrs. Walter Erwin of Clayton. The bridegroom's mother is Annell Pearce of Zebulon.

Given in marriage by Walter Erwin, the bride wore

April Vevurka was flower girl, and Ryan Velez was ring bearer.

The bridegroom chose Tracy Smith to be his best man. Ushers were Jeremy Carpenter, Kevin Mitchell, Al Hedgepeth, John Medlin and Rodney Medlin.

Wedding music was presented

She was attended by Frances Velez and bridesmaids Tanya Foster, Lorri Ramsey, Cindy Champion, Cindy Mitchell and Rayna Bullock.

by Kevin Beddingfield, Chuck Champion and Tracy Smith.

The bride is a graduate of East Wake High School. She is a legal assistant at Safran Law Offices. Her husband is a graduate of N.C. State University and is employed as an electrical engineer for Washington Utilities.

After a wedding trip to Gatlinburg, Tenn., the couple will make their home in Zebulon.



Mrs. Tony Boyce Pearce
Denise Michelle Carpenter

D. Walter Erwin

A. Denise
Michelle
Carpenter

md () Tony
Boyce
Pearce

I -- Pearl
md () Annell --

Usher - Jeremy Carpenter

TONY BROOKS PEARCE, SR

XID.41912

TBP ↑ is a 2014, 2015 member of
Allied Families.

His Briefcase is maintained in
the apartment

TBP, Inc is of the Richard W, III Beverly W Sublet
- Tony & Jane.

○ See Profile of Elliott Lawrence Pearce and those of his children

I. Jonah Robert Lee Pearce of the Richard U, III / Bushely
 a subdan - Leacy U. Linc.

A. Elliott Lawrence Pearce b. about 1915 (?) & 14 JUN 1988
 (Dad - Gettsemane mem. Edm, Zebulon, NC) m. & about 1935
 Dorothy Richards

1. Faye Pearce m. Fred Wright - they were Mooreville
 a. Jennifer Lynn Wright m. 12 DEC 1992 (Mooreville,
 NC) Mark Alan Peoples

b. Jamie Wright

2. Tony Brooks Pearce, Sr of Zebulon, NC
 m. (?) Betty C. —

a. Gwendolyn Renee Pearce

m. (1st) Randall D. Fisher (?)

m. (2nd) 23 APR 1988 (Patrick AFB, CoCo, FL)

Danell Schieles

i. Kaitlyn Victoria Schieles b. 1 APR 1991
 (Patrick AFB, CoCo, FL)

ii. Scott Brooks Schieles b. 7 MAY 1992
 (Patrick AFB, CoCo, FL)

b. Tony Brooks Pearce, Jr (II) b. about 1967

& 23 APR 1990

TONY BROOKS PEARCE, JR

XIA-41914

○ The Zebulon Record THUR 3 MAY 1950 Zebulon, N.C.

Tony Brooks Pearce II

Tony Brooks Pearce II, 23, of Zebulon, died Tuesday, April 24. Memorial service was 1 p.m. Thursday, April 26, at Massey Funeral Home.

Surviving: parents, Tony B. and Betty C. Pearce of Zebulon; sister, Gwendolynn P. Schieber of Cocoa Beach, Fla.; paternal grandmother, Dorothy R. Pearce of Zebulon; maternal step-grandmother, Thelma Cannon of Live Oak, Fla.

PEARCE

PEARCE

EXTRACT OF DETAILS ASSOCIATED WITH THE MARRIAGE OF DIANA FRANCES BUNN AND RANDY WAYNE DUKE ON 18 MAR 1989 IN HOPKINS CRAPER CHURCH, WAKE CO., NC - RPN 10 SEP 2015

I. -- BUNN

A. RUDOLPH BUNN
MD (L) FRANCES PEARCE

1. DEANNA FRANCES BUNN
MD (L) RANDY WAYNE DUKE

2. DONNIE BUNN

I -- DUKE

A. BOBBY DUKE, SR
1. RANDY WAYNE DUKE
2. DANNY DUKE
MD (L) BECKY --

3. BOBBY DUKE, JR

OTHER NAMES:

TODD PEARCE
TRACE PEARCE
LINDA PEARCE
(AUNT OF THE BRIDE)

I "BEN" PEARCE
MD (L) --

A. FRANCES "BEN" IS FOUND AS PEARCE
FOLLOWS

I. -- PEARCE

A. WM PEARCE 1890 - 1917
MD (L) FRANCES PRIVETTE b 1856

1. ED PEARCE
b 1871
MD (L) LULA WILLIAMS

2. ALVIN OREN PEARCE
"BEN PEARCE"
b 1915
d 2001
MD (L) DOROTHY MAE BECK

TRACY DIANA PEARCE

○ Zebulon Record THUR 24 DEC 1998 Zebulon, NC



Mrs. Jason Ferrell Buffaloe
Tracy Diana Pearce

JASON FERRELL BUFFALOE
TRACY DIANA PEARCE ↑
HOMER F. BUFFALOE

Weddings, engagements, etc.

Buffaloe and Pearce

Tracy Diana Pearce and Jason Ferrell Buffaloe were united in marriage Dec. 12 at Beulah Christian Baptist Church in Zebulon. The Rev. Phil Brantley officiated the double-ring ceremony.

The bride is the daughter of Deborah Latta and Ronald Pearce of Zebulon. The parents of the bridegroom are Mr. and Mrs. Homer F. Buffaloe of Zebulon.

The bride was attended by her sister, Timberly Tant of Zebulon, as matron of honor. Bridesmaids were Tori Lusk and Tammy Fryett of Zebulon, sisters of the bride; Jamie Sessoms of Goldsboro, sister of the groom; and Lauren Collier of Zebulon, cousin of the bride. The flower girl was Jamie Alford of Bunn, cousin of the bride. Adam Pearce of Zebulon, cousin of the bride, served as the ring bearer.

The bridegroom chose his father to be his best man. Groomsmen were Kendall Ses-

soms of Goldsboro, brother-in-law of the bridegroom; Paul Parker of Wake Forest; Clint Latta of Zebulon, stepfather of the bride; and Garland Tant of Zebulon, brother-in-law of the bride.

Wedding music was presented by Rose Ogden, pianist; and Patty Whittington, soloist. The program attendant was Landis Collier. Sherri Earp was the register attendant. The wedding was directed by Janet Parham.

The bride is a graduate of East Carolina University. She is employed with Food Lion. Her husband is a farmer with Buffaloe Farms.

After a wedding trip to Las Vegas, Nev., the couple will make their home in Zebulon.

Immediately after the ceremony, a reception was held in the church fellowship hall.

A rehearsal dinner was hosted by the parents of the bridegroom-elect at Robinwood in Wendell.

○ FROM FRANKLIN CO, NC HERITAGE - VOL 1 2008 ART. 980

The William Jasper Stallings By ^Δ Audley B. Stallings

Δ I Joseph T. Stallings b. A. Mt 1835 (FC, NO) MA 4 AUG 1861 (L)

Δ □ Frances A. U "Franklin" [FRANCES ANN U] [D/O Ammon Amos U]

Δ A. William Jasper Stallings b. 28 NOV 1861 (FC, NO)

Δ I. Herbert Stallings md (L) OMA PEARCE

Δ a. Nellie Rose Stallings

Δ Δ i. Rhonda Williams md (L) Joel Gray

Δ (E) Kyle Gray

Δ Δ ii. Edward Williams md (L) Amanda Perry

Δ (E) Ashton Paige Williams

Δ Δ iii. Ben Allen Williams md (L) Jo Anne Chilton

Δ (E) No 2 issue

Δ iv. Hugh Williams

Δ (E) Coleman Hugh Williams

Δ Δ v. Evelyn Stallings md (L) Waddell Horton

Δ Δ i. Charles Horton md (L) Bill Massey

Δ (E) No 2 issue

Δ Δ ii. Herby Horton md (L) Debra Beddingfield

Δ (E) No 2 issue

Δ 2. Rona Stallings

Δ Δ Kennedy Cone

Δ Δ i. Debbie Cone md (1st) Travis Pearce

Δ md (2nd) Charles Gallagher

Δ (E) ^{II} Stacy Pearce

Δ (E) ^{II} Shawn Pearce

Δ Δ ii. Brenda Cone md (L) Greg Sanders

Δ (E) Dale Sanders

Δ (E) Jennifer Sanders

Δ □ b. Winnie Cone md (1st) - & (2nd) -

Δ Δ i. Walter Van Prunette md (L) Betty Epps

Δ (E) Michael Prunette

TRAVIS

PEARCE

○ Zelulon Record THUR 10 APR 1997 Zelulon, NC

TRAVIS PEARCE ↑

SHERMAN PEARCE

CYNTHIA PRESNER

Jordan, Jarrod and Chandler Pearce of Pilot announce the Feb. 14 birth of their sister, Christian Rhodie Pearce. She weighed 6 pounds, 14 ounces, and was 20 inches in length.

The parents are Travis and Cynthia Pearce of Pilot. The maternal grandparents are Ray and Ann Presner of Jacksonville. The paternal grandparents are the late Sherman and Elaine Pearce.

TRAVIS DEXTON PEARCE

Zelulon Record THUR 17 AUG 1995 Zelulon, NC

I. Sherman Pearce
md () Elaine --

A. Travis Dexton Pearce
md () -- Presner ←

X. Ray Presner
md () Ann --

1. Jarrett Chandler Pearce ♀
2. Jordan Pearce
3. Jared Pearce

Births

Jordan and Jarrod Pearce of Pilot announce the July 17 birth of a baby sister, Jarrett Chandler Pearce. She weighed 8 pounds, 9 ounces, and measured 20½ inches long. The baby's parents are Mr. and Mrs. Travis Dexton Pearce.

The maternal grandparents are Ray and Ann Presner of Jacksonsville.

The paternal grandparents are the late Sherman and Elaine Pearce, formerly of Pilot.

TRAVIS JARRROD AUSTIN PEARCE

Zelulon Record THUR 27 JAN 1994 Zelulon, NC

Birth announced

Travis Dexton Pearce and Cynthia Pearce of Pilot announce the Jan. 3 birth of a son, Travis Jarrod Austin Pearce. He weighed 7 pounds, 6 ounces.

The maternal grandparents are Ray and Ann Presner of Jacksonville. The paternal grandparents are the late Sherman D. and Elaine Pearce.

See Pg 2 Download in file 7 MAR 2000 Flora Pauline U D R PU
 This large document by an unidentified compiler treats
 the Pearce Family in America starting with George Pearce
 b England d 9 APR 1705 (Isle of Wright Co, VA). It is the 4th
 Generation of this family headed by Nathan Pearce, I
 b 1735 (VA) that moved to Franklin Co, NC that is
 of special interest to the Upchurch Family. Some details
 on Generations 1-3 are presented below:

I. George Pearce - 1st Generation

A. Philip Pearce - 2nd Generation

1. Richard Pearce - 3rd Generation (UNCLE OF NATHAN PEARCE b 1735 WHO MOVED TO FRANKLIN CO, NC)

4. RICHARD³ PEARCE (PHILLIP², GEORGE¹) was born Abt. 1712 in Isle of Wright Co., VA, and died
 Aft. 1790 in Johnston Co., NC. He married SARAH FULGHUM. She died Abt. 1795.

Notes for RICHARD PEARCE:

Richard moved to Johnston County, NC receiving a land grant No. 594 in 1744.

Will dated November 20, 1790, Johnston Co., NC.

Children of RICHARD PEARCE and SARAH FULGHUM are:

- i. MARTHA⁴ PEARCE, m. NICHOLS.
- ii. ANN PEARCE.
- ← iii. EVERETT PEARCE, d. Abt. 1807, Johnston Co, NC.
- iv. EPHRAUM PEARCE.
- v. RICHARD PEARCE, JR., m. CLARKY PEARCE, April 4, 1827, Johnston
 Co., NC².
- vi. JOHN PEARCE.
- vii. PHILLIP PEARCE, m. PATIENCE TALTON, July 31, 1778, Johnston
 Co., NC². Notes for PHILLIP PEARCE:
 Nine Children?
- ← viii. UNITY PEARCE¹
- ix. SIMON PEARCE.

* 7. EVERETT⁴ PEARCE (RICHARD³, PHILLIP², GEORGE¹) died Abt. 1807 in Johnston Co, NC². He
 married RACHEL.

More About EVERETT PEARCE:

Will: November 1807, Probate, Johnston Co., NC

Child of EVERETT PEARCE and RACHEL is:

- i. PATIENCE⁵ PEARCE, m. JACOB STEVENS.

* 8. UNITY⁴ PEARCE (RICHARD³, PHILLIP², GEORGE¹) She married (1) ARTHUR TALTON May 31, 1791
 in Johnston Co., NC². She married (2) JOHN RACOCHE September 26, 1805 in Johnston Co., NC.

Children of UNITY PEARCE¹ and ARTHUR TALTON are:

- i. ?⁵ TALTON.
- ii. ? TALTON.
- iii. ? TALTON.
- iv. WILLIAM TALTON, m. TEMPERANCE PEARCE.

① Upton Pearce bnd 3 FEB 1960 Julia Louie
Van Allen b 18 NOV 1942. Julia is dau of
Ruth Rena Bryant of George/Shubert U Clan
(29, Pg 127). Ruth Rena Bryant is dau of Ursula Hester
& gd of Millie Emmannell of the Sider U Line

VADEN LEE PEARCE

① Zebulon Record THUR 6 APR 2000 Zebulon, NC

I. CAROL HORTON PEARCE
md () BETTY LOU _____

A. STEVEN WADE PEARCE
md () TERESA M _____
1. VADEN LEE PEARCE ↑

2 STEVEN CHAD PEARCE

B. DANNY PEARCE

C. SUE PEARCE
md () - - ALFORD

D. BETTY PEARCE ALFORD
md () - - ALFORD

Steven W. Pearce

Steven Wade Pearce, 44, of Zebulon, died Tuesday, March 28. Funeral service was Friday, March 31, at Pilot Baptist Church. Burial was at the Pearce family cemetery with military honors.

He was preceded in death by his father, Carol Horton Pearce; and a brother, Danny Pearce.

Surviving: wife, Teresa M. Pearce; sons, Steven Chad Pearce of Zebulon, Vaden Lee Pearce of the home; mother, Betty Lou Pearce of Zebulon; sisters, Sue Alford and Betty Alford, both of Zebulon, Jackie Hagwood of Spring Hope; brother, Teddy Pearce of Bunn.

Arrangements by Massey Funeral Home.

APR 17 1988 11 28 AM '00 10:11 AM

VANDELIA

PEARLE

○ TWO PEARCE FAMILIES IN NORTHERN WAKE CO, NC
1860 & 1870 CENSUS FROM ANCESTRY.COM

1860 - NEW LIGHT TSP, NORTH-WESTERN DISTRICT - WAKE CO, NC

1860 United States Federal Census

Name: **John Pearce**
Age in 1860: 48
Birth Year: abt 1812
Birthplace: North Carolina

Household	Name	CARPENTER
Members:	John Pearce	Δ
\$1700 ←	Martha Pearce	
RE	John Pearce	Δ
\$23000	Angeline Pearce	Δ
PP	George Pearce	Δ
	Sarah Pearce	Δ
	Sylvanus Pearce	Δ
	<u>Vandelia Pearce</u>	Δ
	Joseph Pearce	Δ
	Roxana Pearce	Δ

b	ABT	Age
1812		48
1811		49
1840		20
1841		19
1843		17
1845		15
1847		13
1849		11
1851		9
1856		4

1870 - WAKE FOREST TSP, PO FOREST VILLE WAKE CO, NC

Δ	1870	James John	59	Mar	Wilmington	1200	1200
Δ		Jane	60	Apr	Pickling house		
Δ		Abigail	28	Mar	at home		
Δ		James	21	Mar	Wilmington		

VASHTIE

PEARCE

○ Zebulon Record THUR 18 NOV 1999 Zebulon, NC

I. — — Pearce

A. Vashtie Pearce ↑
md (1) — — Chappell

B. Pauline Pearce
md (1) Donald W. Stallings

Pauline P. Stallings

Pauline Pearce Stallings of Raleigh, formerly of Zebulon, died Monday, Nov. 8. Funeral service was Thursday, Nov. 11, at Zebulon Baptist Church. Burial was at Zebulon Cemetery.

She was the widow of Donald W. Stallings.

Surviving: daughter, Donna Stallings of Raleigh; special friend, James Gulley; sister, Vashtie P. Chappell of Henderson.

Memorial contributions may be made to Zebulon Baptist Church Building Fund, P.O. Box 366, Zebulon 27597.

Arrangements by Massey Funeral Home, Zebulon.

VASTER PEARCE

XFD - 8895

① See Pg 13 RPK Sojourn 21 SEP 1982

Fester Pearce child of Hattie Brunette
of ~~the~~ Richard U III / Borchely U Subdan.
Fester and —.

② see Notes of RPK visit 27 DEC 1989 to Lane NMN Mungu

Hattie May Brunette b 25 JAN 1892 had two

sons: 1) Lebron D. Pearce (not Levin)

2) Vaster Pearce (not Fester). He

and Eva Mullen and they have one
adopted son.

③ see str 6 NOV 1990 Lane NMN Mungu & RPK

Vaster Pearce is deceased

VELDA

PEARCE

○ See Obit of Ernelle Pearce who died 8 MAR 1989 age 70

I. — — PEARCE

- A. Ernelle Pearce of Durham, NC md () -- Clayton
- B. Ernestine Pearce md () -- Ellie of Bahama
- C. Elwin Pearce md () -- Patress of Zelulou
- D. Velda Pearce md () -- Smith of Zelulou
- E. Walter P. Pearce of Raleigh, NC
- F. Adson E. Pearce of Zelulou
- G. Forest N. Pearce of Knightdale

VELDA

PEARCE

① Zebulon Record THUR 27 DEC 1995 Zebulon, NC

I. Walter D. Smith

md () Velda Pearce ←

A. Dean Smith

B. Terri Jean Smith ♀

X - - Pearce

1.

2. Ernestine Pearce ♀
md () - - Ellis

3. ELVIN Pearce ♀
md () - - POTTHRESS

4. Walter P. Pearce

5. Addison E. Pearce

6. Forrest N. Pearce

Velda P. Smith

Velda Pearce Smith, 59, of Zebulon; died Thursday, Dec. 14. Funeral was Saturday, Dec. 16, at Pearce Baptist Church. Entombment was in Gethsemane Memorial Gardens.

She took early retirement from the former Omark Industries and became a partner in Dean and Walter Smith Builders.

Surviving: husband, Walter D. Smith; son, Dean Smith of Zebulon; sisters, Ernestine P. Ellis of Bahama, Elvin P. Poythress of Zebulon; brothers, Walter P. Pearce of Raleigh, Addison E. Pearce of Zebulon, Forrest N. Pearce of Knightdale.

She was preceded in death by her daughter, Terri Jean Smith.

Memorial donations may be made to Pearce Baptist Church, Route 3, P.O. Box 132, Zebulon 27597.

Arrangements by Brown-Wynne Funeral Home, Zebulon.

VELVA

PEARCE

○ Zelulon Record THUR 14 SEP 1995 Zelulon, NC

I. Floyd M. Pearce, Sr
 md (1st) Iris Bunn^{||}
 md (2nd) IRVIN - -²⁾ → md () - - Turner

A.^{||} Velva Pearce "Vee"
 md () - - Stephenson

1. Stephen M. Stephenson
2. Thomas F. Stephenson
3. - - Stephenson ♂
 md () Heidi H. —

B.^{||} Minda Pearce md () - - Harris

C.^{||} Norma Pearce md () - - Bragg

D.²⁾ Rose Pearce md () - - Hawley

E.²⁾ Sandra Pearce md () - - Dean

F.²⁾ Jan Pearce ♀ md () - - Harris

G.²⁾ Mary Ellen Pearce md () - - Box

H.²⁾ Floyd M. Pearce, Jr.

Velva P. Stephenson

Velva Pearce "Vee" Stephenson, 64, of Raleigh, died Saturday, Sept. 9. Memorial service was Tuesday, Sept. 12, at Emmanuel Baptist Church, Raleigh.

She was the daughter of the late Iris Bunn and Floyd M. Pearce of Zebulon.

Surviving: sons, Stephen M. Stephenson and Thomas F. Stephenson, both of Raleigh; daughter-in-law, Heidi H. Stephenson of Raleigh; stepmother, Mrs. Irvin Turner of Durham; sisters, Minda P. Harris of New Bern, Norma P. Bragg of Starke, Fla.; half sisters, Rose P. Hawley of Wilson, Sandra P. Dean and Jan P. Harris, both of Durham, Mary Ellen P. Box of Morehead City; half brother, Floyd M. Pearce Jr. of Durham; one granddaughter.

VERA CORRINA PEARCE

See Pg 37 Download in St 7 MAR 2000 Flora Pauline U D RPU

71. JAMES LEONARD⁷ PEARCE (ARCHIBALD⁶, ARCHIBALD⁵, EVERETT⁴, ARTHUR³, PHILLIP², GEORGE¹)^{LS} was born January 29, 1880 in Franklin Co., NC^{LS}, and died February 24, 1950^{LS}. He married SARAH PEARL NEWTON²². She was born September 5, 1888 in Granville Co., NC²², and died July 23, 1973²².

This Arthur Pearce was brother of Nathan Pearce whose son Nathan Pearce, I b 9 JUL 1735 was head of the Pearce Family in Franklin Co., NC in Revolutionary War Days

Children of JAMES PEARCE and SARAH NEWTON are:

- * i. BRUCE FLIMING⁸ PEARCE, b. April 14, 1912, Franklin Co., NC; d. June 30, 1952.
- * ii. LUNA ADALINE PEARCE, b. July 24, 1913, Franklin Co., NC.
- * iii. VERA CORRINA PEARCE, b. September 15, 1914, Franklin Co., NC.
- * iv. FRANK CLEMENTS PEARCE, b. February 15, 1916, Franklin Co., NC; d. February 14, 1980.
- * v. JAMES NEWTON PEARCE, b. March 16, 1918, Franklin Co., NC; d. March 13, 1981.
- vi. ELSIE PEARL PEARCE, b. May 16, 1920, Franklin Co., NC.
- vii. EVERETTE DAVIS PEARCE, b. July 1, 1922, Franklin Co., NC.
- viii. ARTHUR RAY PEARCE, b. April 13, 1924, Wake Co., NC.
- ix. MARY RUTH PEARCE, b. November 30, 1925, Wake Co., NC.
- * [NOTE NO # 10 LISTED] - RPU
- x. RALPH HAYWOOD PEARCE, b. July 30, 1932, Wake Co., NC; d. January 9, 1999, Wake Co., NC.

* 170. BRUCE FLIMING⁸ PEARCE (JAMES LEONARD⁷, ARCHIBALD⁶, ARCHIBALD⁵, EVERETT⁴, ARTHUR³, PHILLIP², GEORGE¹)^{LS} was born April 14, 1912 in Franklin Co., NC^{LS}, and died June 30, 1952^{LS}. He married ELSIE MAE YOUNG^{LS} December 16, 1933.

Children of BRUCE PEARCE and ELSIE YOUNG are:

- i. MARY SUE⁹ PEARCE, b. August 16, 1940.
- ii. DONALD BRUCE PEARCE^{LS}, b. November 5, 1944^{LS}.
- iii. LARRY PAYNE PEARCE^{LS}, b. March 22, 1949^{LS}; d. January 10, 1953^{LS}.
- iv. BARRY WAYNE PEARCE^{LS}, b. March 22, 1949^{LS}.

* 171. LUNA ADALINE⁸ PEARCE (JAMES LEONARD⁷, ARCHIBALD⁶, ARCHIBALD⁵, EVERETT⁴, ARTHUR³, PHILLIP², GEORGE¹)^{LS} was born July 24, 1913 in Franklin Co., NC^{LS}. She married GROVER CLEVELAND MARSHALL^{LS} December 22, 1935. He was born September 30, 1909^{LS}, and died March 5, 1970^{LS}.

Children of LUNA PEARCE and GROVER MARSHALL are:

- i. ALICE FAYE⁹ MARSHALL, b. December 27, 1940.
- ii. GROVER THOMAS MARSHALL, b. April 21, 1945.

James Leonard Pearce was son of Adeline Bennett whose mother Anna U headed a line in the Richard U, III Bushely U Subclass

* 172. VERA CORRINA⁸ PEARCE (JAMES LEONARD⁷, ARCHIBALD⁶, ARCHIBALD⁵, EVERETT⁴, ARTHUR³, PHILLIP², GEORGE¹)^{LS} was born September 15, 1914 in Franklin Co., NC^{LS}. She married JAMES RUSSELL BROUGHTON^{LS} January 29, 1933. He was born August 16, 1911^{LS}, and died March 3, 1995 in Wake Co., NC^{LS}.

Child of VERA PEARCE and JAMES BROUGHTON is:

- i. JUDY⁹ BROUGHTON, b. December 12, 1945.

* 173. FRANK CLEMENTS⁸ PEARCE (JAMES LEONARD⁷, ARCHIBALD⁶, ARCHIBALD⁵, EVERETT⁴, ARTHUR³, PHILLIP², GEORGE¹)^{LS} was born February 15, 1916 in Franklin Co., NC^{LS}, and died February 14, 1980^{LS}. He married CATHERINE ELIZABETH HICKS^{LS} October 26, 1935^{LS}. She was born in Warren Co., NC^{LS}.

Children of FRANK PEARCE and CATHERINE HICKS are:

- i. FRANK CLEMENTS⁹ PEARCE, JR., b. November 20, 1940.
- ii. CLEVELAND DOUGLAS PEARCE, b. June 10, 1942.
- iii. CATHERINE ANN PEARCE, b. July 13, 1946.

VERA MAE PEARCE

See Pg 83 Download in It 7 MAR 2000 Flora Pauline U D.A.P.U

162. WILLIAM ISALAH⁸ PEARCE (SIMON TURNER⁷, WILLIAM⁶, WILLIAM⁶, JESSE⁴, ARTHUR³, PHILLIP², GEORGE¹) was born April 12, 1875 in Johnston Co., NC, and died September 29, 1923 in Johnston Co., NC. He married EFFIE BELL BAILEY March 16, 1899 in Johnston Co., NC. She was born March 17, 1883, and died January 17, 1952 in Johnston Co., NC.

Children of WILLIAM PEARCE and EFFIE BAILEY are:

- i. DR. BENJAMIN FRANKLIN⁹ PEARCE, MD, b. 1900, Johnston Co., NC; d. 1930.
- ii. LISSIE PEARCE, b. July 16, 1902, Johnston Co., NC; d. April 28, 1983, Johnston Co., NC.
More About LISSIE PEARCE:
Burial: Teacher
- iii. ALMA PEARCE, b. 1908, Johnston Co., NC.
- iv. EMMA PEARCE.
- v. ELIZABETH PEARCE.
- vi. DAVID EDWARD PEARCE.
- vii. ZELDA PEARCE.

163. FLORENCE⁸ PEARCE (SIMON TURNER⁷, WILLIAM⁶, WILLIAM⁶, JESSE⁴, ARTHUR³, PHILLIP², GEORGE¹) was born September 1891, and died in Wake Co. NC. She married GEORGE DORMAN.

Children of FLORENCE PEARCE and GEORGE DORMAN are:

- i. LUCILLE⁹ DORMAN.
- ii. FESSERT DORMAN.

164. SIMON TURNER⁸ PEARCE, JR. (SIMON TURNER⁷, WILLIAM⁶, WILLIAM⁶, JESSE⁴, ARTHUR³, PHILLIP², GEORGE¹) was born August 7, 1895 in Johnston Co., NC, and died August 15, 1950 in Raleigh, NC. He married LORA ALICE MATTHEWS May 1916, daughter of O. MATTHEWS and LOUITTIA STEPHENSON. She was born June 7, 1898, and died October 9, 1971 in Raleigh, NC.

Children of SIMON PEARCE and LORA MATTHEWS are:

- i. RACHEL CATHERINE⁹ PEARCE, b. February 7, 1917, Coats, NC; d. August 1967.
- ii. VERA MAE PEARCE, b. September 13, 1918, Coats, NC.
- iii. MILDRED FRANCES PEARCE, b. April 11, 1920, Coats, NC; m. PERRY.
- iv. ELSIE LEE PEARCE, b. April 22, 1923.
- v. CLARENCE TURNER PEARCE, b. April 17, 1925; d. November 6, 1933.
- vi. CHARLES CLIFFORD PEARCE, b. December 12, 1926.
- vii. JANIE LOU PEARCE, b. August 8, 1928.
- viii. ANNIE SUE PEARCE, b. January 10, 1932.

165. CLYPSIE ANN⁸ PEARCE (SIMON TURNER⁷, WILLIAM⁶, WILLIAM⁶, JESSE⁴, ARTHUR³, PHILLIP², GEORGE¹) was born April 1897, and died in Wake Co. NC. She married (1) JAKE WILLS. He died 1918. She married (2) ATLAS BOYKIN.

More About JAKE WILLS:
Cause of Death: Influenza

More About ATLAS BOYKIN:

Burial: Had 2 boys
Fact 2: lived in Wake Co., NC

Children of CLYPSIE PEARCE and JAKE WILLS are:

- i. GLADYS⁹ WILLS.
- ii. MARJORIE WILLS.

I. George Pearce
A. Philip Pearce

1. Nathan Pearce Head of Pearce Family in Franklin Co, NC
2. Arthur Pearce b 1723 (VA)

a. Jesse Pearce

i. William Pearce, Jr

(E) Simon Turner Pearce. - See 162-165 above for 4 of his children.

Fuller of Nathan Pearce I b. 95061735

VERNIE

PEARLE

○ See obit of Zaie (Pearce) Pearce who d. 28 JUL 1986

I. John Robert Lee Pearce of the Richard U, III /
Barbely U sublan - Leary U Line.

A. Robert P. Pearce, Sr

md Zaie Pearce b ca 1902 d 28 JUL 1986 (Bar-
Pearce, NC).

Siblings of Zaie Pearce: (living at her death)

1. Flora Pearce md - - Carter - of Zebulon, NC
2. Maude Pearce - never md - "
3. Oma Pearce md - - Stallings - "
4. Myrtle Pearce md - - Pearce - "
5. Vernie Pearce md - - Perry - "
6. Annie Rue Pearce md - - Bowling - of
Franklinton, NC
7. Wallace Pearce of Zebulon, NC

VERNON

PEARCE

① Wakelon Reunion THUR 29 FEB 1996 Wakelon, NC



Wakelon reunion

Photo by J.L. McGee

Wakelon High School's class of 1956 held its 40th reunion April 20 at Big Ed's Meeting Place in Wendell. Benny Mitchell was master of ceremonies and Ed Ellington gave the invocation. Tony Pearce lit candles in memory of four classmates who had passed away. J.L. McGee presented a "get acquainted again" slide presentation. The class poem was read by Jenny W. Privette. Betty Baker Turner, author of the class history, presented it to the group. Aubrey Gay presented the last will and testament, and door prizes were awarded by Ruby O. Perry. Attending were (from left, front row) J.L. McGee, Nannie Vee Upchurch, Nancy A. Perry, Barbara R. Murray, Harriett P. Pittman, Betty B. Privette; (second row) Jenny W. Privette, Betty B. Turner, Ruby O. Perry, Benny Mitchell, Pearl W. Ayscue, Wayne Boykin; (third row) Durwood Brannan, Aubrey Gay, Tony Pearce, Bobby Croom, Victor Pace, Lelon Creech; (back row) Vernon Pearce, Billy Bolton, Basil Perry, Louis Pearce, Roger Pearce, Billy Tant and Talmadge Alford.

BENNY MITCHELL

ED ELLINGTON

TONY PEARCE

J. L. MCGEE

JENNY W. PRIVETTE

BETTY (BAKER) TURNER

AUBREY GAY

RUBY O. PERRY

NANNIE VEE U

NANCY A. PERRY

BARBARA R MURRAY

HARRIETT P. PITTMAN

BETTY B. PRIVETTE

JENNY W. PRIVETTE

BETTY B. TURNER

BENNY MITCHELL

PEARL W. ASCUE

WAYNE BOYKIN

DURWOOD BRANNAN

BOBBY CROOM

VICTOR PACE

LELON CREECH

VERNON PEARCE

BILLY BOLTON

BASIL PERRY

LOUIS PEARCE

ROGER PEARCE

BILLY TANT

TALMADGE

ALFORD

VERNON

PEARCE

© Zebulon Record THUR 19 NOV 1992 Zebulon, NC

Ina B. Pearce

Ina B. Pearce, 92, of Wake Forest, died Monday, Nov. 16. Funeral was 2 p.m. Wednesday, Nov. 18, at Woodland Baptist Church. Burial was at the church cemetery.

Surviving: son, Vernon Pearce of Wake Forest; sisters, Margaret Ray, Kathleen Ray and Mary Nuckles, all of Wake Forest; granddaughter, Brenda Ellington of Wake Forest; great-grandchildren, Travis McGuyrt of Wake Forest and Stuart Ellington of Zebulon.

VIEA

PEARCE

[PROBABLY NICEY - RPU]

THE PEARCE FAMILY OF JOHNSTON CO. NC A MEMBER OF WHICH MARRIED INTO THE CHALK FAMILY OF YOUNGSVILLE, FRANKLIN CO. NC - RPU 15 JUN 2013

1850 CENSUS - NC
JOHNSTON CO.
DIST 10

Iredell Pearce 1819 31
Bethany Pearce 1811 39
Hardy Pearce 1840 10
Sarah Pearce 1845 5
James Pearce 1846 4
Joseph Pearce 1849 1

1870 CENSUS - NC
JOHNSTON CO.
BEULAH

Bethan Pearce HD 1811 59
Joseph B Pearce 1849 21
Viea Pearce 1853 17

1880 CENSUS - NC
JOHNSTON CO.
BEULAH SINGLE

Joseph B. Pierce HD 1849 31
Bethana Pierce MOT 1811 69

1900 CENSUS - NC
JOHNSTON CO.
BEULAH

Joseph B Pearce HD 1863 37
Josephine Pearce WIF 1862 38
Helen Pearce DAU 1882 18
Cleveland Pearce SON 1884 16
Chas Pearce SON 1897 13
Alma Pearce DAU 1893 7
Mattie Pearce DAU 1895 5
William Pearce SON 1898 2
Louise Pearce DAU 1899 10/12

I. ARGIE IREDELL

PEARCE 1819-1852

M (1) BETHANY
WILLIAMSON

CHILDREN: HARDY,
SARAH, JAMES, JOSEPH B.

M (2) JOSEPH B PEARCE

M (1) VIEA

M (1ST) JOSEPHINE - - M (2ND) MAGGIE
EDWARDS

1910 CENSUS - NC
JOHNSTON CO
BEULAH

Name, MO 1 YEAR	Age
Joseph B Pierce HD	24
Joseph B Pierce HD	1849 [61]
Maggie Pierce WIF [1,1]	1887 23
Alma Pierce DAU	1893 17
Mattie Pierce DAU	1895 15
Willie Pierce SON	1897 13
Louise Pierce DAU	1900 10
Lola Pierce DAU	1909 0
White	[9/12]
Cames Deans SVT	1888 22

Adams Family Tree

Joseph B Pearce
Birth 2 Jan 1849 in Johnston
Death 4 May 1925 in North Carolina,

Parents

No Father

Bethana Pierce
1811 -

Spouse & Children

Josephine Pearce
1861 - 1943

Cleveland Pearce
1884 -

Helen Pearl Chalk
1885 - 1956

Chas Pearce
1886 -

Alma Pearce
1892 -

Mattie Pearce
1895 -

William Pearce
1897 -

Louise Pearce
1899 -

- i. CLEVELAND PEARCE
- ii. HELEN PEARL PEARCE
- iii. M (1) WILLIAM B. CHALK 1887-1931 [UNCLE OF HARVEY FERRELL CHALK]
- iv. CHARLES PEARCE
- v. ALMA PEARCE
- vi. MATTIE PEARCE
- vii. WILLIAM PEARCE
- viii. LOUISE PEARCE
- ix. LOLA PEARCE

Jones/Rowe Family

Argie Iredell Pearce
Birth 1819 in Johnston, North Carolina,
Death 1852 in Johnston, North Carolina

Parents

Simon Pearce
1764 - 1827

Sarah (Sally) Unknown
1781 - 1850

Spouse & Children

Bethany Williamson
1811 - 1880

Hardy Pearce
1841 -

Sarah Pearce
1845 -

James Raeford Pearce
1846 - 1900

Joseph Battle Pearce
1849 -

Nicey Pearce
1851 -

1850 Residence
Age: 31 District 10, Johnston, North Carolina

1840 Marriage to Bethany Williamson
25 Feb Age: 27 Johnston, North Carolina, United States

VIRGINIA

PEARCE

XID-61034

RECORDS FOR JAMES VANCE PEARCE FAMILY - RPU 27 JAN 2019

1920 CENSUS - NC
WAKE COUNTY
NEUSE TWP

Vance Pearce	1894	26
Anne Pearce	1897	23
Virginia Pearce	1915	5
		[3]
Georgia Pearce	1919	1
		[1
		2/12]

1930 CENSUS - NC
WAKE COUNTY
ST MARYS TWP

Name	MO	AGES	Age
Vance J Pearce	HD	1893	37
Bessie Pearce	WIF	1900	30
Virginia Pearce	DAU	1915	15
Georgia Pearce	DAU	1919	11
Macon Pearce	SON	1926	4
Elnor Pearce	DAU	1928	2
Hazel Pearce	DAU	1930	0

1940 CENSUS - NC
WAKE COUNTY
ST MARYS TWP

OWNS HOME TRUCK
CREVER - 3RD GRADE ED

James V Pearce	HP	1892	48
Dessie Pearce	WIF	1899	41
Macon Pearce	SON	1926	14
Eleanor Pearce	DAU	1928	12
Hazel Pearce	DAU	1930	10
Milton Pearce	SON	1937	

- I. INA BLANCHE PRIVETTE D/O WILLIAM
 K. PRIVETTE OF PIKE RICHARD
 U. III / BURKELY U SC. ADAMA U LEVE
 D. A. JAMES VANCE PEARCE
 Δ MD (1ST) (1) ANNE ELIZA FERRY¹¹
 Δ MD (2ND) (1) DESAMOND CREECH²¹
 "DESSIE"
 Δ 1. VIRGINIA PEARCE b 1915
 Δ 2. GEORGIA PEARCE b 1919
 Δ 3. JAMES MILTON PEARCE 1926-2007
 Δ 4. ELEANOR PEARCE b 1928
 Δ 5. HAZEL PEARCE b 1930
 Δ 6. MILTON CLEM PEARCE
 1933 - 1991

North Carolina, Death Certificates

Name: **James Vance Pearce**

Gender: Male

Race: White

Age: 72

Birth Date: 29 Feb 1892

Birth Place: Franklin, North Carolina,

Death Date: 6 Mar 1964

Death Location: Raleigh, Wake

Spouse's Name: Dessie Creech

Father's Name: Clen Pearce

Mother's Name: Blache Privette

Residence: Raleigh, Wake, North Carolina

INPUT FOR WMK PRIVETT FAMILY S/O AUMA U, HEAD OF A LINE IN THE RICHARD U, III/BURKELY U SUBCLAN - RPU 27 JAN 2014 FROM PEARCE FAMILY TREE - B.V. PEARCE OWNER

William K Privett

Birth Apr 1846 in Franklin, North Carolina,
Death 1905 in Franklin, North Carolina,
1864 Marriage to Mary Margaret Perry
3 Jan Wake, North Carolina, United States

Parents

- William Privett 1816 - 1873
- Auma Upchurch 1819 - 1900

Spouse & Children

- Mary Margaret Perry 1842 - 1923
- Albert Condery Privette 1866 - 1907
- Ina Blanche Privette 1869 - 1950
- Cora F Privitt 1871 -
- Bettie J Privitt 1874 - 1943
- Samual John Privette 1875 - 1962
- James W Privette 1877 - 1964
- Richmond Allison Privette 1882 - 1943

Mary Margaret Perry

Birth 1842 in North Carolina, United States
Death 21 Jan 1923 in DUNNS, Franklin, North Carolina

Parents

- Allison Perry 1813 - 1855
- Frances Gay 1820 -

Ina Blanche Privette

Birth 17 Nov 1869 in Franklin, North Carolina,
Death 5 Jul 1950 in Raleigh, Wake, North Carolina,
1885 Marriage to Clem Wesley Pearce
20 Jan Franklin, North Carolina, United States

Parents

- William K Privett 1846 - 1905
- Mary Margaret Perry 1842 - 1923

Spouse & Children

- Rufus F Frazier 1855 -
- Clem Wesley Pearce 1860 - 1919
- William Luther Pearce 1888 - 1947
- Nona Margaret Pearce 1890 - 1979
- James Vance Pearce 1892 - 1964
- Herbert Clem Pearce 1894 - 1947
- John Macon Pearce 1899 - 1922
- Clellie Oneida Pearce 1899 - 1980
- Priestley Earl Pierce 1903 - 1967
- Cecil Pearce 1905 -

Albert Condery Privette

Birth 14 Apr 1866 in Franklin, North Carolina,
Death 20 Sep 1907 in Franklin, North Carolina,

Cora F Privitt

Birth 1871 in North Carolina,
Death

Bettie J Privitt

Birth 1874 in North Carolina, United States
Death 3 Jul 1943 in Dunn, Franklin, North Carolina,

Samual John Privette

Birth 5 Oct 1875 in Franklin, North Carolina, United States
Death 12 Jun 1962 in Southport, Brunswick, North Carolina,

James W Privette

Birth 17 Feb 1877 in North Carolina, United States
Death 13 Jan 1964 in Morrisville Rt, Wake, North Carolina,

Richmond Allison Privette

Birth 16 Nov 1882 in Franklin, North Carolina,
Death 11 Oct 1943 in Franklin, North Carolina

William Luther Pearce

Birth 20 Jan 1888 in Franklin, North Carolina,
Death 29 Sep 1947 in Franklin, North Carolina,

Nona Margaret Pearce

Birth 31 Dec 1890 in Franklin, North Carolina
Death 11 Jun 1979 in Wake, North Carolina, I

Herbert Clem Pearce

Birth 1894 in Franklin, North Carolina, United States
Death 18 Jan 1947 in Raleigh, Wake, North Carolina,

John Macon Pearce

Birth 5 Mar 1899 in Franklin, North Carolina,
Death 14 Mar 1922 in Raleigh, Wake, North Carolina,

Clellie Oneida Pearce

Birth 1899 in Youngsville, Franklin, North Carolina, I
Death 1980 in Youngsville, Franklin, North Carolina

Priestley Earl Pierce

Birth 5 Sep 1903 in Wake, North Carolina,
Death 2 Dec 1967 in Raleigh, Wake, North Carolina,

Cecil Pearce

Birth 1905 in Franklin, North Carolina,
Death

James Vance Pearce

Birth 1892 in Franklin, North Carolina,
Death 1964 in Raleigh, Wake, North Carolina,

Spouse & Children

- Desamond Creech 1899 -
- Private
- Private
- James Macon Pearce 1926 - 2007
- Milton Clem Pearce 1933 - 1991

Spouse & Children

- Annie Eliza Perry 1897 - 1921
- Private
- Private

I. RICHARD U, III - HOC
A. BURKELY U
 A A I. AUMA U MD() W^m PRIVETTE
 A A. W^m K. PRIVETT
 A MD() MARY MARGARET PERRY (NOT PHELIPS)
 i → Mii
 A ii INA BLANCHE PRIVETTE
 A MD() CLEM WESLEY PEARCE (I) → (VII)
 A (III) JAMES VANCE PEARCE
 A MD(I) DESMOND CREECH 4 CHILDREN →
 A MD(2ND) ANNIE ELIZA PERRY - 2 CHILDREN →
 (VI) CLELLIE ONEIDA PEARCE
 A (A) ALICE ANNE CAUDLE
 A (B) MARTAN RAYE CAUDLE
 A (C) GRIL LILES

C
C

VIRGINIA

PEARCE

PEARCE FAMILIES OF FRANKLIN CO, NC - CENSUS RECORDS

The Family of Archibald Pearce born about 1804

1850 - CENSUS - TOWNSHIP = *Sandy District* (HARD TO READ)

					b ABT
Δ	Arch J Pearce	46 M	Farmer	J	1804
	Sally	37 F			1800
Δ	Arch	19 M	black	J	1831
Δ	Elizabeth	16 F			1834
Δ	Virginia ↑	14 F	1836		
Δ	John	13 M	1837		
Δ	Rick	12 M	1838		
Δ	Isador	11 F	1840		
	Nicholas Harris	17 M			
	Isidore	15 M			
	Thomas	11 M			
	John Deacon	21 M			

RELATIONSHIP TO FAMILY NOT CLEAR

1860 CENSUS - LOUISBURG PD

1860 United States Federal Census

Name: John Pearce
 Age in 1860: 22
 Birth Year: abt 1838
 Birthplace: North Carolina
 Home in 1860: Franklin, North Carolina
 Gender: Male
 Post Office: Louisburg

Household Members:	Name, FARMER	b ABT	Age
\$8000	Archibal Pearce, SR	1804	56
RE	Sally Pearce	1800	60
\$33450	John Pearce	1838	22
PP	Elizabeth Pearce	1837	23
	Virginia Pearce ↑	1839	21
	Rix Pearce	1841	19
	Isador Pearce	1844	16

1880 CENSUS - CEDAR ROCK TSP

1880 United States Federal Census

Name: John J Pearce
 Home in 1880: Cedar Rock, Franklin, North Carolina
 Age: 43
 Estimated birth year: abt 1837
 Birthplace: North Carolina

Household Members:	Name	b ABT	Age
	John J Pearce	1837	43
	Ida Pearce WIFE	1849	31
Δ	Ida Pearce DAU	1872	8
Δ	David Pearce SON	1875	5
Δ	Ricks Pearce	1878	3
	Sallie A Pearce	1799	81
	Ricks M Pearce	1838	42
Δ	Opal Pearce	1880	3M

VIRGINIA

PEARCE

○ Zebulon Record THUR 17 AUG 1995 Zebulon, NC

I - - Moody

A. Minnie Moody

md (l) - - Pearce

1. Ronald Pearce

2. Clarence Pearce

3. Frances Pearce md (l) - - Ross

4. Evelyn Pearce md (l) - - Wright

5. Virginia Pearce md (l) - - Hilton

B. Daniel Moody

C. Fred Moody (Rev)

D. Lela Moody md (l) - - Rogers

Minnie M. Pearce

Minnie Moody Pearce, 88, of Raleigh, died Wednesday, Aug. 9. Funeral was 1 p.m. Saturday, Aug. 12, at Mitchell Funeral Home chapel, Raleigh. Burial was at Wake Forest Cemetery.

Surviving: sons, Ronald Pearce of Raleigh, Clarence Pearce of Wake Forest; daughters, Frances Ross of Raleigh, Evelyn Wright of Zebulon, Virginia Hilton of Raleigh; brothers, Daniel Moody of Raleigh, the Rev. Fred Moody of High Point; sister, Lela Rogers of Raleigh; 12 grandchildren; 12 great-grandchildren.

○ see H 19 JUN 1992 Fannie Mae Gay & R P 41

I. James Algia Phillips of the Richard U, III / James U, VII
 Subclass - Elizabeths Thaneys Line

A. Mary Jane Phillips

1. Sanford Calvin Pearce b. near Wake Forest, Wake Co, NC
 m. Mand Vivian Weathers

a. Vivian Marie Pearce b. 3 NOV 1923 (Wake Co, NC)
 d. 19 DEC 1976 - no burial - donated body to
 science - at Chapel Hill, NC

b. Virginia Mae Pearce b. 20 JUL 1926 (Wake Co, NC)

c. Benjamin Jack Pearce b. 27 NOV 1929
 d. 3 FEB 1990 (of spinal meningitis) (Bur-
 Bethany Baptist Church Cem. near
 Wendell, NC)

d. Mary Frances Pearce b. 10 FEB 1932 (Wake Co, NC)

e. Jackie Faye Pearce b. 12 MAY 1936 (Wake Co, NC)

VIVIAN

PEARCE

○ Zebulon Record THUR 14 OCT 1999 Zebulon, NC

I. — — PEARCE

A. Geraldine Pearce

md () — — Sanders

1. Robert Sanders

2. Dorothy Sanders md () — — BAKER

3. Nettie Sanders md () — — BARNES

4. Debra Sanders md () — — WAYNE

B. Imogene Pearce md () — — LONG

C. Vivian Pearce md () — — BOSWELL

Geraldine Pearce Sanders

Geraldine Pearce Sanders, 78, of New Bern, died Thursday, Oct. 7, at Britthaven of Pamlico. Funeral service was Saturday, Oct. 9, at Pollock-Wells & Best Funeral Home chapel. Interment was at Greenleaf Memorial Park.

She was a member of Concord Christian Church. She retired from Belks department store. She was a member of the Vida Grantham Order of the Eastern Star, Women of the Moose, VFW Auxiliary and the Chipper Club.

Surviving: son, Robert "Bob" Sanders of Florence; daughters, Dorothy Baker of Vanceboro, Nettie Barnes of New Bern, Debra Wayne of Reelsboro; sisters, Imogene Long of Zebulon, Vivian Boswell of Kenly; 15 grandchildren; 13 great-grandchildren.

VIVIAN

PEARCE

○ Zebulon Record THUR 14 JAN 1999 Zebulon, NC

I - - PEARCE

A. IVAN WESLEY PEARCE, SR

1. DRUCILLA PEARCE

m&l) - - BLAKE

2. MIKE PEARCE

B. VIVIAN PEARCE ↑

m&l) - - BOSWELL

C. GERALDINE PEARCE

m&l) - - SANDERS

D. IMOGENE PEARCE

m&l) - - LONG

I. Wesley Pearce Sr.

Ivan Wesley Pearce Sr., 75, of Goldsboro, formerly of Zebulon, died Friday, Jan. 8. Funeral was Tuesday, Jan. 12, at Massey Funeral Home chapel, Zebulon. Burial with Masonic rites was at the Pearce family cemetery, Zebulon.

Surviving: daughter, Drucilla P. Blake of Goldsboro; son, Mike Pearce of Goldsboro; sisters, Vivian Boswell of Kenly, Geraldine Sanders of New Bern, Imogene Long of Zebulon; two grandchildren.

VIVIAN

PEARCE

XPEA

See Pg 51. Download in It's 7 MAR 2000 From Pauline U Ed RPU

95. HENRY S.⁸ PEARCE (SIMON⁷, NATHANIEL⁶, PHILLIP⁵, NATHAN⁴, NATHAN³, PHILLIP², GEORGE¹)²² was born December 18, 1872²², and died September 25, 1936²². He married (1) MYRTIE CARTER April 24, 1895 in Franklin Co., NC. She was born April 1877. He married (2) DAISY RICHARDS²² March 29, 1906 in Franklin Co., NC, daughter of JOHN RICHARDS and ELIZABETH PEARCE. She was born September 29, 1878 in Franklin Co., NC²², and died July 3, 1946 in Franklin Co., NC²².

More About DAISY RICHARDS:

Burial: Richard's Family Cem. Franklin Co., NC²²

Children of HENRY PEARCE and MYRTIE CARTER are:

- i. DARIUS MILTON⁹ PEARCE, b. February 14, 1896; d. March 29, 1974, Franklin Co., NC.
- ii. ROSA L. PEARCE, b. May 14, 1897, Franklin Co., NC; d. September 22, 1945, Wake Co. NC.
- iii. PETTIGREW PEARCE, b. February 1899.
- iv. CARROL PEARCE, b. Unknown.
- v. ROBERT H. PEARCE, b. Unknown.

Children of HENRY PEARCE and DAISY RICHARDS are:

- vi. HENRIETTA⁹ PEARCE, b. Abt. 1916.
- vii. LENORA PEARCE²².
- viii. ESTELLE PEARCE.
- ix. SYBIL PEARCE²².
- x. VIVIAN PEARCE²², m. PRIVETTE²².
- xi. EUGENE PEARCE²².
- xii. FREDDIE PEARCE²².

I. NATHAN PEARCE b. 23 MAY 1783
m & (2nd) SUSAN U
A. SIMON PEARCE
1. HENRY S. PEARCE

○ see H 19 JUN 1992 Fannie Mae Gay to R P 4

I. James Algia Phillips of the Richard U, III / James U, VII
 Subclass - Elizabeth's Thane U June

A. Mary Jane Phillips

1. Sanford Calvin Pearce b. near Wake Forest, Wake Co, NC
 m. Maude Vivian Weathers

a. Vivian Marie Pearce b. 3 NOV 1923 (Wake Co, NC)
 & 19 DEC 1976 - no burial - donated body to
 science - at Chapel Hill, NC

b. Virginia Mae Pearce b. 20 JUL 1926 (Wake Co, NC)

c. Benjamin Jack Pearce b. 27 NOV 1929
 & 3 FEB 1990 (of spinal meningitis) (buried
 Bethany Baptist Church Cem. near
 Wendell, NC)

d. Mary Frances Pearce b. 10 FEB 1932 (Wake Co, NC)

e. Jackie Faye Pearce b. 12 MAY 1936 (Wake Co, NC)