

LAND MAP - 10CT 1881

W.G.U. & B.J.U GIVE ONE
ACRE TO INWOOD BAPTIST
CHURCH

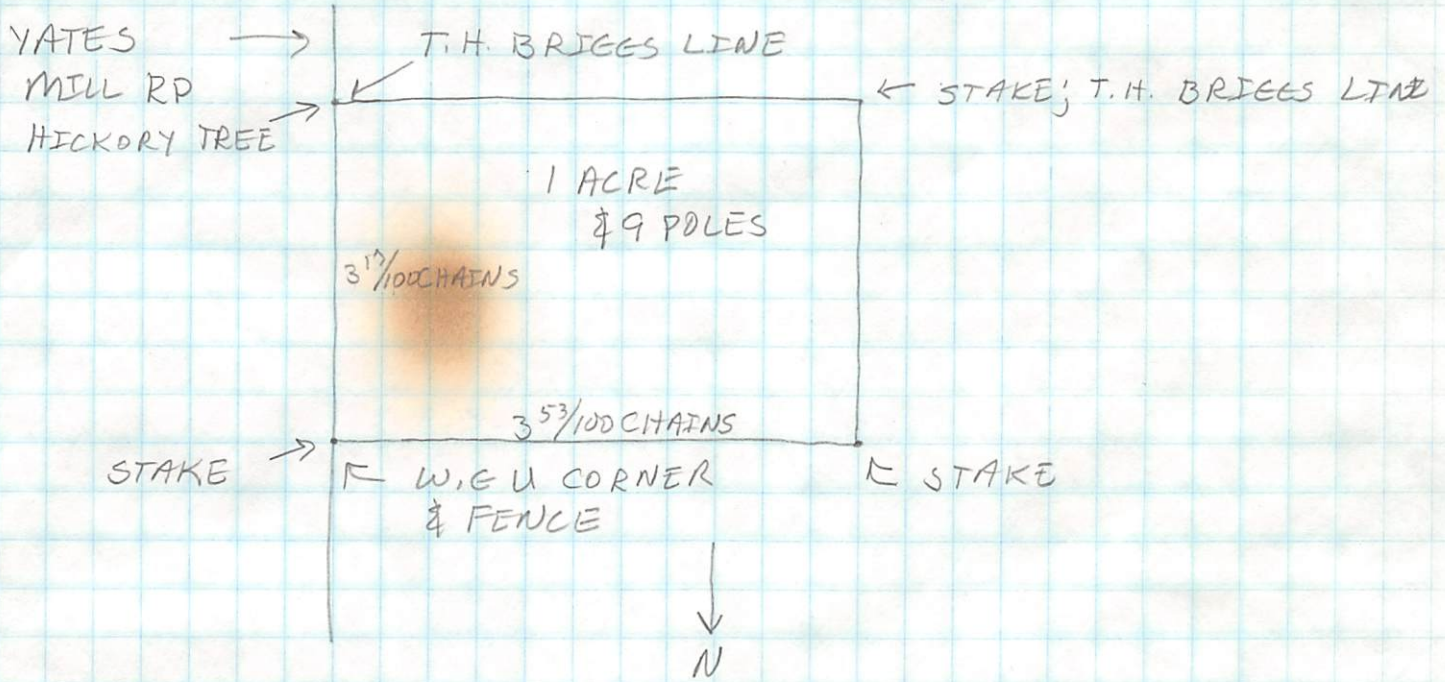

LAND MAP - W.G.U TO
SWIFT CREEK TOWNSHIP
SCHOOL 9 FEB 1883
FOR WHITE SCHOOL

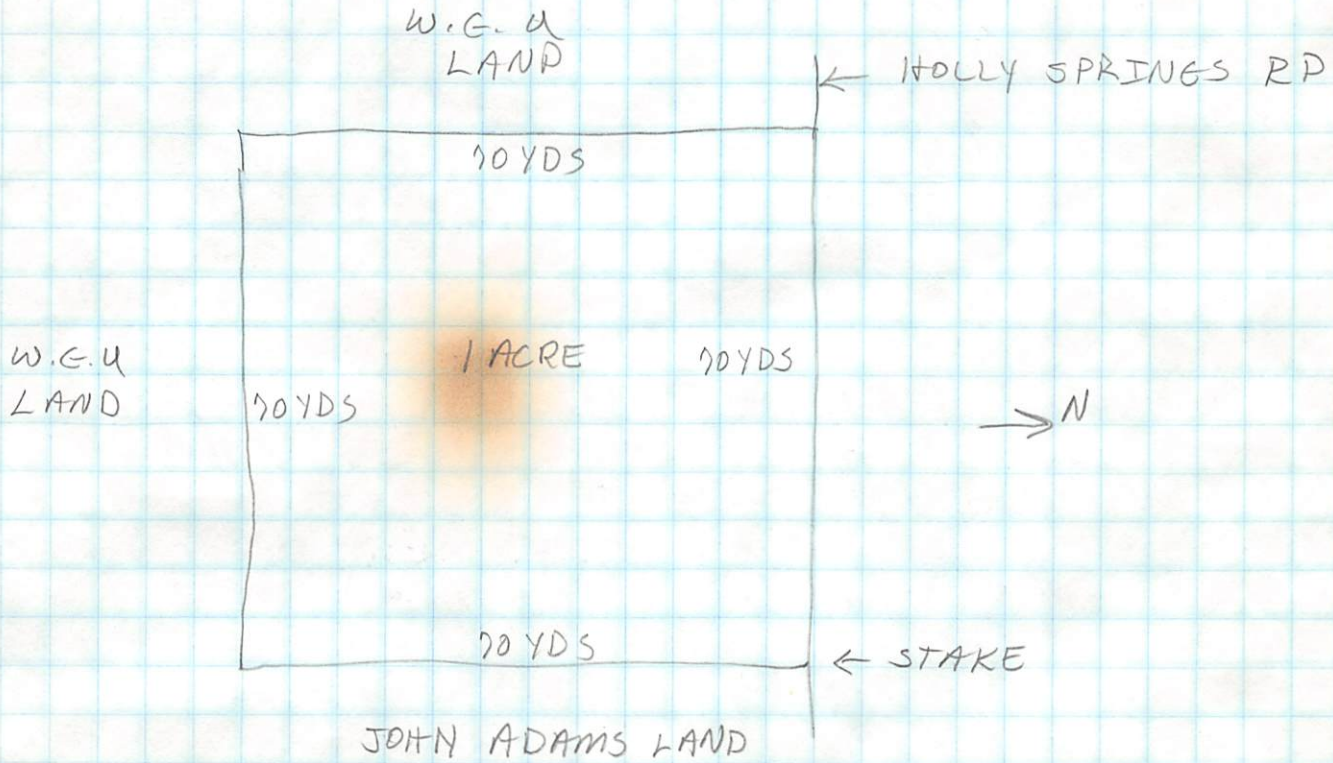

LAND MAP

B. J. U & W. G. U TO

JAMES DODD 12 JAN 1889 - SWIFT CREEK TOWNSHIP

(Actually B. J. U & W. G. U are buying the land from James Dodd. This is a recording of their mortgage on the land to John since they did not pay in full)

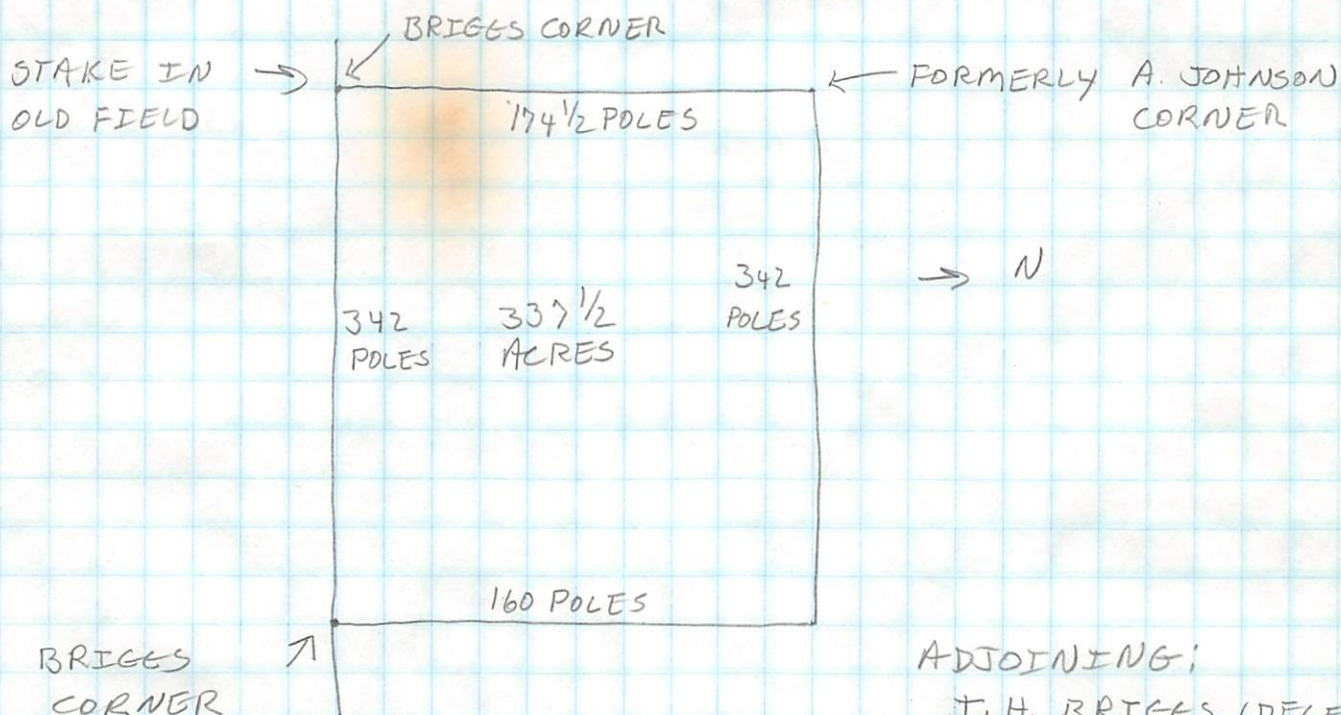

ADJOINING:

T. H. BRIGGS (DECEASED)
W. H. J. GOODWIN
A. B. EMERY
ANDERSON BETTS
S. OTTO WILSON

LAND MAP

14 FEB 1889 W. G. U. SELLS
TO B. J. U.
SWIFT CREEK TOWNSHIP

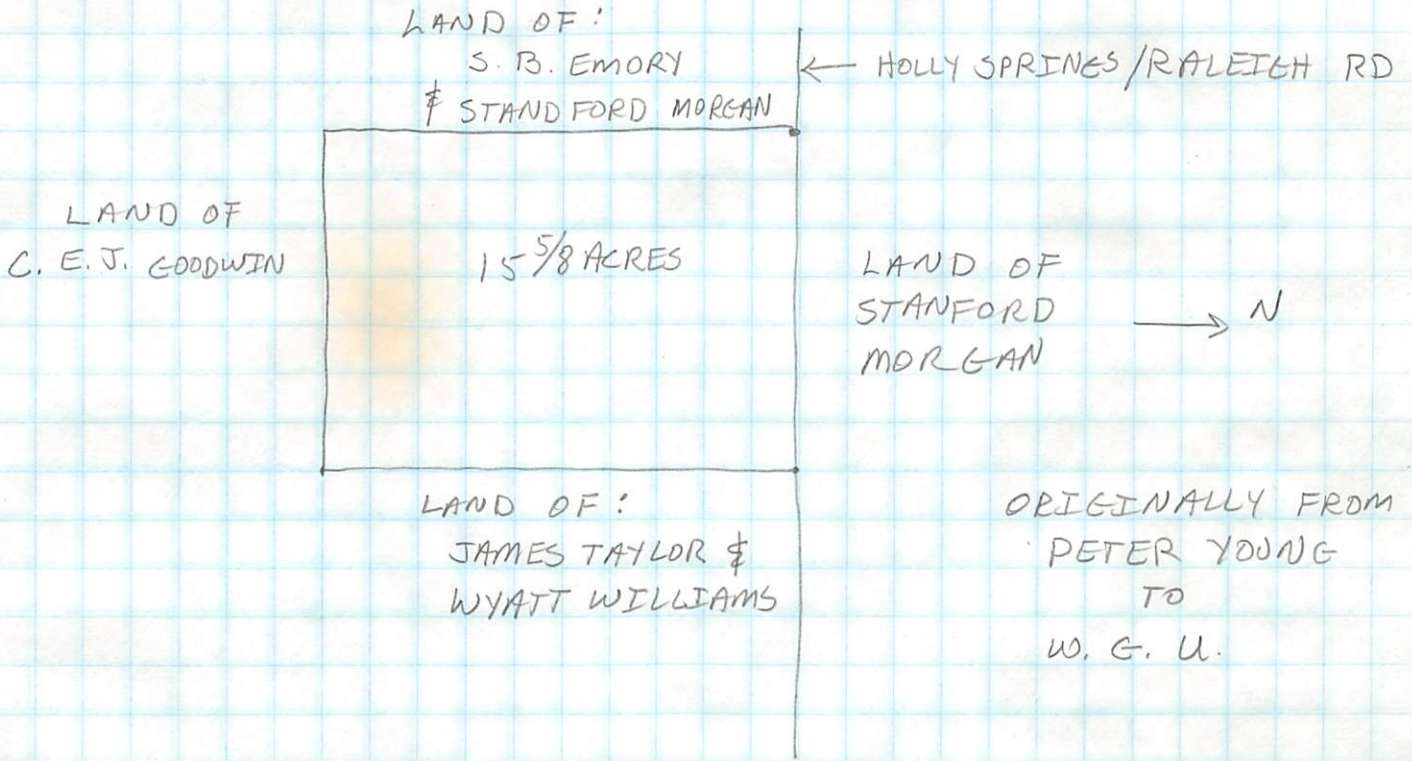

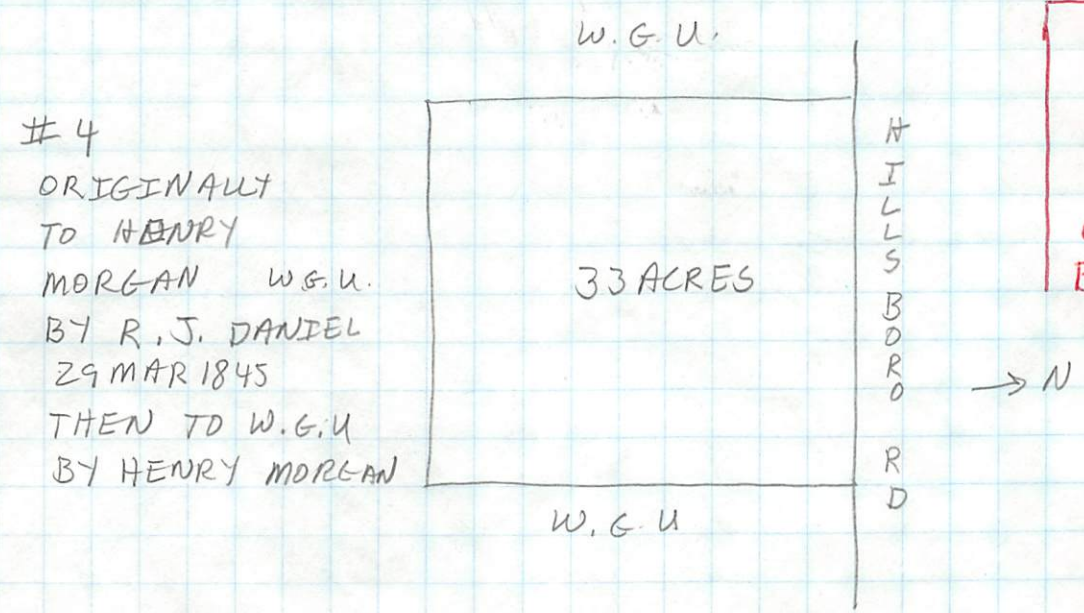
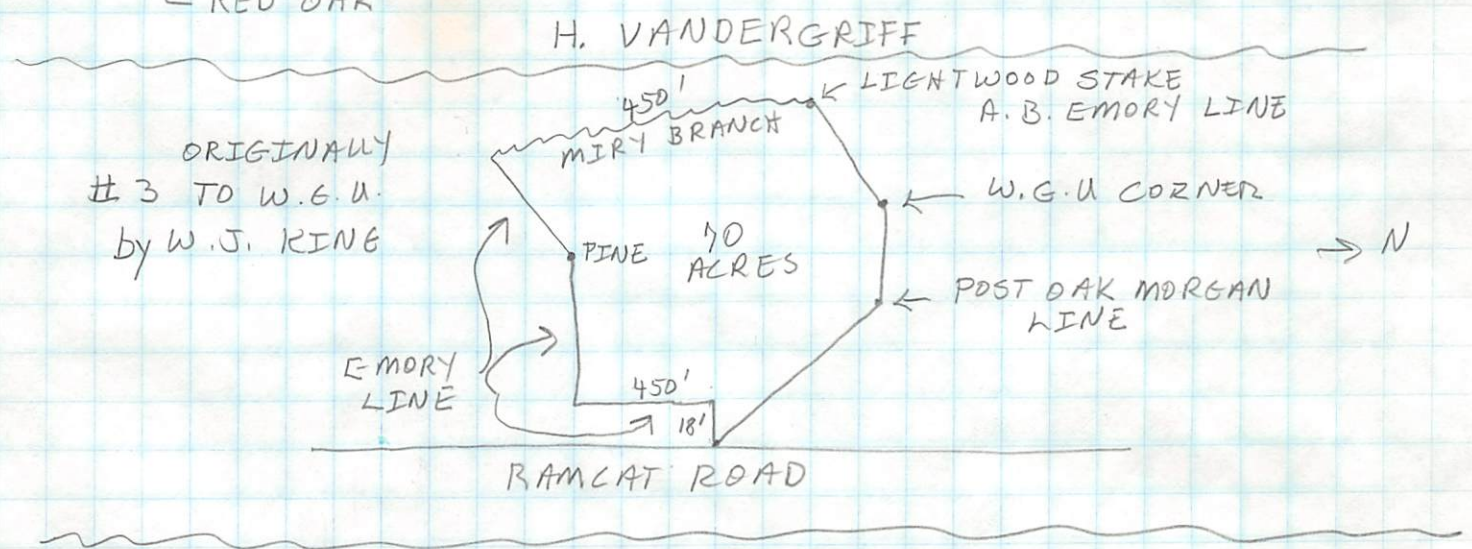
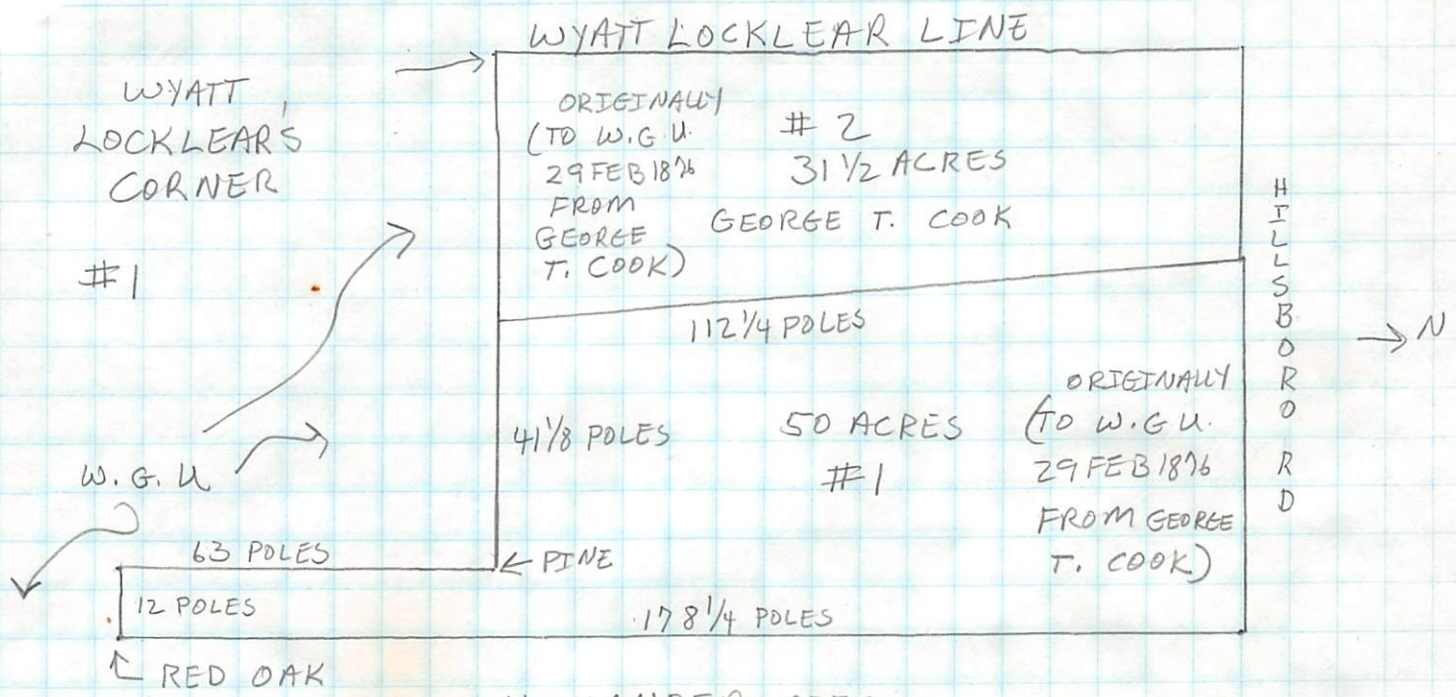

LAND MAP
28 JUL 1883
W.G.U. sells
1/2 interest in
6 parcels to
B.J.U.

