

○ Action in Franklin Co, NC to settle the Estate of
Ambrose Amos U who died Intestate in said County
Item in Email 11 MAY 2009 Nancy Joan Parrish to RPU

Franklin County NcArchives Court.....Upchurch, Ambrose July 2, 1894 *****
Copyright. All rights reserved. <http://www.usgwarchives.net/copyright.htm> <http://www.usgwarchives.net/nc/ncfiles.htm>
***** File contributed for use in USGenWeb Archives by: Susan Davis ^Δ
sdavis124@msn.com September 28, 2008, 5:10 pm Source: Franklin County Written: July 2, 1894 Franklin County In
the Superior Court In the matter of the administration of the estate of Ambrose Upchurch, deceased before BB
Morsenburg, CSC. W.G. Upchurch, being sworn, doth say: That Ambrose Upchurch, late of said County, is dead,
without leaving any Will and Testament, and that he is the proper person entitled to Letters of Administration on the
estate of the same Ambrose Upchurch. Further, that the value of said real estate, so far as can be ascertained at the
date of this application, is about \$200.00, and that W.G. Upchurch, Penina Green wife of Trish Green, Jane Alford wife
of Moses Alford, Franky Williams, Fanny Brantley wife of Allan Brantley, Martha Carter wife of Fred Carter, Agnes
Phillips wife of L.B. Phillips, J.W. Upchurch, Walter Upchurch, Vance Upchurch, James N. Upchurch, Charles Upchurch,
Deline Upchurch, Lela Upchurch, Della wife of Doll Gay are entitled as heirs and distributes thereof. Sworn to and
subscribed before me this 2 day of July 1894. Clerk Superior Court W.G (mark) Upchurch File at:
<http://files.usgwarchives.net/nc/franklin/court/upchurch670nwl.txt> This file has been created by a form at
<http://www.genrecords.net/ncfiles/> File size: 1.6 Kb

On 25th JUL 1894 W. G. U ^Δ [William Gaston U s/o Ambrose Amos U] in
Superior Court of FC, NC testifies that Ambrose died Intestate
leaving an estate of approximately \$200 & he offers to Administer
Here at Law stated to be:

W. G. U [s/o AAU] ; Penina Green ^Δ [Elen Ann Penina U - D/o AAU]
wife of TRISH GREEN ^Δ [Nathaniel D. Green "Trish"]; Jane Alford
^Δ [Elizabeth Jane Ann U - D/o AAU] wife of ^Δ Burkley Moses Alford;
Franky Williams ^Δ [Frances Ann U D/o AAU] - wife of ^Δ Simon
Joseph Williams; FANNY BRANTLEY ^Δ [Fannie Ann U - D/o AAU],
wife of Allan Brantley ^Δ [ALAN BRANTLEY]; Martha Carter
^Δ [Martha Ann U] - w/o Fred Carter ^Δ [FED CARTER]; Agnes Phillips
^Δ [Agnes Ann U] D/o AAU - wife of L. B. Phillips ^Δ [Lemin B. Phillips];
J. W. U s/o AAU ^Δ [James W. U]; Della Gay [G/D/O AAU by her
son ^Δ John W. U, dec'd] ^Δ [ARDELLA FRANCES U] w/o DOLL GAY
^Δ [WILLIAM EDON GAY] + Children of late Calvin Bryant U s/o AAU:
^Δ James N. U; Vance U ^Δ [Sylvania Vance U]; Reline U ^Δ [Adaline
S. U] [+ Charles U + Lela U possible children of Calvin Bryant U]
[Four children of Calvin Bryant U not in document: JUNEVS U;
^Δ Mary D. (U) will; ^Δ Walter R/B U; unnamed daughters]

① See 1880 census Franklin Co, NC - Extracted by RPH
James (?) N. U male age 4 son in his home of
parents Calvin U. WM 54 (Calvin Bryant U) &
Adaline (Punnett) U.

② I. Richard U, III - Head of clan
A. Burhely U, 81
1. Ambrose Amos U
a. Calvin Bryant U
i. James N. U

TEXAS BIRTH INDEX - PER C. J. PETERSON, JR 18 JUL 2005
1903 - 1997

Name	Birth Date	Gender	Birth County	Father's Name	Mother's Name
James David Upchurch	26-Apr-51	Male	Bexar	James Neuman Upchurch	Mary Ann Bederka
Janice Carol Upchurch	12-Jul-53	Female	Bexar	James Neuman Upchurch	Mary Ann Bederka
Evelyn Marie Upchurch	23-Apr-63	Female	Bexar	James Numan Upchurch	Marie Schafer

20 MAR 1988

MR JAMES M. UPCHURCH
1435 SCALEY
SAN ANTONIO, TX 78210

Dear James,

The family history provided with your letter of 9 MAR 88 is a most exciting document for me and I appreciate it greatly. I have spent many hours extracting all of the details for my Biopic and Master Outlines. I already had the broad framework for the John U. III / Samuel Upchurch Subclass but this document provides verification and substantial new information. This is not my own direct line but I am working the entire Upchurch family. I have about 10-15 correspondents who do belong to this particular subclass and if you have no objection I will announce in the next Upchurch Bulletin that this special history is available and I will offer to send a copy upon request without charge. The material written by your father is fascinating to those of us who have a special interest. I realize that you have not developed

a special interest and I have no right to infringe on your time. However, I do hope you will be willing to exchange a couple of letters as you have details that will be difficult for me to get elsewhere.

Here is how you and I are related.

Michael U, I (original immigrant
came to VA 1649)
↓
Richard U, I

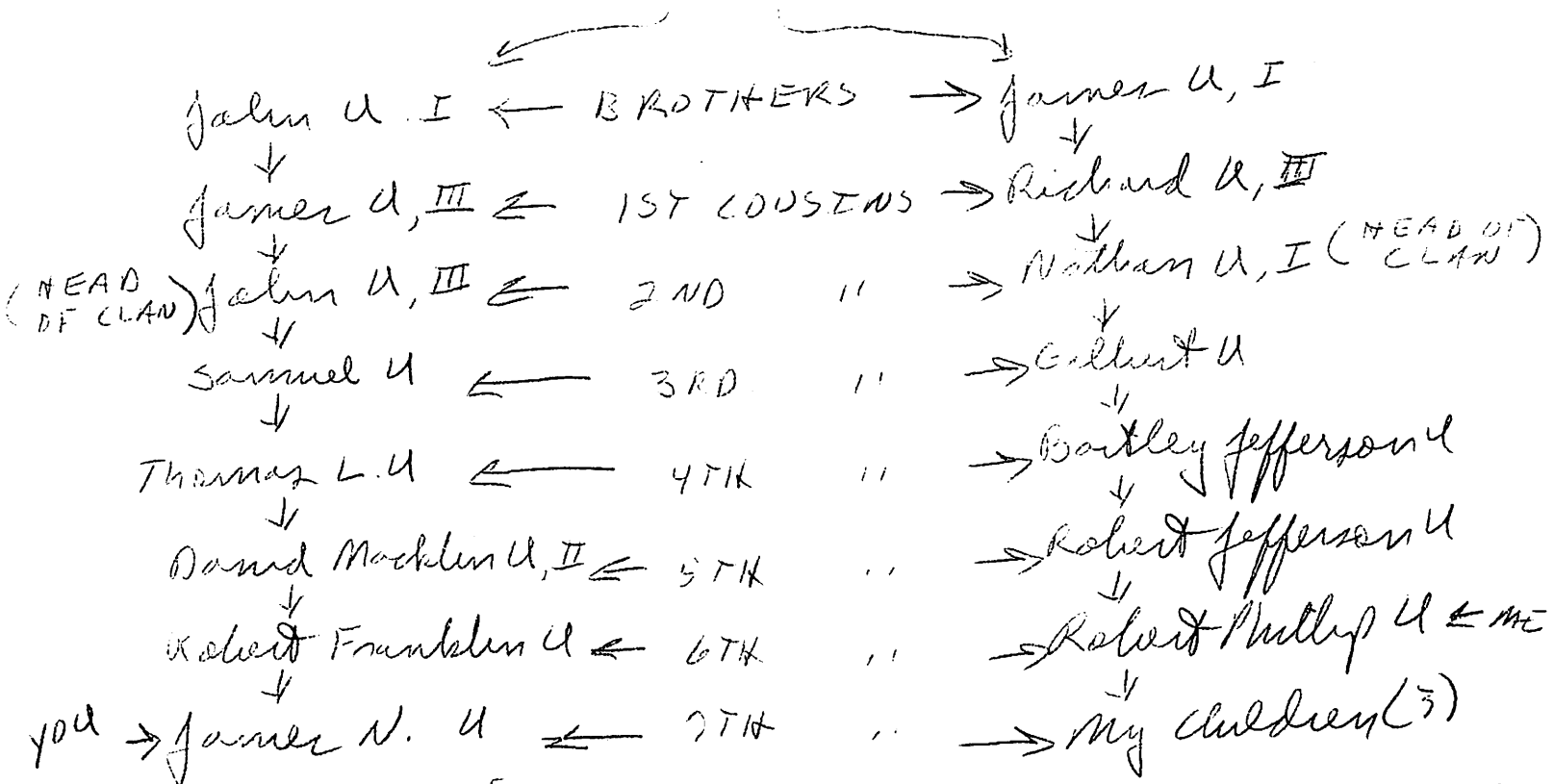

So your father and I are 6th cousins, you and my children are 18th cousins, while you and I are 6th cousins once removed. Not much but still some.

My GGGF Nathan U, I settled in western Wake Co, NC about 1802. His 2nd cousin & your ancestor John U, III moved from VA to Chatham Co, NC about 1786 and died there in 1795. This was about 5 miles from where Nathan U, I lived. Samuel U left NC about 1805 and moved to TN and then on to Southern Illinois.

I am unsure to know when Robert Franklin wrote the document you sent and who worked with him. Since he died 13 MAY 1965 and the death of his wife on 7 JAN 1966 is typed on the manuscript in the same format as the rest of the document it seems clear that someone kept working on the manuscript after he died.

I have identified your GF as David Mocklin U, II and there are 3 people in the John W. Samuel U Subclan with the name David Mocklin U. I wish I knew where the name Mocklin came from. It appears over and over again in this Subclan.

On an attached sheet I have posed some questions you may be able to help with if you are so inclined.

If you are willing to accept it I would be pleased to send you the 1988 copies of the Upchurch Bulletin without charge as a token of my appreciation for letting me have the manuscript prepared by your father.

If you do have any questions please let me know. Some people are into about golf or fishing. My thing happens to be Upchurch Family History. I was up at 5 AM today getting records in order.

Sincerely yours
Phil Upchurch

[ROBERT PHILLIP UPCHURCH]

QUESTIONS ON THE DAVID MACKLIN
UPCHURCH, II FAMILY

20 MAR 1933

④

1) For David Macklin U, II

a) where is he buried?

b) when was Sarah Frances Gresham born in 1851,
where in NC born, when died, where died,
and where buried?

2) For Mary Parlee U

a) when in FEB 1875 born?

b) where born?

c) when in 1887 died, where died, where buried?

3) For Robert Franklin U

a) where born?

b) where died?

c) where buried?

d) where was his wife born, where died, where buried?

4) For William Sigel U

a) where born?

b) ~~where~~ where died & where buried?

c) when in 1917 married & where married?

d) Full maiden name of EATHIEL ROBERTS, when &
where born, when & where died, where buried?

e) Did he have just 2 children?

5) For Thomas Euell U

a) where born?

b) where died & where buried?

c) where married?

d) Full maiden name of Ruby Karner, where born,
when & where died, where buried?

e) Did he have just 5 children?

6) For LVA Lee U

a) where born, where died, where buried?

b) where married?

c) Did she have any children?

d) where was William Vernon Rhoads born, when & where died and
where buried?

... 27 MAR 1907 & 31 MAR 1907

4) For Infant son of Robert Franklen U

- where born?
- where died?
- where buried?

8) For Claude Robert U

- was she born 12 DEC 1903 or 12 DEC 1909?
- where born?
- where died?
- where buried?

1) For Aleene Comanthe Francis U

- where born?
- still living?
- Did she have just one child?
- where was William Daniel Best born? Still living?

o) For Mary Ruth U

- where born?
- where buried?
- Did she ever marry?

1) For Fern Evelyn U

- where born?
- still living?
- Did she ever marry?

-) For James Newman (Newman) U

- where were you born?
- when & where did you marry 1st & 2nd times?
- Full maiden name of Mary Victor, when & where born, still living?
- Full maiden name of your second wife & when & where born?
- Did you have just four children?
- where was James David U born & where married?
- where was Janice Carol U born & where married?
- Full name of Carl U, where born & where married?
- where was Evelyn Marie U born? Still single?

REC'D
11 MAR 1988

7 Mar 88

Dear Phil,

I am sending you the material I mentioned on the phone. I don't know how much it will help you. As you can see, it was made up for our immediate family and has things in there that would be of no interest to any one else.

My middle name was spelled Newman, however, to shorten it some what, I have always spelled it Human.

I bought 4 of the "Updunk" books for my 4 children, but to be real truthful, I'm not real interested. Guess I should be, but I'm really not.

Hope the info will be of some value to you.

Sincerely
James N Updunk

1435 SCHLEY

SAN ANTONIO, TX 78210

MEMOIRS

by

Robert Franklin Upchurch

△ Samuel Upchurch
Born - September 11, 1772
Deceased - June 30, 1841

△ Mary Ellen Simmons Upchurch
October 13, 1772
December 18, 1841

△ + △ The father of my grandfather. Samuel Upchurch and Mary Ellen Simmons were married in North Carolina. They were married on March 22, 1795. They came to Illinois about 1812. They were the parents of 12 children.

△ Sally Born - January 30, 1795

□ Rebecca Born - January 26, 1796

△ David Born - July 27, 1797
He resided around Glatia, where he raised his family.

□ John Born - October 12, 1798

△ William Born - August 13, 1800
He raised his family near Benton, Illinois.
I can remember seeing him.

□ Mary Born - August 8, 1802

□ Susana Born - November 26, 1804
She married Colman Bramlet

□ Nancy Born - July 10, 1806

□ Thomas L. Born - October 15, 1809

□ + □ + □ + □ + □ + □ of Parlee, Samuel, Caroline, Sarah, John, Joseph
□ + □ + □ + □ + □ + □ Dicy, Millie, Margaret, and David Macklin. David
□ was my father and I had one sister, Mary Parlee.
□ She was about 14 months younger than I. She was
□ borned about 2 months after the death of father,
□ who deceased December 22, 1874. She deceased at
- the age of 12 with typhoid fever.

△ Johnathan Born - October 12, 1811
△ + △ + △ The father of Lafe, Frank, and Charlie.
They lived near Greenville Bond County, Ill.

□ Elizabeth Born - November 30, 1814

△ [NOTE: OF 12 CHILDREN REFERENCED ONLY
11 ARE LISTED. NO 12 = JAMES U? - RPU
↳ XID-4328]

△ Thomas L. Upchurch
Born - October 15, 1809
Deceased - About November, 1873

□ Mary Davis Upchurch
Deceased - About 1896 or 1897

△ + □ + □ Thomas was the son of Samuel Upchurch. He was married to Mary Davis.
To them were born 10 children.

△ Parlee - who died while young with TB.

△ + △ Samuel - He served in the Civil War. Married Rachel Karnes.
△ + △ + △ They had three children: Rachel, Molly, and They.

↳ [MARY] U

△ + △ John - He served in the Civil War and died while there. He had
been married to a Mrs. Hicks. They had one girl which must
have been born just after or about the time he died. Her
△ name was John Emilee named, I suppose, after her father.
She married a man by the name of Reaves, and settled at a
place on the south part of Illinois afterwards called
Reavesville.

△ + △ Sarah - She married Lige Davis. They had 2 boys, Thomas and
△ + △ + △ Frank. Frank died while young with TB. Tom married
□ Tildah Wiggins. They had 4 boys who are living and five
girls - all live at Mt Vernon but one who lives on their
farm 2 miles west of Broughton.

□ + □ Joseph - He served through the Civil War and married Margret
□ + □ + □ Barton. John and Cora died in infancy. Lenn died - left
□ one child, I think. Fay deceased, left one boy and one
girl.

□ + □ + □ Martha married John Murray and had six boys. Jim - three
boys, I think - 5 girls.

□ + □ + □ George - four boys, one girl. Ethel married Silas Lewis,
had one boy, James and two girls. Agnes never married.
□ + □ Barney married twice - one boy.

↳ [MARY CAROLINE] U

△ + □ Caroline - married John W. Braden - They had 5 boys, Alac or
□ + □ + □ + □ A. N. Braden, Marian, Joe, Sam, and Charlie. They are
△ all dead, including Caroline who died with TB before I
could remember.

△ + □ + △ + △ Millie - married Sid Anderson, had 2 children, Mary and Edd.
△ + △ + □ Mary died with TB. Edd married twice, first Lizzie Davis -
△ + △ + △ They had two children, Hallie and Tollie. Hallie died
△ with TB, left one child. Tollie had six boys, her man
△ Ed Allen lives at Sandwich, Illinois.

□ Thomas L. Upchurch (continued)

Δ + Δ David Macklin^{II} - My father. Married Sarah F. Grisham, had two children - myself and one sister. She died with typhoid fever at the age of twelve. My father borned June 2, 1846, deceased December 22, 1873, 5 days before I was a year old.

Δ + Δ + Δ Margaret - Married Tom Hardesty - had two children, Ellen and Mack. Ellen married J. I. Cantrell, left one boy, Truman.

Δ Dicy - She never was married. Dropped dead as she started to get in a wagon to go to association.

□ + □ This is grandfather's family - all I can remember.

(11)

[COPIES OF PAGES 4, 5 & 6 MADE FOR: 4
Δ DAVID MACKLIN U, II "FATHER"
Δ SARAH FRANCES GRISHAM "MOTHER"]

□ David Macklin Upchurch, II
- Born - June 2, 1846
- Deceased - December 22, 1874

Δ + □ + □ The son of Thomas L. and Mary Davis Upchurch was born June 2, 1846.

Δ + Δ He and mother, Sarah Francis Grisham, were married January or February, 1873 and moved to a log home which he had built. The house
Δ did not even have a loft in it and they did their cooking on the
Δ fireplace. Father also had built a tobacco barn, a log stable, and
- small crib and a smokehouse.

Δ + Δ I was born December 27, 1873. Father died December 22, 1874 at
- about the age of 28, with what was called at the time, consumption,
Δ and my only sister was born February, 1875

→ [MARY PARLEE U]

Δ + Δ I very well remember when mother bought her first stove, a very
- small cook stove; and also when the north porch was built up for
Δ a cook room. That is, I remember the porch before it was made
Δ a kitchen and I also remember when neighbors donated the labor,
- cut logs, hauled them to the saw mill and hauled the lumber back
Δ to put a loft on our house. Frank Upchurch, whom we called Cousin
Δ Frank, was a man we almost worshiped and Ed Anderson, a cousin of
- mine, did the most of the work gratis.

↳ [EDWARD T. ANDERSON]

COPIES OF PAGES 4, 5, 6 & 7 MADE FOR:
Δ ROBERT FRANKLIN U "I"

□ Sarah Francis Grisham

□ + Δ My mother, as already stated, was the daughter of Daniel and
Δ Mary Marshal Grisham, whose maiden name was Critcher. Both were
- from North Carolina and emigrated to Tennessee when mother was
Δ + Δ about three years old and her brother George was about 2 years
- old. They lived there until the fall before the close of the
- Civil War which was in the spring of 1865 so they say, and
- suffered the ravage of war.

- They had to smuggle their way out, telling the gorillas they
Δ were just moving down the country a way. Mother at this time
- was about 13 years old.

- They bought and (settled at the place where Herman Upchurch lives;
Δ + Δ + Δ where grandfather died. Grandmother then sold the place to H. L. → [HIRAM LEWIS U]
□ + Δ Hiram Upchurch and lived with brother which was after father's
- death. ? ← → [SARAH FRANCES GRISHAM]

Δ + Δ + □ + □ Mother by the help of grandmother and father's mother and hard
□ labor managed to make a living for my sister, whose name was
Δ + Δ Mary Parlee. Mother raised tobacco, wove, washed, knit, and
Δ sewed for neighbors. By this time, we had at that time what
- was called a common living.

- At that time it was not to uncommon for women to walk 2 or 3
- miles or even more to town and young folks to do the same to
- church and other things to do.

Δ + Δ At the age of 2, I had a siege of pneumonia and at 4 I had the
Δ same and again at 6. This I very well remember. All this
Δ added to mother's burden.

Δ + Δ As we think back of these days, the labor, hardships and love of
Δ a mother and my mother had plenty of all this, it almost brings
Δ tears to my eyes. My Uncle George Grisham moved in with us about
- 1880 and made a crop. All of us together were 10 in this log
- house. This did not help us much for the chinch bugs had almost
- destroyed the crops everywhere together with the drought. Uncle
Δ + Δ moved back to his home on the farm and Biram Felps, mother's
- nephew came to farm for the next year.

Δ + Δ In January or February, mother married N. J. Barton - he had one
Δ boy, Joe, 4 years old, and I was 8 years old. On December 4,
Δ + Δ Henry E. Barton, my first half brother was born. This was about
Δ 1882 and September, 1884, Sam was born.

△ Sarah Francis Grisham (continued)

→ [N. J. BARTON]

- △ + △ Stepfather was a good man, labored hard and I don't think was
- △ ever out of debt until I was about grown-up. Sickness and doctor
- △ + △ bills kept us down or in debt. He and my sister both had typhoid
- △ + △ fever which took my sister away at the age of 12 and Henry when
- small had a long siege of sickness.
-
- △ All this, together with hard work, broke mother's health down.
- △ Up to this time, she had been a real strong woman and although
- able to do housework, never gained her health back.

△ Robert Franklin Upchurch
- Born - December 27, 1873
- Deceased - May 13, 1965

△ Mary Matilda Pingleton Upchurch
- Born - March 8, 1878
- Deceased - January 7, 1966

△ + □ + ▢ Robert Franklin Upchurch, the son of David Macklin and Sarah
- Francis Grisham Upchurch was born December 27, 1873, and
△ + △ was married to Mary Matilda on November 18, 1896. Mary was
△ + △ the daughter of Jessie Wathan and Clamantha (Grable) Pingleton.
- They had nine children which are as follows:

△ William Sigel	Born - September 18, 1897 - <i>deceased 6 Aug 87</i>
△ Thomas Ewell	Born - July 1, 1899 - <i>Deceased 21 Dec 85</i>
△ Uva Lee	Born - February 29, 1904 - <i>Deceased 15 Aug 78</i>
△ Infant Boy	Born - March 27, 1907 Deceased - March 31, 1907
△ Claudie Robert	Born - December 12, 1908 Deceased - August 13, 1910
△ Aleene Clamantha Francis	Born - April 28, 1911
△ Mary Ruth	Born - March 26, 1913 Deceased - April 11, 1938
△ Fern Evelyn	Born - December 23, 1914
△ James Newman	Born - January 1, 1919

The Family of Robert F. Upchurch (continued)

Δ + Δ William Sigel Upchurch was married to Eathel Roberts, 1917 at the
Δ + Δ age of 20. She was the daughter of Hew and Effie Roberts.
Δ + Δ They have two children, Don Robert and Lorene.

Δ Don Robert Upchurch - Born - February 4, 1919
Δ He was married to Beulah Rose Greer - Born 1-6-25
Δ They have one son, Rober Allen, Born - 8-13-45

Δ Lorene Upchurch - Born - October 15, 1921
Δ She married Roy Steinbrook.
Δ They have one daughter, Janet K. - Born -
Δ Janet K. married John (Jack) Wilson

Δ + Δ Thomas Ewell Upchurch was married to Ruby Karnes, Born - 10-11-1903,
Δ on October 11, 1927. They have five children. Bobby Lyn,
Δ + Δ + Δ Thomas Dale, Mary Lee, David Macklin, and Jimmy William.

Δ Bobby Lyn - Born May 30, 1929
Δ He married Shirley _____, Born - 5-7-31
Δ They have one son, Dale Allen, Born - 12-26-1959

Δ Thomas Dale - Born April 6, 1931
Δ He married Irma _____, Born - 12-30-19
Δ They have one daughter, Debra Kay, Born - 7-22-55

Δ Mary Lee - Born January 17, 1935
Δ She married Edward Newman
Δ They have two daughters, Wanda Fay, Born 6-28-1955
Δ and Kimberly Ann, Born 5-5-1958

Δ David Macklin - Born December 8, 1942
Δ He married Mary Ann _____
Δ They have one daughter, Theresa, Born 5-13-1962

Δ Jimmy William - Born October 2, 1943
Δ He married Betty _____
Δ They have two children, Mitch Born _____
Δ and Tommy, Born _____

Δ Uva Lee Upchurch was born February 29, 1904. On February 13,
Δ 1926, she married William Vernon Rhoads, Born October 5,
1902

Δ Infant Boy, Born March 27, 1907. Deceased - March 31, 1907

Δ Claudie Robert, Born December 12, 1909. Deceased August 13, 1910

(16) 9

□ The Family of Robert F. Upchurch (continued)

△ + △ Aleene Clamantha Francis was married to William Daniel Bost, Born

— March 7, 1908. They were married February 7, 1930 at

△ Vandalia, Illinois. They have one daughter, Mary Jo.

—
△ Mary Jo Bost Lukey - Born May 22, 1932

△ She married John (Jack) Lukey, Born July 3,

— They have four children.

—
△ Mark

Born - 9-3-1954

△ Daniel Alan

Born - 6-30-1956

△ Linda Susan

Born - 3-20-1958

△ John Paul

Born - 9-1-1960

*Deceased
Dan - 4 Aug 84*

△ Mary Ruth Upchurch

△ Ruth took sick 1934 or 1935. Pronounced TB, was taken to

△ the TB Sanitarium at Edwardsville, Illinois. She was there

△ about 3 years and had gained very much. She had one lung
not yet entirely healed. Went to Barnes Hospital to have

△ her lung collapsed on March 31, 1938. Thursday, April 9, she

A + △ + △ + □ took pneumonia. Sigel, Eathel, Ewell, and I went Friday

△ night. She seemed to get a little better, but got worse

— Sunday and continued to do so.

—
△ Deceased Monday, 2:45, April 11, 1938. Undertaker Walter

△ Courtney came for her body that night. She was brought

△ home Tuesday evening. Funeral Wednesday. Elder A. P.

— Clayton from Madisonville, Kentucky preached the funeral

△ + △ + △ discourse. Elder E. L. Corneal, Ralph Williams, Aaran

— Reeder were there and took some part.

—
— It was a beautiful day, but a sad one for us and will be

□ as long as I live.

△ Fern Evelyne Upchurch

—
△ Fern Evelyne Upchurch was born December 23, 1914.

□ The Family of Robert F. Upchurch (continued)

□ James Newman Upchurch was born January 1, 1919. He was drafted
□ in the Second World War, June 17, 1941. He was in service
□ until October 10, 1945. He got home October 14, 1945. First
- two years in the States, second two years in Europe, in
□ England, France, Belgium, and Germany. He was out of the
□ Army until September, 1946, when he enlisted again.

△ Married to Mary Rector, a widow of a deceased war veteran.
?+? She had two children, Mary Edna and Earl Franklin. They
△ had two more children, James David, Born April 26, 1951, and

△ JANICE Carol, BORN Jul 12, 1953

□+□ James is now married to Marie Upchurch, Born February 15,
△ 1934. They have two children, Carl, Born September 18,
△ 1956, and Evelyn Marie, born April 23, 1963.

- BORN 11
- △ James David Lepkurch 26 Apr 51
Married - Jan 25, 1975
- △ Cynthia Marie Aldener 4 Aug 53
2 children
- △ Robert David Lepkurch 9 Aug 80
- △ Marlene Elizabeth Lepkurch 4 May 82
-
- △ Janice Carol Lepkurch Vanderpool 12 Jul 53
Married - Jul 14, 1970
- △ Paul Vanderpool
3 children
- △ Connie Lynn Vanderpool 28 Mar 71
Deceased - 23 Dec 1987
- △ Paul Keith Vanderpool 19 Oct 73
- △ Tammie Ann Vanderpool 28 Nov 78
-
- △ Carl Lepkurch 18 Sep 56
Married - June 28, 1986
- △ Jayne Viets 4 Oct 61
-
- △ Evelyn Marie Lepkurch 23 Apr 63

JAMES NEWMAN U

(a)

28 FEB 1988

MR J. N. UPCHURCH
1455 SCHLEY
SAN ANTONIO, TX 78210

Dear Cousin James,

It was great to talk to you recently when I was in San Antonio on business. I wish we could have visited by phone and in person but the press of business made the phone the only possibility. Both you and I are descended from Michael U. I., the original Upchurch immigrant who came to America in 1649. I'll send you a sketch of your line and mine to show how we are related in due course.

I am very anxious to have a copy of the information collected by your father and hope you can send this to me. I spent all my time on the plane back to Tucson extracting the Morgan Book as it related to your line. As soon as I get the information from you I'll complete my Master Outline insofar as possible and will be happy to make a Xerox copy for you if you so desire. It will be just a few pages.

Could you also send me an update on your immediate family. Here are my questions:

1) For yourself.

- a) Is your middle name properly spelled NEWMAN?
- b) when were you born?
- c) where were you born?
- d) when were you married?
- e) where were you married?
- f) what is your wife's full maiden name and when and where born? Still living?
- g) Did you have just 3 children?

2) For James David U

- a) when and where born?
- b) Full ^{maiden} name of spouse & when & where born?
- c) Full names of children & grandchildren, if any?

3) For Carl U

- a) what is her full name?
- b) when and where born?
- c) Full maiden name of spouse & when & where born?
- d) Full names of children & grandchildren, if any?

4) For Evelyn Marie U

- a) when and where born?
- b) Full name of spouse & when & where born?
- c) Full names of children & grandchildren, if any?

Any of the above you can provide will be appreciated.

A flyer on the Upchurch Bulletin is enclosed in case you are interested.

Hope to hear from you soon.

Sincerely yours
Phil Upchurch
{ROBERT PHILLIP UPCHURCH}

① RPU in San Antonio, TX on 27 FEB 1988 called J.N.U. ↑
 listed in the phone book & talked to him.
 J.N.U.
 1435 Schley → San Antonio, TX 78210
 533-8382

I. David U d at age 26

A. Robert Franklin U

1. James Newman U ↑ goes by "Jim" or more
 often by "James"

The father of JNU ↑ showed up some material
 and JNU will send same to me if I want.

The father of JNU was uneducated.

JNU ↑ lived in Southern Illinois until he
 was 22 year old then spent 26 years in
 the Army. He is located on Pg 241 of
 Morgan book. He has a copy of this and
 we discussed same over the phone. He seems
 to have a moderate interest in U.S. history.

② James U ↑ and Marie —. They live in San Antonio, TX
 Three children. JNU is son of Robert Franklin U
 of the John U, III / Samuel U Subdan. (29, Pg 241)

JAMES NEWMAN U

XIO-19845 (2)

① See Address No 111 sent by Ada Morgan 28 DEC 1979

Mr James N. U.

1435 Schley Ave

San Antonio, TX 78210

} In AF

B-5-88

Sent Bulk
June 88
V. 9 #1
#2

② 30 MAY 88

Please put James Newman U on list
to receive UB for 1988 free. Need
to send Vol 9 #1 at next mailing
along with Vol 9 #2. RPU

JAMES NEWMAN U

XID-19845

(2)

30 MAY 1988

MR JAMES N. UPCHURCH
1435 SCHLEY
SAN ANTONIO, TX 78210

Dear Cousin James,

I have now extracted all the details provided in your letter of 12 MAY 1988 and placed them in the appropriate Biopiler and on my Master Outline. They help a lot and I am grateful to you for sending them.

The record of the four 1988 issues of the Upchurch Bulletin goes to the printer tomorrow. It should be to you and the other readers before June is over. I'll be sending you a copy of Vol 9 #1 at the same time so that by the end of 1988 you will have seen an entire year.

On a separate sheet I have listed missing details on the children of Robert Frankland in case any of them can be provided. I appreciated your comments on him and wish I had that ability to remember. It must have been a real gift.

I too have traveled a great deal - outside of the US on business with the University, the U.S. State Dept & with Monsanto Co - on inside the US on business with my family. Hope you enjoy your travels this summer. Sincerely yours
[ROBERT PHILIP UPCHURCH]

2-18
PENDING DETAILS ON THE 30 MAY 1928
CHILDREN OF ROBERT FRANKLIN
LAPOURCH

- 1) For William Sigel U
 - a) when in 1917 married and where married?
 - b) Full maiden name of Ethel Roberts, when born and did she die 12 NOV 1972 or 12 NOV 1973?
- 2) For Thomas Smell U
 - a) Full maiden name of Ruby Karner?
- 3) For DVA Leo U
 - a) where in Southern IL was she married?
- 4) For Infant son - b 27 MAR 1907 + d 31 MAR 1907 - No questions except to learn if this child was ever named?
- 5) For CLAUD ROBERT U - No questions
- 6) For Aleene Camanthea Francis U
 - a) where did William Daniel Best die and where he buried?
- 7) For Mary Ruth U - No questions
- 8) For Fern Evelyn U - No questions
- 9) For James Newman U
 - a) when & where married 1st & 2nd times?
 - b) Full maiden name of Mary Pector, when & where born, still living?
 - c) Full maiden name of second wife?, where born? still living

Dear Mr Lifchuck, REC'D 12 May 88
16 MAY 1988

I will try to answer some of your questions, but doubt that I have the answer to all of them.

I do not know when my father wrote the document I sent you. I know my sister Una Lee helped him and probably added that part that was added after his death. I don't know who else might have helped. I do know that my father with a 4 or 5 grade education had a wonderful memory that stayed with him most of his 91 years. He was a Primitive Baptist minister & had memorized more of the bible than any man I know of.

If you wish to send me a copy of your Bulletin I certainly would read it and I imagine my boys would also.

Δ
COPIED
FOR
ROBERT
FRANKLIN
A.

I have a few notes & will use them to try & answer some of your questions. I cannot say for certain that all is correct.

David Macklin Upchurch - my G. F.
Buried in the Bethel Creek Primitive Baptist Church Cemetery. located near Raleigh, Ill a town of approx 250 people located in Southern Ill.

Sarah Francis Gisham - my G. M.
Passed away 24 Jan 1932
" " " Saline County, Ill
Buried - Bethel Creek Primitive Baptist Church Cem.

Mary Parlee Upchurch
Born, died & Buried in Saline Co. - (Have no other info)

Robert F. Upchurch - my father.
Born - Long Branch Township, Saline Co, Ill
Died - Alton, Ill.

131

Burriel. Bethel Creek Primitive
Baptist Church Cem.

△ Mary Matilda Fingleton my Mother
Born - Eldorado Township,
Saline Co., Ill.

Died - Roxana, Ill.
Burriel - w/ my father
(See above)

△ William Sigel Upchurch - Brother
Born - Long Branch Township,
Saline Co., Ill.

Died - Eldorado, Ill.
Burriel - " "

△ Ethel Roberts Upchurch - Wife of W.S.
Born - Saline Co., Ill.

Died - Eldorado, Ill. ~~on~~
on 12 Nov 1973

Burriel - Same as W.S.U.

They had only 2 children

"4"

△ Thomas Emmel Lyburch - my Bro
Born - Langbranch township
in Saline Co.

Died - Eldorado, Ill
Buried - Same as my father &
mother
married - up around Alton,
Ill - ?

△ Ruby Karnes - my Sis in law
Born - Rawleigh Township,
Saline Co. Ill

Died - Eldorado, Ill
on June 3, 1982
Buried with Thomas E.
They had 5 children

△ Uva Lee Rhoads Lyburch - my Sis
Born - Langbranch, T. S.

Died - Edwardsville, Ill
Buried - Don't know

name of Cem. - Is near
Bethalto, Ill.

married - Southern, Ill
(don't know exactly where)

No children

"5"

William Vernon Rhoads -

Born - near Braughton, Ill
Died - Rosewood Heights,
Ill on Feb 2, 1980
Buried - (Same as Uua)

Infant

Born & died - Langbranch,
Township
Buried - Same & ^{my} Father &
mother above

Claud Upchurch - my Brother

Born 12 Dec 1908

Died 18 Jun 1910

Where Born - died - Buried -
Same as Infant above

Aleene

Born - Langbranch
Is still living
Had only 1 child

William Daniel -

Born - West Frankfort, Ill

"6"

Died - 4 Aug 1984

Mary Ruth Upchurch
Born - Langbranch - T.S.
Died - In or near
E. St Louis, Ill

Buried - Same as Claud
above.

Never married
Fern Evelyn Upchurch
Born - Langbranch T.S.
Lives in Wood River, Ill
Never married

I was born in Langbranch
Township like all my Bro & Sis.

my baby, I guess, is traveling,
& I'm leaving in the morn.
Probably for the summer

James Upchurch
1435 Schley
S. A. TX 78210

JAMES N

U

(2)

○ FROM 1995 CD-ROM

Upchurch Alan
Upchurch James N
Upchurch Mark
Upchurch Neil
Upchurch Susan
Upchurch Warren D & Lo

15819 Rothbury Ln
1435 Schley Ave
426 Fairchild St
3222 Leyte St
3939 Fredericksburg
3939 Fredericksburg

San Antonio
San Antonio
San Antonio
San Antonio
San Antonio
San Antonio

TX 78232-2760 210-494-4766
TX 78210-4219 210-533-8382
TX 78236-1014 210-675-5160
TX 78217-4018 210-655-3222
TX 78201-3262 210-737-7644
TX 78201-3262 210-734-8306

UPCHURCH WWI DRAFT REGISTRATION CARDS - STATE VA

Name	Birth Date	Race	Birthplace	Registration Place (City, County, State)
William Washington Upchurch	23 Jan 1894	Caucasian (White)	North Carolina; United States of America	Not Stated, Carroll, VA
James Lewis Upchurch	14 Dec 1890	Caucasian (White)	North Carolina; United States of America	Not Stated, Dinwiddie, VA
<u>James Norman Upchurch</u>	10 Jun 1884	White		Not Stated, Dinwiddie, VA
Otho Upchurch	31 Jul 1890	African (Black)	North Carolina; United States of America	Not Stated, Dinwiddie, VA
Lee Roy Upchurch	11 Dec 1896		North Carolina; United States of America	Not Stated, Elizabeth City, VA
Charlie Upchurch	28 Mar 1882	Black		Not Stated, Norfolk, VA
George Malcolm Upchurch	6 Jan 1874	White		Not Stated, Norfolk, VA
Arvie Wesley Upchurch	11 Oct 1880	White		Norfolk, Norfolk (Independent City), VA
William Williford Upchurch	5 May 1882	White		Not Stated, Pittsylvania, VA
Ira Gilbert Upchurch	11 Jul 1883	White		Not Stated, Prince George, VA
Walter D Upchurch	10 Apr 1873	White		Not Stated, Prince George, VA
Fred P Upchurch	26 Apr 1882	White		Richmond, Richmond, VA
Early J Upchurch	16 Dec 1893	Caucasian (White)	Virginia; United States of America	Not Stated, Russell, VA
James Ed Upchurch	10 Feb 1898	White		Not Stated, Scott, VA
Oscar W Upchurch	1885	White		Not Stated, Washington, VA
Alexander Upchurch	25 Apr 1896	Caucasian (White)	Big Stone Gap	Not Stated, Wise, VA
John Daniel Upchurch	16 Aug 1900	White		Not Stated, Wise, VA
John Robert Upchurch	6 Mar 1887	Caucasian (White)	Virginia	Not Stated, Wise, VA
William Henry Upchurch	19 May 1878	White		Not Stated, Wise, VA
Alfred Hawkins Upchurch	16 Apr 1879	White		Richmond, Wise, VA
Gaither Hall Upchurch	25 Feb 1890	Caucasian (White)	North Carolina; United States of America	Richmond, Wise, VA
Charles Roscoe Upchurch	24 Mar 1884	White		Not Stated, Monongalia, WV

① 15 NOV 1977 It's Raleigh Cem Arns & RPH

James Norman U d 15 OCT 1943 age 58

(Note - a 26 FEB 1978 search of the cem by RPH
revealed no stone to match above)

② See William W. U Bible

James Norman U b 10 JUN 1885 was son
of William M. U & gr of Alfred U of Nathan/Brits
U clan.

JAMES NORMAN UPHURCH

BORN JUNE 10 1885 IN
RALEIGH, N.C.

DIED OCTOBER 15; (FRIDAY ABOUT 6:00 PM) 1943
PHILADELPHIA, PA.

THIS ROSE WAS SENT BY

Δ MARY CURPIN

Δ MARY AYSUE

Δ MRS SALTER (CLAIRE STAINBACK)

FRIENDS TRIED AND TRUE

MAY HE REST
IN PEACE

FOREVER WITH
JESUS CHRIST

BY

HIS SISTER

Δ GERTRUDE

MSCEE

UPHURCH

*This sheet copied on
an item of memorabilia
from the William W. &
Belle & sent to RFD
by Edythe Lee Mullen
in 1980

JAMES O

Jas. O. Upchurch

Jas. O. Upchurch

4101 Julie

Amarillo, TX 79109

} Dr AF

In phone book Feb 1980.

JAMES O

U

IL DEATHS 1916-1950

Last Name	First Name	Middle Name	Sex/ Race	Age	Death Date	County	City
UPCHURCH	BENJAMIN		M/W	UNK	1928-08-30	WILLIAMSON	ROAD DIST NO 9 2
UPCHURCH	CELIA		F/W	UNK	1921-08-08	WILLIAMSON	ROAD DIST NO 8 1
UPCHURCH	JAMES	B	M/W	Y-60	1950-02-10	WILLIAMSON	
UPCHURCH	JAMES	O ↑	M/W	Y-57	1941-10-24	WILLIAMSON	HERRIN
UPCHURCH	PAUL		JR M/W	UNK	1927-03-22	WILLIAMSON	CRAINVILLE
UPCHURCH	TENIE		F/W	Y-81	1949-03-01	WILLIAMSON	
UPCHURCH	WILLIAM	RILEY	N/S	UNK	1939-04-12	WILLIAMSON	
UPCHURCH	ELLIS	D	M/W	Y-81	1950-01-24	POPE	
UPCHURCH	HARRIET	E	F/W	UNK	1926-07-24	POPE	ROAD DIST NO 3
UPCHURCH	MINA		F/W	Y-70	1942-11-11	POPE	GOLCONDA
UPCHURCH	BERNICE		F/W	UNK	1923-03-01	JOHNSON	ROAD DIST NO 7
UPCHURCH	DAVID	CROCKET	M/W	UNK	1921-08-19	JOHNSON	ROAD DIST NO 7
UPCHURCH	ROBERT	RUDOLPH	M/W	UNK	1916-01-21	JOHNSON	BURNSIDE TWP
UPCHURCH	BILLY	JOE	M/W	UNK	1933-02-22	ALEXANDER	CAIRO

NEGRO

JAMES O. U

JAMES O
AFRICAN AMERICAN

- ① See 1880 Census - ~~state~~ Franklin Co, NC - Extracted by R04
James O. U Black Male age 2 in son in home
of parents Richard U, black male 28 farmer, &
Juan U, black female 24.

JAMES O

4

James O. Upchurch

North Carolina

Marriages, 1759-1979

birth: 1898

marriage: 16 Feb
1919

Wake Forest, Wake,
North Carolina

spouse: Odelle Freeman

JAMES O

u

O TX mg

006068	UPCHURCH JAMES O	69	CROSSLEY PATRICIA L	59	1/15/1994	<u>SMITH</u>
--------	---------------------	----	------------------------	----	-----------	--------------

JAMES O

U

FROM 1995 CD-ROM

Upchurch Dwey	10020 Coors Blvd N W	Albuquerque	NM 87114-4020	505-898-7021
Upchurch Eldon W		Albuquerque	NM 87112	505-296-8591
Upchurch K A	4808 College Heights Dr N W	Albuquerque	NM 87120-2435	505-899-1731
Upchurch L J		Albuquerque	NM 87112	505-293-6537
Upchurch L J		Albuquerque	NM 87112	505-294-8568
Upchurch James W		Anthony	NM 88021	505-882-4423
Upchurch Donald	44 County Rd	Flora Vista	NM 87415	505-334-9038
Upchurch Gary L	205 Princeton St	Las Cruces	NM 88005-1727	505-523-0816
Upchurch James O 1	Cabresto Rd	Questa	NM 87556	505-586-1140

JAMES O

4

FROM 1995 CD-ROM

Upchurch Dana
Upchurch David G
Upchurch B H
Upchurch Sam
Upchurch Tommy
Upchurch James O ↑
Upchurch M
Upchurch M S
Upchurch James
Upchurch Donald
Upchurch James D
Upchurch Richard
Upchurch Henry L
Upchurch James O
Upchurch Bob

22007 Western Hills Ct
Bazette Tx
Bazaette
N Goodman St
518 Rolling Green Dr
2300 Clay St
2300 Clay St
5911 Rocky Brook Dr
167 Kingswood Dr
140 Mulberry St
212 N 13th St
1220 N Elm St
Ash Crk Rd

Jacksonville
Katy
Kerens
Kerens
Kerens
Kerrville
Kilgore
Kilgore
Kingwood
Lake Dallas
Lake Jackson
Lamesa
Lancaster
Leakey
Leonard

TX 75766 903-586-8502
TX 77450-3828 713-392-6503
TX 75144 903-396-2355
TX 75144 903-396-2508
TX 75144 903-396-2883
TX 78028-6420 210-257-6902
TX 75662-3838 903-984-5257
TX 75662-3838 903-984-5257
TX 77345-2452 713-360-8543
TX 75065-2423 214-497-4731
TX 77566-5534 409-297-4805
TX 79331-3824 806-872-2594
TX 75146-1558 214-227-1095
TX 78873 210-232-6902
TX 75452 903-587-2725

JAMES D

4

○ FROM 1995 CD-ROM

Upchurch Dana
Upchurch David G
Upchurch B H
Upchurch Sam
Upchurch Tommy
Upchurch James O
Upchurch M
Upchurch M S
Upchurch James
Upchurch Donald
Upchurch James D
Upchurch Richard
Upchurch Henry L
Upchurch James O
Upchurch Bob

22007 Western Hills Ct
Bazette Tx
Bazaette
N Goodman St
518 Rolling Green Dr
2300 Clay St
2300 Clay St
5911 Rocky Brook Dr
167 Kingswood Dr
140 Mulberry St
212 N 13th St
1220 N Elm St
Ash Crk Rd

Jacksonville
Katy
Kerens
Kerens
Kerens
Kerrville
Kilgore
Kilgore
Kingwood
Lake Dallas
Lake Jackson
Lamesa
Lancaster
Leakey
Leonard

TX 75766 903-586-8502
TX 77450-3828 713-392-6503
TX 75144 903-396-2355
TX 75144 903-396-2508
TX 75144 903-396-2883
TX 78028-6420 210-257-6902
TX 75662-3838 903-984-5257
TX 75662-3838 903-984-5257
TX 77345-2452 713-360-8543
TX 75065-2423 214-497-4731
TX 77566-5534 409-297-4805
TX 79331-3824 806-872-2594
TX 75146-1558 214-227-1095
TX 78873 210-232-6902
TX 75452 903-587-2725

JAMES O. U

XID- 17195

- ① James O. U ↑ b 9 JAN 1958 & 5 JUL 1860 (Bur Wolk
Creek Cem) was son of David Mocklin U of
the John U. III / Samuel U. Sulclan. (29, pg 197)

AF-AM

JAMES O

4

JAMES O
AFRICAN AMERICAN

○ on 11 DEC 2014 RPU Rec'd from Braine Clay Watts about 6 marriage records for Franklin Co, NC including the two below which presumably are for Black Marriages in 1874 and 1883. Copies of the record sheet are being placed in the Profiles of all named but some may be white people. AF-AM UPCHURCH FAMILIES FRANKLIN CO., NC

1874 MG

△ Richard U

b Awt 1852

md (?) ANN REID b Awt 1855 [LUANN REID PER 1890 CENSUS]

△ Official = CALVIN PIPPIN, JP

△ Place = Residence of C.A. CRUDUP, M.D.

△△△ witnesses = MARWOOD JOHNSON, NELSON JOHNSON
WESTON JONES

1883 MG

△ MINGA UPCHURCH

b Awt 1857

△ MA (?) LEVAN

WILLIAMS

b Awt 1865

NAME AND ADDRESS OF INTENDED HUSBAND			COLOR	AGE	NAME AND ADDRESS OF INTENDED WIFE			COLOR	AGE
NAME	Upchurch, Minga		C	26	NAME	Levan Williams		C	18
LICENSE NO.		ADDRESS	Franklin County		ADDRESS	Franklin County			
DATE ISSUED	12-27-1883	NAME OF MINISTER OR OFFICIAL CELEBRATING MARRIAGE	S. J. Crudup	TITLE	J. P.	DATE OF MARRIAGE	12-27-1883	PLACE OF MARRIAGE	Jeremiah Scarborough
NAMES OF WITNESSES Richard Upchurch, Osborn Baker, Handy Crudup									

"JENNIE" PER 1900 CENSUS?

△ Official = S. J. CRUDUP, JP

△ Place = Residence of JEREMIAH SCARBOROUGH

witnesses = RICHARD U, OSBORN BAKER, HANDY CRUDUP
↳ [vs HARDY?]

1880 CENSUS - NC

FRANKS LENO CO

DUNN TWP - BLACK

1870 CENSUS - NC - FC - DUNNS

Richard Upchurch HD 1852 28	△ Samuel Upchurch 1875 75	1900 CENSUS - NC WAKE CO - BLACK RALPH WARD
Luan Upchurch WIF 1856 24	△ Elizabeth Upchurch 1835 35	Mingo Upchurch HD 1860 40
△ Elizabeth Upchurch DAU 1875 5	△ Ellen Upchurch 1851 19	Jennie Upchurch WIF 1866 34
△ Robert E. Upchurch SON 1876 4	△ Caroline Upchurch 1853 17	Willie Upchurch SON 1887 13
△ James O. Upchurch SON 1878 2	Minga Upchurch 1859 11	Effie McClain DOARVER 1891 9
△ Meddie Upchurch DAU 1879 7m	△ John Upchurch 1867 3	Harry Taylor BOARDER 1893 7
	△ Martha Upchurch 1865 5	

JAMES ODELL U

NC BIRTHS - 5 SEP 2005 - PETERSON - MOORE CO PT 4 1960-1998 F=UPCHURCH

Wyatt Jeffery Upchurch	16 Sep 1960	Male	Moore	Wyatt Gray Upchurch	Mary Frances Garner
Lisa Sharon Upchurch	30 May 1961	Female	Moore	Johnnie Darrell Upchurch	Omie Lou Hussey
Michelle Dawn Upchurch	2 Oct 1963	Female	Moore	Jackie Franklin Upchurch	Brenda Sue Oldham
Wayne Allen Upchurch	29 Feb 1964	Male	Moore	Jerry Wayne Upchurch	Twila Janette Allen
Amy Yvette Upchurch	11 May 1965	Female	Moore	Jackie Frankie Upchurch	Brenda Sue Oldham
Darrell Lee Upchurch	6 Jan 1966	Male	Moore	Johnnie Darrell Upchurch	Omie Lou Hussey
Elizabeth Allen Upchurch	2 Apr 1966	Female	Moore	Lewis Marvin Upchurch Jr.	Betty Allen Daniel
Tammy Renee Upchurch	13 Jul 1967	Female	Moore	Johnny Darrell Upchurch	Omie Lou Hussey
Kelly Jean Upchurch	9 Jan 1969	Female	Moore	Johnny Darrell Upchurch	Omie Lou Hussey
Karen Beth Upchurch	15 Mar 1969	Female	Moore	Donald Gene Upchurch	Shelby Jean Chase
Lewis Marvin Upchurch	14 May 1969	Male	Moore	Lewis Marvin Upchurch Jr.	Betty Allen Daniel
Jackie Shane Upchurch	25 Dec 1969	Male	Moore	Jackie Franklin Upchurch	Brenda Sue Oldham
Vernon Chad Upchurch	17 Mar 1971	Male	Moore	Jackie Franklin Upchurch	Brenda Sue Oldham
Johnny Newland Upchurch	9 Jun 1971	Male	Moore	Johnny Darral Upchurch	Omie Lou Hussey
Mollie Benton Upchurch	19 Aug 1971	Female	Moore	Lewis Marvin Upchurch Jr.	Betty Allen Daniel
William Lawrence Upchurch III,	23 Dec 1971	Male	Moore	William Lawrence Upchurch II,	Joyce Anne Langdon
James Odell Upchurch*	13 Oct 1973	Male	Moore	James Robert Upchurch	Linda Diane Campbell
Kristy Lynn Upchurch	28 May 1974	Female	Moore	Frederick Able Upchurch	Neva Grace Williams
Dana Marie Upchurch	25 Sep 1974	Female	Moore	Tommy Mc Millian Upchurch	Margaret Doris Maness
James Allen Upchurch	9 Feb 1976	Male	Moore	James Franklin Upchurch	Norma Gail Lee
Brian Barlett Upchurch	27 Sep 1976	Male	Moore	William Lawrence Upchurch	Joyce Anne Langdon
Bradley Drew Upchurch	31 Jan 1977	Male	Moore	Tommy Mc Millian Upchurch	Margaret Doris Maness
William Glenn Upchurch	14 Jan 1979	Male	Moore	Richard M Upchurch	Sara F Williams
William Robert Upchurch	21 Feb 1979	Male	Moore	James R Upchurch	Linda D Campbell
Lauren Ashley Upchurch	23 Sep 1983	Female	Moore	Larry Vernon Upchurch	Nina Margaret Williams
Alexandria Christian Upchurch	5 Nov 1983	Female	Moore	Donald Gene Upchurch	Rosa Jeannette Stone
Amber Lynn Upchurch	20 Jul 1988		Moore	Steven Frederick Upchurch	Freida Freeman
Tory Kwame Rayshawe Upchurch	3 Nov 1989		Moore	Not Stated	Felicia Cordelia Rosetta Gardn
William Lawrence Upchurch	2 May 1990		Moore	Larry Vernon Upchurch	Nina Margaret Williams
Johnny Austin Upchurch	7 Jun 1998	Male	Moore	Johnny Newland Upchurch	Melissa Ann Mccaskill

○ See ltr 12 MAY 1999 James Roy Taylor & RPA - pg 13

I. James W. U md 23 APR 1884 (Ellis Co, TX)

Emma Ferguson b abt 1860 (TN), dau of John Ferguson
& Harriet Griggs

A. Roy Ferguson U b 16 MAY 1885 (Blooming Grove,
Navarro Co, TX) d 8 FEB 1964 (Los Angeles, CA)
md () Lena V. — b 30 MAY 1882 (Dalton, GA)
d 26 SEP 1975 (Culver City, Los Angeles Co, CA)

1. Fred U b 14 APR 1913 () d NOV 1980 (Hawthorne,
CA) md () Sarah — — b ()
d 19 JAN 1988 (Hawthorne, CA)

2. Osan U b 18 APR 1916 () d 3 APR 1983
md () Odessa Burch

a. Mark Fred U md () Janet Marie —
i. Corey Ann U
ii. Christy Nicole U

B. James Odie U b 3 AUG 1893 () d 2 FEB 1964 (Phoenix, AZ)
md () Ruby Ruth Bennett b 7 APR 1898 (Winslow,
Navaho, AZ) d 29 OCT 1970 (Albuquerque, NM), dau
of Winfield Scott Bennett & Agnes Thistle

1. James E. U b 4 SEP 1922 (Winslow, AZ)
d 1990 (Westlake, OH)

a. David U

b. Wanda U

c. Nancy U md () — —

i. REVA — —

d. James U d 1990

2. Johnny Martin U b 4 SEP 1922 d 27 NOV 1928 (Los Angeles, CA)

3. Nellie U "NAN" md () — — Bennett

JAMES OLIVER U

XID-10544

JO4 is a 2016 member of Allied Family
His profile is next in the Apartment

He is of the Mowu/Courtney U Subclan
CS-02

26 APR 1988

MR J. D. UPENDRA
513 HOLLING GREEN DR.
KEARVILLE, TX 78028

Dear Mr Upendra

There is to thank you for your letter of 18 APR 1988 and for the information provided which has been extracted. Also I have written to Mrs Charles Upendra and to Mrs Donovan Campbell as you suggested. I called information in Corsicana, TX to try to reach Mrs Fred Gray U but found no number listed for her. (In the process I talked to another Upendra who is not of your branch but which led to some interesting details. Mrs Fred U is of considerable interest because of what she has collected. Some 13 years ago I ran into one of her letters which a correspondent gave to me but I was never able to fit her into the picture until your letters helped. I have asked Mrs Donovan Campbell if she knows how to contact Mrs Fred U. Also I am writing my new contact in Corsicana, TX to see if she can ask around the area.

you did not ask how we are related but you have been so helpful I cannot resist setting forth the bare details, which are:

Michael U, I (original immigrant
England → VA in 1649)

↓
Richard U, I

↓
James U, I

↓
Richard U, II

Charles U ← BROTHERS → Nathan U, I

↓
Thomas Guy U, Sr ← 1ST COUSINS → Gilbert U

↓
Thomas Guy U, Jr ← 2ND " → Bartley Jefferson U

↓
James Simeon U ← 3RD " → Robert Jefferson U

↓
Claude Elmer U, Sr ← 4TH " → Robert Phillip U ← ME

↓
→ James Oliver U ← 5TH " → My children (3)

so your father and I are 4th cousins,
you and my children are 5th cousins, while
you and I are 4th cousins once removed.

you have been very considerate to supply
a lot of information and I am very appreciative.
I don't have any more questions. If at any
time you come across more information I
would welcome it and if you should ever desire
more details just let me know.

Sincerely yours
[ROBERT PHILLIP URRORIE]

JAMES OLIVER U

XID-20035 (2)

J. O. UPCHURCH

518 ROLLING GREEN DR.

KERRVILLE, TEXAS 78028

512 - 257-6902

REC'D
20 APR 1988

4/18/88

Dear Phil -

Am enclosing your letter with the information I had written in pencil. You may want to contact my sister or brother directly. I've listed their addresses.

My aunt Alice Upchurch, wife of Fred Upchurch I think is still alive. Last I heard she was in Corsicana. She did a long study on the Upchurch line.

Hope this info helps

Very truly yours,

J. O. Upchurch

after the civil war. Some of the descendants are still there but some moved on as did your GF James Simon U. His brother Robert Gay U settled in Louisiana and his descendants are still there.

If you would be willing to help me fill in some missing details that you might have I would be most grateful. Perhaps you have some of these in your memory or they may be easily accessible. Here are the needed items:

□ 1) For yourself

△ a) Do you have just four grandchildren? yes

△ b) For Nancy Ann U

△ i) when was she born? Dec 27, 1954

△ ii) where was she born? Dallas, Texas

△ - iii) when & where was she married? Feb 14, 1981 Amarillo, Texas

△ - iv) what is the full name of Terry Calloway and where was he born & when born?

△ c) when & where was Katherine Elizabeth Calloway born? Terry Marshall Calloway, Vivian La Albuquerque Aug 31, 1922

△ d) when & where was Carol Ann Calloway born? Albuquerque Feb 16, 1944

△ e) when was James Alan U born? My son Oct 2, 1953

△ 2) For Claude Elmer U, Jr

△ a) when and where born? Corsicana July 16, 1918

△ b) when and where married? Victoria Texas

△ c) Full maiden name of wife? Virginia Duval Higgins

△ d) Details on children if any? Molly March 17, 1955 Martha March 17, 1953 Ronald Lonch Dec 2, 1948

△ e) Details on children if any? Died Feb 25, 1978? Buried Corsicana Texas

△ 3) For Josephine U

- a) Any details? (I have just the name)

△ { Contact Mrs. Donovan Campbell 5830 Falls Rd Dallas Texas 75225 } RPA write to her 26 APR 1988

RPA write to her 26 APR 1988

Contact Mrs. Claude Lechurk 15323 Broken Arrow Houston Texas 77024

Δ 4) For Claude Elmer U, Sr

Δ a) Did he have just three children? Yes

Δ b) when in 1883 was he born? July 3

Δ c) when in 1930 did he die? April 18,

Δ d) where is he buried? Corsicana, Texas

Δ e) when & where did he marry? Ringgold, La
Oct 16, 1916

Δ f) when & where was Matthe Graves Thomas
born? when & where died? where buried?

- Ringgold La July, 1977 Dallas Texas Corsicana Texas
- Jan 14, 1894

Δ 5) For James Simeon U

- a) where in GA was he born? ?

- b) where did he die? Corsicana Tex

- c) where is he buried? Corsicana Tex

Δ d) For Mary Eda Lawhon - when in 1865 born,

- where in LA born, where died (GINDEN, TX

- / LINDEN, TX ??), where buried? Corsicana, Tex

Δ { e) The sheet you sent on the children of
James Simeon U refers to "Aunt Tacky"
and gives the phone no 512-997-3558.
Who is "Aunt Tacky"? My aunt Clara
Claude Sr's sister

(6) Reference is made to "Aunt Ethel's little book".

Δ { Do you have any idea who has that book
now and how we might get a peek at
it? Don't know -

I realize that you may not have a
burning desire in genealogical matters and will
therefore appreciate all the more any portions
of the above you can provide.

Sincerely yours
Phil Upchurch

[ROBERT PHILIP UPCHURCH]

① See Profile of James Alan U - Entry 24 FEB 1988

I. Claude Elmer U, Sr - deceased, lived at Tyler, TX.

A. James Oliver U - now lives at Kennville, TX
May have an interest in genealogy

1. James Alan U in Houston, TX
and Becky — [Becky was about
35 yrs old on 24 FEB 1988 when
RPU talked to her by phone at
her residence in San Antonio, TX
on 24 FEB 1988 - RPU]

② See Ltr 19 MAR 1988 James Alan U to RPU
His father: James Oliver U

518 Rolling Green
Kennville, TX 78028

[NOTE: Claude Elmer U, Sr is son of James Simeon U
of the Charles U / Thomas Gay U, Sr Subclass - RPU]

23 MAR 1988

MR JAMES OLIVER UPCHURCH
518 ROLLING GREEN
KERRVILLE, TX 78028

Dear Mr Upchurch

I am keenly interested in the Upchurch Family and its history and spend a great deal of my spare time collecting and publishing details on the extended family. Recently I was in San Antonio, TX and talked with your daughter-in-law Becky Upchurch. Since then I have exchanged letters with Becky & Alan and they seem to be developing an interest in the family also. Alan has subscribed to the Upchurch Bulletin.

Becky thought you might have an interest in the family and might be willing to provide me with some missing details on the family. Here are my questions:

- 1) For your father - Candace Upchurch
 - a) what was his full name?
 - b) where born and where died?
 - c) what were the names of his several wives?
 - d) what were the names of his children?

2) For yourself

- a) when were you born?
- b) where were you born?
- c) when and where were you married?
- d) what is your wife's full maiden name and when and where was she born?
- e) Did you have just two children?

3) For your father (Jesse Jackson U)

- a) when in 1882 did he marry?
- b) what was the full maiden name of NANNIE CASTELLOW and is the spelling I have used correct? was her real name "NANNIE" or "NANCY"?

Any of the above details you can provide will be greatly appreciated.

If you so desire I will be happy to send you a sketch of your line and mine back to Michael Uphurch, I showing how we are related. You are an 11th generation descendant of Michael U, I who came to VA from England in 1649. Your ancestors lived in VA, NC, TN and TX. I have a great deal of information on them. My ancestors stopped off in NC which is where I was born & raised.

Details on the Uphurch Bulletin are enclosed. I would be happy to have you as a subscriber.

Please let me know if you have any specific questions

Sincerely yours,
Phil Uphurch

[ROBERT PHILLIP UPCHURCH]

9 APR 1988

MR. J. O. UPCHURCH
518 ROLLING GREEN DR
KERRVILLE, TX 78028

Dear Mr Upchurch

Since your letter of 1 APR 1988 arrived I have spent every spare moment extracting the details and working them into my master files. One fact has led to another and your letter has had a far greater impact than you can imagine. I am deeply appreciative of all the records you sent.

Until your letter arrived I had you linked to the wrong Claude Upchurch. Now I know for sure that you are a member of the Charles Upchurch / Thomas Gay Upchurch Senior subclan. Your ancestor Charles Upchurch fought in the Revolution as did his brother Nathan Upchurch, I, who is my GGGF.

Charles U and his son Thomas Gay Upchurch Sr moved from NC to Henry County GA about 1820. Your GF James Simeon U is a son of Thomas Gay U, Jr. Thomas Gay U Jr moved to Clay County, AL just

after the civil war. Some of the descendants are still there but some moved on as did your GF James Simon U. His brother Robert Gay U settled in Louisiana and his descendants are still there.

If you would be willing to help me fill in some missing details that you might have I would be most grateful. Perhaps you have some of these in your memory or they may be easily accessible. Here are the needed items:

- 1) For yourself
 - a) Do you have just four grandchildren?
 - b) For Nancy Ann U
 - i) when was she born?
 - ii) where was she born?
 - iii) when & where was she married?
 - iv) what is the full name of Terry Calloway and where was he born & when born?
 - c) when & where was Katherine Elizabeth Calloway born?
 - d) when & where was Carol Ann Calloway born?
 - e) when was James Alan U born?
- 2) For Claude Elmer U, Jr
 - a) when and where born?
 - b) when and where married?
 - c) Full maiden name of wife?
 - d) Details on children if any?
- 3) For Josephine U
 - a) Any details? (I have just the name).

4) For Claude Elmer U, Sr

- a) Did he have just three children?
- b) when in 1883 was he born?
- c) when in 1930 did he die?
- d) where is he buried?
- e) when & where did he marry?
- f) when & where was Mathe Graves Thomas born? when & where did he die? who buried?

5) For James Simon U

- a) where in GA was he born?
- b) where did he die?
- c) where is he buried?
- d) For Mary Eda Sawhson - when in 1865 born, where in LA born, where did (GINDEN, TX / LINDEN, TX ??), where buried?
- e) The sheet you sent on the children of James Simon U refers to "Aunt Tacky" and gives the phone no 512-997-3553. Who is "Aunt Tacky"?

6) Reference is made to "Aunt Ethel's little book". Do you have any idea who has that book now and how we might get a peek at it?

I realize that you may not have a burning desire in genealogical matters and will therefore appreciate all the more any portion of the above you can provide.

Sincerely yours
 Phil Upchurch
 [ROBERT PHILLIP UPCHURCH]

REC'D
4 APR 1988J. O. UPCHURCH
518 ROLLING GREEN DR.
KERRVILLE, TEXAS 78028
512 - 257-6902

Dear Phil:

April 1, 1988

I got your letter about the Upchurch Bulletin. I don't believe I'd be interested in subscribing to this but I will try to answer the questions in the letter.

- △ 1. a. Father - Claude Elmer Upchurch
 - b. Born in Corsicana, I think, 1883 died 1930
 - in Tyler Texas
 - △ c. His wife was Mattie Graves Thomas
 - d. children
 - △ Claude Elmer Jr.
 - △ Josephine
 - James Oliver

- △ 2. Myself
 - a. Born Corsicana Texas June 5, 1924
 - b. Married in Galveston July 29, 1950
 - △ c. Nancy Emma Brown, born in Galveston
 - March 21, 1929
 - △ d. We had only 2 children

- △ 3. Jess Upchurch was a cousin I think
- △ He had a son Haden J. Upchurch who lives in Houston

(over)

James Bryant Lawson
came from England or Ireland
to North Carolina to Alabama
to Louisiana
Died 1860 - Thrown from horse

□ Nancy Fierke (spelling?)

#1 died Rufus Leachon — Martha Williams
(3 children)

#2 died George Washington Leachon — Sarah Eliz. Thomas
died 1894

(Angie)

Martha Angeline Leachon — Oliver Green Thomas

Mattie Graves Thomas — Claude Elmer Upchurch

#2 child [△]Bright Lawton — [△]Mary Thomas
[△](Marry) Mary Etta Lawton — [↓][□]James Simon Upchurch
[□]Claude Elmer Upchurch — [□]Mattie G. Thomas

□ James Bryant Lawhon was your parents' great grandfather (great-great for Colin)
 □ James Thomas was your parents' great-great grandfather
 Your parents' grandmother's were sisters:
 sisters { Mary Thomas #4 child your Daddy's grandmother (married Bright Lawhon)
 Sarah Eliz. Thomas #9 " " mother's " (" Geo. Wash. Lawhon)
 □ Zachariah Thomas - Sarah Jane Ramsey were Molly Upchurch's grandparents
 " " " " Angie Thomas "

James Thomas ^{Thomas} — Charity (2nd wife)

David Kennedy Thomas — Eliz. Williams Bryan
Born 1809 in Georgia (9 children) (or Bryant)

#1 child Zachariah Green Thomas — Mary Ann Page
primitive Baptist preacher (12 children)
Born 1833 Alabama

Oliver Green Thomas — (#2 wife) (Angie)
Martha Angelina Lawhon

Mattie H. Thomas — Claude Elmer Upchurch

Zachariah Thomas — Sarah Jane Ramsey
B. 3-28-1813 B. 2-18-1816
D. 5-1-1879 D. 4-25-1895
(primitive Baptist preacher) (11 children)

(#4 child)
Mary Thomas — Bright Lawhon

(Molly)
Mary Etta Lawhon — James Simeon Upchurch

C. E. Upchurch — Mattie D. Thomas

Upchurch

Hay Upchurch — Patience Barnes
(lived to be 104 yrs old)
Both were North Carolina natives — married there
moved to Clay County Alabama — both died there

Thomas Hay Upchurch ^{JR} — Sarah Miller
(lived in Vernon, La)

James Simeon Upchurch — (Molly)
Mary Etta Lawhon

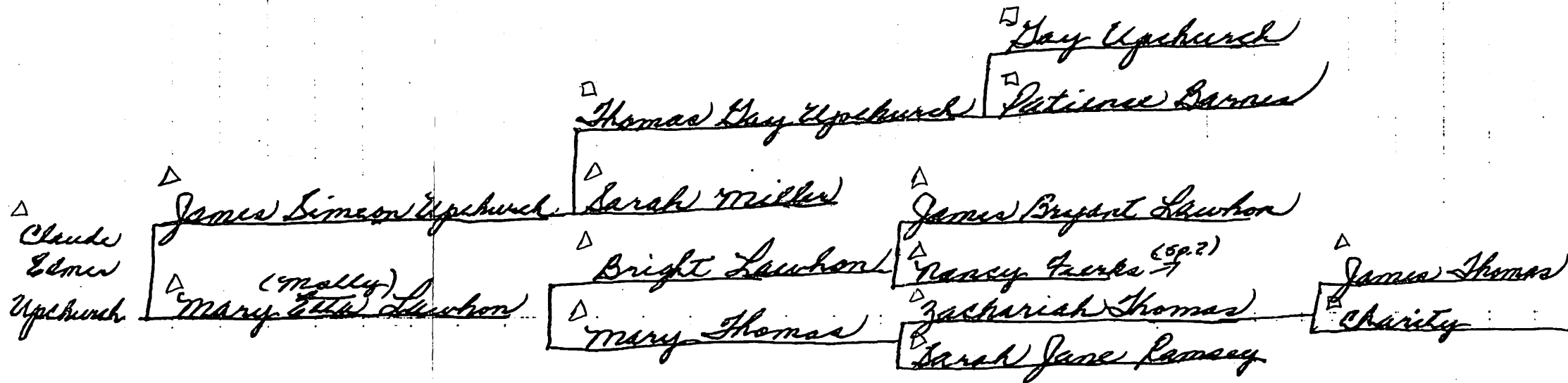
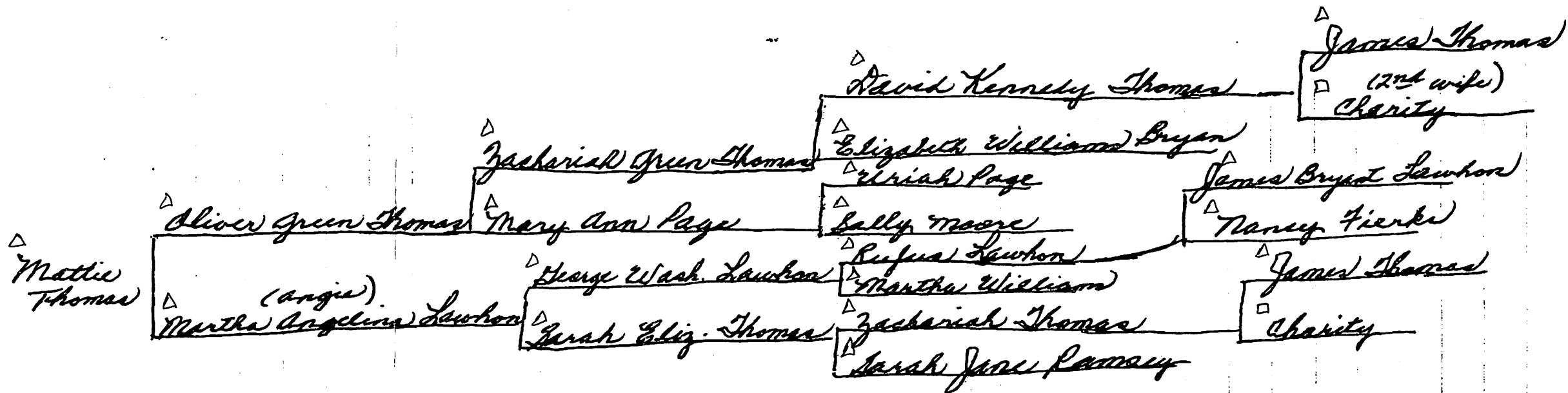

△ Copied at Mary Ruth's from her mother's little black book

Aunt Ethel's little book:

my
grand parents

△ James Simon Upchurch - June 3, 1855 - Sept. 18, 1932
Atlanta, Ga.

△ Mary Etta Lowhon → Mama - 1865 - March 28, 1954

Born near Minden - married at
Coolidge, Tex. Nov. 24, 1881

Claude E. — Bro 1883 - 1930

△ Cora — Sis 1885 - 1978

△ Olive 1887 - May 1969

△ Lena 1889 - 1979

△ Ethel 1892 - 1980

△ Fred 1894 - 1973

△ Clara 18⁹⁷

△ Ruth 1902 March 1964

[? RPH] ← Aunt Tacky 512-997-3558

all Upchurches →

still alive ←

JAMES OLIVER U

○ TEXAS BIRTH INDEX - PER C. J. PETERSON, JR 18 JUL 2005
1903 - 1999

Name	Birth Date	Gender	Birth County	Father's Name	Mother's Name
James Alan Upchurch	2-Oct-53	Male	Harris	James Oliver Upchurch	Nancy Emma Brown
Nancy Ann Upchurch	27-Dec-54	Female	Dallas	James Oliver Upchurch	Nancy Emma Brown

AF-AM

JAMES OLLIE U

JAMES OLLIE
AFRICAN AMERICAN

From Email 9 APR 2009 - Marget Knepp & RPU
She reports on an Upchurch buried at Reley Hill Cemetery
in Wake Co, NC. Her report:

OAR U 192-1998

Δ wife = nee Luvanda Scarborough

As of 10 APR 2009 I learned from the 1930 Census that OAR
is African American

1930 CENSUS - WAKE
CO, NC - WAKE FOREST
- Negro (Black)

I - - U

Δ A. James Ollie U

Δ m d (?) Peggy Fleming

Δ 1. Lilly U b Aht 1902

Had several CARMODY
Children - For example:

Δ Cleveland Carmody b Aht 1921

Δ 2. Walter U b Aht 1908

Δ 3. WM L. U b Aht 1910

Δ 4. OAR U b 7 SEP 1912 (WC, NC)

Δ 12 APR 1998 (WC, NC)

Δ m d (?) Lula Bell Scarborough
1922-1989 (vs LUCINDA above)

Δ 5. Logan T. U. b Aht 1915

Δ 6. Laura A. U b Aht 1916

→ a. - d

Δ 2. Ervin Lee U
1942 - 2001

Name	RENTS	B AHT	Age
J Allie Upchurch	HEAD	1878	52
Penny Upchurch	WIF	1879	51
Lilly Carmody	DAU	1902	28
Cleveland Carmody		1924	6
Claiborne Carmody		1925	5
James O Carmody		1929	12/12
Algie M Carmody		1926	3
			4/12
Loura A Upchurch	DAU	1916	14
Walter Upchurch	SON	1908	22
William L Upchurch	SON	1910	20
Clar Upchurch	SON	1913	17
Logan T Upchurch	SON	1915	15
Blonnie Dunn	NIECE	1912	18

Additionally I found
the following on the
Ancestry .COM site

Upchurch Family Tree (Owner: Delores_Upchurch)

Oar Upchurch

Birth: 7 September 1912
Wake County, NC

Death: 17 April 1998
Wake County, NC

Family Members

Parents

 James Ollie Upchurch
1878 -

 Penny Fleming

Show Siblings

Spouse & Children

 Lula Bell Scarborough
1922 - 1989

 Living Upchurch

 Living Upchurch

 Living Upchurch

 Living Upchurch

 Ervin Lee Upchurch
1942 - 2001

Timeline

1912 Birth
7 Sep Wake County, NC

1998 Death
17 Apr Wake County, NC
Age: 85

I. Charles W - Head of Case
A. Keaton W

△ A. JAMES OLIVER U

△ G. ANDREW LEE U

who is he

[illegible]

INFORMANT LEE U =
ANDREW LEE U, BRO
OF THE DECEASED - RPH

RECORDS FOR JOHN C. E. HEATH FAMILY OF THE CHARLES U / KEATON
U SUBCLAN - LURIAH U LINE - A GA FAMILY - RPU 12 SEP 2011

1910 CENSUS - GA

BIBB CO
MACON WARD 2

John Heath HD 1888 22 GA
Nennie Heath WIF 1891 19
Elmer Heath SON 1908 2
Cornelius Heath SON 1910 2/12
[0]
BORNERS;
Ollis Upchurch 1883 27
Lee Upchurch 1887 23

1920 CENSUS - GA

LEE CO - SMITHVILLE

J C Heath HD 1889 31 GA
Nonnie Heath WIF 1891 29
Elmer Heath SON 1909 11
Dora Heath DAU 1912 8
Charley Heath SON 1915 5
William Heath SON 1918 2
[2]
LODGER
Emma Cheek 1880 40

1930 CENSUS - GA

MACON CO
OGLETHORPE

Name M D 1916 Age
John C Heath HD 1888 42 GA
Nennie M Heath WIF 1891 39
Oline E Heath DAU 1911 19
Charlie B Heath SON 1914 16

1930 CENSUS - GA

TALBOT CO.
TALBOTTON

J. CHARLES U - HEAD OF CLAN

A. KEATON U

1. THOMAS H U

A. JAMES OLLIS U

A. ANDREW LEE U

2. LURIAH U

A. JOHN J. HEATH 1861-1925

A. JOHN C. E. HEATH

b 18 OCT 1887 (GA)

d 17 FEB 1973 (BULLOCK CO, GA)

MO () NENNIE - b 1891 Certificate: 000946

A. (I) JAMES ELMER HEATH b 20 MAY 1901 (BIBB CO, GA)

d 7 JAN 1974 (MACON CO, GA)

MO () T. GRACE - b 1903

(A) MARY E. HEATH b 1927

A. (II) CORNELIUS HEATH b 1910 (BIBB CO, GA)

A. (III) DORA HEATH b 1912 [SAME AS OLIVE B. HEATH?]

A. (IV) CHARLIE B. HEATH 1914-1993

A. (V) WILLIAM HEATH b 1917

Social Security Death Index

Name: John Heath

SSN: 253-58-6876

Last Residence: 30458 Statesboro,
Bulloch, Georgia,

Born: 18 Oct 1887

Died: Feb 1973

State (Year) SSN Georgia (1955)

James Elmer Heath

1907 - 1974

Cornelius Heath

1910 -

Dora Heath

1911 -

Oline B. Heath

1911 -

Charlie B. Heath

1914 - 1993

William Heath

1917 -

Georgia Deaths, 1919-98

Name: John C Heath

Death Date: 17 Feb 1973

County of Death: Bulloch

Gender: M (Male)

Race: White

Age: 85 Years [b 1888]

County of Bullock

Residence:

Certificate: 000946

James E Heath HD 1907 23 GA

T Grace Heath WIF 1908 22

Mary E Heath DAU 1927 3

World War I Draft

Registration Cards,

Name: John Heath

County: Bulloch

State: Georgia

Birthplace: Georgia;

Birth Date: 18 Oct 1887

Race: Caucasian (White)

FHL Roll Number: 1557000

Draft Board: 0

Family Members

Parents

John J. Heath

1861 - 1925

Ollie R

1862 -

Show siblings

Spouse & Children

Nennie H.

1891 -

Elmer Heath

1908 -

Cornelius Heath

1910 -

Oline B. Heath

1911 -

Charlie B. Heath

1914 - 1993

William Heath

1918 -

FROM A PUBLIC TREE

OWNED BY KDSHAW 2

There are correct for being

children of JOHN C. E. HEATH

But in the tree listed as issue

of a different

J. C. HEATH

John C. E. Heath

Birth Mar 1888 in GA

Death 17 Feb 1973 in Bulloch Co., GA

Owner: bobanddiane1

1900

Age: 12

Residence

Rutland, Bibb, Georgia

Jones Family Tree

- CENSUS RECORDS FOR UPCHURCH ENTRIES FOR
 BIBB CO, GA - LOCATION OF CITY OF MACON CO, GA
 1880 - NO UPCHURCHES LISTED
 1870 & 1900
 1900 - ONE UPCHURCH FAMILY LISTED:

EMMETT T. U age 19 b OCT 1880 (GA) [AKA EMMETT LOUIS U]
 HATTIE L. U age 17 b JUN 1882 (GA) (WIFE)
 [No children listed.]
 → [nee HATTIE LEDA RANSONE (RANSOM? RPU)]

1910 -

FAMILY #1 JOHN T. U age 34 [born abt 1876]
 LILLIE MAE U age 17 [born abt 1893]

FAMILY #2 LEE U age 23 [born abt 1885] ← MALE?
 [ANDREW LEE U] ← LEE U in a roomer with JOHN HEATH FEMALE?

FAMILY #3 LILLY U age 16 [born abt 1894]
 WITH WILLIAM GATES "DAUGHTER"

FAMILY #4 OLLIA U age 27 [b abt 1883]
 [JAMES OLLIS U] ← WITH JOHN HEATH, roomer

- See Notes of RPU call 3 APR 2001 & Rachel Estelle U Mahone.
 Rachel has no info on the Emmett T. U listing.
 She shows John T. U and Angie -- not Lillie Mae --
 LEE U = Andrew Lee U → These 3 are 1/2 siblings of Rachel's father William
 OLLIA U = JAMES OLLIS U → Estelle U. Rachel has
 LILLY U = unknown to Rachel no info on JOHN
 John T. U was blind & lived in Atlanta, GA HEATH or WILLIAM GATES

Georgia Deaths, 1919-98

Name: James O. Upchurch

Death Date: 9 Jan 1926

County of Death: Bibb

Certificate: 169-H

① See Attachment to 6 OCT 1978 Ft Belle Unit to RPA

James Ollis U b 1889, d 9 JAN 1926 mar son
of Thomas H. U who d ca 1909 in Macon GA.
[Charles U / Keaton U subplan - Thomas H. U sons]

② see Ft 18 MAR 1980 Rachel Estelle U to RPA

James Ollis d 1886-1926 mar son of Thomas H. U
1852-1909 of Richard H III / Baithon U clan.
→ [INCORRECT - RPA]

③ See Census - 1900 Henry Co, GA.

Thomas U b JUL 1852 (GA) 47 [THOMAS H. U]

Nancy J. U DAU b AUG 1874 (GA) 25

David H. U SON b OCT 1880 (age 17)

James O. U SON b APR 1886 age 14 [JAMES OLLIS U]

Andrew L. U SON b APR 1888 age 12

Thomas H. U is son of Keaton U & gr of Charles
U, Head of clan - RPA]

④ see Ft 7 NOV 1989 Rachel Estelle U to RPA
JOU had no issue.

Database: Georgia Deaths, 1919-98 -- all Upchurch records

Name	Gender	Race	Death Date	Death County	Age	Certificate	Residence County
1 James O. Upchurch			9-Jan-26	Bibb		169-H	
2 Lillie H Upchurch	F	W	24-Sep-72	Bibb	63 years	35286	Bibb
3 Charlotte A Upchurch	F	W	16-Jan-92	Bibb	50 years	1607	Bibb
4 Andrew L Upchurch	M	W	10-Sep-57	Bibb	69 years	20720	Bibb

JAMES OLLIS U

XIN-4284

WWI Draft Registration - on 28 JAN 2009 Charles
John Petersen, Jr to RPA

Name	Birth Date	Race	Birthplace	Registration Place (City, County, State)
James Ollis Upchurch	Apr 12 1886	White		Macon, Bibb, GA
Lee Upchurch	Apr 11 1892	Caucasian	Georgia	Macon, Bibb, GA
Jas F Upchurch	Oct 22 1895	Caucasian	Georgia	Not Stated, Bulloch, GA
Julian Winton Upchurch	Jul 20 1892	Caucasian	Georgia	Not Stated, Bulloch, GA
Benjamin Franklin Upchurch	Aug 31 1899	White		Not Stated, Campbell, GA
Homer B Upchurch	Jul 2 1886	Caucasian	Georgia	Not Stated, Campbell, GA
Charles L Upchurch	Feb 25 1894	Caucasian	Georgia	Not Stated, Carroll, GA
Hary D Upchurch	Mar 1 1891	Caucasian	Georgia	Not Stated, Carroll, GA
Henry J Upchurch	Jul 25 1877	White		Not Stated, Carroll, GA
Homer Edward Upchurch	Nov 9 1885	White		Not Stated, Carroll, GA
James M Upchurch	Dec 25 1882	White		Not Stated, Carroll, GA
John Shields Upchurch	Jul 26 1896		Georgia	Not Stated, Carroll, GA
John William Upchurch	Mar 1 1882	White		Not Stated, Carroll, GA
Joseph Emory Upchurch	Feb 28 1880	White		Not Stated, Carroll, GA
Geo Kelley Upchurch	Oct 29 1882	White		Savannah, Chatham, GA
Howard Franklin Upchurch	Jun 15 1894	Caucasian	Georgia	Savannah, Chatham, GA
Scott Wood Upchurch	Jul 15 1882	White		Savannah, Chatham, GA
Robert Zellers Upchurch	Sep 27 1884	White		Not Stated, DeKalb, GA
Ivie D Upchurch	Sep 30 1881	White		Atlanta, Fulton, GA
James Darling Upchurch	Apr 7 1894	White	Georgia	Atlanta, Fulton, GA
Oscar Upchurch	Dec 10 1890	American	Georgia	Atlanta, Fulton, GA
Paul Joseph Upchurch	Nov 26 1898	White		Atlanta, Fulton, GA
Zennie R Upchurch	May 8 1888	Caucasian	Georgia	Atlanta, Fulton, GA
Plennie Upchurch	Feb 15 1889	Caucasian	Georgia	Atlanta, Fulton, GA
Marvin Lewis Upchurch	Feb 11 1885	White		Atlanta, Fulton, GA
William Franklin Upchurch	Dec 16 1886	White	Georgia	Atlanta, Fulton, GA
John Thomas Upchurch	Jan 28 1885	White		Not Stated, Fulton, GA
George Washington Upchurch	Jul 11 1885	Black		Not Stated, Glynn, GA
Dawson Upchurch	Jan 18 1900	White		Not Stated, Gwinnett, GA
Andrew Pierce Upchurch	22 Sep 1884	White		Not Stated, Haralson, GA
William Henry Upchurch	Nov 14 1873	White		Not Stated, Heard, GA
Cecil Ezell Upchurch	24 Dec 1895	Caucasian	Georgia	Not Stated, Henry, GA
Florance Green Upchurch	10 Aug 1874	White		Not Stated, Henry, GA
Homer Upchurch	6 May 1883	Black		Not Stated, Henry, GA
Louis Upchurch	22 Dec 1899	Black		Not Stated, Henry, GA
Theodore Leroy Upchurch	1 Nov 1890	Caucasian	Georgia	Not Stated, Henry, GA
Davis Harris Upchurch	29 Oct 1879	White		Not Stated, Houston, GA
Edward Ponder Upchurch	Sep 27 1879	White		Not Stated, Lowndes, GA
Lebeus Martin Upchurch	May 29 1888	Caucasian	Kentucky	Not Stated, Lowndes, GA
Charlie Latmus Upchurch	Oct 16 1880	White		Not Stated, Oconee, GA
John Thomas Upchurch	Apr 6 1876	White		Not Stated, Pulaski, GA
G G Upchurch	Jun 14 1886	White	Georgia	Not Stated, Rockdale, GA
J. Staley Upchurch	Jan 20 1896	Caucasian	North Carolina	Not Stated, Thomas, GA
William Worth Upchurch	Jun 4 1898	White		Not Stated, Thomas, GA
Cecil Roy Upchurch	Apr 7 1898	White		Not Stated, Troup, GA
John William Upchurch	Dec 21 1872	White		Not Stated, Troup, GA
Joseph Franklin Upchurch	Mar 21 1873	White		Not Stated, Troup, GA
Robt Levering Upchurch	Feb 29 1884	White		Not Stated, Troup, GA
William Lenell Upchurch	Aug 17 1900	White		Not Stated, Troup, GA
Samuel Adolphus Upchurch	May 7 1874	White		Not Stated, Walton, GA

1920 CENSUS - GA
BIBB CO
MACON - WARD 2

Alexander F Shelley MD	28
Annie L Shelley wif	37
Magdaline Shelley DAU	3 → [3
Margarite E Shelley DAU	0 → 5/12]
	[4/12]
James C Vincent STEPSON	17
Annie O Vincent " DAU	14
Lillie A Vincent " DAU	5
James O Upchurch S	33 GA

COOKSON

- ① James Orbie U = Orbie James U, whom see.
This is father of David Theodore U & gf of
James David U - the latter says Orbie
James is the correct name - RPY

① James O. U b New Burnside, IL d APR 1968 (IL) md 1920's E. St Louis, IL. Eunice Lane. James O. U is son of Benjamin M U of the William U. IV / David U Saldaña. (39, Pg 21) - David Phillip U Lane

② see ltr 2 DEC 1995 Jean Ann Hamaan to RPA
James Orland U b 28 FEB 1902 md Eunice Permelia Lane b 13 SEP 1904

③ see ltr 2 SEP 1996 Jean Ann Hamaan to RPA
James Orland U d 8 FEB 1968 from an automobile accident in Swansea (Bellerive, IL). Both he and Eunice are buried in The Valhalla Gardens of Memory, 3200 old St. Louis Rd, Bellerive, IL They md in 1920. Eunice Permelia Lane was born 13 SEP 1904 (Wayne City, IL) d of stomach cancer at Barnes Hospital in St. Louis, MO on 19 APR 1967. They had six children

○ Photos sent in 1988 by Warren Dean U, Sr & Carl Edward U who in a 950 N 1998 St sent them to RPH



(14)

Wouldn't take anything
for this one —
Dad's eyes 'Slightly'
Crossed due to Childhood
disease — Measles ???

W. Wachnick —
May 1993



Floyd - Verdie — Warren (2)
on running board

James driver — Catherine
and Bud — All are exhausted
Capt' uncle James — who
has a smoke & ready to
'Carry-on' with the family
'Set-together'

by
Warren Wachnick
5/93

① - CONTINUED



Uncle
James
Happy!
Confident!
Optimist!

③ Could this be James
Floyd and Aunt Jett?
Aren't they lovable?



James — Floyd
Little 'tykes' ⑩



⑫



⑬

Best "damned"
Photo — Love these
folks... forever!!
↓ Warren

O - CONTINUED



DAD - Ben - James

⑧ Around 1922-23

Dad born 7 Feb 1897

James " 28 Feb. 1907

Ben " January 1872



(4)

Another excellent
Photo — Uncle
James —

(8)

Rhodes Scholar!
Handsome!
Lady Killer!
ImPressive!

etc, etc.

by nephew
Warren MAY 1993

(9)



Aunt Jewell — (Addie Belle)
Floyd David (was real)
Barbara — mother — first name
James D.

AF-AM

JAMES OTIS U

JAMES OTIS
AFRICAN AMERICAN

○ See #11 JUN 2000 William Lee Pattillo D RP4

Download of World War I Civilian Airt Registration Database
- From 15% of U.S. Counties. Shows 48 UPCHURCH entries
from States of: MS, FL, KS, SD, TX, AK (NOTE: lists
50 of 65 available names (A → S; not T → Z). As follows:

Last Name	First Names	Birth	Ethnic GRP	Birth Site or Other Info	City/County	State	District
Upchurch	James Otis	3 Nov 1900	(B)		Chickasaw	MS	

AF-AM

JAMES OTIS U

○ WWI Registration

Upchurch

James Otis

3 Nov 1900 B

Chickasaw

MS

JAMES OTIS U

○ NC BIRTHS - 5 SEP 2005 - PETERSON - EDGEcombe CO

Nanette Upchurch	3 Jun 1936	Edgecombe	Cary Ernest Upchurch
Cheryl Hooks Upchurch	1 Jan 1942	Edgecombe	C E Upchurch
Shirley Upchurch	25 Nov 1952	Edgecombe	Richard Cleveland Upchurch
Melissa Ann Upchurch	26 Nov 1964	Edgecombe	Otha Gratis Upchurch Jr.
<u>James Otis Upchurch</u> ↑	11 May 1975	Edgecombe	Jim Upchurch

JAMES OWEN U

XID-61394

○ From Email Eric Conrad U Et RTH 13 AUG 2014

I. Carl Roger U S/o Wm Edward U, Sr of the Abel U, Sr/

Benjamin U Subclass - Benjamin Venten U Am C5-7

A. James Conway U, MD

1. Eric Conrad U b 11 APR 1975 (Birmingham, AL)

2. MA(1) CINDY CLOPTON

3. a. JULIA CAROLINE U b 26 AUG 2007

4. b. JAMES OWEN U b 1 MAR 2010

AF-AM

JAMES P

U

JAMES P
ZAFRICAN AMERICAN

○ A WAKE CO, NC COLORED UPCHURCH FAMILY- RPU 8 JUL 2008
1870 CENSUS - WHITE OAK TWP 1880 CENSUS - WHITE OAK TWP

WAKE CO, NC PD NEW HILL

WAKE CO, NC

Name	BLACKSMITH	B	ABT	Age
Sam Upchurch			1834	36
Fanny Upchurch			1840	30
Helen Upchurch			1857	13
Charles Upchurch			1859	11
Mary Upchurch			1865	5
James Upchurch			1868	3
William Upchurch			1869	1

Name	FARMER	B	ABT	Age
Sam Upchurch	HEAD		1835	45
Francis Upchurch	WIF		1840	40
Holland Upchurch	DAU		1857	23
Mary Upchurch	DAU		1865	15
James P. Upchurch	SON		1868	12
Willie Upchurch	SON		1870	10
Harrett Upchurch	DAU		1870	10
Renna Upchurch	DAU		1872	8
Samuel Upchurch	SON		1875	5
Ann Upchurch	DAU		1878	2

I. - - U [11, 7-1906] 1900-SWIFT CRK TWP
WAKE CO, NC

A. SAM U b OCT 1832

MD ABT 1856() FRANCES 1840

Δ 1. HELEN U b ABT 1857

Δ 2. MARY U b ABT 1865

Δ 3. JAMES P. U b ABT 1868

Δ 4. WILLIAM U b ABT 1869

Δ 5. HARRIET U b ABT 1870

Δ 6. RENNA U b ABT 1872

Δ 7. SAMUEL U b ABT 1878

Δ 8. ANN U b ABT 1878

Δ 9. CHARLES U b ABT 1858

Name [CHANGES] MD 17 YRS

Chard Upchurch

Laura Upchurch [10, 6]

Arthur Upchurch

Alice Upchurch

Ortha Upchurch

Annie Upchurch

Mabel Upchurch

Estella Upchurch

Sam Upchurch FAT OCT 1832 67

Fannie F Upchurch MD JUN 1840 60

MD 44 YRS [11, 7] 4

MD C LAURA - b NOV 1862 [10, 6-1900]

Δ A. ARTHUR U b AUG 1882

MD C MINNIE - b 1887

Δ i. ALBERTA U b ABT 1906

Δ ii. EULA U b ABT 1908

Δ iii. EDWARD U b ABT 1909

Δ iv. MARTHA U b ABT 1913

Δ b. ALICE U b AUG 1884

Δ c. ORTHA U b JUL 1889

Δ d. ANNIE U b SEP 1894

Δ e. MABEL U b DEC 1892

Δ f. ESTELLA U b MAR 1900

Δ u. MINNIE U b ABT 1914

Δ vi. ROXIE U b ABT 1915

Δ vii. MAUDE U b ABT 1917

Δ viii. LEROY U b ABT 1918

Δ ix. HELEN U b ABT 1921

Δ x. LUCY U b ABT 1923

Δ xi. ARTHUR U b ABT 1925

Δ xii. LULA M U b ABT 1927

1910 CENSUS - NORTH SWIFT
CRK TWP - WAKE CO, NC

Name	MD 5 YRS	B	ABT	Age
Arther Upchurch	HEAD		1885	25
Minie Upchurch	[3, 3]		1888	22
Alberta Upchurch	DAU		1906	4
Nula Upchurch	DAU		1908	2
Edward Upchurch	SON		1909	11/12
Sadis Tucker	COUSIN		1888	22
Joseph Tucker	COUSIN		1909	13/12
William Tucker	COUSIN		1907	3

1920 CENSUS SWIFT
CRK TWP, WAKE CO,
NC

Name	RENTS	B	ABT	Age
Arthur Upchurch	HEAD		1883	37
Minnie Upchurch	WIF		1886	34
Alberta Upchurch	DAU		1907	13
Ulas Upchurch	DAU		1908	12
MacArthur Upchurch	DAU		1916	4
Mannie Upchurch	DAU		1913	7
Roxie Upchurch	DAU		1915	5
Maud Upchurch	DAU		1917	3
Roy Upchurch	SON		1918	2

1930 CENSUS - SWIFT
CRK TWP - WAKE CO, NC

Name	RENTS MD AT AGES 21, 18	B	ABT	Age
Arthur Upchurch	HEAD		1882	48
Minnie Upchurch	WIF		1887	43
Martha Upchurch	DAU		1913	17
Mamie Upchurch	DAU		1914	16
Roxie Upchurch	DAU		1916	14
Maud E Upchurch	DAU		1917	13
Leroy Upchurch	SON		1918	12
Hellon L Upchurch	DAU		1921	9
Lucy C Upchurch	DAU		1923	7
Arthur Upchurch	SON		1925	4
Lula M Upchurch	DAU		1927	2

JAMES P

U

○ KY UPCHURCH BIRTHS-DOWNLOAD IN LTR 20 JAN 2001
 CHARLES JOHN PETERSON, JR TO RPU PG (12)

Certif	Child's name		MO	DY	YR	County	Mother	Regist	Regist	Text	Text	Text33	Tex
14521	UPCHURCH JAMES	A	4	7	1957	BELL	PARTIN			30		1957	9
17841	UPCHURCH JAMES	BRUCE	4	22	1982	PLSKI	YOUNG	1982	5	36 J		1982	1 25
32779	UPCHURCH JAMES	L	8	23	1937	CMBLD	BREWINGTON		9	66		1939	
36187	UPCHURCH JAMES	L	4	11	1943	FRNKL	ATTEBERRY			73		1943	9
38458	UPCHURCH JAMES	L	8	23	1937	CMBLD	BRUNNINGTON		9	77		1937	
39818	UPCHURCH JAMES	D	4	15	1949	CLNTN	HARLAN			80		1949	9
41015	UPCHURCH JAMES	G	8	25	1926	RUSEL	BROWN			83		1926	9
41322	UPCHURCH JAMES	R	8	20	1926	WAYNE	BLEVINS			83		1926	9
50189	UPCHURCH JAMES	L	9	3	1957	MADSN	TIPTON			101		1957	9
50954	UPCHURCH JAMES	W	10	3	1953	CLNTN	PERDUE			102		1953	9
58507	UPCHURCH JAMES	P ↑	11	20	1950	CLNTN	STOCKTON			118		1950	9
73998	UPCHURCH JAMES	M	12	7	1941	MCCRY	BRYANT			148		1941	9
40427	UPCHURCH JANE	K	8	22	1924	CLARK	THOMAS			81		1924	9
23172	UPCHURCH JANET	J	1	19	1945	WARRN	DOBBS			47		1945	9
34290	UPCHURCH JANSEN	KYLE	8	28	1992	BOYLE	DAUGHERTY	1992	9	69 L		1992	1 8
37593	UPCHURCH JANSEN	SCOTT	8	3	1965	PLSKI	WILHITE	1965	8	76 P		1965	1 18
42814	UPCHURCH JARED	MORGAN	10	1	1998	PLSKI	NORRIS	1998	10	86 L		1998	1 5
5792	UPCHURCH JASON	MARK	2	8	1978	BARRN	GRIDER	1978	3	12 A		1978	1 30
58887	UPCHURCH JASON	STUART	12	26	1971	CRSTN	OGILVIE	1972	1	118 A		1971	1 17
13640	UPCHURCH JAUNITA		9	28	1933	MCCRY	MEADOWS		9	28		1938	
30863	UPCHURCH JEFF	WAYNE	3	26	1962		NEW	1962	6	62 M		1962	1 21
10265	UPCHURCH JEFFERY	LEE	2	23	1973	PLSKI	GUINN	1973	3	21 J		1973	1 2
49922	UPCHURCH JEFFERY	JUNIOR	9	28	1963	CLNTN	BRUMMETT	1963	10	100		1963	1 8
19649	UPCHURCH JEFFREY	ALLEN	5	9	1976	DAVES	ALLEN	1976	6	40 A		1976	1 4
6134	UPCHURCH JENNIFER	NICOLE	3	24	1985	FRNKL	BOOTH	1985	4	13 L		1985	2 2
10219	UPCHURCH JENNIFER	ANN	3	16	1973	PLSKI	STEPHENS	1973	3	21 D		1973	2 27
51781	UPCHURCH JENNIFER	DIANE	11	11	1973	CMBLD	CRABTREE	1974	1	104 J		1973	2 15
29116	UPCHURCH JEREMIAH	DAKOTA	7	5	1998	PLSKI	DENNIS	1998	7	59 K		1998	1 14
1042	UPCHURCH JESSE	THOMAS	1	11	1984	JEFFN	JEFFRIES	1984	1	3 L		1984	1 26
29216	UPCHURCH JESSE	COLE	7	22	1991	WARRN	PHILLIPS	1991	7	59 C		1991	1 22
9685	UPCHURCH JESSICA	NICOLE	3	7	1980	MCCRK	SCARBROUGH	1980	3	20 G		1980	2 25
29820	UPCHURCH JESSICA	BROOKE	7	23	1992	BOYLE	CHAPLIN	1992	8	60 K		1992	2 5
61937	UPCHURCH JESSICA	A	10	11	1940	WAYNE	MORRIS		9	124		1940	
37112	UPCHURCH JESSLEN	ELLEN	9	24	1994	PLSKI	JONES	1994	9	75 K		1994	2 28
29563	UPCHURCH JETTA	VON	6	22	1963	PLSKI	SHEPPERD	1963	7	60 E		1963	2 2
3207	UPCHURCH JIMMIE	PAUL	2	26	1969	CMBLD	RIDDLE	1969	3	7 N		1969	1 4

○ See It 15 SEP 2000 Kevin Michael Burton DAPA - Pg 12

I. James Andrew U 121 MAR 1879 (PA) d () (Bur- Atoka
Cemetery, Atoka, Atoka Co, OK). No wife shown
[of the Harmon U / Allen U Sublan-mulhain
Allen U, I line]

A. JAMES P. U abt 1915 (OK)

① James Patrick U b 29 DEC 1937 (Creal Springs, IL)
md 1961 (IL) Charlene Riley b 31 DEC 19XX
(Vernon, IL). James is son of James Patterson U
& gr of Orlie James U of the William U IV/
David U Subdan (39, Pg 27) - David Phillip U June

② FROM 1995 CD-ROM

Upchurch & Assocs
Upchurch Jas P
Upchurch Jas P
Upchurch Jane
Upchurch James
Upchurch Dale
Upchurch James
Upchurch Ronald
Upchurch Roy H

320 N
1612 E Knox Ave
1612 E Knox Ave
600 W 3rd St
17w728 Butterfield Rd
241 Briarcliff Dr
1308 Bobolink Dr
410 S Library St

Springfield
Springfield
Springfield
Taylorville
Villa Park
Washington
Washington
Waterloo
Waterloo

IL 62701-1004 217-544-7142
IL 62703-4215 217-529-3701
IL 62703-4215 217-529-3701
IL 62568-2479 217-824-5462
IL 60181-4251 708-932-0821
IL 61571-3310 309-745-8610
IL 61571-1102 309-444-2415
IL 62298 618-939-7439
IL 62298-1433 618-939-6772

③ see obituary for James Patterson U who d 27 JAN 1997
At the death of his father JPU, James Patrick U
and his wife Charlene were living in Springfield, IL

④ Bayley list
James P. Upchurch
1612 Knox St. E.
Springfield, IL 62703 } In AF

○ Census Records for the JOHN C. U (1833-1878[±]) Family
of Greene Co, AL 1850-1870 - By RPU 25 FEB 2010

1850 CENSUS - GREENE
CO, AL

1860 CENSUS - GREENE
CO, AL - UNION

1870 CENSUS -

NANCY U b 1812 SC
(NEE NANCY T. COLEMAN)
NOT FOUND

Name	B	Age
Luton Upchurch	1807	43 NC
Nancy Upchurch	1812	38 SC
Mary A Upchurch	1831	19 AL
John Upchurch	1833	17 AL
Charles Upchurch	1835	15 AL
Robert Upchurch	1839	9 AL
William Upchurch	1844	6 AL
Francis Upchurch	1846	4 AL
James Upchurch	1849	1 AL

Name	B	Age
N Upchurch F	1812	48 SC
R Upchurch M	1841	19 AL
W Upchurch M	1845	15 AL
F M Upchurch F	1848	12 AL
S Upchurch M	1852	8 AL
S A Upchurch*	1852	8 AL

→ SPENCER = GO
→ [MARGARET E. SPENCER]

1860 CENSUS - GREENE
CO, AL - CLINTON

Name	B	Age
J C Upchurch HEAD	1839	26 AL
N Upchurch WIF	1840	20 AL
M A Upchurch DAN	1859	1 AL

1870 CENSUS - GREENE
CO, AL - CLINTON

Name	B	Age
J C Upchurch HEAD	1839	36 AL
Nancy Upchurch WIF	1840	30
M A Upchurch F	1850	12
L Upchurch M	1861	9
J C Upchurch M	1863	7
J M Upchurch M	1866	4
W D Upchurch M	1869	1

1870 CENSUS - GREENE
CO, AL - MANTUA

Name	B	Age
Sarah Eatman	1817	53 NC
N J Eatman M	1842	28 AL
C J Eatman M	1847	23 AL
S P Upchurch M	1851	19 AL
Mary Martin F	1812	58 NC
Benj Martin M	1849	21 AL

1 - FARMING
2 - FARM LABOR

I. ABEL U, SR HEAD of Fam

OF JAMES LATON U, SR 1807-1860

Δ MO (?) NANCY T. COLEMAN

Δ 1. MARY ANN U

Δ Q. MARGARET E. SPENCER

Δ 2. JOHN C. U 1833-1878[±]

Δ MO (?) NANCY BROWN 1839-1887

Δ a. MARY ANN U

Δ b. LATON U

Δ c. JOHN C. U

Δ d. JAMES MADISON U

Δ e. WILLIAM DENNIS U

Δ f. THOMAS CLARK U b 1871

Δ g. CHARLIE BELLE U b 1875

Δ 3. CHARLES B. U

Δ 4. ABEL U, III 1837-1839

Δ 5. ELIZABETH U 1839-1841

Δ 6. ROBERT J. U CSA 1841-1862

Δ 7. JOSEPH U 1843-1845

Δ 8. WILLIAM A. U 1845-1873

Δ 9. FRANCIS H (M) U b 1846 MALE VS FEMALE?

Δ 10. JAMES LATON U, JR 1849-1852

Δ 11. SAMUEL PIRESE U 1852-1922

JAMES PRESTON

JAMES PRESTON U

CA DEATH RECORDS - IN LTR 28 JUN 2003. C.J. PETERSON, JR TO RP4

California Death Records 1940-1997

Last Name First Name Middle Birth Date Mother Maiden Father Last Sex

UPCHURCH JAMES PRESTON 02/03/1927 WALKER M

Birth Place Death Place Residence Death Date SSN Age

ALASKA TULARE 11/09/1997 548-36-9913 70 years

JAMES PRESTON U

CA Beath

MOT FAT B D L

UPCHURCH	ELLA		01/29/1884	WHITE	WALKER	F	ALABAMA	SAN FRAN	08/27/1950	66 years
UPCHURCH	JOHN		12/25/1895	WALKER	UPCHURCH	M	GEORGIA	SOLANO	05/27/1954	58 years
WALKER	ANN	LOU	07/21/1896	UPCHURCH		F	N CAROLINA	SAN BERNAR	03/16/1980	563-03-7394 83 years
UPCHURCH	ORA	LEE	06/17/1908	WALKER	UPCHURCH	F	TEXAS	ALAMEDA	07/01/1956	460-36-4305 48 years
UPCHURCH	JOHN	WILLIAM	11/07/1911	WALKER	UPCHURCH	M	ALABAMA	LOS ANGELES	05/31/1959	555-07-9465 47 years
UPCHURCH	JAMES	PRESTON	02/03/1927	WALKER		M	ALASKA	TULARE	11/09/1997	548-36-9913 70 years

- ① See Ltr 20 MAR 1982 Ethel U to RPH
of brothers and sisters I have only one,
James Printer U. He is deceased. ~~former printer~~
- ② Printer U b 21 DEC 1911 md 14 JUL 1934 Lee Kearney
b 16 JUN 1910 daug Billard Marvin (Pete) Kearney. Address
Pall Mall, TN (29, Pg 113).
- ③ Address: Printer U
Coffey Mountain Rd } In AF - Incomplete
Monticello, KY 42633 }
- ④ See Ltr 7 SEP 1982 Ethel U to RPH
My father (Stanley Claudis U) was a wealthy man.
at one time. My brother Printer U and his
family nearly broke him.
- ⑤ See Ltr 17 SEP 1982 Vannie Ethel U to RPH
Brother Printer U b 11 DEC 1911 d 2 SEP 1977. He died in
Flemington, TN (Overton Co) Hospital with a stroke. He
is bur at Williams Chapel in the Chamute, TN close
to the community that was his wife's. She buried
him there & that me real had but I had no
say so.
- ⑥ See Ltr 8 JAN 1983 Vannie Ethel U to RPH
Brother Printer ↑ was born, md & died at TRAVISVILLE,
PICKETT CO, TN.

① See Biofile of Clyde Charles U, Jr - Descendancy Chart 4 MAY 1994

I. maver U - Head of clan

A. Whitney U

1. James M. U CSA b ca 1830 (Wake Co, NC)

a. James R. U ↑ b 1859 and Addie — —

② 1870 CENSUS - NEW HILL, BUCKHORN TSP WAKE CO, NC

James U ↑ age 11 b NC (b abt 1859) in at home headed
by his father James M. U age 40 farmer b NC

③ Neither James M. U nor his son James R. U found
on the 1880 or 1860 Wake Co, NC Census.

○ This Reference Sheet designed as a place holder while the status of 3 orphaned stepchildren is clarified.

I. Moore U - Head of Class

A. Whitney U

1. James Monroe U

MA 185~~5~~ 1859 (Chatham Co, NC) Isabella Caltrane (McFarland) Thomas. She had earlier been married to James R. Thomas b 1827 & 1898. On the 1860 census in the household of JMU & Isabella four young children were listed as follows:

1. [△] John L. Thomas 7 - Did he become [△] John L. U 7
2. [△] Wm A. Thomas 5 - Did he become [△] Wm A. U 7
3. [△] Benjamin F. Thomas 4 - Did he become [△] Benjamin F. 4
4. [△] James R. Thomas 5 1/2 - He appears later consistently as James R. U. All things considered it appears he should have been listed as U in 1860 and as Thomas.

Earlier I had #3 listed as 2 people

• [△] Frank Thomas U XID-4116

• [△] Benjamin U XID-4115

My tentative conclusion is that there is one person Benjamin Frank Thomas → BFU?

RECORDS FOR JAMES MONROE U, HEAD OF A LINE IN THE
MOSES U/WITNEY U SUBCLAN - RPU 11 JAN 2015

1860 CENSUS - NC

CHATHAM CO

MIDDLE DIVISION

PO PITTSBORO

James M Upchurch 1836 24

Isabella C Upchurch 1830 30

John L Thomas 1853 7

Wm A Thomas 1855 5

Benjamin F Thomas 1856 4

James R Thomas 1860 5/12

1870 CENSUS

FAMILY NOT FOUND

1900 CENSUS - GA

APPLING CO.

MILITARY DIST 1563

1910 CENSUS - GA

WAYNE CO

JESUP

1880 CENSUS - NC

HARNETT CO.

UPPER LITTLE

RIVER

J. M. Upchurch 1831 49

Isabella C. Upchurch 1838 42

J. R. Upchurch 1860 20

N. E. Upchurch 1861 19

C. M. Upchurch 1864 16

W. J. Upchurch 1866 14

D. R. Upchurch 1868 12

NAME MD YRS AGE

Jas Upchurch 1: D 1860 40 NC

Addie Upchurch WIF 1862 28 GA

Adolph Deen 1889 11

Downie Deen 1891 9

Ruth Deen 1894 6

Alma Upchurch 1898 2

Sellers Regan 1895 NC

Elizabeth Maloy 1885 15 NC

James R Upchurch 1860 50 NC

Addie Upchurch WIF 1877 33 GA

Ruth Upchurch 1893 17

Alma Upchurch 1898 12

John Upchurch 1900 10

1850 CENSUS - NC

CHATHAM CO

LOWER R. GT.

Benjamin W Thomas 1826 24

Isabella Thomas 1828 22

James Thomas 1828 22

FIND A GRAVE

J. R. Upchurch

Birth: Jan. 15, 1860

Death: Mar. 18, 1919

Burial: Jesup City Cemetery

Jesup
Wayne County
Georgia, USA

Created by: JoAnn HAGANS Harris

Record added: Oct 24, 2008

Find A Grave Memorial# 30818125

Inscription:

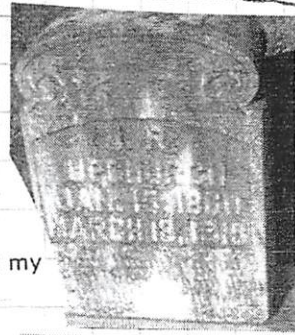
I have fought a good fight. I have finished my
course. I have kept the faith.

Added by: Jerry Van Herrin

PROB. BRO OF
JAMES.
HUS
& WIFEFIND A
GRAVE

John Richard Upchurch

Burial:

Jesup City Cemetery

Jesup

Wayne County
Georgia, USA

Birth:

Jun. 18, 1900

Death:

Feb. 7, 1973

Family links:

Children:

Eddie Ray Upchurch (1924 - 2013)*

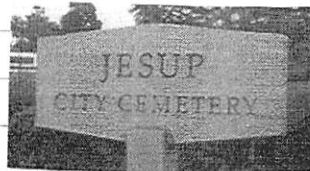

Cemetery Photo

Added by: JoAnn HAGANS Harris

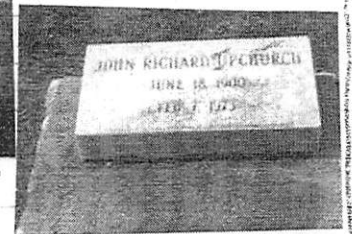

Added by: JoAnn HAGANS Harris

Created by: JoAnn HAGANS Harris

Record added: Oct 24, 2008

Find A Grave Memorial# 30818096

I. MOSES U - HEAD OF CLAN

A. WITNEY U

1. JAMES MONROE U

MD (1ST) 18 JAN 1859 (CHATHAM CO, NC)

ISABELLA CATHARINE (MCFARLAND)

TITOMAS - SHE MD (1ST) JAMES B. THOMAS

1827-1898 & THEY HAD a, u, c

MD (2ND) 19 DE 1890 (MOORE CO, NC) CATHERINE L. KEITH - NO ISSUE

d. JAMES R. U b 15 JAN 1860 (L) d 18 MAR 1919

MD (L) ADDIE — — — SHE MD (1ST) — — DEEN - 3 CHILDREN:

i. ALMA U b 1898

ii. JOHN RICHARD U 1900-1973

(I) EDDIE RAY U 1924-2013

2. NANCY ELIZABETH U

3. CHARLES MCFARLAND U

4. WILLIAM J. U

5. DELLA R. U

i. ADOLPH DEEN

ii. DOWNIE DEEN

iii. RUTH DEEN

NOTE: JAMES R.
U b 1860 IS
LISTED AS THOMAS
IN 1860 - PROB IN
ERROR - RPU

WENT BY DEEN

IN 1900 - BY

UPCHURCH IN

1910

JAMES RICHARD U

XID-302 ④

① From Email 23 JAN 2015 Donna Brown at RTH

Full name = James Richard U

JAMES R

U

① In the 20 FEB 1997 James Allen Arnold, Sr. D R R
(Presumably from News & Observer Raleigh, NC

Delco

JAMES R. UPCHURCH, 33, Jan. 18.
Arrangements by McKenzie Mortu-
ary.

JAMES R

U

○ OBITUARY DOWNLOAD BY JENNA LANE U FOR RPU

Paper: Star-News (Wilmington, NC)

Deceased: Bessie Wood Upchurch

Date: July 29, 2002

Bessie Wood Upchurch, 76, of Richmond, Va., formerly of Duplin County, widow of James R. Upchurch, died July 27, 2002.

She is survived by 2 sons, Derrick Sr. and David Upchurch; 2 brothers, Shelton Wood and Ivey Wood Jr.; 2 sisters, Jean Lea and Janet Hester all of N.C.; and 2 grandchildren.

Her remains rest at the Bliley Funeral Home's Chippenham Chapel, 6900 Hull St. Rd., Richmond, VA. where the family will receive friends from 6-8 p.m. Tuesday and where services will be held at 11 a.m. Wednesday. Interment will be in Westhampton Memorial Park.

A service of Bliley Funeral Home, Chappenham Chapel.

I - - U

△ A. James R. U
△ m d () Bessie Wood

1. Derrick U, Sr

2. David U

NEGRO

JAMES R. U.

JAMES R
AFRICAN AMERICAN

① See Register of Deeds Records - Raleigh NC

A. 22 APR 1913 Black Male child born. F = James R. U.,
M = Ella U.

JAMES R

U

WWI Draft Registrations - In Sts 28 JAN 2005 Charles John Peterson, for to RPA

Name	Birth Date	Race	Birthplace	Registration Place (City, County, State)
Robert E Upchurch	05 Jan 1893	Caucasian	Illinois	Not Stated, Adams, IL
Francis Leroy Upchurch	07 Jun 1899	White		Not Stated, Bond, IL
Marion Upchurch	05 Apr 1894	Caucasian	Illinois	Not Stated, Bond, IL
Chas A Upchurch	04 Aug 1892	Caucasian	Illinois	Not Stated, Clay, IL
Charles Andrew Upchurch	19 Apr 1885	White		Chicago, Cook, IL
Harold Upchurch	09 Nov 1894	White	Illinois	Chicago, Cook, IL
Herman Upchurch	31 Aug 1899	White		Not Stated, Fayette, IL
George Bluford Upchurch	26 Aug 1881	White		Not Stated, Franklin, IL
Ira M Upchurch	01 Apr 1887	Caucasian	Illinois	Not Stated, Franklin, IL
Lloyd Presley Upchurch	03 Feb 1896	Caucasian	Illinois	Not Stated, Franklin, IL
Orlie Upchurch	11 Jun 1893	Caucasian	Illinois	Not Stated, Franklin, IL
Walter Edgar Upchurch	29 Feb 1880	White		Not Stated, Franklin, IL
William Monroe Upchurch	26 Oct 1884	White		Not Stated, Franklin, IL
Charles Roy Upchurch	11 Jun 1900	White		Not Stated, Hamilton, IL
Harry Raymond Upchurch	20 Sep 1896		Illinois	Not Stated, Hamilton, IL
Harvey Newton Upchurch	16 Dec 1894	Caucasian	Illinois	Not Stated, Hamilton, IL
Carl Clifton Upchurch	15 Aug 1896		Illinois	Not Stated, Hancock, IL
Harry Coleman Upchurch	16 Jun 1898	White		Not Stated, Jefferson, IL
Ezkl Henry Upchurch	12 Aug 1880	White		Not Stated, Lawrence, IL
Clarence Elmer Upchurch	13 May 1885	White		Not Stated, Saline, IL
George Willis Upchurch	05 Apr 1873	White		Not Stated, Saline, IL
James Berry Upchurch	10 Jun 1889	White	Missouri	Not Stated, Saline, IL
<u>James R Upchurch</u> ↑	02 Nov 1894	Caucasian	Illinois	Not Stated, Saline, IL
John C Upchurch	13 May 1893	Caucasian	Illinois	Not Stated, Saline, IL
John David Upchurch	28 Jun 1897		Missouri	Not Stated, Saline, IL
John Paul Upchurch	17 May 1876	White		Not Stated, Saline, IL
John Wilson Upchurch	28 Jul 1883	White		Not Stated, Saline, IL
Joseph Arthur Upchurch	15 Feb 1890	Caucasian	Illinois	Not Stated, Saline, IL
Joseph Fay Upchurch	27 Jun 1885	White		Not Stated, Saline, IL
Joshep Gilbert Upchurch	01 Dec 1899	White		Not Stated, Saline, IL
Lemuel Upchurch	28 Jun 1880	White		Not Stated, Saline, IL
Lester Lyle Upchurch	13 Apr 1898	White		Not Stated, Saline, IL
Philip Oscar Upchurch	10 Apr 1886	White		Not Stated, Saline, IL
Ray Upchurch	28 Sep 1896		Illinois	Not Stated, Saline, IL
Ray Upchurch	22 Jan 1892	Caucasian	Illinois	Not Stated, Saline, IL
Robt Franklin Upchurch	27 Dec 1873	White		Not Stated, Saline, IL
Sigel Upchurch	18 Sep 1897	White		Not Stated, Saline, IL
Thomas Ewel Upchurch	01 Jul 1899	White		Not Stated, Saline, IL
William David Upchurch	02 Nov 1874	White		Not Stated, Saline, IL
William Herman Upchurch	12 Nov 1893	White	Illinois	Not Stated, Saline, IL
Ernest Upchurch	14 Sep 1888	Caucasian	Illinois	Not Stated, Williamson, IL
Walter Upchurch	16 Jun 1894	Caucasian	Illinois	Not Stated, Williamson, IL

JAMES R

U

① FROM 1995 CD-ROM

Upchurch James R ↑	178 Potts Rd	Mount Airy	NC 27030-8679	910-320-2229
Upchurch Nellie		Mount Airy	NC 27030	910-789-2446
Upchurch Roger	240 Wedgewood Dr	Mount Airy	NC 27030-8869	910-789-3669
Upchurch Mildred		Mount Gilead	NC 27306	910-439-5922
Upchurch T R	509 N Main	Mount Gilead	NC 27306	910-439-5561

② Computer Listings (before 1995)

James R. Upchurch ↑
Rents ↑
Mount Airy, NC 27030 } in AF

JAMES R

4

① FROM 1995 CD-ROM

Upchurch Gene T	121 W Morgan St	Raleigh	NC 27601-1335 919-821-6016
Upchurch Gene Teleph	121 W Morgan St	Raleigh	NC 27601-1335 919-821-6016
Upchurch Gene Teleph R	1924 Carrbridge Way	Raleigh	NC 27615-2576 919-848-0081
Upchurch Gene Teleph Res	1924 Carrbridge Way	Raleigh	NC 27615-2576 919-848-0081
Upchurch George	908 S Person St	Raleigh	NC 27601-2314 919-833-9469
Upchurch H	2464 Derby Dr	Raleigh	NC 27610-1744 919-828-1651
Upchurch Homer G	4409 W Foxhound Rd	Raleigh	NC 27604-6124 919-872-5355
Upchurch J	2500 Tryon Rd	Raleigh	NC 27603-3041 919-829-3891
Upchurch J	5900 Timber Creek Ln	Raleigh	NC 27612-6205 919-787-6917
Upchurch J C	709 Glascock St	Raleigh	NC 27604-2349 919-833-8101
Upchurch J E	3429 Cheyenne Dr	Raleigh	NC 27609-7409 919-878-9394
Upchurch J T	7029 Battle Bridge Rd	Raleigh	NC 27610-6217 919-772-9425
Upchurch James	7908 Janet Ct	Raleigh	NC 27615-6208 919-848-4288
Upchurch James L Res O	6910 Fayetteville Rd	Raleigh	NC 27603-5222 919-772-5864
Upchurch James L Rev O	1305 Breakspear Ct	Raleigh	NC 27603-3900 919-772-9018
Upchurch James L Rev Ofc	6910 Fayetteville Rd	Raleigh	NC 27603-5222 919-772-5864
Upchurch James L Rev Ofc Res	1305 Breakspear Ct	Raleigh	NC 27603-3900 919-772-9018
<u>Upchurch James R</u>	1904 Bates St	Raleigh	NC 27610-4002 919-833-7278
Upchurch Jay	4712 New Bern Ave	Raleigh	NC 27610 919-231-7054
Upchurch John L	606 Dixie Trl	Raleigh	NC 27607-4153 919-832-7603
Upchurch John W	215 W Drewry Ln	Raleigh	NC 27609-7715 919-782-2825
Upchurch Joseph	9200 Fanny Brown Rd	Raleigh	NC 27603-9009 919-779-5167

② Phone Book 1980

Jas. R. Upchurch
 1904 Bates St
 Raleigh, NC 27610 } in AF

JAMES R

4

① FROM 1995 CD-ROM

Upchurch C M
Upchurch Johnnie F
Upchurch Scotty
Upchurch Judy H
Upchurch C H
Upchurch James R 71

5936 Horton Gp Rd Rr
5989 Horton Gap Rd
Edgeview Pl
115 E Sterrett St

Boaz
Boaz
Camden
Columbiana
Cuba
Cuba

AL	35957	205-593-1890
AL	35957	205-593-5033
AL	36726-1406	205-682-9686
AL	35051-9389	205-669-7588
AL	36907	205-392-5746
AL	36907	205-392-5837

② Bayley list 1980. - A-63

James R. Upchurch 1 } In AF
Box 163
Cuba; AL 36907 }

JAMES. R

U

① FROM 1995 CD-ROM

Upchurch Abner	837 Burwell Mount Zion Rd	Carrollton	GA 30117-9131	404-258-7173
Upchurch Donald R	4031 Lovvorn Rd	Carrollton	GA 30117-9118	404-258-7172
Upchurch James	20 Colonial Dr	Carrollton	GA 30117-8856	404-832-8609
Upchurch James R. ¹	1822 Burwell Rd	Carrollton	GA 30117-6006	404-258-7963
Upchurch L	205 Stoney Point Cv	Carrollton	GA 30116-1842	404-834-4391
Upchurch Larry	11 Camp Dr	Carrollton	GA 30117-8837	404-834-7194
Upchurch Maynard	1048 Burwell Mount Zion Rd	Carrollton	GA 30117-9131	404-258-3789
Upchurch T G	810 Stewart St	Carrollton	GA 30117-1954	404-834-6559
Upchurch Thomas S	109 Candy Cir	Carrollton	GA 30117-1701	404-834-7660
Upchurch W J	707 Burwell Mount Zion Rd	Carrollton	GA 30117-9130	404-258-2034
Upchurch W L	134 Griffin Dr	Carrollton	GA 30117-4205	404-832-6905

② From 1984 Taylor List

Mr James R. Upchurch
1822 Burwell Rd Rt 1
Boulden, GA 30108
(404) 258-7963

Experiences of the John Brannon U, I Family in OK & TX in the early 1900's were recalled by his children. For full story see his Biopile - Entry 14 MAR 1996

- Story to RPU from Garland Rudolph U, Sr
CHART BELOW SHOWS HOW PEOPLE IN THE STORY(*) ARE RELATED

		XID
I. RICHARD UPKURCH, III (HEAD OF CLAN)		63
A. CLAYBURN U, I		70
1. RICHARD U, IV		1229
A. KENYON BRANNON U, I		2770
* MARTHA	MD MARTHA SUSAN HAMBY	2779
* PAPA	i. JOHN BRANNON U, I	19827
* MAMA	MD JOSIE DEE CLEMENTS	19833
A BEA	(I) FLORA BEATRICE U "BEA"	21800
A ULYSSIS	(II) ULYSSIS ULSIC U	21802
* FERN	(III) IVIS FERN U	21803
* ODELL	(IV) ODELL HOLLAND U	21804
* LAURA	(V) LAURA ETHEL U	21805
* TRIGG	(VI) SHEPPHERD TRIGG U	21806
* LUCILLE	(VII) SUSAN LUCILLE U	21807
* JOHNNIE IRVEN	(VIII) JOHNNIE IRVEN U	21808
* UNCLE WILL	(IX) GARLAND RUDOLPH U, SR XID-19828	2771
* AUNT MARGE	i. WILLIAM HENRY U, I	38507
* UNCLE JIM	MD MARGARET HUGHES	2774
* UNCLE DAVE	C. JAMES R. U	19900
* MARVIN	i. DAVID ROBERT LAWRENCE U	19932
	(I) FELIX MARVEN U, SR	19902/19908
	ii. ANNA U MD (ISA)() FRANK GRAY	
	Frank died & Anna md (RUP)() Lawrence HANNICUT	
	[Ena Mae Gray mentioned in the story could be related to Frank Gray]	
	2. JOHN C	2775
	A. *WIDDIE U (F) [IS THIS SAME AS NETTIE L U?]	
* = MENTIONED IN THE STORY		

① Jim U ↑ was son of Richard U b 1818 (XID-1229)
 of the Richard U, III / Claburn U subdian. See
 XID-1229 for details. Provided by Elma E. Bushkelly
 in 2 FEB 1978 Ltr

② See 1850 Census - Henry Co, GA

R. U 32 M Farmer b GA [RICHARD U, IV]

H. E. U 32 F b GA

K. B. U 11 M b GA

H. U 10 F b GA

W. N. U 8 M b GA

H. A. U 5 M b GA

H. A. V. U 3 F b GA

J. R. U 2 M b GA [JAMES R. U ↑]

James R. U ↑ is son of Richard U, IV, gr of
 Claburn U & gr of Richard U, III - Head of Class

③ See 1910 Census - Hill Co, TX

James R. U ↑ W 61 b GA

Mary H. U wife 60 b GA

④ See Notes of RPU 20 MAR 1988 phone call to Mahell Irene U
 She recalls seeing her GF Jim U ↑ and his wife
 but she cannot recall his wife's name.

⑤ See Ltr Nancy Diane Fey 12 APR 1988 to RPU

Jim U ↑ and Molly Hamby. He died in 1926 or 1927. That
 is all I know.

JAMES R

U PG2

XIN-2774

③

⑥ see ltr 13 APR 1992 Vergie Oleta Jones DRPM

I. James R. U

A. Dave U

B. Will U [WILLIAM

U]

C. Henry U [HENRY CLIFTON U]

D. Thomas John U, Sr. "Tom" b 3 JAN 1877 (AL)

⑦ see TX Death Records

J. R. U d 31 DEC 1926 (Bosque Co, TX)

JAMES R

U

XID-2774④

○ Details from TX State Library re WILLIAM HEARTY U, I, brother

STATE OF TEXAS
COUNTY OF HILL .

JRU ↑

Before me the undersigned authority ,
on this day personally appeared Mr. J.R. Upchurch,
known to me to be an honest citizen of the State
of Texas and of the above County. He states that
he is seventy-four (74) years of age, that he was
not in the Confederate Army, and that he did not
serve in the War, but he knows positively that
his brother, W.H. Upchurch was a soldier in the
Confederate Army; W.H. Upchurch was in Company "C"
5th, Alabama Calvary; he enlisted as a private
and he served from the time he enlisted to the
close of the war. He served honorably and did
not desert. Mr. J.R. Upchurch states that there
was no other soldier by the name of his brother,
W.H. Upchurch who served in the war.; that his
brother surrendered at Molten, Alabama 1865.

WITHESS my hand, this the 4th day of September,
A.D. 1922.

J.R. Upchurch

Sworn to and subscribed to before me, this the 4th
day of September, A.D. 1922.

TX

W. H. Upchurch

JAMES R

U

XJD-2774⁵

Items in Ltr 1 MAR 1996
Gerald Bailey Tyler &
RPU [Note - These two
photos were on the
same page so presume
they are the same
people - RPU]

J. R. U = JAMES R U

MARY U = nee MARY HAMBY

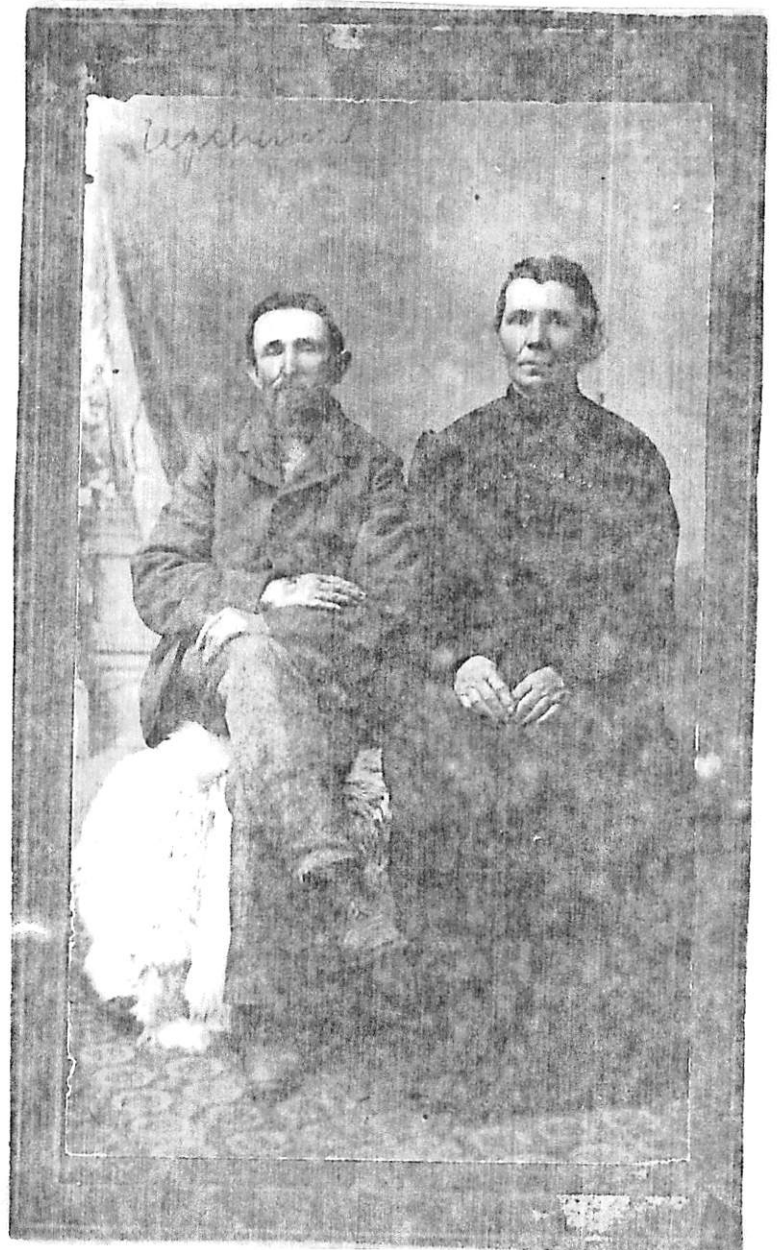

HILLS BORO CEMETARY - HILLS BORO, TX.

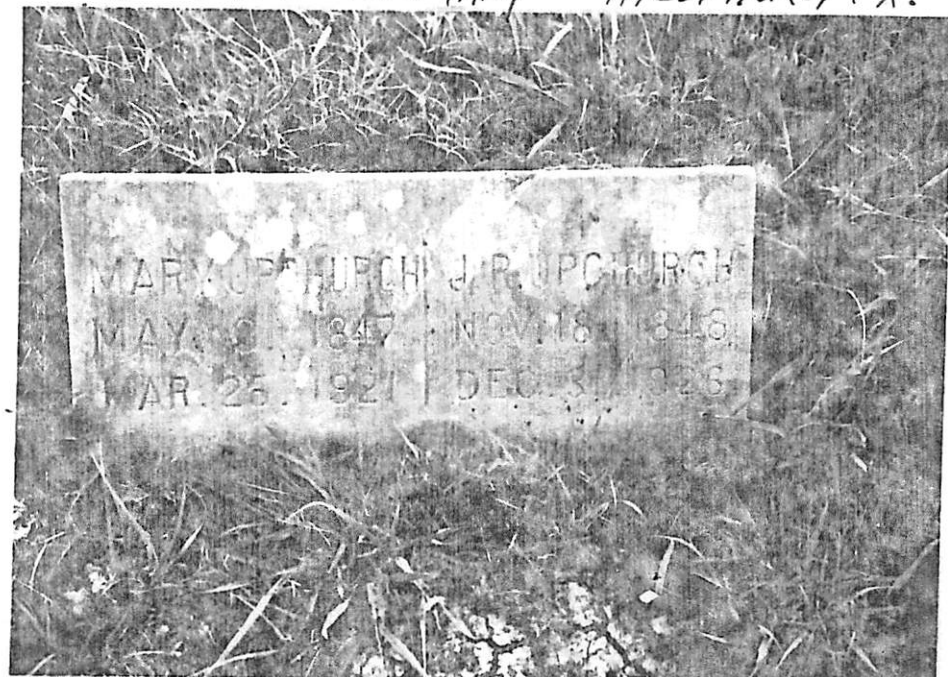

JAMES R

U

○ NC BIRTHS - 5 SEP 2005 - PETERSON - SURRY CO - PART 3, 1926-1993
FAT = UPCHURCH

Emmie Carolyn Upchurch	20 Feb 1926	Female	Surry	James F Upchurch	Bessie V Baker
Hurley Lee Upchurch	19 Jan 1950	Male	Surry	Dennis Upchurch	Maggie Senter
Bobby Wayne Upchurch	1 May 1952	Male	Surry	Early G Upchurch	Nellie G Kirby
Dennis Junior Upchurch	12 Jul 1952	Male	Surry	Dennis B Upchurch	Maggie J Senter
James F Upchurch	4 Dec 1953	Male	Surry		Lillie M Upchurch
Frances Dione Upchurch	4 Apr 1957	Female	Surry	Kenneth W Upchurch	Shirley Jean Self
Deborah Jean Upchurch	20 Mar 1958	Female	Surry	Kenneth W Upchurch	Shirley J Self
Ricky Dean Upchurch	11 Oct 1958	Male	Surry	John B Upchurch	Vera Sue Cox
Kathy Denise Upchurch	27 Jan 1959	Female	Surry	Early G Upchurch	Nellie G Kirby
Vickie Lynn Upchurch	30 Aug 1962	Female	Surry	<u>James R Upchurch</u> 4	Maggie A Haynes
Donna K Upchurch	24 Apr 1963	Female	Surry	Kenneth W Upchurch	Shirley J Self
Regina Kay Upchurch	31 Jul 1964	Female	Surry	Bernard Upchurch	Inez L Hawks
James M Upchurch	4 Jun 1965	Male	Surry	<u>James R Upchurch</u> ↑	Maggielean Haynes
Gregory Lee Upchurch	13 Jul 1965	Male	Surry	Roger Lee Upchurch	Wilma L Edmonds
Jimmie Lane Upchurch	20 Nov 1965	Male	Surry	Bernard A Upchurch	Inez L Hawks
James M Upchurch	19 Jan 1966	Male	Surry	Early G Upchurch	Nellie G Kirby
Sharonette D Upchurch	30 Dec 1966	Female	Surry	Wm E Upchurch	Karen D Lindsay
Sharon Lynn Upchurch	19 Jan 1967	Female	Surry	Bernard A Upchurch	Ines L Hawks
Brain Edwin Upchurch	13 Jun 1968	Male	Surry	William Elmer Upchurch	Karen Dawn Lindsay
Christina Leigh Upchurch	29 Apr 1969	Female	Surry	Roger Lee Upchurch	Wilma Lee Edmonds
Shannon D A Upchurch	19 May 1969	Female	Surry	Gleathern R Upchurch	Mary Jane Snyder
James Bradley Upchurch	21 Aug 1969	Male	Surry	Dennis J Upchurch	Frances K Norman
Jeffery Allen Upchurch	1 Jul 1970	Male	Surry	Bernard A Upchurch	Inez L Hawks
Scotty Lee Upchurch	1 Oct 1970	Male	Surry		Linda S Upchurch
Stephanie Marie Upchurch	3 Jul 1971	Female	Surry	Dennis J Upchurch	Frances Kay Norman
Kevin Lee Upchurch	24 Aug 1972	Male	Surry	Hurley Lee Upchurch	Trudy Diane Gardner
				Dennis Junior Upchurch	Frances Kay Norman
Melissa Lynette Upchurch	4 Sep 1972	Female	Surry		
Eddie Ray Upchurch	23 Sep 1972	Male	Surry	Gleathenn R Upchurch	Mary Jane Snyder
Heather Lea Upchurch	27 Jan 1981	Female	Surry	Herley Lee Upchurch	Tommy Lea Melton
Amanda Lynn Upchurch	28 Aug 1981	Female	Surry	Wayne Douglas Upchurch	Carolyn Jeanette Spencer
Justin Lee Upchurch	24 Oct 1987	Male	Surry	Hurley Lee Upchurch	Tammy Lea Melton
Gregory Taylor Upchurch	17 May 1989		Surry	Gregory Lee Upchurch	Tonya Cheree Myers
				Eddie Ray Upchurch	Amy Leigh Puckett
Jordan Lee Upchurch	20 Nov 1990		Surry		
Chelsey Kaytlin Upchurch	24 Feb 1991		Surry	Kevin Lee Upchurch	Wendy Michelle Simons
					Melissa Lynette Upchurch
Jordan Taylor Upchurch	22 Oct 1991		Surry	Hurley Lee Upchurch	Tammy Lea Melton
Jenna Lea Upchurch	8 Jun 1992		Surry		
Gregory Walter Vincent Upchurch	6 Jul 1993		Surry	James Michael Upchurch	Pamela Jane Leach

JAMES R

4

○ KY UPCHURCH BIRTHS-DOWNLOAD IN LTR 20 JAN 2001
 CHARLES JOHN PETERSON, JR TO R PU PG (11)

Certif	Child's name	MO	DY	YR	County	Mother	Regist	Regist	Text	Text	Text33	Tex
51126	UPCHURCH HARLEY MICHELLE	12	1	1990	PLSKI	OWENS PENNY	1990	12	103	M	1990	2 26
19603	UPCHURCH HAROLD D	3	15	1939	MCCRY	JONES LULA		9	40		1939	
32998	UPCHURCH HAROLD G	6	2	1940	WAYNE	RAMSEY RUBA		9	66		1940	
91537	UPCHURCH HATTIE H	3	15	1922	WAYNE	PIERCY MAGGIE			191		1975	9
6758	UPCHURCH HAZEL A	9	27	1921	CLNTN	MCKINLEY IDA			14		1922	9
31785	UPCHURCH HAZEL J	3	24	1929	MCCRY	BRYANT MOSSIE			64		1943	9
21580	UPCHURCH HELEN D	4	26	1938	CLNTN	TOMPKINS DOROTHY		9	44		1938	
96710	UPCHURCH HENRY J	8	15	1926	FULTN	THOMAS SALLIE			224		1953	9
24895	UPCHURCH HERSHEL G	6	16	1929	CLNTN	TOMPSON DORTHA			50		1929	9
8910	UPCHURCH HIRAM L	2	4	1933	WAYNE	RECTOR OPAL		9	18		1933	
9913	UPCHURCH HIRAM J	2	15	1940	WAYNE	MARSH OMA		9	20		1940	
62195	UPCHURCH HOLLIS F	8	26	1935	WAYNE	RETIN OPAL		9	125		1935	
42335	UPCHURCH HOLLY ANN	8	8	1964	WAYNE	PHILLIPS KATHERINE	1964	8	85	A	1964	2 21
33342	UPCHURCH HOMER R	7	5	1931	WAYNE	SLAGLE MALLIE		9	67		1931	
43198	UPCHURCH HOMER C	6	30	1942	WAYNE	DOSS MAUDIE			87		1942	9
14385	UPCHURCH HOWARD L	2	17	1950	WAYNE	WOODS BERTHA			29		1950	9
28268	UPCHURCH HURSHL	6	17	1931	WAYNE	DISHMAN ETTA		9	57		1931	
3152	UPCHURCH HURSTLE RAY	1	17	1992	PLSKI	OWENS PENNY	1992	1	7	M	1992	1 22
42149	UPCHURCH IDA	8	23	1933	WAYNE	ABBOTT RUBY		9	85		1933	
60497	UPCHURCH ILA S	7	1	1927	CLNTN	LYONS MINNIE			121		1927	9
43528	UPCHURCH IMOGENE	5	4	1929	CLNTN	LYONS MINNIE			88		1929	9
14609	UPCHURCH INA G	1	2	1943	MCCRY	DISHMAN MINNIE			30		1943	9
24740	UPCHURCH IRENE	1	10	1924	MCCRY	JONES LULA			50		1926	9
67292	UPCHURCH IRETTA	11	2	1944	FYETE	GREGORY ZONA			135		1944	9
54362	UPCHURCH J L	6	17	1936	WAYNE	ABSTON MINNIE		9	109		1936	
93368	UPCHURCH J V	12	21	1938	WAYNE	ABBOTT RUBY		9	207		1949	
16158	UPCHURCH JACLYN CAROL	4	18	1987	PLSKI	BALLINGER MARY	1987	5	33	J	1987	2 13
17158	UPCHURCH JACOB SETH	4	24	1989	PLSKI	ABBOTT TERRI	1989	5	35	L	1989	1 4
25695	UPCHURCH JACOB RYAN	7	29	1986	CLDWL	HELM ORA	1986	8	52	J	1986	1 7
46758	UPCHURCH JACOB WAYNE	10	21	1977	CRSTN	TRAINER GLENDA	1977	11	94	G	1977	1 22
3553	UPCHURCH JACQUELINE ANNE	2	16	1999	BOYLE	CHAPLIN SAUNDRA	1999	2	8	K	1999	2 25
34586	UPCHURCH JACQUELINE DENISE	8	8	1989	PLSKI	MARTIN DENISE	1989	9	70	L	1989	2 7
47445	UPCHURCH JAIME RENEE	12	11	1984	BARRN	COPE MARGARET	1984	12	95	A	1984	2 19
3682	UPCHURCH JAMES K	12	30	1937	MCCRY	TAYLOR BERTHA		9	8		1938	
7396	UPCHURCH JAMES M	1	4	1953	WAYNE	MORRIS RUBY			15		1953	9
13939	UPCHURCH JAMES R	3	16	1960	WAYNE	BRAKE VELA			28		1960	9

JAMES R

U

○ KY UPCHURCH BIRTHS-DOWNLOAD IN LTR 20 JAN 2001
 CHARLES JOHN PETERSON, JR TO R PU PG (12)

Certif	Child's name		MO	DY	YR	County	Mother	Regist	Regist	Text	Text	Text33	Tex
14521	UPCHURCH	JAMES	A	4	7	1957	BELL	PARTIN	GENEVA		30	1957	9
17841	UPCHURCH	JAMES	BRUCE	4	22	1982	PLSKI	YOUNG	CAROLYN	1982	5 36 J	1982	1 25
32779	UPCHURCH	JAMES	L	8	23	1937	CMBLD	BREWINGTON	LINIE		9 66	1939	
36187	UPCHURCH	JAMES	L	4	11	1943	FRNKL	ATTEBERRY	ELIZABETH		73	1943	9
38458	UPCHURCH	JAMES	L	8	23	1937	CMBLD	BRUNNINGTON	OLIVIA		9 77	1937	
39818	UPCHURCH	JAMES	D	4	15	1949	CLNTN	HARLAN	DORA		80	1949	9
41015	UPCHURCH	JAMES	G	8	25	1926	RUSL	BROWN	MARY		83	1926	9
41322	UPCHURCH	JAMES	R	8	20	1926	WAYNE	BLEVINS	MAZZIE		83	1926	9
50189	UPCHURCH	JAMES	L	9	3	1957	MADSN	TIPTON	ROBERTA		101	1957	9
50954	UPCHURCH	JAMES	W	10	3	1953	CLNTN	PERDUE	RUTH		102	1953	9
58507	UPCHURCH	JAMES	P	11	20	1950	CLNTN	STOCKTON	RUTH		118	1950	9
73998	UPCHURCH	JAMES	M	12	7	1941	MCCRY	BRYANT	MOSSIE		148	1941	9
40427	UPCHURCH	JANE	K	8	22	1924	CLARK	THOMAS	MURL		81	1924	9
23172	UPCHURCH	JANET	J	1	19	1945	WARRN	DOBBS	DOROTHY		47	1945	9
34290	UPCHURCH	JANSEN	KYLE	8	28	1992	BOYLE	DAUGHERTY	SHARON	1992	9 69 L	1992	1 8
37593	UPCHURCH	JANSEN	SCOTT	8	3	1965	PLSKI	WILHITE	PEGGY	1965	8 76 P	1965	1 18
42814	UPCHURCH	JARED	MORGAN	10	1	1998	PLSKI	NORRIS	PAMELA	1998	10 86 L	1998	1 5
5792	UPCHURCH	JASON	MARK	2	8	1978	BARRN	GRIDER	SUE	1978	3 12 A	1978	1 30
58887	UPCHURCH	JASON	STUART	12	26	1971	CRSTN	OGILVIE	JANET	1972	1 118 A	1971	1 17
13640	UPCHURCH	JAUNITA		9	28	1933	MCCRY	MEADOWS	CARRIE		9 28	1938	
30863	UPCHURCH	JEFF	WAYNE	3	26	1962	NEW	INA		1962	6 62 M	1962	1 21
10265	UPCHURCH	JEFFERY	LEE	2	23	1973	PLSKI	GUINN	PHYLLIS	1973	3 21 J	1973	1 2
49922	UPCHURCH	JEFFERY	JUNIOR	9	28	1963	CLNTN	BRUMMETT	LOIS	1963	10 100	1963	1 8
19649	UPCHURCH	JEFFREY	ALLEN	5	9	1976	DAVES	ALLEN	SALLY	1976	6 40 A	1976	1 4
6134	UPCHURCH	JENNIFER	NICOLE	3	24	1985	FRNKL	BOOTH	VICKY	1985	4 13 L	1985	2 2
10219	UPCHURCH	JENNIFER	ANN	3	16	1973	PLSKI	STEPHENS	JOY	1973	3 21 D	1973	2 27
51781	UPCHURCH	JENNIFER	DIANE	11	11	1973	CMBLD	CRABTREE	BARBARA	1974	1 104 J	1973	2 15
29116	UPCHURCH	JEREMIAH	DAKOTA	7	5	1998	PLSKI	DENNIS	ALICE	1998	7 59 K	1998	1 14
1042	UPCHURCH	JESSE	THOMAS	1	11	1984	JEFFN	JEFFRIES	JENNIFER	1984	1 3 L	1984	1 26
29216	UPCHURCH	JESSE	COLE	7	22	1991	WARRN	PHILLIPS	THALA	1991	7 59 C	1991	1 22
9685	UPCHURCH	JESSICA	NICOLE	3	7	1980	MCCRK	SCARBROUGH	NANCY	1980	3 20 G	1980	2 25
29820	UPCHURCH	JESSICA	BROOKE	7	23	1992	BOYLE	CHAPLIN	SARNDRA	1992	8 60 K	1992	2 5
61937	UPCHURCH	JESSICA	A	10	11	1940	WAYNE	MORRIS	RUBY		9 124	1940	
37112	UPCHURCH	JESSLEN	ELLEN	9	24	1994	PLSKI	JONES	LISA	1994	9 75 K	1994	2 28
29563	UPCHURCH	JETTA	VON	6	22	1963	PLSKI	SHEPPERD	DORCUS	1963	7 60 E	1963	2 2
3207	UPCHURCH	JIMMIE	PAUL	2	26	1969	CMBLD	RIDDLE	MARJORIE	1969	3 7 N	1969	1 4

JAMES R

4

○ FROM 1995 CD-ROM

Upchurch Boyd M
Upchurch Casher
Upchurch Clayton
Upchurch David
Upchurch F
Upchurch George R
Upchurch James R ↑
Upchurch Joe
Upchurch Letha
Upchurch Shirley
Upchurch Sterlie

W Hwy
408 Rugby Ave
Reeds Crk
N Hwy
Pine Hvn
Fred Willims Rd
Stewart
Stockton
E Hwy
Crabtree
Hwy

Jamestown
Jamestown
Jamestown
Jamestown
Jamestown
Jamestown
Jamestown
Jamestown
Jamestown
Jamestown
Jamestown

TN	38556	615-879-4856
TN	38556-3820	615-879-8469
TN	38556	615-879-9896
TN	38556-9206	615-879-7127
TN	38556	615-879-9527
TN	38556	615-879-3651
TN	38556	615-879-9126
TN	38556	615-879-9532
TN	38556	615-879-4733
TN	38556	615-879-8621
TN	38556	615-879-4637

JAMES R

U

FROM 1995 CD-ROM

Upchurch Rodney
Upchurch James
Upchurch James R ↑
Upchurch Ed
Upchurch Fred
Upchurch Tommie E
Upchurch Edwin
Upchurch Thomas

Rt
Ware Is
Cuba Ldrdle Rd

Morganton
2612 Silica Heights Rd
689 Tate St
Happy Vly E

Valley Head
Weogufka
York
Arkadelphia
Bee Branch
Benton
Camden
Conway

AL	35989-9802	205-657-2222
AL	35183	205-249-4257
AL	36925	205-392-7979
AR	71923	501-246-5647
AR	72013	501-654-8196
AR	72015-5500	501-776-1075
AR	71701-6133	501-231-4259
AR	72032	501-327-2467

JAMES R

u

○ Mg Records 11 NOV 1998

UPCHURCH, James R.

Marriage

Wife: **Susan BRADFIELD**

Marriage Date: 31 Aug 1865

Recorded in: Chambers, Alabama

Source: FHL Number 1290837

Dates: 1849-1866

JAMES R

U

TEXAS DIVORCE RECORDS

File Number	Husband	Husband Age	Wife	Wife Age	Children under 18	Marriage Date	Divorce Date	County
049901	UPCHURCH JAMES	30	KATHLEEN G	26	02	8/17/1967	10/18/1973	LUBBOCK
088537	UPCHURCH JAMES A	46	REGINA A	40	01	5/12/1967	12/7/1987	HUNT
083129	UPCHURCH JAMES A	50	ALICE G	44	00	12/1/1987	11/26/1991	DALLAS
102820	UPCHURCH JAMES A	56	REGINA A	50	00		9/16/1997	DALLAS
075275	UPCHURCH JAMES B	27	LINDA L	27	02	2/19/1971	10/3/1979	DENTON
011489	UPCHURCH JAMES E	21	REBECCA A	23	00	12/2/1967	4/28/1969	HARRIS
031513	UPCHURCH JAMES HULEN	54	MARGIE	47	01	6/12/1946	12/3/1968	MONTGOMERY
008085	UPCHURCH JAMES L	31	BARBARA A	32	00	5/10/1990	2/8/1996	LAMAR
050762	UPCHURCH JAMES L	34	CECILIA M	33	02	8/11/1981	7/21/1995	TARRANT
080929	UPCHURCH JAMES L	45	JEAN C	43	00	7/7/1956	11/1/1982	DALLAS
025637	UPCHURCH JAMES L	52	MAXIE L	49	03	1/14/1944	6/21/1972	HARRIS
015314	UPCHURCH JAMES M	33	SANDRA L	32	02	9/13/1969	3/10/1981	FORT BEND
076014	UPCHURCH JAMES R	39	DIANE M	38	01		10/9/1985	DENTON
046632	UPCHURCH JAMES W	33	NANCY	31	02	6/16/1962	7/25/1972	HARRIS
072365	JAMES UPCHURCH D	24	MELISSA A	19	01	2/28/1993	10/3/1994	CASS

① 1900 CENSUS - WAKE CO, NC

THOMAS U 67 b abt 1833

CLARA C U 59 b abt 1841

GENCIA H. U 18 b abt 1882

JAMES R. U 20 b abt 1880

AFLAN P. U (DAU) 16 b abt 1884

JUNNIUS U (SON) 13 b abt 1887

② 1910 CENSUS - WAKE CO, NC

THOMAS U 70 b abt 1840

CLORA U 67 b abt 1843

MOLISSA ROGERS 15 b abt 1895

ARINA ROGERS 13 b abt 1897

TIPSEY (U or R?) 18 b abt 1892

DELEA (U or R?) 8 b abt 1902

WILLIAM (U or R?) 5 b abt 1905

JAMES R

4

○ IL DEATHS 1916 - 1950

Last Name	First Name	Middle Name	Sex/ Race	Age	Death Date	County	City
UPCHURCH	JAMES	R ↑	N/S	UNK	1937-02-28	FRANKLIN	
UPCHURCH	ALFRED	T	N/S	UNK	1937-03-01	ADAMS	
UPCHURCH	ALVIS		N/S	UNK	1938-06-30	SALINE	HARRISBURG
UPCHURCH	MELINDA		N/S	UNK	1939-05-23	SALINE	

NOTE: Among many dozens of white & Negro [W & N] deaths reported for IL the above 4 seem peculiar based on the Sex/Race designations. Normally sex was recorded as M or F and Race as W or N. I * could be the "N" in the above means Negro but what "S" stands for is unclear - RPA 8 SEP 2002

JAMES R

4

○ AL MARRIAGES 1800-1920 In Ltr 21 OCT 2002
Charles John Peterson, Jr. & RPU

Husband	Wife	Marriage date	(COUNTY) Place
<u>Jas. R. Upchurch</u> ↑	Susan Bradfield	31 Aug 1865	Chambers
W. B. Upchurch	Alice E. Adams	16 May 1897	Chambers
J. B. Morris	Emma Upchurch	23 Dec 1877	Chambers
Thumby Royal	Lena Upchurch	01 Jan 1896	Chambers
N. H. Douglas	Lou A. Upchurch	20 Jun 1897	Chambers
Benjamin F. McVoy	Martha Upchurch	21 Jan 1877	Chambers

JAMES R

U

○ FROM 1995 CD-ROM

Upchurch E L
Upchurch James R ↑
Upchurch Buddy
Upchurch Melissa
Upchurch Steve
Upchurch Robert K

Pleasant Rdg Rd
Maben Sturges Rd
Hwy
Hwy
Straw Camp Pltn
1428 Mitts Dr

Sturgis
Sturgis
Tchula
Tchula
Tchula
Tupelo

MS	39769	601-465-7663
MS	39769	601-465-7403
MS	39169	601-235-4531
MS	39169	601-235-4536
MS	39169	601-235-5350
MS	38801-2216	601-844-1137

JAMES R

U

FROM 1995 CD-ROM

Upchurch Herbert

Upchurch Erwin

Upchurch James R

Upchurch C

Upchurch David D

Upchurch Delmer S

Upchurch Donald M

2974 Plum Springs Rd

589 Proctor Trl

400 Tutt St

Greensburg St

Booneville

Bowling Green

Bowling Green

Bronston

Columbia

Columbia

Columbia

KY 41314

KY 42101-0723

KY 42101-9161

KY 42518

KY 42728

KY 42728-1541

KY 42728-1855

606-593-6545

502-843-6079

502-781-4559

606-561-5706

502-384-5189

502-384-2784

502-384-5605

JAMES R

U

○ FROM 1995 CD-ROM

Upchurch C R	402 Eagle Ridge Dr	Birmingham	AL	35242-5322	205-991-8037
Upchurch Carl R	1209 Daffodil Cir	Birmingham	AL	35214-3801	205-798-2697
Upchurch David D	8921 Glendale Dr	Birmingham	AL	35206-3523	205-833-3209
Upchurch Harvey F	509 Belmar Dr	Birmingham	AL	35215-7901	205-836-9839
Upchurch James C	1310 Alford Ave	Birmingham	AL	35226-3100	205-822-7306
Upchurch James H	3727 Keswick Cir	Birmingham	AL	35242-2917	205-995-0663
<u>Upchurch James R</u> ↑	1131 Springs Ave	Birmingham	AL	35242-4859	205-995-8049
Upchurch Joseph B	4906 Meadow Brook Way	Birmingham	AL	35242-3011	205-991-7260
Upchurch Lynne	1018 Gardens Pl	Birmingham	AL	35216-6154	205-988-5812
Upchurch Ralph H	3222 Starlake Cir	Birmingham	AL	35226-2737	205-822-5907
Upchurch Samuel E	3824 Forest Glen Dr	Birmingham	AL	35213-3916	205-871-4800
Upchurch Samuel E	3828 Forest Glen Dr	Birmingham	AL	35213-3916	205-879-8478
Upchurch T R	3437 Ridgecrest Dr	Birmingham	AL	35216-4478	205-823-4310

○ See 1860 Census - Haralson Co, GA Pg 367 356/350

John U 35 MW Farmer ^B200 h NC

Amanda U 35 F h NC [ARRENA C. BRIDGES]

Joseph U 10 M h NC

George U 8 M h NC

John J. U. 6 M h NC [JOHN LANDORUM U]

William M. U 3 M h NC

○ See 1870 Census - Haralson Co, GA #528

John U 46 M Farmer h NC

Arrenia U 45 F h NC [ARRENA C. BRIDGES]

John U 16 h NC [JOHN LANDORUM U]

William U 14 h NC [WILLIAM M. U]

James U 8/12 h GA [JAMES R U] ↑

○ See 1880 Census - Haralson Co, GA 140/24

John U WM 55 h NC

Arrenia C. U 55 wife h NC [ARRENA C. BRIDGES]

James R. U 10 son h GA [JAMES R U] ↑

↳ [A second extract = James P. U]

○ See It's 12 JUN 1982 Angela Vandell U & RPA

Pg 76 James R U ↑ h 1870 (Haralson Co, GA) was

the son of John (Abraham?) U h 1825 (NC) who md
24 FEB 1849 (Rutherford Co, NC - Cain Creek Dist)

Arrenia C. Bridges h 1825 (NC). [5 R U ↑ in son of

John U, gr of Eliza U & gr of Sherwood U - Head of Clan - RPA]

JAMES R

U

① See TX Death Records

James R. U ↑ d 16 DEC 1910 (Galveston
Co, TX)

JAMES R.

4

① See ltr 9 JUN 1988 Minnass Virginia U DR 64
The AT & T computer directory shows that 3 U's
work for AT & T including:

James R. U

ATT-15

MARKETING

424 WOODS MILL RD/FL3

CHESTERFIELD, MD 63017

314-375-3100

① Article in 20 OCT 1984 AZ DAILY STAR

Headline Page 1, "Wardens at Florence, Fort Grant are Fired". Arizona Department of Corrections Director James Richitt fired the warden of the Arizona State Prison at Florence yesterday, after a riot earlier this month in which one inmate died and eight others were injured. --- "Other changes announced by Richitt yesterday are • James Upchurch, who had been acting Warden at Florence, is returning to his deputy warden position at the Perryville Correctional Training Center."

② 24 OCT 1993 - On this date RPU stopped with visitors at the Museum in Florence. When one of the volunteers saw my name on the guest list she asked me about James, who works for the AZ Prison System. She said the Florence Prison System has two major units with a Super Manager in charge of both. She said James is in charge of the "old" complex. She spoke highly of him and gave me the Prison No (868-4011). The number for James is 868-5069. She thinks he is divorced and has a daughter Sally.

○ The Arizona Daily Star SON 23 NOV 1986 Tucson, AZ

Catalina boys' prison chief is transferred

By Pam Izakowitz

The Arizona Daily Star

The announced retirement of the warden at the state prison at Florence has resulted in the transfer of the superintendent of Catalina Mountain Juvenile Institution, corrections officials said.

Lloyd Bramlett's retirement Friday from the Arizona State Prison Complex at Florence will create room for James Upchurch's transfer from the boys' prison north of Tucson.

Upchurch is one of four prison officials to be transferred after Bramlett retires.

Corrections Spokesman Michael Arra said Upchurch's transfer has no connection to his recent "admonishment."

Upchurch, 38, was reprimanded

last month for putting youths who refused to work into handcuffs and leg irons at the 180-bed prison north of Catalina State Park, contrary to state Corrections Department policy.

Last week, Upchurch became the acting deputy warden of Cell Block 6, where the state's most dangerous inmates are housed.

In a telephone interview from Florence last week, Upchurch described his transfer as "a very positive thing. It gives me a chance to learn about inmates I'll be dealing with."

The department had announced in May that Upchurch would become the deputy warden of the Special Management Unit, a super-maximum facility under construction two miles north of the Florence

prison. The Florence prison has 3,200 inmates.

The 760-bed facility for the most dangerous and troublesome inmates in the state prison system, including 187 prisoners currently in Cell Block 6, is expected to be completed in July 1987.

Upchurch said that if Corrections Director Samuel Lewis had transferred him for other reasons, "he would tell me straight out. He wouldn't beat around the bush."

Donna Leone, president of Middle Ground, a prison-reform group that disapproved of Upchurch's actions at the boys' prison, said, "It's unfortunate they are moving him anywhere."

But Upchurch replied: "I intend to do the best job I can here. This is my career, and I will do the best I can."

Upchurch was named superintendent of the boys' prison in January after 3½ years as a deputy warden at the Arizona State Prison Complex at Perryville. Before coming to Arizona in 1982, he was a warden at the Mississippi State Penitentiary.

Catalina Mountain was his first experience working with juveniles.

Bramlett will join a Phoenix architecture firm as a consultant on prison design Dec. 1.

Robert Goldsmith has been named acting warden of Florence. John Avenenti, formerly the deputy warden at Cell Block 6, becomes acting deputy warden of the Florence Central Unit.

Gene Moore, who heads the Corrections Department's parole office in Tucson, will temporarily replace Upchurch at Catalina Mountain.

JAMES R.

U

(2)

① The ARIZ DAILY STAR SUN 19 JAN 1986

Stricter juvenile camp aims to teach respect

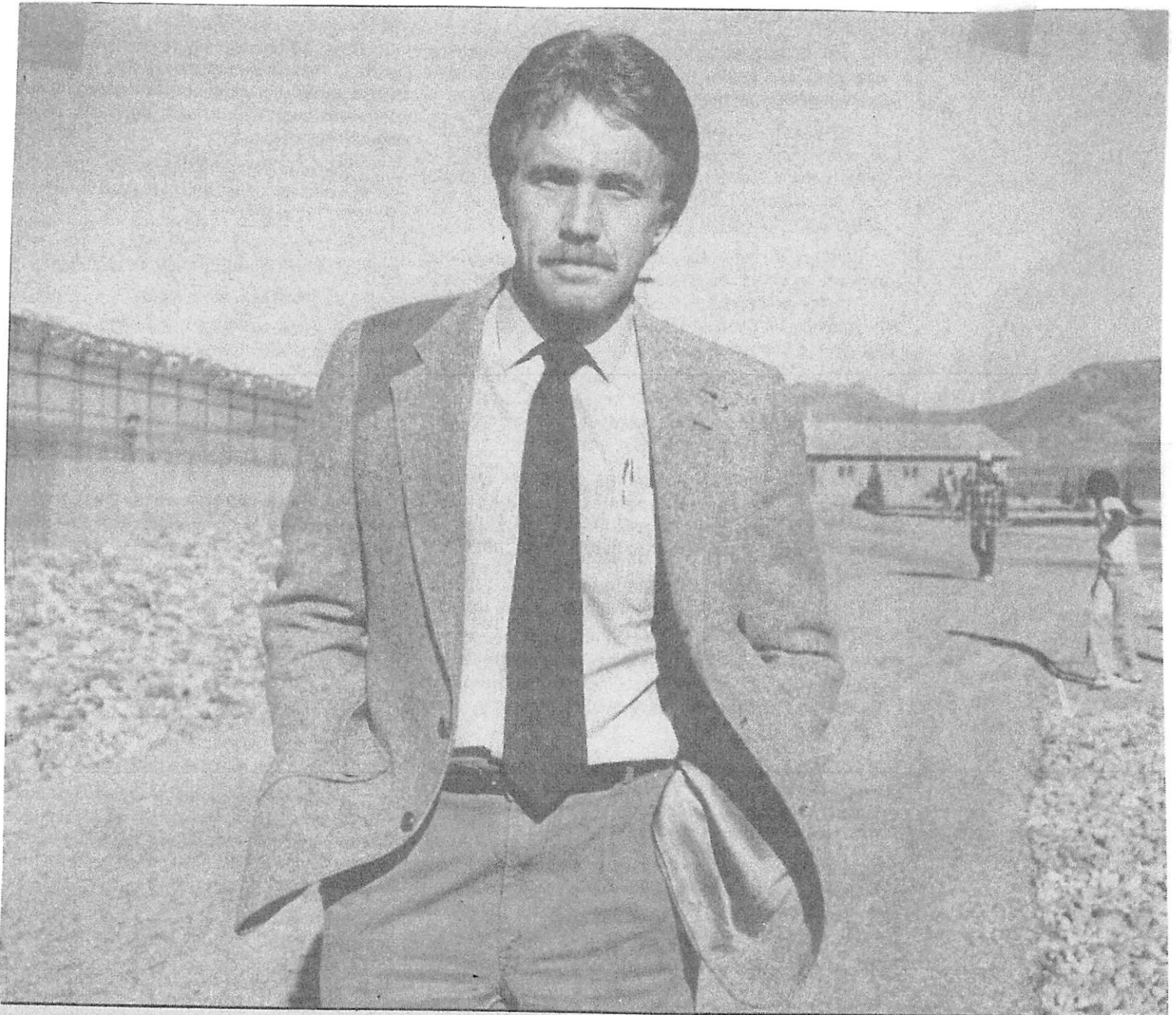

James R. Upchurch, new superintendent of Catalina Mountain Juvenile Institution: "I'm looking forward

Ron Medvescek, The Arizona Daily Star

to the challenge"

New director lists changes

By Pam Izakowitz
The Arizona Daily Star

They didn't get there by being Boy Scouts.

And because they aren't Boy Scouts, the new superintendent of the Catalina Mountain Juvenile Institution hopes to instill some Boy Scout honor, respect for authority, and self-discipline within those committed to his institution.

"The most exciting part about coming down here is the chance to impact human beings and change lives," said James R. Upchurch. "I'm looking forward to the challenge."

Upchurch took over as head of the Department of Corrections facility for boys north of Tucson two weeks ago after 3½ years at the state prison in Perryville where he was deputy warden.

At 37, this is his first experience working closely with kids.

He replaced William Gaspar, who was transferred to the state prison on South Wilmot Road. Before coming to Arizona in 1982, Upchurch was a warden at the Mississippi State Penitentiary.

Upchurch said he will apply rules and regulations that have not been rigorously enforced in the past.

In doing so, he'll be acting on the orders of Corrections Director Samuel Lewis, a former deputy director of the Department of Public Safety who proposes teaching youths "duty, honor and country."

Lewis wants juveniles to adhere to stricter discipline and undergo daily room inspections. He wants both the offenders and correctional officers to wear uniforms.

Upchurch's job is to implement those ideas.

"He (Lewis) doesn't want programming and individual treatment to disappear as a result of teaching self-discipline and socially acceptable behavior," Upchurch said. But in the past, he said, juvenile offenders lived in a too-permissive environment. The proposed changes call for a more structured atmosphere.

Upchurch said profane language will not be allowed. And beginning in July, youths will be required to wear uniforms — blue jeans and shirts that identify which state facility they are in.

Placing the correctional officers in uniforms as of Feb. 15 will set an example for the youths once they are released, Upchurch said. "Juveniles at one time or another will deal with uniformed officers —

be it police, sheriff or the Department of Public Safety."

According to Upchurch, Lewis believes the purpose is not to demean or punish, but to teach them through habit to respect authority.

"We're doing a disservice if we don't teach them to respect authority," Upchurch said.

Other items on Upchurch's agenda include more frequent inspections of the youths and the institution. He will enforce a clean appearance and short hair. Shirttails must be tucked in.

He plans to begin civics classes, in which the kids will study government, leadership and history. He wants to teach health, personal grooming and cardiopulmonary resuscitation. He'd also like to enhance vocational training, which now offers little more than automobile mechanics.

Each day the youths will stand at attention while an American flag is raised, and again when it's lowered.

"It won't hurt them, but will it help?" Upchurch wondered aloud. "That remains to be seen. But why not try it? The majority of kids have had a minimum of guidance in their lives. We need to show them the benefit of taking direction."

Although he has concern for the offender,

Upchurch said, he is also mindful of the taxpayer, who is supporting the state's four juvenile facilities.

The state will spend \$26,771 to keep a juvenile offender in Catalina Mountain this year — roughly twice what is spent on adult offenders.

"We won't let them tear up the property and abuse the staff," Upchurch said. "There are appropriate ways to release emotions without cost to the taxpayers."

About 173 boys live within the barbed wire fences and orange-colored concrete-block houses beneath a panoramic view of the Catalina Mountains at 14500 N. Oracle Road.

Unlike adult prisons, this place has no armed or uniformed guards. The correctional officers help counsel the youths, who are imprisoned for assault, robbery, burglary and murder.

The youngest offender is 12, the oldest 18. The average age of the juvenile locked up here is 16.

For the most part, the youths at Catalina have poor social skills and may have a drug or alcohol dependency. Some have been physically or emotionally abused at home, said Mike Hutchins, the treatment manager.

Many don't understand what led to their criminal activity, and most have difficulty dealing with authority figures, Hutchins said.

Thirty-nine percent are Hispanic, 37 percent are Anglo, 15 percent are black, and 6 percent are American Indians.

Many have been in the system for years — repeat offenders with long rap sheets. Of the 173 locked up, about 70 are repeaters who have violated parole.

But unlike their counterparts in the adult prisons, the youthful offenders "are less sophisticated. They're not looking at 20 years. The majority haven't given up hope," Upchurch said.

All the youths committed to the Department of Corrections spend 30 days at Adobe Mountain Juvenile Institution in Phoenix undergoing a series of psychological and educational tests. Their reading levels and vocational skills are measured.

After the month, boys either remain at Adobe Mountain or are sent to Catalina Mountain.

Girls are assigned to the New Dawn Juvenile Institution in Phoenix. At present, 663 male and female juvenile offenders are committed to the Department of Corrections.

At Catalina, youths are assigned to cottages designed to deal with their particular problems.

There are cottages for kids who have committed property offenses — shoplifting, burglary, car theft.

Two other cottages are for youths who have committed more violent crimes, like assault and murder.

Another cottage is designed for those who are emotionally disturbed and mentally ill.

Their days are a combination of classes, work assignments, counseling and recreation.

Last year, the average length of stay at Catalina was 7½ months. Juvenile Court judges impose minimum sentences, which the offenders must serve. After their sentences run out, Catalina officials ultimately determine how much longer the youths stay behind bars.

Upchurch said he'd like to establish new criteria for returning the juveniles back to the community.

"The longer you keep them, the more they'll be institutionalized," Upchurch said. Whatever the sentence, all juvenile offenders are released when they reach 18. Some return home, others go to halfway houses or support programs in the community.

In the long run, Upchurch said, he believes the changes he advocates will be positive.

"The kids are reacting well. We don't expect it (acceptance) to occur immediately," he said. "If it does the kids harm, I'll scream bloody murder and we'll adjust."

Hutchins, however, said the juveniles have been more anxious since the new superintendent arrived.

Replied Upchurch: "Change always increases anxiety. I'm anxious myself."

THE ARIZONA DAILY STAR SUN 3 JUL 1994 Tucson, AZ

Johnson v. Upchurch

calls for improvements at the
Department of Youth Treatment
and Rehabilitation facilities in
six major areas:

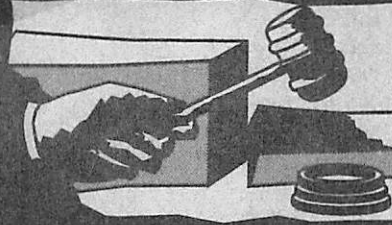

- **Population:**

A reduction of population at the juvenile centers.

- **Safe environment:**

An increase in the ratio of staff members to inmates.

- **Appropriate programs:**

Implementation of programs including education, counseling, mental health services and specialized programs for substance abusers, sex offenders and violent offenders.

- **Protection against arbitrary and excessive punishment:**

Allows separation of youths who pose a threat to themselves or others.

- **Due process in parole revocation:**

Provides for use of trained advocates to represent youths in revocation hearings, as long as the hearings are supervised by an attorney.









- **Monitoring compliance:**

Provides for inspections at least every six months.

Karin Thompson, The Arizona Daily Star

JOHNSON V. UPCHURCH

Significant Dates

1986	1987	1990	1990	1991	1993	1994	1997
<i>April 6</i>	<i>July 29</i>	<i>June 5</i>	<i>July 1</i>	<i>July 1</i>	<i>May 5</i>	<i>Nov. 5</i>	<i>May 5</i>
<p>Case filed in federal district court on behalf of Matthew Davey Johnson, a resident of Catalina Mountain Juvenile Institution (CMJI), alleging general civil rights violations.</p>  	<p>Court certified a class consisting of all youth confined in CMJI on or after that date.</p>	<p>Governor Rose Mofford signed an executive order creating a task force on juvenile corrections.</p> 	<p>Arizona Department of Juvenile Corrections created.</p> 	<p>Department of Juvenile Corrections becomes the Department of Youth Treatment and Rehabilitation.</p> 	<p>Judge Richard M. Bilby signed consent decree.</p> 	<p>DYTR required to be in substantial compliance with consent decree.</p> 	<p>Federal Court monitoring of DYTR terminating, if department in compliance with decree.</p> 

Juvenile jails

Kid prisons a revolving door world

This was it — his one last chance.

The boy had tried it all. Countless drug treatment programs, house arrest, intensive probation, counseling and a group home.

None of it worked.

Now the 15-year-old had at last exhausted Pima County Juvenile Court's resources. And its patience.

Finally this day had come. Everyone knew it would, and everyone knew what would happen.

The boy was short with a slight dusting of a mustache. A dark blue, detention uniform two sizes too big draped his body. Fringes of thread from the long, unhemmed pants skimmed his socked feet and brown, plastic sandals.

Sandwiched between his mother and his lawyer, he sat before the judge, awaiting his fate. His tattooed fingers drummed an impatient, nervous beat.

Without delay, Judge Pro Tem Stephen M. Rubin announced the expected — juve-

nile prison for a period not to exceed the boy's 18th birthday.

"You will be transported immediately," Rubin said.

The boy's fingers froze.

"With your juvenile record. . . you're going to get the maximum term if you're sent to adult court," Rubin continued. "This is your last opportunity in the juvenile system to make the changes you need to make."

In 15 minutes, it was over. The youth rose without a word, his mother gently patted him on the shoulder. They left the courtroom in different directions, both dry-eyed and resigned.

Whether the judge's words will have any impact remains to be seen. Everyone will have to wait.

Most likely, they won't wait long.

3 months in kid prison

Three months — that's the average stay

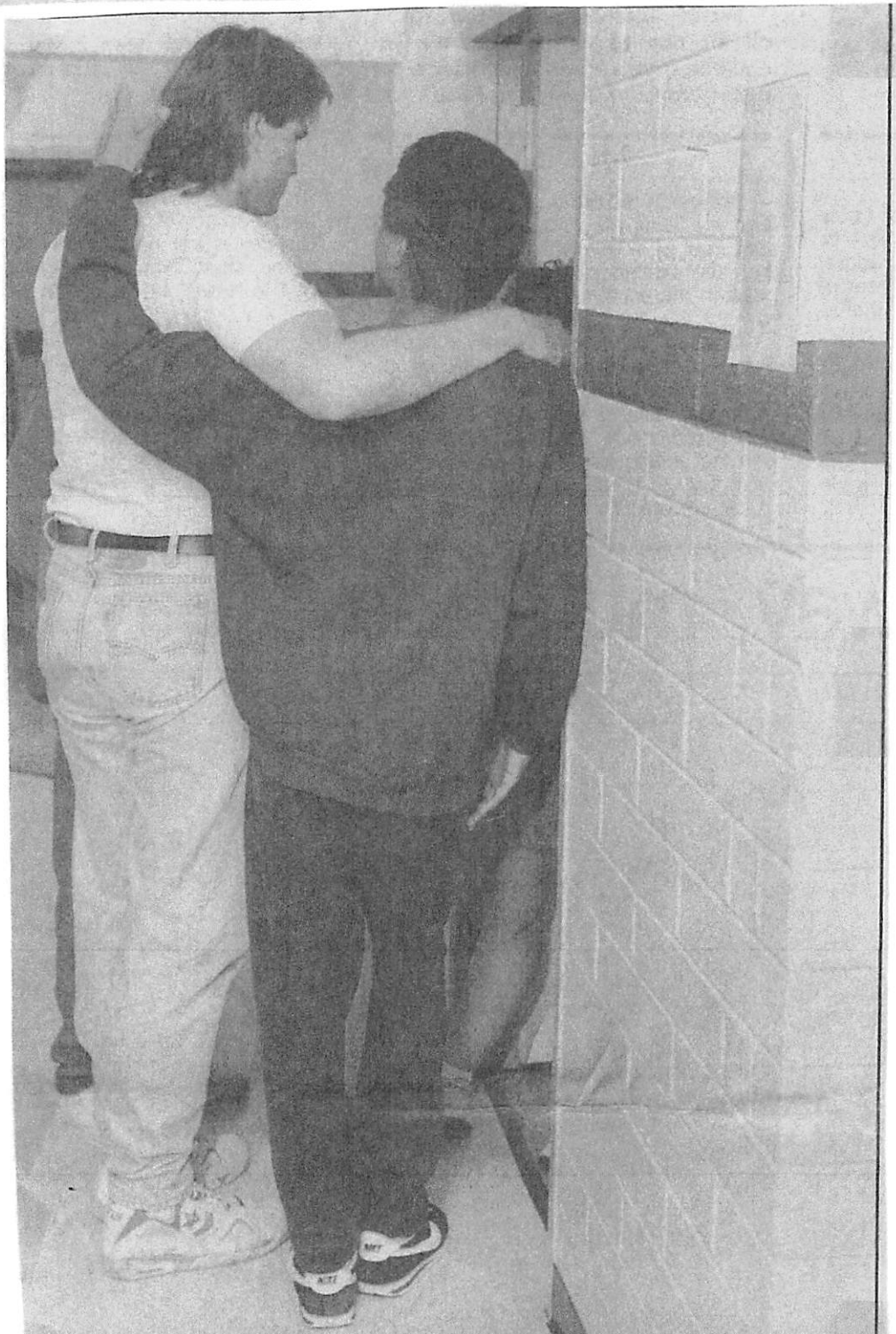

Benjie Sanders, The Arizona Daily Star

Kevin Lendo, left, a youth care worker at Catalina Mountain school, with an inmate

for youths jailed at the Arizona Department of Youth Treatment and Rehabilitation, better known as kid prison. It holds the state's most dangerous and chronic juvenile offenders.

Judges tell stories of youths who leave the department's institutions almost as quickly as the van that brought them. The same kids pop up in courtrooms again and again, and judges aren't even notified they are free.

Worse still, judges say some kids beg to be locked up, knowing they won't stay long.

"They come in and say, 'Judge, please send me to DYTR.' Send me there and I'll be out in 15 days, and I'll be having a great time," said Judge James E. McDougall, presiding judge of Maricopa County Juvenile Court.

Agency workers joke about replacing the chain-link, double-gated entry ways at the three boys' institutions with something more appropriate — a revolving door.

Some youths are released early only to fall into their old habits. And another offense on a youth's criminal record, even if it's not a violent act, could lead to a prison term with an adult sentence of years, not months.

That's why rehabilitation is vital at the department. It's the last chance to save kids who have bounced through the juvenile justice system. But helping troubled youths is not easy, and the problems are daunting.

Problems such as violent youths incapable of remorse, growing numbers of delinquent girls, a critical lack of community services, unequal treatment programs and deteriorating buildings. All this the agency must remedy while struggling to find room for the juveniles committed by 15 counties.

"Population is our everyday concern," said Michael Bronson, acting superintendent of Catalina Mountain School, the juvenile lockup 13 miles north of Tucson.

Under a court order, the department's three lockups should average no more than 380 boys a month. The agency has yet to meet that cap.

Department officials blame judges for sending non-violent youths who don't need to be incarcerated. Judges counter that the department fails to consider that a juvenile's non-violent act might be the latest entry on a long rap sheet.

McDougall and others contend the agency's space crisis is due to its lack of guidelines regarding commitment and lengths of stay, which are now being developed.

Scarce resources and cramped quarters have resulted in a less-than-ideal treatment setting with kids flitting back and forth between freedom and state lockups. With so little time spent in the facilities, many question how much rehabilitation the youths receive.

Department director Eugene Moore said his facilities are "in some ways, the best and the worst."

A handful of youths get top treatment at three prototype cottages. The cottages can provide better staff interaction and more intense therapy because there are fewer juveniles. The rest of the boys live in run-down, cramped units.

Moore plans to have all the cottages remodeled like the prototypes. He hopes Arizona will move toward what's considered an ideal juvenile corrections department — small, staff-intensive, secure facilities and plenty of community-based treatment programs.

In such a system, only the worst, most chronic offenders would be locked up. The vast majority of youths could be helped through strong family and community involvement.

But until that Utopian vision becomes reality, Moore said his department will continue to do the best it can with what it has. He admits that in some cases his agency can do little to make much of a dent in young lives ravaged by years of neglect and abuse.

As the debate over at-risk children and the juvenile justice system rages on, the Department of Youth Treatment and Rehabilitation is a main focal point. What the department does affects society just as much as it affects the youths in its care, because as Bronson noted, "They all get out."

Oversees lockups

The youth-rehabilitation agency oversees three juvenile lockups for boys and one wing of a psychiatric hospital that treats girls.

The department calls its facilities "schools." And in some respects, they're much like a regular high school campus. The youths go to classes and can attend group activities. Vast, grassy fields are ideal for soccer and softball.

But chain-link fences topped with coils of razor wire enclose the grounds. Youngsters cannot go home after school.

They live in tiny rooms with graffiti-etched walls. Windows are barred, doors are locked. The scant furnishings include a metal bunk bed, a toilet and a sink.

Students at these schools excel in one particular subject — crime.

Murderers, rapists, burglars, even runaways make up this varied population. The mix can be volatile with older, violent youths preying on the younger ones.

Rapes and beatings occur, just as they do at an adult prison, employees say. But unlike an adult prison, the department's goal is rehabilitation, not punishment. Its schools can be places to learn and grow, but at the same time can be dangerous.

Making state lockups safer is one of the youth-treatment department's goals. Specialized programs separating violent and sexual offenders from the non-violent are scheduled to open later this year.

Already in place are department-wide programs that seek to change festering criminal habits.

The agency has come a long way from the days when it was a branch of the Department of Corrections. Its turnaround is the result of a lawsuit and subsequent court order requiring the department to improve conditions at its locked institutions by the end of this year.

Three weeks ago, a monitoring committee met for the second time to

review progress the department has made toward fulfilling the court mandates, which include vast improvements in education, treatment and housing.

The court order — which is expected to cost the department \$12 million — was the culmination of a lawsuit brought against the department by youths who said their constitutional rights were violated.

Resembled adult prisons

Rehabilitation wasn't always the Department of Youth Treatment and Rehabilitation's goal. For years, juvenile institutions fell under the purview of the Department of Corrections. So it was no surprise that the juvenile facilities resembled adult prisons.

"Most other states had at least come around to realize juveniles were different from adults and that you had to make some sort of effort to look at their needs," said David Lambert, an attorney with the National Center for Youth Law based in San Francisco. "(Arizona officials) were one of the last holdouts to the notion that you can punish kids into reform."

Workers routinely shackled boys with metal handcuffs as punishment, and department officials failed to provide required special education, Lambert said.

The atmosphere was stifflingly punitive, the conditions unbearable. And in 1986, Matthew Davey Johnson complained.

At the time, Johnson was an inmate at Catalina Mountain School, then Catalina Mountain Juvenile Institution. He was committed in 1985 and spent much of his time in solitary confinement in Yucca Cottage, where youths considered to be discipline problems were held.

When Grace McIlvain, who along with Lambert represented Johnson, first saw the youth and his surroundings, she couldn't believe it.

"I was appalled at the conditions," said McIlvain, a Tucson attorney. "I grew up on a farm and I've seen animals treated better than the boys in Yucca."

Lambert agreed that the conditions

were among the worst he'd ever seen.

"The kids would sit in these barren cells with no intervention, no counseling, nothing to do," Lambert said. "They would yell, scream, bang on the door, which would evoke more extreme punishment... A lot of these kids would cut on themselves. They'd cut up their arms, their legs."

"For a while there, there were kids who smeared feces all over the wall," he continued. "They would save their blood in cups. It got to the point where kids would urinate into cups and throw them at the guards, and so the guards would go in in rain coats instead."

There was no doubt that Johnson had a case.

And after seven years of litigation, the case — which ballooned into a class action suit — was settled last year when both sides agreed to a court order signed by U.S. District Judge Richard M. Bilby.

The order set forth the department's new mission: rehabilitation rather than punishment. And if kids can be treated in their communities

and pose no threat to society, they needn't be locked up.

The court established a three-person committee to oversee the department and monitor its compliance with the new guiding principles until 1997.

The committee members are Peter Leone, a professor of special education at the University of Maryland; Allen Breed, a national authority in juvenile and criminal justice from California; and Russell Van Vleet, director of the Center for the Study of Youth Policy at the University of Utah.

At the committee's last meeting June 16, monitors reported that the agency was making some headway with the court-ordered provisions but was far from complete compliance. By November, the department must meet most of the mandates and it must have made a good faith effort to fully comply.

It's been slow going so far — as expected by many associated with the lawsuit.

"To fundamentally reform a bu-

reaucracy of that size is extremely difficult to do," McIlvain said.

The department began improving many of the areas specified by the court even before the lawsuit was settled, and it has made significant progress, said Leone, chairman of the monitoring committee.

"But," Leone said, "I think I can safely say the agency has a long way to go."

Neglect complicates task

In recent years, the department has been struggling to become an agency with a full range of services, but years of neglect have made this task difficult. It is still trying to recover from the several years it spent in the Department of Corrections' shadow.

"You can't change a system that was so poorly funded for many years

and expect a miracle in a year," said Judge Raner C. Collins, former presiding judge of Pima County Juvenile Court.

And while Arizona spends so little, it wants so much.

"You see a system that is trying to be all things to all kids, which is an impossible thing to do," said Jan Christian, director of The Juvenile Justice Project, a program that advocates balanced juvenile justice policy. "It's an impossible task and then we blame it for its inability to do that."

Critics unjustly fault the department for problems that result from a lack of "front-end" preventive services. But some say the agency's most significant obstacle lies with its constantly changing administration.

The department has had four directors in as many years. Experts complain about the revolving door in

the institutions, but child care advocates lament the revolving door in leadership.

"In terms of consistency and leadership, in terms of DYTR and the (Arizona) Supreme Court working together, in terms of the left hand knowing what the right hand is doing

— it hasn't happened," said Maria Hoffman, executive director of the Arizona Council of Centers for Children and Adolescents, a professional association for human service agencies.

When Gov. Fife Symington asked department Director John Arredondo to resign in January, it angered local and national juvenile justice experts, who thought Arredondo had done much to reform Arizona's system.

The governor's office maintained Arredondo was ousted because Symington felt a change in leadership

was needed, and a Department of Public Safety review ordered by Symington after Arredondo's dismissal uncovered numerous areas of concern.

Investigators described such deficiencies as poor accounting procedures, untrained employees and failing to fully investigate gang fights.

But others privately said that Arredondo's emphasis on "soft" solutions like rehabilitation clashed with the governor's desire for a tough stance on crime.

Regardless of the reason, the switch meant back to square one for child care advocates like Hoffman.

"Every time there's a new governor, every time there's a new director of DYTR, it's like starting over," she said.

In March, Hoffman criticized the state's lack of public policy and a firm statement of what Arizona wanted to do with juveniles. But by the time the state Legislature ended its session in April, it had taken steps to change that.

Legislators passed a juvenile justice reform bill that brought together recommendations from separate commissions. The Legislature also appropriated \$5.1 million to use toward the court order.

It's a start, but not necessarily much of one, some experts said.

Critics allege the Legislature merely assuaged the public's call for action by dealing with the back end of the system — and once kids get to that point, it's too late.

"One of the best things you can do for the juvenile justice system is to do things that aren't even connected to it on the surface, like beefing up social services," said Judge McDougall.

"I deal with kids 8 to 18, most of these kids, their thoughts, their behavior patterns are formed before they get to me," McDougall said. "So the more that you can do on the

front end of this — working with families and allowing them to connect with services that will help them be families — that's helping me."

And helping Arizona's youths.

There's still much to be done to improve juvenile corrections, and the experts say it is still too early to see where Arizona's new reforms will lead.

We'll have to wait. And just like the 15-year-old boy sentenced to lockup, what the future holds for Arizona's juvenile justice system remains to be seen.

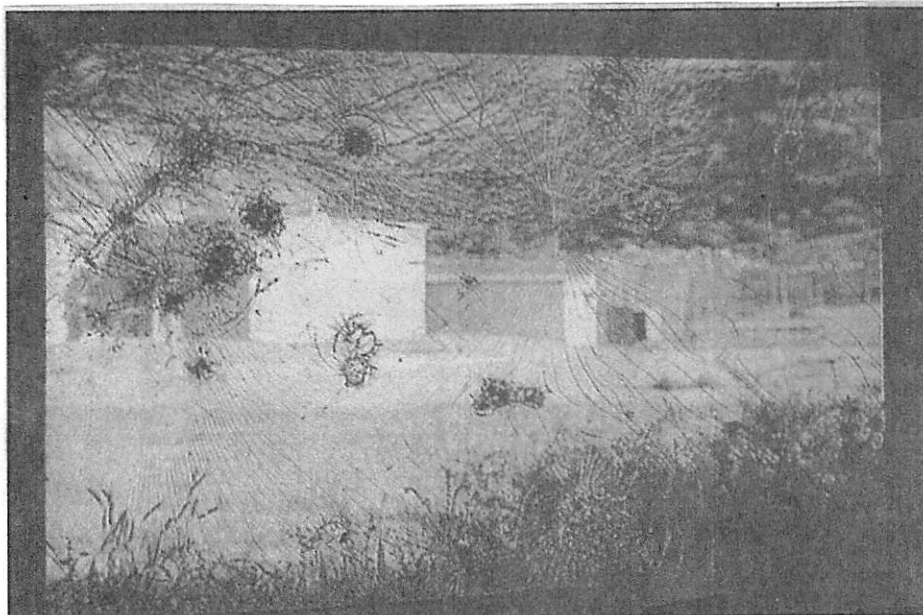

View from apparently vandalized cottage window at Adobe Mountain

ARIZONA DEPARTMENT OF YOUTH TREATMENT & REHABILITATION

Facilities

Schools	Date Opened		Number of Acres	
Adobe Mountain School	1972		135.12	
Black Canyon School	1988		38.51	
Catalina Mountain School	1968		110.00	
			283.63	
FY 1992			FY 1993	
Bed Capacity	Designated /Avr. Daily Pop.		Designated /Avr. Daily Pop.	
Adobe Mountain School	360	345	360	302
Black Canyon School	120	44	120	79
Catalina Mountain School	120	157	120	150
	600	546	600	531
FY 1992			FY 1993	
Commitments to DYTR	944*		964*	
(* Figure only includes new commitments. It does not include returning offenders.)				

Karin Thompson, The Arizona Daily Star

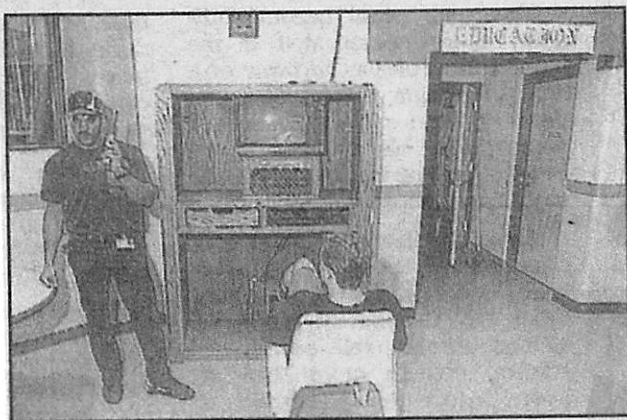

Inmates play basketball at the Black Canyon School in Phoenix. Adjoining the court is a weightlifting room. At right, a juvenile watches television while waiting for the youth care worker on a cellular phone to be told where to take the youth for his next class.

"With your juvenile record. . .you're going to get the maximum term if you're sent to adult court. This is your last opportunity in the juvenile system to make the changes you need to make."

Judge Stephen M. Rubin
Pima County Juvenile Court

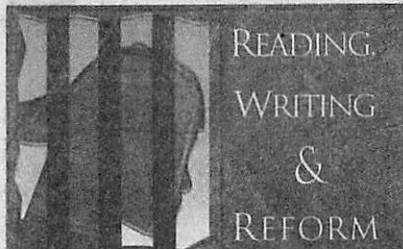

READING.
WRITING
&
REFORM

ARIZONA'S KID PRISONS

TODAY:

The revamped Department
of Youth Treatment and
Rehabilitation.

MONDAY:

Youths who re-offend.

TUESDAY:

Young girls in the system.

WEDNESDAY:

The importance of prevention.

STORIES BY KRISTEN COOK

Teen justice an enigma in violent times

A 14-year-old girl shoots a 50-year-old man and leaves him to die in the desert.

Police arrest two boys, ages 8 and 9, in the alleged rape of a 5-year-old girl.

A judge sentences a 15-year-old boy to spend the rest of his life in prison for the carjack-murder of a 26-year-old woman.

Another 15-year-old boy is accused of brutally stabbing and burning the body of a high school student over an \$80 Super Bowl bet.

That's just in Tucson.

Violence among the young is spreading — not just in Arizona but across the country. And while these stories grab headlines and shock the public, violent crimes account for only a minority of juvenile offenses.

Statistics show that 15 percent of the youngsters sent to the state's locked juvenile facilities committed violent crimes against people. The rest are burglars, drug users, car thieves — offenders who attract much less attention.

The violent and the non-violent end up at the Department of Youth Treatment and Rehabilitation — the agency that handles the state's dangerous and chronic young offenders — after they have gone through all the resources the juvenile courts have to offer. This is the last stop before adult prison.

The juveniles are tucked away from society in kid prisons and receive treatment that is intended to halt their budding criminal careers.

But critics question how much rehabilitation is accomplished at the rundown, overcrowded lock-ups. And as Arizona and the nation debate the problem of juvenile crime, the department is a key element to any solution.

Over the next three days, The Arizona Daily Star will examine the agency — which faces intense scrutiny and the pressures of a federal court order to improve conditions — as it struggles to meet the needs of Arizona's kid criminals.

Lessons learned

Prototype care gives offenders brief respite from war zone outside

The real names of the juveniles interviewed for this story were not used. The Department of Youth Treatment and Rehabilitation forbids the identification of incarcerated juveniles in its care.

He could be anyone.

The polite, quiet boy next door. Or a popular high school student. Maybe the fresh-scrubbed kid who bags your groceries.

But this 16-year-old is a killer.

His friend has a penchant for assaulting police officers. And because of this, their home — for now — is Catalina Mountain School, the juvenile lockup 13 miles north of Tucson.

Chris and Gerry are two of 20 boys who occupy Catalina's prototype cottage, a model unit with a smaller population and better privileges than the others. Two other prototype cottages operate at Adobe Mountain School in Phoenix.

Officials hope that one day all the units in Arizona's locked juvenile facilities will be like this one, which is called Chiricahua Cottage. But right now, only a handful of selected youths live here.

And all kinds of kids make up this delinquent family.

"Everybody's different," said Gerry, 17. "There's people in for GTA (grand theft auto) and all kinds of stuff — armed robbery, murder, burglary."

This is Gerry's second stint for the same crime — assaulting an officer. With two strikes against him, Gerry faces being transferred to Superior Court and the possibility of seven to 10 years in prison.

In the meantime, he waits it out in Chiricahua Cottage.

He and three others talked about their home with pride. It's all right, they said, for a locked facility.

"We're able to work better with both youth and staff . . . The gang violence stuff isn't used as much as in other cottages," Gerry said.

"It's pretty cool," said 16-year-old Chris, who is in for murder. "I like this cottage. It's

nothing like I thought it would be."

The modest brick building is free of graffiti. Individual rooms and common areas are clean and orderly. And, as Gerry pointed out, their cottage doesn't stink. Others tend to reek like a rest stop bathroom — a

competing mix of urine and the sharp, stinging aroma of antiseptic.

Yeah, the accommodations aren't bad, the boys said. Still, they can't wait to get out even though their imminent releases won't mean the end of their problems.

For these boys, the outside world is a war zone between right and wrong. Temptation is great. But another crime means doing adult time. A single slip-up can mean they're out of luck and back in lockup — for good. The responsibility of freedom is often too great a burden to bear.

"I don't think I'll behave because of all the problems out there," Gerry said matter-of-factly. "In the last few days, I've had a couple of friends die."

"All this gang stuff," he continued, his voice trailing off. "I think all my gang

For these boys, the outside world is a war zone between right and wrong. Temptation is great. But another crime means doing adult time.

problems are going to catch up with me when I get out."

Tyrell, 16, the father of two, shook his head. "To me, whatever you want in life, you can get," he told Gerry. "You can stay out of gangs."

Gerry clucked his tongue in disagreement. "You can take somebody out of the hood but you can't take the hood out of somebody," he said simply.

But the boys refused to give up.

"It depends on what you want to do when you get out," chimed Mario, also a parent at the age of 17. "If you want to get in trouble, then you will. If you don't, you won't."

Mario, who beat two attempts to transfer him to adult court, said he knows if he messes up again, he will be tried as an adult. To him, the run-ins with the law were an educational experience.

"If I'm going to get in trouble, I'll do it now so I get it done now instead of when I'm an adult," he said. "I'll learn my lesson fast instead of in prison."

Not Gerry.

"I think that's where I'm going to learn it," Gerry said with a shrug. "If you do the crime, you got to do the time."

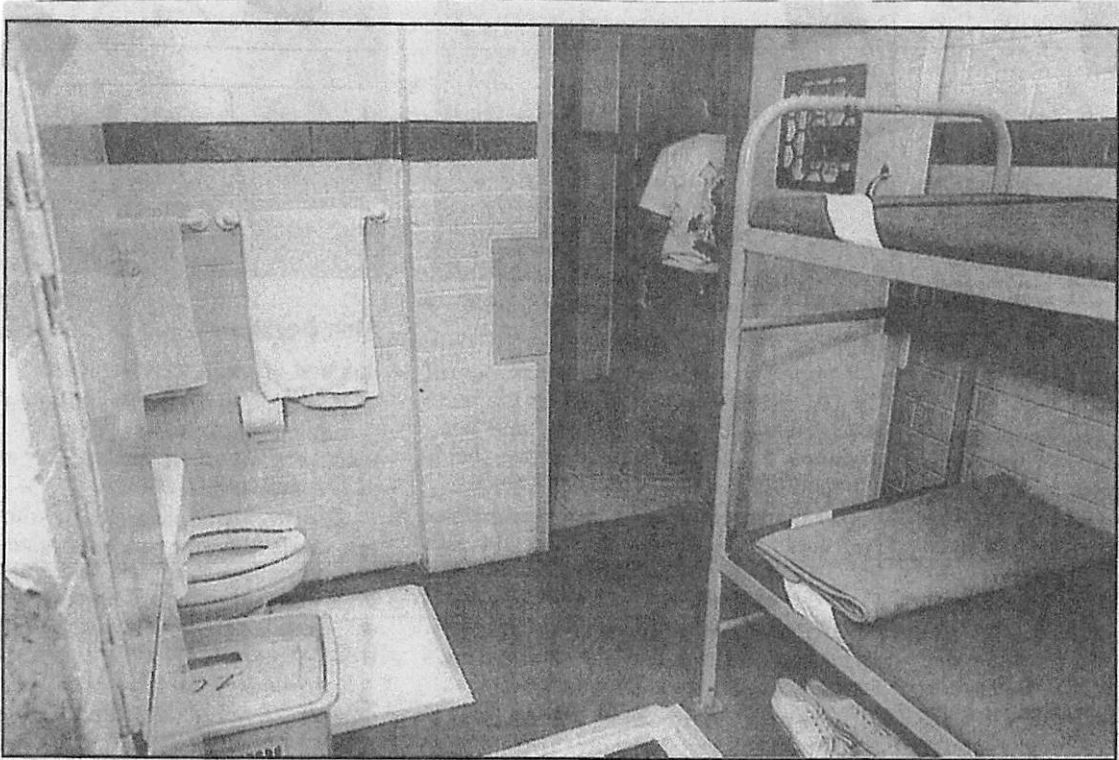

Photos by Benjie Sanders, The Arizona Daily Star

An inmate's room at the Catalina Mountain School offers the bare necessities. Below, a prototype cottage at Catalina Mountain houses 20 boys. A goal is to make these cottages a housing norm.

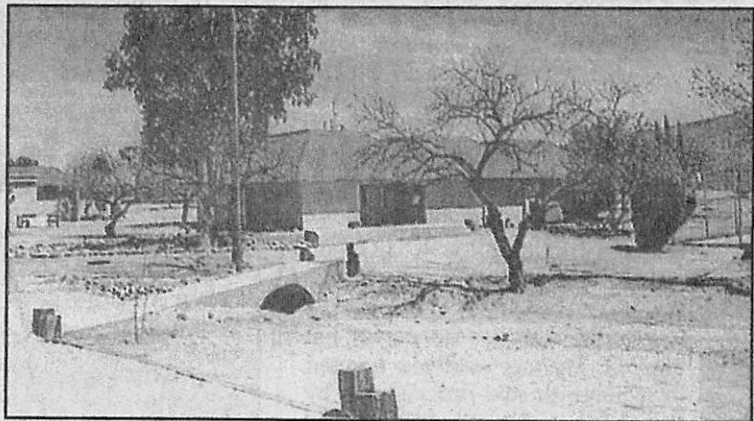

① See Ltr 5 APR 1981 Betty Ann Darden to RPU
James^{R.} U. b 7 DEC 1935 (Henry Co, GA) and — .
James R. U is son of Jasper Wilson U
of the Richard U III / Clarence U Subdan.
James is called "Bohly".

James R. Upchurch

James R. Upchurch

Sull Run Rd., R. 3

Ashtland City, TN 37015

} In AF

Bangley list 1580.

James R. Upchurch

phone book 1979

James R. Upchurch
1281 Euhanks Ave. (E. Pt.) } d AF
Atlanta, Ga. 30344 }

JAMES RALEIGH U

○ OBITUARY DOWNLOADED BY JENNA LANE U FOR RPU

Paper: Winston-Salem Journal (NC)

Deceased: UPCHURCH

Date: June 3, 2005

MOUNT AIRY - Mr. James Raleigh Upchurch, 70, died Wednesday, June 1, 2005. The funeral will be 2 p.m. Saturday at Faith Baptist Church. Moody Funeral Home is in charge of the arrangements.

JAMES RALEIGH U

ONC MARRIAGES-5SEP2005-PETERSON-SURRY CO

J F Upchurch	Male	Lavadia Caudle	31 May 1904	Surry
Wm Upchurch	Male	Demy Lowe	22 Oct 1908	Surry
Mamie Upchurch	Female	Chrissey Potts	22 Mar 1941	Surry
Earlie Upchurch	Male	Nellie Derby	3 Apr 1944	Surry
Wayne Upchurch	Male	Peggy Lawrence	19 Sep 1957	Surry
<u>James Raleigh Upchurch</u>	Male	Maggielaine Haynes	9 May 1960	Surry
Ray Upchurch	Male	Hazel Tate	13 May 1963	Surry
Bernard Arwood Upchurch	Male	Inez Hawks	28 Sep 1963	Surry
Brenda Fay Upchurch	Female	Wade F Tate	3 Nov 1964	Surry
Carolyn Ruth Upchurch	Female	James Robt Hodges	26 Jan 1968	Surry
Gleathorn Ray Upchurch	Male	Mary Jane Snyder	13 Jun 1968	Surry
Dennis Junior Upchurch	Male	Frances Kay Norman	20 Sep 1969	Surry
Bobby Wayne Upchurch	Male	Billie Arlene Spencer	29 Jan 1971	Surry
Harley Lee Upchurch	Male	Trudy Diane Gardner	25 Feb 1972	Surry
Kathy Denise Upchurch	Female	Philip Wayne Edmonds	9 Aug 1975	Surry
Frances Diane Upchurch	Female	Kenneth Alan Burford	23 Dec 1976	Surry
Lillie Mae Upchurch	Female	Lonnie Junior Danley	25 Dec 1976	Surry
Deborah Jean Upchurch	Female	Charlie Burns Butcher Jr.	27 May 1978	Surry
Herley Lee Upchurch	Male	Tammy Lee Melton	6 Jan 1979	Surry
Juanita Lynn Upchurch	Female	Peter Ray Pinkerton	31 Mar 1979	Surry
Vickie Lynn Upchurch	Female	Adrian Thomsa Grider	10 Nov 1980	Surry
Regina Kay Upchurch	Female	Michael Keith Wood	9 Oct 1981	Surry
Cathy Elaine Upchurch	Female	Delbert Wayne Mchone	3 Jul 1982	Surry
Kenneth Clayton Upchurch	Male	Carolyn Faye Puckett	6 Aug 1982	Surry
James Michael Upchurch	Male	Sharon Lynne Cole	3 Mar 1984	Surry
Gregory Lee Upchurch	Male	Tonya Cheree Myers	11 Oct 1986	Surry
Mary Jane Upchurch	Female	Junior Ernest Haynes Jr.	13 Feb 1987	Surry
Shannon Dee Ann Upchurch	Female	Garland Bruce Hall	21 Mar 1987	Surry
Christine Leigh Upchurch	Female	William Michael Payne	8 Aug 1987	Surry
Gleathern R Upchurch	Male	Vergie Nmn Richardson	18 Nov 1990	Surry
Kevin Lee Upchurch	Male	Wendy Michelle Simons	14 Jan 1991	Surry
Sharon Lynne Upchurch	Female	Joe Wayne Wingo	14 Feb 1992	Surry
James Michael Upchurch	Male	Pamela Jane Leach	28 Aug 1992	Surry

① See 24 26 NOV 1979 James Randall U & RPU

James Randall U b 11 SEP 1942 (Mt Vernon, IL)

ma 16 JUL 1966 (Cheltenham, England)

Francis Jane Fortky. James is son of James

Roy U, Jr, gr of Sr, & gr of James Thomas U & the

John U III / Samuel U Seidelan.

JAMES RANDALL U

XID-11612 (2)

13 JUL 1984

MR JAMES RANDALL UPCHURCH
ROUTE 14, BOX 125A
BOWLING GREEN, KY 42101

Dear Cousin,

I am really ashamed that it has taken me this long to process your letter of 26 NOV 1979 in which you provided me details on your part of the Upchurch family. The fact is that your letter along with quite a few others refused to come to the top of the pile. Finally, I have taken two weeks vacation (my first in several years) to catch up on genealogy records. Your letter has been completely processed now and a profile made for each individual. You are XID-11612. What you sent was most useful and I do appreciate it.

In the meantime I am in the fifth year of publishing the Upchurch Bulletin (details enclosed) and by the end of 1984 will have identified and published the names of 12,000 members of our extended Upchurch family. A great deal of information is surfacing on the Samuel Upchurch clan to which

You belong in fact I have discovered two
brothers of Samuel U and am publishing
substantial material on them.

You and I are related as follows:

Michael U I (Original Immigrant)

↓
Richard U I

John U I ← ~~Michael U I~~ BROTHERS → James U I

↓
James U II ← 1ST COUSINS → Richard U II

↓
John U III ← 2ND " → Nathan U I

↓
Samuel U ← 3RD " → Gilbert U

↓
Thomas L U ← 4TH " → Bradley Jefferson U

↓
Joseph Calum U ← 5TH " → Robert Jefferson U

↓
James Thomas U ← 6TH " → Robert Phillip U ← me

↓
James Roy U ← 7TH " → my children (3)

↓
James Roy U Jr ← 8TH " → my grandchildren (2)

you → James Randall U ← 9TH " → my great GC (0)

So your GC and I are 6th cousins, you and
my GC will be 9th cousins while you
and I are 6th cousins 3 times removed!

Please let me know if you have any
questions about the Upchurch family. I'll
do my best to answer. If you have collected
additional information or if you have knowledge

of births, deaths, marriages, divorce, etc that have come about since you last wrote, I would be pleased to have them.

Here are some questions you may be able to help with

1) For yourself

- a) when & where was your wife born?
- b) Still just 3 children?

2) For James Roy U. Jr

- a) when in AUG 1941 married?
- b) when and where was Anna Jewell Finner born?
- c) what was the full maiden name of Mable Ogala and when & where born?

3) For James Roy U. Sr

- a) where died?
- b) where married?
- c) Full maiden name of Lalah Whiteside, where born, where died?

4) For James Thomas U

- a) when in 1869 born
- b) where died, where married?
- c) Full maiden name of Effie Hall, when & where born, where died, where married?

If you can answer any of the above, I will be more than grateful.

Sincerely yours
Phil Upchurch

[ROBERT PHILLIP UPCHURCH]

JAMES RANDALL U

XFD-11612(5)

Route 14, Box 125A
Bowling Green, Kentucky 42101
November 26, 1979

— Mr. Robert P. Upchurch
— 2073 Miraval Quinto
— Tucson, Arizona 85718

— Dear Mr. Upchurch,

— I must apologise for taking so long to reply to your letter of April 15.

— I am interested in the Upchurch family, and am enclosing som information about
— my immeadiate family that you may find useful.

— I belong to the Samuel Upchurch of Chatham County, N.C. branch of the family.

— I am sure that you are familiar with Ms. Olive Morgan's book, "The Upchurch
— Story". In the second edition of the book, 1978, she has my branch of the family

□ □ □ beginning with Samuel, pg 159, Thomas L., pg 164, Joseph C., pg 237,238, James Thomas
□ pg 238,240, James Roy, Sr., pg 240, 241.

□ There is and error in Ms. Morgan's information here. James Roy, Sr. Had one son,
□ James Roy Jr., and two daughters, Betty Jane and Bonnie Lou. The rest of here information
— seems fo be correct as far as I can tell.

□ The fact sheets enclosed will explain the rest of the decendents from James Roy, Sr.

— If you have other information concerning this branch of the family, I would be most
— interested in sharing that with you.

— 
— Sincerely yours,
— James Randall Upchurch

△ Name: James Roy Upchurch
- Born: Nov. 2, 1894 at Raleigh, Saline County, Illinois
- Died: Sept 15, 1969, Burial at Pleasant Hill Cemetary, Jefferson County, Ill.
△ Married: Lalah Whiteside, Aug. 21, 1914.
△ Lalah Born Aug 25, 1896, Died Jan 10, 1979, Burial Pleasant Hill Cemetary.

- Children:

- One Male child stillborn, Date and Name unknown. *(later found to be miscarriage)*

△ James Roy Upchurch, Jr., Born Aug. 21, 1922, Benton, Illinois

△ Betty Jane Upchurch, Born Jan 26, 1930, Alton, Illinois

△ Bonnie Lou Upchurch, Born Aug. 14, 1931, Alton, Illinois

△ □ Note: James Roy Upchurch(Sr.) was the son of James Thomas Upchurch,
□ and Effie (Hall) Upchurch

△ (Note) James Roy Sr. talked of having a twin sister that was stilborn and buried
- inthe family cemetary near Raleigh, Illinois, At one time he visited the cemetary
□ and pointed out the site of the grave to his daughter, Betty, even though the head
- stone was gone.

△ James Roy Sr. was a long time resident of Mt. Vernon, Illinois, and ran a self-
- service laundry, and Distributing company for many years. In the early 1950's, he
- owned and operated a motel and resteraunt between Kell and Salem, Ill on rt 37.

- His later years were spent at his home on 10th street in Mt. Vernon.

①

Δ Jennifer Marie Rouché Born Aug 30, 1977

④
Δ Name: Betty Jane Upchurch Boone
Δ Born Jan 26, 1930 at Alton, Ill., Married Richard Lee Boone at
Δ Morganfield, Kentucky on Feb. 18, 1949 Richard Died by accidental death
Δ July 28, 1951, burial at Pleasant Hill Cemetery, Jefferson County, Ill.

Children of this Marriage

Δ Pamela Karen Boone, Born Feb 14, 1950 Married Joe Middleton. Divorced
Δ 12/2/77 Married to James William Watts, 1978.

Δ Richard Lee Boone^{SR}, Born April 1, 1951 (Unmarried)

Grandchildren

Δ Blaine Lee Middleton, Born Jan 24, 1972

Δ Joseph Mickey Middleton Feb. 16, 1977
|

△ Name: Bonnie Lou Upchurch

△ Born Aug 14, 1931, at Alton, Illinois Married Alfred Aldridge(Bud) Clark,
- at Mt. Vernon, Ill., on Aug 17, 1962.

↳ 6952? R#4

Children of this Marriage

△ Cynthia Lynn Clark, Born Oct., 5, 1953, Unmarried

△ Scott William Clark, Born Oct. 25, 1958 at Chicago, Ill.

△ Gregory Dean Clark, Born March 7, 1960 at Chicago, Ill.

△ Michelle Rene Clark, Born March 7, 1960, Chicago, Ill, Died March 8, 1960,
□ age 1 day. (Twin sister of Gregory)

△ David Vonn Clark, Born Aug. 19, 1963 at Chicago, Ill., Died Oct. 1964, age
- 1 year and 1 month.

↑

JAMES RANDALL U

XID-11612
(13)

① Seeer Uest It 11 APR 1979 to RPH

"I have a card in my file:

James Randall Upchurch
1722 Barley Way
Bouling Green, KY 42101

He stopped by to see me a ~~couple~~ couple of years ago on
a trip through N.C. He is sales representative of
Keen Transport Inc, Box 1417, Hudson, Ohio. 44236."

② Better address:

James Randall U
Route 14, Box 125A
Bouling Green, KY 42101 } In AF

XID-11612 (11)

2073 MIRAVAL HOTSPOT
TUCSON, AZ 85718
DECEMBER 16, 1979

MIR JAMES RANDALL WPCURCH } 2m AF
ROUTE 14, BOX 125A
BOWLING GREEN, KY 42101

Dear Mr. Gehrhardt

Many thanks for your letter of November 26, 1979 and for the information provided. In due course it will all be crunched into the files. You have Olive Mary Ann Cook and now see how we fit together. Provided herewith is a copy of my January 1980 edition of "An Outline of Colonial Upchurches". This ~~is~~ ^{is} the sheet covers the first five generations of Upchurches in America. The 5th generation members I have designated as Heads of Clans. You belong to Clan (14) (headed by John U III (XID-157)). I belong to Clan (3) (headed by Nathan U (XID-78)). John U III and Nathan U, the Heads of our respective Clans were 3rd cousins or you will see from the chart. Our common ancestor is Richard U I (XID-144), the son of ~~the~~ Michael U, the original immigrant. Nathan U was my great-great grandfather and he was a Revolutionary War veteran as were his brother Charles and Moses. Note that I assign identifiers, numbers to individuals (XID numbers). I am getting ready to publish an UPCHURCH BULLETIN in 1980 and will write to you later about that.

I have just finished a review of the Chatham Co, NC Census Records relative to entries for Upchurches. I am especially interested in this County because Nathan U (XID-78) and his brother Moses moved from the Eastern side of Wake County to the Western side about 1800. Moses settled just over the line in Chatham County and Nathan settled just on the Wake side. There are my great-grandfathers, Gilbert U, and my grandfather, Bartley Jefferson U, were born. I have been back to the area several times and there are still many Upchurches there.

On the 1800 Chatham County NC Census I found only two Upchurches - Samuel U who had 3 males <10, one male 26-45, 2 females <10, ~~one~~ 1 female 16-26 and 1 female 26-45. I presume this is your Samuel U (XID-4129). The son of John U III (XID-157). The other Upchurch heading a household is Amos U with 2 females 16-26, 1 female 10-16, 2 females 16-26 and one female >45. I presume this Amos U is ~~Amos U~~ Ann Hammett XID-2068, the widow of John U III (XID-157) - What do you think?

On the 1810 Chatham County NC Census there are 4 Upchurch households - Moses U (XID-1) and two of his sons Ruffin U (XID-9) and Gillsam U (XID-6). plus John U, whom I presume to be the brother of your Samuel U ~~and~~ according to Olive Morgan.

I was born and raised in Southern Wake Co, NC and lived there until I was about grown. Since I have lived in California, Florida, St Louis and now for the past 5 years in Tucson.

There is much information for me to share and much more to be collected. I'll look forward to hearing from you and to whatever we can exchange.

Sincerely yours
Phil Upchurch
[ROBERT PHILIP UPCHURCH]

JAMES RANDALL U XID-11612
2073 MIRAVAL QUINTO (W)
TUCSON, AZ 85718
APRIL 15, 1979

MR JAMES RANDALL UPCHURCH "RANDY"
1722 BARLEY WAY
BOWLING GREEN, KY 42101

Dear Mr Upchurch

Mrs Belle F. West of Durham, NC has
given me your address and has indicated
that you have some interest in the
Upchurch family tree. Mrs West and
I correspond regularly. I have great
volumes of files on the Upchurches
and will be happy to see if your
line is recorded in my files. Could
you please send me the names
of your Upchurch ancestors and I will
see what fits together.

I have been working intensely
on Upchurch history for almost
five years. It's really interesting
Looking forward to hearing from
you

Sincerely Yours

ROBERT P. UPCHURCH

NOTE: Copy also sent to his work
address: KEVIN TRANSPORT INC,
BOX 1417, HUDSON, OH 44236

→ He is a Sales Rep

JAMES RANDY U

JAMES RANDY

○ OBITUARY DOWNLOADED BY JENNA LANE U FOR RPU 21 MAR 2008

NewsBank inc.

*America's Obituaries
& Death Notices*

Paper: Fayetteville Observer, The (NC)

Deceased: JAMES R. UPCHURCH

Date: January 19, 1997

DELCO -- James Randy Upchurch, 33, of Byrdville Road died Saturday.

The funeral will be conducted at 2 p.m. Monday in Red Hill Pentecostal Church by the Rev. Calvin Malpass. Burial will be in Ellis Cemetery.

Mr. Upchurch is survived by his mother, Calena Reynolds of Delco; a sister, Michelle U. "Shelly" Ritchey of Delco; and a brother, Jonathan B. Upchurch of Washington state.

JAMES RANDY U

○ NC BIRTHS - 5 SEP 2005 - PETERSON - COLUMBUS CO

Billie Ann Upchurch	21 Nov 1934	Columbus	Billy Upchurch
Upchurch	25 Nov 1935	Columbus	J M Upchurch
<u>James Randy Upchurch</u> ↑	16 Jan 1964	Columbus	James Calvin Upchurch
Jonathan Bruce Upchurch	23 Jan 1974	Columbus	James Calvin Upchurch
Michelle Estelle Upchurch	20 Dec 1976	Columbus	James Calvin Upchurch

JAMES RAY U

JAMES RAY

- ① See Ltr 11 MAY 1993 Margie Frances U to RPU
 I. Joseph U b 1975 → [DAU OF HERSCHEL RAWES U]
 A. Ambrose F. U
 1. John W. U
 a. John Thomas U
 i. HERSCHEL RAWES U [AKA HERSCHEL P. RAMES U]
 (I)

→ #4 Thomas Ray Upchurch
 Born: Gladys Grove, TX Oct 30, 1925
 Wife: Juanita Harvey
 Children:
 James Ray Upchurch Roger Lynn Upchurch
 David Upchurch Mark Upchurch
 20 Mariposa Trail - Basha, Arizona 85103
 1-802-432-4867

② TX Births

UPCHURCH	JAMES	RAY	8-19-1946	m	LAMAR	JUANITA HERVEY	THOMAS RAY UPCHURCH
----------	-------	-----	-----------	---	-------	-------------------	---------------------------

○ From Those Mississippi Lynchings (42, Pg 36)

I. Vindex U, Sr of the Abel U, Sr / James Laton U, Sr
Subclass - John C. U. Line

A. Allen Seal U b 13 NOV 1913

B. Phildens U and () --- Three children

C. Lora Mae U and () --- Eight children

D. Warren Crawley U

E. Vindex U, Jr b 1 APR 1931 (Stewart, MS)

m d 28 DEC 1956 (Jackson, MS) Jimmie Sue Wanell
b 12 MAR 1936 (Aberman, MS).

1. James Ray U b 26 MAR 1961 (Jackson, MS)

2. Janet Carol U b 29 JUN 1964 (Jackson, MS)

Jimmie Sue Wanell was dau of Stranburg Wanell
and Magie Gladney

① James Ray U b 1926 & 1938 was the son of Alanzo U and the gr of Marion U of the George U / Lydia U Sudan - Joseph Richman U line and also gr of Shadrach Washington U of the George U / Shadrach U Sudan - Silas U line.

② see Ltr 20 OCT 1973 Melva Davis U to RAI

JRU was electrocuted by a high voltage wire. He is bur in Alexander Cemetery

③ see Cemetery - Wayne Co, KY Pg 10 Alexander Cemetery, Monticello, Wayne Co, KY

James Ray U b 20 AUG 1926 & 4 DEC 1938

JAMES RAY U

XID-32440 (2)

○ ITEM IN LTR 3 AUG 1999 NORMA SUE ROGERS
TO RPU - PG: 44. FROM THE WAYNE COUNTY, KY
OUTLOOK MONTICELLO, KY DATE: 24 NOV 1938

JAMES RAY U ←

**Boy of 12 Years Meets Death at
Play Near Pump Station Sun-
day Afternoon**

Ray Upchurch, age 12, son of Mr. and Mrs. Alanzo Upchurch of Number One, was accidentally killed Sunday while playing near the Pump Station when he grabbed an electric wire that had fallen down on some bushes from the line going to the Shady Nook Inn.

The boy was running and started to fall and grabbed the wire for support. He called to another boy who was playing with him to help him but was dead before the boy could give him any assistance.

The line looked as if it had first been shot nearly in two and then weighted down with the snow.

Coroner John Huffer was called and held an inquest, the jury returning a verdict of accident caused by grabbing the electric wire.

See Profile of Shirley Ann Taylor - Entry 27 MAR 2010 for Original
JAMES RAY U XID-58784

I. HARMON U - Head of Clan

A. ALLEN U

1. BENJAMEN U b About 1919 (NC)

a. HENRY U MD 30 OCT 1879 (Lawney Co, AR)

ELIZABETH TISDALE LOFLAND

i. ABNER W. U

12. ABNER W⁴ UPCHURCH (ELIZABETH T³ LOFLAND, MARTHA ANN² SMITH, SMITH¹) was born 01 Sep 1901 in Oklahoma, and died 01 Jan 1981 in Ash Creek Cem. He married LAURA E HENDERSON Abt. 1925, daughter of J HENDERSON and MINNIE P. She was born 01 Apr 1905, and died 23 Sep 2000 in Ash Creek Cem.

Notes for ABNER W UPCHURCH:

None of his children know of a middle name He was called AB or Ab is all they know. March 2010

Notes for LAURA E HENDERSON:

SS# 445 46 7228

Children of ABNER UPCHURCH and LAURA HENDERSON are:

△ △ i. OTIS EUGENE⁵ UPCHURCH, b. 12 Nov 1930; d. Living March 2010; m. EARLENE O CASTLEBERRY, 17 Apr 1959, Leflore Co Ok; b. 28 Nov 1932.

← 36. ii. JAMES RAY UPCHURCH, b. 29 Mar 1940, Oklahoma; d. 10 Apr 1970, Oklahoma Ash Creek Cem.

← 37. iii. ETHEL OWETTA UPCHURCH, b. 13 Dec 1926, Oklahoma; d. Living March 2010.

△ 36. JAMES RAY⁵ UPCHURCH (ABNER W⁴, ELIZABETH T³ LOFLAND, MARTHA ANN² SMITH, SMITH¹) was born 29 Mar 1940 in Oklahoma, and died 10 Apr 1970 in Oklahoma Ash Creek Cem. He married LINDA LENTILS.

Notes for JAMES RAY UPCHURCH:

Died from leg cancer.

Children of JAMES UPCHURCH and LINDA LENTILS are:

i. DAUGHTER⁶ UPCHURCH.

ii. DAUGHTER UPCHURCH.

△ 37. ETHEL OWETTA⁵ UPCHURCH (ABNER W⁴, ELIZABETH T³ LOFLAND, MARTHA ANN² SMITH, SMITH¹) was born 13 Dec 1926 in Oklahoma, and died in Living March 2010. She married JAMES HAROLD MOSLEY 24 Dec 1944 in Okmulgee Ok, son of JAMES MOSLEY and JANIE NORFLEET. He was born 29 Jul 1915 in Arkansas, and died Apr 1985 in Dell City Ok.

Child of ETHEL UPCHURCH and JAMES MOSLEY is:

i. DAUGHTER⁶ MOSLEY.

- ① See Ltr 17 DEC 1980 Charles Robert U & RPH
Ray U is child of William James U b 11 JUL 1913
of the Charles U / Thomas Gay U, Sr subclass
I Charles Lloyd U.
- ② From Thomas Ralph U 20 FEB 1981 re Thomas Homer
U Family.
M/M Ray Upchurch
Rt 7
Canellton, GA 30117 } In AF
- ③ See Thomas Homer U Biople - entry 20 FEB 1981
James Ray U b 11 SEP 1952 and Denise Gulibe
b 9 JAN 1954.
- ④ See Ltr 29 MAR 1989 William James U & RPH
JK U b Canell Co, GA and 1974 (Canell Co, GA.
Denise Gulibe b Canell Co, GA. They have just
~~two~~ children.

JAMES RAY U

XID-14370

- ① James Ray U b 18 APR 1948 (Macon, GA) md 22 DEC 1974
(Ruleville, MS) Charlotte Elizabeth Brown b 17 NOV 1955
(Jackson, MS). James is son of James Edward U
& gr of Spiney Wesley U of the Moor U / Courtney U
Suldan (42, Pg 94, 113)

JAMES RAY 4

○ TEXAS BIRTH INDEX - PER C. J. PETERSON, JR 18 JUL 2005
1903 - 1997

Name	Birth Date	Gender	Birth County	Father's Name	Mother's Name
<u>James Ray Upchurch</u> ↑	19-Aug-46	Male	Lamar	Thomas Ray Upchurch	Juanita Hervey
Roger Lynn Upchurch	24-Aug-47	Male	Lamar	Thomas Ray Upchurch	Jaunita Hervey

RECORDS FOR THE SHERWOOD U/ELIAS U SUBCLAN

- 13 SEP 2012 - RPH

1900 CENSUS SC

CHEROKEE CO

GOWDEYSVILLE

Name	MD	YRS	Age
John T Upchurch HD	MAY 1868	32	SC
Maggie Upchurch WIF [54]	JUN 1867	32	
Sam Jones Upchurch SON	MAY 1892	8	
Forest R Upchurch SON	JAN 1894	6	
Davis Upchurch SON SON	MAY 1895	5	
William Foulkner Upchurch	1897	2	
Edgar Sturm - BOWDER - S	1872	28	NL

1910 CENSUS - SC

CHEROKEE CO

GOWDEYSVILLE

Name	MD	YRS	Age
John T Upchurch HD	1869	41	
Maggie Upchurch WIF	1868	42	
Sam Upchurch SON	1891	19	
Forest Upchurch SON	1894	16	
Ben D Upchurch SON	1896	14	
William Upchurch SON	1898	12	
Rhett Upchurch SON	1901	9	
Colron Upchurch SON	1904	6	
Nellie May Upchurch DAN	1908	2	

UPCHURCH
→ [CALVIN]

1920 CENSUS - SC

CHEROKEE CO

GOWDEYSVILLE

John T Upchurch HD	1869	51
Maggie Upchurch WIF	1868	52
Fa*SI Upchurch SON	1896	24
Rhett Upchurch SON	1901	19
Calvin Upchurch SON	1904	16
Nellie Upchurch DAN	1908	12
Hattie Upchurch DAN	1912	8

I SHERWOOD U - HEAD OF CLAN

A. ELIAS U

Δ I. WILLIAM M. U b 1838 (RUTHERFORD CO, NC)

Δ MD (2ND) () EMMA PURNICE STROUP b 1845
"EMILY"

Δ Q. JOHN THOMAS U b MAY 19, 1868 (SC) d 21 DEC 1956

(GREENVILLE CO, NC) (BUR - GAFFNEY, SC)

Δ MD 1899 () MAGGIE ELIZABETH FAULKNER

Δ I. JAMES REDDEN U

Δ II. SAMUEL JONES U

Δ III. ROBERT FORREST U

Δ IV. BENJAMIN DAVIS U

Δ V. WILLIAM FAULKNER U

Δ VI. MOLLIE RAE U

→ MISS JESSIE RHETT U

Δ III. JOHN CALVIN U

Δ IV. NELLIE MAE U

Δ V. HATTIE MAY U

John T Upchurch



Added by: wndwiker



Cemetery Photo
Added by: wndwiker

Birth: May 19, 1868
Death: Dec. 21, 1956

Family links:

Spouse:

Maggie E Upchurch (1867 - 1935)

Burial:

Mount Ararat Baptist Church

Gaffney

Cherokee County

South Carolina, USA

Created by: wndwiker

Record added: Jan 31, 2011

Find A Grave Memorial# 64973591

Web: Greenville County,

South Carolina, Obituary Index,

Name: John Thos Upchurch

Publication Date: 23 Dec 1956

Death Date: Abt 1956

Age: Age 88

Birth Date: abt 1868

Alexander/Bynum/Fincannon Family

Owner: jeep lady 150

John T Upchurch

Birth May 1868 in South Carolina

Death

1880 Residence

Age: 12 Goudeysville, Union, South Carolina,

1889 Marriage to Maggie Upchurch

Age: 21

Parents

William Upchurch

1833 -

Emily P

1845 -

Spouse & Children

Maggie Upchurch

1867 -

Private

Sam Jones Upchurch

1892 -

Forest Upchurch

1894 -

Ben Davis Upchurch

1895 - 1948

Fa*SI Upchurch

1896 -

William Foulkner Upchurch

1897 -

Rhett Upchurch

1901 -

Calvin Upchurch

1904 -

Colron Upchurch

1904 -

Nellie May Upchurch

1908 -

JAMES REDDEN U

XID-46410 ①

CENSUS RECORDS FOR PART OF W^M M U L^{ine} IN THE SHERWOOD U
ELIAS U SUBCLAN - R^{em} 15 SEP 2010

1870 CENSUS - GOWDEYSVILLE
TWP, UNION CO., SC

W^M U 30 b^{orn} NC Farm Worker
EMMA U 23 b^{orn} SC
GEORGE U 10 b^{orn} SC
JOHN U 2 b^{orn} NC
JAMES U 6/12 b^{orn} NC

1880 CENSUS - GOWDEYSVILLE TWP
UNION CO., SC

W^M U 46 b^{orn} NC F^{arm} b^{orn} NC
EMILY U 38 b^{orn} SC F^{arm} b^{orn} SC
JOHN T. U 30 b^{orn} NC
JAMES I. U 9 b^{orn} SC
WILLIE U 5 b^{orn} SC
ANNIE Q. U 6 b^{orn} SC
EDDIE U 3 b^{orn} SC
ZEB. VANCE U 6 b^{orn} SC

1910 CENSUS - CHEROKEE CO., SC
GOWDEYSVILLE TWP

Boyer Metcalf 36 NC
Mary 23 SC (7,2,2)
daughter Bengie 5 SC
Eva 2 SC
mother-in-law Emily Upchurch

John T. Upchurch 41 SC farmer
Maggie 42 SC (22,9,7)
Sam 19 SC
son Fen?? [Frank????] 16 SC
son Ben D. 14 SC
William 12 SC
Rhett 9 SC
Calvin 6 SC
Nellie May 2 SC

James J. Upchurch 40 SC
wife Nannie 25 SC (7,2,2)
Claire 4 SC
Gadsen 5 SC

William Upchurch 34 SC
Eunice? 25 SC (11,5,4)
Clarence 10 SC
Robert 8 SC
Clyde 4 SC
Olin 2 SC

Zeb Upchurch 30 SC laborer
Margaret 25 SC (8,4,3)
Gracie Roy 6 SC
William A. 5 SC
Lucy 2 SC

Albert G. Upchurch 28 SC
Effie 20 SC (6,3,2)
Lionel 5 SC

Edward Upchurch 32 SC labor[er]
Belle 25 SC (7,4,4)
Eula 6 SC
John 3 SC
Blanche 2 SC
Effie 2/12 SC

brother-in-law Emsty Louis? 50 SC
aunt Sarah Huntington? 70 NC

I. SHERWOOD U
1791-1850
HEAD OF CLAN
A. ELIAS U.
1791-1844
W^M M. U.

1833-1900
MD (1st) M. A. HARDEN
MD (2nd) EMMA
PURNICE STROOP

A. GEORGE U.
JOHN THOMAS U.
MD (1st) MARGARET
FAULKNER
JAMES REDDEN U.
SAMUEL JONES U.
ROBT. FORREST U.
W^M FAULKNER U.
BENJ. DAVIS U.
JESSE U. "RHETT"
JOHN CALVIN U.
NELLIE MAE U.

JAMES ISSAC U
MD (1st) NAN SPENCER
CLAIRE U
GADSEN U

W^M HENRY U MD (1st) EMMA SPENCER
CLARENCE U; ROBERT T. U; CLYDE U; AMOS U
EDWARD RANDOLPH U MD (1st) FANNIE BELL SMITH
EULA U; JOHN VERNON U; BLANCHE U;
EFFIE U ("BONNIE")
ZEBULON VANCE U MD (1st) MARGARET BOLAN
GRACIE ROY U; WM AMOS U; LUCY U.
ALBERT SIDNEY U MD (1st) EFFIE WRIGHT
LIONEL U; MARY ELLEN U (ELLA?)
MARY ELIZABETH U MD (1st) BOYCE RUCKER METCALF
VIRGINIA PEARL METCALF "BENGIE"; EVA RAE
METCALF

1900 CENSUS - CHEROKEE CO., SC
GOWDEYSVILLE TWP

HOUSEHOLD
John T. Upchurch May 1868 32 SC
Maggie June 1867 32 SC (11,5,4)
Sam Jones May 1892 8 SC
Forest R. January 1894 6 SC
Davis May 1985 5 SC
William Faulkner October 1897 2 SC

FAMILY
William Upchurch May 1833 67 NC
Emily P. May 1845 55 NC (30,10,7)
James O? May 1873 27 NC
Edward R. March 1879 21 NC
Zeb V?ana March 1881 19 SC
Albert June 1884 16 SC
Mary August 1886 13 SC

○ See #126 JAN 1999 Charles Forest Byars to RPA - P625

I. Sherwood U - Head of Clan

A. Eliaz U

1. William M. U

a. John Thomas U b 1868 (Gouldysville TSP, Union Co, SC → Cherokee Co, SC) d about 1948 (1972?)
m d (1) Margaret Faulkner b JUN 1867,
dan of J. R. Hughey and Anahela E. —

1. James Redden U

a. Walter U b 12 AUG 1934 ()
d 12 AUG 1934 () (Aus - Sardis
Methodist Church Cemetery,
Cherokee Co, SC).

JAMES REID U

XID-14690 ①

○ From Ltr 31 MAY 1999 Gloria Jean Bayles DRA

James Bernard worked as a store clerk in a drug according to his son, Reid. Since he had been sick and unable to work for a long time they were poor. Mama told me they did not realize how poor they were because no one else had much either. After "Bun" died, my grandmother Ophelia did not have means to take care of the 5 children. James Redoluphs "Dol" and Florence Ann (Johnson) Mitchell, (her parents) went in the wagon to their home and loaded all to go and live with them. They moved from the town of Buies Creek to the country of Buies Creek. Since grandpa Dol was a farmer there was now plenty of food. She told me even though times were hard they never went hungry and always felt loved and wanted by their grandparents. They helped with the farm when they could. Ophelia helped cook for the farm hands.

Mama had a bit of artist in her but no one else seem to share her talent even in the next generation. There are 3 pastel chalk pictures she did when she was about 12-13 years old that survived. Guess the rest were not kept. I have one, my sister has one and a Bayles cousin that my mother was very close to has the 3rd. For a young child they are wonderful, however she was not allowed to pursue "this useless pastime." Many years later my father encouraged her to try again. She took lessons in oil painting. Family members now share her paintings. Several years before her death, she put the name of who was to inherit her work on the back of each picture. Of course my sister and I had 1st choice. Mama's oil paintings are proudly displayed.

On medical history:

Mama was diagnosed with Diabetes in her 50's. About the same time, her oldest sister Lucille and cousin Una Earl (daughter of Charles Herbert) both discovered they also had it. They thought it must have come from the Upchurch side since Una Earl had it too. Do you know of any other family members with diabetes. Would be interesting to know if their theory was correct.

I. Julia U - Head of Clan

A. Benjamin U

i. James Benjamin U

a. Charles Herbert U

i. Emma Earle U "Una"

ii. James Bernard U "Bun"

md () Ophelia Wm Mitchell ←

i. James Reid U

ii. Mary Florence U "Mama"

(I) Gloria Jean Bayles

iii. Lucille Edna U

I. James Redoluphs
Mitchell "Dol"
md () Florence
Ann Johnson
A. 15

JAMES REID U

XID-14690 (2)

Copy of Photo in #131 MAY 1999 Glou Jean Bayles DRM

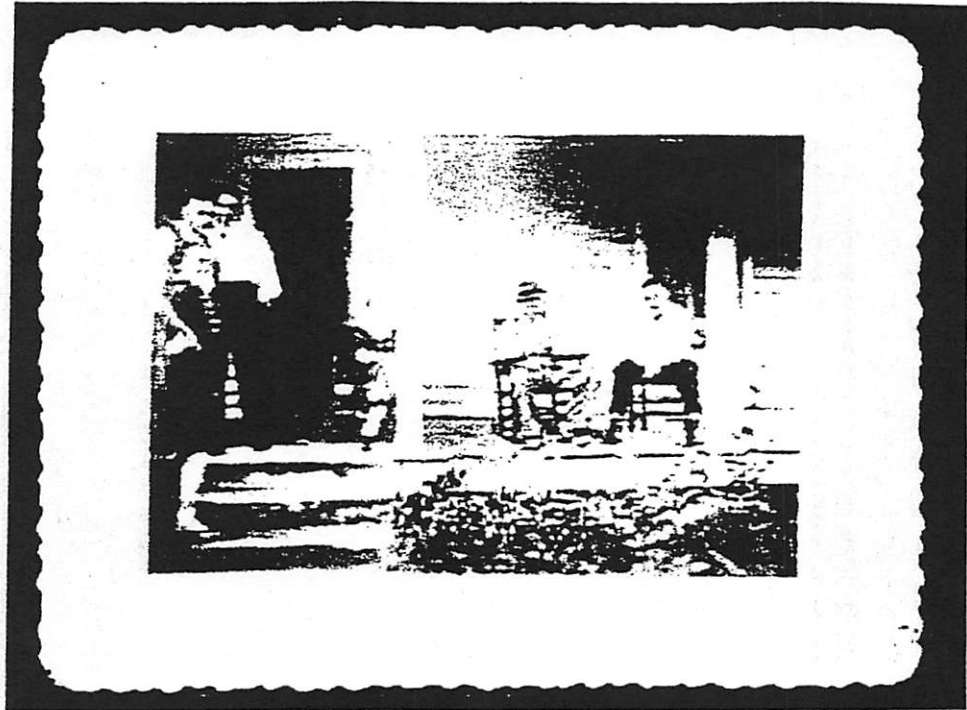

Mitchell Farm about 1938

Ada Gregory Upchurch [ADA FLORENCE GREGORY]
Coleman Bayles [COLEMAN WATSON BAYLES]
Reid Upchurch [JAMES REID U]

Seated: Florence Johnson Mitchell
James Redolpus "Dol" Mitchell

Burt Bayles, Coleman's Brother

② see obituary of Ophelia NMN Mitchell

James Reid U was living in Buies Creek, NC when his mother, Ophelia NMN Mitchell d on 28 MAR 1982.

James Reid U is son of James Bernard U
of the Julia U / Calvin U Subclan - RPH
Benjamin U Line.

③ see IT 4 MAY 1991 Gloria Jean Bayles ED RPH

JRU 18 NOV 1918 (Buies Creek, Harnett Co, NC).
MA 10 MAY 1941 (1) Adm Gregory 1 29 JUN 1918 (Harnett Co, Buies
Creek, NC) 2 FEB 1911 (Buies Creek, Harnett Co, NC). (Bur-
Buies Creek, Harnett Co, NC). Two children listed.

④ see IT 31 MAY 1999 Gloria Jean Bayles ED RPH

JRU MA (1st) & (2nd) times in Buies Creek, NC. He
had only two children.

① James Reid U PAGE 1

Box 250 RT 1
Fellingston, NC 27546
919-843-4029

Talked to him
17 JUL 82

F= James Bernard U

GF= Jim U [JAMES U]

[GGF= Benjamin U]

B & S of Jim U
1. Jeff U

md 1st Ada ^{Florence} Gregory

① Reid

ind 2nd Allene NMN Brasley / Humphrey

md Blanchard Humphrey
he died 2 yrs ago

his children are by his 1st wife
893-2929 = Jefferson Woodson U, Jr. - lives
Brier Creek, NC - has interest

B & S of ① Reid (no brattns)

A. eldest L. velle Edna U and William Bird Stinson

↳ children (2) William Bird Stinson Jr and Joe
Aria (?) Adair (?) Stinson & Tingles

B. next Mary Florence U and Coleman W. Bayler

↳ child Marsha U just recently and
Jean U and Jim Amspacker

C. next Grace U and 1st Derach Turner

↳ no issue.

2nd Edward Braswell

D. next Pansey

U and 1st Garton Stewart

died and Victor Beal.

↳ 2 children Jimmy Stewart
Kathy Stewart.

Reid - ↳ by his 1st wife

2 ch

Lula Faye U and Tommy Smith

③ ↳ ~~Seam Smith~~ Mitchell Reid Smith

Andrea Smith

Virginia Reid U and 2nd Robert Branton

↳ Michael Ray Lee
Jensie Lee

md ~~Ray~~ Lee

↳ Howard Ray

Amy Miller

He has the old Mitchell Family Bible
 He thinks ~~there~~ there is an old
 Lynchburg Bible ^{in his} Mary may have the
 Reid has bible for his father

Mary - lives in VA - may have bible
 → 804-420 1525

There is a Frank U in Brier Creek
 son of } Bill U, gr of Kitt U.
 → works at Brier Creek College
 → A preacher.

Reid was quite willing to talk - he is retired -
 invited me to come to see him - he will
 look up Woody U for.

[NOTE: The GGF of James Reid U is Benjamin
 U b 1830 d 1910 Bur Wells Creek Baptist Church,
 Angier, NC - RPU]

JAMES REID U

XIO-14690
⑥

MR JAMES REID UPCHURCH }
ROUTE 1 - BOX 250 } in AF
HILLINGDON, NC 27546 }

23 AUG 1982

Dear Reid,

When I talked to you on 17 JUL 82 I had hoped to write right away but some out-of-the-travel came up. I talked to Susan and to Mary Heba, to Mary Florence and to Woody and made some progress. If we will all pool our information we have a better chance of locating your line to the rest of the Upchurches. We are all related. See attached flyers.

It is hard to know when to start on the questions but let me begin with some very ones.

- 1) when and where were you born?
- 2) when and where were you married the 1st and 2nd time?
- 3) when and where was Ada Florence Gray born and is she still living? if not when and where did and where buried?
- 4) when and where was Allene Brasley born?
- 5) when and where were your two daughters born?
- 6) when and where were your two sons-in-law born?
- 7) when and where were your four grandchildren born?
- 8) when and where was James Bernard U born, when and where did and where is he buried?
- when and where did he marry?

- 1) Do you have any idea or have we might get more information on your grandfather James U.?
- 2) What is the full maiden name of your sister Pansy U. and when and where was she born?
- 3) What is the full name for your sister Grace U. and when and where was she born?
- 4) When and where was Luelle Edna U. born?

We know that your great-grandfather was Benjamin U. He and two other young Upchurch males appeared on the 1850 Census in Cumberland Co. NC. (Harnett Co was a part of Cumberland until 1855). The three boys were in separate homes none of which was headed by an Upchurch. They were Benjamin U. age 20, John U. age 19 and Nathan U. age 18. We figure that these three boys were brothers and that they were put out in the community under guardianships while they were under legal age. Sooner or later we hope to find the names of the parents of these 3 boys.

I am anxious to hear from you and to have whatever information you have or can get.

Sincerely yours
Phil Upchurch

{ROBERT PHILLIP UPCHURCH}

sent BASE

JAMES REID U

NC BIRTHS - 5 SEP 2005 - PETERSON - HARNETT CO. 1940-1955
PART 46 FAT- 2

Larry Wayne Upchurch	22 Mar 1941	Harnett	Elery Dwight Upchurch
Walter Ray Upchurch	11 Apr 1941	Harnett	Malcom Thomas Upchurch
Barbara Ann Upchurch	22 May 1941	Harnett	Otho H Upchurch
Donald Keith Upchurch	18 Aug 1941	Harnett	Fred Aldridge Upchurch
Donald Ray Upchurch	2 Sep 1941	Harnett	Charlie Joe Upchurch
Clyde Williams Upchurch	10 Aug 1942	Harnett	Clyde DAVIS Upchurch
Upchurch	29 Oct 1942	Harnett	Charlie Joe Upchurch
Barbara Jean Upchurch	8 Sep 1943	Harnett	Martimer R Upchurch
Upchurch	30 Aug 1943	Harnett	<u>James Reid Upchurch</u> ¹
Vicki Gray Upchurch	25 Sep 1943	Harnett	Charles H C Upchurch
Upchurch	10 Jan 1944	Harnett	Charlie Upchurch
Benjamin Albert Upchurch	5 May 1944	Harnett	Frank Upchurch
James Hartwell Upchurch	12 Feb 1946	Harnett	Walter Hartwell Upchurch
John Emory Upchurch	20 Jun 1944	Harnett	Clyde Davis Upchurch
Helen Priscilla Upchurch	12 Feb 1946	Harnett	Malcolm Upchurch
Virginia Reid Upchurch	12 May 1946	Harnett	<u>James Reid Upchurch</u> ¹
L C Upchurch	20 Jul 1946	Harnett	Norcott Roy Upchurch
Elbridge Ray Upchurch	25 Aug 1946	Harnett	Fred Elbridge Upchurch
Lonnie Jackson Upchurch	3 Jan 1947	Harnett	Malcolm T Upchurch
Iris Annetta Upchurch	1 Jan 1948	Harnett	Norcott Ray Upchurch
Linda Faye Upchurch	15 Jan 1948	Harnett	Charles Joe Upchurch
Kenneth Earl Upchurch	3 May 1948	Harnett	Louis Garland Upchurch
Vivian Ann Upchurch	1 Jun 1949	Harnett	Walter Hartwell Upchurch
Malcolm Mc E Upchurch	20 Oct 1949	Harnett	Malcolm T Upchurch
Connie Ruth Upchurch	9 Feb 1950	Harnett	Louis Garland Upchurch
Brenda Ann Upchurch	23 Feb 1950	Harnett	James Bryant Upchurch
Myrtle Jaen Upchurch	20 Mar 1951	Harnett	Clarence Luter Upchurch
Dottie Lou Upchurch	1 Apr 1951	Harnett	Charlie Joe Upchurch
Karen Sue Upchurch	6 Oct 1952	Harnett	Charles AVENT Upchurch
Leroy Gail Upchurch	16 Jan 1953	Harnett	James Bryant Upchurch
Michael Thomas Upchurch	21 Mar 1953	Harnett	Wilton M Upchurch
Jenne Lou Upchurch	16 Jun 1953	Harnett	Louis Garland Upchurch
Donna Marie Upchurch	7 Oct 1953	Harnett	Charles AVENT Upchurch
James Robert Upchurch	6 Jan 1954	Harnett	James Gilbert Upchurch
Glenda Sue Upchurch	24 Feb 1954	Harnett	Walter H Upchurch
Phillip Lynn Upchurch	22 Jun 1954	Harnett	Edward Thomas Upchurch
Barbara Ann Upchurch	20 Jan 1955	Harnett	James Gilbert Upchurch
John Walter Upchurch	31 Aug 1955	Harnett	Walter Hastwell Upchurch

JAMES REID

U

T

○ NC BIRTHS - 5 SEP 2005 - PETERSON - HARNETT CO. 1940-1955
 PART 46 FAT-2

Larry Wayne Upchurch	22 Mar 1941	Harnett	Elery Dwight Upchurch
Walter Ray Upchurch	11 Apr 1941	Harnett	Malcom Thomas Upchurch
Barbara Ann Upchurch	22 May 1941	Harnett	Otho H Upchurch
Donald Keith Upchurch	18 Aug 1941	Harnett	Fred Aldridge Upchurch
Donald Ray Upchurch	2 Sep 1941	Harnett	Charlie Joe Upchurch
Clyde Williams Upchurch	10 Aug 1942	Harnett	Clyde DAVIS Upchurch
Upchurch	29 Oct 1942	Harnett	Charlie Joe Upchurch
Barbara Jean Upchurch	8 Sep 1943	Harnett	Martimer R Upchurch
Upchurch	30 Aug 1943	Harnett	James Reid Upchurch
Vicki Gray Upchurch	25 Sep 1943	Harnett	Charles H C Upchurch
Upchurch	10 Jan 1944	Harnett	Charlie Upchurch
Benjamin Albert Upchurch	5 May 1944	Harnett	Frank Upchurch
James Hartwell Upchurch	12 Feb 1946	Harnett	Walter Hartwell Upchurch
John Emory Upchurch	20 Jun 1944	Harnett	Clyde Davis Upchurch
Helen Priscilla Upchurch	12 Feb 1946	Harnett	Malcolm Upchurch
Virginia Reid Upchurch	12 May 1946	Harnett	James Reid Upchurch
L C Upchurch	20 Jul 1946	Harnett	Norcott Roy Upchurch
Elbridge Ray Upchurch	25 Aug 1946	Harnett	Fred Elbridge Upchurch
Lonnie Jackson Upchurch	3 Jan 1947	Harnett	Malcolm T Upchurch
Iris Annetta Upchurch	1 Jan 1948	Harnett	Norcott Ray Upchurch
Linda Faye Upchurch	15 Jan 1948	Harnett	Charles Joe Upchurch
Kenneth Earl Upchurch	3 May 1948	Harnett	Louis Garland Upchurch
Vivian Ann Upchurch	1 Jun 1949	Harnett	Walter Hartwell Upchurch
Malcolm Mc E Upchurch	20 Oct 1949	Harnett	Malcolm T Upchurch
Connie Ruth Upchurch	9 Feb 1950	Harnett	Louis Garland Upchurch
Brenda Ann Upchurch	23 Feb 1950	Harnett	James Bryant Upchurch
Myrtle Jaen Upchurch	20 Mar 1951	Harnett	Clarence Luter Upchurch
Dottie Lou Upchurch	1 Apr 1951	Harnett	Charlie Joe Upchurch
Karen Sue Upchurch	6 Oct 1952	Harnett	Charles AVENT Upchurch
Leroy Gail Upchurch	16 Jan 1953	Harnett	James Bryant Upchurch
Michael Thomas Upchurch	21 Mar 1953	Harnett	Wilton M Upchurch
Jenne Lou Upchurch	16 Jun 1953	Harnett	Louis Garland Upchurch
Donna Marie Upchurch	7 Oct 1953	Harnett	Charles AVENT Upchurch
James Robert Upchurch	6 Jan 1954	Harnett	James Gilbert Upchurch
Glenda Sue Upchurch	24 Feb 1954	Harnett	Walter H Upchurch
Phillip Lynn Upchurch	22 Jun 1954	Harnett	Edward Thomas Upchurch
Barbara Ann Upchurch	20 Jan 1955	Harnett	James Gilbert Upchurch
John Walter Upchurch	31 Aug 1955	Harnett	Walter Hastwell Upchurch

① From 1900 Census - Appling Co, GA

James R. U b JAN 1860 age 40 [JAMES RICHARD U]*

Adeline U WIFE b APR 1872 age 28 [ADELINE (MOODY) DEEN]

Adolph Deen SS b SEP 1888 age 11

Doumie Deen SS b SEP 1890 age 9

Ruth Deen SD b JUL 1893 age 6

Alma U DAU b AUG 1897 age 2 [ALMA MAE U]

[* CANNOT LOCATE ON

GA CENSUS - 1860, 1870

1880, 1910

AL CENSUS 1860, 1870

1880 - RP4]

② From Iti R MAY 1999 James Ray Taylor D RPA - Pg 71-76

I. James Richard U b SEP 1895 ()

Adeline (Moody) Deen

A. Alma Mae U b AUG 1897

(Boxley, GA) m d (1st) NOV 1916

Alonso Vance Brannen

m d (2nd) AUG 1929 () Thomas

Jefferson Dent.

1. Wilma Merle Isabel Brannen
b MAR 1918 () d OCT 1918

2. James Vance Brannen, Sr
b NOV 1919 m d JUN 1940
Jayne Greenleaf

3. Rubye Mae Brannen
b DEC 1925 d DEC 1925

B. John Richard U, Sr b JUN 1900

m d (1st) JUN 1922 () Mary, Wilma Mamie¹¹

m d (2nd) SEP 1931 () Leona Rose Dintie²¹

i. John Richard U, Jr b AUG 1923

m d FEB 1943 () Thelma Viola Smith

2. Eddie Ray U b SEP 1924 m d DEC 1947 () Gwendolyn Beasley

3. Clyde Lamar U b MAY 1932 m d APR 1951 () Francis Wiloughby

4. Constance Jeanette U b DEC 1933 m d () James Edward Taber

5. Joanne Georgia U b FEB 1935 m d () Charles J. Anderson, Sr

6. James Curtis U b MAY 1940

a. James Vance Brannen, Jr b APR 1945

b. Thomas Alva Brannen b AUG 1950

c. Jayman Alma Brannen b JUL 1953

a. Phyllis Viola U b JUL 1944

b. Delores U b MAY 1946 died infant

c. Charles Royce U b MAY 1948

d. Mary Marie U b OCT 1950

a. Katrina Marguerite U b JUL 1950

b. David Wayne U b NOV 1951

c. William Bruce U b MAR 1956

d. Kennedy Alexander U b SEP 1960

e. James Lamont U b MAY 1963

a. Clyde Richard U b FEB 1952

b. Bonnie Lee U b JAN 1953

c. Eddie Lamar U b APR 1955

a. James Randolph Taber
b APR 1954

b. Leona Taber b NOV 1955

c. Curtis Edward Taber
b MAY 1960

a. Leona
Linda Ruth
Anderson
b DEC 1952

b. Charles J.
Anderson,
Gr. b OCT
1955

① See Obit of Ralph Loren U who d 22 MAY 1991

I. George Valentine U of the George U/Samuel U subclass

A. George Bluford U

1. Ralph Loren U

a. James Richard U - died as an infant

RECORDS FOR THE JAMES RICHARD U FAMILY OF FIRE
MOSES U/ WHITNEY U SOBCLAN - RPU 19 FEB 2015

1900 CENSUS-GA

APPLING CO

MIL DIST 1563

Jas Upchurch HD 1864 40 NC
Addie Upchurch WIF 1872 28 GA
Adolph Deen SD 1859 11
Downie Deen SD 1891 9
Ruth Deen SD 1894 6
Alma Upchurch SD 1898 2
Sellers Regan D 1865 35 NC
Elizabeth Maloy B 1885 15 NC

1910 CENSUS-GA

WAYNE CO

JESSUP

James R Upchurch HD 1864 50
Addie Upchurch WIF 1877 33
Ruth Upchurch DAU 1893 17
Alma Upchurch DAU 1898 12
John Upchurch SON 1900 10

1920 CENSUS-GA

APPLING CO

DEEN

Downing D Dun HD 1871 29
Ada Dun WIF 1894 26
Herbert Dun SON 1916 4
Clyde Dun SON 1917 3
Luis Dun SON 1919 1
John R Upchurch BRO [1 6/12] 1901 19

1920 CENSUS-GA

WAYNE CO

MADRAY

Vannie Brannen HD 1897 21
Alma Brannen WIF 1898 22
James Vance Brannen SON [1/12] 1920 0
Addie Upchurch WIF 1872 48
Ruth Dean SD 1894 26

[A] [D]

Altman_Winton_4_12

OWNER: RIC-ALTMAN

I MOSES U-HEAD OF CLAN

A. WHITNEY U

I. JAS. MONROE U

A. JAMES RICH'D U

SRE
MD
1ST
JHD

MD (I) ADELINE

ADDIE MOODY

J. JNO ADOLPH DEEN

MD (I) BESSIE

ANNIE SMITH

(I) → (VII) - SEE BELOW - LEFT

M. DOWNIE D. DEEN - MD 1920

M. RUTH DEEN AKA RUTH U

M. ALMA MAE U MD (I) VANCE

M. JOHN RICHARD U, SR

MD (1ST) WILMA MORRIS U

MD (2ND) LEANA ROSE

DIRETTE

(I) JOHN RICHARD U, JR

(I) EDDIE RAY U

Spouse & Children

Bessie Annie Smith
1890 - 1968

Private

Connie Mabel Deen
1909 - 1916

Millie Grace Deen
1911 - 1916

Willie Grace Deen
1911 - 1916

George Edward Deen
1913 - 1997

Lois Ruth Deen
1915 - 1916

John Adolph Deen
1918 - 2000

John Adolph Deen

Birth 16 Sep 1888 in Baxley, Appling, Georgia
Death 8 Jan 1969 in Ocala, Marion, Florida.

1920
Age: 32

Occupation
Tax Assessor, Flagler, Florida,

Burial
Espanola Cemetery, Espanola, Flagler, Florida,

1908
28 Dec

Marriage to Bessie
Annie Smith

Adeline Addie Moody

Birth 18 Apr 1872 in Appling, Georgia, USA
Death 1935 in Appling, Georgia, USA

1887 Marriage to John Henry Deen
4 May Appling, Georgia, USA

1895 Marriage to James Richard Upchurch
8 Sep

Burial

Deen Cemetery, Appling, Georgia.

Parents

Isaac I. Moody
1847 - 1890

Martha Elmira Miles
1847 - 1920

Spouse & Children

John Henry Deen
1862 - 1895

John Adolph Deen
1888 - 1969

Downie D. Deen
1890 - 1951

Fnu Deen
1895 -

1940 CENSUS-GA

APPLING CO

MELTON

NAME WILMA AGE
Wituse 1900 40
Upchurch WIF
John B SON 1924 16
Upchurch
Eddie R SON 1925 15
Upchurch

Spouse & Children

James Richard Upchurch

Alma Mae Upchurch
1897 -

John Richard Upchurch
1900 - 1973

- ① See sheet 23 with Ennis Perry U - sent to RPU by
Ray White Jr in 30 MAR 1980 JLT

James Richard U b 30 JAN 1885 (Bedia, Grimes Co,
TX). d at about age 3 months. He was son
of Ennis Perry U of James U IV / Barnwell
U class.

JAMES ROBERT ..

JAMES ROBERT U

Jas Robt Upchurch

North Carolina
Marriages, 1759-1979

birth: 1880

marriage::22 Apr 1902 Wake, North Carolina

spouse: Ella Massenburg

JAMES ROBERT U

OBITUARY DOWNLOADED BY JENNA LANE U FOR RPU

Paper: Herald-Sun, The (Durham, NC)

Deceased: DURHAM - Mrs. Robena Beasley Upchurch

Date: January 8, 2004

DURHAM - Mrs. Robena Beasley Upchurch, 83, died Wednesday, January 7, 2004, at Durham Regional Hospital. Mrs. Upchurch was born March 12, 1920, in Erwin, N.C., the daughter of the late James Robert and Nancy Edwards Beasley. She grew up in Erwin, N.C. and married James Gilbert Upchurch from Dunn, N.C. on May 30, 1951. Mrs. Upchurch gave birth to three children, James Robert, Barbara Ann and John Allen. The family moved to Durham, N.C. in June 1958, where Mrs. Upchurch worked with the city schools for nineteen years and retired. She was a wonderful wife, mother and grandmother and a friend to many people. Everyone that knew her will always love her. Mrs. Upchurch was a member of Grace Baptist Church.

Mrs. Upchurch is survived by her husband, James G. Upchurch; three children, James R. "Jim" Upchurch and wife, Nina, of Creedmoor, Barbara Wilson and husband, Randall, of Ardmore, Okla. and John A. Upchurch and wife, Chris, of Durham; six grandchildren and three great grandchildren.

Graveside service will be held Friday 2 p.m. in Greenwood Cemetery in Dunn, N.C.

The family will receive friends Thursday evening from 6 to 8 p.m. at - Clements Funeral Home in Durham.

I - - U

△ A. James G. ^{Gilbert} U

△ m d l Robena Beasley

1. △ James Robert U "Jim" m d l Nina - -
2. △ Barbara Ann U m d l Randall Wilson
3. △ John Allen U m d l Chris - -

① From Document 2 JUN 1995 James Paul Johnson, Jr
Biogf.

I. Homer Edward U of the Charles U/Thomas Bay U, Sr
Sublan-William Barner U line.

A. Idram Stanford U, Sr

1. Idram Stanford U, Jr b 24 SEP 1950
md (1st) Susan Sells

md (2nd) Karol Ann Gills b 1 MAY 1960

a. William Anthony U b 13 MAY 1988

b. James Robert U b 6 FEB 1990 (Twin) 11

c. Christopher Michael U b 7 FEB 1990 (Twin) 11

11 one twin born just before midnight and one
just after midnight.

② See Ltr 31 JAN 1996 Christine U Ed RPY

JRU b Moran, GA

○ James Gilbert U b 13 SEP 1926 md 30 MAY 1951 () Robena Beasley. James Gilbert U is the S/O Elvey Dwight U of the Nathan U, I / Burtis U Subdan - John Rice U, I Line.

○ Phone Book 1980: James Gilbert U
308 Manmouth Ave } In AT
Durham, NC 27701

○ Its 19 FEB 1982 Robert Evans U to RPU - confirm address in (2)

○ Obit in Its 31 JAN 2004 Ann Poe to RPU

A. From News & Observer 8 JAN 2004 →

B. Download obtained from Internet by Ann Poe

DURHAM COUNTY

ROBENA B. UPCHURCH, 83, Durham, Jan. 7. Graveside 2 p.m., Friday, Greenwood Cemetery, Dunn. Arrangements by Clements Funeral Service, Durham.

heraldsun.com: obituaries

01/8/04 11:08 PM

UPCHURCH

DURHAM - Mrs. Robena Beasley Upchurch, 83, died Wednesday, January 7, 2004, at Durham Regional Hospital. Mrs. Upchurch was born March 12, 1920, in Erwin, N.C., the daughter of the late James Robert and Nancy Edwards Beasley. She grew up in Erwin, N.C. and married James Gilbert Upchurch from Dunn, N.C. on May 30, 1951. Mrs. Upchurch gave birth to three children, James Robert, Barbara Ann and John Allen. The family moved to Durham, N.C. in June 1958, where Mrs. Upchurch worked with the city schools for nineteen years and retired. She was a wonderful wife, mother and grandmother and a friend to many people. Everyone that knew her will always love her. Mrs. Upchurch was a member of Grace Baptist Church. Mrs. Upchurch is survived by her husband, James G. Upchurch; three children, James R. "Jim" Upchurch and wife, Nina, of Creedmoor, Barbara Wilson and husband, Randall, of Ardmore, Okla. and John A. Upchurch and wife, Chris, of Durham; six grandchildren and three great grandchildren. Graveside service will be held Friday 2 p.m. in Greenwood Cemetery in Dunn, N.C. The family will receive friends Thursday evening from 6 to 8 p.m. at - Clements Funeral Home in Durham.

○ From obituary & other RPU
I. Nathan U, I - Head Records
A. BURTIS U

1. JOHN RICE U, I

a. JOHN RICE U, II

i. ELVEY DWIGHT U

↓
(I) James Gilbert U b 13 SEP 1926 - SL 2004
md 30 MAY 1951 () Robena Beasley
b 12 MAR 1920 (Erwin, NC) d JAN
2004 (Durham, NC) (Bur. - Green-
wood Cem., Durham, NC) - D/O James Robert Beasley & Nancy Edwards

(A) James Robert U "jim" md () Nina - - Line Creedmoor, NC

(B) Barbara Ann U md () Randall Wilson - Line Ardmore, OK

(C) John Allen U md () Chris - - Line Durham, NC

JAMES ROBERT U

① Marriages - Henry Co, GA.
James Robert U and 6 JUN 1958 Norma Maxine Estem

JAMES ROBERT U

○ WWI Registration. Mapt - In Ltr 28 JAN 2005 Charles
John Peterson, for D R PU

Name	Birth Date	Race	Birthplace	Registration Place (City, County, State)
James Andrew Upchurch	21 Mar 1879	White		Not Stated, Atoka, OK
George William Upchurch	26 Jun 1898	White		Not Stated, Caddo, OK
George Granville Upchurch	14 Mar 1899	White		Not Stated, Choctaw, OK
<u>James Robert Upchurch</u>	15 Aug 1884	White		Not Stated, Choctaw, OK
Jerry E Upchurch	26 Dec 1894	Caucasian	Texas	Not Stated, Choctaw, OK
Boman F Upchurch	26 Mar 1884	White		Not Stated, Cleveland, OK
John Jackson Upchurch	11 Dec 1888	Caucasian	Oklahoma	Not Stated, Cleveland, OK
John L Upchurch	17 Aug 1894	White	Oklahoma	Not Stated, Cleveland, OK
Thomas R Upchurch	15 Oct 1880	White		Not Stated, Cleveland, OK
William Andrew Upchurch	01 Dec 1874	White		Not Stated, Cleveland, OK
John Edward Upchurch	01 Sep 1891	Caucasian	Texas	Not Stated, Craig, OK
Marcus Luther Upchurch	11 Oct 1876	White		Not Stated, Craig, OK
Ira Upchurch	09 Jun 1884	White		Not Stated, Creek, OK
Elliott Vernon Upchurch	10 Aug 1876	White		Not Stated, Custer, OK
Ernest Luther Upchurch	01 May 1895	Caucasian	Oklahoma	Not Stated, Custer, OK
Doc Upchurch	30 May	White		Not Stated, Haskell, OK
James Arch Upchurch	16 Aug 1880	White		Not Stated, Haskell, OK
Robert Jefferson Upchurch	22 Mar 1895	Caucasian	Oklahoma	Not Stated, Hughes, OK
Thomas Bowman Upchurch	06 May 1892	White	Arkansas	Not Stated, Hughes, OK
Walter Clarence Upchurch	07 Feb 1886	White		Not Stated, Hughes, OK
John Upchurch	12 Mar 1893	Caucasian	Oklahoma	Not Stated, Johnston, OK
x Adam Hobart Upchurch	12 Mar 1884	White		Not Stated, Latimer, OK
Guy Edward Upchurch	21 Oct 1896		Oklahoma	Not Stated, Lincoln, OK
Roy F Upchurch	16 May 1884	White		Not Stated, Marshall, OK
William Anderson Upchurch	18 May 1880	White		Not Stated, Nowata, OK
Louis Jordan Upchurch	May 15 1886	White		Not Stated, Pittsburg, OK
Riley Upchurch	07 Jan 1884	White		Not Stated, Pittsburg, OK
Rufus Winfield Upchurch	23 Sep 1887	Caucasian	Arkansas	Not Stated, Pottawatomie, OK
x Arnold Alston Upchurch	16 Oct 1900	White		Not Stated, Stephens, OK
David Cicero Upchurch	16 Aug 1886	Caucasian	Alabama	Not Stated, Stephens, OK
John Richard Upchurch	09 Sep 1882	White		Not Stated, Washington, OK
Edd Cordis Upchurch	28 Apr 1885	White		Not Stated, Washita, OK

① See Pg 4 of West 15 MAR 1979 Jt RPU

James Robert U b 15 AUG 1884 in Detroit (Red River Co) TX.
d 7 NOV 1962 Hugo, OK ^{23 DEC 1988 (Hugo, OK)} and Gertude Johnson
dan of Benjamin Johnson and Mary (Austin) Johnson

His father = James Allen U b 29 MAR 1852, gf =
John Dudley U ^{→ [DUDNEY]} b 31 JUL 1824, ggf = Allen U b 1780-1790.

James Robert U had 9 children including Odie Marie U
b 8 OCT 1911, a correspondent. Odie Marie U states,
"Grandpa (James Allen U) had blue eyes, from his German
mother, and was tall, over six feet, with definite
Indian features; so was my father (James Robert U)
but with black hair and brown eyes; all my brothers
and sisters inherited the brown eyes, several,
including myself, the black hair.

② See Jt 27 AUG 1988 Odie Marie U to RPU

JRU d in the Erwin Community S.E. of Hugo,
Choctaw Co, OK and Gertude Aubin Johnson b 9 MAR 1886
(Stone Co, AR) d 27 JUN 1967 (Erwin Community, OK) (Bur-
shoat Springs Cem. S.E. of Hugo, OK).

③ See Jt 15 NOV 1988 Odie Marie U to RPU

JRU buried at Shoate Springs Cem. SE of Hugo, OK.

JAMES ROBERT U

○ NC BIRTHS - 5 SEP 2005 - PETERSON - HARNETT CO. 1940-1955
PART 46 FAT-2

Larry Wayne Upchurch	22 Mar 1941	Harnett	Elery Dwight Upchurch
Walter Ray Upchurch	11 Apr 1941	Harnett	Malcom Thomas Upchurch
Barbara Ann Upchurch	22 May 1941	Harnett	Otho H Upchurch
Donald Keith Upchurch	18 Aug 1941	Harnett	Fred Aldridge Upchurch
Donald Ray Upchurch	2 Sep 1941	Harnett	Charlie Joe Upchurch
Clyde Williams Upchurch	10 Aug 1942	Harnett	Clyde DAVIS Upchurch
Upchurch	29 Oct 1942	Harnett	Charlie Joe Upchurch
Barbara Jean Upchurch	8 Sep 1943	Harnett	Martimer R Upchurch
Upchurch	30 Aug 1943	Harnett	James Reid Upchurch
Vicki Gray Upchurch	25 Sep 1943	Harnett	Charles H C Upchurch
Upchurch	10 Jan 1944	Harnett	Charlie Upchurch
Benjamin Albert Upchurch	5 May 1944	Harnett	Frank Upchurch
James Hartwell Upchurch	12 Feb 1946	Harnett	Walter Hartwell Upchurch
John Emory Upchurch	20 Jun 1944	Harnett	Clyde Davis Upchurch
Helen Priscilla Upchurch	12 Feb 1946	Harnett	Malcolm Upchurch
Virginia Reid Upchurch	12 May 1946	Harnett	James Reid Upchurch
L C Upchurch	20 Jul 1946	Harnett	Norcott Roy Upchurch
Elbridge Ray Upchurch	25 Aug 1946	Harnett	Fred Elbridge Upchurch
Lonnie Jackson Upchurch	3 Jan 1947	Harnett	Malcolm T Upchurch
Iris Annetta Upchurch	1 Jan 1948	Harnett	Norcott Ray Upchurch
Linda Faye Upchurch	15 Jan 1948	Harnett	Charles Joe Upchurch
Kenneth Earl Upchurch	3 May 1948	Harnett	Louis Garland Upchurch
Vivian Ann Upchurch	1 Jun 1949	Harnett	Walter Hartwell Upchurch
Malcolm Mc E Upchurch	20 Oct 1949	Harnett	Malcolm T Upchurch
Connie Ruth Upchurch	9 Feb 1950	Harnett	Louis Garland Upchurch
Brenda Ann Upchurch	23 Feb 1950	Harnett	James Bryant Upchurch
Myrtle Jaen Upchurch	20 Mar 1951	Harnett	Clarence Luter Upchurch
Dottie Lou Upchurch	1 Apr 1951	Harnett	Charlie Joe Upchurch
Karen Sue Upchurch	6 Oct 1952	Harnett	Charles Avent Upchurch
Leroy Gail Upchurch	16 Jan 1953	Harnett	James Bryant Upchurch
Michael Thomas Upchurch	21 Mar 1953	Harnett	Wilton M Upchurch
Jenne Lou Upchurch	16 Jun 1953	Harnett	Louis Garland Upchurch
Donna Marie Upchurch	7 Oct 1953	Harnett	Charles Avent Upchurch
<u>James Robert Upchurch</u>	6 Jan 1954	Harnett	James Gilbert Upchurch
Glenda Sue Upchurch	24 Feb 1954	Harnett	Walter H Upchurch
Phillip Lynn Upchurch	22 Jun 1954	Harnett	Edward Thomas Upchurch
Barbara Ann Upchurch	20 Jan 1955	Harnett	James Gilbert Upchurch
John Walter Upchurch	31 Aug 1955	Harnett	Walter Hastwell Upchurch

JAMES ROBERT U

○ NC MARRIAGES 5 SEP 05 - PETERSON - DURHAM CO

Barbara Ann Upchurch	Female	Randall Lee Wilson	11 Jun 1977	Durham
Julia Lesang Upchurch	Female	David Donald Hill	6 Aug 1977	Durham
Barbara Ann Upchurch	Female	Randall Lee Wilson	11 Jun 1977	Durham
Kristy Jo Upchurch	Female	Marlon Parker Hayes	10 Aug 1977	Durham
Gwen Hope Upchurch	Female	Jack Shealy Walker Jr.	10 Aug 1977	Durham
Patricia Olivia Upchurch	Female	Obie Carrington Jr.	25 Mar 1978	Durham
Jackie Upchurch	Female	Abdul L F Hossain	18 May 1978	Durham
Stanley Lance Upchurch	Male	Pamela Faith Threatt	21 Jun 1978	Durham
Mary Catherine Upchurch	Female	Warren Lee Hart	1 Oct 1979	Durham
Brenda Ruth Upchurch	Female	Lawson Wescott Martin	12 Jul 1980	Durham
Kenneth Ray Upchurch	Male	Angelica Masonia Lipscomb	24 Jul 1982	Durham
Leanne Nichols Upchurch	Female	Michael Wade Currin	7 Jan 1983	Durham
Jeffery Clark Upchurch	Male	Susan Young Grady	15 Jan 1983	Durham
Yvonne Pendergraft Upchurch	Female	Jesse Lyle Ennis	17 Jun 1983	Durham
Craig Wayne Upchurch	Male	Sharon Renea Shelton	2 Apr 1983	Durham
Charles Kelly Upchurch	Male	Laura Marie Bucci	7 Apr 1984	Durham
Theresa Faye Upchurch	Female	Howard Kent Moore	12 May 1984	Durham
Sara Florence Upchurch	Female	William Vernell Bare	26 May 1984	Durham
David Emmett Upchurch	Male	Phyllis Lorraine Wilkins	21 Oct 1984	Durham
Dianne Arnette Upchurch	Female	Michael Matthew Lyons	30 Oct 1984	Durham
Tina Denise Upchurch	Female	Keith Nmn Chestnut	4 Jan 1985	Durham
John Allen Upchurch	Male	Christina Lee Walker	28 Jul 1985	Durham
<u>James Robert Upchurch</u>	Male	Nina Frances Ray	17 Aug 1985	Durham
Gwendolyn Denise Upchurch	Female	Bellino Maurice Evans	8 Mar 1986	Durham
Jeffrey Clark Upchurch	Male	Annette Michelle Clark	3 May 1986	Durham
Jacqueline Evette Upchurch	Female	Tony Ray Sampson	17 May 1986	Durham
Wanda Daniels Upchurch	Female	Stanley North Davis	6 Jun 1986	Durham
Donna Denise Upchurch	Female	Joseph Royer Davidson	6 Dec 1986	Durham
Mark Wakefield Upchurch	Male	Julia May Feifarek	31 Jan 1987	Durham
Melvin Leroy Upchurch	Male	Lorine Parker Evans	21 Feb 1981	Durham
Terry Kay Upchurch	Female	Nathan Leroy Mchenry	21 Mar 1981	Durham
Craig Wayne Upchurch	Male	Tracy Renee Garrett	11 Apr 1987	Durham

JAMES ROBERT U

NC BIRTHS - 5 SEP 2005 - PETERSON - MOORE CO PT 4 F=UPCHURCH 41660-1998

Wyatt Jeffery Upchurch	16 Sep 1960	Male	Moore	Wyatt Gray Upchurch	Mary Frances Garner
Lisa Sharon Upchurch	30 May 1961	Female	Moore	Johnnie Darrell Upchurch	Omie Lou Hussey
Michelle Dawn Upchurch	2 Oct 1963	Female	Moore	Jackie Franklin Upchurch	Brenda Sue Oldham
Wayne Allen Upchurch	29 Feb 1964	Male	Moore	Jerry Wayne Upchurch	Twila Janette Allen
Amy Yvette Upchurch	11 May 1965	Female	Moore	Jackie Frankie Upchurch	Brenda Sue Oldham
Darrell Lee Upchurch	6 Jan 1966	Male	Moore	Johnnie Darrell Upchurch	Omie Lou Hussey
Elizabeth Allen Upchurch	2 Apr 1966	Female	Moore	Lewis Marvin Upchurch Jr.	Betty Allen Daniel
Tammy Renee Upchurch	13 Jul 1967	Female	Moore	Johnny Darrell Upchurch	Omie Lou Hussey
Kelly Jean Upchurch	9 Jan 1969	Female	Moore	Johnny Darrell Upchurch	Omie Lou Hussey
Karen Beth Upchurch	15 Mar 1969	Female	Moore	Donald Gene Upchurch	Shelby Jean Chase
Lewis Marvin Upchurch	14 May 1969	Male	Moore	Lewis Marvin Upchurch Jr.	Betty Allen Daniel
Jackie Shane Upchurch	25 Dec 1969	Male	Moore	Jackie Franklin Upchurch	Brenda Sue Oldham
Vernon Chad Upchurch	17 Mar 1971	Male	Moore	Jackie Franklin Upchurch	Brenda Sue Oldham
Johnny Newland Upchurch	9 Jun 1971	Male	Moore	Johnny Darrell Upchurch	Omie Lou Hussey
Mollie Benton Upchurch	19 Aug 1971	Female	Moore	Lewis Marvin Upchurch Jr.	Betty Allen Daniel
William Lawrence Upchurch III,	23 Dec 1971	Male	Moore	William Lawrence Upchurch II,	Joyce Anne Langdon
James Odell Upchurch	13 Oct 1973	Male	Moore	<u>James Robert Upchurch</u> ↑	Linda Diane Campbell
Kristy Lynn Upchurch	28 May 1974	Female	Moore	Frederick Able Upchurch	Neva Grace Williams
Dana Marie Upchurch	25 Sep 1974	Female	Moore	Tommy Mc Millian Upchurch	Margaret Doris Maness
James Allen Upchurch	9 Feb 1976	Male	Moore	James Franklin Upchurch	Norma Gail Lee
Brian Barlett Upchurch	27 Sep 1976	Male	Moore	William Lawrence Upchurch	Joyce Anne Langdon
Bradley Drew Upchurch	31 Jan 1977	Male	Moore	Tommy Mc Millian Upchurch	Margaret Doris Maness
William Glenn Upchurch	14 Jan 1979	Male	Moore	Richard M Upchurch	Sara F Williams
William Robert Upchurch	21 Feb 1979	Male	Moore	<u>James R Upchurch</u> ↑	Linda D Campbell
Lauren Ashley Upchurch	23 Sep 1983	Female	Moore	Larry Vernon Upchurch	Nina Margaret Williams
Alexandria Christian Upchurch	5 Nov 1983	Female	Moore	Donald Gene Upchurch	Rosa Jeannette Stone
Amber Lynn Upchurch	20 Jul 1988		Moore	Steven Frederick Upchurch	Freida Freeman
Tory Kwame Rayshawe Upchurch	3 Nov 1989		Moore	Not Stated	Felicia Cordelia Rosetta Gardn
William Lawrence Upchurch	2 May 1990		Moore	Larry Vernon Upchurch	Nina Margaret Williams
Johnny Austin Upchurch	7 Jun 1998	Male	Moore	Johnny Newland Upchurch	Melissa Ann Mccaskill

JAMES ROGER U

XID-26984

- ① See Jt 31 JAN 1991 Hazel Ruth Bullaugh A RP4
I. William Edward U, Sr of the William U, II / Abel U, Sr SC
A. Carl Roger U
1. James Conway U
a. James Roger U ↑
- ② See Jt 3 FEB 1991 Hazel Ruth Bullaugh TO RP4
JRU ↑ 628 DEC 1960 (Birmingham, AL)

- ① James Roger U. b 16 MAR 1960 is son of Oakley U
& gr of Hiram Marion U of George/Blodine
U clan (29, Pg 150).

JAMES ROGER U, JR

 NC BIRTHS - 5 SEP 2005 - PETERSON - WAYNE CO

Harriet Ann Upchurch	1950	Wayne	William Orbany Upchurch
Milton Jan Upchurch	1957	Wayne	Milton Seymour Upchurch
Larry Ray Upchurch	1960	Wayne	Robert Ray Upchurch
Gary Wayne Upchurch	1961	Wayne	Robert Ray Upchurch
Gwendolyn Denice Upchurch	1963	Wayne	Charles Owen Upchurch
Everette Mc Kinley Upchurch	1964	Wayne	Charles Owen Upchurch
Kim Michelle Upchurch	1971	Wayne	Charles Owen Upchurch
Stacy Marie Upchurch	1971	Wayne	<u>James Roger Upchurch Jr.</u>
Warren Eugne Upchurch II,	1975	Wayne	Warren Eugene Upchurch
Daniel Fulton Upchurch	1977	Wayne	Fulton Garrett Upchurch
Everette Mc Kinley Upchurch Jr.	1986	Wayne	Everette Mc Kinley Upchurch
Everett Mc Kinley Upchurch Jr.	1986	Wayne	Sonia Levora Robinson

○ From Profile of Annie Elizabeth U - Entry 13 SEP 2010 - XFD-4741

- I. Charles David U, Jr * (p/o John William U, Sr & TG Nathan U, F)
- Born U Subclass - William Clinton U, I L line) MAL) ANNIE *
PEELE
SYLVIA
- △ B. Annie Elizabeth U 29 AUG 1925 - 11 JUN 2010 "DOLLY" * Army/Air
Fore Career
- △ MA 1944 (SC) Paul Elizabeth Smart 1915-1964 * - USAF
- △ 1. Richard Wayne Smart * MA Margaret Mary Moore * - USAF
USAF CAREER
- △ a. Dianne Allene Haines → Smart "DEE" *
- △ MA (1) Timothy Clark.
- △ i. Mark Henderson | (origin of last name
not explained - RPU)
- △ ii. Matthew Emis
- △ b. Michael Ross Haines → Smart, * MA (1st) Karen Teresa
Cummings *
- △ MA (2nd) Lauren Elizabeth Ferragioni
- △ i. David Smart *
- △ ii. Michael Smart, J [cousin earlier as
David Michael Smart - will
now make 2 out of 1 - RPU]
- △ iii. Joshua Smart
- △ C. Troy Patrick Smart *
- △ MA (1) Candice Teresa Smith
- △ i. Tyler Smart
- △ ii. Nelson Smart
- △ iii. Emily Smart
- △ 2. Phyllis Smart (she prepared this report) *
- △ 3. William Paul Smart, Sr "BILL" * MA (2nd) Mary Catherine
Smiths "CATHY" *
- △ a. Victoria Leigh Smart
Vietnam
name
- △ MA (1) Gregory Bear
- △ i. Joshua Bear
- △ ii. Joseph Bear
- △ b. Benjamin Paul Smart "BEN" *
- △ c. William Paul Smart, Jr "J" "BILL" *
- △ B. Charles David U, Jr * "ROCK" - WWI Brance Stars - PATTON's mom
- △ C. John Tanley U * "BUCK" WWII Seabee - Pacific Theater
- △ D. James Rogers U * WWII - Army Artillery.

* The 13 SEP 2010 Article contains 1 or more photos of these individuals

① See Notes of RPH 25 FEB 1980 Phone Call to Marie U (XID-1096).
Jim U (name James U) was son of Charlie U
(Charles D. U Jr), gr of John William U, gr
of William Clinton U I of Nathan/Bertie Ulan.

② See Ltr 23 OCT 1988 Annie Elizabeth U to RPH
James Roger U b 25 MAR 1923 (Raleigh, NC) and
22 OCT 1949 Bessie Adele Wood. I will get more
details on "Jim". He now lives in Richmond,
VA. [He is son of Charles David U, Sr - RPH - not Jr]

③ See Ltr 7 NOV 1988 Annie Elizabeth U to RPH
James Rogers U and Wilmington, NC Bessie
Adele Wood b 25 OCT 1925 (Bendale, Duplin Co, NC).
They have three children. [JRU is brother of Annie Elizabeth U]

④ See Ltr 9 DEC 1988 Annie Elizabeth U to RPH
Annie orders the UB 1989 for JRU and provides his
address:

James R. Upham
7569 Rockfall, DR
Richmond, VA 23225
804-272-0668

⑤ Computer listing
James R. Upham
7569 Rockfall Dr
Richmond, VA 23225

JAMES ROGERS U PG2 XID-4738 ②

⑥ See Ltr 4 MAY 1989 Annie Elizabeth U DRPH

My father and the three sons stayed in Raleigh, NC - Route 5 until about 1933 when he moved with them to Wilmington, NC.

JRU ↑ was one of the sons.

⑦ Item in Ltr 13 JUN 1991 James Allen Arnold, Sr. DRPH
Obit in The News & Observer SUN 9 JUN 1991 Raleigh, NC

JAMES R. UPCHURCH

James R. Upchurch, 69, from Richmond Va., formerly of Raleigh, N.C., died Saturday.

Funeral 2 p.m. Monday, interment at West Hampton Memorial Park in Richmond.

Surviving: wife, Bessie W. Upchurch; sons, Derrick R. and David C. Upchurch of Richmond Va.; daughter-in-law, Rita Upchurch of Richmond Va.; sister, Ann Smart of Orlando, Fla.

In lieu of flowers, contributions may be made to South Hampton Memorial Fund, Richmond, Va. 23225.

JAMES R. UPCHURCH, 69, Richmond, Va., formerly of Raleigh, June 8. Arrangements by Bliley Funeral Home, Richmond, Va.

⑧ Item Rec'd in Ltr 22 SEP 1991 Annie Elizabeth U DRPH

UPCHURCH

James R. Upchurch, of Richmond, died June 8, 1991. Survived by his wife, Bessie W. Upchurch; two sons, Derrick R. and David C. Upchurch; a daughter-in-law, Rita Upchurch; one sister, Ann Smart of Orlando, FL; and three grandchildren. His remains rest at Joseph W. Bliley Funeral Home's Chippenham Chapel, 6900 Hull Street Rd., where services will be held 2:00 p.m. Monday. Interment Westhampton Memorial Park. The family will receive friends from 7:00-9:00 p.m. Sunday at the funeral home. In lieu of flowers contributions may be made to Southampton Memorial Fund. *Sun. 6/9 Times*



68 years

UPCHURCH Mon 6/10 - Times

James R. Upchurch, of Richmond, died June 8, 1991. Survived by his wife, Bessie W. Upchurch; two sons, Derrick R. and David C. Upchurch; a daughter-in-law, Rita Upchurch; one sister, Ann Smart of Orlando, FL; and three grandchildren. His remains rest at Joseph W. Bliley Funeral Home's Chippenham Chapel, 6900 Hull Street Rd., where services will be held 2:00 p.m. Monday. Interment Westhampton Memorial Park. The family will receive friends from 7:00-9:00 p.m. Sunday at the funeral home. In lieu of flowers contributions may be made to Southampton Baptist Church Memorial Fund.

⑧ - CONTINUED

Re JRUP "A tumor was found under his right rib cage almost a year ago for which he underwent treatment. It was the worst kind. & spread real fast. He was fortunate in that only the last three weeks confined him to bed & semi-conscious state. Bessie and boys kept him at home which meant so much to him."

Marriage Certificate for JRUP (Also in Ltr 22 SEP 1991)

This license to be used in New Hanover County, N.C.

State of North Carolina, County of New Hanover
Office Of Registrar of Deeds

To any Ordained Minister of any Religious Denomination
 or Justice of the Peace of New Hanover County, N.C.

James Upchurch
James Upchurch
 of Wilmington, N.C. R.F.D.
 age 26 years, COLOR White the son of
E. L. Upchurch
 and Annie Upchurch
 the father now living, the mother dead
 resident of Lexington Park, Md.

Wilmington, N.C. Oct 13 1949
 Having applied to me for a LICENSE for the marriage of
Bessie Wood
 of Wilmington, N.C. R.F.D.
 age 23 years, COLOR White the daughter of
Jerry Wood
 and Dollie Wood
 the father now living, the mother living
 resident of Warsaw, N.C.

And there being no legal impediment to such marriage known to me, and being duly authorized, at any time within sixty days from the date hereon to celebrate the proposed marriage at any place within the said county. You are required, within two months after you shall have celebrated such marriage to return this License to me, at my office, with your signature subscribed to this Certificate under this license, and with the blanks therein filled according to the facts, under penalty of forfeiting \$20.00 to the use of any person who shall sue for the same.

being duly-sworn says:
 That he knows of his own certain knowledge that the parties applying for license are both of age as stated above, and, so far as he knows or is informed and believes, there is no lawful cause or impediment forbidding said marriage.

Sworn and subscribed to before me, this
 day of Oct, 1949

REGISTER OF DEEDS

A. B. Rhodes
 Register of Deeds

Hallance De Vane
 Deputy

STATE OF NORTH CAROLINA—County of New Hanover.
 I, Bishop J. Upchurch, Baptist Minister, united in matrimony
 the parties licensed above, on the 22 day of Oct, 1949 at Wilmington, N.C.
 in New Hanover Township, in said County, according to law.

WITNESSES PRESENT AT MARRIAGE
Honey Gallup
Bessie Wood
Bishop J. Upchurch Officiating Officer.
 of Wilmington, N.C.
 of
 of

Return this part of License to Registrar of Deeds Office

COMMONWEALTH OF VIRGINIA - CERTIFICATE OF DEATH

DEPARTMENT OF HEALTH - DIVISION OF VITAL RECORDS - RICHMOND

COPY A
FOR DIVISION OF
VITAL RECORDS

REGISTRATION AREA NUMBER	CERTIFICATE NUMBER	STATE FILE NUMBER
DECEDENT		
1. FULL NAME OF DECEDENT (first) (middle) (last) James Rogers Upchurch		2. SEX male <input checked="" type="checkbox"/> female <input type="checkbox"/>
3. DATE OF DEATH (mo.) (day) (year) June 8, 1991	4. AGE (year) (months) (days) (hours) (minutes) 68 years	5. DATE OF BIRTH (mo.) (day) (year) Mar. 25, 1923
6. WAS DECEDENT EVER IN U.S. ARMED FORCES? yes <input type="checkbox"/> no <input checked="" type="checkbox"/>		
PLACE OF DEATH		
7. NAME OF HOSPITAL OR INSTITUTION OF DEATH (if none, so state) None		8. COUNTY OF DEATH (if independent city, leave blank) Richmond
9. CITY OR TOWN OF DEATH Richmond		10. STREET ADDRESS OR RT. NO. OF PLACE OF DEATH 7569 Rockfalls Dr.
USUAL RESIDENCE OF DECEDENT		
11. STATE (OR FOREIGN COUNTRY) OF DECEDENT'S RESIDENCE Virginia		12. COUNTY OF DECEDENT'S RESIDENCE (if independent city, leave blank) Richmond
13. CITY OR TOWN OF RESIDENCE Richmond		14. STREET ADDRESS OR RT. NO. OF RESIDENCE 7569 Rockfalls Dr.
15. NAME OF DECEDENT'S FATHER Charles Upchurch		16. MAIDEN NAME OF DECEDENT'S MOTHER Annie Silva
17. RACE OF DECEDENT White	18. OF HISPANIC ORIGIN? If yes, specify Cuban, Mexican, Puerto Rican, etc. <input type="checkbox"/> no <input checked="" type="checkbox"/> yes	19. EDUCATION (Specify only highest grade completed) Elementary/Secondary (0-12) 4 College (1-4 or 5+) 4
20. CITIZEN OF WHAT COUNTRY USA	21. BIRTHPLACE (state or country) North Carolina	22. NEVER MARRIED <input type="checkbox"/> DIVORCED <input type="checkbox"/> MARRIED <input checked="" type="checkbox"/> WIDOWED <input type="checkbox"/>
23. IF MARRIED OR WIDOWED, NAME OF SPOUSE (if divorced leave blank) Bessie W. Upchurch	24. SOCIAL SECURITY NUMBER 245-09-6798	25. USUAL OR LAST OCCUPATION Sales
26. KIND OF BUSINESS OR INDUSTRY Insurance	27. INFORMANT - OR SOURCE OF INFORMATION Bessie W. Upchurch	
CAUSE OF DEATH		
28. PART I. Enter the diseases, injuries, or complications that caused the death. Do not enter the mode of dying, such as cardiac or respiratory arrest, shock, or heart failure. List only one cause on each line. IMMEDIATE CAUSE (Final disease or condition resulting in death) → (A) Metastatic Carcinoma of Lung Sequitally list conditions, if any, leading to immediate cause. Enter UNDERLYING CAUSE (Disease or injury that initiated events resulting in death) LAST (B) DUE TO (OR AS A CONSEQUENCE OF): (C) DUE TO (OR AS A CONSEQUENCE OF):		INTERVAL BETWEEN ONSET AND DEATH
PART II. Other significant conditions contributing to death but not resulting in the underlying cause given in Part I.		28a. AUTOPSY? AUTHORIZED BY: yes <input type="checkbox"/> no <input checked="" type="checkbox"/>
MEDICAL CERTIFICATION		
28b. IF FEMALE, WAS THERE A PREGNANCY IN PAST 3 MONTHS? yes <input type="checkbox"/> no <input type="checkbox"/> unknown <input type="checkbox"/>		28c. IF EXTERNAL CAUSE, IT WAS PRIMARY <input type="checkbox"/> or CONTRIBUTING <input type="checkbox"/> TO CAUSE OF DEATH
28d. DESCRIBE HOW INJURY RELATING TO DEATH OCCURRED		
28e. TIME OF INJURY (mo.) (day) (year) A.M. P.M.	28f. INJURY OCCURRED while at work <input type="checkbox"/> not while at work <input type="checkbox"/>	28g. PLACE OF INJURY (home, farm, factory, street, office bldg., etc.) 7605 FOREST AVE.
28h. (city or town) (county) (state) Henrico Va.		
28i. To the best of my knowledge, death occurred at (a.m.) (p.m.) on the date and place and from the cause(s) stated. DATE SIGNED: 6/10/91		
ACTUAL SIGNATURE → William Deep		
NAME OF ATTENDING PHYSICIAN (Type or Print) WILLIAM DEEP		
ADDRESS OF ATTENDING PHYSICIAN 7605 FOREST AVE.		
FUNERAL DIRECTOR		
29. BURIAL <input checked="" type="checkbox"/> REMOVAL <input type="checkbox"/> CREMATION <input type="checkbox"/>		30. PLACE OF BURIAL, REMOVAL, ETC. (name of cemetery or crematory) (city or county) (state) Westhampton Mem'l Park Henrico Va.
31. (Signature of funeral director or person legally filing this certificate) C. P. Fortune		NAME OF FUNERAL HOME AND ADDRESS: Joseph W. Bliley Co. P.O. Box 26425 Richmond, Va. 23260
REGISTRAR		
32. (signature of registrar) W. H. Vanhook		DATE RECORD FILED: 6.10.91
RESERVED FOR REGISTRAR'S USE		

THIS IS TO CERTIFY THAT THIS IS A TRUE AND CORRECT REPRODUCTION OF THE ORIGINAL RECORD FILED WITH THE RICHMOND CITY DEPARTMENT OF HEALTH, RICHMOND, VIRGINIA.

DATE ISSUED

JUN 10 1991

(SEAL)

REGISTRAR OR DEPUTY

ANY REPRODUCTION OF THIS DOCUMENT IS PROHIBITED BY STATUTE. DO NOT ACCEPT UNLESS IT BEARS

- ① James Ronald U b 1 MAR 1956 (Houston, Harris Co, TX)
md 29 JUL 1978 Theresa Jane Slade. He is son of
Charles Jack U of the William U IV / Abel U of
Sudan - John Benjamin U (42, Pg 24)

JAMES RONALD U

TX Butte

UPCHURCH	JAMES	RONALD		1-3-1956	m	HARRIS
----------	-------	--------	--	----------	---	--------

[illegible]

Enclosed is a crude chart (11" x 17") showing the first six generations of the Upchurch Family in America. I have highlighted your line

down to Clarius Upchurch, I (XII-70). He was a 1st cousin of my Grandfather Gilbert Upchurch (XII-82). I am sure your mother has read her Upchurch Bulletin. By scanning them you will note that I have published a great deal on the Richard Upchurch, III Family.

Enclosed are details on the Upchurch Publications. Perhaps you will run across someone who would find an interest in these items.

Please give my very best regards to your mother.

Sincerely yours
 © Phil Upchurch

[ROBERT PHILIP UPCHURCH]

P.S.

A copy of our "freedom" document is also enclosed.

Phil U.

① See Ltr 29 JUN 1982 Cassanne U to RPH

James Ronald U ↑ b 9 MAY 1942 (New York City, NY)
 and 28 JUN 1963 Ruth Roberts b 15 APR 1943. They have
 no issue. James is son of James Lewis U
 of the Richard U III / Clarence U Subelan
 - James Monroe U, I line

② See Ltr 13 APR 1987 Orey Lucille Johnson to RPH

James Ronald U ↑ b Flushing, NC and 29 JUN 1963

(Ringgold, GA) Ruth Valeria Roberts b Benton,
 AR

③ See Ltr 21 NOV 1989 Orey Lucille Johnson to RPH

JRUP and 29 JUN 1963 (not 28 JUN 1963)

④ See Ltr 12 JAN 1998 Orey Lucille Johnson to RPH

she reports that she lives in an apartment in
 the name of her son, JRUP, and that they have
 the same address. In an earlier letter she
 had told of her son's interest in family
 history. she refers to him as "Jimmy"

⑤ FROM 1995 CD-ROM

Upchurch James R
 Upchurch James R
 Upchurch James R
 Upchurch M
 Upchurch Orey J
 Upchurch Ruth R

1083 Wiley Bridge Rd
 1083 Wiley Bridge Rd
 1083 Wiley Bridge Rd
 242 Goshen Ln
 1083 Wiley Bridge Rd
 1083 Wiley Bridge Rd

Woodstock
 Woodstock
 Woodstock
 Woodstock
 Woodstock
 Woodstock

GA 30188-4635 404-591-7297
 GA 30188-4635 404-591-9804
 GA 30188-4635 404-926-8432
 GA 30188-4925 404-926-3328
 GA 30188-4635 404-926-8433
 GA 30188-4635 404-591-0824

JAMES RONALD U

○ TEXAS BIRTH INDEX - PER C. J. PETERSON, JR 18 JUL 2005
1903 - 1999

Name	Birth Date	Gender	Birth County	Father's Name	Mother's Name
<u>James Ronald Upchurch</u> ↑	3-Jan-56	Male	Harris	Charles Jack Upchurch	Margaret Elizabet Rushton

JAMES RONNEY U

JAMES RONNEY

① See TX Death Records

James Ronney U d 5 MAR 1948 (Cass Co, TX)

② See Ltr 21 MAY 1990 Elva Eva Burkhalter to R M

The above is incorrect but anyway James
Ronnie U is a grandson of Robert Lee U.
JRU is bur at Courtland Cem., Cass Co, TX.

- ① RPU 11 NOV 1981 call to James Larry U revealed his Uncle was named James Roosevelt U. Later info indicates the real name is James D. U. will assume the latter for the present. James D. U, whom see, is son of James Malley U of the Richard U, III / Berkeley U Suburban.
- See to 9 JUL 1992 Pamela Kay U to RPU James D. Roosevelt U had only one child

○ NC BIRTHS - 5 SEP 2005 - PETERSON - HARNETT CO 1956-1969
 PART 56 FAT = U

Susan Raye Upchurch	5 Jan 1956	Harnett	Norcett Roy Upchurch
Charlene Upchurch	16 Jan 1956	Harnett	Charles Avanee Upchurch
Theresa Dale Upchurch	2 May 1956	Harnett	Thomas Ray Upchurch
<u>James Rose Upchurch</u>	6 Sep 1956	Harnett	James Bryant Upchurch
Tony Michael Upchurch	29 Jul 1957	Harnett	Morgan Johnson Upchurch
John Michael Upchurch	9 Apr 1958	Harnett	John Calvin Upchurch
John Allen Upchurch	7 Jun 1958	Harnett	James Gilbert Upchurch
Joseph Calvin Upchurch	9 Oct 1958	Harnett	Morgan Johnson Upchurch
Mitchell Dwight Upchurch	23 Dec 1958	Harnett	Murphy Weldon Upchurch
Sherrie Lynn Upchurch	3 Feb 1959	Harnett	Ronald Lee Upchurch
Jenny Ruth Upchurch	3 Aug 1960	Harnett	Morgan Johnson Upchurch
Jeffrey Harold Upchurch	26 Feb 1961	Harnett	Harold Upchurch
Walter Clifford Upchurch	12 Oct 1961	Harnett	John Calvin Upchurch
Diane Upchurch	16 Dec 1962	Harnett	Donald Ray Upchurch
Melanie Lane Upchurch	11 Mar 1963	Harnett	Charles Avance Upchurch
Jacqueline Denise Upchurch	30 Mar 1963	Harnett	Melvin Jackson Upchurch
Paula Gay Upchurch	17 Jul 1963	Harnett	Charles Avance Upchurch
Melissa Evan Upchurch	2 Mar 1964	Harnett	Melvin Jackson Upchurch
Timothy Cameron Upchurch	23 Jun 1964	Harnett	Harold Upchurch
Susan Renee Upchurch	19 Jul 1964	Harnett	Roy Franklin Upchurch
Kenneth Jerome Upchurch	27 Aug 1964	Harnett	Donald Ray Upchurch
Travis Lamar Upchurch	24 Jun 1965	Harnett	Carence Luder Upchurch Jr.
Amy Thelma Upchurch	22 Sep 1965	Harnett	Harold Upchurch
Benjamin Albert Upchurch II,	18 Oct 1965	Harnett	Benjamin Albert Upchurch ,I
David Kirk Upchurch	15 Nov 1965	Harnett	Murphy Weldon Upchurch
Betty Jo Upchurch	27 Dec 1965	Harnett	Donald Keith Upchurch
Jennifer Lynn Upchurch	12 Mar 1966	Harnett	Charles Avance Upchurch
Angela Deloris Upchurch	30 Apr 1966	Harnett	Melvin Jackson Upchurch
Deborah Diane Upchurch	4 Dec 1966	Harnett	Clarence Luder Upchurch
Angela Dawn Upchurch	3 Nov 1967	Harnett	Durward Odom Upchurch
Kenneth Roy Upchurch	13 Dec 1967	Harnett	Elbridge Ray Upchurch
Stephen Crig Upchurch	26 Jan 1968	Harnett	Donald Ray Upchurch
Benta Carol Upchurch	6 Feb 1968	Harnett	Larry Coul Upchurch
Christopher Ray Upchurch	30 Sep 1968	Harnett	Ray Mayton Upchurch

① See ltr 18 JAN 1980 Bellye Marie U to RPU

James Roy U ↑ b 21 MAY 1905 (Sebe, KY) d at
20 months of age of pneumonia. He was son
of James William U, gr of William W. U &
gr of Abner U b 1806 (NC) moved to
Sebe, Wilson Co, TN 1824. John U III /
Stephen U Sebe.

② See ltr 1 APR 1983 Bellye Marie U to RPU

James Roy U ↑ d 1907 of pneumonia. Bur
Sebe, KY

① Item in It 22 MARCH 1999 Re NMN Roy & RPA - From
C. E. Brehm Library & Courthouse in Mt. Vernon, IL

Published in The Register News, Mt Vernon, IL 6 Feb 1953 p 2:

Mrs J R Upchurch, Sr of Kell, a former resident of Mt Vernon, has received word of the death of her mother, Mrs Nancy Melinda Whiteside, 86, which occurred at St Elizabeth's Hospital in Belleville, IL. For the past year and a half Mrs Whiteside had resided with her daughter, Mrs Grace Robbs of Belleville.

Funeral services will be held Saturday morning at the Gardener Chapel in Belleville with graveside rites and burial in Benton, IL.

J. R. U, SR = JAMES ROY U, SR

MRS J. R. U, SR = nee LALAH WHITESIDE, sister of nee
GRACE WHITESIDE (MORRIS - ROBBS). DAUGHTERS OF
NANCY MELINDA — (MORRIS - WHITESIDE)

② See It 26 NOV 1979 James Randall U to RPA

James Roy U, Sr b 2 NOV 1894 (Raleigh, IL) d 15 SEP 1969
(Bur Jefferson Co, IL) ^{Pleasant Hill Cem} m 21 AUG 1914 Lalah Whiteside

b 25 AUG 1896 d 10 JAN 1979 (Bur Az Hoez).

James was son of James Thomas U of the John U III /
Samuel U Schuman:

James Roy U Sr talked of a twin sister that was
stillborn (miscarriage?) and buried in the
family cem near Raleigh, IL. He pointed
out the unmarked grave to his son Betty.
He was a long time resident of Mt Vernon, IL
and was a self service laundry and distributing co
for many years. In the early 1950's he owned
& operated a motel & restaurant between Kell
and Salem, IL on Rt 37. His later years were
spent in his home on 10th Street in Mt Vernon, IL.

- ③ James Roy U b ca 1895 d ca 1970 (Mt Vernon, IL) (Bur-
 Mt Vernon, IL). mtd 21 AUG 1914 (Saline Co, IL) Lala
 Whitsonde. Lala is in a nursing home in Carmi, IL
 (1974). Two sons. James is son of James Thomas U
 of the John U, III / Samuel U. Sulclan (29, Pg 240)
 one son is named James U. The other was not
 identified

① See ltr 26 NOV 1979 James Randall U to RPA

James Roy U, Jr (turn) b 21-AUG 1922 (Benton, IL)
md 1st AUG 1941 (University City, MO) Anna Jewell Finn
divorced APR 1951

md 2nd 1 JUL 1952 (Roanoke, IL) Millie (Ojala) Gordon
millie had 2 sons Tim & Tom, by an earlier mry

James Roy U Jr is son of Sr & gr of James Thomas U
of the John U, III / Samuel U Subolan

② James U Jr is one of two children (both sons) of
James Roy U who is son of James Thomas U of
the John U, III / Samuel U Subolan (29, Pg 241)
The other son is not named (29, Pg 241)

③ See ltr 8 SEP 1978 Sandra Kay Price to RPA
Joseph C. U of the John U, III / Samuel U Subolan
had a son James Thomas U who had a son James
Roy U Jr

④ Address:

James Roy U, Jr
1308 Boholuk Dr } in AF
Washington, IL 61571

JAMES ROYCE U

JAMES ROYCE

○ NC BIRTHS - 5 SEP 2005 - PETERSON - LEE CO PART 4

1952 - 1966

FAT = UPCNURCH

Winfred Rray Upchurch	4 Feb 1952	Male	Lee	Winston Upchurch	Clara E Brown
Linda Dianne Upchurch	21 Sep 1952	Female	Lee	Avron B Upchurch	Mary E Thomas
Karen Sue Upchurch	6 Oct 1952	Female	Lee	Charles A Upchurch	Betty M Patterson
Lucy Gail Upchurch	16 Jan 1953	Female	Lee	James B Upchurch	Lucy F White
Robt Mitchell Upchurch	22 Jul 1953	Male	Lee	Claude Upchurch	Lillie I Brown
Donna Marie Upchurch	7 Oct 1953	Female	Lee	Charles A Upchurch	Betty M Patterson
Phillip Lynn Upchurch	22 Jun 1954	Male	Lee	Edward T Upchurch	Ellen Dennis
Charlene Upchurch	16 Jan 1956	Female	Lee	Chas A Upchurch	Betty M Patterson
James Fletcher Upchurch	20 Apr 1956	Male	Lee		Mary M Upchurch
<u>James Royce Upchurch</u> ↑	6 Sep 1956	Male	Lee	James B Upchurch	Lucy F White
Micheal Anthony Upchurch	26 Nov 1957	Male	Lee		Mary M Upchurch
Lisa Gaye Upchurch	9 Jul 1958	Female	Lee	Alvah Melvin Upchurch	Meta Amanda Morgan
Sharon Arnett Upchurch	31 Dec 1958	Female	Lee	Melvin Jackson Upchurch	Tamer Onetta Washington
Joyce Elaine Upchurch	12 Nov 1959	Female	Lee	Claude Upchurch	Lillie Inez Brown
Brenda Faye Upchurch	31 Oct 1960	Female	Lee	Winston Upchurch	Clara E Brown
Jeffrey Harold Upchurch	26 Feb 1961	Male	Lee	Harold Upchurch	Thelma Cameron
Melvin Reginald Upchurch	25 Apr 1961	Male	Lee	Melvin Jackson Upchurch	Tamer Onetta Washingt
Melanie Lane Upchurch	11 Mar 1962	Female	Lee	Charles Avance Upchurch	Betty Maxine Patterson
David Wayne Upchurch	17 Sep 1962	Male	Lee	Claude Upchurch Jr.	Lilly Inez Brown
Jacqueline Denise Upchurch	30 Mar 1963	Female	Lee	Melvin Jackson Upchurch	Tamer Onetta Upchurch
Linda Fay Upchurch	19 Apr 1963	Female	Lee		Mary Magdalene Upchurch
Paula Gay Upchurch	17 Jul 1963	Female	Lee	Charles Avance Upchurch	Betty Maxine Patterson
Sheila Susan Upchurch	19 Aug 1963	Female	Lee	John Charles Upchurch	Ernestine Manasco
Angela Jeanette Upchurch	23 Jan 1964	Female	Lee	Ray Maynard Upchurch	Faye Jeanette Stone
Melissa Evon Upchurch	2 Mar 1964	Female	Lee	Melvin Jackson Upchurch	Tamer Onetta Washington
Susan Renee Upchurch	19 Jul 1964	Female	Lee	Roy Franklin Upchurch	Bobbie Jean Oquinn
Jason Bernard Upchurch	14 Apr 1965	Male	Lee	Jason Blue Upchurch	Rebecca Ann Trapp
Tonny Edward Upchurch Jr.	8 Jan 1966	Male	Lee	Tonny Edward Upchurch, SR	Katherine Miller
Rhonda Lorraine Upchurch	13 Jan 1966	Female	Lee	Edward Thomas Upchurch	Ellon Dennis
Tina Denise Upchurch	13 Feb 1966	Female	Lee		Barbara Jean Upchurch
Jennifer Lynn Upchurch	12 Mar 1966	Female	Lee	Charles Avance Upchurch	Betty Maxine Patterson
Angela Deloris Upchurch	30 Apr 1966	Female	Lee	Melvin Jackson Upchurch	Tamer Onetta Washington
Cassandra Ann Upchurch	2 Jun 1966	Female	Lee	Jason Blue Upchurch	Rebecca Ann Trapp

JAMES RUSSAL U

JAMES RUSSAL

○ TX Birth

UPCHURCH	JAMES	RUSSAL		3-2-1934	m	HILL	JOSIE MAY OSBORNE	HOMER UPCHURCH
----------	-------	--------	--	----------	---	------	----------------------	-------------------

JAMES RUSSAL U

○ TEXAS BIRTH INDEX - PER C. J. PETERSON, JR 18 JUL 2005
1903 - 1997

Name	Birth Date	Gender	Birth County	Father's Name	Mother's Name
William Roland Upchurch	14-Aug-42	Male	Hill	Homer F Upchurch	Josie Mae Osborne
Francis Lee Upchurch	10-May-32	Male	El Paso	Homer Francis Upchurch	Jocie May Osborn
Florence David Upchurch	31-May-38	Female	Hill	Homer Upchurch	Jose Mary Osborn
<u>James Russal Upchurch</u> ↑	2-Mar-34	Male	Hill	Homer Upchurch	Josie May Osborne

TEXAS BIRTH INDEX - PER C. J. PETERSON, JR 18 JUL 2005
1903 - 1999

Name	Birth Date	Gender	Birth County	Father's Name	Mother's Name
Linda Fay Upchurch	8-May-56	Female	Hill	James Russell Upchurch	Francis Luesal Collins
Jimmie Doyle Upchurch	11-Feb-61	Male	El Paso	James Russel Upchurch	Francis Lucille Collins
Homer Dale Upchurch	17-Aug-62	Male	El Paso	James Russell Upchurch	Francis Lucille Collins
Janie Sue Upchurch	1-Mar-55	Female	Hill	James Russell Upchurch	Frances Lucille Collins

JAMES RUSSELL U

Johnson Co, TX Marriage records show 28 AUG 1923
James Russell U and Francis Lucille Colman.

[Note: This is almost a fit for James Russell
U (XID-29797) who md Francis Lucille COLLINS
- but XID-29797 not born until 2 MAR 1934
- ?? - RPU]

① See Ltr 13 APR 1992 Vergie Oleta Jones to LeWayne NMA
Rogers.

I. Thomas John U, Sr of the Richard U, IV / Clakum
U Sublan - Richard U, IV fine

A. Homer Francis U bca 1909 d < 1992

Md () Josie - - d < 1992

1. Jamer U ↑ d < 1992

2. Helen U d < 1992 Md () -- Jannet (?)

3. William U SL APR 1992 Md () Lois --

4. Ray U SL APR 1992 Md () Faye --

5. Florence U SL APR 1992 md ()
Jamer Neal (?)

6. Florrie U.

② See Ltr 26 DEC 1992 Francis Lee U Ed RPY

Jamer Russell U ↑ b 2 MAR 1934 (Hill County, TX)

d 9 MAR 1985 (Ward, TX) (Bar-Pidge Park Cem, Hillsboro, TX)

md and had 2 boys & 2 girls

③ See Ltr 12 JAN 1993 Francis Lee U Ed RPY

JRU ↑ md Frances Lucille Collier.