

- ① AMELIA MESKO AKA AMEY U & AMELIA U IS THE
WIF OF David Butey U GGS/O Samuel Adolphus U of
the Richard U, III / Button U, I Subclass - Calum U, II Line
Amey is a cooperator

(SEE AMEY BUNN - XID-71)

① Per Attach #27B West Str 18 MAY 1975 - Deeds Franklin Co NC

Amey U was wife of Claburn U (Claborn) + appeared
to be dau of James Bunn - see Claburn U.
Deed 1814.

- ① See A: Arch¹⁷ 24 of 2 FEB 1978 F¹ to RPU from Elva E. Burkhalter
 A. "Re Amey - Amy U⁹: Wilkes County, NC. Cross index to
 Wilkes W K 2122 Book 1 Pg 221 will probated JUL 1787.
 Deuser - William U. Deuser - one was Amey
 Lunsford."
- ② See 20 JUL 1979 F¹ Julia Elizabeth U to RPU Progenitor:
1790
 Amey Lunsford is listed as dau of William
 U (+ wife Sarah) - XID-160 & gd of Michael U XID-159
- ③ See William U IV (XID-160) for list of his children or
 grandchildren in MAR 1955 issue of The North Carolinian
 #9 = Amey Lunsford - (+ suggestion that
 the spelling could be LENSFORD)

① Amy Ann U and John Washer in 1867. She was the daughter of Richard U b 1818 (XID-1229) of the Richard U, III / Clalurn U, I Sublan. See XID-1229 for details provided by Elva Eva Burkhalter in Ltr 2 FEB 1978. - Richard U, IV Line.

② See Notes of RPU 6 FEB 1996 Visit to Garland Rudolph U, Sr in Phoenix, AZ

Amy Ann U had a son Jim Walker (actually James Walker) who had Myrtle Bigg. Rudy knew Jim.

Amy Ann U had a daughter Elizabeth Jane Washer who had David Robert Lawrence

[NOTE: This implies that AAU had two - once to a John Washer and once to a M1 - - WALKER - RPU]

③ See Ltr 7 OCT 1996 Gerald Bailey Tyler to RPU

The 1900 Census for Hill Co, TX has AAU, her husband 3 children plus their son George S. Gardner and two of their grandchildren

JOHN WASHER, HEAD, W M, b JAN 1822 age 78 and 32 yrs b TN
AMY WASHER [AAU] WIF W F b JAN 1847 age 53 and 32 yrs 9 children, 7 still living b GA, FAT & MORT b GA.

+ Children Emory C. W [UNAC]; James A. W; Mullingborn K. Washer + son George S. Gardner + 2 grandchildren (children of their late daughter Henrietta (Washer) Gardner.

④ See Pg 10 Notes of RPU/SSU Sojourn to TX - 10 APR 1996

Johnny Bailey reports that his GM, AAU, had only 8 children - all born DONGOLA, UNION CO, IL. She and her

④ - CONTINUED

husband never owned land in TX. They just farmed
for Mr WHITTON near Pluto, TX. He owned the Pluto
General Store

⑤ Item from Ltr 1 MAR 1996 Gerald Bailey Tyler to RPP



AMY ANN VPCURCH WAS HER.

⑥ Item said in Ltr 1 MAR 1996 Gerald Bailey Tyles
to - RDU. This a poor copy - need better

NOTE: Other information shows she died 17 JAN 1925

of the
fun-
ated
was
with
abled
ced
in the
born
at
daring
given
to Texas
because
in com-
us sta-
lanta Pe-
ise hav-
rections.
n were
an of
trouble
mounced
ould be
to make
e.
was re-
h, North-
era black-
ed, it was
aco, and
n the eve-
at with go-

MRS ANN WASHER
DIED YESTERDAY IN
CLEBURNE, TEXAS

Mrs. Ann Washer, another of
the many women who died Saturday
morning at 12 o'clock at the home
of her daughter, Mrs. L. D. Upchurch,
church of God, after an illness of
a few days. Mrs. Washer was
born in Georgia, Jan. 8th, 1847, and
is survived by the following chil-
dren: John Washer of Hendrix,
Okla.; Mrs. D. B. Upchurch of
Aguilla, Texas; Mrs. Martha Anne
of Cleburne; Mrs. W. Bailey of
Itasca; Mrs. H. T. Lewis of Hub-
bard, Texas; J. A. and M. K.
Washer of Lamesa, Texas and a
number of grand children.
Burial will be at Hillsboro, Sun-
day at 3:30.
Her home was at Hillsboro and
she had been in that place for quite a
long time.
She has a host of friends in Cle-
burne.
Her husband died about twenty
years ago.

MRS ANN WASHER
DIED YESTERDAY IN
CLEBURNE, TEXAS

Saturday
morning at 12 o'clock at the
home of her daughter Mrs. L. D.
Upchurch of Cleburne, after an
illness of a few days. Mrs.
Washer was born in Georgia
Jan 8th, 1847, she is
survived by the following
children. John Washer Δ
of Hendrix, Okla. Mrs.
D. B. Upchurch of Aguilla, TX. Δ
Mrs. Martha Anne of Δ
Cleburne, Mrs. W. Bailey Δ

of Itasca; Mrs. H. T. Lewis of Hubbard, Texas; J. A. Δ + Δ
and M. K. Washer of Lamesa, Texas and a number Δ
of grandchildren. Burial will be at Hillsboro,
Sunday at 3:30. Her home was at Hillsboro and
she had been in that place for quite a long time.
She has a host of friends in Cleburne. Her
husband died about twenty years ago

AMEY ANN U

XID-2773

⑦ Rec'd in Str 1 MAR 1996 Gerald Bailey Tyler to R M
ONE FAMILY GROUP RECORD Church Aff.

Husband ☐ JOHN WASHER Marriage ☐ APRIL 12, 1868 Place ☐ LAWRENCE CO. ALABAMA
☐ Date of Birth ☐ JAN 15, 1822 Place ☐ SMITH CO. TN.
☐ Date of Death ☐ NOV 22, 1903 Place ☐ HILL CO., TX.
☐ His Father's Name ☐ WILLIAM WASHER
☐ His Mother's Name ☐ MARY WASHER
☐ Other Marriages ☐ MARY MAULDIN

Church Aff.

Wife Maiden Name ☐ AMY ANN UPCHURCH
☐ Date of Birth ☐ JAN 8, 1847
☐ Date of Death ☐ JAN 17, 1925 Place ☐ HILL CO., TX.
☐ Her Father's Name ☐ RICHARD UPCHURCH
☐ Her Mother's Name ☐ ELEANOR BEASLEY
☐ Her Marriages ☐

CHILDREN	BIRTH & DEATH	MARRIAGE	BIRTH & DEATH	SPOUSE
<input type="checkbox"/> JOHNNY	<input type="checkbox"/>	<input type="checkbox"/>	<input type="checkbox"/>	<input type="checkbox"/>
<input type="checkbox"/> HENRIETTA	<input type="checkbox"/> 7-19-1873-1-15-1899	<input type="checkbox"/>	<input type="checkbox"/>	<input type="checkbox"/> GEORGE GARDNER
<input type="checkbox"/> ELIZABETH	<input type="checkbox"/>	<input type="checkbox"/>	<input type="checkbox"/>	<input type="checkbox"/> DAVID UPCHURCH
<input type="checkbox"/> MARTHA A	<input type="checkbox"/> 6-16-1879-2-20-1977	<input type="checkbox"/>	<input type="checkbox"/>	<input type="checkbox"/> WILLIAM INCE
<input type="checkbox"/> MARGARET SUSIE	<input type="checkbox"/> 9-2-1881-5-19-1975	<input type="checkbox"/>	<input type="checkbox"/>	<input type="checkbox"/> PHILIP MOORE BAILEY
<input type="checkbox"/> LUNA	<input type="checkbox"/> 9-10-1884-6-27-1969	<input type="checkbox"/>	<input type="checkbox"/>	<input type="checkbox"/> HENRY LEWIS
<input type="checkbox"/> JAMES ALLEN	<input type="checkbox"/> 9-19-1887-4-19-1978	<input type="checkbox"/>	<input type="checkbox"/> 12-23-1898-	<input type="checkbox"/> MYRTLE BEGGS
<input type="checkbox"/> WILKINSON ANNIE	<input type="checkbox"/> 2-24-1891-9-23-1976	<input type="checkbox"/> UNMARRIED	<input type="checkbox"/>	<input type="checkbox"/>
<input type="checkbox"/>	<input type="checkbox"/>	<input type="checkbox"/>	<input type="checkbox"/>	<input type="checkbox"/>
<input type="checkbox"/>	<input type="checkbox"/>	<input type="checkbox"/>	<input type="checkbox"/>	<input type="checkbox"/>
<input type="checkbox"/>	<input type="checkbox"/>	<input type="checkbox"/>	<input type="checkbox"/>	<input type="checkbox"/>
<input type="checkbox"/>	<input type="checkbox"/>	<input type="checkbox"/>	<input type="checkbox"/>	<input type="checkbox"/>
<input type="checkbox"/>	<input type="checkbox"/>	<input type="checkbox"/>	<input type="checkbox"/>	<input type="checkbox"/>
<input type="checkbox"/>	<input type="checkbox"/>	<input type="checkbox"/>	<input type="checkbox"/>	<input type="checkbox"/>

①
②
③
④
⑤

⑧ Its rec'd 26 FEB 1996 by RDU from Gerald Bailey Tyler

Dear Mr. Upchurch, (REC'D 26 FEB 1996 22 FEB 1996)

I was referred to you by Mr. M. J. Upchurch of Mc Donough, Ga. I am seeking information about my Great-Grandmother, Amy Ann Upchurch Nasher. She was born in Jan. 8, 1846 + died Jan. 17, 1925.

She married John Nasher of Lawrence Co. Alabama 4-15-1868. I have no record of their marriage license. I have a copy of Civil War Widow's Pension & she states she married in Lawrence Co., Ala.

Her parents were Richard Upchurch + Eleanor Brasley. They married in Henry Co. Ga. 8-9-1838.

Amy Ann + John Nasher moved to Douglas, Ill. soon after they married. My Grandmother Margaret Luke Nasher Bailey was born in Douglas, Ill. 9-2-1881. They moved to Hill Co., Texas in 1882-1883. They were tenant farmers + moved frequently. John Nasher fought in the Civil War 19th Ala. Infantry. He was attached to the Army of Northern Virginia + fought at every major battle including Gettysburg.

Amy Ann + John Nasher are buried in Piles Valley Cemetery which is located near Itasca, Texas in Hill Co. I would appreciate any info. you might have pertaining to this line of the Upchurch family.

[GERALD BAILEY TYLER] Sincerely, Gerald Bailey Tyler
214-842-3333

AMEY ANN U

XID-2773

① Item Rec'd in file 22 FEB 1994 Gerald Bailey Tyler Ed RPH
 Richard U, III → Clarence U, I → Richard U, II → Amey Ann U
 → John C. U

STATE OF TEXAS
 CERTIFICATION OF VITAL RECORD

TEXAS DEPARTMENT OF HEALTH
 BUREAU OF VITAL STATISTICS

J.C.U. = JOHN C. U, BROTHER OF AMEY ANN U - RPH

NOTE WELL—INSTRUCTIONS ON THE REVERSE SIDE

WRITE PLAINLY IN UNFADING INK—THIS IS A PERMANENT RECORD.

Where Stillborn is given as cause of Death, file birth Certificate. Every item of information should be carefully supplied. AGE should be stated EXACTLY. PHYSICIANS should state CAUSE OF DEATH in plain terms, so that it may be properly classified. Exact statement of OCCUPATION is very important.

PLACE OF DEATH		TEXAS STATE BOARD OF HEALTH BUREAU OF VITAL STATISTICS		Reg. Dis. No. 2646	B. O. V. S. D
County <u>Hill</u>		STANDARD CERTIFICATE OF DEATH		Registered No. <u>02172</u>	Ward
City <u>Aguilera Texas</u>		(No. _____, _____ St.; _____ Ward)			
2 FULL NAME <u>Anna A. G. Washer</u>		(a) RESIDENCE. No. _____ St. _____		(If nonresident give city or town and State)	
Length of residence in city or town where death occurred _____ yrs. _____ mos. _____ ds.		How long in U. S. if of foreign birth? _____ yrs. _____ mos. _____ ds.			
PERSONAL AND STATISTICAL PARTICULARS					
3 SEX <u>FF</u>	4 COLOR OR RACE <u>White</u>	5 SINGLE, MARRIED, WIDOWED OR DIVORCED (write the word) <u>Widow</u>			
6 DATE OF BIRTH <u>Jan 18 1842</u> (Month) (Day) (Year)					
7 AGE <u>48</u> yrs. _____ mos. _____ ds. If less than 2 years state if breast fed _____ If less than 1 day _____					
8 OCCUPATION (a) Trade, profession or particular kind of work <u>Farmer</u> (b) General nature of industry, business or establishment in which employed (or employer) _____					
9 BIRTHPLACE (State or country) <u>Massachusetts</u>					
10 NAME OF FATHER <u>Richard V. Schunk</u>					
11 BIRTHPLACE OF FATHER (State or country) <u>Dont know</u>					
12 MAIDEN NAME OF MOTHER <u>Bushy</u>					
13 BIRTHPLACE OF MOTHER (State or country) <u>BEASLEY</u>					
14 THE ABOVE IS TRUE (Informant) <u>R. B. Bays</u> (Address) <u>Aguilera Texas</u>					
15 Filed <u>1/28</u> 1925 <u>R. B. Bays</u> Registrar					
MEDICAL PARTICULARS					
16 DATE OF DEATH <u>Jan 17 1925</u> (Month) (Day) (Year)					
17 I HEREBY CERTIFY, That I attended deceased from <u>Jan 1</u> , 1925, to <u>Jan 17</u> , 1925, that I last saw <u>her</u> alive on <u>Jan 17</u> , 1925, and that death occurred, on the date stated above, at <u>11 a.m.</u>					
The CAUSE OF DEATH* was as follows: <u>Influenza</u>					
(duration) _____ yrs. _____ mos. _____ ds.					
Contributory (Secondary) _____ (duration) _____ yrs. _____ mos. _____ ds.					
18 Where was disease contracted? <u>In Home</u> if not at pl ce of death? _____					
Did an operation precede death? <u>No</u> Date of _____					
Was there an autopsy? <u>No</u>					
What test confirmed diagnosis? <u>None</u>					
(Signed) <u>R. B. Bays</u> M. D. 1925 (Address) _____					
*State the Disease Causing Death, or in deaths from Violent Causes, state (1) Means and Nature of Injury, and (2) whether Accidental, Suicidal, or Homicidal. (See reverse side for State Statutes.)					
19 PLACE OF BURIAL OR REMOVAL <u>Fine Valley</u>				DATE OF BURIAL <u>Jan 19 1925</u>	
20 UNDERTAKER <u>Frank Eason</u>				ADDRESS <u>Aguilera Texas</u>	

Form 51b-T36-2-21-100M

E504908

This is to certify that this is a true and correct reproduction of the original record as recorded in this office. Issued under authority of Section 191.051, Chapter 678, Health & Safety Code, 1989.

ISSUED

OCT 25 1995

Richard B. Bays
 RICHARD B. BAYS
 STATE REGISTRAR

WARNING: IT IS ILLEGAL TO DUPLICATE THIS COPY.

ANY ALTERATION OR ERASURE VOIDS THIS CERTIFICATE



(10) See Biograph of Gerald Bailey Tyler - Entry 28 FEB 1996

I. Richard U, III - Head of clan

A. Clahum U, I

1. Richard U, IV.

a. Amey Ann U mtd John Washer

i. Jim Washer - took care of his brother Kenyon Washer - handicapped

ii. Elizabeth Jane Washer "Lizzie"

iii. Margaret Susie Washer mtd Wolsey Bailey

(I) Vivian Bailey mtd Roland Tyler

(A) Gerald Bailey Tyler

iv. Martha Washer mtd () - - -

v. Kenyon Washer - was the youngest child - was handicapped - talked tongue-tied - never married. His brother Jim looked out for him. They lived at Lubbock, TX.

b. Hennesha U - died as a young married woman - perhaps in her 20's. mtd () - GARDNER

Photos from
Gerald Bailey Tyler
141 22 FEB 1996

i. Clyde Gardner

ii. Calvin Gardner.

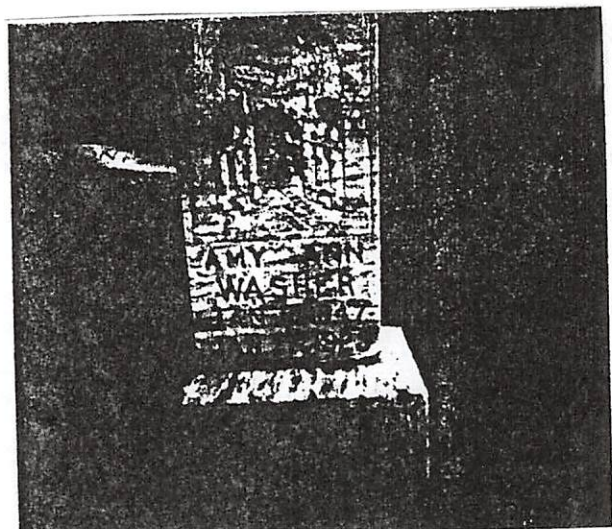
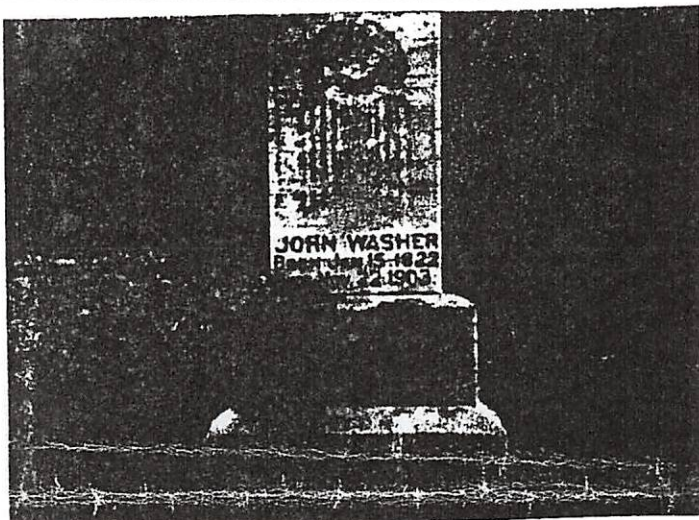

AMEY ANN U

XID-2773

① From Ltr 1 MAR 1996 Gerald Bailey Tyler D-RPH

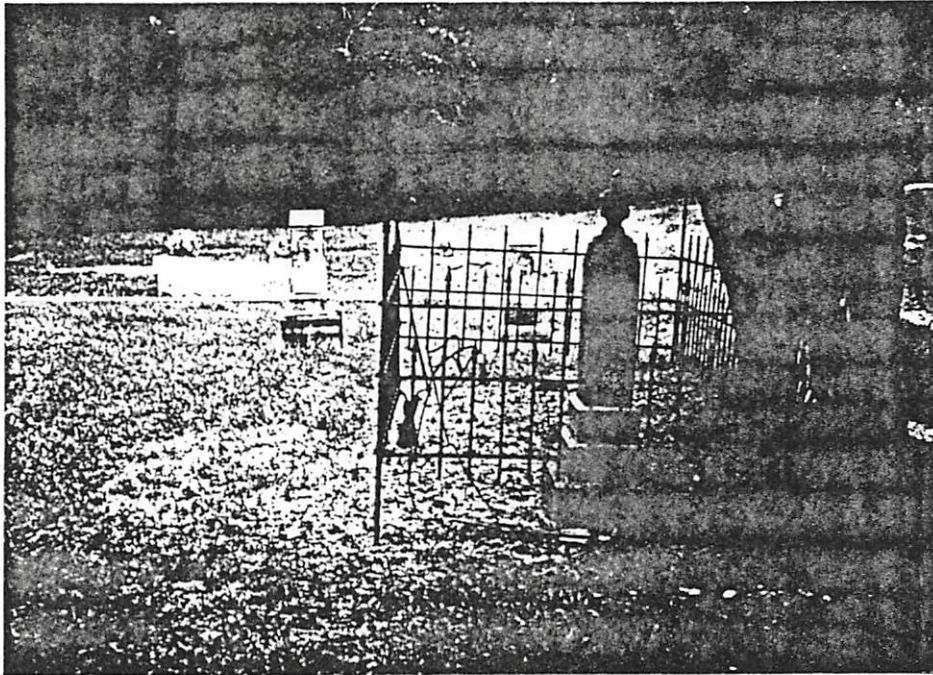

HENRIETTA WASHER
GEORGE S. GARDNER
AMEY ANN U ↑
JOHN WASHER

I. Richard U, III
A. Clalwin U, I
I. Richard U, IV
a. Amey
Ann U
i.)

Henrietta Washer
and George S
Gardner.



HENRIETTA WASHER GARDNER GRAVE
LOCATED IN FILES VALLEY CEMETARY
NORTHEAST OF ITASCA, TX
ONLY GRAVE WITH IRON FENCE AROUND GRAVE
IN THE CEMETARY. IN THE BACK GROUND IS
GRAVES OF HER PARENTS JOHN & AMY ANN UPCHURCH WASHER

AMEY ANN U

XID-2773

(12) A From its 1 MAR 1996 Gerald Bailey Tyler to RPH
Application of AAU for widow's pension

FORM B.

Widow's Application for a Pension

The Commissioner of Pensions reserves the
right to call for additional testimony if he
deems it necessary.

Name of Applicant.

Mrs. Ann Parker

Hill County.

Postoffice Levittown, Texas
R. F. D. #1

Filed Apr. 7 - 1914

Approved W. M. W. Jr.

Pension allowed from June 1 - 1914

Rejected

G. L. Kyles
Commissioner of Pensions.

COMMISSIONER OF PENSIONS

E. L. STECK, PRINTING, BOOKBINDING, AUSTIN

REPRODUCED FROM THE
HOLDINGS OF THE
TEXAS STATE ARCHIVES

AMEY ANN U

KID-2773

② B - CONTINUED

FORM B

1676-1113-500

For Use of Widows of Soldiers Who are in Indigent Circumstances

THE STATE OF TEXAS

COUNTY OF

I, Mrs. Ann Hasher, do hereby make application to the Commissioner of Pensions for a pension, to be granted me under the Act passed by the Thirty-third Legislature of the State of Texas, and approved April 7, A. D. 1913, on the following grounds:

I am the widow of John Hasher, deceased, who departed this life on the 22nd day of Nov, A. D. 1903, in the county of Harris, in the State of Texas.

I have not remarried since the death of my said husband, and I do solemnly swear that I was never divorced from my said husband, and that never voluntarily abandoned him during his life, but remained his true, faithful and lawful wife up to the date of his death. I was married to him on the 15th day of April, A. D. 1865, in the county of Laguna, in the State of Alabama.

My husband, the said John Hasher, enlisted and served in the military service of the Confederate States during the war between the States of the United States, and that he did not desert the Confederate Service. I have been a resident of the State of Texas since prior to January 1, A. D. 1900, and have been continuously since a citizen of the State of Texas. I do further state that I do not receive from any source whatever money or other means of support amounting in value to the sum of \$300.00 per annum, nor do I own in my own right, nor does anyone hold in trust for my benefit or use, estate or property, either real, personal or mixed, either in fee or for life, of the value of one thousand dollars, exclusive of the home of the value of not over \$1,000.00; nor do I receive any aid or pension from any other State, or from the United States, or from any other source, and I do further state that the answers given to the following questions are true:

1. What is your age? 66 yrs.
2. Where were you born? Harris County, Ala.
3. How long have you resided in the State of Texas? 23 yrs.
4. How long have you resided in the county of your present residence? And what is your postoffice address? Harris about 20 yrs. Livingston, Texas, R.D. 1.
5. Did husband draw a pension? If so, give his file number. No
6. What was your husband's full name? John Hasher
7. What was the date of his death? Nov 22nd 1903
8. In what State was your husband's command originally organized? Ala
9. How long did your husband serve? If known to you, give date of enlistment and discharge. 1861-1865

10. What was the name or letter of the company, or name or number of the battalion, regiment or battery of artillery in which your husband served? If he was transferred from one branch of service to another, give time of transfer, description of command and time of service. 9th Ala Reg. and Bn. 11

11. Name branch of service in which your husband served, whether infantry, cavalry, artillery or the navy, or if commissioned as an officer by the President, his rank and line of duty, or if detailed for special service, under the law of conscription, the nature of such service, and time of service. Never transferred so far as official record tells of the Battle of Bull Run, Vicksburg, Red Bank, etc. in the Battle of the Wilderness.

12. Have you transferred to others any property of any kind for the purpose of becoming a beneficiary under this law?

Wherefore your petitioner prays that her application for a pension be approved and such other proceedings be had in the premises as are required by law.

(Signature of Applicant)

Sworn to and subscribed before me, this 26th day of Nov, A. D. 1913.

REPRODUCED FROM THE
HOLDINGS OF THE
TEXAS STATE ARCHIVES

County Judge John S. [Signature] County, Texas.

[Seal.]

AMEY ANN W
AFFIDAVIT OF WITNESSES

XIA-2773

(12)c
CONTINUED

[Note. There must be at least two creditable witnesses.]

THE STATE OF TEXAS }

COUNTY OF Hill }

Before me, J. D. Stephenson, County Judge of Hill County,
State of Texas, on this day personally appeared John Wasker Jr. & D. L. Apchurch who are personally
known to me to be credible citizens, who, being by me duly sworn, on oath state that they personally know that
Mrs. Ann Wasker, applicant for a pension as the widow of John Wasker, S.
deceased, is in truth and fact the widow of John Wasker deceased; that they personally
know that she has not remarried since the death of her husband, for whose service in the army she claims a pen-
sion, and that they have no interest in this claim.

(Signature of Witness) John Wasker Jr.

(Signature of Witness) D. L. Apchurch

Sworn to and subscribed before me, this 26th day of Dec., A. D. 1913

[Seal.]

County Judge Hill County, Texas.

AFFIDAVIT OF WITNESSES

[Note.—There must be at least two creditable witnesses.]

THE STATE OF TEXAS }

COUNTY OF Hill }

Before me, J. D. Stephenson, County Judge of Hill County,
State of Texas, on this day personally appeared John Wasker Jr. & D. L. Apchurch, who are personally
known to me to be credible citizens, who, being by me duly sworn, on oath state that they personally know the
above-named applicant for pension, and that they personally know that the said Mrs. Ann Wasker
has been a bona fide resident citizen of the State of Texas since prior to January 1, A. D. 1900, and that they have
no interest in this claim.

(Signature of Witness) John Wasker Jr.

(Signature of Witness) D. L. Apchurch

Sworn to and subscribed before me, this 26th day of Dec., A. D. 1913

[Seal.]

County Judge Hill County, Texas.

AMEY ANN u
AFFIDAVIT OF WITNESSES

XID-2773

(12)
CONTINUED

If possible, the two witnesses should have served with the applicant's husband in the army, and, if so, let them, or either of them, state it in their oath; also any information regarding the army service of applicant's husband.)

THE STATE OF TEXAS }
COUNTY OF _____ }

Before me, _____, County Judge of _____ County,
State of Texas, on this day personally appeared _____, who are personally
known to me to be credible citizens, who, being by me sworn, on oath state that they are personally acquainted
with the foregoing applicant, and that the facts set forth and statements made in her application are correct
and true, to the best of their knowledge and belief, and that they have no interest in this claim. And further,
make oath to the following facts touching the service of the applicant's husband in the Confederate Army;
(State fully your source of knowledge.) _____

(Signature of Witness) _____

(Signature of Witness) _____

Sworn to and subscribed before me, this _____ day of _____, A. D. 191 _____

[Seal.]

County Judge _____ County, Texas.

CERTIFICATE OF STATE AND COUNTY ASSESSOR

Geo. G. Smith, State and County Assessor in the County of Hill
State of Texas, do certify that Mrs Ann Washer, or his wife, or his trustee,
or trustee for his wife, whose name is signed to the foregoing application for a pension, under the Act of the
Thirty-third Legislature, approved April 7, 1913, is charged on the tax rolls of said county with a homestead of
the value of Nothing Dollars,
and of other property, real or personal, or both of the value of Nothing
Dollars.

Given under my hand, this 26 day of Dec, A. D. 191 3

Geo. G. Smith
State and County Assessor.

AMEY ANN U

XIN-2773

(12) E

CONTINUED

not you know any other soldier or sailor of the same name as said John Washer
applicant serving in the same command, or the special service to which he was assigned?

If you say that you know other soldiers or sailors of the same name of John Washer.
then can you and how do you identify and locate the one from the other or others?

Cross INT. 2. Are you positively certain that said John Washer.
is the identical person serving as testified by you?

Cross INT. 3. Do you know whether or not the said John Washer.
served honorably from the date of his enlistment until the close of the late Civil War between the States or until he
was discharged from said company and regiment, or the special service to which he had been assigned?

Cross INT. 4. Do you know whether or not the said John Washer.
deserted his command, or voluntarily abandoned his post of duty or the service during said war?

THE STATE OF TEXAS }
County of Hill

I, J. D. Stephenson County Judge of said County, in said State,
do hereby waive copy of interrogatories, notice, time and issuance of commission, and it is hereby agreed that the
answers to the hereinabove direct and cross interrogatories of the said herein named witness may be attached hereto.

J. D. Stephenson
County Judge Hill. County, Texas.

Mrs. Ann Washer.

(Applicant) Attorney for Appellant.

REPRODUCED FROM THE
HOLDINGS OF THE
TEXAS STATE ARCHIVES

In Re
Application for Confederate
Pension

FOR USE OF SOLDIERS OR WIDOWS

Attest County, Texas.

Pending before the County Judge of said County.

EX-PARTE
Applicant.

INTERROGATORIES
propounded to

Witnesses.

(12) F
CONTINUED

EX PARTE

Mrs. Ann Washer

IN RE APPLICANT FOR CONFEDERATE PENSION

Apr. 7 1913
Under Act ~~March 3, 1877~~ pending

Hill

Applicant for Confederate Pension.

County, Texas, before the Honorable County Judge of said County.

Answers and depositions of (1)

M. D. Allen,

Cross-Interrogatories

to the accompanying interrogations (2) him in the above entitled cause taken before (3) W. Williams, Judge of Probate in accordance with the accompanying (7) Agreement To the first interrogatory the said

Witness, answers: ① My name is M. D. Allen age

80 years. P. O. address Leighton Tex.

② I was personally acquainted with John Washer.

③ I knew him from June 11- 1861 to close of war and for several years afterwards. I first knew him as a private soldier in Company "C" 9th Alabama Inf. Reg. unit, C. S. A.

④ I know personally that he enlisted as a Confederate soldier and served as a Confederate soldier from 1861 to 1865.

⑤ Yes in Company "C" 9th Alabama. He enlisted in 1861. I think at Decatur Ala. Served about 4 years.

⑥ He was only a private.

⑦ He served as a private throughout the war.

- Cross -

I knew John Washer personally and served in some Company and Regiment with him. I never knew that one John Washer. I know that fact positively. I know personally that he served until May 1864 when he was captured and imprisoned until the end of the war. I think he was a prisoner at Ft. Delaware. He was no deserter.

(12) CONTINUED

Sign Here! :

Witness.

Subscribed and sworn to before me, this

day of

191

2 day of *April*, 191*4*
J. M. Williams
Judge of Probate

THE STATE OF

Alabama

County of

*Colbert**Probate for said State*

I,

J. M. Williams Judge

(Here give name and official character of officer before whom taken.)

do hereby certify that

M. D. Allen

and

are personally known to me to be creditable citizens of said

County and State, and that the foregoing answers of

M. D. Allen

the witness before named, and

whose name appear signed to the foregoing deposition, were made before
 me and were sworn to and subscribed before me, by said witness (4) *M. D. Allen*

Given under my hand and official seal, this the

25

day of

April

191

(L. S.)

J. M. Williams
Judge of Probate

NOTE: In Texas, any Clerk of the District Court, any County Judge and Clerk of the County Court, or any Notary Public or Justice of the Peace, within their respective Counties, are authorized to take depositions.

Out of the State and within the United States—any Clerk of a Court of Record having a seal, any Notary Public, or any Commissioner of Deeds of Texas.

REPRODUCED FROM THE
 HOLDINGS OF THE
 TEXAS STATE ARCHIVES

File No.

In

Stell

County, Texas.

Before the Honorable County Judge of
Said County.

EX PARTE

Applicant for Confederate Pension.

DEPOSITION

Witness for Applicant.

Filed

day

of

191

By

Clerk.

By

Deputy.

Fee for Taking Deposition, \$

1 - See A. J. P. C. & Handbook, etc., etc.

12
CONTINUED

EX-PARTE

Mrs. Ann Washer
Applicant for Confederate Pension.

Pending in Hill County,
Texas, before the Honorable County Judge of said
County.

The Honorable County Judge of J. D. Stephenson County, Texas,
will please take notice that, five days after service hereof, applicant herein will apply to the Clerk of the County Court
of said County and State for a commission to take the depositions of M. D. Allen
and who reside in the County
of Ala. in the State of Ala. in answer to the following interrogatories and
such cross-interrogatories as may be propounded by the County Judge of said County, which will be read in evidence
upon the hearing of applicant's claim for pension in behalf of applicant; said testimony is material and indispensable
to applicant in furnishing the required proof of claim for a pension under the Act of March 26, 1909, the
application for which is now pending before the Honorable County Judge, and the facts necessary and required to be
proven under the provisions of said act, applicant believes cannot be proven by any witness residing in the County
of Hill and State of Texas, which she is a bona fide resident.

Mrs. Ann Washer.

(Applicant) Attorney for Applicant.

Direct Interrogatories to be Propounded to the Witness.

- INT. 1. What is your name? Age? Present place of residence and postoffice address?
- INT. 2. Do you personally know, or did you at any time know John Washer April 7th, 1913 who
wife is an applicant for pension under Act of
- INT. 3. How long had you known the said John Washer.
and when and where did you first know him?
- INT. 4. Do you personally know that the said John Washer.
enlisted in the service of the Confederacy, and performed the duties of a soldier or a sailor?
- INT. 5. Do you personally know in what company and regiment the said John Washer.
enlisted and served in the Confederate army? When? Where? And the time of service? If you
personally knew and so have stated that he enlisted and served in the Confederate navy, then state:
When? Where? And how long he so served?
- INT. 6. Do you personally know that John Washer.
was commissioned as an officer directly by the President of the Confederate States? What was his rank
and line of duty?
- INT. 7. Do you know further if John Washer.
was, under the
provisions of the conscript law, detailed for any kind of special service in the field, shops, armories, etc.,
of the Confederacy? What was the nature of his service, and how long did he serve?

CROSS INTERROGATORIES

To be propounded to M. D. Allen

CROSS INTERROGATORY 1. If, in answer to the foregoing direct interrogatories, you have stated that you personally
know or did know said John Washer. and that you know that he enlisted in the service
of the Confederacy and performed the duties of a soldier or sailor, and having named the company and regiment, or
special service in which John Washer. so enlisted and served, then please state fully what
is your source of such knowledge? And state whether or not you know or at any time knew of any other soldier or
sailor by the name of John Washer serving in the same company or regiment, or special
service in which you say the said John Washer. enlisted, if you have stated that said
John Washer. enlisted and served in the navy of the Confederacy, then state whether or

AMEY ANN U

XID-2773

(13) Items in Jt 6 JAN 2003 Gerald Bailey Tyles Ed RPH

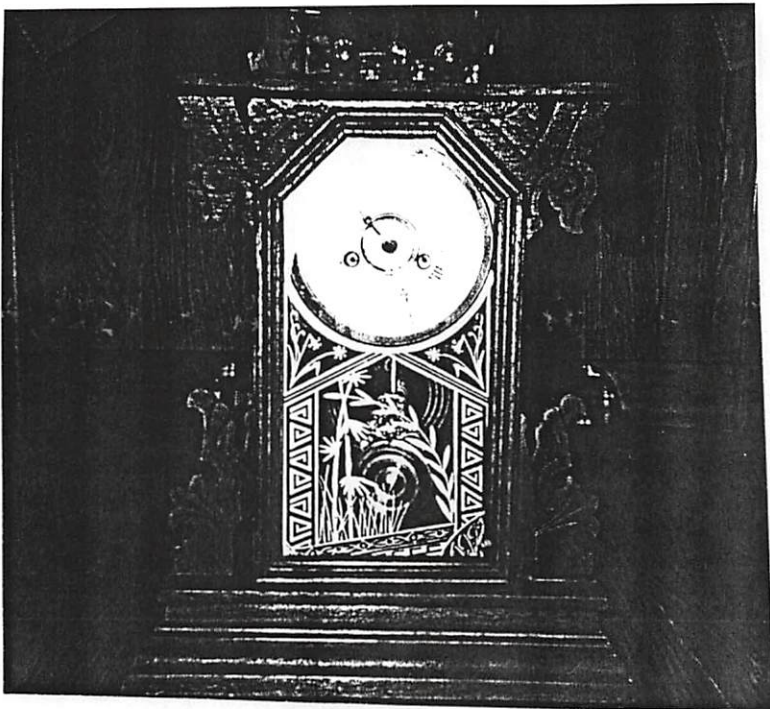
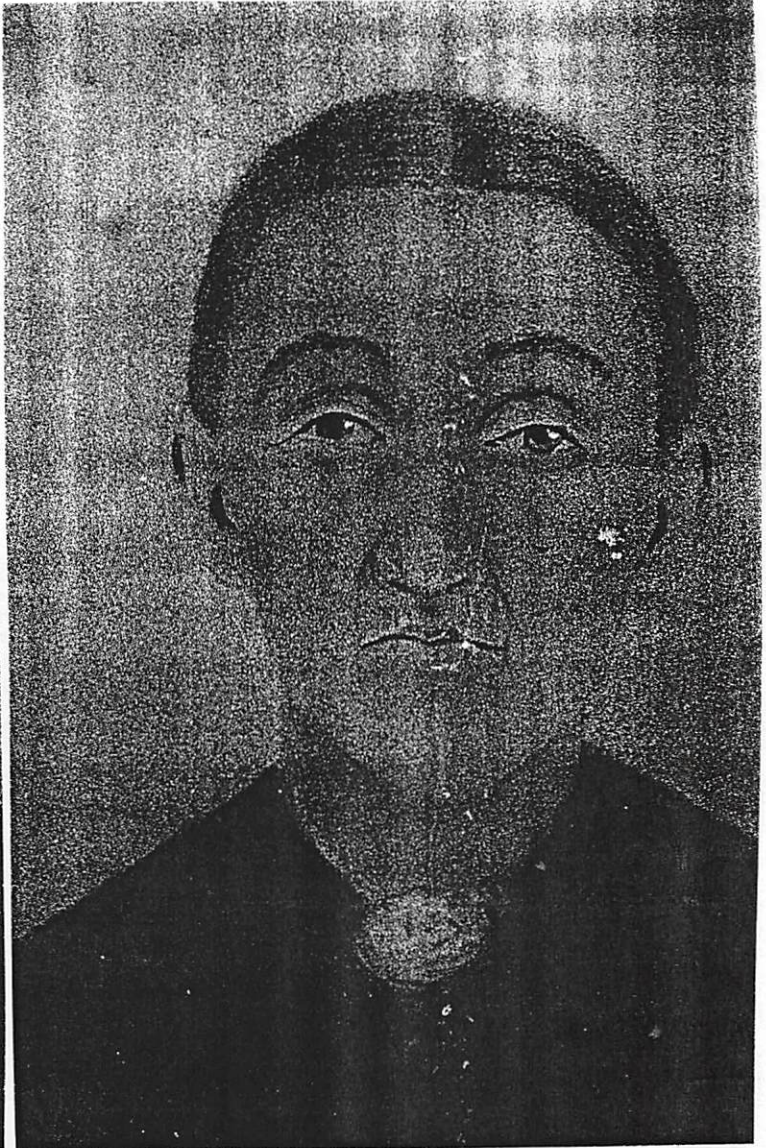
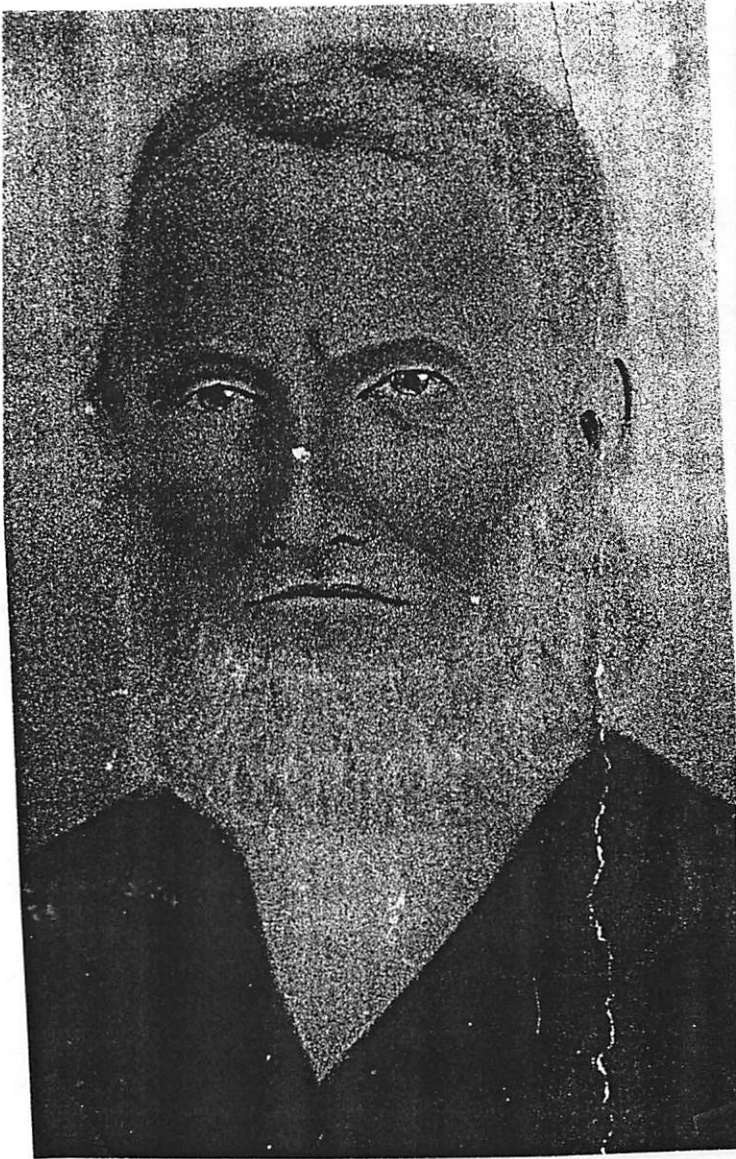

These photos are of John Washer & his wife nee Amey Ann U & their clock. Gerald Bailey Tyles, their G-SON has the clock. Original photo is in profile of Amey Ann U & of clock is under Jt's from Gerald Bailey Tyles.



AMEY ANN U

XID 2773

(15) My Record 11 NOV 1998

WASHER, John

Marriage

Wife: **A. A. V. UPCHURCH**

Marriage Date: 12 Apr 1868

Recorded in: Lawrence, Alabama

Source: FHL Number 1031091

Dates: 1860-1877

① See Ltr 27 SEP 1991 Elva Eva Burkhalter ORPM

I. Richard U, III - Head of Clan.

A. Claurus U, I

Charles U/
Charity U
Salomon

1. Sarah Elizabeth U and James Monroe U, II

a. Thomas Summe U

i. Monroe Summe U b 3 MAR 1896 (Queen City, TX) d 21 JAN 1978 (Bar-Brother, Bow, OK) married Nellie Rose

ii. Willie Jackson U b 13 JUL 1897 (Queen City, TX) d 29 NOV 1947 and Ruby Yancey. Six children. Willie has Courtland Cem, Can Co, TX.

iii. Amey Elizabeth U b 2 AUG 1899 (Queen City, TX) d 30 MAR 1974 and D. Cullerson Moore b 18 SEP 1886 (TX) d 31 MAR 1978 Both has Courtland Cem, Can Co, TX. Three children

iv. Mary Essie U b 22 FEB 1903 d 12 AUG 1915 Bar-Courtland Cem, Can Co, TX

v. Mattie Lorene U "Mattie" b 23 APR 1905 (Queen City, TX) d 13 JUL 1987 (Bar Shadydale, Can Co, TX) md 1st John O. Little md 2nd Marie Chambliss

vi. Louis Algan U b 9 FEB 1911 (Queen City, TX) d 21 JUL 1964 (Bar Courtland Cem, Can Co, TX) and Edna Kilgore

vii. Harward Hinton U b 19 SEP 1913 d 24 MAR 1961 (FL) (Bar-Courtland Cem, Can Co, TX) md 1st Edith Holt md 2nd Ann - - has AS NUS

- ① TX BIRTHS 1903-1997 LTR 18 JUL 2005 CHARLES PETERSON TO RPH
ENTRIES FOR WHICH CHILD IS NOT NAMED

<u>CHILD BORN</u>	<u>BIRTH COUNTY</u>	<u>PARENT</u>	<u>PARENT</u>
4 Dec 1930	Female Wilbarger	Edward Moseley	<u>Amey E Upchurch</u> ↑

- ② CENSUS RECORD

1930 WILBARGER CO, TX

There is a 4 member Upchurch Household
listed but among the 4 names none
appear to be the above mentioned

Amey E. 4 ↑ RPH