

1745

1759

1606

1605

1603

1604

Green Level

Bachelor

White

Oak

Clark

Branch

Creek

Jack

Br

Cem

Cem

CC TO PATRICIA
KEMBERT
DEAL 20 AUG
2009

3963

47

396

3

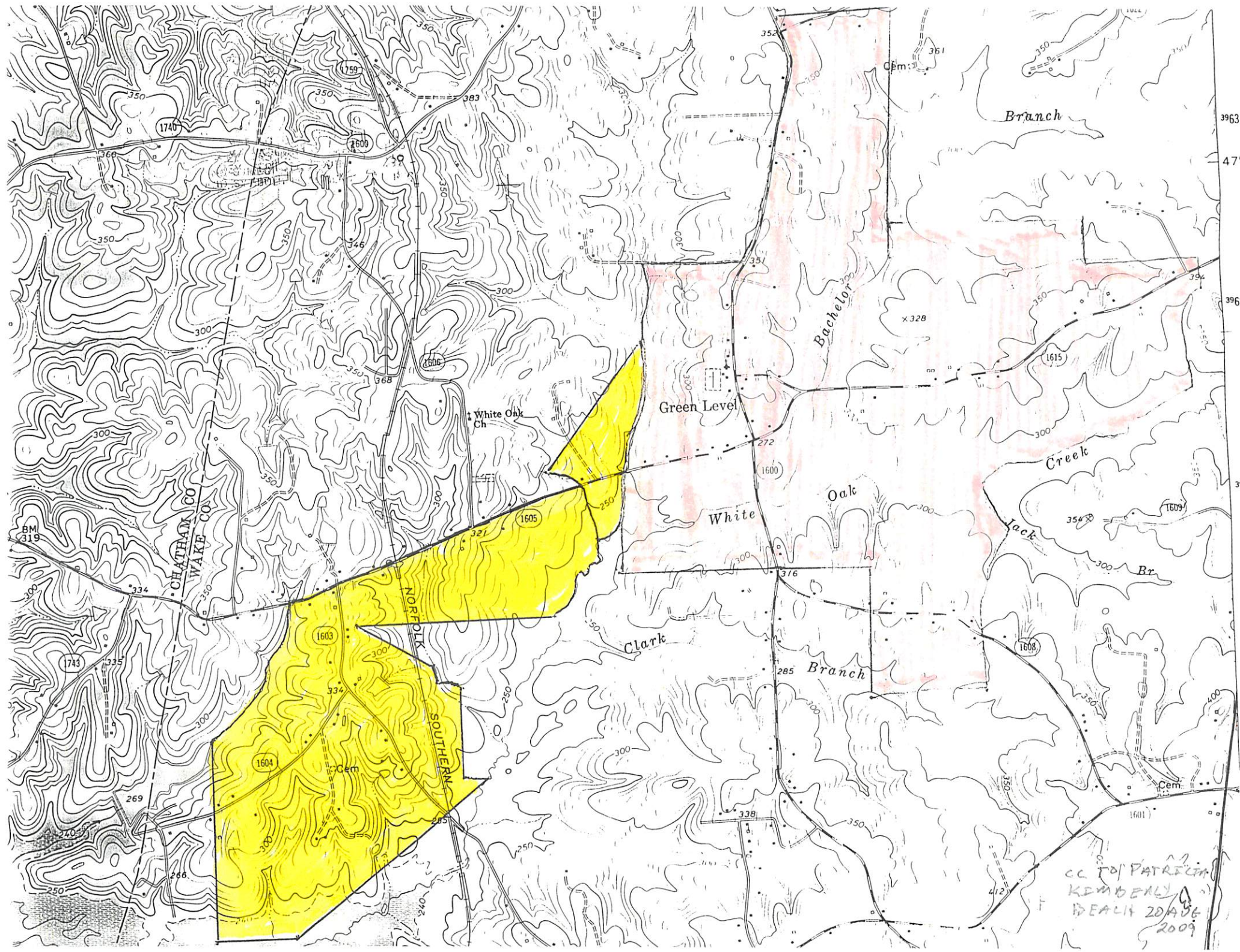

CC TO PATRICIA
KEMBERLY
DEATH 20/06
2009

Abstract of a Plat of 252.91 Acres of Upchurch land in Buckhorn TWP, Wake Co, NC made by Surveyor E.C. Smith 22 MAR 1947 and Rec'd by RP4 12 FEB 2010 from STATE CARAWAY SMITH and placed in his Profile. The survey was for the estate of MOLLIE U nee MOLLY ELMYRA POWELL, widow of ISHAM PASCHAL U. Their place on the Upchurch Family Tree:

I. Moses U - Head of Clan
A. Murray U

- 1. Isham Smith U
- Δ a. ISHAM PASCHAL U
27 JUN 1863 - 22 APR 1934
- Δ MA (?) MOLLY ELMYRA POWELL 1868 - 1946
- i. Sidney Robert U
- ii. Lamine Milton U
- Δ iii. EVA PEARL U
- Δ MA (?) BEVIE CARLYLE POOLE
- Δ iv. Dennis Paschal U
- v. Frank Cleo U
- Δ vi. VENA LEE U
- Δ MA (?) Robert Allen Lawrence

MRS MOLLIE UPCHURCH

WAKE/ CHATHAM LINE

- Note - Δ Little-Beaver Creek
- Note that only 3 of the Children of IPU & wife Molly/ Mollie got land. They were Mrs Vera Lawrence (nee Vera Lee U) D. P. U (Dennis Paschal U) and Mrs Eva Poole (nee Eva Pearl U)
- Adjacent Owners in Wake Co
 - Δ • Fred Lawrence - p Fred Lawrence of Apex Area to Abt 1906 & 5 MAR 1942
 - Δ • J. H. Bright - p. John Henry Bright, SR of Apex Area 1892 - 1971
- Adjacent Owners in Chatham Co
 - Δ • BEVIE POOLE
 - Δ • J. Holly Barber
 - Δ • A. L. Barber
 - Δ • Dr. A. W. Johnson

THIS SHEET ALSO PLACED IN GEOGRAPHIC FILE
WC LAND RECORDS
NC WESTERN WAKE

Isham Paschal U was granted 4 parcels which might be same land.

- 14 JAN 1896 139/185 From
- Δ H. E. Nannie - Commonwealth
- Δ • 27 FEB 1897 143/555 from SCOTT et al
- Δ • 15 JUL 1911 250/559 - Fr Apex Land I. Co.
- Δ • 7 MAR 1912 263/55 Fr. A. B. HUNTER et al

NOTE: The 252.91 Acres is in the crosshatched area below

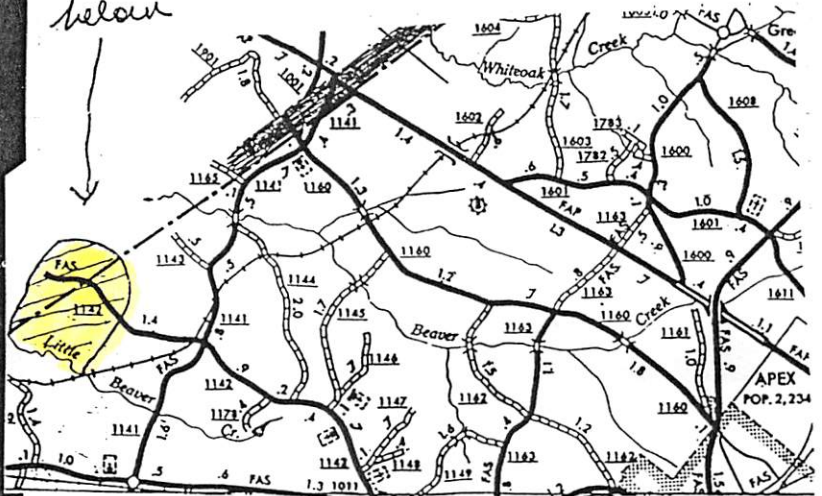
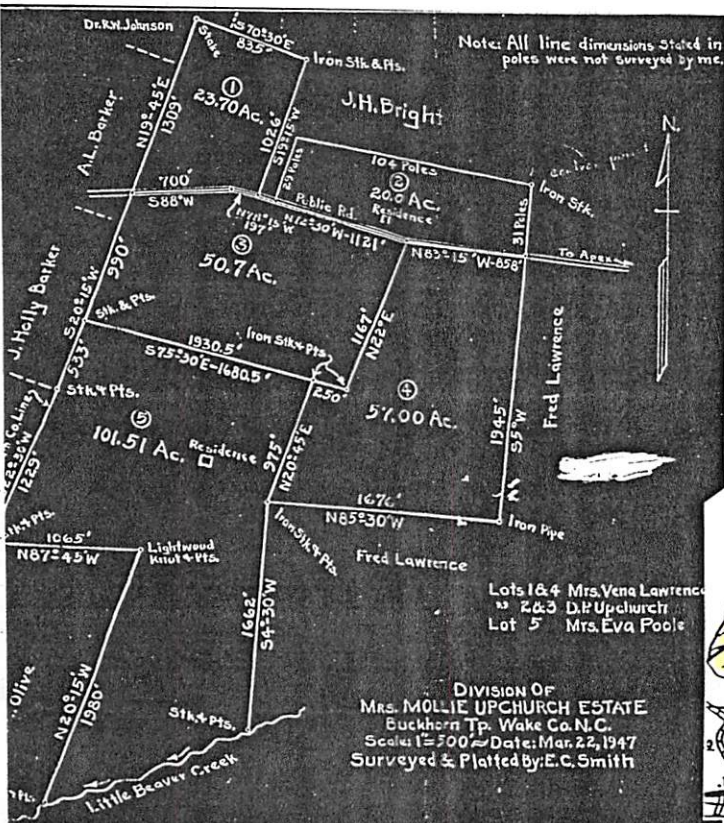

The 359 Acres platted below belonged to ALSEY YATES at the time of his death in 1818. The 1824 Court Document allocates 119 Acres to the widow Cynthia Yates and other parcel to heirs. See Alsey Yates Profile for more details - RPU

State of North Carolina }
 Wake County } Superior Court of Law
 Spring Term 1824
 The within report was returned into open Court confirmed and ordered to be Registered.

R. Hinton C.C.T.

Registered in the Registers office of Wake County in Book No 5 and Page 676 & 677 the 24th Day of May A. D. 1824

R. Smith, Register

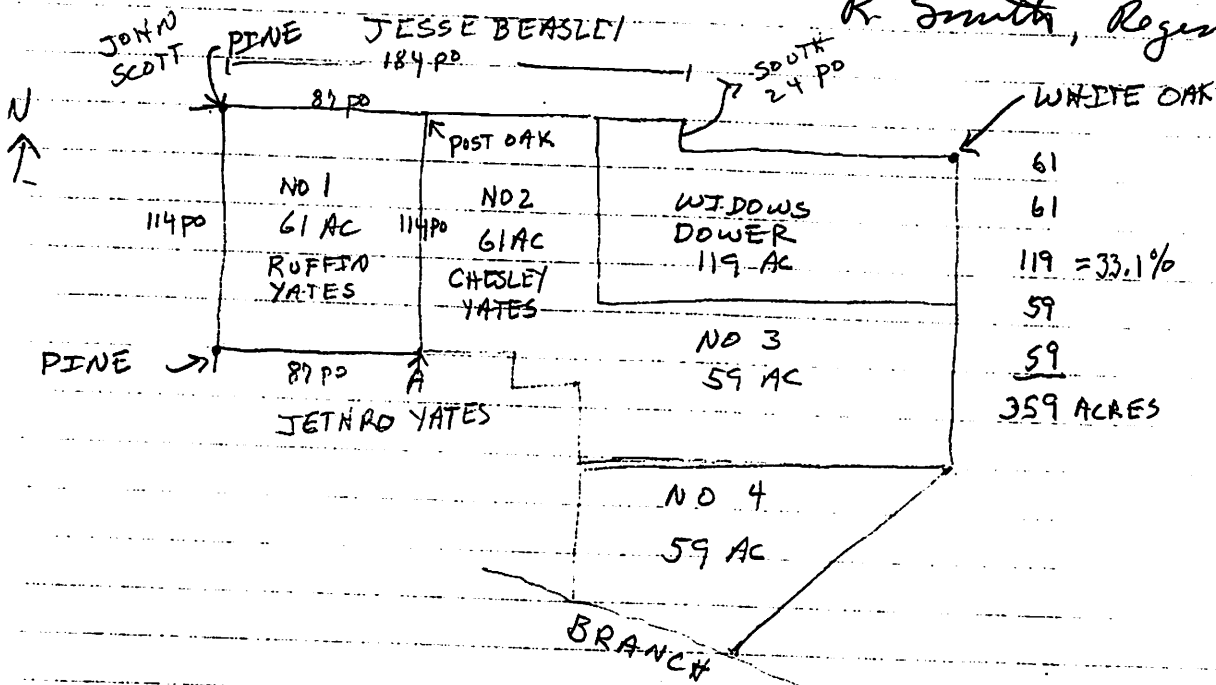

Note: The 12 jurors who allocated the lands included 3 W/Chesley
 other records show this tract was on the wake/Chatham border
 it may be patented to be an anchor tract for Jim Jones
 - RPU 23 JAN 2009

WAKE CO., NC - LAND RECORDS - WESTERN WAKE

The attached unprocessed sheets re land in Western Wake Co, NC constitute items 2d 6-12 of a packet emailed to A14 3462009 by Patricia Kimberly Beach
Originals attached - Copies with the email

#2

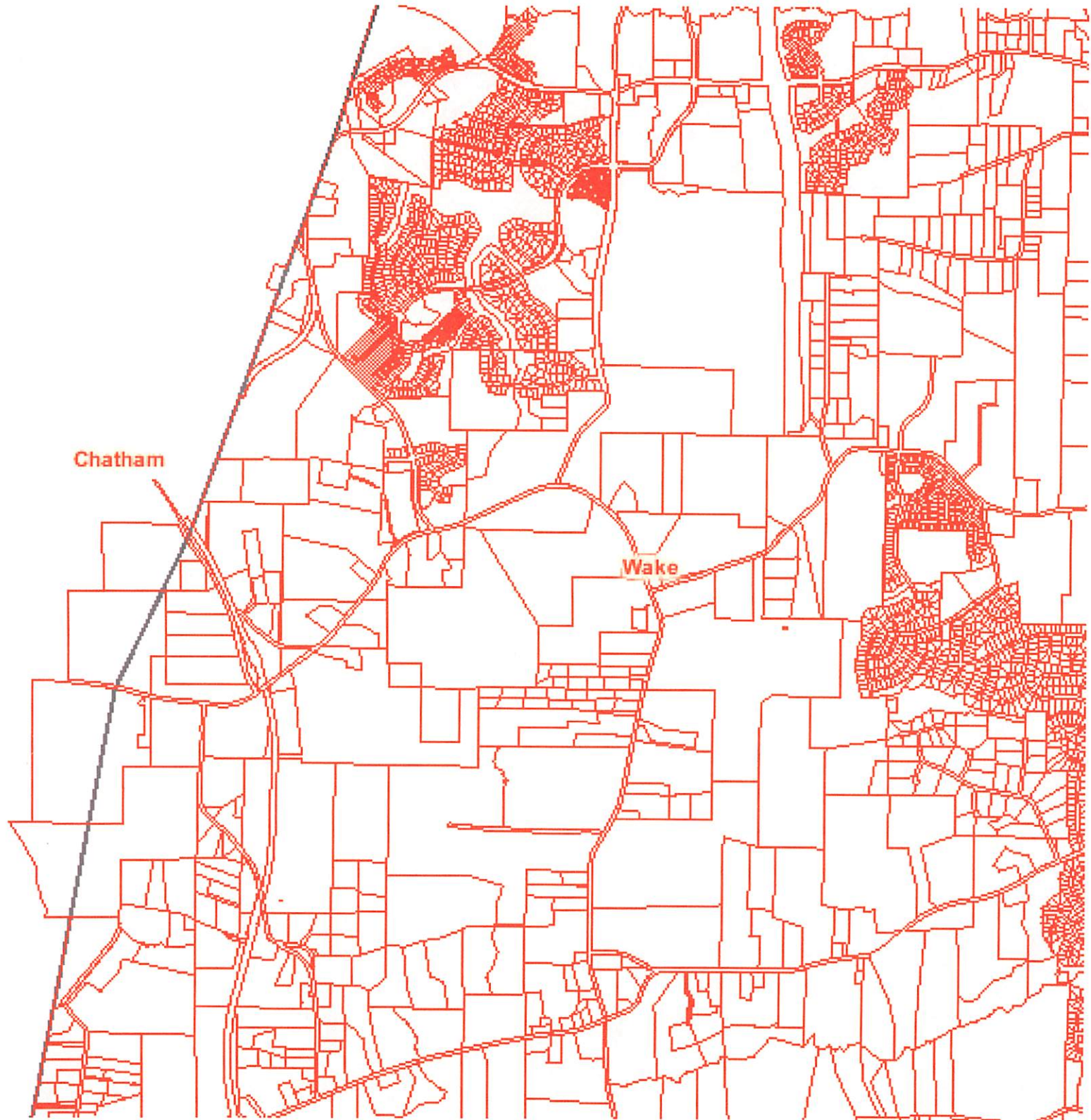

#6

5 Mar 1804
William Hudson, Jr
purchases 640 acres
adjoining Hunter &
Surrell
Purchases 176 acres
on 28 Jun 1814

White Oak
Township

1830
Isaac Hudson
Thomas Hilliard
Hinton

1840
Hilliard
Isaac
Hinton

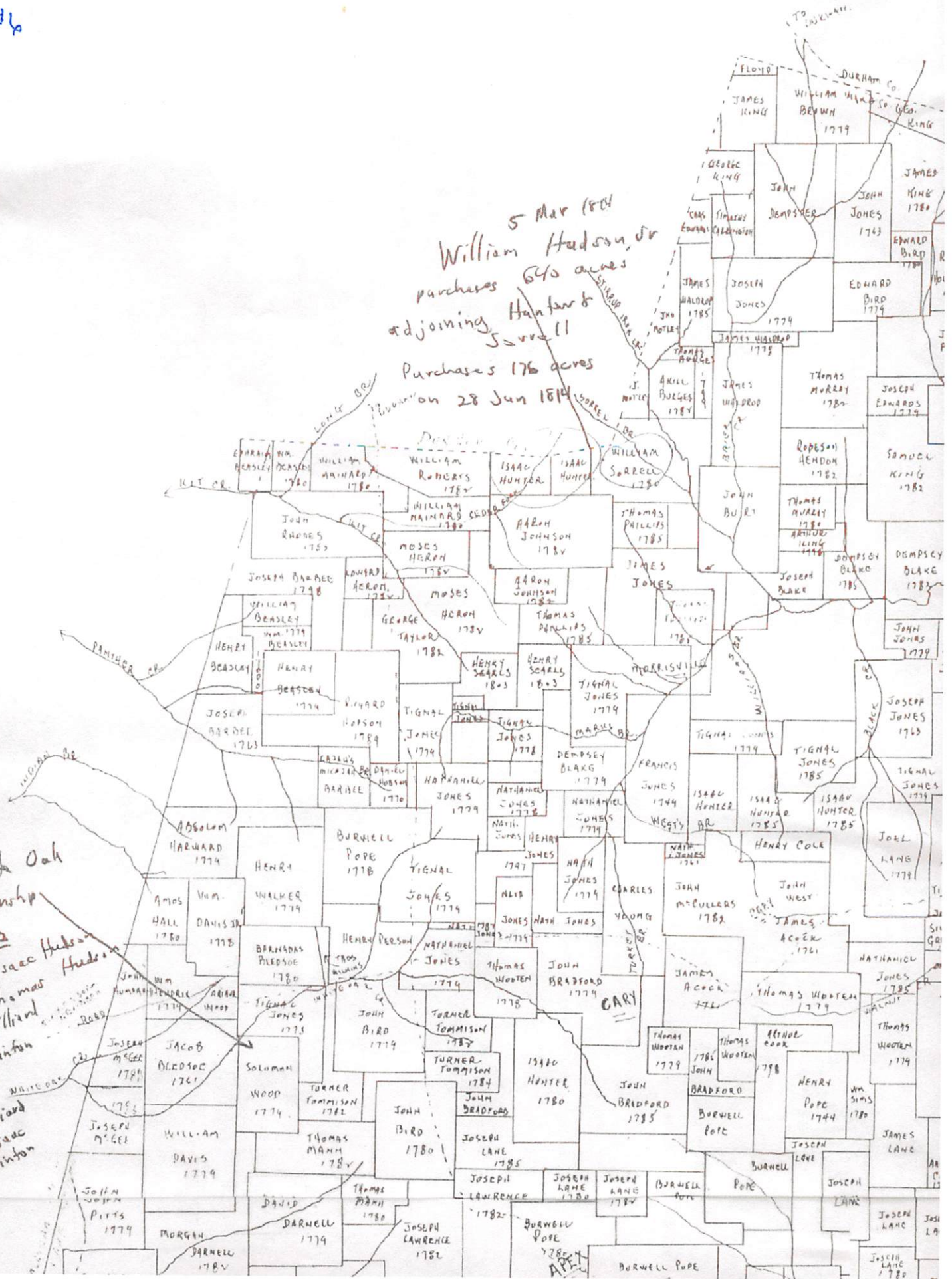

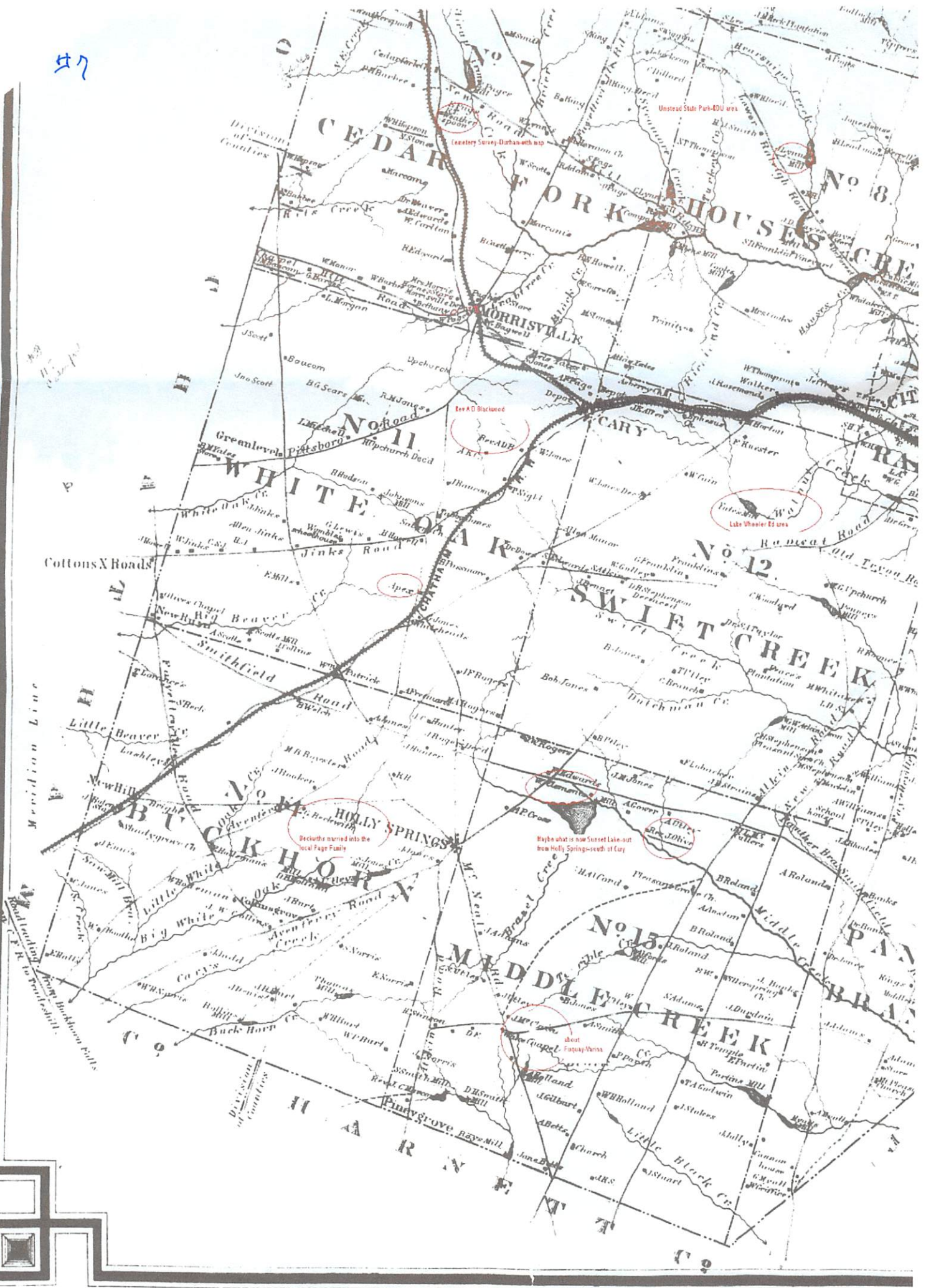

#9



Rev A D Blackwood

Rev. A.D.B.
A.K.L.

Apea

Olive's Chapel
New River
A. Scott
Scott's Mill
I. Collins
Smith

Greenville
W. Yates
Store

WHITE OAK
Pittsboro
No. 11 Road
H. Upchurch Dec'd

Jinks Road
W. Wiggins schoolhouse
G. Lewis
B. Howell
S. Ch.
J. Jones
B. Pusmore

CHATHAM
Jones
Whiteheads

#19

Harkin
Charity
Edward

Final Sur-
vey of the
General
of the day of

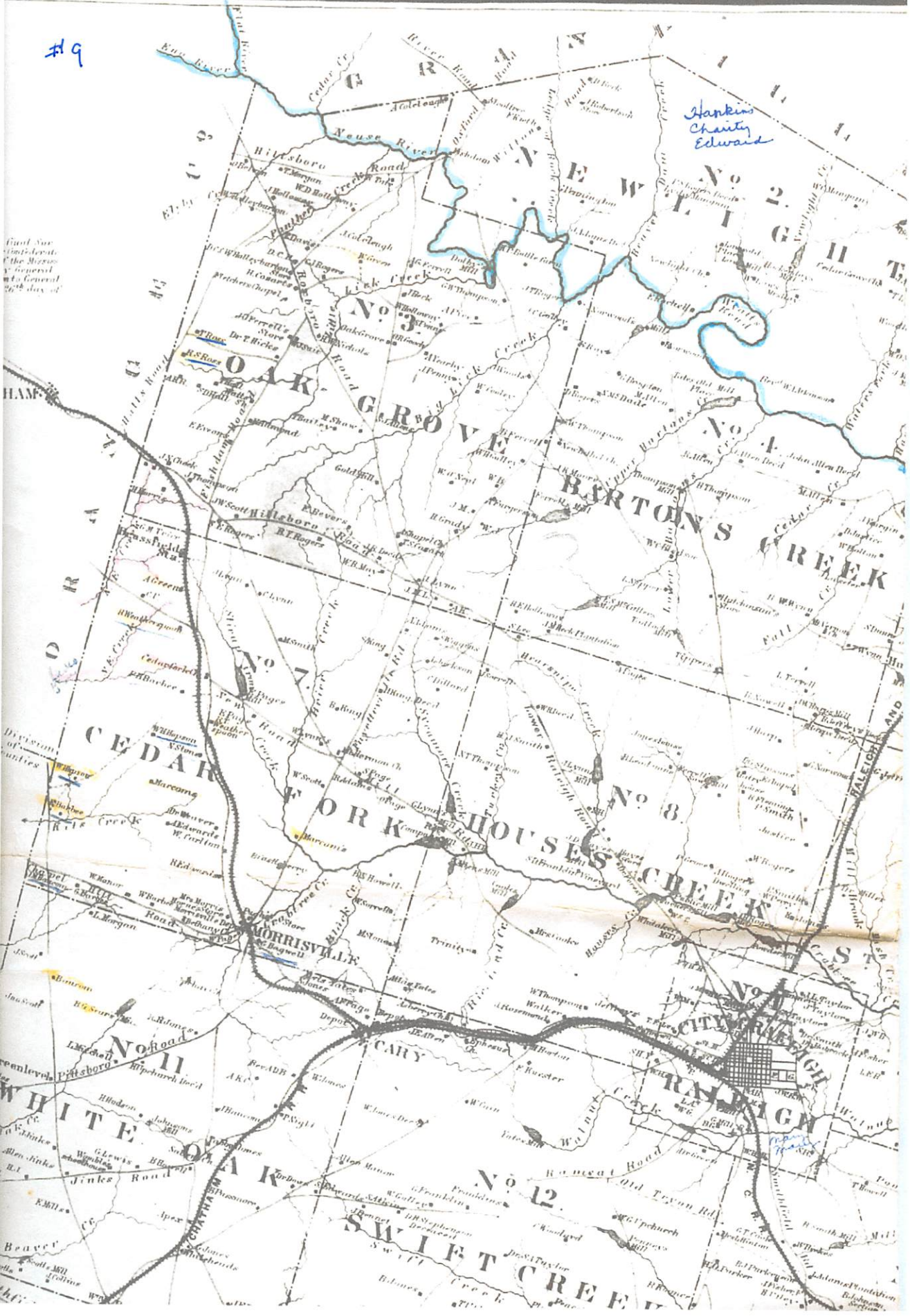

Final Sur-
vey of the
General
of the day of

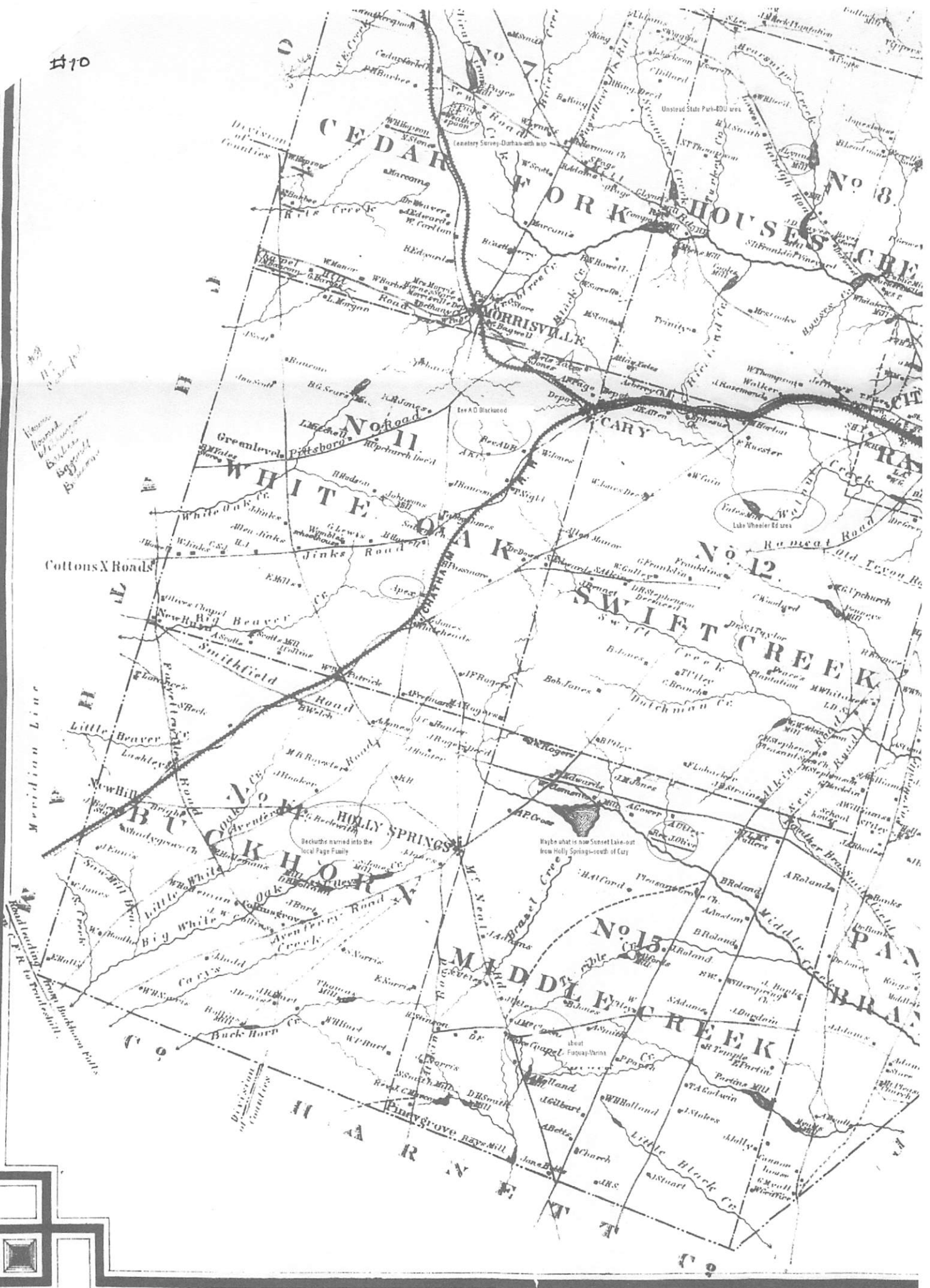

211

1893
H. F.
Cotton Falls
Morrisville
Holly Springs
Buckhorn
Pinegrove
Middletown



BATLEY U CORNER

Gilman U. to Butain
mills 1821 to millie J.
Fuller 1832

CHATHAM CO.
WAKE CO.

N

NORFOLK SOUTHERN

RD. 1606

MEDE ROGERS LEASE
47.5
AC.

DEEP BOTTOM BRANCH
NATHANIEL
JONES LEASE

RALEIGH
- PITTS ROAD
ROAD

RD. 1605

TO GREEN
LEVEL
1/2 MI.

Road Ferrell to Nathan
mills 1825

162.5
AC.
Gilman U. to
Matthew
mills 1821
to millie
J. Fuller
1853

BASIL M.
YATES
LEASE 1853

TAYLOR
LEASE 1821

REAL
FERRELL
CORNER 1821

20 AC.

RD. 1603

MATTHEW
MILLS LEASE
1825
NATHANIEL
JONES LEASE
1825

WHITE OAK CREEK

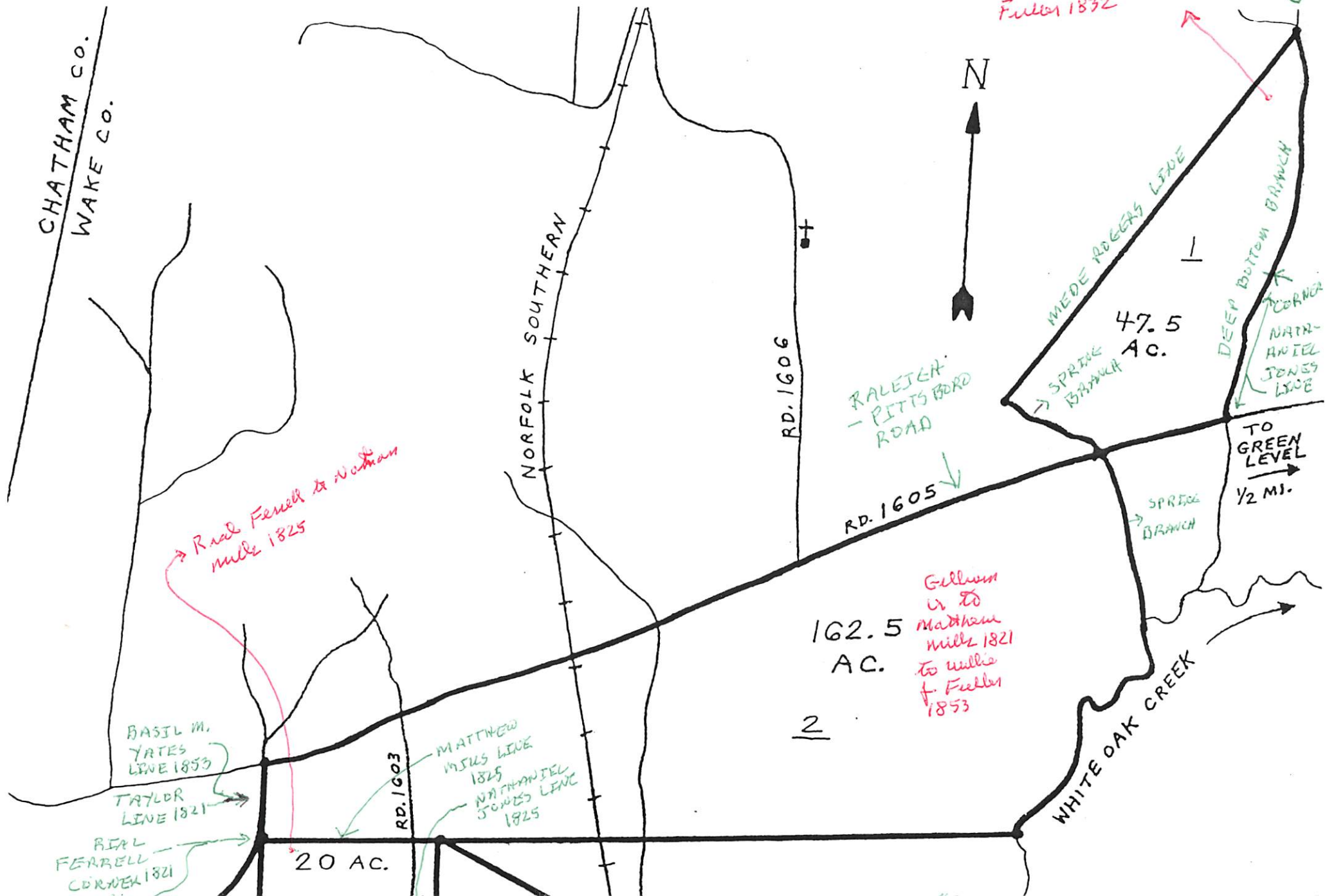

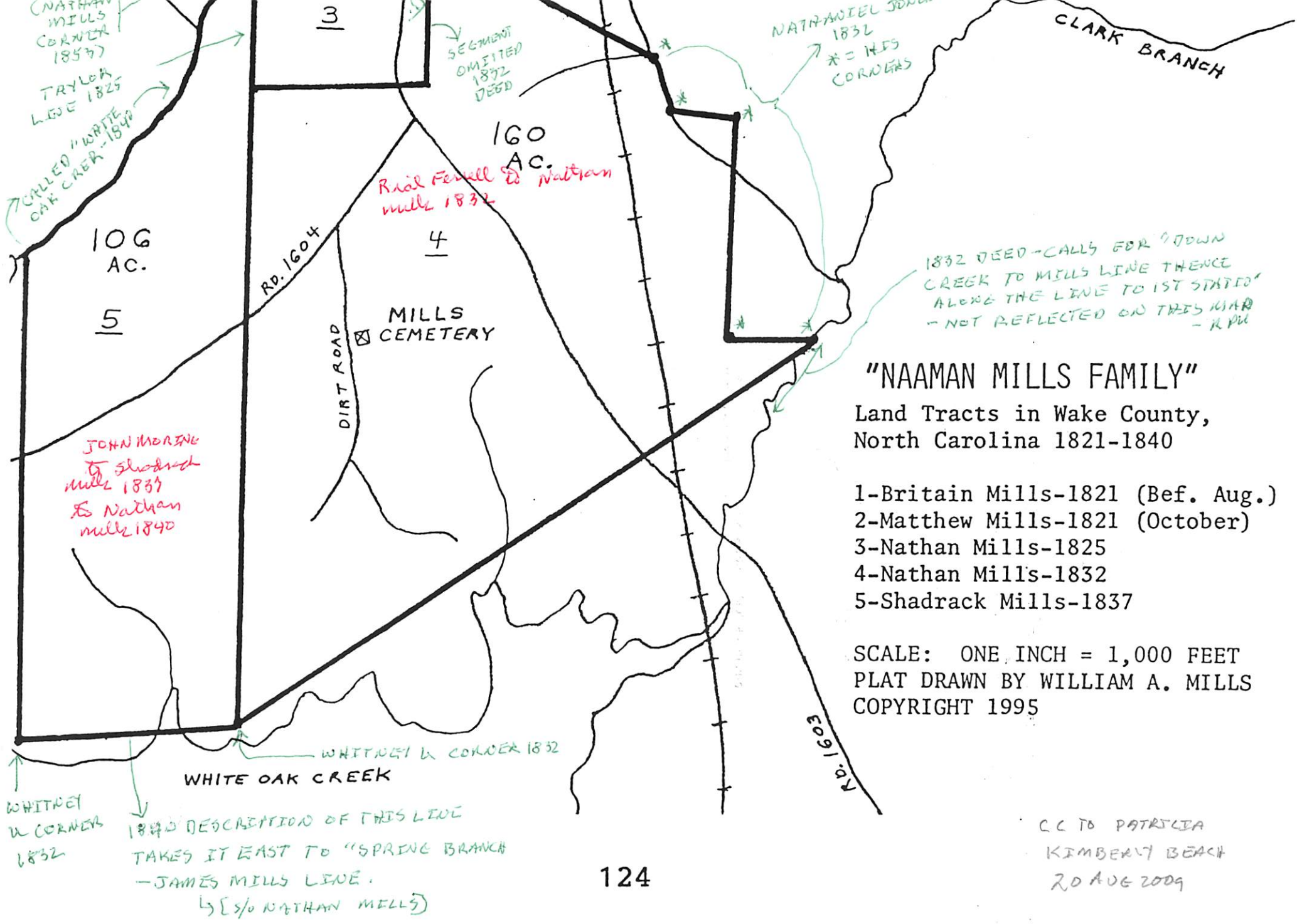

"NAAMAN MILLS FAMILY"
 Land Tracts in Wake County,
 North Carolina 1821-1840

- 1-Britain Mills-1821 (Bef. Aug.)
- 2-Matthew Mills-1821 (October)
- 3-Nathan Mills-1825
- 4-Nathan Mills-1832
- 5-Shadrack Mills-1837

SCALE: ONE INCH = 1,000 FEET
 PLAT DRAWN BY WILLIAM A. MILLS
 COPYRIGHT 1995

CC TO PATRICIA
 KIMBERLY BEACH
 20 AUG 2009

MAY DRAWN BY
JAMES P. JONES
COPY TO RPU;

COPY TO: RATHLEIGH
KENNEDY
BEACH ZONING
2009

Chatham County

Umstea

R

Cary

Apex

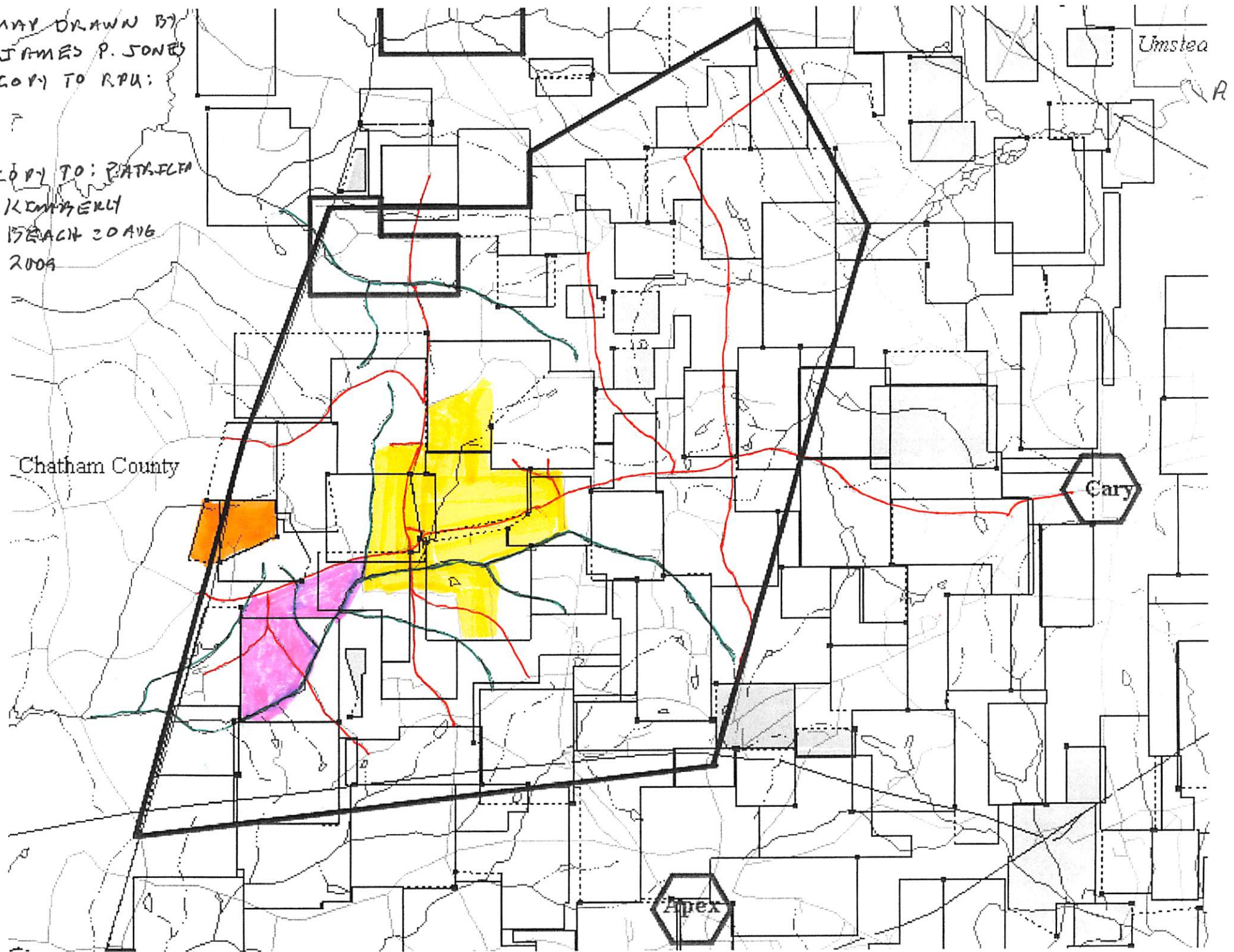

LAND DESCRIBED
IN NATHAN U
WILL

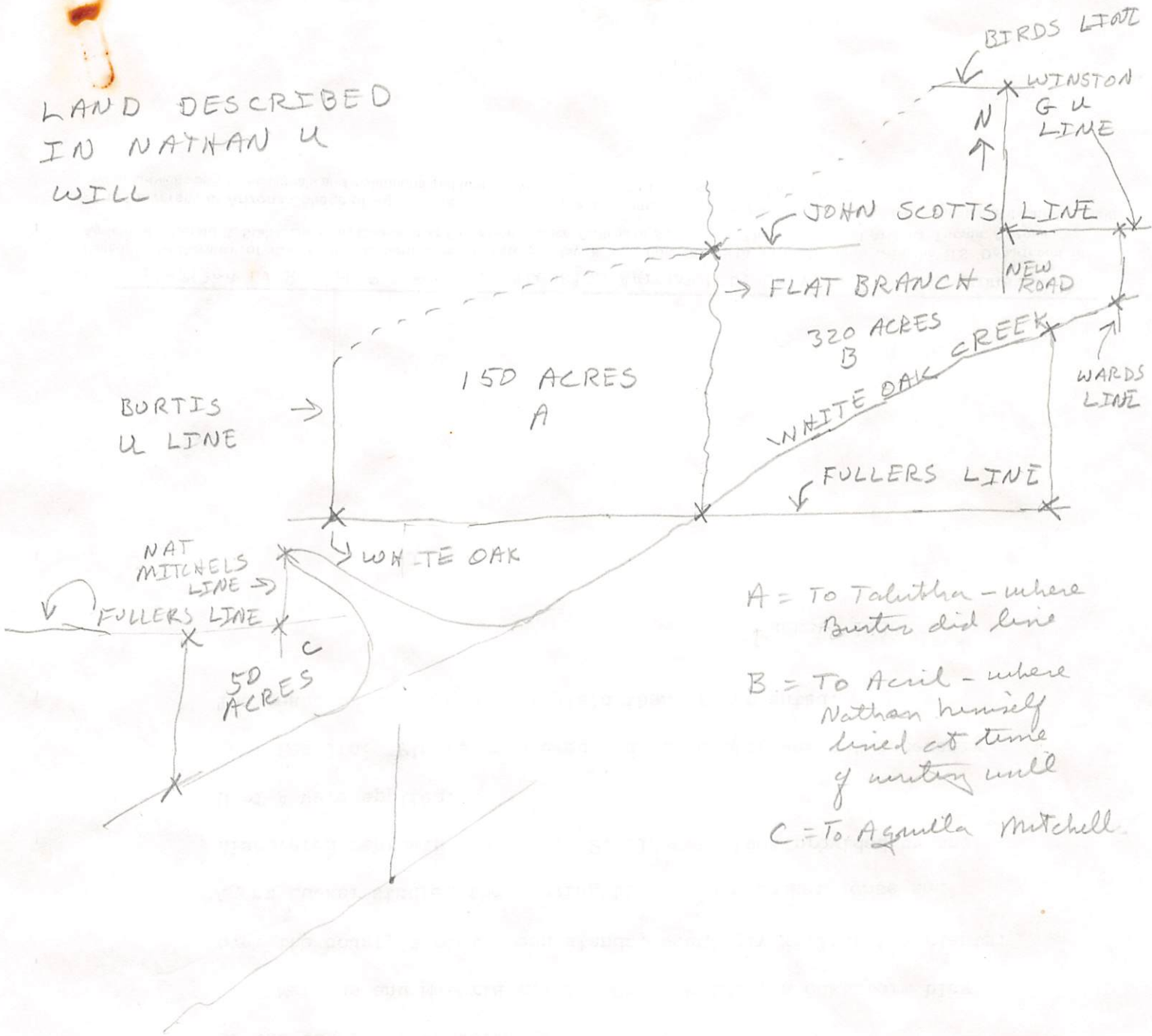

- A = To Talitha - where Bunter did line
- B = To Acrid - where Nathan himself lined at time of writing will
- C = To Agnilla Mitchell

LAND IN WESTERN WAKE CO, NC

SOLD BY GILLIAM U TO BURTESS U (CHATHAM CO, NC)
XID-6 (SON OF MOSES U) XID-80 (SON OF NATHAN U)

FILED 20 JAN 1820
(INDENTURE MADE 28 SEP 1816)

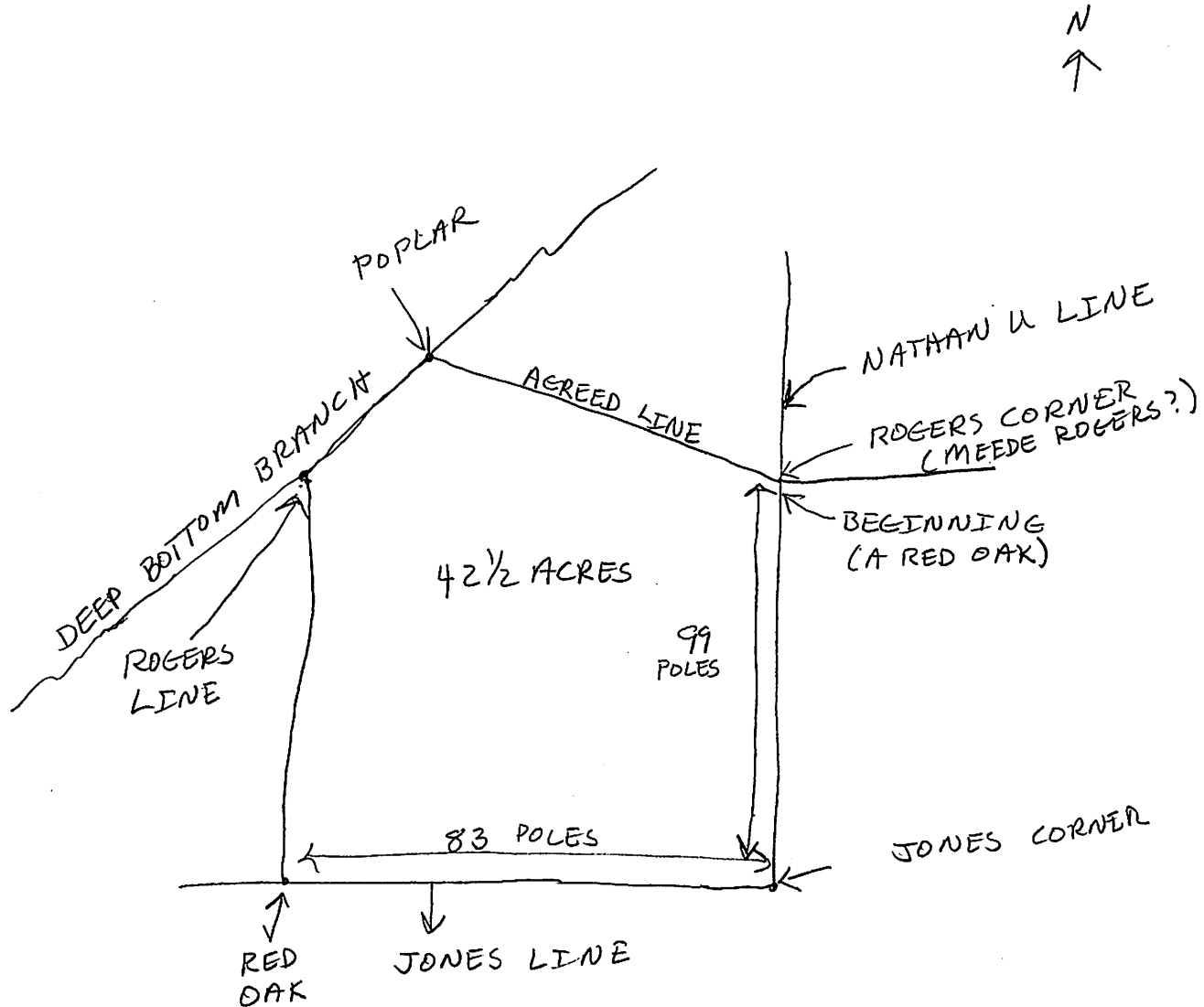

Witness = Meede Rogers
Gilbert U

B. L. King Clerk of Court

R. Smith Register of Deeds



GREEN LEVEL AREA, NC



GREEN LEVEL AREA, NC



GREEN LEVEL AREA, NC



GREEN LEVEL AREA, NC



GREEN LEVEL
AREA, NC



GREEN LEVEL AREA, NC



GREEN LEVEL AREA, NC

