

J. S. Johnson Cem

WAKE
CO, NC

(10)

① "A" JOHNSON - but no other names

② "B" Josephine Johnson - wife of Δ D.D. Edwards
25 NOV 1853 9 AUG 1907
Footstone = J.J.E.

③ "B" Δ J. S. Johnson b 3 JUL 1827 age 35 yrs
d 20 JUL 1862 11 days
 Δ MAZT J. Johnson b 3 FEB 1833 age 82 yrs
d 8 JAN 1916 11 MOL 5 ds.

Above inspected by RPH on film see U of en
18 JUL 1983. Location = X

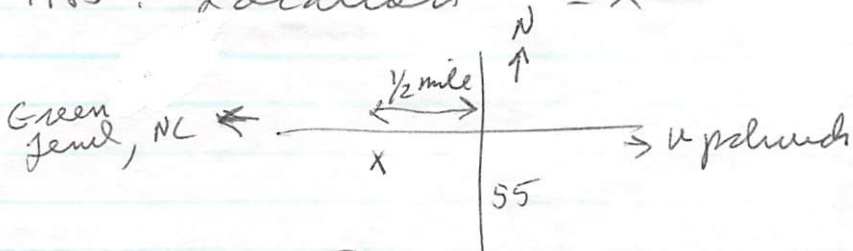

This site is reported to have been vandalized
Other reports show that some burials here
have been removed to Green Jewel Baptist
Cem & other places

- By Robert P. Upland

J. S. JOHNSON CEMETERY

WAKE CO, NC

① From Sta 30 NOV 1996 Irene Olive to RPM

△ "The J. S. Johnson Cemetery is soon to be moved
- to Green Level. The one stone "Johnson" was for

△ W^m Christopher "Kit" Johnson 1 MAR 1861 - 9 NOV 1932

□+□ whose wife was Maggie Lynch. She is buried

- at Green Level but I do not have her inscription

- yet." [This note dated 3 DEC 1996]

② 3 JUN 2012 - RPM, Unlham Gustis 4, II, William Raymond
Johnson, Jr and his wife nee Emma Lee Holt visit
the J. S. Johnson Cemetery on Green Level Road West
just west of HWY 55 - From Trip Notes:

The Johnson stone is for Raymond E. His wife
died at Green Level

MARY J. JOHNSON 1833-1916

is Raymond's GM w/o J. S. JOHNSON 1829-1862

Her grave was robbed about 1897 (25 years ago)

and her head taken. Crime never solved. Raymond

was caught at church. There were no known

jewels. One theory was that it involved an initiation
process for a fraternity.

Raymond could not explain the Edmund Stone

RPM Recall 13 NOV 2012 - The tract where the cemetery
is located came to Walter Lee Johnson, a lawyer & G/S/O

J. S. Johnson and now is in the hands of his
son William McCoy Johnson of Cary, NC - said
by Raymond & Emma Sue to be an unusual
person & difficult to deal with. A fresh look
at the records convinces me that J. S. Johnson
was JOHN S. JOHNSON & likely John Samuel Johnson

RECORDS OF THE JOHN S. JOHNSON (1827-1862) OF WESTERN WAKE CO., NC INTO WHICH MARGARET ELLEN U MARRIED - RPU AUG 2012

[THE JOHN S. JOHNSON CEM - WAKE CO, NC NAMED FOR HIM]

1850 CENSUS - NK
WAKE COUNTY
WESTERN DIV

1860 CENSUS - NC
WAKE COUNTY
SOUTHERN DIV.

1870 CENSUS - NC
WAKE CO - WHITE
OAK TWP PD = NEW HILL

Leroy Mitchel 1810 40
Elizabeth Mitchel 1812 38
Sidney Mitchel 1833 17
Masey Mitchel 1835 15
William Mitchel 1837 13
Laura Mitchel 1839 11

PD 2 MORRISVILLE
[JOHN S. JOHNSON]
John L. Johnson 1827 33
Mary J Johnson 1834 26
Josaphine Johnson 1854 6
Mary J Johnson 1855 5
Martha A Johnson 1856 4
Infant Johnson 1859 1

Mazy J Johnson 1833 37
Jasevene Johnson 1854 16
Anna Johnson 1856 14
Mary Johnson 1858 12
Virginia Johnson 1860 10
William Johnson 1861 9
John Johnson 1863 7

I. LEE ROY MITCHELL b 1810
MD () ELIZABETH HORTON
A. STONEY MITCHELL b 1833
B. MAZY JACKSON MITCHELL
b 23 FEB 1833 () d 8 JAN 1916
(BUR - JOHN S. JOHNSON CEM.
WAKE CO. NC) MD 13 JAN 1853
(W.C. NC) JOHN S. JOHNSON (BUR AS WIF)
b 25 JUL 1827 () d 20 JUL 1862

1900 CENSUS - NC
DURNAM CO - DURNAM

Name	MO	Age
D ^r Edwards	HP (S, S) OCT 1850	49
Josephine Edwards	WIF NOV 1853	46
Eva B Edwards	DAU 5 MAY 1824	26
Anna Edwards	DAU NOV 1876	23
Allie Edwards	SON MAY 1879	21
Ludy Edwards	DAU JUN 1882	17
Blanche Edwards	DAU JUN 1884	16
John Dupree	NEPHEW NOV 1880	19
Effie Pool	DAUGHTER MAY 1882	18

1880 CENSUS - NC
WAKE COUNTY
WHITE OAK TWP

M.J. Johnson HO - WD 1833 47
Annie Johnson DAU 5 1856 24
Tranie Johnson DAU 5 1859 21
Wm. C. Johnson SON 5 1861 19
Johnnie Johnson SON 5 1863 17

1900 CENSUS - NC
WAKE CO. - WHITE OAK TWP

Name	MO	Age
William C Johnson	HP MAR 1861	39
Maggie E Johnson	(6, 6) NOV 1864	35
William R Johnson	SON AUG 1889	10
Walter S Johnson	SON DEC 1890	9
John B Johnson	SON SEP 1892	7
Anna Johnson	DAU DEC 1894	5
Lottie M Johnson	DAU MAY 1897	3
Joseph L Johnson	SON AUG 1900	9/12
Mazy J Johnson	MOT - WD (2, 2) FEB 1833	67
Virginia L Johnson	SD 5 MAR 1854	41
William B Johnson	COUS - 2 JAN 1868	31
Albert V Council	BOARDSMAN 5 NOV 1867	32
Walter Brockwell	" 5	25

[NOTE - MUCH ON THIS EXTRACT SHEET DUPLICATES ONE PREPARED FOR ON 25 SEP 2012 - NEW ITEMS MARKED "A" - RPU]

1. JOSEPHINE JOHNSON
b 25 NOV 1853 () d 9 AUG 1907 ()
(BUR. - AS MOT) MD ()
D. D. EDWARDS
2. WM CHRISTOPHER JOHNSON
"KIT" 1861 - 1932 (BUR - AS MOT)
MD ADT 1888 () MARGARET
ELLEN U D/O WM BURTIS U
G.B. U LINE IN NW/BU SUBCLAN
a. WM RAYMOND U, SR
b. WM RAYMOND U, JR
MD () EMMA LOU 170LT

North Carolina,

North Carolina, Death Certificates

Marriage Bonds, County: Wake
Groom: John S Johnson Record #: 02 256
Bride: Maza J Mitchell Witness: James T Marriot
Bond date: 11 Jan 1853 Performed By: Willie J Fuller
Bond #: 000154658 Father's Name: Lee Ray Mcwhite
Marriage Date: 13 Jan 1853 Mother's Name: Lizzie Horton

Name: Mrs Mozy Jackson Johnson [Mrs Mozy Jackson Mcwhite]
Gender: Female Race: White Age: 82
Birth Date: 23 Feb 1833 Birth Place: North C.
[LEE ROY MITCHELL] Death Date: 8 Jan 1916
DIED - WHITE OAK township, Wake

FW/SS/INTERNET SOURCES

KEARNEY U CEM
CROSSROADS DIST.
WAKE CO, NC

Cemetery Census

Cemetery Records on the Web

- HOME
- ABOUT US
- CEMETERY LAW
- QUESTIONS



CemeteryCensus.com

FROM ITS 28 SEP 2011 Miley Albert Perry to RPH

Wake County North Carolina Cemeteries



Other NC County Cemeteries

[Index of All Cemeteries](#)

[Alphabetical Index of All Burials](#)

[Previous Page](#)

Use the following to search across all the cemeteries listed.

Example: "Smith, Roger" (yes, use the quotes)

Search for:

Submit Query

304 UPCHURCH, KEARNEY FAMILY

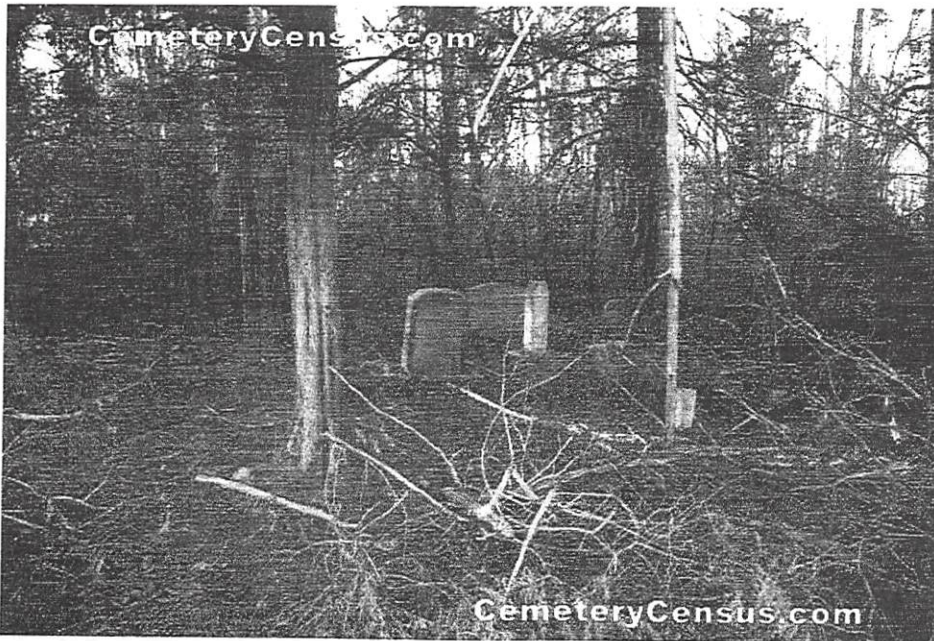

Location - about 50 feet north of Buffalo and Forestville Roads intersection in St. Matthews Twp, a few miles south of Wake Crossroads.

Coordinates: 35d 50m 42.5s N; 78d 30m 48.5s W [Click here for Google maps](#)

Directions: Take I-540 to Buffalo Rd exit, turn left [heading north] onto Forestville Rd. Cemetery will be on left in the woods.

Surveyed and photographed by Mrs. Deborah Scott Spencer with assistance from Preston Wright on 20 February 2010.

[View #2](#) of the cemetery. [View #3](#) of the cemetery. [View #4](#) of the cemetery.

There are numerous fieldstones and manmade markers that probably mark many unknown burials. The cemetery is abandoned and unkempt. Many fallen trees and undergrowth litter the cemetery.

Cemetery Census

3230 Walters Rd
Creedmoor, NC
27522

Phone:
919-471-3548
[email](#)

When making contact, please specify the County where the cemetery is located.

The above contact information is Not for any cemetery. This is contact information for the owner of this web site.

1. ~~Photo~~ Dodd, Emma Watson (b. 7 Apr 1862 - d. 2 Aug 1949)
2. ~~Photo~~ Upchurch, Emily Perry (b. 1 Jun 1813 - d. 8 Dec 1872)
wife of Kearney Upchurch. Original marker. Upchurch Family marker.
3. ~~Photo~~ Upchurch, Kearney (b. 8 Feb 1808 - d. 8 Jul 1882)
Upchurch Family marker.
4. ~~Photo~~ W., O. P. (b. - d.)
Footstone with initials: O.P.W.
5. ~~Photo~~ Watson, Eura C. (b. 27 Jul 1884 - d. 12 Sep 1901)
Obelisk toppled over, laying on ground. "Blessed are the pure in heart."
Footstone: E.C.W.
6. ~~Photo~~ Watson, W. H. (b. 9 May 1857 - d. 1 Jun 1923)
Footstone: W.H.W.

Web page created 25 February 2010

[Index of All Cemeteries](#)

[Alphabetical Index of All Burials](#)

[Previous Page](#)

**This web page is Copyright (c) 1996-2010 Cemetery Census. All Rights Reserved.
All photographs are copyright © by the owners of each photograph. Please do not copy the pictures and
upload them to other web sites without permission. Doing so is a violation of United States Copyright Laws.**

website by Allen Dew

INWOOD CEM - SCTWP - WCNC

See SCTWP

(At Inwood Baptist Church)

HINTON JENKS FAMILY CEMETARY
 Visited by RPU & BPU 23 FEB 1980 - Green Level, NC

WAKE
 CO, NC

(7)

X = Grave yard

△ = All info entered
 in Profiles
 28 FEB 1980 - RPH

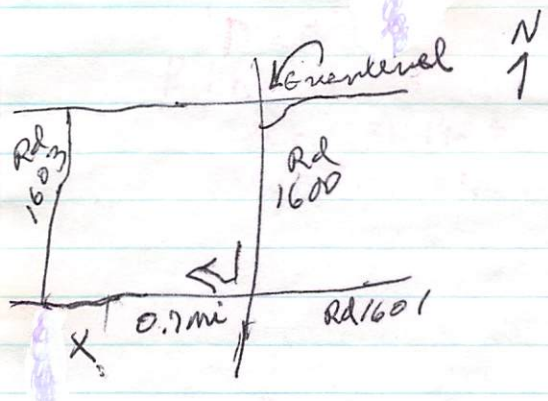

"A" △ Sidney N. Mills Mason
 11 OCT 1877
 26 SEP 1916

"B" (side) △ Tempy A. Jenks
 29 FEB 1841
 7 OCT 1902

"B" △ Phoebe Elizabeth Jenks
 10 DEC 1877
 23 SEP 1916

"C" △ J. R. JENKS
 2 AUG 1885
 14 AUG 1885

(side 2) △ Hinton Jenks
 1 JUL 1823
 16 FEB 1907

side 3 "In memory of
 Father and Mother
 Member of
 BAPTIST Church
 → spelled this way
 on stone

Copied all
 in this graveyard
 - By Robert P. Yulwuch

JOHN JENKS FAMILY CEMETARY WAKE CO. NC. (2)

rected by RPU 23 FEB 1980

GREEN LEVEL, NC.

Glenn → a young man who lives in trailer
Yater - mother = Mable Clark Yater

old man who found grave for me -
GLESON
MALLIE (Mal)

JENKS
son

Joseph William Jenks
F

Horton Jenks
GF

GEORGE McALISTER
wore plaid cap.

(Mal's) wife friend - not from the area

Δ = All info in Biopiler 28 FEB 1980 - RPU

③ Womble Stone

Bessie Clark (Stone Yard)

Stone

and Eugene Vann Clark

~~1878-19~~

1878-19 -
no date on stone maybe not her here??

Mabel Clark

Glason
and Glason Yater

1884-1918 → no date on stone

but here but no stone
Mable attended funeral

This property now belongs to Billy W. (William Bartlett W.)
was given to Bessie Clark by her father

a twin of Bessie Womble
Walters mother

Stone

Myrtle Day Womble
19 APR 1892
30 JUN 1892

"A" Stone

John Jenks - and
= orig owner of 2 farms

dan = Ida Jenks

A recent stone placed in honor of John Jenks reads
In memory of
John Jenks
his wife
Ursie Jenks

Parents of all 3 in this yard
further & separate off a good ways.
in relationships

About 1 1/2 miles S of Green Level
on west side of road.

adjacent stone
"B" IDA JENKS -
dan of John Jenks wife
of J. D Council
B 10 OCT 1866
d 15 JUN 1892

A. Stone

<p>M. W. Womble 23 JAN 1859 1 MAR 1925</p>	<p>Wife</p>	<p>Winnie Senore 25 APR 1859 25 SEP 1943</p>
--	-------------	--

Parents of people on 3 other "A" stones

① Earnie E. Womble
2 AUG 1883
28 JAN 1947.

② Maggie Mae Womble
19 APR 1891
12 APR 1956

"B" Nellie C. Ragans → b 28 APR 1861 d 18 NOV 1913
Wife of Thomas Ragans

"B" Lauralbell Tedder b 29 JUN 1831 d 11 AVE 1873

"C" Gaston Segrove
Pnt 1 NC Jr. Res.
13 OCT 1921 → not clear as to b m & ??

Copied all in the yard.

- By Robert P. Yelkovich

JOHNS CEM - EARNER - WCNC

See Garner

JONES CEM - HOLLY SPRS - WCN C

See Holly Spr

(AKA Jones, Turner, Bocher, Adams, Stewart Cem)

JONES CEM - LEEVILLE TWP - W.C.N.C

↳ see Leesville TWP

JONES CEM. ROSEVILLE - W LNC
See Roseville.

JONES CEM. FUQUAY- W C NC

See Fuquay

△ JONES, BARNADAS- SCTWP - WCNC

See SCTWP

△
[Barnabas Jones Com]
Filed A2 →

Δ JONES, MARION T CEM - SCTWP - WENC

See SCTWP

Δ
[Marion T. Jones Cem]

Filed AA ↗

JUNIPER LEVEL CEM. - PANTHER BR TWP - W.C.N.C.
See Panther Branch TWP

JUSTICE CEM - HOLLY SPRS - WCNC

See Holly Springs

KENNEBEC BAPT CH-CEM-WILLOW SPRS - W.C.N.C.

See Willow Sprs

KING CEM- SCTWP - WCNC

See SCTWP
(on Midpines Road)

KNIGHT CEM. - KNIGHTDALE - WCNC

See Knightdale

KNIGHTDALE BAPT CH CEM. KNIGHTDALE - W.C.N.C.
See Knightdale

AF. AM

LEA FUNERAL HOME - WAKE CO, NC

○ FROM LTR 31 JAN 2004 Ann Poe to RPU

Included was the obituary shown below

for Ernestine G. Upchurch of Raleigh, NC -

FROM: Newz & Observer 2 JAN 2004 (FRI). Ann provides a note

Black Lady

RPU COMMENTS:

- Note that the obit provides no clue as to how the deceased got her Upchurch name - whether by birth or by marriage.
- Note that her sons have the last name BRANTLEY
- Note that the 2001 Raleigh, NC Phone Book has no Upchurch listed for DACIAN ROAD
- Assume from the obit & Ann's note that LEA FUNERAL HOME is for Blacks, primarily, and possibly also. CAROLINA BIBLICAL GARDENS - both institutions presumed to be in Wake Co, NC.
- Crawlfile for ALTON BRANTLEY

Ernestine G. Upchurch

RALEIGH - Ernestine G. Upchurch of 536 Dacian Road, Raleigh, died Tuesday.

Funeral services Saturday 1 p.m. at Lea Funeral Home. Burial, Carolina Biblical Gardens.

Surviving: daughters, Mirinda Meeks, Miranda Green and Betty Young, all of Raleigh; sons, Bruce Brantley of Fayetteville and Alton Brantley of Raleigh; sisters, Mary Hocutt, Wilma Gill, Eula Alston, Rosa Lee Poole and Ella M. Allen, all of Raleigh; nine grandchildren; a host of nieces, nephews, other relatives and friends.

Visitation, Lea Funeral Home 12:30-1 PM Saturday.

A Lea Funeral Home Service. 231-1000

LEESVILLE BAPT CH CEM - LEESVILLE TWP - WCNC

↳ see Leesville TWP

LEWTER-YATES CEM - GREEN LEVEL - WCNC

See Green Level

LORBACHER CEM - SCTWP - WCNC

See SCTWP

MCCOLLER'S CEM- SCTWP- WENC

See SCTWP

MCKOY CEM - GARNER - W C N C

See GARNEY

Filed A2 → Δ MACEDONIA CEM #1 - SCTWP-WCNC

See SCTWP

(AKA- Δ MIPPINES CEM)

MALONE BURIAL SITE. RALEIGH - WENC

See Raleigh

MARCOM CEM - FUQUAY - WCLNC

see Fuquay

△ MARION T. JONES CEM - SCTWP - WCNC

Filed AS →

See SCTWP

△
(JONES, MARION T. CEM)

MATHEWS CEM - SCTWP - WCNC

See SCTWP

(AKA C. W. Matthews CEM)

MATTHEWS CEM. WHITE OAK TWP- 29CNC

See White Oak TWP

AMOS MAYNARD CEM WAKE CO, NC (39)
 WAKE CO, NC - Inspected by R.P.U. 19 SEP 1982
 Item # 26 ON RPU SOJOURN NOTES

△ (1) B+ stone M. J. MAYNARD 16 AUG 1850 - 1 JUN 1920
 Sarah Hinton Maynard
 1 JAN 1859 - _____
 [pinned NEE SARAH HINTON - RPU]

△ (2) Tall (3') & 1' wide
 George G. Maynard 16 JUL 1881
 3 NOV 1894

△ (3) 3' high 18" x 18" at base - tapering
 AMOS MAYNARD
 30 APR 1819 "Kind Father of Love
 23 FEB 1887 Thou art gone to
 thy rest"
 Two small foot stones no inscription
 appear to be related to (3)

(4) separate crude stone 1' high - no work
 to south of 3

(1) + (2) are in N → S line with
 2 being southern most
 (3) is to west of 1 + 2

Cemetery is abandoned - overgrown in the
 edge of woods just west of an open field

(5) Another crude stone south of (4)

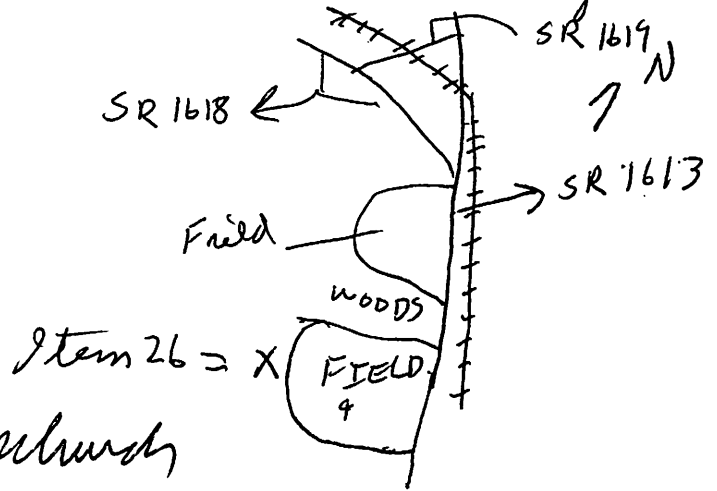

By Robert P. Yelchur

MEDLIN CEM^{#1} - MEREDITH TWP - WENC

See Meredith TWP

MEDLIN CEM #2 - MEREDITH TWP - WENC

See Meredith TWP

MIDDLE CREEK PBC CEM - PANTHER BR. TWP - W C NC

See Panther Br TWP

MID PINES CEM - SCTWP - WCNC

See SCTWP

(AKA Macedonia Cem #1)

Filed AA ↗

MILLBROOK UMC CEM. - MILLBROOK - W C N C

See Millbrook

MILLS FAMILY CEM - WHITE OAK TWP - WAKE CO, NC
See White Oak Twp.

JOHN A. MILLS CEM

Green Jewel Area, Wake Co, NC
Inspected by R. P. Upchurch & John Lee II for SON 17 JUL 1983

(2)

3 1/2 high stone 10" square pointed top set on 2 bases

(1) North Side - Δ JOHN A. MILLS
JUN 21 1824 - SEP 17 1884

South Side - DIZA M. Mills
"my wife"
b May 14 1828
d Dec 9, 1906

(2) "A" stone BULLOCK

MALISSA D. Δ William R.
1862 - 1941 1859 - 1933

In loving memory of our M+

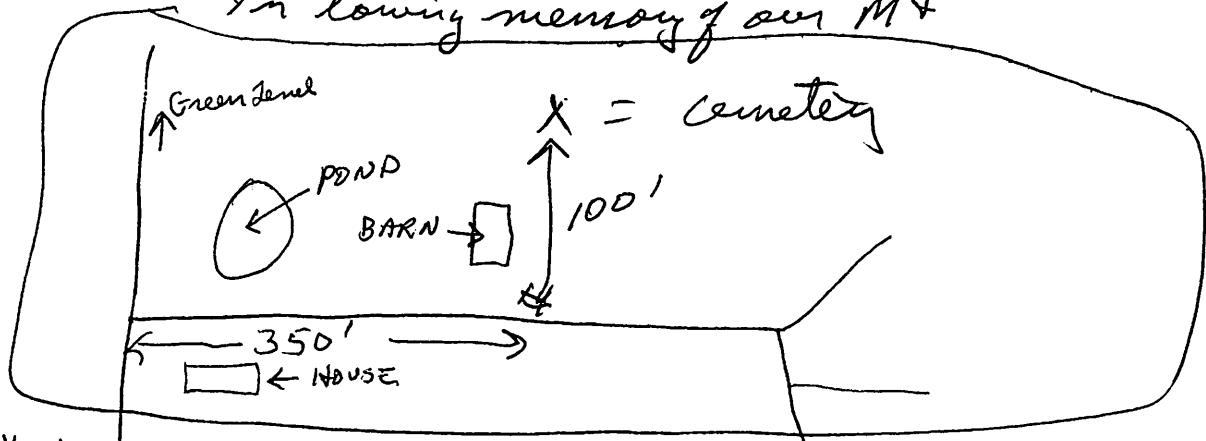

"B" stone

(3) Bullock POS of A
 Δ William Henry Bullock 4 FEB 1850 19 SEP 1924
"Refers to ear boy"

This cem about 80' x 80' - has possibly 20-50 burials but only the 3 stones given above.

This is on the tract that Moses bought and gave to Gilliam II

#1 in a fence & not excluded from deed
#2 & 3 outside fence and excluded from deed

BY - Robert P. Upchurch

MINSTER BAPT CH - BARTON CRK TWP - WCNC

↳ see Barton Creek TWP

MONTLAWN CEM. RALEIGH - WENC

See Raleigh, NC

MORRIS CEM - MORRISVILLE - WCN C

See manuscript

MORRISVILLE BAPT CH CEM - MORRISVILLE - W.C. NC
See Morrisville

MT HERMAN CHRISTIAN CH CEM - ST MARY TWP - W C N C

See St Mary TWP

MT MORIAN CEM - GARNER - W L N C

See Garner

MIT OLIVET GEM - RALEIGH - WCLNL

Attached

Interment.net

Cemetery Transcription
Library

[What's New](#) | [Search Records](#) | [Browse Cemeteries](#) | [Publish Transcription](#) | [Cemetery Blog](#) | [Partners & Links](#)

[Home](#) > [United States](#) > [North Carolina](#) > [Wake](#) > [Mount Olivet Cemetery](#)

Mount Olivet Cemetery Raleigh, Wake County, North Carolina

0 State Farm Rd. Raleigh NC NC 27607

Lat: 35° 48' 56"N, Lon: 78° 43' 18"W

Contributed by Shirley Olson, Jun 12, 2006
[shirley32olson@yahoo.com]. Total records = 36.

From the intersection of Blue Ridge Rd., (SR 1664) and Reedy Creek Rd., (SR 2400) at the traffic light in front of the NC State Museum of Art, turn NW on Reedy Creek Rd. Go exactly 1 mile on Reedy Creek Rd. You will cross Edwards Mill Rd., (SR 2300) at .6 mi., and continue on Reedy Creek Rd. which is a gravel road after you cross Edward's Mill Rd. Take a left turn onto State Farm Rd., a dirt road no SR number, and go .1 mi. to the cemetery on your right. Behind the cemetery is state property, with a sign "Schenk Forest".



[Click photo to enlarge](#)



[Click photo to enlarge](#)

One can park on the side of the road and enter through a gate. This is a pleasant small Baptist Church cemetery, tidy and cared for. There is room for more burials.

It is located near the burgeoning growth around the RBC Center, (home to the NHL Hurricanes), it is surprisingly untouched and surrounded by green rolling fields. Originally a log cabin church stood next to the cemetery, long since moved and now, no longer a small log cabin church, Mount Olivet Church is located at 3500 Edward Mill Rd., about 5 miles away. The cemetery belongs to the church and contains about .5 acre.

My thanks to Beth Medlin and her Grandma, Ms. Louise Hicks, for their kind assistance.

I walked the cemetery and transcribed from all the readable headstones Jun 02, 2006.

- Shirley Olson

Blake, Betty Ella, b. 1 Jan 1879, d. 24 Oct 1935

Choplin, Maude S., b. 1898, d. 1971

Choplin, Nancy B. B., b. 29 Feb 1864, d. 3 May 1933, "Mother"

Choplin, Ransom, b. 8 Dec 1858, d. 8 Oct 1936, "Father"

Choplin, Zebert G., b. 1889, d. 1934
Cooper, Andrew J., b. 22 Jan 1878, d. 23 Aug 1936
Cooper, Jerusha Bishop, b. 13 Mar 1888, d. 23 Jul 1953
Cooper, Jessie Edwin, b. Sep 1929, d. Dec 1929
Cooper, William Caleb, b. Jan 1916, d. Jul 1960
Dean, David Lee, b. 1928, d. 1969, Brown-Wynne FH
Edgar, Thomas, b. 11 Feb 1876, d. 9 Mar 1970
Emory, W. F., b. 9 Aug 1846, d. 5 May 1916
Emry, Walter Jackson, 8 Jan 1903, Aged 29 yrs., 11 ms., 3 ds.
Fry, Percy A., b. 28 Sep 1913, d. 18 Jan 1914, s. o. L. H. & Reada Fry
Hicks, Charles Earl, b. 20 Sep 1947, d. 4 Jun 1981
Hicks, Charles Franklin, b. 3 Oct 1916, d. 27 Nov 1992
Hicks, Clara Collins, b. 16 Feb 1887, d. 9 Jun 1965, s. w. LeRoy Hicks
Hicks, Jesse Mae, b. 28 Jul 1925, d. ??, s. w. Charles Franklin Hicks
Hicks, LeRoy, Sr., b. 12 Mar 1872, d. 7 Jan 1943
Hicks, Selma K., b. 5 Dec 1923, d. 23 Apr 1931, dau. o. LeRoy & Clara Hicks
Jackson, Charles Henry, b. 1847, d. 1908
Jackson, Sarah A. R., b. 1876, d. 1955
Jackson, Winney Ann, b. 1844, d. 1926
Jessup, Henry W., b. 28 May 1916, d. 7 Aug 1937
Liggins, Margie Ann, b. 14 Feb 1962, d. 17 May 1985
Maynard, Alvis, b. 1905, d. 1934, Brown-Wynne FH
Maynard, Ella Foy, b. 8 Jul 1907, d. 7 Jun 1998, age 90, Apex FH
Maynard, Ida, b. 1873, d. 1950, Brown-Wynne FH
Maynard, James Carl, b. 24 Mar 1898, d. 8 May 1972, NC Sgt US Army WW1
Maynard, James David, b. 1866, d. 1930, Brown-Wynne FH
Maynard, Oscar, b. 20 Aug 1870, d. 2 Sep 1899
McMahan, Philip Ray, b. 6 Jun 1931, d. 13 Jun 1931, s. o. K. G. & Mary Hicks McMahan
Patterson, Jessie Lee, 27 Nov 1984, age 88
Truelove, Leonard P., b. 19 Mar 1881, d. 27 Nov 1948
Truelove, Lonnie Jack, b. 8 Sep 1922, d. 23 Dec 1947
Truelove, Unnie F., b. 14 Mar 1888, d. 27 Jan 1930

Misc:

A grave marked with a field stone behind Betty Blake
 A large plot marked out with cement blocks contains 4-5 unmarked field stones next to David Dean
 Five unmarked field stones grouped
 Grave marked with a field stone behind Oscar Maynard, in front of a tree
 Two broken unreadable headstones
 Two unmarked field stones next to Percy Fry
 Unmarked grave behind Walter Jackson Emry
 Unreadable FH marker next to Ella Maynard

More North Carolina Genealogy Records:

- [North Carolina Marriage Bonds, 1741-1868](#)
- [North Carolina Marriage Collection, 1741-2000](#)
- [North Carolina Death Collection, 1908-1996](#)
- [North Carolina Birth Index, 1800-2000](#)

MT PLEASANT PRESBYTERIAN CH CEM - WILLOW SPRS - WCN

See Willow Springs

MT PLEASANT PRESBYTERIAN CH CEM - WILLOW SPRS - WCN

See Willow Springs

OLD MT VERNON CHURCH & CEM

WAKE
CO, NC
Δ

ON W side of Durant Rd
East of Holloway Rd

L. CONWAY RAY

21 JUN 1914 - 1 NOV 1951

hus & Fat

Quite a few RAYS, PERRYS, ~~HOLLINGS~~
HOLLOWAYS, LOWERY'S

NO - CROSS

MT ZION BAPT CH CEM - APEX - W CNC

See Apex

MT ZION BAPTIST CHURCH

& CEM

- WAKE CO, NC

Visited By RPK 19 NOV 1978

Located NW of Friendship - Wake Co NC
about 2-3 miles off to right.

No Ur found.

This is a Colored Church

Met families - very nice persons

- By Robert P. Yulish

MYATT CEM - SCTWP - WENC

See SCTWP

NATIONAL CEM- RALEIGH - WCNC

See Raleigh

NEW BETHEL CH CEM - BARTON CRK TWP - WCNW

↳ See Barton Crk TWP

A

NEW BETHEL CH CEM - BARTON CREEK TWP - WCNW

Post 2000 this church has become known
as ^Δ Oakwood Church

Located just south of Rogan's Star in Barton
Creek TWP - Entries for both names filed
under New Bethel - RPY 18 JAN 2009

NEW BETHEL BAPT CH CEM - WAKE CO, NC

ATTACHED

This "New Bethel" is south of Raleigh

Interment.net

Cemetery Transcription
Library

[What's New](#) | [Search Records](#) | [Browse Cemeteries](#) | [Publish Transcription](#) | [Cemetery Blog](#) | [Partners & Links](#)

[Home](#) > [United States](#) > [North Carolina](#) > [Wake](#) > [New Bethel BC Cemetery](#)

New Bethel Baptist Church Cemetery Wake County, North Carolina

Benson Rd. (NC 50) and New Bethel Church Rd. (SR 2703)

Lat: 35°40'09"N, Lon: 78°36'20"W

Directions from Raleigh: Go south on Fayetteville Rd. (401 S.) about 6 miles, angle left on to Hwy. 70 S. at Tryon. Continue on 70 S. a short distance to the intersection of Timber Drive. Turn right onto Timber Drive and stay on it until it ends on Hwy. 50 and turn right. Stay on Hwy. 50 about 1 mile. New Bethel Church Cemetery will be on the right side of the road.

Contributed by Shirley Olson, Oct 09, 2001
[shirley32olson@yahoo.com]. Total records = 343.

Aplin, Lois, b. 1906, d. 1958, w/o Edward Aplin
Aplin, Rev. E. J., b. 1883, d. 1965
Atkinson, Alice C., b. 17 Feb 1895, d. 17 Jun 1974
Atkinson, Elbert, b. 16 Sep 1893, d. 11 Apr 1957
Atkinson, Joseph Albert, b. 23 Sep 1917, d. 18 Feb 1969
Averatte, Dora W., b. 27 Oct 1898, d. 11 Feb 1995
Averatte, Harold P., b. 2 Jan 1919, d. 18 Sep 1985, Cpl. USMC WWII
Averatte, Kathy C., b. 16 Jul 1951, d. ????
Averatte, Raymond E., b. 4 Aug 1947, d. 16 Mar 1992, Sp5 US Army Vietnam
Averatte, Roy v., b. 22 Feb 1893, d. 8 Jun 1968
Averatte, Ruth O., b. 26 Jan 1919
Bagwell, Leon Owen, 15 Apr 1924 (b?d?)
Bagwell, Millie Bryan, 23 Aug 1924 (b?d)
Bass, Wilma Yeargan, b. 17 Mar 1911, d. 5 Apr 1999, dau. of Agnes Buffaloe/L.C. Yeargan Sr.
Bowers, Arthur, b. 24 Nov 1876, d. 28 Jun 1956
Bowers, Eunice R. Witherspoon, b. 3 Jan 1885, d. 14 Dec 1953, w/o James A. Bowers
Bowers, James Douglas Sr., b. 23 Jun 1908, d. 21 Jul 1969
Brazille, Emma Bryan, b. 23 Aug 1914, d. 9 Jun 1923
Britt, Allie R., b. 11 Oct 1893, d. 15 Mar 1975
Britt, Alvah H., b. 1863, d. 1930
Britt, Annie F., b. 9 Sep 1893, d. 30 Nov 1961
Britt, Bevie B. Jr., b. 1882, d. 1940
Britt, Bevie B. Jr., b. 29 Mar 1915, d. 10 Mar 1950



[Click photo to enlarge](#)



[Click photo to enlarge](#)



[Click photo to enlarge](#)

Britt, Callie S., b. 1890, d. 1973
Britt, Carey L., b. 20 Aug 1891, d. 9 Apr 1964
Britt, Evelyn L., b. 1 Nov 1935, d. 1 Mar 1946, d/o Mr./Mrs. Horace T. Britt
Britt, Horace T., b. 26 Aug 1905, d. 5 Jan 2000
Britt, Hubert S., b. 13 Sep 1893, d. 26 Nov 1957
Britt, Lena B., b. 14 Jul 1897, d. 9 Sep 1974
Britt, Mary Sue, b. 7 Jul 1899, d. 24 Feb 1994
Britt, Mildred P., b. 30 Jun 1915, d. 17 Mar 1977
Britt, Ruby, b. 5 Apr 1932, d. 30 Oct 1933, dau. of Carey L./ Lena B. Britt
Britt, T. Barnum, b. 15 Dec 1895, d. 29 Dec 1970
Britt, W. Ralph, b. 31 Aug 1891, d. 22 Nov 1967
Britt, Z. Bunyan, b. 1861, d. 1940
Bryan, Alice, b. 6 Dec 1873, d. 7 Mar 1910, d/o William/Julia Bryan
Bryan, Andrew, b. 6 Nov 1878, d. 7 Feb 1963
Bryan, Anne, b. 1 Dec 1921, d. ????
Bryan, Annie Laura, b. 5 Jun 1917, d. 23 Oct 1921
Bryan, Bettie B., b. 6 Jan 1890, d. 23 Jun 1966
Bryan, Betty Jean, b. 28 Apr 1935, d. ????
Bryan, C.P., b. 22 Nov 1878, d. 13 Aug 1959
Bryan, Cora, b. 20 Oct 1880, d. 29 Oct 1938
Bryan, David T., b. 1876, d. 1922
Bryan, Dixie Lee, b. 28 Jan 1906, d. 31 Jan 1972
Bryan, Dora Gulley, 21 Mar 1930 (b?d?)
Bryan, Dwight Moody, b. 4 Sep 1914, d. 1 Dec 1998, US Army WWII
Bryan, Edna Mae, b. 7 Apr 1909, d. 30 Dec 1913
Bryan, Eleanor H., b. 29 Dec 1928, d. 16 Sep 1996
Bryan, Evelyn L., b. 10 May 1908, d. ????
Bryan, Flora N., b. 20 Jul 1918, d. 1 Jul 1998
Bryan, Frank Stevens, b. 28 Aug 1916, d. 14 Sep 1996
Bryan, Geneva B., b. 1879, d. 1970
Bryan, George W., b. 1882, d. 1966
Bryan, J. Noel, b. 19 Apr 1907, d. 15 Jan 1905 Mason, Vet.
Bryan, James N., b. 11 Jun 1879, d. 19 Sep 1931 Mason
Bryan, Jean Ball, b. 8 Jun 1933, d. ????
Bryan, Jessamine Holder, b. 2 Mar 1920, d. ????
Bryan, Joseph Wiliam, b. 24 Jan 1917, d. ????
Bryan, Julia Penny, b. 1843, d. 1928
Bryan, Julia Rosy, b. 1889, d. 1978
Bryan, Lottie Lane, b. 10 Nov 1914, d. 14 Feb 1993
Bryan, Mamie B., b. 24 Apr 1886, d. 16 Sep 1929
Bryan, Mary Elizabeth, b. 7 Aug 1919, d. 25 Oct 1998, 1st Lt. US Army WWII
 Nurse Corps
Bryan, Needham, b. 5 Jan 1868, d. 12 Nov 1907, s/o William/Julia Bryan
Bryan, Paul Lee Jr., b. 20 Aug 1917, d. 23 Feb 1997
Bryan, Paul Lee Sr., b. 7 Aug 1881, d. 23 Aug 1951
Bryan, Robert (Bob) Angus, b. 1 Dec 1926, d. ????
Bryan, Walter "Jack", b. 4 Jan 1916, d. ????
Bryan, William B., b. 1842, d. 1911
Bryan, William Wade, 30 Mar 1929 (b? d?)
Bryan, Willie A., b. 6 Sep 1878, d. 22 Jul 1953
Buffaloe, D.B., b. 1842, d. 21 Mar 1914
Buffaloe, David Edward, b. 5 Jan 1906, d. ????
Buffaloe, Edna Earle (Sugg), b. 7 Aug 1909, d. 30 Jul 1982
Buffaloe, Geneva, b. 13 Jul 1880, d. 3 Jul 1919

Buffaloe, Gladys S., b. 30 May 1920, d. 30 Nov 1997
Buffaloe, Henry Lacy, b. 12 May 1920, d. ????
Buffaloe, Henry William, b. 5 Nov 1948, d. 25 May 1968
Buffaloe, Louise H., b. 25 Feb 1901, d. 11 May 1986
Buffaloe, Martha Turner, b. 19 Jul 1916, d. 25 Apr 1987
Buffaloe, Mattie F., b. 1873, d. 1955
Buffaloe, Rev. J.H., b. 1874, d. 1942
Buffaloe, Rowan, b. 20 Jul 1839, d. 20 Jun 1921, w/o D.B. Buffaloe
Buffaloe, William Joseph, b. 20 Oct 1909, d. 10 Oct 1988
Byrd, Barbara A., b. 23 Jul 1938, d. ????
Byrd, Roy E., b. 13 Mar 1938, d. 17 Aug 1996
Carroll, Archie L., b. 1885, d. 1965
Carroll, Lexie Holland, b. 1 Dec 1923, d. 30 May 1968 , NC WWII
Carroll, Lucille O., b. 22 Oct 1915, d. 20 Jun 1969
Carroll, Nelia, B., b. 1888, d. 1980
Carroll, Paul H., b. 28 Nov 1913, d. 28 Jan 1997
Carroll, Raymond H., b. 1930, d. 1940
Clements, Ruby Atkinson, b. 18 Aug 1924, d. ????
Clements, William Lawrence, b. 22 Apr 1918, d. 21 Jan 2001, MMCM USN
WWII Korea Viet Nam
Cox, Lala J., b. 17 Jun 1915, d. ????
Cox, Rodman R., b. 16 Nov 1911, d. 7 Apr 1974 NC USNR WWII
Currin, Shirley Ann, b. 28 Sep 1936, d. 30 Jun 1937
Dawson, Dumas Haldene Jr., b. 28 Aug 1941, d. 6 May 1992
Dawson, Gwendolyn, b. 5 Feb 1945, d. ????
Dodd, Louise T., b. 10 Apr 1863, d. 24 May 1929, w/o Geo. F. Fowler
Dowd, Mary Bryan, b. 1885, d. 1959
Dowd, Patrick Wayland, b. 1845, d. 1912
Dowd, Wylie Patrick, b. 1884, d. 1956
Ennemoser, Lula W., b. 1898, d. 1966
Ennemoser, William L. (Bill), b. 1896, d. 1950
Fowler, George F., b. 1851, d. 1934
Franks, Becky Norene Hildebrand, b. 24 Mar 1949, d. 25 Feb 2000
Gaskin, Marguerette Elaine, b. 28 Mar 1946, d. 20 Mar 1991
Gregory, Alice R., b. 1895, d.1971
Gregory, Edna Carroll, b. 1918, d. 1977
Gregory, J. Kenneth, b. 3 Jun 1922, d. 25 Dec 1978
Gregory, Mamie E., b. 12 May 1923, d. ????
Gregory, W. Arthur Sr., b. 1882, d. 1937
Gregory, William A. Jr., b. 1924, d. 1999
Gulley, Hoke J., b. 21 Dec 1905, d. 17 Mar 1964
Gulley, Lucy S., b. 23 Jun 1908, d. 12 Dec 1990
Gulley, Percy R., b. 9 Dec 1903, d. 27 Oct 1990
Gullie, Novie S., b. 30 May 1910, d. 3 May 1995
Hicks, Bessie R., b. 1876, d. 1954
Hicks, Boyd B., b. 1912, d. 1942
Hicks, Dewey Enoch, b. 17 Sep 1877, d. 23 Apr 1924
Hicks, Etta J., b. 12 May 1879, d. 17 Jun 1921
Hicks, James E., b. 13 May 1904, d. 19 Dec 1988
Hicks, James W., b. 1875, d. 1951
Hicks, John Morgan, b. 1884, d. 1962
Hicks, Marie Antoinette, b. 23 Nov 1937, d. 7 May 1938
Hicks, Mary Ella, S., b. 1895, d. 1942
Hicks, Sarah J., b. 7 Sep 1907, d. 9 Jun 1956

Hicks, Shirley Ann, b. 20 Aug 1935, d. 12 Sep 1936
Hicks, W. Dell, b. 1879, d. 1969
Hildebrand, Helen S., b. 24 Jun 1905, d. 8 Sep 1962
Hildebrand, Larkie C., b. 3 Dec 1902, d. 2 May 1970
Hocutt, Bettie J., b. 1876, d. 1964
Hocutt, J. Melvin, b. 1870, d. 1941
Hocutt, Mildred Stancil, b. 14 May 1905, d. 25 Feb 1943, w/o Rev. H.M. Hocutt
Johnson, Alice Rosy Bryan, b. 1913, d. 2000
Johnson, Baby, b./d. 4 Apr 1930 s/o Peele & Ruth
Johnson, Boyette Leon, b. 1916, d. 1963
Johnson, Corrie Buffaloe, b. 1899, d. 1993
Johnson, D. Herman, b. 1902, d. 1939
Johnson, Helen, b. 1892, d. 1956, w/o W.B. Stevens
Johnson, Joseph Y., b. 1917, d. 1939
Johnson, Judson Peele, b. 20 Apr 1897, d. 26 Jan 1974
Johnson, Lida Selby, b. 15 May 1891, d. 16 Jun 1976,
Johnson, Martha Dowd, b. 1882, d. 1940
Johnson, Matilda F., b. 1885, d. 1969
Johnson, Ruth Buffaloe, b. 15 Jun 1903, d. 20 Sep 1967
Johnson, Sterling J., b. 1855, d. 1948
Johnson, Vernon D. (Bucky), b. 2 Aug 1915, d. 21 Aug 1989
Johnson, Walter Thomas, b. 16 Oct 1885, d. 16 Apr 1964
Jones, John D. Sr., b. 23 Aug 1917, d. 21 Sep 1975
Jones, Sidney, b. 21 Jan 1887, d. 1 Sep 1957
Jones, Vallie, b. 5 Sep 1892, d. 5 Aug 1946
Jones, Willie Clark M., b. 5 Jun 1919, d. 9 Aug 1990
King, C. Hubert, b. 25 Dec 1866, d. 13 Apr 1941
Lassiter, Bettie E., b. 1859, d. 1929
Lassiter, Bettie S., b. 1886, d. 1983
Lassiter, Flora L., b. 1916, d. 1972
Lassiter, Infant, b. 1 Sep 1912, d. 4 Sep 1912, J.B. & B.S. Lassiter parents
Lassiter, J. Bradley Jr., b. 1914, d. ????
Lassiter, J.B Sr., b. 1886, d. 1855
Lassiter, J.C., b. 6 Apr 1884, d. 22 Nov 1914
Lassiter, John B. III, b. 7 Dec 1946, d. 30 Mar 1969, NC Sp4 6 Conv Ctr
Lassiter, John W., b. 1855, d. 1927
Lassiter, Joseph G., b. 28 Dec 1892, d. 11 Sep 1964
Lassiter, Joseph H., b. 31 Jan 1919, d. 28 Aug 1971, NC S/Sgt. 98 Bomb Sqdn. AAF WWII
Lassiter, Joseph S., b. 1919, d. 1920
Lassiter, Julian T., b. 1916, d. 1984
Lassiter, Minnie L., b. 6 Dec 1888, d. 1 Jan 1912, w/o J.C. Lassiter
Lassiter, Pattie, b. 1913, d. 1987
Lassiter, Pearl B., b. 8 Apr 1900, d. 13 Oct 1931
Massey, Charlie, b. 1869, d. 1939
Massey, Elizabeth, b. 1873, d. 1950
Maynard, James Duncan, b. 17 Aug 1915, d. 12 Dec 1995
Maynard, Thomas Ellen Johnson, b. 9 Nov 1919
McNally, William R., b. 1 Sep 1922, d. 8 Jan 1996 US Army
Mitchiner, Johnie P., b. 26 Dec 1904, d. 29 Mar 1997
Mitchiner, Louis T., b. 7 Dec 1903, d. 4 Jun 1988
Moore, John Owen, b. 6 Jul 1919, d. 31 Jul 1995
Moore, Margaret S., b. 8 Jan 1923, d. 28 Dec 1990

Moore, Nancy E., b. 8 Aug 1948, d. 25 Jul 1962
Moriser, Kitty, b. 1937, d. 1988
Myers, Baxter Jalang, b. 22 Nov 1904, d. 16 Jul 1987
Myers, Charles A., b. 8 Oct 1875, d. 12 Oct 1937
Myers, Dorothy Drucila, b. 9 Jun 1911, d. 19 Jun 1935
Myers, Lucy Vinson, b. 2 Jun 1886, d. 16 Jul 1960, w/o Charles A. Myers
Neal, Alma Mae, b. 9 May 1902, d. 2 Jan 1948
Neal, Joseph S., b. 13 Sep 1896, d. 20 Nov 1972
Neal, Robert Samuel, b. 21 Oct 1926, d. 20 Jun 1986 USN
Neal, William Atlas, b. 1 Feb 1915, d. 4 Mar 1989
Nobling, Baby Girl, b., d. 11 Aug 1951, d/o Mr./Mrs. Clarence Nobling
Nobling, Baby Girl, b., d. 24 Apr 1953, d/o Mr./Mrs. Clarence Nobling
Nobling, John, b. 5 Mar 1890, d. 5 Jan 1946
Nobling, Mary S., b. 9 May 1894, d. 25 Jan 1974
O'Daniel, Esther Mae B., b. 6 Jan 1917, d. 3 Feb 1963
Parrish, Alie Rowland, b. 1 Sep 1880, d. 29 May 1959
Parrish, Amanda Eleanor, b. 6 Dec 1879, d. 4 Aug 1969
Parrish, Emma Ethel, b. 23 Oct 1912, d. 16 Feb 1986
Parrish, May Aline, b. 1907, d. 1966
Parrish, Walter Justus, b. 27 Jan 1974, d. 9 Jul 1939
Parrish, William K., b. 1905, d. 2000
Perry, Betty L., b. 1917, d. 1922
Perry, Betty V., b. 1882, d. 1932
Perry, Claude E., b. 1874, d. 1920
Perry, Emily V., b. 29 Sep 1858, d. 28 Dec 1933, w/o Wm Wesley Perry
Perry, Henry, b. 1905, d. 1929
Perry, Herman Roger, b. 13 Nov 1884, d. 24 Jul 1959
Perry, Mary Louise, b. 1913, d. 1914
Perry, Rosa Ward, b. 18 Apr 1894, d. 26 Sep 1977
Perry, Wm. Wesley, b. 3 Apr 1843, d. 24 Nov 1917
Price, Andy Z., b. 20 Oct 1858, d. 5 Apr 1938
Price, Bessie Lee Cook, b. 30 Aug 1891, d. 10 Nov 1935, w/o Foster R. Price
Price, Foster R., b. 19 May 1893, d. 19 Sep 1936
Price, J. Fletcher, b. 1880, d. 1939
Price, Mingie, b. 6 Aug 1870, d. ????
Rand, Margaret J., b. 7 Jun 1922, d. 15 Aug 1968
Rand, Ree, b. 11 Mar 1952, d. 10 Feb 1953
Rand, Richard L., b. 17 Aug 1917, d. 30 Sep 1988
Ray, Wiley T., b. 29 Sep 1934, d. 24 Dec 1993 USAF
Reeves, Annie Joyce, b. 28 Dec 1935, d. ????
Reeves, Norman Jett Jr., b. b. & D. 19 Dec 1956, s/o Norman & Joyce (Annie) Reeves
Reeves, Norman Jett, b. 3 Dec 1930, d. 6 Dec 1992
Rhora, Charles W., b. 16 Dec 1915, d. 17 Aug 1982
Rhora, Gladys H., b. 6 Apr 1916, d. ????
Ridoutt, Archie Fredrick, b. 5 Sep 1885, d. 22 Apr 1929
Ridoutt, Bettie Sauls, b. 26 Aug 1887, d. 11 Jun 1951
Ridoutt, Burton T., b. 2 Jan 1916, d. 20 Oct 1970
Ridoutt, Karen Beth, b. 5 May 1961, d. 29 Mar 1977, d/o Mr./Mrs. Robert L. Ridoutt
Ridoutt, Robert L., b. 7 Jul 1914, d. 24 Oct 1976, US Army, WWII
Runge, Lois Stockton, b. 5 Dec 1941, d. 20 Feb 2001
Russ, Abel A., b. 3 Feb 1930, D. ????
Russ, Gracie G., b. 17 Jul 1933, d. 19 Nov 1987

Ryals, Carl W., b. 19 Sep 1883, d. 2 Feb 1966
Ryals, Irene C., b. 24 Aug 1898, d. 5 Sep 1979
Sauls, Burton Thomas, b. 1 Mar 1892, d. 3 May 1948, NC Pvt. 55 Pioneer Inf. WWI
Sauls, D.E., b. 24 Apr 1859, d. 2 Apr 1936
Sauls, Martha Hamlett, b. 14 Nov 1861, d. 5 Jun 1933
Sauls, Novie W., b. 7 Oct 1905, d. 7 Aug 1976
Sauls, Sam B., b. 1902, d. 1938
Saunders, Sterling Nolan, b. 14 Oct 1974, d. 10 Oct 1990
Sealey, Virginia Hicks, b. 13 Apr 1899, d. 2 Feb 1924
Smith, Andrew, no dates s/o Clauson & Lula Smith
Smith, Baby Girl, b., d., 2 Jun 1927, Inf. d/o Mr./Mrs. S.H. Smith
Smith, Edwin E., b. 17 Jul 1880, d. 10 Oct. 1932
Smith, Elizabeth, b. 10 Dec 1845, d. 31 Jan 1910
Smith, Hattie Coward, b. 27 Jul 1893, d. 11 Jan 1971, w/o Edwin E. Smith
Smith, Ida, b. 25 Mar 1862, d. 23 Mar 1924 w/o C.E. Smith
Smith, Kate P., b. 14 Aug 1900, d. 29 Nov 1942
Smith, Maggie, N., b. 1872, d. 1938
Smith, Marie S., b. 1918, d. 1955
Smith, Robert I., b. 1866, d. 1939
Smith, Rosa W., b. 24 May 1891, d. 13 May 1971
Smith, Rufus A., b. 1 Oct 1832, d. 23 Dec 1911
Smith, Sidney Lee, b. 4 Oct 1881, d. 1 Jul 1956
Smith, William Parker, b. 12 Dec 1933, d. 26 May 1962
Sorrell, Claudia W., b. 1908. d. ????
Sorrell, Kenneth A., b. 1903, d. 1960
Stancil, Agnes Young, b. 1877, d. 1963
Stancil, Annie D., b. 19 Aug 1887, d. 17 Sep 1945
Stancil, David H., b. 1871, d. 1935 Mason
Stancil, Joe P., b. 28 Jan 1920, d. 6 Dec 1970
Stancil, Nell W. R., b. 5 Jan 1921, d. 22 Nov 1994
Stancil, R. P., b. 14 Feb 1882, d. 23 Sep 1960
Stancil, Wade C., b. 19 Aug 1900, d. 1 Aug 1925
Stancil, Reuben R., b. 28 Nov 1913, d. 24 Jun 1981
Stephens, Minnie E., b. 18 Jul 1893, d. 3 Apr 1926, w/o J.D. Murray
Stephenson, Darphrid B., b. 1927, d. 1960
Stevens, Emma S., b. 7 Aug 1868, d. 19 Jun 1944
Stevens, James M., b. 7 Nov 1858, d. 3 Sep 1933
Stevens, John T., b. 18 Sep 1901, d. 14 Apr 1938
Stevens, Margie, b. 14 Nov 1928, d. 3 Apr 1986
Stevens, Mary L., b. 20 Jun 1842, d. Mar 1917
Stevens, Thomas P., b. 21 Jun 1927, d. 2 Apr 1957
Stockton, Eulan F., b. 10 Apr 1912, d. 4 Feb 1980
Stockton, Jessmer S., b. 31 Oct 1911, d. 29 Apr 1974
Stockton, Macy A., b. 7 Oct 1882, d. 12 Oct 1966
Stockton, Miller A., b. 15 Jun 1873, d. 15 Sep 1937
Thornburg, Alfred L., b. 2 May 1897, d. 14 Dec 1948, NC Pvt. 159 Depot Brigade WWI
Tingle, Fanny, b. 1854, d. 1938, w/o Geo. W. Selby "Mama"
Wall, Tina Mae, b. 27 Jul 1974, d. 14 Jan 1978
Weathers, Burke J., b. 14 Jun 1884, d. 7 Oct 1942
Weathers, L.J., b. 9 Dec 1855, d. 23 May 1919
Weathers, Mallie Vernon, b. 26 Apr 1881, d. 31 Aug 1959
Weathers, Minnie M. Wrenn, b. 14 May 1887, d. 24 Apr 1937

Weathers, Rachael, Britt, b. 21 Nov 1859, d. 19 Aug 1899, w/o L.J. Weathers
Wilder, Daniel B., b. 1 Nov 1917, d. 18 Aug 1969
Wilder, Hubert A., b. 28 Dec 1888, d. 3 Oct 1979
Wilder, Nina J., b. 28 Oct 1893, d. 4 Jun 1977
Wilder, Nora Smith, b. 12 May 1860, d. 17 May 1930, w/o Edwin Wilder
Wilder, Rufus E., b. 1903, d. 1954
Wilder, Thelma P., b. 1912, d. 1995
Williams, Christine R., b. 23 Feb 1918, d. 13 Jul 1982, S/Sgt. US Army WWII
Williams, James W., b. 1880, d. 1966
Williams, V. Wright, b. 3 Nov 1910, d. 29 Oct 1967
Williams, Wade H., b. 2 Sep 1914, d. 23 Sep 1983, Sgt. US Army WWII
Williams, Willa C., b. 28 Aug 1910, d. 24 Oct 1994
Williams, Dixie S., b. 1885, d. 1977
Williford, Patsy Stockton, b. 3 Dec 1939, d. 16 Au 1981
Woolard, Annie Belle W., b. 9 Apr 1906, d. 28 Apr 1996
Woolard, Janie Evelyn, b. 1928, d. 1946, "Daughter"
Woolard, T. Maton, b. 22 Dec 1901, d. 25 Jun 1975
Wrenn, Callie L., b. 24 Aug 1879, d. 26 Oct 1945
Wrenn, Clifford Earle, b. 23 Oct 1905, d. 4 Mar 1979
Wrenn, Donald N., b. 25 Feb 1938, d. 31 Oct 1954
Wrenn, Dorothy Peake, b. 8 Jun 1914, d. 6 Jul 1998
Wrenn, Mattie H. Young, b. 13 Jun 1880, d. 26 Jun 1936, w/o Callie L. Wrenn
Wrenn, Susanna K., b. 23 Apr 1858, d. 9 Nov 1915
Wrenn, Wm. Parker, b. 27 Aug 1855, d. 16 Jun 1917
Yeargan, Agnes Buffaloe, b. 23 Mar 1879, d. 14 Oct 1946
Yeargan, Ben T., b. 5 Jun 1908, d. 12 Nov 1972
Yeargan, Cornella Austin, b. 11 Jun 1905, d. 1973, w/o Thomas Yeargan
Yeargan, Ed Crow, b. 3 May 1919, d. 23 Apr 1997, US Army WWII
Yeargan, Elizabeth S., b. 22 Sep 1929, d. ????
Yeargan, L.C., b. 16 Jan 1873, d. 16 Oct 1950
Yeargan, L.C., b. 30 Sep 1908, d. 29 Jan 1998, US Army WWII
Yeargan, Lula G., b. 1878, d. 1947
Yeargan, Mamie G., b. 6 Dec 1904, d. 16 Mar 1989
Yeargan, Mamie S., b. 26 Sep 1913, d. 7 Aug 1991
Yeargan, Roger Nelson, b. 22 Oct 1938, d. 15 Dec 1938, s/o Mr./Mrs. Ben Yeargan
Yeargan, Sherman Austin, b. 7 Sep 1909, d. 26 Sep 1980, US Army
Yeargan, Thomas Lee, b. 1870, d. 1921, Mason
Yeargan, Thomas R., b. 3 Dec 1901, d. 16 Feb 1960

More North Carolina Genealogy Records:

- [North Carolina Marriage Bonds, 1741-1868](#)
- [North Carolina Marriage Collection, 1741-2000](#)
- [North Carolina Death Collection, 1908-1996](#)
- [North Carolina Birth Index, 1800-2000](#)
- [North Carolina Census, 1790-1890](#)
- [State Census of North Carolina, 1784-1787](#)
- [North Carolina Taxpayers, 1701-1786](#)
- [North Carolina Will Abstracts, 1660-1790](#)

NEW HILL BAPTIST - WAKE CO, NC
CHURCH CEMETARY

Visited by RPH 19 NOV 1978 -

CEMETARY:

North Section - No Ur found
South Section - " " "

The church seems old but the
cemetery seems recent - since
about 1935 - RPH

By - Robert P. Upham

WAKE
CO, NC

NEW HILL BAPTIST
CHURCH & CEMETERY

All stones inspected
by RPA 30 MAR 2005

About 75 stones - well maintained
RPA walked entire Cem - No upturns or muller

on old US 1

MIMS - N & W

Δ + Δ

B. VESTER MIMS

[CROSSFILE - VESTER FAMILY]

14 APR 1889 - 22 FEB 1950

Ada Bright MIMS

19 FEB 1890 - 25 FEB 1978

Other Family Surnames:

BRIGHT

MIMS

SEAGROVES

LAWRENCE

HOLDER

WOOD

OLIVE

MASON

CLARK

MANN

CREWS

EDWARDS

JONES

GOODWIN

ROUNDY

GARDNER

NEW HOPE CN - North RALEIGH - WCNC

See Raleigh.

NEW LIGHT BAPT CH & CEM - NEW LIGHT TWP - W C N C

~ see New Light TWP

AF-AM

NEW PROVIDENCE BAPT CH CEM. PROBABLY
SETWP — WCNC

See SETWP

NEW POPLAR SRS UCC CEM - GARNER - WCNC

See Garner

NICHOLS CEM - NORTH WAKE CO - WCNV
ATTACHED



[What's New](#) | [Search Records](#) | [Browse Cemeteries](#) | [Publish Transcription](#) | [Cemetery Blog](#) | [Partners & Links](#)

[Home](#) > [United States](#) > [North Carolina](#) > [Wake](#) > [Nichols Cemetery](#)

Nichols Cemetery Wake County, North Carolina

Contributed by Barbara Allen, Apr 08, 2004 [dallenResearch@aol.com]. Total records = 3.

From Raleigh, drive north on US1 North (Capitol Blvd) passing under the interchange with I-540 and turn left on Greshams Lake Road. Take Greshams Lake road about 1.5 miles to Harps Mill Rd. Turn right on Harps Mill and then take the second left at Goudy Dr. Park at the end of the street (1 block).

To access Greshams Lake Road from I-540 requires going north on US1 to a cross over and coming back south because there is a barrier preventing a left turn on Greshams Lake from the I-540 ramp.

The cemetery is directly behind the house on the left. There is a path through the trees along the edge of the house which is a deeded access to the cemetery.

I counted at least 28 graves in this cemetery, but only three have engraved headstones. Some of the others have un-engraved headstones, rock or metal markers or are obvious depressions.

I surveyed this cemetery in Mar of 2004.

- Barbara Allen

Harrison, J. Henry, b. Jun 28, 1850 d. Jul 11, 1893 Father
Nichols, R. W.(Rhodes), Co. I 35 NC Inf. CSA
Nichols, Terry, d. Dec 13, 1952, killed

More North Carolina Genealogy Records:

- [North Carolina Marriage Bonds, 1741-1868](#)
- [North Carolina Marriage Collection, 1741-2000](#)
- [North Carolina Death Collection, 1908-1996](#)
- [North Carolina Birth Index, 1800-2000](#)
- [North Carolina Census, 1790-1890](#)
- [State Census of North Carolina, 1784-1787](#)
- [North Carolina Taxpayers, 1701-1786](#)
- [North Carolina Will Abstracts, 1660-1790](#)

NIPPER CEM - BARTON CRK TWP - W C N C

See Barton creek

O'KELLY CEM - METHOD - W C N C

See Method

(AKA Benny O'Kelly Stone)

OAK GROVE CEM. METHOD - WCNC

See method

OAKWOOD CH + CEM. BARTON CRK TWP - W C N C

↳ Filed as New Bethel Ch - Barton Crk TWP

Δ

NEW BETHEL CH CEM - BARTON CREEK TWP - W C N C

Post 2000 this church has become known

as Oakwood Church ↑

located just south of Rogan's Store in Barton
Creek TWP - Entries for both names filed
under New Bethel - RPY 18 JAN 2009

OAKWOOD CEM. RALEIGH - WCNC

see Raleigh

(AKA - Raleigh Cemetery Association)

OLD ADAMS RD CEM. HOLLY SPRS - WCNC

See Holly Sprs

OLD POPLAR SPRS UCC CEM - GARNER - WCNC

See Garner -

OLIVE FAM CEM. SOUTH WAKE CO - WCNB

ATTACHED

Interment.net

Cemetery Transcription
Library

[What's New](#) | [Search Records](#) | [Browse Cemeteries](#) | [Publish Transcription](#) | [Cemetery Blog](#) | [Partners & Links](#)

[Home](#) > [United States](#) > [North Carolina](#) > [Wake](#) > [Olive Family Cemetery](#)

Olive Family Cemetery Wake County, North Carolina

Optimist Farm Road, 100 feet west of the intersection of Pierce-Olive Rd.

Lat: 35°39'43"N, Lon: 78°45'52"W

Contributed by Shirley Olson, Jun 10, 2001
[shirley32olson@yahoo.com]. Total records = 7.

Directions: From Raleigh Hwy.40, go south on Hwy. 401 about 8 miles to Ten-ten Road (1010). Turn west (right) for about 3 miles to West Lake Road. Turn south (left) to the intersection of Optimist Farm Road and turn west (right) for about a mile, just past Pierce Olive Road a little driveway is the cemetery entrance on the right side of the road.

The Olive family has given it's name to a number of roads in southwest Wake County. This lovely rural rise decorated with wild raspberries and queen Anne's lace, on a once dirt road, holds the remains of a few of this family. Just up the road is a cluster of new schools and a number of subdivisions. The road has been paved and more urbanization is soon to come. Recorded by Shirley and Gordon Olson.

- Shirley Olson

Olive, Betty W., b. 4 Jul 1854, d. 30 Jan 1934

Olive, Elmira W., b. 28 Mar 1895, d. 14 Nov 1989

Olive, Enna Ann, b. 8 Dec 1877, d. 20 Sep 1940

Olive, John W., b. 23 Dec 1851, d. 19 May 1920

Olive, Martha Pearl, b. 8 Aug 1888, d. 26 Jun 1908, dau. of J.W. & Elizabeth Olive

Olive, Mathew Adkins, b. 7 Jun 1920, d. 6 Oct 1979, "C P & L 35 years"

Olive, Walter R., b. 25 Oct 1896, d. 9 Apr 1968



[Click photo to enlarge](#)



[Click photo to enlarge](#)

More North Carolina Genealogy Records:

- [North Carolina Marriage Bonds, 1741-1868](#)
- [North Carolina Marriage Collection, 1741-2000](#)

OLIVE CHAPEL BAPT CH CEM - APEX - WCNL

See Army

PACE CEM - ZEBULON - LITTLE RIVER TWP - W L NC

↳ see Zebulon, NC

AKA Presley P. Pace Cem.

PARKER ALLEN CEM - WAKE FOREST - WCNL

See Wake Forest

PARTEN FAM CEM. FUQUAY - WCNL

↳ see Fuquay

PASTURE CEM, FALLS - W C N C

See FALLS

PATRICK CEM - SCTWP - WCNC

See SCTWP

PELEG ROGERS CEM - FALLS - WCNL

see Falls

PERRY CEM - WENDELL - WCNC

See Wendell

PETTY CEM - HOLLY SPRS - WCNL

See Holly Sprs

(AKA Sarah J. Petty Banar Site)

PINEY GROVE BAPT CH CEM - MIDDLE CREEK TWP - W LNC

See Middle Creek TWP

PINEY GROVE BAPTIST WARE CO, NC

CHURCH & CEM

RD 1101 & Highway 42 in NE corner

Wahle Co, NC

3 miles west of Fryingpan - Virginia, NC
Founded 1820
Beautiful large new Bed - Sand surfaced Cemetery.

"A" stone JOHNSON

△ CARRIE U.
1902 - 1957
Mother

△ J. CLARENCE
1900 - 1964
Father

→ Upchurch ?? [LATER ESTABLISHED YES - RON]

Set of stones 1' x 2'

① = △ James Hinton Champion - mother
28 JUL 1875
24 OCT 1953

② △ IDA ELLICO Champion - Father
9 APR 1882
4 JUN 1955
↳ [IDA ELLICO U]
other

Note: No Champion on any side

same area { 1' x 2' △ Revie J. Champion
27 JUN 1906 - 22 JUL 1965

1' x 2' △ Walter R. Champion PFC
276 Gen Hosp WWII

1' x 4' on same stone -

Champion
△ Munnie Page 11 MAY 1904
6 MAR 1980
△ Callie 8 MAY 1900
16 NOV 1960

relationship not clear

1' x 2' △ Hester Ann Champion
1876 - 1952

- By Robert P. Upchurch

PLEASANT GROVE BAPT CH LEM - ASSUME
SCTWP - W L N C

↳ see SCTWP

POOLE-JONES CEM. NEUSE RIVER TWP - WCLNC
See Neuse River TWP
Cem. Road Dist

POWELL-STEPHENS FAM CEM - MIDDLE CRK TWP - WANC

See middle creek TWP

PLYMOUTH CHRISTIAN CH-CEM- PANTHER BR TWP- W CNC

See Panther Branch TWP

PRINCE CEM - HOLLY SPRS - WCN C

See Holly Sprs

WAKE CO, NC - CEMETERY PASSMORE/ WOMACK

Western Wake Herald WED 15 MAY 1991 Apex, NC

Developer seeks to move abandoned

By MIKE HUGHES
Herald Editor

More than a dozen people lain to rest, some for nearly a century, will be moved elsewhere to make way for new homes if a development firm's request is approved.

The Claridge Development Corp., which owns a 6.76-acre tract at U.S. 1 and State Road

1010, has petitioned the Wake County Commissioners to move several graves from a half-acre site in a wooded area within the subdivision property.

The graves, nestled in the woods about 200 yards behind the nearest development, are referred to as "abandoned" in the company's petition.

They contain the remains of

members of the Passmore and Womack families, buried between 1894 and the 1920s.

Marked graves bear the names of Mr. and Mrs. H.B. Rhodes, Arthelia Frances Rhodes, H.B. Rhodes, N.L. Mann, L.J. Wilson, M.J. Wilson, Marthie E. Johnson, E.T. Wilson daughter of L.T. and N.I. Wilson, Dillie Passmore Womack, Marshall H. Womack,

Paul Womack and others whose names cannot be determined.

Some headstones have been toppled and some apparently are missing.

Lawyer Walter N. Rak of Hatch, Little & Bunn, a Raleigh firm representing the developer, said the company proposes to

move the graves to Apex Cemetery at the company's expense.

Several steps have been taken to ensure that the move would not offend remaining relatives. Rak said research indicated there were 38 potential heirs to the people buried there.

All 38 were written, he said, informing them of the company's plan. All but one gave their permission to move the graves. The other said he had no knowledge of the graves and thus had no feelings

about moving them.

The present state of the graveyard, overgrown and only a stone's throw from a makeshift appliance junkpile, indicates that the move to Apex Cemetery will make the markers much more accessible for relatives.

Rak said the development company purchased the land without knowing about the cemetery and discovered it as the subdivision was expanding. Claridge was started about two years ago, and about a

dozen homes are completed or under construction.

Wake County is unique in that it requires a public hearing before the graves can be moved. There is no state requirement for such a hearing.

The commissioners will hold a hearing on the petition June 17 at the Wake County Courthouse. In the meantime, relatives and others with concerns should address their comments to Rak at 327 Hillsborough St., Raleigh, 27603.

graves