

CHARLES J. U

① In Bayley Fest - 1980

Charles J. U

1115 Park Dr

New Bern, NC 28560

} In AT

② In 1981 Phone Book

Same as ① plus phone no 919-637-2906

Charles J. Upchurch

① Charles J. Upchurch
631 Amberjack Lane } 2 AF
Jacksonville, Fl. 32233 }

Sanley hit A-63, 1980

CHARLES J. U

Aug 18, 1980

Michael Enterprise

Box 35804

Tucson Ariz 85704

23 AUG 80

SSU

Send V1 #1, put on

A Test. Make card.

RPU

Done₅₀

Dear Sir:

I would like very much to have
a copy of the "Updend Bulletin,"
~~which~~ which is due the descendants of
Michael Updend from Huntingdonshire. Eng.
Thank, very much.

Charles J. Updend
VA Medical Center
Dublin, Ga. 31021

CHARLES J. U

23 AUG 1980

MR CHARLES J. UPCHURCH
VA MEDICAL CENTER
DUBLIN, GA 31021

Dear Mr Upchurch,

Thank you for your letter of August 18, 1980 in which you inquire about the Upchurch Bulletin. It is published 4 times per year and was started in January 1980. Under separate copy I am sending you a sample copy of the issue for the first quarter. Issue 2 is now available and Issue 3 is ready for the printer. Enclosed herewith are some flyers on the Bulletin. The annual cost is \$10. I do hope you will subscribe and if you do I will mail issue No 2 to you promptly and the rest of the 1980 issues as they appear.

I have about 15,000 Upchurch and related names on file. If you will send me a list of your father, grandfather, etc I will see if I can figure out how you fit into the Upchurch family. We are all related.

There are two main batches of Upchurches in Georgia going back to pre-Civil War days. I have a fair amount of information on both. They both came from North Carolina where I was also born and raised. I am assuming you are from the "Georgia" Upchurches.

I look forward to hearing from you again and to sharing information with you.

Sincerely yours
Phil Upchurch

[ROBERT PHILLIP UPCHURCH]

CHARLES J

u

① TX mg

024212	UPCHURCH CHARLES J	25	ROBERTS CAROLYN R	25	3/16/1973	<u>HARRIS</u>
--------	-----------------------	----	----------------------	----	-----------	---------------

CHARLES J

U

① TEXAS DIVORCE RECORDS

File Number	Husband	Husband Age	Wife	Wife Age	Children under 18	Marriage Date	Divorce Date	County
060799	UPCHURCH CHARLES B JR	42	GERALDINE H	41	02	11/15/1969	8/2/1985	JASPER
069496	UPCHURCH CHARLES C	29	JULIA A	28	05	11/20/1961	9/23/1975	DALLAS
022433	UPCHURCH CHARLES C	38	PATRICIA A	36	01	7/4/1976	4/19/1985	DALLAS
032355	UPCHURCH CHARLES C	49	LILLIE M	45	00	5/29/1961	9/24/1969	POTTER
045706	UPCHURCH CHARLES D	73	VELMA O	77	00	6/16/1945	2/28/1997	TARRANT
022181	UPCHURCH CHARLES HENRY	40	THYRA ELIZABETH	28	02	1/11/1960	9/23/1968	HARRIS
045726	UPCHURCH CHARLES J	32	CAROLYN	31	00		7/30/1979	HARRIS
063389	UPCHURCH CHARLES R	20	SUSAN L	17	00	6/12/1981	9/8/1983	DALLAS

CIVILIAN J

u

① TX mg

023471	UPCHURCH CHARLES J	38	DUNCAN SHARON D	19	3/17/1986	<u>ORANGE</u>
--------	-----------------------	----	-----------------	----	-----------	---------------

C/CHARLES J

U

① FROM 1995 CD-ROM

Upchurch Charles J

Upchurch M V

Upchurch Wyatt G

347 Sabra Dr

2912 Park Ave

Wilmington

Wilmington

Wilmington

NC 28405-3844 910-392-6556

NC 28403-4033 910-251-0762

NC 28405 910-686-9983

CHARLES J

U

① FROM 1995 CD-ROM

Upchurch Vennis

Upchurch Charles J 

Upchurch James E

Upchurch Johnny

Upchurch R

Grayprt Xng Rr

925 22nd St

700 White St

2800 19th Av

10 50th

Grenada

Gulfport

Gulfport

Gulfport

Gulfport

MS 38901 601-226-5403

MS 39501-3342 601-863-5576

MS 39507-1936 601-896-5810

MS 39501-6069 601-863-8409

MS 39507-4426 601-868-7092

MR. Charles J. G.

① 1984 Taylor list.

Mr. Charles J. Lynch

403 Brookhaven Dr.

Dublin, Ga 31021

(912) 275-0188

① See Ltr 6 NOV 1991 Calvin Kelly U to RPU

I. James Franklin U, Sr of the Mose U / Ruffin U Salidam
b 18 AUG 1894 (Bulloch Co, GA) d 18 AUG 1948 (Bar-Statenboro, GA)

ma 1st Emma Anderson

ma 2nd Julia Ophelia Hughes b 26 DEC 1897 d 22 MAR 1965

A. James Franklin U, Jr b 8 SEP 1924

ma 1st 18 APR 1946 Betty James

ma 2nd Ellen Faulk b 2 FEB 1924

1. James Lewis U b 25 DEC 1948 (Statenboro, GA)

B. Walter Lewis U b 11 NOV 1928 (Statenboro, GA)

ma 21 JUN 1958 Belour M. Martin b 7 DEC 1937

1. Karen Pange U b 23 NOV 1963 (Locust, GA)

C. Charles Jack U, Sr b 18 APR 1932 (Statenboro, GA)

ma 21 NOV 1956 Mary Nell Nichols b 12 AUG 1936

1. Dawn U b 5 NOV 1969 (Dahlia, GA)

2. Charles Jack U, Jr b 13 APR 1968

② See Ltr 22 AUG 1984 Calvin Kelly U to RPU

my father had a brother James Franklin U
who had a son Charles Jack U.

Presumed line (Per RPU)

I. Mose U (Head of clan)

A. Ruffin U

1. Kelly Franklin U

a. John Winston U Sr

i. James Franklin U

(I) Charles Jack U

CHARLES JACK U, JR

XID-28969

① See Ltr 6 NOV 1991 Calvin Kelly U to RPY

I. James Franklin U, Sr of the Moore U / Ruffin U Salidam
b 18 AUG 1894 (Bulloch Co, GA) d 18 AUG 1948 (Bar-Statenboro, GA)

ma 1st Emma Austin

ma 2nd Julia Ophelia Hughes b 26 DEC 1897 d 22 MAR 1965

A. James Franklin U, Jr b 8 SEP 1924

ma 1st 18 APR 1946 Betty James

ma 2nd Ellen Faulk b 2 FEB 1924

1. James Lewis U b 25 DEC 1948 (Statenboro, GA)

B. Walter Lewis U b 11 NOV 1928 (Statenboro, GA)

ma 21 JUN 1958 Belour M. Martin b 7 DEC 1937

1. Karen Parge U b 23 NOV 1963 (Locust, GA)

C. Charles Jack U, Sr b 18 APR 1932 (Statenboro, GA)

ma 21 NOV 1956 Mary Nell Nichols b 12 AUG 1936

1. Dawn U b 5 NOV 1969 (Dorhler, GA)

2. Charles Jack U, Jr b 13 APR 1968

- ① Charles Jack U b 30 JUL 1931 (Lanuel, MS) and 19 AUG 1950
(Lanuel, MS) Margaret E. Rudston b 15 JUL 1932 (Molite, AL)
They had issue - Charles Jack U is son of Zachery
Taylor U & gr of John Benjamin U of the William
U II / Abdul U of Sudan (42, Pg 24)

CHARLES JACK

CHARLES JACK U

① TEXAS BIRTH INDEX - PER C. J. PETERSON, JR 18 JUL 2005
1903 - 1999

Name	Birth Date	Gender	Birth County	Father's Name	Mother's Name
James Ronald Upchurch	3-Jan-56	Male	Harris	<u>Charles Jack Upchurch</u> ↑	Margaret Elizabet Rushton

① NC BIRTHS - 5 SEP 2005 - PETERSON - HARNETT CO. 1940-1955

PART 46

FAT- U

Larry Wayne Upchurch	22 Mar 1941	Harnett	Elery Dwight Upchurch
Walter Ray Upchurch	11 Apr 1941	Harnett	Malcom Thomas Upchurch
Barbara Ann Upchurch	22 May 1941	Harnett	Otho H Upchurch
Donald Keith Upchurch	18 Aug 1941	Harnett	Fred Aldridge Upchurch
Donald Ray Upchurch	2 Sep 1941	Harnett	<u>Charlie Joe Upchurch</u> ↑
Clyde Williams Upchurch	10 Aug 1942	Harnett	Clyde Dovis Upchurch
Upchurch	29 Oct 1942	Harnett	<u>Charlie Joe Upchurch</u> ↑
Barbara Jean Upchurch	8 Sep 1943	Harnett	Martimer R Upchurch
Upchurch	30 Aug 1943	Harnett	James Reid Upchurch
Vicki Gray Upchurch	25 Sep 1943	Harnett	Charles H C Upchurch
Upchurch	10 Jan 1944	Harnett	Charlie Upchurch
Benjamin Albert Upchurch	5 May 1944	Harnett	Frank Upchurch
James Hartwell Upchurch	12 Feb 1946	Harnett	Walter Hartwell Upchurch
John Emory Upchurch	20 Jun 1944	Harnett	Clyde Davis Upchurch
Helen Priscilla Upchurch	12 Feb 1946	Harnett	Malcolm Upchurch
Virginia Reid Upchurch	12 May 1946	Harnett	James Reid Upchurch
L C Upchurch	20 Jul 1946	Harnett	Norcott Roy Upchurch
Elbridge Ray Upchurch	25 Aug 1946	Harnett	Fred Elbridge Upchurch
Lonnie Jackson Upchurch	3 Jan 1947	Harnett	Malcolm T Upchurch
Iris Annetta Upchurch	1 Jan 1948	Harnett	Norcott Ray Upchurch
Linda Faye Upchurch	15 Jan 1948	Harnett	<u>Charles Joe Upchurch</u> ↑
Kenneth Earl Upchurch	3 May 1948	Harnett	Louis Garland Upchurch
Vivian Ann Upchurch	1 Jun 1949	Harnett	Walter Hartwell Upchurch
Malcolm Mc E Upchurch	20 Oct 1949	Harnett	Malcolm T Upchurch
Connie Ruth Upchurch	9 Feb 1950	Harnett	Louis Garland Upchurch
Brenda Ann Upchurch	23 Feb 1950	Harnett	James Bryant Upchurch
Myrtle Jaen Upchurch	20 Mar 1951	Harnett	Clarence Luter Upchurch
Dottie Lou Upchurch	1 Apr 1951	Harnett	<u>Charlie Joe Upchurch</u> ↑
Karen Sue Upchurch	6 Oct 1952	Harnett	Charles Avent Upchurch
Leroy Gail Upchurch	16 Jan 1953	Harnett	James Bryant Upchurch
Michael Thomas Upchurch	21 Mar 1953	Harnett	Wilton M Upchurch
Jenne Lou Upchurch	16 Jun 1953	Harnett	Louis Garland Upchurch
Donna Marie Upchurch	7 Oct 1953	Harnett	Charles Avent Upchurch
James Robert Upchurch	6 Jan 1954	Harnett	James Gilbert Upchurch
Glenda Sue Upchurch	24 Feb 1954	Harnett	Walter H Upchurch
Phillip Lynn Upchurch	22 Jun 1954	Harnett	Edward Thomas Upchurch
Barbara Ann Upchurch	20 Jan 1955	Harnett	James Gilbert Upchurch
John Walter Upchurch	31 Aug 1955	Harnett	Walter Hastwell Upchurch

17 MAY 2005

Johnny.

Thanks for the loan of the
tape. you have a great project.

All best wishes for success

Phil Upchurch

① See Profile of Jewell Charles U, Jr - Entry 22 AUG 1992

I. Abel U, Sr - Head of Class

A. James Laben U

i. Charles B. U b ca 1835

md Cornelia - - b JUL 1839 (AL) FAT

b NC, moth AL

a. - - -

md James B. Carson

b. Charles B. U b JUL 1862 (MS) (AL?)

md Zora E. White b NOV 1866 (LA)

i. Cornelia U b MAR 1888 (LA)

ii. Annie U b SEP 1889 (LA)

iii. Jewell Charles U, Sr b JUN 1891 (LA). md - -

(i) Jewell Charles U, Jr

(A) Jewell Gary U

(B) Charles Johnny U ↑

(C) Tammy René U

iv. Tammie U ♀ b MAR 1893 (LA)

② ↑ APR 1996. Charles Johnny U ↑ called (4 I returned his call - (512)-814-7817). He indicated he rec'd my letter of 28 MAR 1996 and that the information in the letter is correct (also shown in ① above) [However - he does not have hard info on the speculation in ① above - RPH. His father not verbal & his GF was not close mouthed. CSU ↑ is sending me a letter. He is excited about my letter. He will come to the Austin lec. Jewell Charles U, Jr had a sister Thelma Lee U who never Δ + Δ

Houston, TX 77081

④ 5 APR 2005 - CSU ↑ "Johnny Upchurch called & talked to SSR about his coating patent. Wants me to call him back (337) 383-9985

② 1 APR 1996 - CONTINUED

married. She was stamped by a "retired" male Δ
 when she was 8 yrs old and was never Δ
 quite right afterwards. Jewell Barber U, Sr Δ
 and Mable Page. Δ

At one time Johnny was in business \square
 with his father in the trucking business Δ
 but it went bankrupt. Johnny has been \square
 in the Houston area since 1979 and had -
 several addresses. He said back then he $\square + \square$
 led a "different lifestyle" - but did nothing -
 he was ashamed of. He has one child - a $\square + \square$
 daughter. Johnny once met in Houston \square
 a f.u who was a cat burglar. Johnny $\square + \square$
 says he is the one who contacted David $\square + \square$
 after seeing her on TV \square

③ See Jt 20 MAY 1996 Charles Johnny U to RPH

From this letter one concludes the following Baffley Jelling
 was for CSU: Charles J. Upchurch } In AF
 6320 Rampart St
 Houston, TX 77081

④ 5 APR 2005 - CSU "Johnny Upchurch called & talked to
 SSR about his coating patent. Wants me to call him
 back (337) 383-9985

⑤ 5 APR 2005 - In evening - Called C549. we talked for about 25 minutes - or rather he talked compulsively about his patent on coating metals which the Patent office has notified him will be issued. "Kenny" is his partner and has 40% of the enterprise. They meet tomorrow with officials of LSH in Sulphur, LA to decide a way forward. He is 58 yrs old & has spent 3 years on his own on the project. He knows he has to raise several million dollars and will send me a prospectus LSH is to create - also a video. His real reason for calling was to explore the idea that Yellumbe might wish to invest & did not give him any encouragement. He went to college in 1994 & got a degree. In recent years he was in Brazil with an oil company. He had trouble getting around to the fact that he was seeking investment. He admitting that he had several shots of Tequila which no doubt contributed to his being so loquacious. His invention does sound profound. It coats any metal and according to him prevents corrosion forever even in salt water. A key part of the process is a technique for application. He really is excited. I warned him that others might steal his idea & run with it.

4

MICHAEL ENTERPRISES

R. P. UPCHURCH

6 EAGLES WAY LANE

LAKE ST. LOUIS, MISSOURI 63367

[illegible]

CHARLES J. WPCHEURCH

802 BARRY STREET

CORPOS CHRISTI, TX 78411

Dear Mr Upham:

Don Upham of Corpus Christi, TX tells me she has sent you a flyer on our upcoming Texas Trip. Another copy and some other details are enclosed. It would be nice to see you at one of our stops on the trip.

Doris tells me a Johnny Upchurch saw her on TV and gave her some Upchurch Bulletins. That is how Doris and I got in contact. She has been very helpful. Are you the Johnny Upchurch who got in contact with her.?

Are you the Charles J. Upchurch who about 1979
lived at 6320 Rampart St in Houston, TX (I
have that address in my files)?

Are you the Charles Johnny Upchurch
shown on the enclosed sheet for descendants
of Abel Upchurch, Sr.? As you can see
there is some speculation in this outline

It would be great to hear from you and to have your help in making sure we have your line correct. Abel Upchurch, Sr. was a brother of my Greatgreatgrandfather Nathan Upchurch, I. They were born, raised and married in Central NC in Franklin and Wake Counties. Abel left there about 1820 (+ a few years) and took his family to Greene Co, AL where he died. I have tracked a lot of his descendants.

With All Best Wishes

Sincerely Yours
Phil Upchurch

{ROBERT PHILIP UPCHURCH}

u

**MICHAEL ENTERPRISES
R. P. UPCHURCH
6 EAGLES WAY LANE
LAKE ST. LOUIS, MISSOURI 63367**

23 APR 1996

Dear Cousin Johnny,

I am anxious to continue our interaction and to exchange information with you. Enclosed is a copy of the master outline for Jewell Chapter 11, 51 and a set of questions on what is missing. I will be grateful for any answer you have or can get. Please drop me a line or give me a call.

I have more details to share with you over time.
It would help if you would subscribe to the UB
but that is not necessary for me to exchange
information.

David Upchurch says you are a great guy. just
had a letter from her. (Smiley face) sincerely yours

Sincerely yours
Phil O. Church

ROBERT PHILLIP UPCHURCH

SOME MISSING DETAILS ON THE 23 APR 96
FAMILY OF JEWELL CHARLES UPCHURCH, SR

- 1) For Jewell Charles U, Sr
 - a) when did he die?
 - b) where did he die?
 - c) where is he buried?
 - d) Did he have only two children?
- e) For his wife Mattie Page
 - i) what was her full maiden name?
 - ii) when and where was she born?
 - iii) when and where did she die?
 - iv) where is she buried?
- 2) For Jewell Charles U, Jr
 - a) when was he born?
 - b) where was he born
 - c) when and where did he marry?
 - d) For his wife:
 - i) what was her full maiden name?
 - ii) when and where was she born?
 - iii) Is she still living?
- 3) For Jewell Gary U
 - a) when and where was he born? Still living?
 - b) Did he marry/have children? If so, details?
- 4) For Tammy Rene U
 - a) when and where was she born? Still living?
 - b) Did she marry/have children? If so, details?
- 5) For Charles Johnny U
 - a) when and where were you born?
 - b) when and where did you marry?
 - c) what is your wife's full maiden name & when & where ^{born?} born?
 - d) what is your daughter's full maiden name & when & where ^{born?} born? Did she marry/have children? If so, details?

CHARLES JONNNY U

XID-39747

REC'D
20 MAY 1996

Charles J. Upchurch
Ph: 1-(512)-814-7817
802 Barry St. #206
Corpus Christi, TX
78411

- Received correspondent from Mr. Robert Upchurch, 4-1-96 Responded 5-17-96 as you will see Robert U, I had to wait on my sister for the limited information that has been added to this Biofile that you had given me an example of. I received the letter from Tammy this day may 17, 1996 wish I could have been more prompt with the information. (Please let me know in detail what else you need.)
I TRIED TO HAVE TAMMY FIND NOT ONLY BORN DATES BUT DEATH DATES.
HOPEFULLY WITH ANOTHER LETTER TAMMY WILL RESPOND WITH BOTH

Michael Enterprises
R. P. Upchurch
6 Eagles Way Lane
Lake St. Louis, Missouri
63367

Dear Mr. Upchurch

- I received your letter today Monday 4/1/96, in regards to your correspondents every thing that you speculated is perfectly correct to the best of my knowledge.
I lived in Houston from 1974-1980 then went back home to the homestead in DeQuincy La,. Are for the address you had of me in Houston, I lived a very different life in those days and you probably had my address as Rampart but in fact very few people knew where I lived. But that was another life I will leave alone and forgotten. I now go to school here in Corpus Christi full time or this letter would be longer and more personal but I'm trying to be nice to you and type this in Microsoft so that you donot have to try and decipher my handwriting.

1. Biofile

- I. Abel U, Sr. - Head of Clan 1820 Green Alabama 1st will in Alabama
A. James Laton Upchurch committed suicide in Alabama
1. Charles B. Upchurch b 1835
MD Cornelia -- b - July 1839 (Al) Fat bnc, moth Al
a. ---
MD James B. Carson
b. Charles B. Upchurch - b - July 1862 (MS) (A1?)
MD Zora E White b Nov. 1866 (LA) (Robert there is a lot of history between the White name and the Upchurch name regarding what many claim was a family bible deed to the Spindle Top Oil Field and are battling in court for much over a billion dollars in unclaimed oil royalties. But that is not the information you ask for.
I. i Cornelia Upchurch - b - Mar 1888 (LA)
ii Anise Upchurch - b - Sep. 1889 (LA)
Grandfather Jewell Charles Upchurch Sr. (cannot find the name of his Grandmother but established that she was full blooded Cherokee Indian)

Wife of Jewell Charles U, Sr ? - R P U

□ + Δ Grandfather Jewell Charles Upchurch Sr. (Mother) was named Dora White and came from England.

Δ Jewell Charles Upchurch Sr. b- Jun, 27 1891 was my grandfather had no brothers and three

Δ sisters. 1st sister (Connie U) married 2 times

Δ + Δ 2nd sister (Nella U - married Harry Douglas they had 3 children

Δ 1 Girl (Maxine)

Δ 2 Boy (Lester)

Δ + □ + □ 3. Girl (Gloria (all children of Nell U and Harry Douglas.)

Δ Annice Upchurch Pettifield - do not know her husband's name or children but can recall 1 (one) son named Donald Pettified or possible that was her husband. (Uncertain)

Δ + Δ + Δ + Δ Annice Upchurch Pettifield did have grandchildren named Donald (Dubby). Jerry a girl, and Cathy Pettifield.

Δ + Δ Married to Mattie Page Upchurch wife of Jewell Charles Upchurch Sr. b June 20th, 1891.

Δ + □ + □ I Jewell Charles Upchurch Jr. - b-10/12/ 1919 son of Jewell and Mattie Upchurch 3 children, Jewell Gary U., Charles Johnny U., Tammy Rene' Upchruch (female)

Δ + □ + Δ Thelma Lee Upchurch b - 1918 daughter of Jewell and Mattie Upchurch

Δ + Δ + Δ + Δ Robert, I received your most recent letter this 25th day of April and I would have more information but I have been studying and taking Finals Exams., since Thursday of last week. I will complete my finals May 7th, 1996 for this semester. So try to be patient. I have to make a trip in between finals to Shreveport this coming Wednesday May 1st for business with an attorney and I will try to stop in DeQuincy, to obtain more born and death dates and full names of people you have requested. But I have to be back for Chemistry Finals by the 2nd of May at 7:00 P.M. then I should be free within the coming week of

Δ + □ May the 7th the last Final in Psychology. Please be patient or bare with me. Prepared by : Robert

Δ + □ + □ Phillip Upchruch 23 April 1996 and this is my input with the limited information that I have at my disposal, mostly my memory, until I can make a quick trip to Louisiana. I called a good friend of mine last night and ask him to go check the born and death dates on my Grandmother's mausoleum and my

Δ + Δ + Δ + Δ friend Clyde Raven told me that my Dad had PaPa Jewell and MaMa Mattie exhumed and moved to another resting place. Hopefully, Clyde will get back with me soon and he is located in DeQuincy where he can do a little research and answer a variety of questions.

Δ + Δ Abel U, Sr. James Laton Upchurch, Sr., Subclan - 9th Generation & Beyond XIN

Δ + Δ + Δ Descendants of Jewell Charles U, Sr. (of the Abel U, Sr. - James Laton U, Sr. -

Δ + Δ B. Upchurch born 1835 Charles B. Upchurch born - 1862 Line)

Δ C. Jewell Charles U, Sr. born Jun. 1891 (died in DeQuincy La. at the age of 44 during the war in 1945.)

Δ + Δ MD (Mattie Page Upchurch in DeQuincy La. born - 6/19/1896 Father's Name was Charlie Paige, with three brothers oldest great Uncle Joe Page , ,middle great Uncle George Paige, and the youngest great uncle Samuel Page.

Δ Mattie Page was either born -6/19/1896 in Newton County Texas or Jasper TX. moved to DeQuincy in a covered wagon at the age of 12. Married Jewell Charles Upchurch at the age of 14. ?

Δ + Δ Mattie died around 1978 buried with her husband Jewell Upchurch Sr. in DeQuincy, La. will get you the exact dates.

Δ (*****IMPORTANT !!!! ***** PHONE ---SNIDER FUNERAL HOME FOR RECORDS.)

- △ + △ They are buried on top of each other in the Bishop Mausoleum in DeQuincy, La. in Perkins cemetery.
- Ran and operated by the Snider Funeral Home, managed by Kenneth Snider of DeQuincy. They should
- + □ have records of everyone born and died in the last 60 or 70 years as they buried my Grandfather.
- Therefore it may be of very significant interest to call the Snider Funeral Home in DeQuincy, La. 205
- West Harrison DeQuincy, La. 70633 Ph: 1-(318) 786-6000 Chapel 1-(318) 786-4091
- △ Jewell Charlie Upchurch, Jr. born in DeQuincy La. around 1919, still alive live in DeQuincy at 202 1/2
- West Fourth St. DeQuincy, La. 70633 pH: 1-(318)-786-7830
- △ MD (Leona Rosetta Cooper) born around 11-24-1923 D - 1-18-93 records in LakeCharles,
- △ + △ Court House. address below ... buried as Leona Cooper Upchurch LaCombe) remarried Alston Roy
- △ LaCombe and was married to LaCombe for 24 years before her death. in 1992. ???
- △ (Separated when Tammy Rene' Upchurch Age 2-1/2) Correct
- △ A. Jewell Gary Upchurch born 11/20/41 in DeQuincy La, 55 years of age living in India born in
- 1941.??? find exact date. Address 2207 Cooper Rd. DeQuincy, La. 70633 1-(318) 786-7379 can give
- △ + △ information of the Lucius children of Gary. born, birthdays, marriages, children offspring & dates, and
- △ location of residence. Gary's Children in DeQuincy should be able to supply this information of the
- △ offspring of Gary's first marriage in detail or give you thier Ph. #s and addresses so that they may be
- obtained.
- △ + △ MD (Shirley Lucius or Lucus when Gary was 17 years old
- △ + △ + △ 3 Children BeBo Upchurch /male child Tina Louise Upchurch / LuWanna Jo Upchurch Miller female
- △ and oldest of Gary's children lives in TX Upchurch / Female child
- △ MD (Rose Mary Doyle about 1964 Separated around 1995 after about 30 years of marriage.
- △ + △ 2 Children 1 male and 1 female (Todd Eugene Upchurch oldest male and Penelope Upchurch female
- youngest)
- △ + □ Charles Johnny Upchurch born April 13, 1947 in DeQuincy La, in Mattie Page Upchurch's home.
- 1. MD (Cathy Ann Jameson 1968 in the office of Federal Magistrate Earl K. Veron it was his first
- + △ + △ official act in office after being appointed by the President on Jan., 2 1968 he married Cathy and I (he
- △ was friends of the family until his death.) divorced when daughter Melinda Med Upchurch was 3-1/2
- years old.
- △ Melinda Meg was born on August 16 1968 ONLY NATURAL CHILD
- △ + △ To the best of my knowledge Med Upchurch has one daughter named Jay and has not married records
- would be in the Harris County Court House in Houston, TX.
- △ 2. MD (Caroline Ann Roberts in the 70s in Houston. Divorced around 1980). Records are there in
- ouston. 301 Fanning P. O. Box 4651 Houston TX 77210-4651 Ph: (713) 755-5711
- △ 3. MD (Kay Holmes in the early 80s in LakeCharles, La. Divorced around 1982 records in Clerk of
- Court Calcasieu Parish P.O. Box 1030 LakeCharles, La. 70602
-
- △ + □ 4. MD (Sharon Denise Duncan born 10/12/66 March 18, 1986 by Claude E. Wimberley Justice of the
- Peace, Orange County (Precinct One Courthouse, Orange, TX 77630)
- △ Sharon Denise Duncan — born October 12, 1966 either in DeQuincy or Westlake La, both are located
- in Calcasieu Parish. Same Court house for records you may wish.
- △ 5. MD (Alisa Christine Bushnell Nelson Chambers) born November 30, 1958 in DeQuincy, La.
- married on November the 7 1991 DeQuincy La. By preacher Johnson.
- △ + △ Alisa had one child a male Jeremy Scott Guest Chambers born August 13, 1980 will be 16 this August
- △ + △ 13, 1996. Jeremy's real father name was Lee Guest and he was deported to England around 1980-82.
- ??? do not have exact date.

Note:

- + □ Robert, don't you know I had fun, especially with the women in between. Ha! Little humor.
- △ Tammy Rene's Upchurch born December 26th, 1957 in DeQuincy, La. at Douglas Clinic. Will be 38 in
- △ December 26, 1996. Has been married first to Leon Spears born 10/19/54 from DeQuincy still alive and
- △ + △ living in DeQuincy. Her second husband was Stephen Applegate born in DeQuincy and residing in a
- △ + △ + △ small town called Rodessa, close to Shreveport. They have been divorced for years. Leon and Tammy had
- △ + △ 2 children the oldest is Casey Leon Spears, born 10/12/81 the youngest is Kenneth Payton Spears born
- + △ + △ 5/20/86 both are male children. I do not know their correct ages. They were also born in Lake Charles
- La, under the direction of Dr. Tonit a female specialist based in Sulfur Louisiana.
- △ Tammy at this time is raising her two boys on her own and is not married but lives on 308 North
- + △ Frazier St. in DeQuincy La. 70633 PH: 1-(318) 786-6069 if you wish to correspond with Tammy
- △ as she is just a few minutes from the cemeteries where the family is buried.
- △ II Thelma Lee Upchurch never married. born 15 March 1918 (DeQuincy, La. d 22 Nov. 1993
- + □ (Buried) DeQuincy, La. along with Jewell Charles Upchurch, Sr., Mattie Page Upchurch,
- 4/25/96 I will continue to search for the born, married, childbirth, locations of each, death dates and
- burial sites. Will continue this letter when I have more information.
-
- + □ + □ Mr. Upchurch if you need any more information please send me a detailed list. I will be going back to
- school for the 1st Summer Session so please send details of what you need and I will do my best to obtain
- the information before the 28th of May when I go back to school.

— Sincerely

□ Charles J. Upchurch

△ Alisa Christine Upchurch

□ + △ Charles J. & Alisa Christine Upchurch

father of Jewell Charles U, Sr.

Also provided is a copy of the Master outline for the Charles B. U (XII-7230) line in the Abel U, Sr/James Laton U, Sr subclass including continuation sections 31, 32 and 33. You have helped us make a substantial improvement in this Master outline. Much remains to be done and I have enclosed three sets of questions which relate to this line. I know you can't get all of these items and your other obligations may restrict the amount of time you spend on this sort of thing. Any answer you have or can get will be appreciated. This list of questions is the kind of thing you work on over a several year period. Some people are not interested enough to participate although many of the "mostly uninterested" will provide details if you talk to them face-to-face or by phone. Most people will not write.

I called your sister and had a very good short conversation just to make sure I had given the correct interpretation to

-3-

The sister of Jewell Charles U, Sr. She was very
upbeat and helpful. I am not sending
her any details or questions but I can
if you want me to do so. Also, I have
not talked lately with you father or sent
him an update - I can do so if you
want me to do so.

Since I have many sections of the family
to deal with, I am always looking for a
cooperator like you who will help do some
of the digging. However, I am always willing
to write to individuals where it seems
best for me to do so.

Johnny, I congratulate you for your
College project. It is no doubt a challenge
but it will be worthwhile and something
you can be proud of. I am sure Abba is
giving a lot of encouragement.

I look forward to our continued exchange
over the months and years ahead as your
time and interest allows.



Sincerely yours
Phil Gubinski
[ROBERT PHILIP UPSTURIN]

A1 MISSING DETAILS ON CHARLES B. 28 MAY 1996

UPCHURCH (born 1835) AND HIS CHILDREN
AND GRANDCHILDREN

1) For Charles B. U (b 1835)

- a) what does the "B" stand for?
- b) when and where born?
- c) when and where died and where buried?
- d) when and where married?
- e) Did he have just ~~two~~ children?
- f) For his wife (Cornelia)
 - i) what was her maiden name?
 - ii) when and where born?
 - iii) when and where died and where buried?

2) For His Daughter (who married James B. Carson).

- a) what was her name?
- b) when and where born?
- c) when and where died and where buried?
- d) when and where married?

e) For James B. Carson

- i) what does the "B" stand for?
- ii) when and where was he born?
- iii) when and where did he die & where buried?
- f) Did she have children? If so, details?

3) For Charles B. U (b 1862)

- a) what does the "B" stand for?
- b) when in JUL 1862 was he born and where born?
- c) when and where died and where buried?
- d) when and where buried?

3) For Charles B. U (b 1862) - CONTINUED

e) For Zora E. White

- i) what does the "E" stand for?
- ii) when in NOV 1866 was she born and where in LA born?
- iii) when and where died and where buried?

f) For Cornelia U

- i) what was her full maiden name?
- ii) when in MAY 1888 was she born and where in LA born?
- iii) when and where died and where buried?
- iv) when and where married?
- v) Did she have just three children?
- vi) what was her husband's full name, when & where born, when & where died, where buried?

g) For ANICE U

- i) what was her full maiden name?
- ii) when in SEP 1889 born and where born?
- iii) when and where died & where buried?
- iv) when and where married?
- v) Did she have just one child?
- vi) what was her husband's full name, when & where born, when & where died & where buried?

h) For Jewell Charles U, Sr - SEE SET B

i) For CAMMIE U

- i) what is her full maiden name?
- ii) when in MARCH 1893 was she born?
- iii) where in LA was she born?
- iv) when & where died and where buried?
- v) Did she ever marry/have children? If so, details?

B. MISSING DETAILS ON THE FAMILY OF 28 MAY 1996
JEWELL CHARLES UPCHURCH, SR

1) For Jewell Charles U, Sr

a) was he born 27 JUN 1891 or 20 JUN 1891?

b) where in LA was he born?

c) when in 1945 did he die?

d) Did he have just two children?

e) For his wife:

i) was her maiden name PAGE or PAIGE?

ii) what was her full maiden name?

iii) was she born in Newton Co, TX or Jasper, TX?

iv) when did she die?

v) where did she die?

f) when were he and his wife married the 1st and the 2nd times?

2) For Jewell Charles U, Jr

a) when and where did he marry?

b) For Leona Rosetta Cooper

i) where was she born?

ii) where did she die?

iii) where is she buried?

3) For Thelma Lee U

a) where did she die?

b) Is she buried where her parents were buried the 1st or the 2nd times?

c1 MISSING DETAILS ON THE CHILDREN
OF JEWELL CHARLES UPCHURCH, JR

28 MAY 1996

- i) For Jewell Gary U
 - a) where was he born?
 - b) when and where did he marry the 1st & 2nd times?
 - c) Did he have just five children?
 - d) For his 1st wife.
 - i) was her maiden name LUCOS, LUCAS or LUCIOS?
 - ii) what was her full maiden name.
 - iii) when and where was she born?
 - e) when and where was Rose Mary Doyle born?
- f) For LuWanna Jo U
 - i) when and where was she born?
 - ii) when and where did she marry?
 - iii) what was the full name of her husband and when and where was he born?
 - iv) Did she have children? If so, details?
- g) For Bebo U
 - i) what was his full name?
 - ii) when and where was he born?
 - iii) Did he marry/have children? If so, details?
- h) For Tina Louise U
 - i) when and where was she born?
 - ii) Did she marry/have children? If so, details?
- i) For Todd Eugene U
 - i) when and where was he born?
 - ii) Did he marry/have children? If so, details?
- j) For Penelope U
 - i) what is her full maiden name?
 - ii) when and where was she born?
 - iii) Did she marry/have children? If so, details?

c2
2) For Charles Johnny U

a) For 1st marriage

i) when in JAN 1968 and where married?

ii) when and where was Cathy Ann Jameson born?

b) For 2nd Marriage

i) when married?

ii) when and where was Caroline Ann Roberts born?

c) For 3rd Marriage

i) when married?

ii) what is the full maiden name of Kay Helmer?

iii) when and where was Kay born?

d) For 4th Marriage

i) was Sharon born in De Grueny, LA or Westlake, LA?

e) For 5th Marriage

i) what is the full maiden name of Alisa?

f) For Melinda Meg U

i) where was she born?

ii) what is the full name of her daughter and when and where was she born?

g) where was Jeremy Scott Guert born?

(I assume this was his name at birth - right?)

h) Do I correctly assume that Meg & Jeremy are the two children that should be entered on the master outline as ones with which you have/had a close connection?

3) For Tammy René U

a) when and where did she marry the 1st & 2nd times?

b) what is the full name of Leon Spears (1st husband)?

c) what is the full name of Stephen Applegate & when born?

d) Did she have just two children?

XIN-39747

[illegible]

JOHNNY LUPCHURCH

C/O AFRIKAN FESIT IMPORTS & PETS

6410 WEEGER ROAD

CORPUS CHRISTI, TX 78413

Dear Cousin Johnny

It has been some time since we have been
in contact about family history. I hope you still
have an interest and that this finds you and
Alicia well and enjoying life.

I am writing at this time because Mrs Doris Upchurch of 3138 Melbrosk in Copper Christi sent me a letter a few days ago about the marriage of her daughter. Doris mentioned that your father had died and that I might wish to contact you at the above address for details. I am sorry to learn of your loss. If you could send me a copy of his obituary or any of the details, I would be most

2.

grateful. He had a strong interest in family history and we had numerous exchanges over the years.

We finally got our tax stuff straight and today we go to see our accountant. This exercise is always painful for us and especially so this year because our farm income/expense situation is not a pretty sight. I hope the A. J. Puhar Fish/Pet business is better than farming. We hope for a better next year - farmers always do.

Please let me know if you have any family history questions.

Sincerely yours
☺ Phil Upchurch
[ROBERT DAVID UPCHURCH]

XIP- 39747

[illegible]

27 APR 2005

Dear Charles,

It is clear that you need some good industrial partners and that you need investors. I can see why you thought of the UPCHURCH BULLETIN as one avenue of promoting your invention.

However, after 25 years of producing this publication I have reached a critical point. I have not decided if I will publish more issues or not. I want to do so but there are other things

that are even higher on my priority list. At age 78⁺ I do have energy left but somewhere down the road one has to slow down. As far as my personal investments are concerned I am moving ever more in a conservative direction. At my age you can see why this would be so.

My interest in Upchurch Family history continues and I am happy to correspond with anyone that has a similar interest. At the same time I am giving attention to my non-Upchurch ancestors. It is a never ending process.

Please let me know if you want the DVD returned.

Let me close by wishing you the very best in your new venture. It will keep you busy and young at heart and, hopefully, will make you a lot of money.

Sincerely yours



Phil Upchurch

{ROBERT PHILIP UPCHURCH}

CHARLES JOHNNY U

XID-39747

REC'D
13 APR 2006

Dear Mr. Upchurch

The atomizer coatings sprayed in this way far exceeds the industrial standard of 1000 lbs, during all our HATE pull test by Ron Avery of Dynamic coatings of Houston the glue kept failing at 2100 lbs exceeded standard by 1100 lbs.

This is a short film of the Atomizer spraying while hooked to induction coils. We had to cut back to 90 psi because we had to cut the induction coils off as the magnetic signature prevented my video camera from filming. When the coils or on we raise the psi to 250, at least 3 times the spray is produced that you see in the film. When the atomizer is on we are working to obtain a distance from the substrate being sprayed 2 feet and 2 foot wide as of now 14 inches is the spray pattern, different applications will use different nozzles for a wider pattern. The aim is to be able to spray the steel of a ship or carrier and large runs of pipe on a conveyor, flat iron or bridges.. As we have the attention of Northrop Grumman now. The atomizer is loaded with enough aluminum to spray a minimum of 8 hours as there is nothing to break. This is the future of thermal spraying using element metals for corrossions resistance, some times referred to as base metals.

The Atomizer is very economical as there is no wires to foul as you see in the film and no maintenance. Sorry I had a few drinks Wednesday night when we talked But still very excited about the process as could not talk for 2 years and 7 months.

Patent # 10-642,874 August 18, 2003 Registration # 22,978

Method and Apparatus for producing Iron Article and Product USPTO

Sincerely Charles J. Upchurch

Cell#337-274-6781

Charles J. Upchurch #337-383-9985 upchurch61@bellsouth.net

Kenny Blagrave

Shop#337-786-5641

CHARLES J. UPCHURCH

PO BOX 295

SIMPSON, LA 71474

- ① See ltr 7 AUG 1999 Leheur Eugene U to RPU - He & his daughter collaborated with me Mary Vann U & generated this information. The daughter badly sits for Mary.

I. IRA GILBERT U [of the Nathan U, I/Burris U Sublan - Gilbert Burris U line]
b 11 JUL 1883 (Raleigh, NC) d 16 FEB 1947 (Wilmington, NC) (Bur - Oakdale
Cem., Wilmington, NC) md () MAY BUSBEE b 17 MAY 1880 (Raleigh, NC)
d 10 JUL 1939 (Wilmington, NC) (Bur - AS HUS)

A. DOUGLAS BERNARD U, SR b 29 FEB 1908 (Americus, GA) d 7 NOV 1946
(Wilmington, New Hanover Co, NC) (Bur - AS FAT) md (Wilmington, NC)
HELEN ANITA CHENWORTH b 28 SEP 1909 () d 14 MAR 1999 () (Daughter
of Charles J. Chenoweth and Grace A. Yost)

1. DOUGLAS BERNARD U, JR b 19 JUN 1935 () md () FLORENCE DODD
[Did he later marry DIANE - - ? - RPU]

a. CAROLYN LOUISE U b 19 NOV 1960 () md () STEVE MECHAM

i. KATHLEEN NICOLE MECHAM b 2 MAY 1980

ii. CRYSTAL LYNN MECHAM b 20 SEP 1981

iii. KENDRA LOUISE MECHAM b 2 NOV 1991

b. DOUGLAS BERNARD U, III b 8 NOV 1962 () md () JENNIFER - -

2. CHARLES JOHNSON U, SR b 24 JUL 1941 () md () ANN DAVIS

a. MARY VANN U b 21 NOV 1967 md () CHRISTOPHER TOBIN

i. CAROLYN JANE TOBIN b 23 JAN 1991

ii. MEREDITH GRACE TOBIN b 14 DEC 1998 (TWIN)

iii. GARY MICHAEL TOBIN b 14 DEC 1998 (TWIN)

B. JOHN GILBERT U b 1 APR 1910 (Americus, GA) d 2 JUN 1954
(Elizabeth City, NC) (Bur - Clinton Cem., Clinton, NC) md 17 OCT 1935
(Clinton, NC) MARY MARGARET MOORE b 29 JUL 1901 (Clinton, NC)
d 6 DEC 1993 (Clinton, NC).

1. MARY MOORE U b 5 SEP 1938 (Fayetteville, NC) md () JASON
1963 (Clinton, NC) MACK NEAL BALLARD, JR b 6 FEB 1934
(Columbia, SC)

a. JULIA NEAL BALLARD b 8 MAR 1967 (Charlotte, NC)

b. HENRY COCHRAN BALLARD b 15 MAY 1968 (Charlotte, NC)

C. MARION BUSBEE U md () LOY - -

D. MARY ELIZABETH U b 1924 () md () DOSHER RUARK, SR

a. DOSHER RUARK, JR

b. LYNN RUARK

② See str 11 JAN 1999 Schenz Eugene U & RPU

The relative from his daughter Mary sit for a lady
Mrs Tobin who is nee Uchunch. She provide the
information below]

I. Ira Gilbert U of the Nathan U, I/Buster U subclan
- Gilbert Buster U Line

A. John U

B. Douglas U b 29 FEB 1908

1. Charles U b 24 JUL 1941

a. Mary U M&() - - TOBIN

C. Mary U

D. Marion U

① NC BIRTHS - 5 SEP 2005 - PETERSON - NEW HAMOVER CO

Joseph Thomas Chesnutt Jr.	22 Jul 1915		New Hanover	Joseph Thomas Chesnutt	Mildred Upchurch
Beale	11 Dec 1916		New Hanover	William Dew Beale	Nellie Lee Upchurch
Mildred Lee Beale	22 Feb 1914	Female	New Hanover	William Drew Beale	Hallie Lee Upchurch
Mack William Upchurch	5 Jun 1994	Male	New Hanover	Robert Mearle Wilder	Launna Marie Upchurch
Kenneth Lawrance Heath	18 Apr 1996		New Hanover	Danny Lynn Heath	Patty Jo Upchurch
Lucrecia Marie Wilder	18 Sep 1996		New Hanover	Robert Merle Wilder	Luanna Marie Upchurch
Caroline Jane Tobin	23 Jan 1997	Female	New Hanover	Christopher Gregg Tobin	Mary Vann Upchurch
Douglas Bernard Upchurch Jr.	19 Jun 1935	Male	New Hanover	Douglas Bernard Upchurch	Helen Anita Chenworth
Charles Johnson Upchurch	24 Jul 1941	Male	New Hanover	Douglas Bernard Upchurch	Helen Anita Chenworth
Calvin Lee Upchurch	Dec 1960		New Hanover	John Calvin Upchurch	
Mary Vann Upchurch	Nov 1967		New Hanover	<u>Charles Johnson Upchurch</u> ↑	
Malcolm Mc Elarth Upchurch Jr.	Dec 1968		New Hanover	Malcolm Mc Elarth Upchurch Jr.	
Charles Johnson Upchurch Jr.	Jul 1969		New Hanover	Charles Johnson Upchurch Sr.	
Joseph Laury Upchurch	15 Jan 1971		New Hanover	Malcolm Mceerth Upchurch	
Maggie Lucille Upchurch	28 Feb 1974		New Hanover	Malcolm Mcelarth Upchurch	
Luke Allen Upchurch	30 May 1972		New Hanover	Malcolm Mcelarth Upchurch	
Luanna Marie Upchurch	Feb 1977		New Hanover	Malcolm Mc Elarth Upchurch	
Luanna Marie Upchurch	9 Mar 1977		New Hanover	Malcolm Mcelarth Upchurch	
Jami Southerland Upchurch	11 Jan 1990		New Hanover	Danny Louis Upchurch	
Mack William Upchurch	5 Jun 1994	Male	New Hanover	Robert Mearle Wilder	Launna Marie Upchurch
Brittnie Ann B Upchurch	16 Jan 1995		New Hanover	Erzsebet Kathy Dekan	
Hannah Faith Upchurch	24 Oct 1995		New Hanover	Malcolm Mcelarth Upchurch Jr.	
Laszlo William Upchurch	20 Feb 1997		New Hanover		Erzsebet Kathy Bujdoso
Britton Gregory Upchurch	31 Dec 1997	Male	New Hanover	Gregory Sykes Upchurch	Tania Ann Fitzgerald
Maranda Rosemarie Upchurch Morgan	1 May 1998	Female	New Hanover	Malcolm Mcearlth Upchurch Jr.	Christina Louise
Hallie Meridith Upchurch	30 Sep 1984		New Hanover	Danny Louis Upchurch	
Shane Jerel Upchurch	2 Apr 1985		New Hanover	Farron Jerome Upchurch	
Amanda Mills Upchurch	3 May 1986		New Hanover	Mitchell Dwight Upchurch	
Joseph Robert Upchurch	23 Feb 1988		New Hanover	Patty Jo Upchurch	

① NC BIRTHS - 5 SEP 2005 - PETERSON - NEW HANOVER CO

Joseph Thomas Chesnutt Jr.	22 Jul 1915		New Hanover	Joseph Thomas Chesnutt	Mildred Upchurch
Beale	11 Dec 1916		New Hanover	William Dew Beale	Nellie Lee Upchurch
Mildred Lee Beale	22 Feb 1914	Female	New Hanover	William Drew Beale	Hallie Lee Upchurch
Mack William Upchurch	5 Jun 1994	Male	New Hanover	Robert Mearle Wilder	Launna Marie Upchurch
Kenneth Lawrance Heath	18 Apr 1996		New Hanover	Danny Lynn Heath	Patty Jo Upchurch
Lucrecia Marie Wilder	18 Sep 1996		New Hanover	Robert Merle Wilder	Luanna Marie Upchurch
Caroline Jane Tobin	23 Jan 1997	Female	New Hanover	Christopher Gregg Tobin	Mary Vann Upchurch
Douglas Bernard Upchurch Jr.	19 Jun 1935	Male	New Hanover	Douglas Bernard Upchurch	Helen Anita Chenworth
Charles Johnson Upchurch	24 Jul 1941	Male	New Hanover	Douglas Bernard Upchurch	Helen Anita Chenworth
Calvin Lee Upchurch	Dec 1960		New Hanover	John Calvin Upchurch	
Mary Vann Upchurch	Nov 1967		New Hanover	Charles Johnson Upchurch	
Malcolm Mc Elarth Upchurch Jr.	Dec 1968		New Hanover	Malcolm Mc Elarth Upchurch Jr.	
<u>Charles Johnson Upchurch Jr.</u>	Jul 1969		New Hanover	Charles Johnson Upchurch Sr.	
Joseph Laury Upchurch	15 Jan 1971		New Hanover	Malcolm Mceerth Upchurch	
Maggie Lucille Upchurch	28 Feb 1974		New Hanover	Malcolm Mcelarth Upchurch	
Luke Allen Upchurch	30 May 1972		New Hanover	Malcolm Mcelarth Upchurch	
Luanna Marie Upchurch	Feb 1977		New Hanover	Malcolm Mc Elarth Upchurch	
Luanna Marie Upchurch	9 Mar 1977		New Hanover	Malcolm Mcelarth Upchurch	
Jami Southerland Upchurch	11 Jan 1990		New Hanover	Danny Louis Upchurch	
Mack William Upchurch	5 Jun 1994	Male	New Hanover	Robert Mearle Wilder	Launna Marie Upchurch
Brittnie Ann B Upchurch	16 Jan 1995		New Hanover	Erzsebet Kathy Dekan	
Hannah Faith Upchurch	24 Oct 1995		New Hanover	Malcolm Mcelarth Upchurch Jr.	
Laszlo William Upchurch	20 Feb 1997		New Hanover		Erzsebet Kathy Bujdoso
Britton Gregory Upchurch	31 Dec 1997	Male	New Hanover	Gregory Sykes Upchurch	Tania Ann Fitzgerald
Maranda Rosemarie Upchurch Morgan	1 May 1998	Female	New Hanover	Malcolm Mcearlth Upchurch Jr.	Christina Louise
Hallie Meridith Upchurch	30 Sep 1984		New Hanover	Danny Louis Upchurch	
Shane Jerel Upchurch	2 Apr 1985		New Hanover	Farron Jerome Upchurch	
Amanda Mills Upchurch	3 May 1986		New Hanover	Mitchell Dwight Upchurch	
Joseph Robert Upchurch	23 Feb 1988		New Hanover	Patty Jo Upchurch	

① NC BIRTHS - 5 SEP 2005 - PETERSON - NEW HANOVER CO

Joseph Thomas Chesnutt Jr.	22 Jul 1915		New Hanover	Joseph Thomas Chesnutt	Mildred Upchurch
Beale	11 Dec 1916		New Hanover	William Dew Beale	Nellie Lee Upchurch
Mildred Lee Beale	22 Feb 1914	Female	New Hanover	William Drew Beale	Hallie Lee Upchurch
Mack William Upchurch	5 Jun 1994	Male	New Hanover	Robert Mearle Wilder	Launna Marie Upchurch
Kenneth Lawrance Heath	18 Apr 1996		New Hanover	Danny Lynn Heath	Patty Jo Upchurch
Lucrecia Marie Wilder	18 Sep 1996		New Hanover	Robert Merle Wilder	Luanna Marie Upchurch
Caroline Jane Tobin	23 Jan 1997	Female	New Hanover	Christopher Gregg Tobin	Mary Vann Upchurch
Douglas Bernard Upchurch Jr.	19 Jun 1935	Male	New Hanover	Douglas Bernard Upchurch	Helen Anita Chenworth
Charles Johnson Upchurch	24 Jul 1941	Male	New Hanover	Douglas Bernard Upchurch	Helen Anita Chenworth
Calvin Lee Upchurch	Dec 1960		New Hanover	John Calvin Upchurch	
Mary Vann Upchurch	Nov 1967		New Hanover	Charles Johnson Upchurch	
Malcolm Mc Elarth Upchurch Jr.	Dec 1968		New Hanover	Malcolm Mc Elarth Upchurch Jr.	
Charles Johnson Upchurch Jr.	Jul 1969		New Hanover	<u>Charles Johnson Upchurch Sr.</u>	
Joseph Laury Upchurch	15 Jan 1971		New Hanover	Malcolm Mceerth Upchurch	
Maggie Lucille Upchurch	28 Feb 1974		New Hanover	Malcolm Mcelarth Upchurch	
Luke Allen Upchurch	30 May 1972		New Hanover	Malcolm Mcelarth Upchurch	
Luanna Marie Upchurch	Feb 1977		New Hanover	Malcolm Mc Elarth Upchurch	
Luanna Marie Upchurch	9 Mar 1977		New Hanover	Malcolm Mcelarth Upchurch	
Jami Southerland Upchurch	11 Jan 1990		New Hanover	Danny Louis Upchurch	
Mack William Upchurch	5 Jun 1994	Male	New Hanover	Robert Mearle Wilder	Launna Marie Upchurch
Brittnie Ann B Upchurch	16 Jan 1995		New Hanover	Erzsebet Kathy Dekan	
Hannah Faith Upchurch	24 Oct 1995		New Hanover	Malcolm Mcelarth Upchurch Jr.	
Laszlo William Upchurch	20 Feb 1997		New Hanover		Erzsebet Kathy Bujdoso
Britton Gregory Upchurch	31 Dec 1997	Male	New Hanover	Gregory Sykes Upchurch	Tania Ann Fitzgerald
Maranda Rosemarie Upchurch Morgan	1 May 1998	Female	New Hanover	Malcolm Mcearlth Upchurch Jr.	Christina Louise
Hallie Meridith Upchurch	30 Sep 1984		New Hanover	Danny Louis Upchurch	
Shane Jerel Upchurch	2 Apr 1985		New Hanover	Farron Jerome Upchurch	
Amanda Mills Upchurch	3 May 1986		New Hanover	Mitchell Dwight Upchurch	
Joseph Robert Upchurch	23 Feb 1988		New Hanover	Patty Jo Upchurch	

4

[illegible]

27 MAR 1996

MESQUITE, TX 75181-1545

Hope you can come to one of the stops on our Texas trip.

I will be glad to go over my files to see how you fit into the family and give you a report if you will fill out the enclosed chart as best you can and send it to me.

Phil Zygmunt

[ROBERT PHILLIP UPCHURCH]

CNARLES R

u

① TX mg

076110	UPCHURCH CHARLES K ↑	29	GOODALL DENISE R	35	6/3/1989	DALLAS
--------	-------------------------	----	------------------	----	----------	--------

CHARLES K

U

①

Chas. K. Upchurch

North Carolina
Marriages, 1759-
1979

birth: 1885
marriage: 21 May
1904

High Falls, Moore, North
Carolina

spouse: Charity Bessie
Brady

CHARLES K

4

①

Charles K.
Upchurch

North Carolina
Marriages, 1759-
1979

birth: 1927 Greensboro, Guilford,
Nc
marriage: 22 May Greensboro, Guilford,
1949 North Carolina

parents: C. K. Upchurch, Bessie
Upchurch
spouse: Lola Angeline Davis

CHARLES K

4

①

W. H. Upchurch

spouse: Emma Upchurch

North Carolina Marriages, 1759-1979

child: Chas. K. Upchurch

CHARLES K

4

①

C. K. Upchurch

spouse: Bessie Upchurch

North Carolina Marriages, 1759-1979

child: Charles K. Upchurch

CHARLES K

4

①

W. H. Upchurch

spouse: Emma Upchurch

North Carolina Marriages, 1759-1979

child: Chas. K. Upchurch

CHARLES K

U

① FROM 1995 CD-ROM

Upchurch Charles
Upchurch Charles K ↑
Upchurch Cheryl
Upchurch Dale
Upchurch Diane
Upchurch Jamie L
Upchurch Michael
Upchurch Michael

1521 Creek Valley
1521 Creek Valley
5812 Northwest Dr
2905 Concord Dr
2114 Smokey Mountain Tr
2922 Viva Dr
2114 Smokey Mountain Tr
3201 Statler Dr

Mesquite
Mesquite
Mesquite
Mesquite
Mesquite
Mesquite
Mesquite
Mesquite

TX 75181-1545 214-222-2595
TX 75181-1545 214-222-2586
TX 75150-1443 214-613-3078
TX 75150-3524 214-270-3849
TX 75149-4888 214-289-2864
TX 75150-3447 214-279-1839
TX 75149-4888 214-289-2864
TX 75150-2260 214-681-2880

CHARLES KELLY 4

①

Charles Kelly Upchurch

spouse: Bessie Brady Upchurch

North Carolina Marriages, 1759-1979

child: Winton Jerry Upchurch

CHARLES KELLY SR

CHARLES KELLY U, SR

①

Chas. Kelly Upchurch Sr.

spouse: Bessie Brady Upchurch

North Carolina Marriages, 1759-1979 child: William L. Upchurch

- ① This delightful poem about High Falls, NC was obtained by RPU at the Upchurch Reunion in High Falls, NC on 21 OCT 2006 - See Profile of Tenny McMillan U.

The Upchurch Family members mentioned in the poem are as follows(*)

I. Moses U - Head of Clan

A. Ruffin U

1. Kelly F. U

Δ # a William Henry U, I "GRAMP"
b 1852 d 1925

The date of
the article

is not

given but

it had appeared

20 years earlier

when the 3 Upchurches mentioned
were active in the ventures mentioned

Since "Gramp" died in 1925 at age

73 and was active on the scene and since his sons
mentioned were born 1885 & 1888 & were actively employed
the article must have been written about 1910 ± 5 yrs
- RPU

HIGHFALLS

The following poem was written by Mack Upchurch and appeared in The Moore County News twenty years ago:

Highfalls is just a little town,
That's built upon a hill.
There's a roller mill, a cotton gin
And a little cotton mill.

We have twenty spinning frames,
Five lappers and a press,
Ten twisters and four speeders,
But the warper's gone to rest.

Walter Hussey runs the card room,
Joe Phillips makes them wind,
Charles Upchurch runs the spinning,
And Bill Woody keeps the time.

Gramp Upchurch runs the cotton gin,
Ambrose Brewer the mill,
John Morgan repairs everything,
And Tom Woody pays the bill.

We haven't any company store,
But when we need to buy,
Caveness and Shields are on the job,
Yet at times we think they're high.

Our electric lights are better, far
Than any place we've been,
But the water works are on a strike
From the pump to the end.

Pap Riddle sells us coffins
And takes care of our dead;
And Stockton gives us pills
To keep us out of bed.

Clem Ritter has a car for hire,
Claud Caveness handles our mail,
Shaw writes the orders to the mill
And the barber tells the tale.

Abe Williams carries our letters,
Ellen Woody sells hats,
Shields keeps the hotel,
And Pap Riddle turns our bats.

- ① See wedding announcement of Donna Renee U - mnd 16 FEB 1980
Greensboro, NC

Donna was dau of Charles Kelly U, jr. hence Charles Jr
Kelly U Sr was her grandfather

- ② See Ltr 26 FEB 1983 Patricia Jane U A RPA

I. Charles Kelly U ^{WRONG - WILLIAM HENRY U - RPA} a native of Durham Co, NC - deceased

A. Charles Kelly U, Sr native of Chatham Co, NC - deceased

- 1. Charles Kelly U jr. Greensboro. Sr VP First Citizens Bank.
- 2. Elma U deceased
- mnd Boyd Benfield
- 3. Stella U - deceased
- △ mnd James Kennedy of Jacksonville, FL - deceased
- 4. Molly U - deceased
- △ mnd Ed Butler - deceased } lived in Greensboro, NC
- △ 5. Carl Henry U - lived in CA - deceased
- 6. Walter Clinton U
- mnd Louella Barney - deceased } lived in Greensboro, NC
- 7. Winton Jerry U
- mnd 1st Aubrey — } lived in Greensboro, NC
- 8. Daisy Beavers U worked for
the Greensboro Daily News.
512 Park Drive - never mnd.
- 9. William Lynn U deceased - lived in Albemarle, NC
- mnd 1st
- mnd 2nd Clara —
- 10. Maue U
- mnd Bob Anthony } Both deceased - lived in CA
- 11. Elsie U
- mnd Bill Ten - deceased } lived in Greensboro
- 12. Robert Hoyle U MIA WWII USAF

③ See Notes of RPH 20 FEB 1984 call to Charles Kelly U Jr.
Charles Kelly U, Sr to Chatham Co, NC.

[Presume Moore U / Puffer U Subclass - RPH]

④ See 1900 Census of Moore Co, NC
will H. U b NOV 1852 (NC) age 47 [WILLIAM HENRY U]
Emily B. U (wife) b APR 1865 (NC) age 35
Charles K. U (son) b MAY 1885 (NC) age 15.

⑤ See Notes of RPH 4 AUG 1984 call to Stella Bell U, dau
of Charles Kelly U, Sr. She was b 28 DEC 1906 in Chatham
Co, NC and at that time her father was managing
a farm in Chatham Co, NC 9 miles from the
Moore Co, NC line. Shortly thereafter he moved back
to High Falls, NC to become operator (supervisor)
of a Cotton Mill and he stayed there until he
died.

⑥ See Ltr 6 MAR 1985 Mrs Irene U to RPH
Charles Kelly U, Sr and Bessie Brady.

⑦ See Ltr 20 MAY 1996 Bennett Glasgow to RPH

Charlie Kelly U [CKU, Sr] b 1885 x 1955 m Chanty

Bessie Brady b 1884 x 1954. They had ten children.
- three not named but born 1916, 1917 and 1927

⑧ See Ltr 5 OCT 1996 Bennett Glasgow to RPH

CKU, Sr b 19 MAY 1885 (Moore
Co, NC) d 12 FEB 1955 (L Bu - High
falls, Moore Co, NC) m (1) Chanty
Bessie Brady b 7 APR 1884 (NC)
d 10 OCT 1954 (Bu - High falls,
Moore Co, NC)

CHILD 2 - Charlie Kelly UPCHURCH-2721

BIRTH-PARENTS: 1900 U.S. Census, Moore Co, NC; 30 Jun 1900; Line 26; Fam #312,
p97A; FHC film 1241207; NOTE: Age 15, DOB May 1885, cannot write, day laborer.

BIRTH-MARRIAGE-CHILDREN-OCCUPATION: 1910 U.S. Census, Moore Co NC; 1910;;
P227A, Fam #148; National Archives, San Bruno CA, T624 Roll 1119; NOTE: Age 24,
married 5 years, works in flour mill, rents house in Ritters Twp.

BIRTH-DEATH-BURIAL: Highfalls Methodist Church Cem List; 1800-1984; Published
by Church in 1984; p7; Pamphlet in poss of Researcher.

⑨ WWI Draft Registration - Items in It, 28 JAN 2005 Charles
John Peterson, Jr. ED RPU

Name	Birth Date	Race	Birthplace	Registration Place (City, County, State)
Walter Roger Upchurch	20 Dec 1894	Caucasian	North Carolina	Not Stated, Harnett, NC
William Floyd Upchurch	24 Mar 1895	Caucasian	North Carolina	Not Stated, Harnett, NC
William Franks Upchurch	1 Jul 1876	White		Not Stated, Harnett, NC
Buck Upchurch	9 Oct 1899	White		Not Stated, Johnston, NC
Charles Sidney Upchurch	24 Feb 1876	White		Not Stated, Johnston, NC
Clarence Milton Upchurch	10 Jun 1894	Caucasian	North Carolina	Not Stated, Johnston, NC
Herbert Calvin Upchurch	Mar	Caucasian	North Carolina	Not Stated, Johnston, NC
Herman Edwin Upchurch	22 Sep 1884	White		Not Stated, Johnston, NC
William Henry Upchurch	19 Nov 1877	White		Not Stated, Johnston, NC
James Mallie Upchurch	Jun 14 1889	White	North Carolina	Not Stated, Johnston, NC
Carley Emble Upchurch	!	Caucasian	North Carolina	Not Stated, Lee, NC
Carlise Ember Upchurch	7 Sep 1885	White	!	Not Stated, Lee, NC
Kurley Upchurch	28 Jul 1890	Caucasian	North Carolina	Not Stated, Lee, NC
Lonnie Upchurch	19 Feb 1895	Caucasian	North Carolina	Not Stated, Lee, NC
Rondo Burette Upchurch	3 Nov 1899	White	!	Not Stated, Lee, NC
William Upchurch	29 Apr 1894	African	North Carolina	Not Stated, Lee, NC
Willie Argus Upchurch	10 Jan 1893	Caucasian	North Carolina	Not Stated, Lee, NC
<u>Charlie Kelly Upchurch</u> ↑	19 May 1885	White	!	Not Stated, Moore, NC
Doorwood Wintern Upchurch	26 Jun 1883	White	!	Not Stated, Moore, NC
E Newland Upchurch	4 Sep 1894	Caucasian	North Carolina	Not Stated, Moore, NC
Frank H Upchurch	2 Sep 1892	Caucasian	North Carolina	Not Stated, Moore, NC
George Mack Upchurch	19 Feb 1888	Caucasian	North Carolina	Not Stated, Moore, NC
Lonnie Upchurch	1 Sep 1895	African	North Carolina	Not Stated, Moore, NC
R Kenneth Upchurch	24 May 1890	Caucasian	North Carolina	Not Stated, Moore, NC
Roland Hays Upchurch	16 Oct 1896	!	North Carolina	Not Stated, Moore, NC
Henry Harrison Upchurch	27 Apr 1874	White	!	Not Stated, Nash, NC
Joseph Clayton Upchurch	3 Jun 1896	White;Cauc	North Carolina	Not Stated, Nash, NC
Walter Gray Upchurch	6 Oct 1898	White	!	Not Stated, Nash, NC
Lawson Rush Upchurch	19 Jul 1886	Caucasian	North Carolina	Not Stated, Stanly, NC
Robert Threetman Upchurch	26 Jul 1882	White	!	Not Stated, Wilson, NC
William Davis Upchurch	26 Mar 1881	White	!	Not Stated, Wilson, NC
George Upchurch	17 Jan 1895	Caucasian	North Carolina	Not Stated, Alleghany, NC
Solomon F Upchurch	5 Apr 1890	Caucasian	North Carolina	Not Stated, Alleghany, NC
Thomas R Upchurch	5 Sep 1888	Caucasian	North Carolina	Not Stated, Cabarrus, NC
Ernest Frederick Upchurch	Aug 14 1877	White		Not Stated, Caswell, NC
Caley Geoffrey Upchurch	Jul 9 1884	White		Not Stated, Chatham, NC
John Silas Upchurch	Mar 8 1892	Caucasian	North Carolina	Not Stated, Chatham, NC
Allen Upchurch	Jan 2 18	Black	North Carolina	Not Stated, Craven, NC
Bob W Upchurch	May 18 1894	White		Not Stated, Duplin, NC
Caul Upchurch	10 Feb 1894	White	North Carolina	Not Stated, Durham, NC
Charlie Linwood Upchurch	29 Jul 1881	White		Not Stated, Durham, NC
Monroe Isham Upchurch	18 Jun 1890	Caucasian	North Carolina	Not Stated, Durham, NC
Penda Eugene Upchurch	5 Dec 1883	White		Not Stated, Durham, NC
Simeon Addison Upchurch	18 Sep 1886	White	North Carolina	Not Stated, Durham, NC
William Merriman Upchurch	4 Nov 1882	White		Not Stated, Durham, NC
Boddie Upchurch	Aug 22 1888	Caucasian	USA;Franklin Co.	Not Stated, Franklin, NC
Frank Spruill Upchurch	May 30 1897		North Carolina	Not Stated, Franklin, NC
Otho Upchurch	Mar 23 1893	Caucasian	North Carolina	Not Stated, Franklin, NC
Otis Clarence Upchurch	Sep 2 1898	White		Not Stated, Franklin, NC
Peate Upchurch	Mar 22 1896	Black	USA;Franklin Co.	Not Stated, Franklin, NC
Richard Upchurch	Jun 4 1886	Caucasian	North Carolina	Not Stated, Franklin, NC
Robert Judson Upchurch	May 19 1876	White		Not Stated, Franklin, NC
Roman Upchurch	Feb 29 1891	Caucasian	North Carolina	Not Stated, Franklin, NC
William Upchurch	Jan 12 1885	White		Not Stated, Franklin, NC
Ben Upchurch	3 Nov 1899	White		Not Stated, Harnett, NC
Benjamin B Upchurch	22 Apr 1891	Caucasian	North Carolina	Not Stated, Harnett, NC
Carey Ernest Upchurch	17 Jul 1900	White		Not Stated, Harnett, NC
Charles Herbert Upchurch	24 Jun 1882	White		Not Stated, Harnett, NC
Charlie Clark Upchurch	1 Feb 1891	Caucasian	North Carolina	Not Stated, Harnett, NC
Eazon Lee Upchurch	6 Jan 1896	Caucasian	North Carolina	Not Stated, Harnett, NC
Grover Cleveland Upchurch	9 Sep 1893	Caucasian	North Carolina	Not Stated, Harnett, NC
James Avery Upchurch	15 Jan 1898	White		Not Stated, Harnett, NC
James Bernard Upchurch	8 Oct 1884	White		Not Stated, Harnett, NC
James Munroe Upchurch	18 Jul 1899	White		Not Stated, Harnett, NC
John Cleveland Upchurch	5 Jul 1887	Caucasian	North Carolina	Not Stated, Harnett, NC
Joseph Baxton Upchurch	2 Sep 1891	Caucasian	North Carolina	Not Stated, Harnett, NC
Malcom Calvin Upchurch	24 Aug 1887	Caucasian	North Carolina	Not Stated, Harnett, NC
Thomas Edward Upchurch	7 Nov 1893	Caucasian	North Carolina	Not Stated, Harnett, NC
Walter Clifford Upchurch	27 Dec 1899	White		Not Stated, Harnett, NC

- ⑩ See Article Dated 9 APR 2006 in Profile of Robert Hoyle Gishardt whose P40 crashed in USAF operations in China - WWII on 6 OCT 1944. Was MIA until remains found in recent years and reinterred on 8 APR 2006 in High Falls Methodist Church Cemetery, High Falls, Moore Co, NC - beside his parents. Info from the article:

^ΔCHARLES KELLY U, SR
^ΔCHARITY BESSIE BRADY

I. ^ΔCharles Kelly U, Sr s/o William Henry U, I of the Moore U/
 Ruffin U Subclass - Kelly Franklin U Jr

A. Elma Lee U.

1. - - Benfield

a. ^ΔJODY GOLLAN - She read letters at the 2006 Ceremony that Hoyle wrote to her G-M Elma [Is GOLLAN a married or maiden name? RPU]

B. - - U

1. A Daughter - ^ΔBARBARA ROWLAND (married or maiden name? - RPU) - came from Huntington Beach, CA for the 2006 Ceremony.

C. William Lynn U, Sr

1. Kenneth Dale U, Sr

a. ^ΔKenneth Dale U, Jr. 24 FEB 1934
 - attended the 2006 Ceremony.

NOTE: 1 of the 10 children of Charles Kelly U, Sr - one son and two daughters married to California - RPU

- ⑪ Input Based on RPU Visit to High Falls, Moore Co, NC on 24 JUN 2006. The picture below was shown to RPU by Mr ED. KENNEDY (KATHY). Ed has a female Upchurch Ancestor. Need to confirm but he is most likely Joseph Edison Kennedy's son ED KENNEDY - but need to confirm. The picture was rec'd on 1 JUL 2006 by mail from Kathy. They are the 6 sons of William Henry U, I of the Moser U / Ruffin U Subclass - Kelly F. U Line. File original of photo. under William Henry U, I



A E B F C G D

Kathy identifies A-G as follows:

[] = RPU INPUT

A	NEWLAND U	[EDDIE NEWLAND U	
B	KEN U	[R	KINNEY U
C	FRANK U	[FRANK HAMPTON U	
D	ROLAND U	[ROLAND HENRY U	
E	MAK U	[GEORGE MAK U	
F	DURWOOD U	[DURWOOD U	U
G	CHARLES U	[<u>CHARLES KELLY U, SR</u>]	↑

(12) NC MARRIAGES - S SEPOS - PETERSON - MOORE CO

Della Upchurch	Female	Ira Foushee	18 Dec 1889	Moore
J M Upchurch	Male	Katie L Keith	19 Dec 1890	Moore
Edmond A Upchurch	Male	Celia Cameron	29 Jul 1891	Moore
Charles K Upchurch	Male	Charity Bessie Brady	16 May 1904	Moore
D W Upchurch	Male	Nettie Anne Shields	29 Jul 1905	Moore
M G Upchurch	Male	Lula Wilson	25 Nov 1908	Moore
F H Upchurch	Male	Alma Riddle	2 Oct 1913	Moore
Rowland Upchurch	Male	Lucy Kidd	5 Feb 1916	Moore
E N Upchurch	Male	Ida Williams	22 Mar 1918	Moore
Eddie N Upchurch	Male	Maude F Ritter	19 May 1920	Moore
Elma Lee Upchurch	Female	Boyd Benfield	2 Dec 1922	Moore
Fannie May Upchurch	Female	James Grady Mashburn	8 Mar 1927	Moore
J T Upchurch	Male	Ivey J Kelly	10 Jun 1933	Moore
Frances Upchurch	Female	Henry Leaton Brown	3 Sep 1938	Moore
Mabel Upchurch	Female	Howard W Jones	7 Jun 1940	Moore
J T Upchurch	Male	Lounette Harper	15 Jun 1946	Moore
Edna Upchurch	Female	Robert Herman Purvis	5 Apr 1947	Moore
Libby J Upchurch	Female	Clifford W Sawyer	20 Apr 1953	Moore
Bill Upchurch	Male	Phyllis Moore Flinchum	25 Jun 1958	Moore
Larry Vernon Upchurch	Male	Nina Margaret Williams	9 May 1981	Moore
Anthony Newland Upchurch	Male	Mary Jo Haywood	5 Dec 1981	Moore
Donald Gene Upchurch	Male	Rosa Jeannette Stone	19 May 1982	Moore
Amy Yvette Upchurch	Female	Barnie Nmn Comer Jr.	14 Jan 1984	Moore
Annie Ruth Upchurch	Female	Johnie Corbett Thomas	19 Oct 1985	Moore
Lisa Sharon Upchurch	Female	Donald Eugene Sweeting II,	28 Sep 1986	Moore
Steven Frederick Upchurch	Male	Freida Louvine Spivey	16 Jan 1988	Moore
Kelly Jean Upchurch	Female	Michael James Oakley	8 Apr 1988	Moore
Tammy Renee Upchurch	Female	Wesley Herbert Moore	21 Aug 1988	Moore
Michelle Dawn Upchurch	Female	Billy Wayne Garner	22 Apr 1989	Moore
Elizabeth Allen Upchurch	Female	Richard Sylvester Allegood	2 May 1992	Moore
Johnny Newland Upchurch	Male	Melissa Ann Mccaskill	9 Apr 1994	Moore
Jason Bernard Upchurch	Male	Tangela Evelyn Mclellan	15 Oct 1994	Moore
Kristy Lynn Upchurch	Female	David Wayne Needham	26 Aug 1995	Moore
Darrell Lee Upchurch	Male	Penny Lynn Kennedy	25 May 1996	Moore
Joyce Ann Upchurch	Female	Francis Coleman Shelton	25 Nov 1998	Moore

CHARLES KELLY

u, sn P61 XIN-22-557
F = UPCHURCH

(13) NC BIRTHS - 5 SEP 2005 - PETERSON - MOORE CO PT3 1920-1959

Upchurch	8 Jan 1921	Male	Moore	G M Upchurch	Lula Wilson
Upchurch	23 Apr 1921	Male	Moore	Newland Upchurch	Maud Ritter
John A Upchurch	20 Jul 1921	Male	Moore	Lonnie Upchurch	Mattie McDonald
Harold Vernon Upchurch	28 Apr 1923	Male	Moore	Roland H Upchurch	Lucy E E Kidd
Thomas Franklin Upchurch, JR	21 Oct 1923	Male	Moore	Thomas Franklin Upchurch, SR	Mamie Mcneill
Upchurch	14 Feb 1927	Male	Moore	Chas K Upchurch ↑	Bessie Brady
Upchurch	20 Mar 1927	Female	Moore	E N Upchurch	Maud Ritter
Nellie Lois Upchurch	8 Jun 1930	Female	Moore	Heber G Upchurch	Ella Frances Hunter
Virginia Mae Upchurch	3 Jun 1931	Female	Moore	G M Upchurch	Lula Wilson
Upchurch	20 Aug 1931	Male	Moore	E N Upchurch	Maude E N Mrs. Upchurch
William Herbert Upchurch	17 Mar 1933	Male	Moore	William Alfred Upchurch	Mamie Mcneill
Upchurch	30 Sep 1932	Male	Moore	E N Upchurch	Maude Ritter
Upchurch	30 Nov 1934	Male	Moore	E N Upchurch	Maude Ritter
Upchurch	16 Nov 1935	Female	Moore	Frank Hampton Upchurch	Alma Estelle Riddle
Rachel Pauline Upchurch	3 Jul 1936	Female	Moore	Willie Jennina Upchurch	Jemima
Upchurch	13 Aug 1937	Male	Moore	Glenn Upchurch	Allie Craven
Jimmie Ray Upchurch	14 Jun 1938	Male	Moore	Glenn Upchurch	Allie Caviness
Upchurch	15 Nov 1938	Female	Moore	Willard N Upchurch	Evelyn Smith
Upchurch	2 Dec 1939	Male	Moore	W N Upchurch	Evelyn Smith
Ernest Clinton Upchurch	4 Jan 1941	Male	Moore		Jemima Upchurch
Jackie Franklin Upchurch	23 Jan 1941	Male	Moore	Willard N Upchurch	Evelyn Smith
Upchurch	12 Jul 1941		Moore	Glenn Upchurch	Allie Caviness
Upchurch	9 Jul 1942	Male	Moore	Marvin C Upchurch	Annie R Farrar
Josephine Upchurch	24 Aug 1942	Female	Moore		Jemirera Upchurch
Upchurch	17 Sep 1942	Male	Moore	W N Upchurch	Evelyn Smith
Fredrick Abel Upchurch	5 Jan 1944	Male	Moore	Willard Newton Upchurch	Evelyn Smith
Margaret Lou Upchurch	9 Aug 1945	Female	Moore	Marvin Clinton Upchurch	Annie Ruth Farror
Delorse Upchurch	15 Jul 1946	Female	Moore	Willard Newland Upchurch	Blennie Smith
Patricia Ann Upchurch	31 Dec 1946	Female	Moore	Willard Newland Upchurch	Blennie Evelyn Smith
Larry Vernon Upchurch	28 Oct 1948	Male	Moore	Harold Upchurch	Dorothy Hussey
Connie Maria Upchurch	19 Oct 1951	Female	Moore	Willard Newland Upchurch	Blinnie Evelyn Smith
Robert Junior Upchurch	25 Nov 1951	Male	Moore		Rachael Pauline Upchurch
Richard Michael Upchurch	24 Apr 1953	Male	Moore	William Glenn Upchurch	Allie Berta Caviness
Linda Diana Upchurch	5 Mar 1954	Female	Moore		Rachel Pauline Upchurch
Ann Swindell Upchurch	22 Jun 1954	Female	Moore	Thomas Joseph Upchurch	Dawn Ann Swindell
Deronda Gail Upchurch	13 Apr 1955	Female	Moore	Marion Ennis Upchurch	Bernice Mccrimon
Clyde Emmett Upchurch III,	20 Oct 1956	Male	Moore	Clyde Emmett Upchurch Jr.	Lorena Love Falls
Jodi Ann Upchurch	29 Mar 1957	Female	Moore	Wyatt Gray Upchurch	Mary Frances Garner
Anthony Newland Upchurch	27 Nov 1958	Male	Moore	Bill Upchurch	Phyllis Moore Flinchum

CHARLES KELLY U, SR PGB XID-22557

(14) NC BIRTHS - 5 SEP 2005 - PETERSON - MOORE CO PART 24
1961-1991 & 1892-1919 MOT = U; FAT 20

Melvin David Jones	13 Nov 1961	Male	Moore	James Carson Jones	Rachel Pauline Upchurch
Rachel Vernell Jones	21 Mar 1960	Female	Moore	James David Jones Jr.	Rachel Pauline Upchurch
Rosa Sharon Jones	6 Dec 1958	Female	Moore	James Carson Jones	Rachael Pauline Upchurch
Steven Ollie Jones	5 Jun 1956	Male	Moore	James Carson Jones	Rachel Pauline Upchurch
Virginia Carolyn Jones	2 Feb 1964	Female	Moore	James Carson David Jones Jr.	Rachel Pauline Upchurch
Janice Lynn Preddy	8 Nov 1965	Female	Moore	Robert Joseph Preddy	Margaret Lou Upchurch
Penny Jo Brady	12 Oct 1965	Female	Moore	Billy Joe Brady	Dolores Upchurch
Stacy Lynn Brady	13 Sep 1977	Female	Moore	Billy Joe Brady	Dolores Upchurch
Wendy Karen Brady	2 Sep 1969	Female	Moore	Billy Joe Brady	Delores Upchurch
Rodney Curtis Williams	26 Jun 1975	Male	Moore	Curtis Norman Williams	Patricia Ann Upchurch
Shawn Ann Williams	8 Oct 1970	Female	Moore	Curtis Norman Williams	Patricia Ann Upchurch
Sonya Renee Williams	21 Apr 1969	Female	Moore	Curtis Norman Williams	Patricia Ann Upchurch
William Bradley Phillips	20 May 1972	Male	Moore	Larry Wayne Phillips	Martha Alice Upchurch
Randi Leah Thomas	15 Jan 1982	Female	Moore	Randy Louie Thomas	Karen Sue Upchurch
Christina Renee Godwin	15 Jun 1984	Female	Moore	Lindsey Charles Godwin	Susan Renee Upchurch
April Marie Harrelson	12 Sep 1982	Female	Moore	Jesse Edward Harrelson	Kimberly Lynn Upchurch
Connie Beth Harrelson	27 Jul 1985		Moore	Jesse Edward Harrelson	Kimberly Lynn Upchurch
Sarah Catherine Willis	17 Feb 1986		Moore	Clarence Wayne Willis	Jodi Ann Upchurch
Jeremiah Keith Comer	11 Jul 1986		Moore	Barnie Comer Jr.	Amy Yvette Upchurch
Shannon Ashley Sweeting	1 May 1991		Moore	Donald Eugene Sweeting	Lisa Sharon Upchurch
Donald Eugene Sweeting III,	26 Jul 1994		Moore	Donald E Sweeting II,	Lisa S Upchurch
John Dalton Lindley	11 Oct 1993		Moore	John Russell Lindley	Michelle D Upchurch
Luke Austin Moore	6 May 1995		Moore	Wesley H Moore	Tammy R Upchurch
Kandace Grace Needham	6 May 1997	Female	Moore	David Wayne Needham	Kristy Lynn Upchurch

START FATHER = UPCHURCH 1890 - 1919

Clara Agnes Upchurch	28 Jul 1892	Female	Moore	Wm Joseph Upchurch	Otilia Rosa Johnson
Frank Hampton Upchurch	2 Sep 1892	Male	Moore	Will H Upchurch	Emily Bell Carroll
Maude Hyacinth Upchurch	28 Feb 1896	Female	Moore	Thomas Benton Upchurch	Mary Ann Johnson
Wm Worth Upchurch	4 Jun 1898	Male	Moore	Wm Joseph Upchurch	Otilia Rosa Johnson
Mollie Margaret Upchurch	5 Oct 1908	Female	Moore	Charlie K Upchurch ↑	Bessie C Brady
Jerry Winton Upchurch	23 Feb 1910	Male	Moore	Charlie Kelly Upchurch ↑	Charity Bessie Brady
Carl Henry Upchurch	29 Jan 1913	Male	Moore	Charlie K Upchurch ↑	Charity B Brady
Upchurch	9 May 1916	Female	Moore	Chas Kelly Upchurch ↑	Bessie Brady
George Lee Upchurch	1 Apr 1917	Male	Moore	Lonnie Upchurch	Mattie McDonald
Upchurch	12 Jul 1917	Male	Moore	Geo Mc Upchurch	Lula H Wilson
Upchurch	28 Aug 1917	Female	Moore	Charles K Upchurch ↑	C Bessie Brady
John Alton Upchurch	18 Oct 1918	Male	Moore	E Newland Upchurch	Ida Williams
Willie Jeminer Mc Neill Upchurch	18 Jan 1919	Male	Moore	Will Upchurch	Mary Mcneill
William Lynn Upchurch	15 Aug 1919	Male	Moore	Charlie Kelly Upchurch ↑	Bessie Charity Brady
Mable Estelle Upchurch	21 Oct 1919	Female	Moore	E Neuland Upchurch	Ida E Williams

(15) BOOK: THE UPCHURCH FAMILY OF HIGH FALLS, NC
(MOORE CO, NC) - PG 3 ↓

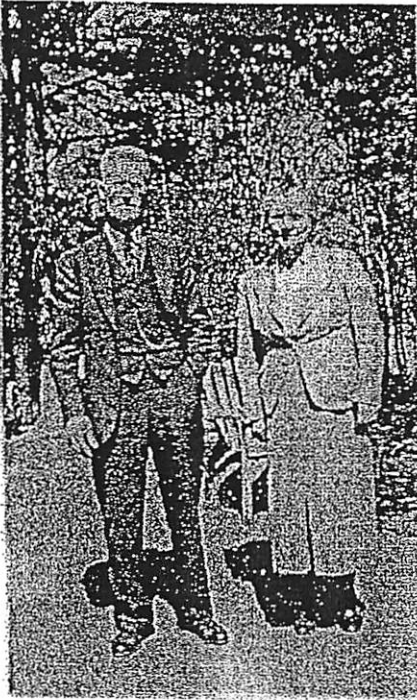

Charles Kelly Upchurch

PG 1 CHARLES KELLY U
& BESSIE CHARITY
BRADY

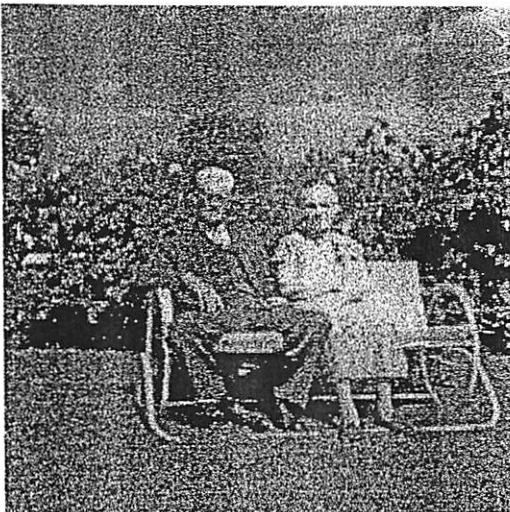

Charles Kelly & Bessie Brady Upchurch with
Roses

PG 8 ↗



Charles & Bessie Upchurch with Elsie, Jerry & Joan
Tew

PG 8 ↗

①6 BOOK: The Upchurch Family of High Falls, NC (MOORE CO)

I. MOSES U - HEAD OF CLAN

PG 59

A. RUFFIN U

1. KELLY FRANKLIN U

Q. WILLIAM HENRY U b 1852

i. CHARLES KELLY U b 1885

(E)ELSIE MAE U

- 10 Elsie Mae Upchurch b: 09 May 1916 in High Falls, Moore County, North Carolina d: 27 Apr 1979 in Greensboro, Guilford County, North Carolina
- +William Claude Tew b: 16 May 1915 in Gilmer Township, Greensboro, Guilford County, North Carolina m: 1935 in North Carolina d: 26 Jan 1975 in St. Joseph's Hospital, San Francisco, California
- 11 Jerry Winfred Tew b: 15 Dec 1937 in Greensboro, Guilford County, North Carolina
- +Loretta Jayne Craven b: 04 May 1937 in Randolph County, North Carolina m: 17 Mar 1961 in Randolph County, North Carolina
- 12 Samantha Jayne Toy Tew b: 15 Dec 1961 in Asheboro, Randolph County, North Carolina
- 12 Thomasina Joan Todi Tew b: 18 Nov 1964 in Asheboro, Randolph County, North Carolina
- *2nd Wife of Jerry Winfred Tew:
- +Norma Sue Williams b: 15 Dec 1952 in Montgomery, North Carolina m: 1969 in Rockingham, Richmond County, North Carolina
- 12 Melissa Sue Tew b: 28 Oct 1969 in Richmond County, North Carolina
- +Hubert Wayne Webb
- 12 Geri Renee Tew b: 08 Jul 1971 in Guilford, North Carolina
- 12 Christy Dawn Tew b: 06 Jan 1974 in Rockingham, Richmond County, NC
- +John H. Jr. Powell
- 12 Greg Winfred Tew b: 23 Dec 1976 in Rockingham, Richmond County, NC
- *3rd Wife of Jerry Winfred Tew:
- +Barbara Graves b: 1950 in North Carolina m: 1995
- 11 Joan Carole Tew b: 24 Mar 1941 in Graham, Alamance County, North Carolina
- +William Arrington Jr. Kitchin b: 21 Dec 1938 in Hartsville, Darlington County, South Carolina m: 02 Nov 1960 in Goeppingen, (Wurtenburg) Germany
- 12 Kimberly Anne Kitchin b: 12 Nov 1961 in Greensboro, Guilford County, North Carolina
- +James Harold Schwab b: 08 Feb 1963 in New York, New York m: 10 Sep 1988 in Durham, North Carolina
- 12 Baby Kitchin b: 08 Feb 1963 in Greensboro, Guilford County, North Carolina d: 09 Feb 1963 in Greensboro, (Guilford County) N. C.
- 12 Kate Parks Kitchin b: 13 Apr 1967 in Greensboro, Guilford County, North Carolina
- +Bart Anderson b: 23 Apr 1966 in Minneapolis, Minnesota m: 12 Jun 1994 in Minneapolis, Minnesota
- 12 Joan Arrington Kitchin b: 03 Aug 1972 in Greensboro, Guilford County, North Carolina
- +Ian James Carr b: 22 May 1969 in Bronx, New York m: 05 Dec 1998 in Tortola, British Virgin Islands
- 12 William Arrington Kitchin III b: 01 Jan 1974 in Greensboro, Guilford County, North Carolina
- 11 Daughter Twin Tew b: 24 Mar 1941 in Graham, Alamance County, North Carolina d: 24 Mar 1941 in Stillborn Twin
- *2nd Husband of Elsie Mae Upchurch:
- +[1] Robert Hilton Tony Anthony b: 25 Aug 1912 in North Carolina m: 1975 in Greensboro, North Carolina d: 04 Apr 2003 in Aromas, Monterey, California

CHARLES KELLY U, SR

PG11 XID-22557

(19) BOOK: The Upchurch Family of High Falls, NC (MOORE CO)

PG60

I. MOSES U - HEAD OF CLAN

A. RUFFIN U

1. KELLY FRANKLIN U

A. WILLIAM HENRY U b 1852

2. CHARLES KELLY U b 1885 - FOUNDER OF HIS
CHILDREN SHOWN BELOW (#10)

- 10 Marie E. Upchurch b: 28 Aug 1917 in High Falls, Moore County, North Carolina d: 16 Oct 1965 in Los Angeles, California
- +[1] Robert Hilton Tony Anthony b: 25 Aug 1912 in North Carolina d: 04 Apr 2003 in Aromas, Monterey, California
- 11 Barbara Jean Bobbie Anthony b: 16 Nov 1938 in Guilford County, Greensboro, Guilford County, North Carolina
- +Jasper Skip Rowland
- 12 Chip Rowland b: Abt. 1958 in South Carolina
- 12 Anthony Rowland b: Abt. 1960 in South Carolina
- 11 Wayne Hoyle Anthony b: 20 Jul 1945 in Los Angeles, Los Angeles County, California
- +Paula Claire Bartolucci b: 16 Jan 1947 in Jersey City, New Jersey m: 19 Jun 1971 in Los Angeles, California
- 12 Zachariah Emerson Zack Anthony b: 28 Jun 1979 in Paradise, Butte County, California
- +Christina J. Colaanni m: 23 Mar 2002 in Los Angeles, California
- 12 Lucas Paul Luke Anthony b: 12 Sep 1983 in Paradise, Butte County, California
- 10 William Lynn John Upchurch b: 15 Aug 1919 in High Falls, Moore County, North Carolina d: 21 May 1973 in Albemarle, Stanly County, North Carolina
- +Helen Gabriel b: 1915 in Syria m: Abt. 1940
- 11 Larry Upchurch
- 11 Joyce Lynn Upchurch
- 11 William Lynn Jr. Upchurch b: 25 Feb 1944 in Guilford County, North Carolina
- *2nd Wife of William Lynn John Upchurch:
- +Clara Jane Tinky Maness b: 26 Apr 1920 in Moore County, North Carolina m: Abt. 1957
- 11 Kenneth Dale Upchurch b: 09 Mar 1958 in Guilford County, Greensboro, Guilford County, North Carolina
- +Sue
- 12 Kenneth Dale Jr. Upchurch b: 24 Feb 1984 in Brevard County, NC
- 12 James Aaron Upchurch b: 06 Mar 1985 in Brevard County, NC
- 11 William Lynn Jr. Upchurch b: 16 May 1959 in Guilford County, Greensboro, Guilford County, North Carolina
- +Sylvia Dianne Burgess b: 06 Jan 1955
- 12 Jonathon Upchurch
- 12 Erin Upchurch b: in North Carolina
- +Andy Brown
- 10 Robert Hoyle Upchurch b: 23 Aug 1923 in High Falls, Moore County, North Carolina d: 06 Oct 1944 in China
- 10 Charles Kelly Jr. Upchurch b: 14 Feb 1927 in High Falls, Moore County, North Carolina d: 08 May 2004 in Greensboro, Guilford County, North Carolina
- +Lola Angeline Davis b: 1930 in Hoke County, North Carolina
- 11 Donna Rene Upchurch b: 25 Jun 1955 in Greensboro, Guilford County, NC
- +Michael Lee Moore b: 1948 in Burlington, Alamance County, North Carolina m: 16 Feb in Greensboro, Guilford County, North Carolina
- 12 Justin Moore b: in Columbia, South Carolina
- 12 Chelsea Moore b: in Columbia, South Carolina
- 11 Charles Kelly III Upchurch b: 08 Apr 1959 in Greensboro, Guilford County, North Carolina
- +Laura Marie Bucci b: 20 Oct 1961 m: 07 Apr 1984 in Durham County, North Carolina
- 12 Jennifer Upchurch
- 12 Ashley Upchurch
- 12 Scott Upchurch

BOOK: The Upchurch Family of High Falls, NC (MOORE CO)

PE 58

I. MOSES U - HEAD OF CLAN

A. RUFFIN U

1. KELLY FRANKLIN U

Q. WILLIAM NEWBY U L 1852

Q. CHARLES KELLY U L 1885 - FIVE OF HIS
CHILDREN SHOWN BELOW (# 10)

- 10 Stella Bell Upchurch b: 28 Dec 1906 in High Falls, Moore County, North Carolina d: 26 Apr 1991 in Duval County, Florida
- +James Elias Kennedy b: 07 Jan 1901 in Prosperity, Moore County, North Carolina m: Abt. 1923 d: 14 Nov 1971 in Ritters Township, Moore County, North Carolina
- 11 James Rufus Kennedy b: 18 Jul 1924 in High Falls, Moore County, NC d: 05 May 1925 in High Falls, Moore County, North Carolina
- 11 Joseph Edison Ed Kennedy b: 07 Jan 1927 in High Falls, Moore County, NC d: 21 Jul 1991 in Duval County, Florida
- +Evelyn Louise Bumgardner b: 20 Apr 1931 in Shelby, North Carolina m: Abt. 1950
- 12 James Edison Ed Kennedy b: 16 May 1951 in Greensboro, Guilford County, North Carolina
- +Kathy Katharine Wilson Gardner from Winston-Salem
- 12 Joseph Thurston Kennedy b: 30 Dec 1952 in Shelby, Cleveland County, North Carolina
- +Anita Louise Carpenter m: in Salisbury, Rowan, North Carolina
- 12 David Harlan Kennedy b: 12 Nov 1954 in Mineral Springs, Moore County, North Carolina
- 12 Eloise Marie Kennedy b: 25 Apr 1957 in Mineral Springs, Moore County, North Carolina
- +Wolfgang H. Mahn b: 10 Feb 1961
- 10 Mollie Margaret Upchurch b: 08 Oct 1908 in High Falls, Moore County, North Carolina d: 02 Jul 1971 in Greensboro, Guilford County, North Carolina
- +Edgar Chromo Butler b: 08 Sep 1912 in Greensboro, Guilford County, North Carolina d: 11 May 1983 in Greensboro, Guilford County, North Carolina
- 10 Winton Jerry Upchurch b: 23 Feb 1910 in High Falls, Moore County, North Carolina d: 25 Oct 1969 in Greensboro, Guilford, North Carolina, United States of America
- +Edith Lawson m: Abt. 1940
- 11 Mary Ann Upchurch b: 25 Aug 1944
- +Charles Lester Salmon b: in North Carolina d: in Greensboro, Guilford, North Carolina
- 12 Jennifer Elizabeth Salmon b: 07 Apr 1971 in Guilford County, North Carolina
- +Langley
- 12 Charles Fletcher Salmon b: 29 Dec 1972 in Guilford County, North Carolina
- *2nd Wife of Winton Jerry Upchurch:
- +Daisy Orla Hopper b: 03 Nov 1905 in Rockingham County, North Carolina m: Abt. 1962 in Greensboro, Guilford County, North Carolina d: 19 May 1993 in Greensboro, Guilford County, North Carolina
- 10 Carl Henry Upchurch b: 29 Jan 1913 in High Falls, Moore County, North Carolina d: 17 Jul 1977 in Los Angeles, California
- +Irene A. Schmalz b: 15 Sep 1918 in Logan County, Arkansas
- 11 Debra Lynn Upchurch b: 13 Jun 1952 in Los Angeles, California
- +Bernard J Dressler b: 20 Dec 1939 d: 16 Nov 2002 in California
- 12 Chelsea Lisel Dressler b: 11 Mar 1980 in Los Angeles, Los Angeles County, California
- 12 Kirsten Irene Dressler b: 02 Aug 1981 in Los Angeles, Los Angeles County, California
- 10 Walter Clinton Upchurch b: 16 Sep 1914 in High Falls, Moore County, North Carolina d: 17 Apr 1980 in Greensboro, Guilford County, North Carolina
- +Mary Lucille Barney b: 14 Apr 1921 in Middlesborough, Bell County, Kentucky
- 11 Linda Gail Upchurch b: 21 Jan 1942 in Guilford County, North Carolina
- +Pinckney Young
- *2nd Husband of Linda Gail Upchurch:
- +William Vance Jr. Kester b: 04 Nov 1939 in Guilford County, North Carolina m: Abt. 1960 in Guilford County, North Carolina
- 12 Baby Girl Kester b: 06 Jan 1962 in Guilford County, Greensboro, Guilford County, North Carolina
- 12 William Vance Trip III Kester b: 30 Jan 1964 in Guilford County, Greensboro, Guilford County, North Carolina
- 12 Michael Todd Kester b: 15 Apr 1967 in Guilford County, Greensboro, Guilford County, North Carolina

①9 BOOK: The Upchurch Family of High Falls, NC (MOORE CO)

I. MOSES U - HEAD OF CLAN

PG58

A. ROFFIN U

I. KELLY FRANKLIN U

A. WILLIAM HENRY U b 1852

i. CHARLES KELLY U b 1885

- 9 Charles Kelly Upchurch b: 19 May 1885 in Moore County, North Carolina d: 12 Feb 1955 in Moore County, North Carolina
- +Bessie Charity Brady b: 07 Apr 1884 in Ritter, Moore County, North Carolina m: 16 May 1904 in Moore County, North Carolina d: 10 Oct 1954 in Moore County, North Carolina
- 10 Elma Lee Upchurch b: 06 May 1905 in High Falls, Moore County, North Carolina d: 21 Aug 1974 in Robbins, Moore County, North Carolina
- +Boyd Patrick Benfield b: 03 Sep 1901 in Eufola, Iredell County, North Carolina m: 22 Dec 1922 in Moore County, North Carolina d: 22 Mar 1979 in Robbins, Moore County, North Carolina
- 11 Edward Patrick Benfield b: 23 Sep 1923 in Moore County, North Carolina d: 22 Sep 2000 in Robbins, Moore County, North Carolina
- +Betty Reeves Lovill b: 16 Sep 1924 in Watauga, North Carolina
- 12 Robin Patrick Benfield b: 1953 in North Carolina
- +Donald Eatmon b: 27 Jan 1949
- 12 Betty Jo Lee Jody Benfield b: 04 Jul 1945 in Lee, North Carolina
- +Andrew Andy Gollan
- 11 Kathryn Lee "Sister" Benfield b: 20 Jul 1929 in Moore County, North Carolina d: 14 Aug 2001 in Sanford, Lee County, North Carolina
- +Walter Rex Gilmore b: 13 Jan 1925 in Deep River, Lee County, North Carolina
- 12 Kathryn Laraine Gilmore b: 28 Apr 1948 in Cross Creek, Cumberland County, North Carolina
- +Carl Wayne Beal b: 30 May 1944 in Sanford, Lee County, North Carolina m: 04 Jun 1965 in Sanford, Lee County, North Carolina
- 12 Karen Rexine Gilmore b: 23 Nov 1960 in Sanford, Lee County, North Carolina
- +Lake
- 11 Peggy Ann Benfield b: 29 Jan 1934 in Moore County, North Carolina
- +John Edward Nick Nicodemus b: in North Carolina
- 12 John Edward Butch Nicodemus b: in Moore County, North Carolina
- +Ellen B. Sheffield
- 12 Julie Ann Nicodemus b: 17 Jan 1955 in Mineral Springs, Moore County, North Carolina
- +Russell Wayne Hussey b: 18 Dec 1952 in Mineral Springs, Moore County, North Carolina
- 12 Patrick Lee Nicodemus b: 12 Oct 1956 in Moore County, North Carolina
- +Barbara Ann Williams
- □ *2nd Wife of Patrick Lee Nicodemus:
- +Sarah Lue McNeill b: 06 Dec 1954 in Montgomery County, North Carolina d: 10 Sep 2004 in Seagrove, Moore County, North Carolina
- 12 Kathy Lynn Nicodemus b: 04 May 1959 in Mineral Springs, Moore County, North Carolina
- +Herman Joel Hussey b: 07 Aug 1957 in Mineral Springs, Moore County, North Carolina

CHARLES KELLY U, JR

① Obituary Download by James Lane U per RP4

Paper: Herald-Sun, The (Durham, NC)
Deceased: Obituary - UPCHURCH JR.
Date: May 12, 2004

UPCHURCH JR.

GREENSBORO - Mr. Charles Kelly Upchurch Jr., 77, of 5830 Cardinal Way died Saturday, May 8, 2004, at Moses Cone Extended Care Center.

Mr. Upchurch's funeral will be held at 3 p.m. on Thursday, May 13, 2004, in West Market Street United Methodist Church. Interment will be private.

Charles Upchurch was born in Moore County on February 14, 1927, to the late Charles Kelly Upchurch Sr. and Bessie Charity Brady Upchurch. Mr. Upchurch was a retired Regional Vice President with First Citizens Bank. During his banking career, he was twice named Banker of the Year and was also awarded the prestigious President's Cup. He was a U.S. Army veteran of World War II, an active member of the Greensboro Chamber of Commerce serving on the Board of Directors; a member of the Board of Directors of the Muscular Dystrophy Foundation; the Greensboro Jaycees, and the Civitans. Mr. Upchurch was a 50 year member of West Market Street United Methodist Church where he served on numerous committees. He was a member of the Board of Directors of the Multiple Sclerosis Society, the Board of Directors of Olney Paint Company, the Board of Directors of First Citizens Bank; the Greensboro Sports Council and the Greensboro Country Club.

Mr. Upchurch is survived by his wife, Mrs. Lola Davis Upchurch of the home; two children Donna Upchurch Moore and her husband, Michael of Columbia, S.C. and Charles Kelly Upchurch III and his wife, Laura of Durham; and five grandchildren Justin Moore, Chelsea Moore, Jennifer Upchurch, Ashley Upchurch, and Scott Upchurch.

In addition to his parents, Mr. Upchurch was also preceded in death by ten brothers and sisters.

The family will receive friends at West Market Street United Methodist Church, following the service on Thursday.

Memorials may be made to the American Heart Association, 202 Centreport Drive, Suite 100, Greensboro NC 27409 or to West Market Street United Methodist Church, 302 West Market Street, Greensboro, NC 27403.

The Upchurch family is being assisted by - Forbis and Dick Funeral Home, North Elm Street.

I - - 4

A. Charles Kelly U, Jr md() Bessie Charity Brady

Δ 1. Charles Kelly U, Jr
md() Lola Davis

2. Donna U md() Michael Moore

i. Justin Moore
ii. Chelsea Moore

b. Charles Kelly U, III md() LAURA - -

i. Jennifer U
ii. Ashley U
iii. Scott U

CHARLES KELLY U, JR

① OBITUARY DOWNLOADED BY JENNA LANE U FOR RPU

Paper: Greensboro News & Record (NC)

Deceased: CHARLES KELLY UPCHURCH JR.

Date: May 11, 2004

Mr. Charles Kelly Upchurch Jr., 77, of 5830 Cardinal Way, died Saturday, May 8, 2004, at Moses Cone Extended Care Center.

Mr. Upchurch's funeral will be held at 3 p.m. Thursday in West Market Street United Methodist Church. Interment will be private.

Charles Upchurch was born in Moore County on Feb. 14, 1927, to the late Charles Kelly Upchurch Sr., and Bessie Charity Brady Upchurch. Mr. Upchurch was a retired regional vice president with First Citizens Bank. During his banking career, he was twice named Banker of the Year and was also awarded the prestigious Presidents Cup. He was a U.S. Army veteran of World War II, an active member of the Greensboro Chamber of Commerce, serving on the Board of Directors, a member of the Board of Directors of the Muscular Dystrophy Foundation, the Greensboro Jaycees and the Civitans. Mr. Upchurch was a 50 year member of West Market Street United Methodist Church, where he served on numerous committees. He was a member of the Board of Directors of the Multiple Sclerosis Society, the Board of Directors of Olney Paint Company, the Board of Directors of First Citizens Bank, the Greensboro Sports Council and the Greensboro Country Club.

Mr. Upchurch is survived by his wife, Mrs. Lola Davis Upchurch of the home; two children, Donna Upchurch Moore and her husband, Michael of Columbia, S.C., and Charles Kelly Upchurch III and his wife, Laura of Durham; and five grandchildren, Justin Moore, Chelsea Moore, Jennifer Upchurch, Ashley Upchurch and Scott Upchurch.

In addition to his parents, Mr. Upchurch was also preceded in death by 10 brothers and sisters.

The family will receive friends following the service on Thursday at West Market Street United Methodist Church.

Memorials may be made to the American Heart Association, 202 Centreport Drive, Suite 100, Greensboro, NC 27409 or to West Market Street United Methodist Church, 302 West Market Street, Greensboro, NC 27403.

Forbis & Dick North Elm Street is serving the Upchurch family.

① From West J 20 FEB 1980 to RPU

Bank Robbery Colorful Event

GREENSBORO (AP) — Bank robbers, like most who make a living breaking the law, understand there are certain risks attached to their profession; but one who attempted a heist on a Greensboro bank literally wound up with a red face.

After receiving an undisclosed sum of money from a branch of the First Citizen's Bank & Trust Co. on Wednesday the robber was fleeing the area on foot when a bag containing the money exploded. It filled the area with smoke and covered the man with red dye.

The shocked robber, who was given an exploding dye packet along with the money, dropped the bag and ran. He left behind all the money.

Police pressed a dog

into service to track the man, but said the animal lost the scent after the trail of the red dye dissipated.

Lt. Robert Talbert of the Greensboro Police Department's criminal investigation division said investigators had abandoned their search for the suspect, whom he said was 5-foot-6 and weighed 130 pounds and was distinguishable through some highly unusual red coloring.

He said police did not know if the man was armed.

"Nobody saw a weapon," said Talbert. "He just asked for the money and got a little more than he bargained for."

Charles K. Upchurch, senior vice president of the bank, said it probably would take three days of constant scrubbing for the robber to cleanse himself of the red dye.

"You don't always know if a robber is armed or not, but nobody got hurt and that's the most important thing," said Upchurch.

Police did take a suspect into custody shortly after the holdup, but he was released without being charged.

Charles K Upchurch
5006 Lancaster Rd
Greensboro, NC
27410 -

In A.

I talked with him
over phone - Seems
Very interested - Wants
small amount.
Apparently would
like to have in-
formation -
But

David
W

② Above Address is in 1981 Greensboro, NC Phone Book
No = 299-2361

③ see notice of Donna Renee U marriage on
16 FEB 1980 in Greensboro, NC. She is dau of
Charles Kelly U, Jr

④ see ltr 26 FEB 1983 Patricia Jane U to RPH. she included the following clipping from the 25 FEB 1983 Greensboro, ^{NC} Daily News

City Executive Named

David M. Nisbet has been named a vice president of First Citizens Bank and will transfer to Greensboro as city executive of the Raleigh-based bank's Greensboro operations. Nisbet, a native of Greensboro, now is city executive for First Citizens in Wilson.



Nisbet

C.K. Upchurch, senior vice president and regional supervisor, said Nisbet will assume full management responsibilities for the bank in Greensboro. Many of these duties previously have been handled by Upchurch in addition to his regional responsibilities. Nisbet joined First Citizens in 1973.

↑ CHARLES KELLY U, JR ←

Also Pat reports that she talked to Charles Kelly U Jr and that he was at home recovering from a bypass operation. His GF was Charles Kelly U a native of Durham Co, NC - deceased. His Father is Charles Kelly U Sr, deceased a native of Chatham Co, NC.

⑤ see Notes of RPH 4 AUG 1984 call to Stella Bell U in Jacksonville, FL a sister of Charles Kelly U Jr. - she and fr are the only surviving children. He calls her periodically. He has the family bible with all the dates.

⑥ NC BIRTHS - 5 SEP 2005 - PETERSON - GUILFORD CO

Naomi Ruth Upchurch	27 Apr 1920	Guilford	Hugh C Upchurch
Dulcie M Upchurch	26 Jul 1920	Guilford	Roy L Upchurch
Upchurch	8 Dec 1920	Guilford	S A Upchurch
Edith Upchurch	12 Sep 1921	Guilford	Hugh C Upchurch
Helen M Upchurch	10 Aug 1926	Guilford	Cornie Upchurch
Robert Amos Upchurch	1 Dec 1938	Guilford	S A Upchurch Jr.
Robert Lee Upchurch	10 Sep 1939	Guilford	George Upchurch
Linda Gail Upchurch	21 Jan 1942	Guilford	Walter C Upchurch
Upchurch	28 Jan 1942	Guilford	Robert A Upchurch
Linda Carolyn Upchurch	28 Apr 1942	Guilford	Geo R Upchurch
Wm Lynn Upchurch Jr.	25 Feb 1944	Guilford	Wm Lynn Upchurch
Robert Keith Upchurch	15 Nov 1944	Guilford	R A Upchurch
Allen Lee Upchurch	30 Apr 1946	Guilford	Robert A Upchurch
Lewis Wilson Upchurch II,	1 Oct 1947	Guilford	Lewis W Upchurch
Nancy Leona Upchurch	15 Oct 1948	Guilford	James Edwin Upchurch
Judy A Upchurch	31 Aug 1951	Guilford	Barbee F Upchurch
Judith Ann Upchurch	26 Feb 1953	Guilford	James E Upchurch
Donna Rennee Upchurch	29 Jun 1955	Guilford	Charles Kelly Upchurch
Kenneth D Upchurch	9 Mar 1958	Guilford	William L Upchurch
Charles K Upchurch III,	8 Apr 1959	Guilford	<u>Charles K Upchurch Jr.</u> ↑
William L Upchurch Jr.	16 May 1959	Guilford	William L Upchurch
Brenda Kay Upchurch	8 Sep 1959	Guilford	Boyd G Upchurch
Claire Carter Upchurch	23 Jun 1960	Guilford	Fred Moore Upchurch
Boyd G Upchurch Jr.	13 Dec 1960	Guilford	Boyd Garfield Upchurch
Harold M Upchurch Jr.	9 May 1961	Guilford	Harold Mc Leon Upchurch
Judy Carol Upchurch	6 Sep 1962	Guilford	Kemper Oze Upchurch
Robert John Upchurch	9 Jan 1963	Guilford	Robert Amos Upchurch
Sandra Annette Upchurch	4 Feb 1963	Guilford	Robert Keith Upchurch
Brian Leslie Upchurch	19 Jan 1964	Guilford	Fred Moore Upchurch
Randal Keith Upchurch	30 Apr 1964	Guilford	Robert Keith Upchurch
Kemper Oze Upchurch Jr.	18 Feb 1965	Guilford	Kemper Oze Upchurch
Brian D Upchurch	6 Jun 1965	Guilford	Robert Amos Upchurch
Thomas Graves Upchurch	21 Sep 1965	Guilford	Wayne Thomas Upchurch
William Carroll Upchurch	13 Dec 1965	Guilford	Kemper Oze Upchurch
Steven G Upchurch	5 Aug 1965	Guilford	Boyd Garfield Upchurch
Robert Heith Upchurch	11 Jan 1966	Guilford	Robert Keith Upchurch
Patricia Ann Upchurch	22 Feb 1968	Guilford	Kemper Oze Upchurch
Larry Dwayne Upchurch	8 Apr 1969	Guilford	Robert Keith Upchurch
Thomas David Upchurch	3 Apr 1972	Guilford	Tommy Dorsey Upchurch
Melissa Irene Upchurch	27 Jul 1973	Guilford	Kemper Oze Upchurch
Matthew Stephen Upchurch	16 Sep 1973	Guilford	Tommy Dorsey Upchurch
Elizabeth Anne Upchurch	20 Jan 1977	Guilford	Tommy Dorsey Upchurch
Jamilla Ann Upchurch	20 Jun 1978	Guilford	James Herman Upchurch
Tracy Geraldine Upchurch	4 Oct 1971	Guilford	Steven Austin Upchurch

① NC BIRTHS - 5 SEP 2005 - PETERSON - MOORE CO PT3 F = UPCHURCH 1920-1959

Upchurch	8 Jan 1921	Male	Moore	G M Upchurch	Lula Wilson
Upchurch	23 Apr 1921	Male	Moore	Newland Upchurch	Maud Ritter
John A Upchurch	20 Jul 1921	Male	Moore	Lonnie Upchurch	Mattie McDonald
Harold Vernon Upchurch	28 Apr 1923	Male	Moore	Roland H Upchurch	Lucy E E Kidd
Thomas Franklin Upchurch, JR	21 Oct 1923	Male	Moore	Thomas Franklin Upchurch, SR	Mamie Mcneill
Upchurch	14 Feb 1927	Male	Moore	Chas K Upchurch	Bessie Brady
Upchurch	20 Mar 1927	Female	Moore	E N Upchurch	Maud Ritter
Nellie Lois Upchurch	8 Jun 1930	Female	Moore	Heber G Upchurch	Ella Frances Hunter
Virginia Mae Upchurch	3 Jun 1931	Female	Moore	G M Upchurch	Lula Wilson
Upchurch	20 Aug 1931	Male	Moore	E N Upchurch	Maude E N Mrs. Upchurch
William Herbert Upchurch	17 Mar 1933	Male	Moore	William Alfred Upchurch	Mamie Mcneill
Upchurch	30 Sep 1932	Male	Moore	E N Upchurch	Maude Ritter
Upchurch	30 Nov 1934	Male	Moore	E N Upchurch	Maude Ritter
Upchurch	16 Nov 1935	Female	Moore	Frank Hampton Upchurch	Alma Estelle Riddle
Rachel Pauline Upchurch	3 Jul 1936	Female	Moore	Willie Jennina Upchurch	Jemima
Upchurch	13 Aug 1937	Male	Moore	Glenn Upchurch	Allie Craven
Jimmie Ray Upchurch	14 Jun 1938	Male	Moore	Glenn Upchurch	Allie Caviness
Upchurch	15 Nov 1938	Female	Moore	Willard N Upchurch	Evelyn Smith
Upchurch	2 Dec 1939	Male	Moore	W N Upchurch	Evelyn Smith
Ernest Clinton Upchurch	4 Jan 1941	Male	Moore		Jemima Upchurch
Jackie Franklin Upchurch	23 Jan 1941	Male	Moore	Willard N Upchurch	Evelyn Smith
Upchurch	12 Jul 1941		Moore	Glenn Upchurch	Allie Caviness
Upchurch	9 Jul 1942	Male	Moore	Marvin C Upchurch	Annie R Farrar
Josephine Upchurch	24 Aug 1942	Female	Moore		Jemirera Upchurch
Upchurch	17 Sep 1942	Male	Moore	W N Upchurch	Evelyn Smith
Fredrick Abel Upchurch	5 Jan 1944	Male	Moore	Willard Newton Upchurch	Evelyn Smith
Margaret Lou Upchurch	9 Aug 1945	Female	Moore	Marvin Clinton Upchurch	Annie Ruth Farror
Delorse Upchurch	15 Jul 1946	Female	Moore	Willard Newland Upchurch	Blennie Smith
Patricia Ann Upchurch	31 Dec 1946	Female	Moore	Willard Newland Upchurch	Blennie Evelyn Smith
Larry Vernon Upchurch	28 Oct 1948	Male	Moore	Harold Upchurch	Dorothy Hussey
Connie Maria Upchurch	19 Oct 1951	Female	Moore	Willard Newland Upchurch	Blinnie Evelyn Smith
Robert Junior Upchurch	25 Nov 1951	Male	Moore		Rachael Pauline Upchurch
Richard Michael Upchurch	24 Apr 1953	Male	Moore	William Glenn Upchurch	Allie Berta Caviness
Linda Diana Upchurch	5 Mar 1954	Female	Moore		Rachel Pauline Upchurch
Ann Swindell Upchurch	22 Jun 1954	Female	Moore	Thomas Joseph Upchurch	Dawn Ann Swindell
Deronda Gail Upchurch	13 Apr 1955	Female	Moore	Marion Ennis Upchurch	Bernice Mccrimon
Clyde Emmett Upchurch III,	20 Oct 1956	Male	Moore	Clyde Emmett Upchurch Jr.	Lorena Love Falls
Jodi Ann Upchurch	29 Mar 1957	Female	Moore	Wyatt Gray Upchurch	Mary Frances Garner
Anthony Newland Upchurch	27 Nov 1958	Male	Moore	Bill Upchurch	Phyllis Moore Flinchum

⑧ Item in It 13 MAY 2004 William Helbert Allpaugh to RPO
Clint from Greensboro News & Record TUE 11 MAY 2004 Greensboro, NC

CHARLES KELLY UPCHURCH JR.

Mr. Charles Kelly Upchurch Jr., 77, of 5830 Cardinal Way, died Saturday, May 8, 2004, at Moses Cone Extended Care Center.



Mr. Upchurch's funeral will be held at 3 p.m. Thursday in West Market Street United Methodist Church. Interment will be private.

Charles Upchurch was born in Moore County on Feb. 14, 1927, to the late Charles Kelly Upchurch Sr., and Bessie Charity Brady Upchurch. Mr. Upchurch was a retired regional vice president with First Citizens Bank. During his banking career, he was twice named Banker of the Year and was also awarded the prestigious President's Cup. He was a U.S. Army veteran of World War II, an active member of the Greensboro Chamber of Commerce, serving on the Board of Di-

rectors, a member of the Board of Directors of the Muscular Dystrophy Foundation, the Greensboro Jaycees and the Civitans. Mr. Upchurch was a 50 year member of West Market Street United Methodist Church, where he served on numerous committees. He was a member of the Board of Directors of the Multiple Sclerosis Society, the Board of Directors of Olney Paint Company, the Board of Directors of First Citizens Bank, the Greensboro Sports Council and the Greensboro Country Club.

Mr. Upchurch is survived by his wife, Mrs. Lola Davis Upchurch of the home; two children, Donna Upchurch Moore and her husband, Michael of Columbia, S.C., and Charles Kelly Upchurch III and his wife, Laura of Durham; and five grandchildren, Justin Moore, Chelsea Moore, Jennifer Upchurch, Ashley Upchurch and Scott Upchurch.

In addition to his parents, Mr. Upchurch was also preceded in death by 10 brothers and sisters.

The family will receive friends following the service on Thursday at West Market Street United Methodist Church.

Memorials may be made to the American Heart Association, 202 Centreport Drive, Suite 100, Greensboro, NC 27409 or to West Market Street United Methodist Church, 302 West Market Street, Greensboro, NC 27403.

Forbis & Dick North Elm Street is serving the Upchurch family.

CHARLES KELLY U, JR

P64

X10-22597

⑨ FROM 1995 CD-ROM

Upchurch L
 Upchurch Charles K
 Upchurch Robert
 Upchurch Stuart W
 Upchurch Yvonne G
 Upchurch Susan
 Upchurch Ray

McLeod Vlg
 Pont Emrld Vlls
 104 Emerald Dr
 Queens Crt Cnds
 407 W K St

Elizabethtown
 Emerald Isle
 Emerald Isle
 Emerald Isle
 Emerald Isle
 Erwin
 Falcon

NC 28337	910-862-3834
NC 28594	910-354-4008
NC 28594	910-393-6728
NC 28594-6927	910-354-6681
NC 28594	910-354-5829
NC 28339-1439	910-897-4640
NC 28342	910-980-1286

⑩ From Profile of Tommy McMillan U-Entry 21 OCT 2006

Charles K U = SKU, H



CHARLES K. UPCHURCH
 Young Banker

**Banking Post
 Is Changed
 By Upchurch**

Charles Kelly Upchurch will become a vice president here of the First-Citizens Bank & Trust Co., effective today, F. P. Bodenheimer Jr., vice president in charge of First-Citizens' Greensboro operations, said yesterday.

Until yesterday, Upchurch was a vice president of the North Carolina National Bank.

A native of Highfalls in Moore County, Upchurch has been in the banking field since 1954, when he joined the Guilford National Bank in the time payment department. In 1957 he was transferred to that bank's commercial department and was promoted to vice president.

Banks Consolidated

He had been a vice president of North Carolina National since 1960, when it and Guilford National were consolidated.

Bodenheimer said Upchurch will have various duties as a loan officer and in the field of business development. Upchurch will be in the bank's main office here at Market and Greene streets.

For three years prior to beginning his banking career Upchurch was employed by the Manufacturers and Jobbers Finance Corp.

He attended high school in Highfalls and Dorminy's Business School in Winston-Salem. For two years he attended the Stonier Graduate School of Banking at Rutgers University and has completed several banking courses through the American Institute of Banking, the educational division of the American Bankers Association.

Past President

He is a past president of the local unit of the American Institute of Banking. He is a member of the West Market Street Methodist Church and has served three terms on its board of stewards.

He is a member of the Hamilton Lakes Civitan Club and the Greensboro Chamber of Commerce. He is a former officer of the Greensboro Jaycees. Currently, he is serving as treasurer and a director of the United Fund of Greater Greensboro.

A four-year Army veteran with experience in the Finance Department, European Theater, Upchurch is married to the former Lola A. Davis of Sanford. They live at 5006 Lancaster Road and have two children, a son and a daughter.

⑪ BOOK: THE UPCHURCH FAMILY OF HIGH FALLS, NC
(MOORE CO, NC) - PG

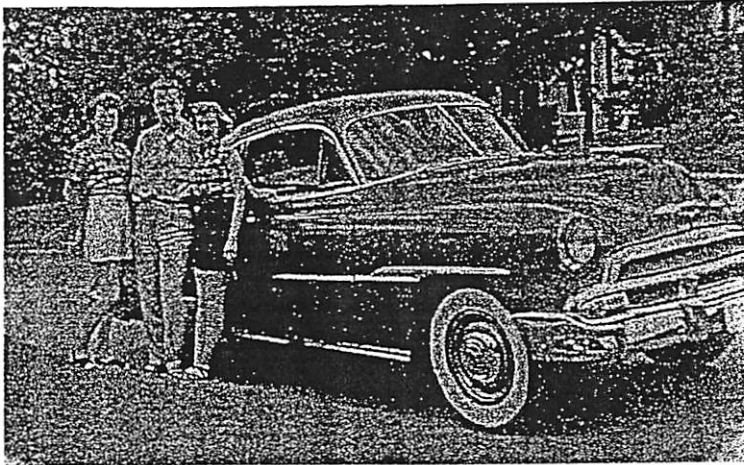

Marie Upchurch Anthony with brother Charles Kelly Upchurch Jr. and his wife Lola Davis Upchurch

PG5

- #1 = CHARLES KELLY U JR

- (Charlie)

b 14 FEB 1927 (High Falls, Moore Co, NC) ①

- RPU Call to above on 20 FEB 84 in Greensboro, NC
at 5006 Lancaster Rd 299-2361

Greensboro, NC 27410

F of #1 Charles Kelly U Sr b Chatham Co, NC

GF of #2 Available. Bur in Chatham Co, NC

→ Banking - He went to Rutgers Univ - Merged 4 yr degree
 → Greensboro & Moore Co High School's
 #1 Last of 11 children. 2 now living.

children of #1

1. Donna Renee U -

md Michael Moore

a. Justin Michael Moore

2. Charles Kelly U, III age 27

single

graduated in May UNC

B & Sisters of Father = all lived in the High Falls Area

1. Roland U md + name (1) [ROLAND HARRE U]

2. Mack U md + name (5) [GEORGE MC U]

3. Newland U md + name (3) [EDDIE NEWLAND U]

4. Frank U - md - no name

#1 Referred me to: 2 as someone who might be interested

Tommy U - with NC+B on the Board

Thomas

Pres of Home Life Ins Co - Durham

#1 has talked to:

Fred U - lives in GB - cousin. Call him

→ Fred M U - (I called him; He is not very interested)

Ivonne U & Clara U = living widow

of brothers of #1 - They live in Greensboro, NC

→ Mrs Winton J. U

512 Park Ave
Greensboro, NC

→ Mrs Clara U, 2703 Stratford Dr

288 3054 Greensboro, NC

293-4314

- B+S #1

- Δ dec 1. Elmer U ^{→ [ELMA]} md — Benfield
3 children

- Δ dec 2. Mally U md — Butler
0 issue

- Δ dec 3. Carl Henry U
1 child ♀

- Δ dec 4. ^{walter} Clinton U
1 child ♀

- Δ dec 5. Winton ^{young} U md 1 2. 11

- Δ dec 6. Robert ~~Hayle~~ ^{1 child ♀} Hayle U.

- Δ dec 7. Maile U ^{MIA CBI WWII}
Fighter Pilot - Squadron Id 1
md — Anthony

- Δ dec 8. Melbain Lynne U md 1 2 3
2 children

- Δ Aug 9. Stella U ^{2 " "} md — Kennedy
1 child
→ Jacksonville, FL.

- Δ dec 10 E. Eric U — Tew
2 children

- #9 meah - hearing not too good

Late 70's

but interested in family

I will call her

904-642-3712

CHARLES KELLY U, JR

XID- 22591

MR CHARLES KELLY WELCHURCH, JR
5006 LANCASTER RD
GREENSBORO, NC 27410

4 AUG 1984

Dear Cousin Charlie,

on February 20, 1984, when I was in Greensboro, you and I had a very nice chat over the phone about the Upchurch family. You were kind enough to give me quite a few details. In the last few days I have been refining the records on your part of the family and I am fairly certain that our true lines are as follows:

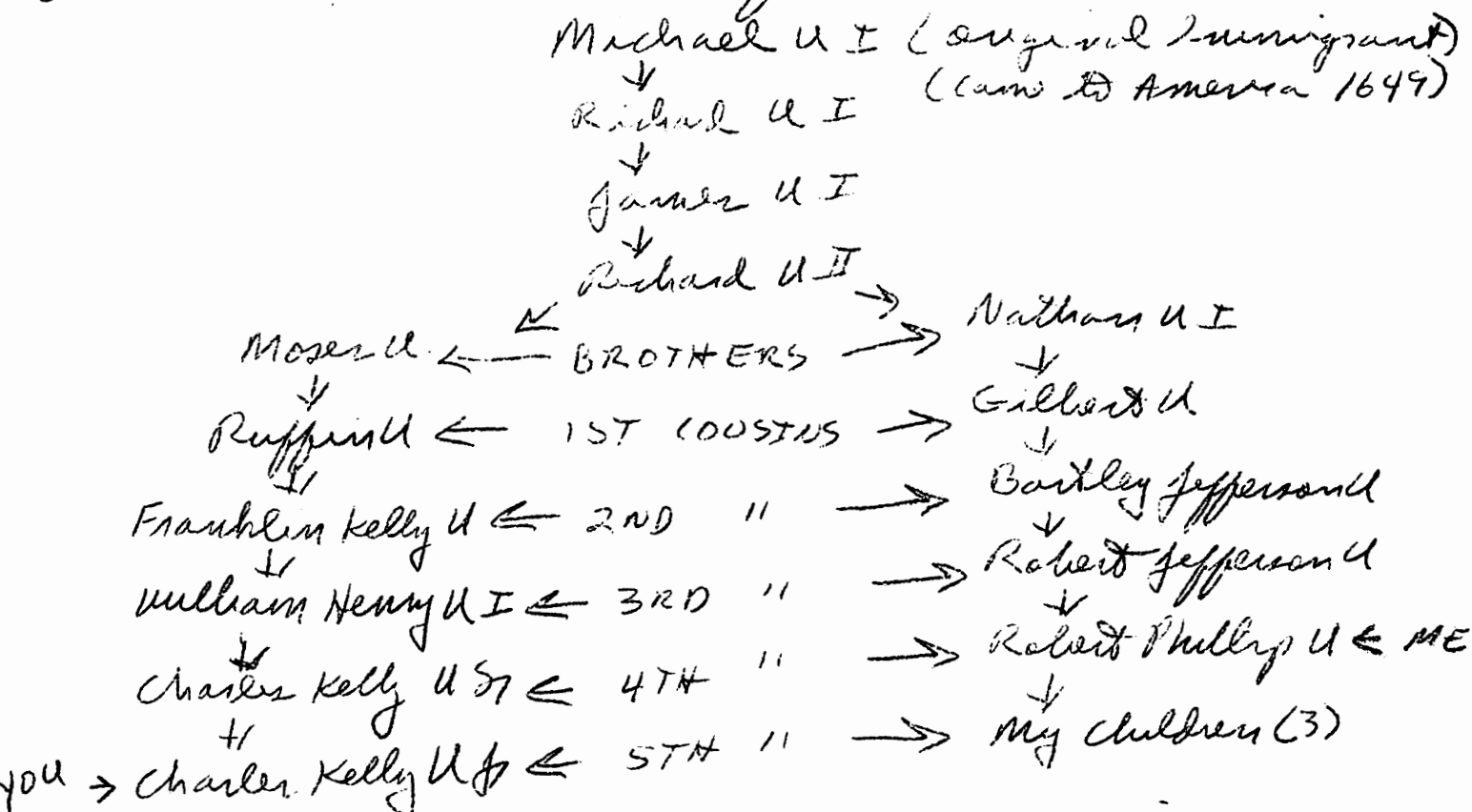

So your father and I are 4th cousins, you and my children are 5th cousins while you and I are 4th cousins once removed.

2.

The only weak point in the sketch is the link of Franklin Kelly U to Ruffin U - but a lot of circumstantial evidence helps support the link. Your GGF Franklin Kelly U went by the name Kelly U part of the time and by F. U (initial only) part of the time. I am convinced the Kelly comes from his mother whose last name was Kelly. ~~Each generation~~ We don't know for sure what the "F" stands for but there are so many "Frank" and "Franklin" names among his descendants that it has to be Franklin.

Today I called your sister Stella in Jacksonville FL and got a lot of details from ~~her~~ her by phone - also have now written to her. She indicates that a lot of names and dates are recorded in the family bible which you have. In these any way you could xerox the pages that have entries on them for me - or copy them off for me - or if necessary, perhaps my sister Pat Alsbaugh (who lives in Greenboro) could come by and copy them. These records are highly useful for genealogical purposes. I do hope the details can be made available.

Here are a few questions you might

be able to answer to help me perfect my master outline.

1) For yourself -

- a) when and where did you marry?
- b) what is your wife's full maiden name and when and where was she born?

2) For Donna Renee U

- a) when and where born?
- b) when and where was Michael Lee Moore born?
- c) when and where was Justin Michael Moore born?

3) For Charles Kelly U III

- a) when and where born?
- b) when in APR 1984 was he married and where? (Stella gave me the name)
- c) what is his wife's full maiden name and when and where born?

I am enclosing descriptive material on the Upchurch Bulletin in case you or someone else is interested. By the end of 1984 I will have published on 12,000 members of our extended Upchurch family.

Hope to hear from you
sent card.

Sincerely yours
Phil Upchurch
[ROBERT PHILIP UPCHURCH]

① See notice of marriage of Donna Renee U
16 FEB 1980 in Greensboro, NC. Charles Kelly U, III is
in her brother.

② See Notes of RPU 20 FEB 1984 Call to Charles Kelly U, Jr.
His son Charles Kelly U III age 24 is single
and graduated last May from UNC-Chapel Hill.

{Proname - Moser U / Puppis U Sablan - RPU}

③ See Notes of RPU Call 4 AUG 1984 to Stella Bell U
Charles Kelly U, III and APR 1984

④ NOTE: The Obit of Charles Kelly U, Jr who died 8 MAY 2004
in Greensboro, NC noted that his son CKU, III lives
in Durham, NC

BOOK: The Upchurch Family of High Falls, NC (MOORE CO) PG60

I. MOSES U - HEAD OF CLAN

A. RUFFIN U

1. KELLY FRANKLIN U

a. WILLIAM HENRY U b 1852

2. CHARLES KELLY U b 1885 - FOUNDER OF HIS CHILDREN SHOWN BELOW (#10)

- 10 Marie E. Upchurch b: 28 Aug 1917 in High Falls, Moore County, North Carolina d: 16 Oct 1965 in Los Angeles, California
- +[1] Robert Hilton Tony Anthony b: 25 Aug 1912 in North Carolina d: 04 Apr 2003 in Aromas, Monterey, California
- 11 Barbara Jean Bobbie Anthony b: 16 Nov 1938 in Guilford County, Greensboro, Guilford County, North Carolina
- +Jasper Skip Rowland
- 12 Chip Rowland b: Abt. 1958 in South Carolina
- 12 Anthony Rowland b: Abt. 1960 in South Carolina
- 11 Wayne Hoyle Anthony b: 20 Jul 1945 in Los Angeles, Los Angeles County, California
- +Paula Claire Bartolucci b: 16 Jan 1947 in Jersey City, New Jersey m: 19 Jun 1971 in Los Angeles, California
- 12 Zachariah Emerson Zack Anthony b: 28 Jun 1979 in Paradise, Butte County, California
- +Christina J. Colaianni m: 23 Mar 2002 in Los Angeles, California
- 12 Lucas Paul Luke Anthony b: 12 Sep 1983 in Paradise, Butte County, California
- 10 William Lynn John Upchurch b: 15 Aug 1919 in High Falls, Moore County, North Carolina d: 21 May 1973 in Albemarle, Stanly County, North Carolina
- +Helen Gabriel b: 1915 in Syria m: Abt. 1940
- 11 Larry Upchurch
- 11 Joyce Lynn Upchurch
- 11 William Lynn Jr. Upchurch b: 25 Feb 1944 in Guilford County, North Carolina
- *2nd Wife of William Lynn John Upchurch:
- +Clara Jane Tinky Maness b: 26 Apr 1920 in Moore County, North Carolina m: Abt. 1957
- 11 Kenneth Dale Upchurch b: 09 Mar 1958 in Guilford County, Greensboro, Guilford County, North Carolina
- +Sue
- 12 Kenneth Dale Jr. Upchurch b: 24 Feb 1984 in Brevard County, NC
- 12 James Aaron Upchurch b: 06 Mar 1985 in Brevard County, NC
- 11 William Lynn Jr. Upchurch b: 16 May 1959 in Guilford County, Greensboro, Guilford County, North Carolina
- +Sylvia Dianne Burgess b: 06 Jan 1955
- 12 Jonathon Upchurch
- 12 Erin Upchurch b: in North Carolina
- +Andy Brown
- 10 Robert Hoyle Upchurch b: 23 Aug 1923 in High Falls, Moore County, North Carolina d: 06 Oct 1944 in China
- 10 Charles Kelly Jr. Upchurch b: 14 Feb 1927 in High Falls, Moore County, North Carolina d: 08 May 2004 in Greensboro, Guilford County, North Carolina
- +Lola Angeline Davis b: 1930 in Hoke County, North Carolina
- 11 Donna Rene Upchurch b: 25 Jun 1955 in Greensboro, Guilford County, NC
- +Michael Lee Moore b: 1948 in Burlington, Alamance County, North Carolina m: 16 Feb in Greensboro, Guilford County, North Carolina
- 12 Justin Moore b: in Columbia, South Carolina
- 12 Chelsea Moore b: in Columbia, South Carolina
- 11 Charles Kelly III Upchurch b: 08 Apr 1959 in Greensboro, Guilford County, North Carolina
- +Laura Marie Bucci b: 20 Oct 1961 m: 07 Apr 1984 in Durham County, North Carolina
- 12 Jennifer Upchurch
- 12 Ashley Upchurch
- 12 Scott Upchurch

(6) NC BIRTHS - 5 SEP 2005 - PETERSON - GUILFORD CO

Naomi Ruth Upchurch	27 Apr 1920	Guilford	Hugh C Upchurch
Dulcie M Upchurch	26 Jul 1920	Guilford	Roy L Upchurch
Upchurch	8 Dec 1920	Guilford	S A Upchurch
Edith Upchurch	12 Sep 1921	Guilford	Hugh C Upchurch
Helen M Upchurch	10 Aug 1926	Guilford	Cornie Upchurch
Robert Amos Upchurch	1 Dec 1938	Guilford	S A Upchurch Jr.
Robert Lee Upchurch	10 Sep 1939	Guilford	George Upchurch
Linda Gail Upchurch	21 Jan 1942	Guilford	Walter C Upchurch
Upchurch	28 Jan 1942	Guilford	Robert A Upchurch
Linda Carolyn Upchurch	28 Apr 1942	Guilford	Geo R Upchurch
Wm Lynn Upchurch Jr.	25 Feb 1944	Guilford	Wm Lynn Upchurch
Robert Keith Upchurch	15 Nov 1944	Guilford	R A Upchurch
Allen Lee Upchurch	30 Apr 1946	Guilford	Robert A Upchurch
Lewis Wilson Upchurch II,	1 Oct 1947	Guilford	Lewis W Upchurch
Nancy Leona Upchurch	15 Oct 1948	Guilford	James Edwin Upchurch
Judy A Upchurch	31 Aug 1951	Guilford	Barbee F Upchurch
Judith Ann Upchurch	26 Feb 1953	Guilford	James E Upchurch
Donna Rennee Upchurch	29 Jun 1955	Guilford	Charles Kelly Upchurch
Kenneth D Upchurch	9 Mar 1958	Guilford	William L Upchurch
<u>Charles K Upchurch III, 1</u>	8 Apr 1959	Guilford	Charles K Upchurch Jr.
William L Upchurch Jr.	16 May 1959	Guilford	William L Upchurch
Brenda Kay Upchurch	8 Sep 1959	Guilford	Boyd G Upchurch
Claire Carter Upchurch	23 Jun 1960	Guilford	Fred Moore Upchurch
Boyd G Upchurch Jr.	13 Dec 1960	Guilford	Boyd Garfield Upchurch
Harold M Upchurch Jr.	9 May 1961	Guilford	Harold Mc Leon Upchurch
Judy Carol Upchurch	6 Sep 1962	Guilford	Kemper Oze Upchurch
Robert John Upchurch	9 Jan 1963	Guilford	Robert Amos Upchurch
Sandra Annette Upchurch	4 Feb 1963	Guilford	Robert Keith Upchurch
Brian Leslie Upchurch	19 Jan 1964	Guilford	Fred Moore Upchurch
Randal Keith Upchurch	30 Apr 1964	Guilford	Robert Keith Upchurch
Kemper Oze Upchurch Jr.	18 Feb 1965	Guilford	Kemper Oze Upchurch
Brian D Upchurch	6 Jun 1965	Guilford	Robert Amos Upchurch
Thomas Graves Upchurch	21 Sep 1965	Guilford	Wayne Thomas Upchurch
William Carroll Upchurch	13 Dec 1965	Guilford	Kemper Oze Upchurch
Steven G Upchurch	5 Aug 1965	Guilford	Boyd Garfield Upchurch
Robert Heith Upchurch	11 Jan 1966	Guilford	Robert Keith Upchurch
Patricia Ann Upchurch	22 Feb 1968	Guilford	Kemper Oze Upchurch
Larry Dwayne Upchurch	8 Apr 1969	Guilford	Robert Keith Upchurch
Thomas David Upchurch	3 Apr 1972	Guilford	Tommy Dorsey Upchurch
Melissa Irene Upchurch	27 Jul 1973	Guilford	Kemper Oze Upchurch
Matthew Stephen Upchurch	16 Sep 1973	Guilford	Tommy Dorsey Upchurch
Elizabeth Anne Upchurch	20 Jan 1977	Guilford	Tommy Dorsey Upchurch
Jamilla Ann Upchurch	20 Jun 1978	Guilford	James Herman Upchurch
Tracy Geraldine Upchurch	4 Oct 1971	Guilford	Steven Austin Upchurch

① NC MARRIAGES 5SEP05- PETERSON - DURHAM CO

Barbara Ann Upchurch	Female	Randall Lee Wilson	11 Jun 1977	Durham
Julia Lesang Upchurch	Female	David Donald Hill	6 Aug 1977	Durham
Barbara Ann Upchurch	Female	Randall Lee Wilson	11 Jun 1977	Durham
Kristy Jo Upchurch	Female	Marlon Parker Hayes	10 Aug 1977	Durham
Gwen Hope Upchurch	Female	Jack Shealy Walker Jr.	10 Aug 1977	Durham
Patricia Olivia Upchurch	Female	Obie Carrington Jr.	25 Mar 1978	Durham
Jackie Upchurch	Female	Abdul L F Hossain	18 May 1978	Durham
Stanley Lance Upchurch	Male	Pamela Faith Threatt	21 Jun 1978	Durham
Mary Catherine Upchurch	Female	Warren Lee Hart	1 Oct 1979	Durham
Brenda Ruth Upchurch	Female	Lawson Wescott Martin	12 Jul 1980	Durham
Kenneth Ray Upchurch	Male	Angelica Masonia Lipscomb	24 Jul 1982	Durham
Leanne Nichols Upchurch	Female	Michael Wade Currin	7 Jan 1983	Durham
Jeffery Clark Upchurch	Male	Susan Young Grady	15 Jan 1983	Durham
Yvonne Pendergraft Upchurch	Female	Jesse Lyle Ennis	17 Jun 1983	Durham
Craig Wayne Upchurch	Male	Sharon Renea Shelton	2 Apr 1983	Durham
<u>Charles Kelly Upchurch</u> ↑	Male	Laura Marie Bucci	7 Apr 1984	Durham
Theresa Faye Upchurch	Female	Howard Kent Moore	12 May 1984	Durham
Sara Florence Upchurch	Female	William Vernell Bare	26 May 1984	Durham
David Emmett Upchurch	Male	Phyllis Lorraine Wilkins	21 Oct 1984	Durham
Dianne Arnette Upchurch	Female	Michael Matthew Lyons	30 Oct 1984	Durham
Tina Denise Upchurch	Female	Keith Nmn Chestnut	4 Jan 1985	Durham
John Allen Upchurch	Male	Christina Lee Walker	28 Jul 1985	Durham
James Robert Upchurch	Male	Nina Frances Ray	17 Aug 1985	Durham
Gwendolyn Denise Upchurch	Female	Bellino Maurice Evans	8 Mar 1986	Durham
Jeffrey Clark Upchurch	Male	Annette Michelle Clark	3 May 1986	Durham
Jacqueline Evette Upchurch	Female	Tony Ray Sampson	17 May 1986	Durham
Wanda Daniels Upchurch	Female	Stanley North Davis	6 Jun 1986	Durham
Donna Denise Upchurch	Female	Joseph Royer Davidson	6 Dec 1986	Durham
Mark Wakefield Upchurch	Male	Julia May Feifarek	31 Jan 1987	Durham
Melvin Leroy Upchurch	Male	Lorine Parker Evans	21 Feb 1981	Durham
Terry Kay Upchurch	Female	Nathan Leroy Mchenry	21 Mar 1981	Durham
Craig Wayne Upchurch	Male	Tracy Renee Garrett	11 Apr 1987	Durham

CHARLES KENT

CHARLES KENT U

① TX Birth

UPCHURCH	CHARLES	KENT		03-03-1960	m	DALLAS
----------	---------	------	--	------------	---	--------

① See Ltr 16 MAR 1985 Arthur Weaver U, Jr to RPH
Charles U is still single and lives at home
with his parents at 2922 Vida St, Mesquite, TX
Charles is son of Jamie Lyon U, Jr of
Arthur Weaver U, Sr of the Harmon U/
Allen U Subclass.

② See Ltr 11 SEP 1985 Arthur Weaver U, Jr to RPH
Charles Kent U b 3 MAR 1960 is still single
and living with his parents in Mesquite, TX.

CHARLES KENT U

① TEXAS BIRTH INDEX - PER C. J. PETERSON, JR 18 JUL 2005
1903 - 1999

Name	Birth Date	Gender	Birth County	Father's Name	Mother's Name
Jasmin Lacoye Upchurch	2-Apr-91	Female	Dallas	<u>Charles Kent Upchurch</u>	Denise Rochelle Goodall

CITARLES KENT 4

① TEXAS BIRTH INDEX - PER C. J. PETERSON, JR 18 JUL 2005
1903 - 1997

Name	Birth Date	Gender	Birth County	Father's Name	Mother's Name
<u>Charles Kent Upchurch</u> ↑	3-Mar-60	Male	Dallas	Jamie Lyon Upchurch	Coye Lee Fish