

○ Input from RDU Call 11 JUL 2008 @ Simon Perry

I. Zellie Bryan Johnson s/o W^m Lafayette Johnson of the
Julial U, I / ~~Lattie~~ Berry U Sudan - Reena U Seno

△ A. Ruth Johnson b About 1916

△ md () Sydney Perry b About 1918

i. — — Perry (F) b Aht 1941

△ △ md () O. B. Perry, Sr b Aht 1941 s/o CHARLES PERRY

△ a. O. B. Perry, Jr

i. Amanda Ruth Perry

md 23 MAR 1991 (Pilot, Franklin Co, NC)

△ Joseph Edward Williams

○ Input from RPH Call 11 JUL 2008 @ Simon Perry

I. Zellie Bryan Johnson s/o W^m Lafayette Johnson of the
Julial U, I / ~~Lattie~~ Berry U Subdan - Reena U Leno

△ A. Ruth Johnson b About 1916

△ m d () Sydney Perry b About 1918

i. — — Perry (F) b About 1941

△ △ m d () O. B. Perry, Sr b About 1941 s/o CHARLES PERRY

△ a. O. B. Perry, Jr

△ i. Amanda Ruth Perry

m d 23 MAR 1991 (Pilot, Franklin Co, NC)

△ Joseph Edward Williams

○ B PERRY, JR
○ The Zebulon Record THUR 28 FEB 1991 Zebulon, NC



Amanda Ruth Perry

Perry, Williams engaged

Mr. and Mrs. O.B. Perry Jr. of Zebulon announce the engagement of their daughter, Amanda Ruth of Zebulon, to Joseph Edward Williams of Zebulon, the son of Mrs. Nell S. Williams of Zebulon and the late Bennie Brooks Williams.

The wedding will be held Saturday, March 23, at 12 p.m. at Pilot Baptist Church in Pilot.

Family and friends are invited to attend.

ODDIE BRANCH PERRY

○ From Perry Family - Entry 16 MAY 2009 - John Perry Section - Pg 23
 □ I. John Perry b 1727 (FC, NC) d Apt 15 MAR 1796 (FC, NC) [1 of 7 Brothers]
 □ □ A. Frances Perry b Abt 1770 md [?] John Richards
 □ I. Mary Perry

- △ 4. Mary Perry (b. Abt 1825-Franklin Co., N. C.)
 - △ sp: Simon Baker (b. Abt 1826-Dunn Twnshp., Franklin Co., N. C.; m. 30 Nov 1844)
 - △ 5. Jasper Baker
 - △ 5. Perry Baker (b. Abt 1845-Franklin Co., N. C.)
 - △ sp: Rachael Gay (b. Abt 1848-Franklin Co., N. C.; m. 10 Jan 1867)
 - △ 5. Benjamin Baker (b. 15 Dec 1848-Franklin, N.C.; d. 20 Jun 1924-Franklin, N.C.)
 - △ sp: Amelia (Emily) Perry (b. 16 Dec 1845-Wake Co. N.C.; m. 10 Nov 1870; d. 28 Apr 1916)
 - △ 6. Levin Abner Baker
 - △ 6. John Wesley Baker (b. Abt 1872-Little River Twnshp., Wake Co., N. C.)
 - △ sp: Lillian Privette (b. Abt 1875; m. 17 Jan 1893)
 - △ 6. William Edward Baker (b. 1873-Little River Twshp. Wake Co., N.C.)
 - △ sp: Sookie Jane Pearce
 - △ 6. Allison Perry Baker (b. 1875-Little River Twshp. Wake Co., N.C.)
 - △ sp: Sally Smith
 - △ 6. Siddie Baker (b. 7 Nov 1877; d. 21 Sep 1961-Rex Hosp., Ral., N. C.)
 - △ sp: Joseph Johnsie Perry (b. 14 Nov 1870-Wake Co., N.C.; m. 24 Aug 1898)
 - △ 6. Sarah Jane Baker (b. 1879)
 - △ -Zebulon, N. C.
 - △ 6. Kearney Willis (Doc) Baker (b. 20 Feb 1879-Franklin, N.C.; d. 25 Apr 1971)
 - △ sp: Minnie H. Pearce (b. 9 Apr 1888-Franklin Co., N. C.; m. Abt 1902; d. 17 Feb 1969-Franklin Co., N. C.)
- △ 7. Jesse Willard Baker (b. Abt 1918)
 - △ sp: Ernestine Pearce
 - △ 8. Bonita Jessica Baker (b. 24 Oct 1952)
 - △ sp: Gregory Max Ray
 - △ 7. Leroy Baker
 - △ sp: Andelia Phillips (b. Abt 1913)
- △ 7. William Hubert Baker
 - △ 7. Iola Baker
 - △ 7. Pattie Baker
 - △ 7. Losey Newman Baker
- △ 7. Jimmy Baker
- △ 7. Frank Lewis Baker
- △ 7. Allison Baker
- △ 7. Dolly Baker
- △ 7. Rosa Bell Baker
- △ 7. William Baker
- △ 7. Julia Baker
- △ 7. Edna Baker
- △ 7. Rufus Baker

- △ 6. Charley D. Baker (b. 31 Dec 1879-Franklin Co., N.C.)
 - △ sp: Nora Medlin (b. Abt 1890; m. Abt 1902)
 - △ 7. William Horace Baker (b. 12 Jan 1909-Franklin Co., N. C.)
 - △ 7. Charlie D. Baker (b. 24 Dec 1914-Franklin Co., N. C.)
 - △ 7. Grover L. Baker (b. 6 May 1918-Franklin Co., N. C.)
- △ 6. Joe Davis Baker (b. 8 Apr 1882-Franklin Co., N.C.; d. 6 Apr 1957-Franklin Co., N. C.)
 - △ sp: Neda Bell Frazier (b. 17 Nov 1892-Franklin Co., N. C.; m. 9 Oct 1910; d. 11 Feb 1957-Franklin Co., N. C.)
- △ 6. Mary Rose Baker (b. 1887)
 - △ sp: Rayford Belvin
- △ 6. James Simon Baker (d. 26 Nov 1966)
 - △ sp: Rosa Lee Rogers (b. Abt 1876-Franklin Co., N. C.)
 - △ 7. Carl Baker
 - △ 7. George Brown Baker (b. 15 May 1912-Franklin Co., N. C.; d. 26 Nov 1966)
 - △ sp: Rosa Lee (Granny Rose) Jones (b. 26 Feb 1917; m. 6 Dec 1933)
 - △ 7. Rosa Mae Baker
 - △ 7. Nellie Baker
 - △ 7. Ned Hinton Baker
 - △ 7. Roger Reynolds Baker
 - △ 7. Aubrey Baker
- △ 7. Ina Maude Perry (b. 21 Feb 1899-Franklin Co., N. C.; d. 10 Jul 1925) ** Printed on Page 21 **
- △ 7. Forest Elgin (Buck) Perry (b. 10 Dec 1900-Franklin Co., N. C.; d. 30 Jul 1968-) ** Printed on Page 21 **
- △ 7. Evie Lolita Perry (b. 13 Oct 1902-Franklin Co., N. C.; d. Abt 1990) ** Printed on Page 21 **
- △ 7. Oddie Branch (Biggie) Perry (b. 13 Jul 1904; d. 28 May 1979) ** Printed on Page 21 **
- △ 7. Mayland Graham Perry (b. 27 Jan 1906-Franklin Co., N. C.) ** Printed on Page 21 **
- △ 7. Dovie Baker
- △ 7. Hazel Baker (b. 9 Jul 1906-Franklin Co., N. C.)
- △ 7. Maggie Shelton Baker (b. 9 Jan 1908-Franklin Co., N. C.)
- △ 7. Doris L. Baker (b. Abt 1910)
- △ 7. Bonnie Bell Baker (b. Abt 1912)
- △ 7. Emily Lucille Baker (b. Abt 1916)
- △ 7. Bettie G. Baker (b. Abt 1919)
- △ 7. Roger Baker
- △ 7. Mable Baker
- △ 7. Linwood Baker
- △ 7. Jimmie Baker
- △ 7. Mozelle Baker (b. Abt 1912)
- △ 7. Bernice Bell Baker (b. 4 Dec 1916)
- △ 7. Ruth Baker (b. Abt 1917)
- △ 7. Sprull Baker (b. Abt 1917)
- △ 7. Joseph Baker (b. Abt 1921)
- △ 7. Hardy Baker (b. 18 Nov 1922)
- △ 7. Lindley Baker (b. Abt 1927)

- △ S. CHARLOTTE BAKER b. Abt 1851 (FC, NC)
- △ 5. Mary Eva Bennett Baker (b. Abt 1856-Franklin Co., N. C.)
- △ 5. Nancy Hellen Baker (b. Abt 1857-Franklin Co., N. C.)
- △ 5. William J. Baker (b. Abt 1858-Franklin Co., N. C.)
- △ 5. Rebecca Baker (b. Abt 1862-Franklin Co., N. C.)
- △ 5. Martha T. Baker (b. Abt 1865-Franklin Co., N. C.)
- △ 5. Gertrude Baker (b. Abt 1870)

SEE
ADDED
EXTRACT

- △ 8. Emily Marguerite Baker
- △ 8. Robert Reynolds Baker
- △ 8. George Ray Baker
- △ 8. Jerry Wayne Baker
- △ 8. James Cole Baker (b. Mar 1946-Franklin Co., N. C.; d. Mar 1946)
- △ 8. Barbara Jean Baker
- △ 8. James Stewart Baker

OLIVE

PERRY

○ From: History of Edwards - Perry & Allied Families - 1992

- Francis Perry.....m. Mabel "Sally"
 b. ca 1730
 d. ca 1814
 p/b probably Bigbyville, TN
 ↓
1. Sion Perry.....m. 7 Oct 1782 Bertheney Arundall
 (Berthany Orrendal)
 m. Wake Co., NC
 2. Frances Perry
 3. Nathan Perry
 4. Aaron Perry
 5. Darling (Darding) Perry
 6. William Perry.....m. Elizabeth Shaw
 b. 1776
 d. 1847
 7. Anne Perry.....m. Bridges
 8. Rachel Perry
 9. Olive Perry.....m. 17 Aug 1789 Benjamin Wright
 m. Wake Co., NC
 10. Hamer Perry.....m. 28 Feb 1785 William Parham
 m. Wake Co., NC
 11. Mary Perry.....m. Truelove
 12. Mabel Perry.....m. Williams
 (maybe George)
 13. Gilly (Gelle) Perry.....m. Hunter
 14. Agnes Perry.....m. Maguhe
 15. Jenny Perry.....m. Lowery

Francis Perry went to Bute County, now Franklin County, North Carolina with his six brothers around 1746. Later he moved to Wake County, NC before moving to Columbia, Tennessee in Maury County about 1803. He is probably buried in Bigbyville, TN.

WILL OF FRANCIS PERRY

Dated 10 November 1813

Probated November 1814

In the name of God amen. I Francis Perry of Wake County in the State of North Carolina in sound sense and memory calling to mind that it is appointed for all _____ to die do make and ordain this my last will and testament in manner and form following.

Item. I lend to my loving wife, Sally Perry during her natural life or widowhood all my lands and plantations whereon I now live and adjoining thereto.

○ From: History of Edwards - Perry & Allied Families - 1992
Pg 163 - Family of Nathaniel Perry, one of 7 Perry Brothers

I. Nathaniel Perry (will 1790) and Rebecca - - d ca 1789

A. Ephraim Perry

B. Drury Perry and Olivia - -

C. Mary Perry and James Sanders

Children:

Charity Perry

Oliver Perry

Raube Perry

Nathaniel Perry

There is an abstract of a will in An Abstract of North Carolina Wills 1760 to 1800, by Olds, for Nathaniel Perry, in Franklin County, but it gives only the date of 1790, with Ephraim as the heir. Abstracts seldom tell much. The Georgians, by J. H. Austin, mentions Nathaniel Perry's LWT dtd 1790 Franklin Co., NC, names issue: Ephraim, Drury and Sarah.

We know the name of Nathaniel's wife by the following notice of a sale: William Green, Esquire, Sheriff of Franklin Co., to Thomas Arendell, 17 February 1794, at public sale for 21/10 - a tract of 262 acres sold as the lands of Rebekah Perry, deceased, now in the hands of Ephraim Perry and Drury Perry, her heirs, whereon she formerly lived lying on the south side of Crooked Creek and bounded by the lands of Thomas Arendell, Wm. Sanders, Benjamin Robinson, Nathaniel Perry, and Drury Perry. Wit: Thos. Brickell, Jordan Hill.

The Nathaniel Perry mentioned in the above, is said to have been old Nathaniel's grandson, son of Drury Perry.

There is another mention of Rebecca elsewhere, a doctor trying to collect for treating Rebecca before she died, which is why we think 1789 is close to the year of her death.

Mrs. Hodges found evidence there was a daughter Mary, wife of James Sanders, in an estate settlement at the archives. Mary pre-deceased her father.

The American Colonies were organized into militia districts for defense, for no regular army existed to protect settlers. When they were threatened, the colonists formed militia companies (trained Bands) for temporary service. There was no central organization.

In 1754 we find Nathaniel Perry, Private, along with four of his brothers, on the muster roll of a regiment under the command of Col. William Eaton, in Granville County, North Carolina, Capt. Osborn Jeffrey's Company. This was the French and Indian War (1754-63) period.

We find Nathaniel listed as a taxpayer, Granville Co., NC in 1755 along with brothers John, William, Francis, Jeremiah & Joshua. John was the only one listed as having a black poll of one negro.

In 1757, Brunswick County, Virginia, we found where Nathaniel Perry of Granville Co., NC sells land on the south side of Meherrin River and Meherrin Parish, for 45 pds to Wm. Parham of Brunswick Co., VA. Wit: James Parham and Absalom Atkinson.

OLIVER MORGAN PERRY

See It's 20 OCT 1995 Billie Perry Ad RPU

I. John Perry, Sr (one of the 7 brothers)

A. Solomon Perry, Sr

1. Solomon Perry, Jr
 ↓
 a. William Henry Perry
 b. 15 FEB 1841 d 9 JUN 1904
 m. 1875 Obedience
 Caroline Yearby
 ↓
 i. An infant died
 ii. Oliver Morgan Perry
 b. 1878 d 1947
 m. Ella Carpenter
 iii. Henry Edward Perry b. 1879 d 1959
 m. (1) Nellie G. Carpenter
 iv. Opal Pearl Perry b. 1881 d 1913
 m. 5 JUN 1901 (1) Thomas ^{Edgar} Carpenter, Sr

- 2. John Perry
- 3. Thomas Perry
- 4. Peter Perry
- 5. Nancy Perry
- 6. Elizabeth Perry
- 7. Polly Perry
- 8. Sally Perry
- 9. Rebecca Perry

b. Samuel H. Perry
 m. (1) Sarah Perry
 c. Zachariah Perry
 m. Rebecca Mitchell
 d. John Wesley Perry, Sr
 m. (1st) Sarah Mitchell
 m. (2nd) Maggie Perkins

(I) Laurie Justin
 Carpenter b. 1902 d 1968
 (II) Cecil Stewart Carpenter
 b. 1906 d 1907
 (III) HARRY Perry Carpenter
 b. 1908 d 1981
 m. (1) NENA MAE SMITH
 (IV) Thomas Edgar Carpenter
 Jr. b. 1910
 m. (1st) Mary Long
 m. (2nd) Elena Ewart

v. Sally Katherine Perry b. 1882 d 1960
 m. (1) A. W. Grady
 vi. William Alvin Perry b. 1884 d 1941
 m. (1) Maude Pittard
 vii. Robert Fulton Perry b. 1885 d 1948
 m. (1) Grace Edwards
 viii. Lena Victoria Perry b. 1887 d 1928
 m. (1) A. W. Grady

1) list as if children or hus/wife?
 William Perry Gay [Cox?]
 Dorothy Smith Gay [Cox?]
 Benjamin Bullock

OLA

PERRY

① Zebulon Record THUR 8 AUG 1996 Zebulon, NC

OLA PERRY ↑

THOMAS JENNINGS MITCHELL

ALBERT H. PERRY

Ola P. Mitchell

Ola Perry Mitchell, 83, of Zebulon, died Friday, Aug. 2, at Rex Hospital. A memorial service was held Monday, Aug. 5, at Wakefield Central Baptist Church. Graveside services were at Gethsemane Memorial Gardens.

Mrs. Mitchell was predeceased by her husband, Thomas Jennings "Jack" Mitchell, and brother, Albert H. "Sam" Perry.

Surviving: daughters, Jackie M. Cole of Natchitoches, La., Juanna M. Winfree and husband, Vann E. Winfree, of Kinston; four grandchildren; two great-grandchildren; brothers, Glenwood H. Perry of Yorktown, Va., Durwood H. Perry of Wilmington; sisters, Innie P. LeGwin of Wilmington, Jo Ann Alford of Holly Ridge, Peggy P. Underhill of Wake Forest, Jean P. Gay of Maryland.

Expressions of sympathy may be made to Wakefield Central Baptist Church, 308 Proctor St., Zebulon 27597.

Arrangements by Family Funeral Care.

Article in DURHAM MORNING HERALD 29 SEP 1981 sent by Edna Belle Jemter in Ltr 30 SEP 1981 to RPY

23 Classes Over Limit

By HENRY WEFING
Herald Staff Writer

The Durham city school board voted 4-1 Monday to ask the state Department of Public Instruction for permission to exceed class-size limits at seven schools.

A total of 23 classes at the seven schools are over the limits set by the state, according to a report presented to the board.

Mrs. Beth Upchurch, one of the board members, voted against asking the state for permission to exceed the limits. She said classes are too large be-

cause the state has not provided sufficient funds for teachers.

The city schools have five fewer teachers this year than they had last year because of a decrease in enrollment.

Dr. Cleveland Hammonds, the superintendent of schools, said the state bases its allocations of teachers on the overall number of students in the school system without taking into account variations in numbers at individual schools and individual grade levels.

Mrs. Upchurch and Robert Ghirardelli, another

board member, indicated they were particularly concerned by the situation at Club Boulevard School, where one fourth-grade class has 37 students and another fourth-grade class has 36 students.

The state-mandated limit for class size in grades four through six is 30 students. School systems are allowed, according to Hammonds, to have up to 33 students in a class in grades four through six without seeking formal state permission to exceed the limit.

Ghirardelli noted that Governor Hunt and the General Assembly want to reduce the class size limit in those grades to 28 students and that the North Carolina Association of Educators (NCAE) is asking for a limit of 26 students per class.

The schools involved in the board's request to exceed class limits, in addition to Club Boulevard, are R.N. Harris, Holloway Street, Morehead, W.G. Pearson, C.C. Spaulding and George Watts.

In other business, the school board heard a report on plans to teach French in the elementary schools as an enrichment activity.

John H. Pakenham, supervisor of secondary education, said six videotapes are being prepared for use in the elementary schools. The board viewed one of the videotapes, which showed Herbert Dark, a French and Spanish teacher at Hillside High School, teaching a first-grade student the French words for tableware and breakfast foods.

OEPT



See Notes of RPU visit of 26 DEC 1989 to Katherine Manning U

Olma Elizabeth Perry b. 18 AUG 1922 (Lexington, NC) and in FL (while fiancé was in service) William Memmon U, Jr b. 16 AUG 1922 (Durham, NC) son of William Memmon U, Sr of the Nathan U, Jr / Buster U Scribner. They had only three children

② Article - continued

②

would give a short answer.

The day after the election, Mrs. Upchurch told a reporter that she did not condone the manner in which the board had fired former Superintendent Ben T. Brooks. "A man's dignity was not upheld," she said.

She said her feelings were not unknown to the board. She said she sent a letter spelling out her position to Mrs. Josephine Clement, the board chairman, a short time after the decision was made.

(The board decided in June not to renew Brooks' contract. Some people felt the move was racially motivated and that insufficient reasons were given by the board for the action. All three of the black incumbents re-elected to the board voted against rehiring Brooks, who is white.)

Mrs. Upchurch was the only white woman, and one of only five whites altogether, in the race. She was a political newcomer. Although she received the endorsement from the influential League of Woman Voters, she was not endorsed by the powerful Durham Committee on the Affairs of Black People.

So was she surprised at the victory?

"I guess I was surprised." But, she said, her candidacy and victory are the answer to a question she asked herself when she was ill during her college days. She said the whole school was praying for her for two weeks, and while in bed she asked "What am I supposed to do with my life?"

The answer for now, she believes, is to serve on the Durham city school board.



(Staff Photo By Jim Sparks)

Mrs. Beth Perry Upchurch

③ See Emma Fawcett U from
1961 Alumni Directory - Wake Forest College

Mrs. William M. U. - (Olma Elizabeth Perry)
↳ [William Merriam U, Jr.]

② Article in Durham Morning Herald 9 DEC 1979 - From West Pt. 11 DEC 1979

New School Board Member

'Parenting' Desire Got Her

BY PAUL BROWN
Herald Staff Writer

Into Race

If she'd been more inclined, Beth Perry Upchurch might have been a City Council member instead of the newest member of the Durham City Board of Education.

Or a state Parent Teachers Association officer.

According to Mrs. Upchurch, neighbors and friends tried to persuade her to run for both positions, as well as to agree to be nominated in June for the school board seat left vacant by Harry Rodenhizer.

But in each instance Mrs. Upchurch said, she declined. And only after being persuaded again in August "by some women in the neighborhood" did she file as a candidate in the election.

"I really wasn't going to do it until 10:30 that morning," she said in an interview.

Mrs. Upchurch, 57, of 1913 Glendale Ave., won election to the school board Oct. 9 with 4,108 votes. She came in third in an 11-candidate field to become the only new member of the board. The other winners were Dr. Thomas Bass, Mrs. Josephine Clement, Dr. Robert Ghirardelli and John Lennon, all incumbents, although Ghirardelli was running for his first elected term. Mrs. Upchurch replaces Dr. Theodore Speigner, who did not run for re-election.

She was born in Lexington but at the age of 3 moved to Durham. That year her father, Dr. D.R. Perry, decided to set up a medical practice here.

She attended Durham city schools and graduated from Durham High School. There she met her husband-to-be, William Upchurch, now the quality control manager for Duke Hospital North.

She first enrolled in Meredith College but two years later transferred to Wake Forest University, during the war years. She said she was the first woman to enroll there officially. She graduated as one of its 12 outstanding seniors in 1943.

She is a Durham Realtor and a member of the Durham Board of Realtors. She is a past member of the Wake Forest Board of Trustees.

Dennis Nicholson, an unsuccessful candidate for the Durham city school board and a friend of Mrs. Upchurch for about 13 years, said her experience as a Wake Forest trustee should help her as a school board member. When asked if he thought she would make a good school board member, Nicholson said "I think that (experience) alone qualifies her for that position."

She and her husband have three children, all of whom graduated from Durham High. She partly attributes her victory to their attendance in the city schools.

She said she became interested in school organizations when her children began school. Ms. Claudine Zimmerman, president of the citywide PTA, said records show that Mrs. Upchurch has been involved in PTA for a long time.

Mrs. Upchurch has been a member of the citywide PTA Council, president of the Club Boulevard PTA, vice president of the Brogden School PTA and president of the Durham High School Parent-Teacher-Student Association. She also held a number of other posts in school organizations.

When the three children had graduated, she said

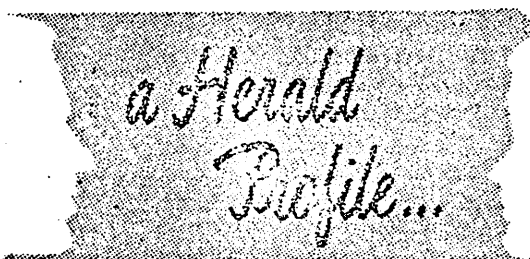

she remained active in the PTA Council, and one day attended a "parenting" workshop. Parenting is a relatively new educational concept that says parents do not always know how to be good parents. Sometimes they need help.

"Parents are in a very bad position to do it all," Mrs. Upchurch believes.

She said parenting kept her active in school circles. It was also people in those circles who suggested she run for the city school board.

The final persuasion to run: "The very definition of parenting says you have to stay involved in the Durham city school system," Mrs. Upchurch said.

The parenting concept means a lot to Mrs. Upchurch, Ms. Zimmerman said. "That is her heart. She thinks there is nothing like parenting."

Mrs. Upchurch ran a fairly low-key campaign. Its high point was her insistence that parenting was a good concept. When asked to speak on other subjects, Mrs. Upchurch, a soft-spoken woman, most often

CONTINUED

Winner Refused Ad Tie

B. 2nd Article - DURHAM MORNING HERALD 10 OCT 1979

School Incumbents Returned



MRS. CLEMENT



LENNON



MRS. UPCHURCH



BASS

By PAUL BROWN
Herald Staff Writer

The four incumbents and Mrs. Beth Perry Upchurch won seats on the Durham City Board of Education Tuesday night, all with a clear majority that precludes a runoff election.

Dr. Thomas Bass, Mrs. Josephine Clement, Dr. Robert Ghirardelli and John Lennon, all incumbents, were elected with Mrs. Upchurch. They all received more than the 3,882 votes

needed for a majority.

They won over Mrs. Trelle Jeffers, William Lawrence, James R. Lumley, Mrs. Betty Massenburg, Dennis Nicholson and Martin Pierson. Nicholson came in sixth.

The board's ratio now will be three blacks to two whites. It has been four to one.

The results are as follows: Mrs. Clement, 4,762; Ghirardelli, 4,123; Mrs. Upchurch, 4,108; Bass, 4,029; Lennon, 4,021; Nicholson, 3,944; Pierson, 3,863;

Jeffers, 3,516; Lumley, 3,445; Lawrence, 1,607; and Mrs. Massenburg, 1,401.

Three of the four candidates who received the endorsement of the Durham Committee on the Affairs of Black People, the three black incumbents, won. The fourth person endorsed, Mrs. Jeffers, ran eighth.



GHIRARDELLI

Mrs. Clement, Ghirardelli, Mrs. Jeffers, Lennon and Mrs. Upchurch also won the endorsement of the Durham Voters Alliance. Lawrence received backing

from the city school's System-Wide Advisory Board.

Only Mrs. Clement, now the chairman of the school board, and Ghirardelli were at the Durham County Board of Elections' office by the end of the balloting last night. Mrs. Clement, 61, of 206 Pekoe St., said after hearing the results of the election that "I rededicate myself to work for all the children in Durham," and for quality education.

Ghirardelli, 48, of 1404 Anderson St., said "I want to express my thanks to the people who worked and voted for me and I hope the people will pull together and continue to work for the benefit of the city schools and the community as a whole." He also said he was grateful for the support he received "from all segments of the Durham community."

Ghirardelli actually did not receive overwhelming support from predominantly black precincts. Neither did Mrs. Upchurch.

The reverse can be said for the black winners. In mostly white precincts such as Durham High School and Forest Hills, Bass, Mrs. Clement and

Lennon received little support.

Also at election headquarters was Superintendent Cleveland Hammonds, who refused to comment on the results.

In an election-related incident, The Herald learned Monday night that Mrs. Upchurch was approached by three other white candidates in an attempt to enlist her in a series of advertisements that asked for a sweep of the present board of edu-

Lumley, Nicholson and Pierson took out a series of advertisements in area newspapers joining themselves in a move to "change (the) school board."

In telephone interviews Monday night, Nicholson and Pierson confirmed

that they did approach Mrs. Upchurch to join in the ad campaign but that she refused. Both said they did not know why.

"Part of the reason we aligned ourselves was for financial reasons," said Nicholson.

"I had a group that was willing to advertise my name and anybody that was willing to help, I was glad to accept," Pierson said.

Mrs. Upchurch won endorsements from the liberal Durham Voters Alliance and the Anril newspaper.

Thirty-one percent of the eligible voters cast ballots Tuesday. With all the precincts reporting, 11,302 people voted in the school board race out of a total of 36,231 eligible voters.

(5)

① See 13 NOV 1979 It's Belle West Ed R D4

"I am also enclosing some clippings about Mrs. Beth Perry Upchurch, wife of W. M. Upchurch of Durham, 27701 1913 Glendale Avenue."

A. The following from Durham Morning Herald - Probably on 10 OCT 1979

Firing Wasn't Fatal In Election

By PAUL BROWN
Herald Staff Writer

A News Analysis

The firing of Superintendent Ben T. Brooks was not a fatal decision for members of the Durham City Board of Education.

The only three incumbents to vote against renewing Brooks' contract were re-elected to the board Tuesday, Mrs. Josephine Clement with the highest number of votes in the 11-candidate field and Dr. Thomas Bass and John Lennon coming in fourth and fifth, respectively.

The fourth incumbent, Dr. Robert Ghirardelli, and newcomer Mrs. Beth P. Upchurch, took the number two and three spots, respectively.

The Brooks issue climaxed in June, when Mrs. Clement, Bass and Lennon voted not to renew Brooks' contract. They hired him in 1975 and renewed his contract in 1977 before they finally voted against renewing it in 1979.

Many citizens were outraged that Brooks was dismissed without specific complaints. The three later submitted complaints, 19 in all, to Brooks before he left for another superintendent's job in eastern North Carolina.

But the voters, at least some of them, also apparently heeded the Durham Committee on the Affairs of Black People's endorsements. The committee backed Mrs. Clement, Bass, Lennon and Mrs. Trellie Jeffers. Only Mrs. Jeffers lost.

The other side of the committee coin is that two of those, Lennon and Bass, ran fourth and fifth. And Lennon is vice chairman of the board now. That's even more significant since all of the other committee-backed candidates Tuesday were winners in the City Hall primary (Margaret Keller for mayor and Paul Bland and Joan Burton for at-large City Council seats.)

Other endorsements also probably had an impact on the race. Ghirardelli won endorsement from the Durham Voters Alliance, a liberal group that also backed Mrs. Keller in the mayor's race and Bland and Mrs. Burton for City Council. Mrs. Keller, Bland and Mrs. Burton are viewed by many as liberals.

Mrs. Upchurch also got the Alliance's endorsement, and backing from the liberal *Anvil* newspaper. Her re-

fusal to join in an advertising campaign with white candidates James Lumley, Dennis Nicholson and Martin Pierson advertisement campaign may have helped her secure that liberal backing. The ad campaign called for the replacement of the current board.

Some observers were surprised at her victory since she had not run a vigorous race nor had she taken any controversial stands.

What do the election returns mean for city schools?

Most visibly, they mean there will be two whites instead of one on the five-person board. The four blacks on the present board (Dr. Theodore Speigner, the fourth, chose not to run this year) have encountered charges of racism in some of the board's past decisions. That includes the decision to fire Brooks, a white man.

Ghirardelli and Mrs. Upchurch are both white.

Ghirardelli, whom the three incumbents hand-picked in June, is a different kind of operator than the white man he replaced, Harry Rodenhizer. While he has asked sometimes pointed questions at board meetings, Ghirardelli said last Saturday that he is able to compromise on an issue if the compromise doesn't damage city school pupils. That was something Rodenhizer was less inclined to do.

And there is now Mrs. Upchurch, who during the campaign stressed the importance of "parenting." That is a concept from PTA circles, which says that all people who have children do not necessarily know how to be parents. The board until now usually has concerned itself with in-house problems and not with problems that children bring from home.

But the biggest impact on the board may come not from the elections but from the appointment in August of Dr. Cleveland Hammonds to replace Brooks as superintendent. He has received acceptance from most segments of the community, black and white. Some people in city school circles have said that his "An Evening with the Superintendent" program and the way he gripped the reins of city schools will do much to endear him to the public and renew confidence in the system as a whole. And he has, so far, seemed willing to work with each board member.

OMA

PERRY

○ From Ltr 6 OCT 1995 Carolyn Edwards D RPA

The following appeared in "Perry Prints in the Sands of Early America," collected by Hubert L. Perry & compiled by Elizabeth B. Buffa
[Some from Miss Julia Harris (Julia Hamlet Harris of Chapel Hill, NC)]

I. James Perry - came to NC from VA ca 1780 - connection to 7 brothers
(All sons lived & d in NC except Crawford probably to old John Perry
who moved to SC ca 1780) - until 1796

A. Bennett H. Perry - with Franklin Co, NC - male 1840 recorded 1841

- | | |
|---|---------------------|
| 1. John S. Perry mtd 1854 Mary A. U | 4. Luinda Perry |
| 2. Bennett Perry | 5. Rutherford Perry |
| 3. Burkely Perry
(or Brantley Perry) | 6. Esther Perry |
| | 7. Mary Perry |

- B. James Perry
- C. Robert Perry
- D. Ephraim Perry
- E. John Perry
- ←
- F. Crawford Perry

- 1. Calvin Perry
- 2. Wesley Perry
- 3. Allen Perry
- 4. Fabius Perry
- 5. Robert Perry mtd Julia Ann Speight
 - a. Sara Perry
 - b. Lee Perry
 - c. Alpha Perry
 - d. Anna Perry ↑
 - e. Ella Perry
mtd Thomas Harris d 1892
 - i. Thomas Harris d 1947
 - ii. Irwin Watkins d 1932
 - iii. Julia Hamlet Harris
d 18 JUN 1965

OPAL PEARL PERRY

See It's 20 OCT 1995 Billie Perry Ad RPU

I. John Perry, Sr (one of the 7 brothers)

A. Solomon Perry, Sr

1. Solomon Perry, Jr

a. William Henry Perry
b. 15 FEB 1841 d 9 JUN 1904
m. 1875 Obedience
Caroline Yearby

i. An infant died

ii. Oliver Morgan Perry
b. 1878 d 1947

m. Ella Carpenter

iii. Henry Edward Perry b. 1879 d 1959
m. (c) Nellie G. Carpenter

iv. Opal Pearl Perry b. 1881 d 1913

m. 5 JUN 1901 (c) Thomas ^{Edgar} Carpenter, Sr

2. John Perry

3. Thomas Perry

4. Peter Perry

5. Nancy Perry

6. Elizabeth Perry

7. Polly Perry

8. Sally Perry

9. Rebecca Perry

b. Samuel H. Perry
m. (c) Sarah Perry

c. Zachariah Perry
m. Rebecca
Mitchell

d. John Wesley Perry, Sr
m. (1st) Sarah Mitchell
m. (2nd) Maggie
Perkins

(I) Laurie Justin
Carpenter b. 1902 d 1968

(II) Cecil Stewart Carpenter
b. 1906 d 1907

(III) HARRY Perry Carpenter
b. 1908 d 1981
m. (c) NENA MAE
SMITH

(IV) Thomas Edgar Carpenter
Jr. b. 1910
m. (1st) Mary Long
m. (2nd) Elena Ewart

|| list as if children or hus/wife?

William Perry Gay [Cox?]

Dorothy Smith Gay [Cox?]

Benjamin Bullock

v. Sally Katherine Perry b. 1882 d 1960
m. (c) A. W. Grady

vi. William Alvin Perry b. 1884 d 1941
m. (c) Maudie Pittard

vii. Robert Fulton Perry b. 1885 d 1948
m. (c) Grace Edwards

viii. Lena Victoria Perry b. 1887 d 1928
m. (c) A. W. Grady

OSCAR CLEVELAND PERRY

① Zelulon Record THUR 14 NOV 1996 Zelulon, NC

I. Oscar Cleveland PERRY

md () Wilhelmina Arimeter Phillips

A. Annie Ruth Perry

md () Watson Earl White

1. Jill Perry md () Bill Lewis

2. Nell Perry md () Billy Long

3. Bryant Perry md () Cathy White

B. Kathryn Perry md () - - Alkins

Annie P. White

Annie Ruth Perry White of Edenton died Friday, Nov. 8. Funeral was Monday, Nov. 11, in Evans Funeral Home chapel. Burial was in Beaver Hill Cemetery in Edenton.

A native of Chowan County, she was a daughter of the late Oscar Cleveland and Wilhelmina Arimeter Phillips Perry and the wife of the late Watson Earl White.

Surviving: daughters, Mrs. Bill (Jill) Lewis of Spring Hope, Mrs. Billy (Nell) Long of Aydlett; son, Bryant and his wife, Cathy White, of Charlotte; sister, Kathryn Alkins of Hopewell, Va.; 14 grandchildren; three great-grandchildren.

① The Western Wake Herald 29 JAN 1986 Apex, NC

Perry estate includes cash and land for benefit of library

Relatives mystified by terms of Perry's will to Apex library

Relatives of the late Mrs. Eva Perry say they are at a loss to explain how and why she left over \$1 million to the Town of Apex for the purpose of a library.

Conversations last week with relatives of Mrs. Perry say she may have been fond of reading, but that they don't remember there being a lot of books kept at her house, or much ever said about interest in improving Apex's library.

The most anyone knows, says

a niece who asked to remain anonymous, is that the late Otha Perry once told Mrs. Perry that if he should die first, perhaps she ought to consider leaving something in the will to be used to improve Apex's library.

Mrs. Perry died at the age of 94 on Christmas Eve and left all but \$15,000 in cash, to the Town of Apex. The estate, roughly valued at over \$1 million, reportedly contains over 300 acres of land, some 60 of

which are in Beaufort County, N.C., as well as in excess of \$100,000 in cash.

Her sister-in-law, Mrs. Lonnie E. Gertrude Perry, who lives across from Eva and Otha's home place on S. Hughes Street in Apex, says she was a bit surprised to learn that almost everything had been left to the Town of Apex for a library.

"She used to tell me that Otha had said he ought to leave something to the library," said Mrs. L.E. Perry. "I hope that when the land is sold, that the Town of Apex will build the library on her land."

The niece, who lives in Durham, says she is perfectly satisfied with the terms of the will. "She told me before she ever made it (the will) that's the way she wanted to do it," said the niece.

Relatives say there are many people who someday will benefit from the library, if the Town does indeed get its inheritance, and build a new facility.

The will must remain open for about six months. Jack Kerly, vice-president of Central Carolina Bank in Apex, and a member of the Town Board, said last week he hopes no one contests the will.

From the sound of relatives no one probably will challenge the will, since the Perrys had no children of their own. Otha and Eva Perry moved to the S. Hughes street area back in the early 1930's.

They came from Durham County, where they farmed. Upon moving to Apex the Perry's continued farming, much of it through tenants, and Otha Perry spent his time and talents



Mrs. Eva Perry, pictured here when she was 92 years old as a resident at Kinton's Nursing Home in Fuquay-Varina, left almost her entire estate to the Town of Apex.



The Perry homeplace is located on S. Hughes Street. Otha Perry died in October, 1968.

accumulating land.

"They didn't do so awfully much. All Otha wanted to do was buy land," said Mrs. Gertrude Perry, the sister-in-law. He married Otha's brother, Lonnie and they followed Otha and Eva to Apex a couple of years later.

So Mrs. Gertrude Perry says, one of the things Otha Perry did leave behind, and not included in the will was the deed to a cabin and some land in South Creek, near Aurora, N.C.

The niece says she's heard that she's due to receive the cabin in Aurora, but hasn't received confirmation of it.

Otha Perry has two surviving younger sisters, one who lives with her husband now in Davenport, Florida. Mrs. Lucille Allen, Otha's younger sister, said in an interview Friday she was surprised that everything was left to Apex. She said neither of the Perrys, to her knowledge were avid readers.

For the past eight years Mrs.

Eva Perry had lived at Kinton's Rest Home in Fuquay-Varina. Her husband, Otha died on October 26, 1968.

Surviving relatives are a bit mystified by the bequest for a library in Apex, but accept the fact that it was within Mrs. Eva's rights to make her will out according to her wishes.

One story that is told by Kerley about Mrs. Perry's idea about leaving practically everything to the Town, has to do with her story of walking to go fishing in a pond behind the homeplace on S. Hughes Street, and remembering that Otha had once mentioned leaving something behind for a library.

Relatives say that story is reasonable to believe, because Mrs. Eva was the type of person, who fixed ideas in her mind and then became firmly settled on

them.

Despite the couple's apparent wealth during their lives, the two lived simply.

One story that has received recent attention from other newspapers, relating to Mrs. Perry's simple lifestyle, concerns the purchase of a television. Both the niece and Mrs. Gertrude Perry take issue with the recent news accounts of the television, saying it was Lonnie Perry, Mrs. Eva's brother-in-law who arranged the purchase of

the television through a Greenlevel resident who dealt in televisions.

The two women say Mrs. Perry had her brother-in-law handle the purchase for her, and that the reason she didn't buy a color television to replace her old black and white one was due to difficulty in watching the color images.

The 270 acres in Wake County and the 60 acres in Beaufort County have a tax value of \$688,000 said Kerley, who is the executor of the estate. Steve Stewart, town manager of Apex, said last week his estimate is that the tax value of the land is only 60 to 70 percent of its real value.

Kerley wouldn't reveal the exact amount of cash left in the will, but said it was at least \$100,000.

Reports are that when the CP&L Harris plant was being developed, the utility company paid the Perry's \$1 million for the purchase of land related to the construction of the plant.

The will stipulates that the Town of Apex must sell the land, and then use the proceeds for

the purposes of a library. It is up to the Apex Board to decide how the money will be used, either to upgrade the existing library housed in an old depot building on N. Salem Street, or to build a new facility. The will stipulates that the Board, if it sees fit, can use the money to improve the current facility, build a new one, staff the library and furnish it.

OTTS

PERRY

CRAYTON FAMILY - RECORDS FOR W^m A. CRAYTON b 1852 (Chatham Co., NC) - RPH 15 FEB 2011

1880 CENSUS CHATHAM CO., NC - BALDWIN

1900 CENSUS - ORANGE CO., NC - CHAPEL HILL

1910 CENSUS - WAKE CO., NC - RALEIGH

Name	Age
William Craton	1851 29
Mary Craton	1864 16

Name	MO	YRS	Age
Wm A Craton	HEAD	JAN 1850	50
Mary J Craton	WIFE (9,8)	AUG 1862	37
John W Craton	SON	MAY 1881	19
Dolphus Craton	SON	NOV 1882	17
Lula Craton	DAU	AUG 1885	14
Dora Craton	DAU	AUG 1888	11
Valley Craton	DAU	OCT 1890	9
Suda Craton	DAU	JAN 1893	7
Dorsie Craton	SON	MAY 1895	5
James V Craton	SON	FEB 1900	4/12

Name	MO	YRS	Age
William A Creighton	HP	1858	52 [1853] [57]
Marv J Creighton	WIFE (10,9)	1864	46
John W Creighton	SON	1881	29
Dolphus Creighton	SON	1883	27
Lula Creighton	DAU	1886	24
Dora Creighton	DAU	1888	22
Vallie Creighton	DAU	1891	19
Sudie Creighton	DAU	1893	17
Dorsie Creighton	SON	1895	14
James Creighton	SON	1900	10
Delma Creighton	SON	1903	7

I. EDWARD C. CHATHAM CO. NC
 A. ROBERT C. C.
 I. WM A C. b 6 JAN 1852 (?) d 3 SEP 1913 MO 1879 (?)
 MARY J. CARSON

- a. JOHN WESLEY C. 1881 - 1937
- b. ADOLPHUS C. C. NOV 1882 - 1964
- MO (3RD) - - -
- MO (3RD) APT 1903 (?) MATTIE EDWARDS
- MO (3RD) APT 1922 (?) LORENA THOM PSON
- c. BESSIE ELENORA EDWARDS (D/O MATTIE & EUGENE D. CROSS) 9 FEB (I) ROBERT PHILLIP UPCHURCH 1928
- d. MATTIE INEZ C. b 30 JAN 1905 - 1981
- e. LULA VIOLA C b 18 DEC 1908
- f. WM. ADOLPHUS C. b 25 AUG 1910
- g. HUBERT ALMETRAS C b 16 MAY 1913
- h. SALLY DERNARDNE C b 12 JUL 1916
- i. ELENORA C b 11 DEC 1918

1910 CENSUS - WAKE CO., NC - HOUSE CREEK

Name	MO	YRS	Age
Dolphus Cayton	HEAD	1883	27
Mattie Cayton	(3,3) WIFE	1882	28
Bessie Cayton	DAU	1898	12
Inez Cayton	DAU	1905	5
Lula Cayton	DAU	1908	2

1920 CENSUS - WAKE CO., NC - RALEIGH

Name	MO	YRS	Age
Valley Crayton	HEAD S	1892	28
Jno Crayton	BRO MO	1872	38
Jim Crayton	BRO	1902	18
Selma Crayton	BRO	1903	17
Elnora Crayton	DAU	1918	1
[NOT DAU BUT NIECE - RPH]			[3] [8/12] [1] [5/12]

1920 CENSUS - WAKE CO., NC HOUSE CREEK

Name	RENTS	Age
Adolph C Crayton	HEAD	1883 37
Mattie Crayton	DAU	1905 15
Lulu Crayton	DAU	1908 12
William Crayton	SON	1911 9
Hubert Crayton	SON	1915 5
Sallie Crayton	DAU	1916 4

William A Crayton

Birth abt 1852 in Chatham County NC
 Death
 Family Members
 Parents

Robert "Bob" Chatham Crayton	1805 -
Martha Ann Craton	1810 -
Spouse & Children	
Mary J Carson	1862 -
Adolphus C Crayton	1883 - 1964
John Wesley Crayton	1884 - 1937
Lula Craton	1885 -
Dora Crayton	1888 - 1925
Valley Craton	1890 -
Suda Craton	1892 -
Dorsie Craton	1896 - 1917
James Charles Crayton	1900 - 1944
Delma Crayton	1903 - 1960

1852	Birth	Chatham County NC
1860	Residence	Middle Division, Chatham, North Carolina.
Age: 8		
1870	Residence	Center, Chatham, North Carolina.
Age: 18		
1879	Marriage to	Mary J Carson
Age: 27		
1880	Residence	Baldwin, Chatham, North Carolina.
Age: 28		
1900	Residence	Chapel Hill, Orange, North Carolina
Age: 48		
1910	Residence	Raleigh, Wake, North Carolina
Age: 58		
1910	Occupation	Working in Cotton Mill
Age: 58		

- c. LULA C b 1885
- e. MO (7) OTTS PERRY
- d. VALLIE C b OCT 1890
- MO (7) JOE NIPPER *
- a. SUDIE C b JAN 1893
- f. DORSIE C (M) 1895 - 1917
- g. JAMES CHARLES C. b FEB 1900 - 1941
- h. DELMA C. 1903 - 1960
- i. DORA C b AUG 1888 MO JOE NIPPER * = SAME
- 1920 CENSUS - WAKE CO., NC RALEIGH
- Jas Napper HEAD (503) 1892 28
- Dora Napper WIFE 1889 31
- Joseph Napper SON 1920 (710)
- Gabriella Crayton NIECE 1913 7

OTIS

PERRY

○ The Crayton/Creyghton Family of Wake Co, NC - based on notes of R.P.U. Visit 23 JUN 1978 to Martha Lucy Creighton

- I. William A. Crayton - owned property in Chapel Hill Area and in Orange & Chatham Co, NC. Had wealth and members of this family were buried in style. This family lived in the vicinity of Macedonia Cemetery on Mid-Pines Road in Wake Co, NC md () MARTHA KEARSON (spelling?) - (Both Bur - Macedonia Cemetery)
C children A → H lived in Raleigh, NC except D.
- A. Sudie Crayton (F)
 - B. John Crayton (oldest)
 - C. Adolphus Creighton "DOLL" (next oldest)
 - D. Lula Creighton d at Glenn Ranen W of Burlington Nc md () Otis Perry ↑
 - E. Dorsey Creighton (M)
 - F. Valhe Creighton (F) md () Joe Nypers - No issue
 - G. Jim Creighton
 - H. Delma Creighton - died away from Raleigh, NC but brought back to Raleigh for burial. He was a res-do-well like his nephew Hubert
 - I. Dora Creighton md () Joe Nypers - Had issue
- William A. Crayton died on the right hand side of the road beyond Catholic orphanage

OTIS

PERRY

① Zelulon Record THUR 29 FEB 1996 Zelulon, NC

DALLIE LILES
FRANK OSCAR LILES

BESSIE BOTKIN

OTIS PERRY ↑

THOMAS PERRY

Dallie Liles Perry

Dallie Liles Perry, 90, of Middlesex, died Thursday, Feb. 22, at Wilson Memorial Hospital. Funeral was Feb. 24, at Stony Hill Free Will Baptist Church of which she was a member. Interment was in Rock Springs Church cemetery, Bailey.

She was the daughter of Frank Oscar and Bessie Boykin Liles. She was predeceased by her husband, Otis Perry; a son, Thomas Perry; and a daughter, Anna Grey Perry Amer-son.

Surviving: daughter, Christine Brown of Middlesex; son, Pete Perry of Middlesex; sisters, Dula Perry of Wilson, Bessie Lee Denton of Bailey; 14 grandchildren; 12 great-grandchildren; five step-great-grandchildren; one great-great-grandchild.

Arrangements by Shingleton Funeral Home, Wilson.

PANSY

PARKER

X12 57018

○ From Perry Family - Entry 16 MAY 2009 - W^m Winston Perry Section
- Pg 17 - work of Mark Perry

- △ I. William Winston Perry "Little Billy" b. Abt 1926
 - △ md Abt 1944 (?) Martha Hollowell b. Abt 1920 d. Abt OCT 1907
 - △ A. James Winston Perry b. 7 JUL 1946 (?) d. JAN 1915
 - △ md 14 AUG 1978 (?) Mary Ann Cooper
 - △ I. Burrell Perry b. Abt 1998 (FC, NC) d. Abt 1837 (FC, NC) (FC, NC)
 - △ md ~~7~~ NOV 1807 (?) Mary Abbott "Polly" b. Abt 1788 d. Abt 1860
 - △ a. Clinton Henry Perry b. Abt 1822 (FC, NC) d. Abt 1880
 - △ md 30 MAY 1849 (?) Mary Jane Andrews b. Abt 1821 d. 1866
 - i. Allen Canady Perry

5. Allen Canady Perry (b.18 Nov 1851-Franklin Co.,N. C.;d.18 Nov 1920-Dunn's Twnshp.,Franklin Co.,N. C.)

△ sp: Martha Helen Upchurch (b.11 Nov 1855;d.10 Feb 1935) [D/O BURELY A. U., SR of the Redman U., III / Burely A. U., Sr Subclass

△ 6. Mary Elizabeth Perry (b.3 Nov 1875-Franklin Co.,N. C.;d.18 Apr 1955-Spring Hope,N. C.)

△ sp: Nathaniel B. Lewis

△ 6. Sidney T. Perry (b.15 Dec 1876-Family Cem. Franklin Co.,N. C.;d.26 Jun 1896)

△ 6. Wiley Jackson Perry (b.20 Aug 1879-Franklin Co.,N. C.;d.24 Feb 1954-Rex Hosp.,Ral.,N. C.)

△ sp: Iva E. Williams (b.5 Feb 1889-Franklin Co.,N. C.;m.7 Dec 1905;d.21 Jul 1966-Wake Mem. Hosp.,Ral.,N. C.)

△ 7. Mary L. Perry (b.Abt 1908-Franklin Co.,N. C.)

△ 7. Sidney P. Perry (b.20 Dec 1909-Franklin Co.,N. C.;d.25 Jul 1970)

△ sp: Mary Pauline Beddingfield (b.17 Dec 1910;m.Abt 1928;d.4 May 1940)

△ 7. Tyras Ballard Perry (b.19 Apr 1914-Durham,N. C.;d.20 Oct 1969-V. A. Hosp.,Durham,N. C.)

△ 7. Wiley Jackson Perry Jr. (d.Abt 1917)

△ 6. Annie Lee Perry (b.12 Jun 1885-Franklin Co.,N. C.;d.22 May 1952-Zebulon,N. C.)

△ sp: Thaddeus E. Hinnant (b.Abt 1880;m.8 Nov 1905;d.6 Nov 1961-Louisburg,N. C.)

△ 6. James Fredrick (Fred) Perry (b.17 Apr 1887-Franklin Co.,N. C.;d.3 Oct 1970-At home,Rt. # 2 Zebulon,N. C.)

△ sp: Lula G. Mullens (b.8 Nov 1886;m.13 Sep 1908;d.3 Dec 1978)

△ 7. Bruce A. Perry (b.Abt 1909-Franklin Co.,N. C.)

△ 7. Kenneth S. Perry (b.5 Oct 1910-Franklin Co.,N. C.;d.29 Jan 1997)
sp: Mozelle C. (b.7 Nov 1912)

△ 7. Ruby L. Perry (b.Abt 1915-Franklin Co.,N. C.)

△ 7. Margaret V. Perry (b.Abt 1918-Franklin Co.,N. C.)

△ 6. Henry Poindexter Perry (b.6 Dec 1889-Franklin Co.,N. C.;d.5 Feb 1976)

△ sp: Pattie Pearl Richardson (b.Abt 1895;m.15 Dec 1912)

△ 7. Mildred Perry (b.20 Jun 1927-Nash Co.,Spring Hope,N. C.;d.2 Feb 1966-Wake Mem. Hosp.,Ral.,N. C.)

△ sp: George F. Kennedy

△ 6. Raymond Allen Perry (b.15 Jun 1892-Franklin Co.,N. C.;d.16 Feb 1977)

△ sp: Lucy B. Tant (b.18 Apr 1893;m.24 Dec 1911;d.23 Nov 1986)

△ 7. Claude Stephen Perry (b.19 Oct 1912-Franklin Co.,N. C.;d.31 Mar 1973)

△ sp: Pansy Parker (b.14 Jan 1917;d.21 Sep 1971)

△ 7. Martha Hazel Perry (b.3 Jan 1914-Franklin Co.,N. C.;d.5 Jun 1926)

△ 7. Clyde J. Perry (b.21 Jul 1916-Franklin Co.,N. C.;d.29 Nov 1972)

sp: Blonnie S. (b.17 Nov 1915)

△ 7. Betty Sue Powell (b.15 Jan 0019;d.12 Apr 1937)

△ 7. Willie Boyette Hinnant (b.1 Sep 1906-Franklin Co.,N. C.;d.25 Mar 1973)

△ sp: Ollie Thomas Wester

△ 7. Edgar Lee Hinnant (b.9 Feb 1908;d.16 Jun 1908)

△ 7. Helen Varona Hinnant (b.17 Apr 1909;d.6 Jan 1983)

△ sp: Earl Ray Vaughan

△ 7. Gertrude Mae Hinnant (b.1 Jun 1912;d.28 Nov 1999)

△ sp: Ned Cecil Bullock

△ 7. Allen Woodrow Hinnant (b.23 May 1914;d.13 Apr 1999)

△ sp: Ruth Virginia Bell Pearce

△ 7. Mary Kathryn Hinnant (b.27 Sep 1917;d.12 Mar 1977)

△ sp: Alfred Lee Daniels Whesless

△ 7. Thaddeus Edgar (Peter) Hinnant Jr. (b.13 Oct 1919;d.16 Dec 1984)

△ sp: Erna Jean Beddingfield

PATIENCE

PERRY

○ JARVIS WESLEY PERRY, SR BOOK BY Ned Klapp Perry, Sr - 2007

I. Phillip Perry III b 1685 (?) d JUL 1851
 md (1) Joan Hunter b 1700 d 1742
 md (2nd) Judith Hunter b 1716 (Perguinam Co, NC)

A. Jeremiah Perry b 31 MAR 1731 d 16 OCT 1778
 md (1) Jane - - b 1718 (?) d 1734

1. John Perry "speck" b 1850 JUN 1769 (Franklin Co, NC)
 d 12 DEC 1859 (Russell Co, AL)

2. Willis Perry md AWT 1799 (Ruth Strickland b 5 SEP 1779)

b 31 JUL 1756 (FC NC) d 6 SEP 1843 (?) D/o Matthew Strickland & Mary Perry
 md (1) Kidd -

3. B. Russell Perry

b 16 FEB 1767 (?) md

11 DEC 1787 (FC NC)

Heater Bird

3. Jeremiah Perry, Jr "Redhead"
 b 1757

4. Willis Perry b FC, NC d AWT 1850 in Route 1 CA (AT SEA)
 md 16 DEC 1822 (?) Armenia Sanders (she had NC indentured)

i. Wesley B. Perry ^{CSN} b 1829 (FC, NC) d 25 AUG 1864
 (Roanoke Station, VA)

md 12 DEC 1855 (FC, NC) Elizabeth Horton

b 1821 (FC, NC) d 1889 (FC, NC) D/o Willie

Horton & Martha Sanders

(I) Emma Foster Perry "Laz" b 22 NOV 1858 (FC, NC) d 23 AUG 1933 (FC, NC)

md 3 FEB 1891 (FC, NC) Mathe Florence Pearce b 24 AUG 1875 (FC, NC)

d 13 MAR 1940 (FC, NC) D/o Mose Pearce & Frances - -

For Descendants see separate extract

(II) John Beckinridge Perry b 1 NOV 1856 (FC, NC) d 20 JAN 1922 (FC, NC)
 md (1) Elizabeth

(III) Charles Wesley Perry b 2 JUL 1861 (FC, NC) d 14 JAN 1938 (FC, NC)

md 20 JAN 1920 (FC, NC) Amy Jane Pearce

b Strickland Perry d 1857 (AR) ii. Repei Perry md (1) Duncan Bunn

md (1) Candace R. Dunn b 11 DEC 1824 (WV NC) iii. Candace Perry md (1) Athos Denton

c. Mary Perry i. m. Jane Perry md (1) James Rhodes

md (1) Terrel Brooks b TX v. Adaline Perry md (1) W. M. Denton

d. John Madison Perry v. i. Leddia Perry (F) NM

b 1812 (AR) iii. Adelia Perry md (1) W. Calvin Strickland

e. Ruth Perry md (1) Mathie Matthews

f. Amyyellie Benson Perry d 1863 (Opelika, AL) md W. W. Carlyle

g. Elexia Perry md (1) Eli Stroud b Leno Co, AL

h. Patience Perry md (1) Mark Vance b AR

i. Frances Perry md (1) Reuben Ransom

j. Jane Mix

PATRICEA AMANDA PERRY

○ Zebulon, NC Family Relationships Established by RPR from Bioplier - A connection, if any - not known

I - - PERRY
md () Betty Mae -

I. - - Allman
md () Edna - -

A. Douglas Yates Perry "Doug"
md () Patsy Allman

1. Patricia Amanda Perry "Mandy"
md 18 MAY 1996 (Zebulon, NC)

David Jonathan Buchner

2. Andrew Yates Perry, Sr
md 23 OCT 1997 (Benson, ND)

Julie Ann Grimsley

I Joe Grimsley
md () Linda - -

a. Andrew Yates Perry, Jr "Aron"
b 6 APR 1998

Cousins of 1 & 2

Sara Coleman of Lexington, NC
Kelly Stuchland of Zebulon, NC
Debra Stuchland

Zack Wicks
Bill S. Wicks
Cameron Harrell

○ Zebulon Record
THUR 3 MAY 1990
Zebulon, NC

Zebulon girl recognized

Mandy Perry, the daughter of Mr. and Mrs. Douglas Perry of Zebulon, was recently awarded the "Dean's Special Recognition in Foreign Language" for excellence in Latin at Saint Mary's College.

Miss Perry is an 11th-grader at the school. Saint Mary's is a two-year college and an upper-level preparatory school for women, and offers liberal arts programs that prepare students for continued study toward a college degree and a professional career.

○ Zebulon Record THUR 28 JUN 1990
Zebulon, NC

high-school honor roll at Saint Mary's College for the spring semester.

Perry listed for academics

Mandy Perry, daughter of Mr. and Mrs. Douglas Y. Perry of Zebulon, has been named to the

To be eligible for the high school honor roll, a student must maintain a 3.25 grade-point average on a 4.0 scale, while maintaining the status of "student in good standing" with the school. Saint Mary's is a two-year college and upper level preparatory school.

PATRICIA AMANDA PERRY

○ Zebulon Record THUR 11 JUL 1996 Zebulon, NC ⁽²⁾



Mrs. David Jonathan Buchner
Patricia Amanda Perry

PATRICIA AMANDA PERRY
DAVID JONATHAN BUCHNER
DOUGLAS Y. PERRY
YATES PERRY

Patricia Amanda Perry of Raleigh and David Jonathan Buchner of Raleigh were united in marriage Saturday, May 18, at Zebulon Baptist Church. The double-ring ceremony was performed by the Rev. Jack Glasgow.

The bride is the daughter of Mr. and Mrs. Douglas Y. Perry of Zebulon. Parents of the bridegroom are Mr. and Mrs. Phil Buchner of Ft. Lauderdale, Fla.

The bride's grandmothers are Edna Allman and Bettie Mae Perry, both of Zebulon.

Given in marriage by her father, the bride wore

She was attended by Kim A. Meggitt of Raleigh as matron of honor. Bridesmaids were Julie G. Perry of Zebulon, sister-in-law of the bride; Sara Coleman of Lexington, Ky.; and Kelly Strickland of Zebulon, cousin of the bride.

The ring bearer was Zack Hicks of Zebulon, cousin of the bride. Isabel Buchner of Ft. Lauderdale, Fla., cousin of the bridegroom, was the flower girl.

The bridegroom chose his father to be his best man. Ushers were Phil Buchner Jr. of Ft. Lauderdale, Fla., brother of the bridegroom; Mike Brown of Ft. Lauderdale, Fla., brother-in-law of the bridegroom; and Yates Perry of Zebulon, brother of the bride.

Wedding music was presented by Tami B. Dyck of Raleigh, vocalist; and Anne A. Leggett of Hampton, Va., pianist and organist.

Lee Fowler of Zebulon directed the wedding. The register attendant was Jill S. Hicks of Zebulon, cousin of the bride. Program attendants were Cameron Har of Hampton, Va., cousin of the bride; and Ryan Brown of Lauderdale, Fla., nephew of the bridegroom. Waddell Mitchell Zebulon was the sound system attendant.

The bride is a graduate of Mary's College in Raleigh and Western Carolina University Cullowhee. She is a recreational therapist.

Her husband attended West Carolina University and is currently attending N.C. State University.

After a wedding trip to Beaufort, the couple will make their home in Raleigh.

Reception

Immediately after the wedding ceremony, a reception was held at the lakefront home of the parents of the bride at Bunn Lake Estate in Zebulon. The wedding party arrived by boat, being introduced to the guests from the boat dock.

The guests were served refreshments consisting of assorted fruits, vegetables and dips; assorted cheeses and sandwich meats; a large wedding cake; and punch.

Rehearsal dinner

After the wedding rehearsal the eve of the wedding, a rehearsal dinner was held at Bi Ed's Meeting Place in Wendell. The dinner was hosted by the parents of the bridegroom-elect. Approximately 60 guests attended.

Bridesmaids' luncheon

A bridesmaids' luncheon was held May 17 at the home of the bride-elect's mother. The bride chose this time to give gifts to the bridesmaids and flower girl.

PATRICIA AMANDA PERRY

③
○ Zebulon Record THUR 15 FEB 1996 Zebulon, NC

DAVID JONATHAN BUCHNER

PATRICIA AMANDA PERRY

○ Zebulon Record

THUR 7 JUN 1990

(Zebulon, NC

Zebulon girl graduates

Patricia A. Perry, the daughter of Mr. and Mrs. Douglas Perry of Zebulon, recently received her high school diploma from Saint Mary's College.

Miss Perry graduated with honors and was among 76 graduates to receive a diploma at commencement ceremonies on May 12.

Saint Mary's is a two-year college and upper-level preparatory school for women offering liberal arts programs.

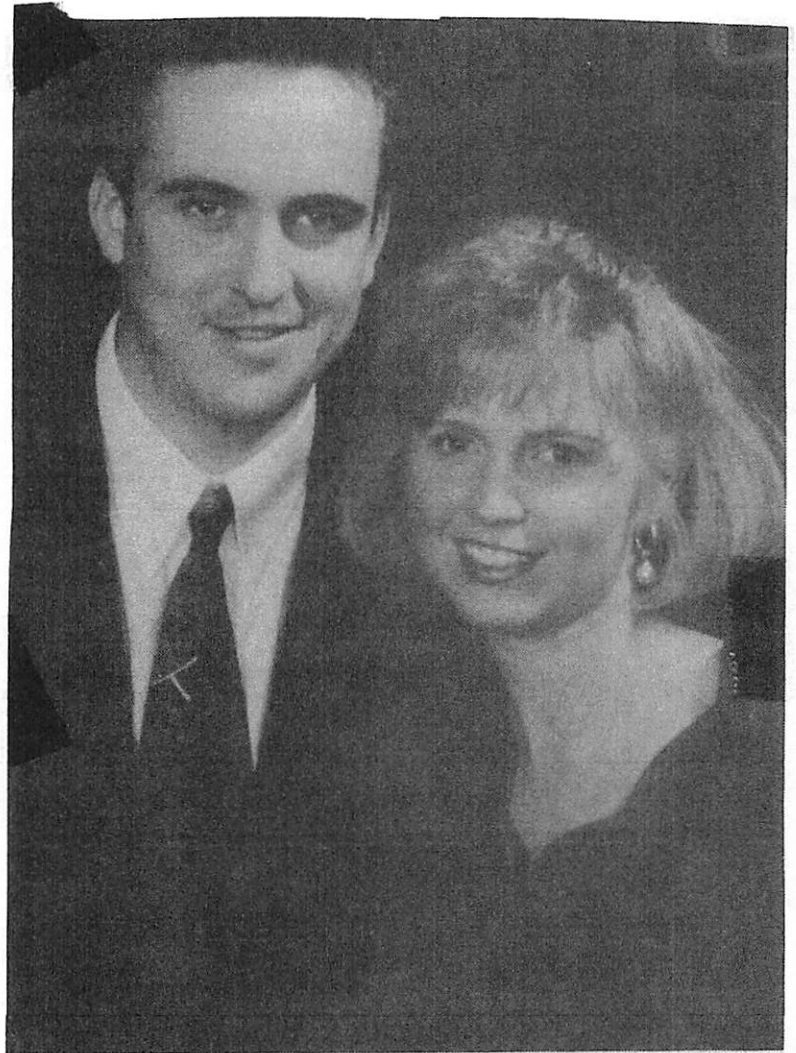

David Jonathan Buchner and Patricia Amanda Perry

Perry and Buchner

Mr. and Mrs. Douglas Y. Perry of Zebulon announce the engagement of their daughter, Patricia Amanda of Raleigh, to David Jonathan Buchner of Raleigh, the son of Mr. and Mrs. Phillip L. Buchner of Fort Lauderdale, Fla.

The wedding is planned for May 18 at Zebulon Baptist Church.

○ Zebulon Record
THUR 6 FEB 1990
Zebulon, NC

Mandy Perry of Zebulon was

recently named to the honor roll at Saint Mary's College for the fall semester.

Miss Perry is the daughter of Mr. and Mrs. Douglas Perry of Zebulon. She is a 12th grader at the school.

To be eligible for the high school honor roll, a student must maintain

a 3.25 grade point average on a 4.0 scale while maintaining the status of a "student in good standing."

Saint Mary's is a two-year college and an upper-level preparatory school for women offering liberal arts programs. The school is located in Raleigh.

○ See Hs 28 OCT 2001 willa Mae Bolton Ed RPM

I. James Algia Phillips of the Richard U, III / James U, VII Sudan - Elizabeth Thane U Line.

A. Oliver Newton Phillips

1. Wesley Floyd Phillips

↳
b. Mildred Marie Phillips b 2 SEP 1921 (?) md AUG 1953
James Freeman Vich b 15 OCT 1922 (?) d 23 JUL 1973

c. Mary Magalee Phillips b 3 JAN 1923 (?) md NOV 1942

(1) Derwood Hill Perry b 7 NOV 1923

i. Phyllis Hill Perry b 20 FEB 1944 (?) md 4 JUN 1966

Raymond Batchelor

(I) Kevin Batchelor b 2 AUG 1972

(II) Kelly Batchelor b 1 MAR 1975

ii. Patricia Lee Perry b 23 SEP 1945 md (?) Howard

Bruce Brandon, Sr

(I) Howard Bruce Brandon, Jr b 22 MAR 1982

iii. Wesley Bryan Perry b 30 SEP 1956

(I) ERIN MIRIAM PERRY (Tuplet)

(II) EMILY LAUREN PERRY (Tuplet)

(III) WESLEY ROSS PERRY (Tuplet)

iv. Michael Allen Perry b 28 SEP 1962 (?) d 29 OCT 1962
(Nashville, TN)

v. Stephen Scott Perry b 14 FEB 1964

PATRICIA LOUISE PERRY

○ Zelulon Record THUR 15 JUL 1999 Zelulon, NC

I. - - PERRY

- A. Patricia Louise Perry ↑
- B. Mary Perry
- C. Malcolm Perry
- D. Cleveland White

Patricia Louise Perry

Patricia Louise Perry, 58, of Louisburg, died Thursday, July 8, at her home. Funeral was Sunday, July 11, at Rock Spring Baptist Church. Burial was in Bunn Cemetery.

Surviving: sister, Margaret Frazier of Florida; brothers, Malcolm Perry of Youngsville, Cleveland White of the home.

Arrangements by Lancaster Funeral Home.

① See #tr 15 JUL 1991 Evelyn Clyde Wilson to RPA

I. Alton Owen Perry, Sr of the Nathan A. F/
Gilbert Upham Subd

A. Anthony Bryan Perry, Sr

1. Anthony Bryan Perry, Jr b 1966

2. Patrick Lee Perry b 1968

3. Tonya Ann Perry b 1970

4. Jonathan Perry b 1977

5. Tricia Perry b 1979

② See #tr 6 SEP 1991 Evelyn Clyde Wilson to RPA

Patricia Marie Perry b 21 NOV 1979

From Email 21 JUN 2010 Ann Poe @ RPU (No message)

In News & Observer Raleigh, NC

2

Relationship of
Groom & Bride
(per RPU)



Upchurch-Perry

Patricia Marie Perry became the bride of Joseph Larry Upchurch on June 11, 2010. The evening ceremony was held in the garden of the Matthews House in Cary, NC. A dinner reception followed. The groom's parents hosted a rehearsal dinner the night before.



Mrs. Joseph Larry Upchurch

Patricia was escorted by her father, Anthony Bryan Perry, Sr. and was given in marriage with the blessing of he and her mother, Patricia Thompson Perry. The groom is the son of Pastor James Larry Upchurch and Corianna Lovett Upchurch. Pastor Upchurch united them in holy matrimony with a double ring ceremony.

Tonya Perry Henshaw was her sister's matron of honor. Other attendants were Katherine Honner Perry, Mia Diana Perry and Carly Bynam. The bride was radiant in a Romona Keveze natural white silk duponi gown. It featured a deep V-neckline accented with a hand-beaded alençon lace inset and a ruffled band at the waist. The slim fluted skirt highlighted a dramatic ruffled back with covered buttons and a chapel-length train. Her veil, which had a satin edge and cascaded to waist length, was topped with a vintage comb of swarovski crystals and pearls. She carried a bouquet of white hydrangeas, dendrobium and cymbidium orchids, pink peonies, and lily grass with ivory sheer ribbon.

Best man was Mark Anthony Mitchell, Jr. Groomsmen were Jonathan Carleton Perry, Sr., Garrett Thomas Beaton, and Jordan Chandler Beaton. Kenneth James Upchurch served as wedding and event planner. Elegant Ensembles and acoustic guitarist, Shelly Merchant, provided music.

The bride graduated from Meredith College. She is employed by MyNewPlace.com. The groom is self-employed.

After a honeymoon to Puerto Vallarta, Mexico, the couple will make their home in Raleigh.

PETER

PERRY

See It's 20 OCT 1995 Billie Perry to RPH

I. John Perry, Sr (one of the 7 brothers)

A. Solomon Perry, Sr

1. Solomon Perry, Jr
 ↓
 a. William Henry Perry
 b. 16 FEB 1841 d 9 JUN 1904
 m. 1875 Obedience
 Caroline Yearby

- 2. John Perry
- 3. Thomas Perry
- 4. Peter Perry ↑
- 5. Nancy Perry
- 6. Elizabeth Perry
- 7. Polly Perry
- 8. Sally Perry
- 9. Rebecca Perry

- b. Samuel H. Perry
m. (1) Sarah Perry
- c. Zachariah Perry
m. Rebecca Mitchell
- d. John Wesley Perry, Sr
m. (1st) Sarah Mitchell
m. (2nd) Maggie Perkins

- l. Amiefont died
- ii. Oliver Morgan Perry
b. 1878 d 1947
m. Ella Carpenter
- iii. Henry Edward Perry b. 1879 d 1959
m. (1) Nellie G. Carpenter
- iv. Opal Pearl Perry b. 1881 d 1913
m. 5 JUN 1901 (1) Thomas ^{Edgar} Carpenter, Sr

- (I) Laurie Justin
Carpenter b. 1902 d 1968
- (II) Cecil Stewart Carpenter
b. 1906 d 1907
- (III) PERRY Perry Carpenter
b. 1908 d 1981
m. (1) NENA MAE SMITH
- (IV) Thomas Edgar Carpenter
Jr. b. 1910
m. (1st) Mary Long
m. (2nd) Elena Ewart

- u. Sally Katherine Perry b. 1882 d 1960
m. (1) A. W. Grady
- vi. William Alvin Perry b. 1884 d 1941
m. (1) Maudie Pittard
- vii. Robert Fulton Perry b. 1885 d 1948
m. (1) Grace Edwards
- viii. Lena Victoria Perry b. 1887 d 1928
m. (1) A. W. Grady

1) list as if children or hus/wife?
 William Perry Gay [Cox?]
 Dorothy Smith Gay [Cox?]
 Benjamin Bullock

PETER PERRY

① See #1 22 MAY 1987 Oliver Mungato U to RPH
Coy Tillman U sections

Butte Co, NC Deeds (from Warren Co, NC Courthouse
- microfilm) (NC State Dept of Archives & History)

Book 2, Pg 281 20 FEB 1769

Jedowick Alford of Butte Co, NC to Richard
U (Richard U, II) of same county --

Consideration of 40 pounds current money
of VA. Tract of land containing 200 acres
M/L on the South side of Crooked Creek
- Womack line - - it being part of a deed
to the said Jedowick Alford from end
of Granville

Test: James Alford, Peter (P) Perry of
Mash

Praver AUG Court 1769

PHILLIP

PERRY

○ JARVIS WESLEY PERRY, SR BOOK BY Ned Klapp Perry, Sr - 2007

I. Phillip Perry III b 1685 (?) d JUL 1851
md (1) Joan Hunter^{II} b 1700 d 1742
md (2nd) Judith Hunter b 1716 (Perguinam Co, NC)

A. Jeremiah Perry b 31 MAR 1731 d 16 OCT 1778
md (1) Jane - b 1718 (?) d 1734

1. John Perry "Speck" b 1850 JUN 1769 (Franklin Co, NC)
d 12 DEC 1859 (Russell Co, AL)

2. Willis Perry md AWT 1799 (?) Ruth Strickland b 5 SEP 1779 (?)

b 31 JUL 1756 (FC NC) d 6 SEP 1843 (?) D/o Matthew Strickland & Mary Perry
md (1) Kiddy -

3. B. Russell Perry

b 16 FEB 1767 (?) md

11 DEC 1789 (FC NC)

Wester Bride

3. Jeremiah Perry, Jr "Redhead"
b 1757

5. Willis Perry b FC, NC d AWT 1850 9m Route to CA (AT SEA)

md 16 DEC 1822 (?) Armenia Sanders (she had NC indentured)

i. Wesley B. Perry^{CO} b 1829 (FC, NC) d 25 AUG 1864

(Roanoke Station, VA)

md 12 DEC 1855 (FC, NC) Elizabeth Horton

b 1821 (FC, NC) d 1889 (FC, NC) D/o Willie

Horton & Martha Sanders

(II) Emma Foster Perry "Laz" b 22 NOV 1858 (FC, NC) d 23 AUG 1933 (FC, NC)

md 3 FEB 1891 (FC, NC) Mathe Florence Pearce b 24 AUG 1875 (FC, NC)

d 13 MAR 1940 (FC, NC) D/o Mose Pearce & Frances - -

For Descendants see separate extract

(III) John Beechinsridge Perry b 1 NOV 1856 (FC, NC) d 20 JAN 1922 (FC, NC)

md (1) Elizabeth

(III) Charles Wesley Perry b 2 JUL 1861 (FC, NC) d 14 JAN 1938 (FC, NC)

md 20 JAN 1920 (FC, NC) Amy Jane Pearce

b Strickland Perry d 1857^(AR) i. Repsi Perry md (1) Duncan Bunn

md (1) Candace R. Dunn^{b 11 DEC 1824 (W. NC)} ii. Candace Perry md (1) Atrax Denton

c. Mary Perry i. m. Jane Perry md (1) James Rhodes

md (1) Terrel Brooks b TX v. Adaline Perry md (1) W. M. Denton

d. John Madison Perry v. i. Ledia Perry (F) NM

b 1812 (AR) ii. i. Adelia Perry md (1) W. Calvin Strickland

e. Ruth Perry md (1) Mathie Matthews

f. Amygylia Benson Perry d 1863 (Opelika, AL) md W. W. Carlyle

g. Eliza Perry md (1) Eli Stroud b Low Co, AL

h. Patience Perry md (1) Mark Vance b AR

i. Frances Perry md (1) Reuben Ransom

j. Jane Nix

PHILIP

PERRY

(2)

○ JARVIS WESLEY PERRY, SR BOOK BY Ned Klopp Perry, Sr - 2007

I. Phillip Perry b. 1685

A. John Perry b. 1727(?) d. 1796 (FCNC)

1. Jeremiah Perry "Ridge" b. 1762 (Granville Co, NC) d. FCNC
 md 1 JAN 1790 (FCNC) Martha Hartsfield b. 1775 (Auto. Co, NC)
 d. SEP 1846 (FCNC)

a. Hartsfield Perry b. 1797 (FCNC) d. BEF SEP 1886 (FCNC)
 md (?) Jane Stallings b. 1800 (?) d. BEF 1856 (FCNC)

B. Burrell Perry b. 1730 (?) md (?) Elizabeth Massey

1. Jeremiah Perry b. APR 1761 (Casine, FCNC) d. 17 OCT 1838
 (Casine, FCNC) md 1788 (?) Temperance Boddie b. 10 NOV 1767
 (Nash Co, NC) d. 9 JUN 1850 (FCNC)

a. Nathan Boddie Perry b. 15 APR 1788

b. Bennet Wallis Perry b. 1 AUG 1790

c. William Miller Perry b. 25 JAN 1793

d. Redding Perry b. 5 DEC 1794

e. Elizabeth Perry b. 5 FEB 1798

f. Henry Perry b. 2 JUN 1799

g. Mary Perry b. 28 APR 1801

h. Chloé Boddie Perry b. 30 JUN 1803

i. Temperance Boddie Perry b. 11 MAR 1805

C. Joshua Perry b. APT 1725

1. Jeremiah Perry

D. Jeremiah Perry b. 31 MAR 1731 (?) d. 16 OCT 1778

md (?) Jane -- b. 1718 (?) d. 1734 (?)

1. John Perry "Speck" b. 18 JUN -- 1769 (FCNC)

d. 12 DEC 1859 (Russell Co, AL) - see separate extract

2. Mullin Perry b. 31 JUL 1756 (FCNC) md (?) Kiddy

= son = Casine to his Uncle Burrell Perry.

3. Jeremiah Perry "Redhead", b. 1757

md 1778(?) ---

4. Burrell Perry b. 16 FEB 1767

md 11 DEC 1789 (FCNC) Nester Bird

a. Burrell Perry - Faint Evidence

b. Emily Perry md (?) -- Hamilton

i. Eleazar Blackburn Hamilton

(I) Alex Hamilton

md (?) Rosa --

PHILLIP

PERRY

(3)

○ See Bioguide of Virline E. Perry - Entry 23 JUN 1997

I. Phillip Perry b 1675 (Nansemond Co, VA) d 1751 (VA)
md (Nansemond Co, VA) Elizabeth Nander b 1675

A. Francis Perry - ancestor of Virline E. Perry

B. John Perry b 1727 (Nansemond Co, VA) d 1796
(Franklin Co, NC) md - - Ruffin b 1746

1. Bennett H. Perry d 1841 (Franklin Co, NC)
md Nancy - - b 1790 (NC)

a. John Sidney Perry b 1835 (NC)
md 12 DEC 1854 (Franklin Co, NC).
Mary A. U.

PHILLIP

PERRY

○ JARVIS WESLEY PERRY, SR BOOK BY Ned Klapp Perry, Sr - 2007 ⁽⁴⁾

I. Phillip Perry b 1685

A. Jeremiah Perry b 31 MAR 1731

see separate exland

B. John Perry b 1727 (?) d 1796 (FCNC)

* C. Francis Perry (m) b AHT 1730

D. Joshua Perry b AHT 1725

E. Nathaniel Perry b 1728

F. Wm Perry b 1726

G. Barwell Perry b 1730 md (?) Elizabeth Massey

H. Rachel Perry b 1732

I. Miriam Perry b 1735

J. Jude Perry b 1748

* The 7 Perry Brothers who moved from VA to NC

PHYLLIS

PERRY

○ Zebulon Record THUR 18 SEP 1997 Zebulon, NC

WILLIAM PERRY

CHARLES PERRY

CAROLYN (PERRY) LILES

PHYLLIS (PERRY) SCHISKEY

LINDA (PERRY) HENDERSON

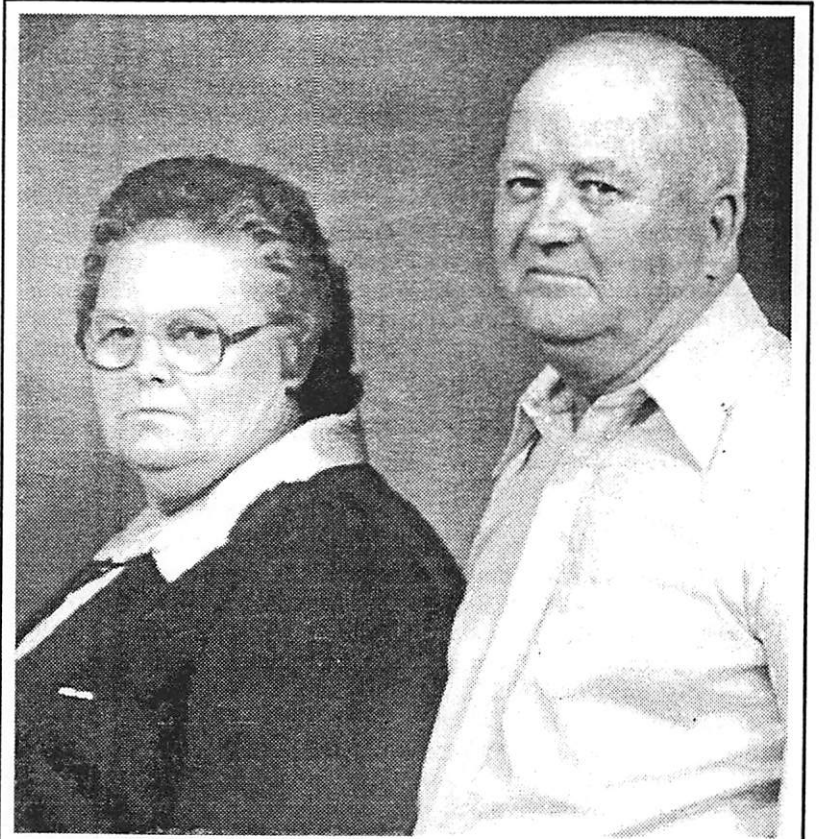

Mr. and Mrs. William Perry

Perrys note 50th anniversary

Mr. and Mrs. William Perry of Middlesex celebrated their 50th wedding anniversary Sept. 13.

A dinner was held for them Sept. 12 at Parker's Barbeque in Wilson by their children: Charles Perry of Middlesex; Carolyn Liles and Phyllis Schiskey, both of Zebulon; and Linda Henderson of Durham.

PHYLISS GAIL PERRY

- ① See Biopile of Garland Ray Perry - Entry 5 JUN 1986
Phyliss Gail (Perry) Pearce 28 of 307 S Wood Court
Wendell, NC was killed in a car accident
24 MAY 1986 in Wake Co, NC near Zebulon

○ See Hs 28 OCT 2001 willa Mae Bolton Ed RPM

I. James Algia Phillips of the Richard U, III / James U, VII Sublan - Elizabeth Thane U Line.

A. Oliver Newton Phillips

1. Wesley Floyd Phillips

↳
b. Mildred Marie Phillips b 2 SEP 1921 (?) md AUG 1953C
James Freeman Vich b 15 OCT 1922 (?) d 23 JUL 1973

c. Mary Magalee Phillips b 3 JAN 1923 (?) md NOV 1942

(1) Derwood Hill Perry b 7 NOV 1923

i. Phyllis Hill Perry b 20 FEB 1944 (?) md 4 JUN 1966D

Raymond Batchelor

(I) Kevin Batchelor b 2 AUG 1972

(II) Kelly Batchelor b 1 MAR 1975

ii Patricia Lee Perry b 23 SEP 1945 md (?) Howard

Bruce Brandon, Sr

(I) Howard Bruce Brandon, Jr b 22 MAR 1982

iii. Wesley Bryan Perry b 30 SEP 1956

(I) ERIN MIRIAM PERRY (Triplets)

(II) EMILY LAUREN PERRY (Triplets)

(III) WESLEY ROSS PERRY (Triplets)

iv. Michael Allen Perry b 28 SEP 1962C) d 29 OCT 1962

(Nashville, NC)

v. Stephen Scott Perry b 14 FEB 1964

POLLY

PERRY

See It's 20 OCT 1995 Billie Perry Ad RPU

I. John Perry, Sr (one of the 7 brothers)

A. Solomon Perry, Sr

1. Solomon Perry, Jr

a. William Henry Perry

b. 16 FEB 1841 d 9 JUN 1904

md 1875 Obedience

Caroline Yearby

i. An infant died

ii. Oliver Morgan Perry

b. 1878 d 1947

md Ella Carpenter

iii Henry Edward Perry b. 1879 d 1959

md (1) Nellie G. Carpenter

iv. Opal Pearl Perry b. 1881 d 1913

md 5 JUN 1901 (1) Thomas ^{Edgar} Carpenter, Sr

2. John Perry

3. Thomas Perry

4. Peter Perry

5. Nancy Perry

6. Elizabeth Perry

7. Polly Perry ↑

8. Sally Perry

9. Rebecca Perry

ii. Samuel H. Perry

md (1) Sarah Perry

c. Zachariah Perry

md Rebecca Mitchell

d. John Wesley Perry, Sr

md (1st) Sarah Mitchell

md (2nd) Maggie Perkins

(I) Laurie Justin

Carpenter b. 1902 d 1968

(II) Cecil Stewart Carpenter

b. 1906 d 1907

(III) HARRY Perry Carpenter

b. 1908 d 1981

md (1) NENA MAE

SMITH

(IV) Thomas Edgar Carpenter

Jr. b. 1910

md (1st) Mary Long

md (2nd) Elena Ewart

v. Sally Katherine Perry b. 1882 d 1960

md (1) A. W. Grady

vi. William Alvin Perry b. 1884 d 1941

md (1) Maudie Pittard

vii. Robert Fulton Perry b. 1885 d 1948

md (1) Grace Edwards

viii. Lena Victoria Perry b. 1887 d 1928

md (1) A. W. Grady

1) list as if children or hus/wife?

William Perry Gay [COX?]

Beretty Smith Gay [COX?]

Benjamin Bullock

POLLY

PERRY

DEED:

FRANKLIN CO, NC

6 NOV 1822

DEED BK 21 PG 223 [Not found in reference 4]

Thomas Gay to William Harrison
200 Acres - South and side of Little Crooked Creek

Adjoining: Bailey Gay
Polly Perry ↑
John Richards
Osborn Gay
Williamson Richards

witness: I. H. Coaley
w. T. Hollingsworth

obtained by RPH
& John Lee G, Jr
15 OCT 1990

PRESLEY PAGE PERRY

XII-19018

Sheet Rec'd 3 DEC 2001 by RPU from Della Mae Bolton - prepared by her - Richard U, III / James U, III
Subson - Elizabeth Thaneley U Liles. James Algia Phillips

Husband: Presley Page Perry ↑

Born: 15 June 1889
Married: 15 April 1909 in: Wake county
Died: 18 August 1967 in: Wake County, NC
Father: William Rosco Perry
Mother: Margaret Heland Horton

Wife: Sara Liza "Sadie" Phillips

Born: 16 August 1892
Died: 16 August 1978
Father: James Algia Phillips
Mother: Martha Jane Liles

CHILDREN

1 M	Name: Lowery Stancil Perry Died: December 1982 in: Wake County, NC Spouse: Adelaide Strickland
2 M	Name: Ronald Lee Perry Born: 1913 Died: 1948 in: Wake County, NC Spouses: Betty Hales,
3 F	Name: Burma Christine Perry Born: 08 September Married: 22 October Spouses: Guy Mullis, Charles C. Creech
4 M	Name: Elwood Page Perry Born: 25 April 1922 Married: 21 June 1945 in: Zebulon Baptist Church Spouse: Cleo Cornelia Glover
5 F	Name: Felcia Myree Perry Born: 25 February 1910 Married: 01 October 1927 in: Wake county Died: 27 July 1992 in: Wake Medical Center Spouse: Robert Dorsey Williford

PAGE PERRY

(2) XID-19018

① see ~~the~~ 16 SEP 1987 mulla Mae Bolton to RPH
Page Perry b 1889 d 1967 and 1909 Sarah
Liza Phillips b 16 AUG 1892 d 16 AUG 1978, dau
of James Algra Phillips of the Richard III/
James II Sudan.

PRESLEY PAGE PERRY

3

○ Family linkages based on the R. B. Horton Cemetery on South Wakefield Rd, 2 elulen, NC - Recorded by RPU 29 MAR 2005

I. *Allison Robertson Horton b 1823 → He started the cemetery in 1892

A. Robert Blacknell Norton 3 DEC 1857 - 12 FEB 1925
 md (1) Mary Thomas Pierce 2 MAY 1861 - 30 MAR 1925

NOTED 3
 ROCKS - NO
 INSCRIPTIONS

1. Samuel L. Horton [vs *Samuel Allison Norton?] 1 OCT 1883 - 6 AUG 1935 md (1) Verana *Jefferys 31 DEC 1891 - 30 JUN 1979

a. Samuel DeWarner Horton 1919 - 1921 25 DEC 19 MAY

2. Mary J. Horton 1885 - 1940 md (1)

← Alango C. Chamblee 1876 - 1944

3. Henry *Clay Horton 23 MAY 1881 - 20 JUN 1959

md (1) Clyde *Wilkinson 5 JAN 1894 - 28 MAY 1960

a. Dixie L. Horton 5 APR 1919 - 8 AUG 1927

b. ~~Jefferys~~ Clay Horton 30 AVE 1914 - 10 OCT 1990

md (1) Blanche *Sutton 20 OCT 1913 - 2 MAR 1997

i. Infant Horton 27 FEB 1950

c. *Emma Horton md (1) John Sullivan Craig

(LT JG USN WWII 31 JAN 1915 - 17 NOV 1992

i. *Deborah Craig

md (1) *Ralph Lee Stewart, Jr 26 SEP - 26 APR 1901 - 1999

(I) Lee Justin Stewart 1901 - 1999

4. Sallie Kina Horton 7 FEB 1890 - 18 OCT 1918 md (1) Charlie Clarence Strickland 28 APR 1890 - 1961

5. *Earl Marion Horton (AKA Marion Earl Horton) 23 SEP 1892 - 8 OCT 1968 md (1) Goldie Jefferys 24 OCT 1873 - 28 FEB 1982

6. Wyatt *Clifton Horton 24 AUG 1895 - 12 MAR 1983

md (1) Mary Bell *Watkins 20 MAY 1901 - 29 SEP 1991

a. J. Wyatt Horton 10 AUG 1925 - 29 DEC 1996

md (1) Marie B b 26 FEB 1925 d - - -

7. Joda *Horton 30 JUL 1897 - 15 SEP 1950

md (1) *Lexie E. Johnson

8. Vance Berry Horton 21 FEB 1888 - 23 NOV 1892

9. Robert Bell Horton 31 AUG 1899 - 9 MAY 1900

10. Nathan L. Horton 15 NOV 1878 - 18 MAR 1953

md (1) Alma *Liles 8 MAY 1879 - 5 MAY 1950

NOT LINKED:
 LEON A. ADAMS 22 JUL 1906 - 6 NOV 1965
 SAMUEL BARBEE NORTON 5 SEP 1954 - 6 SEP 1954
 MARY NONNERLY NORTON 17 APR 1922 - 18 MAY 2002

a. Marie G. Chamblee 7 NOV 1910 - 26 NOV 1985
 b. Mildred *Chamblee 1912 - 1988 md (1) A. Graham Fowler 1906 - 1974
 c. Shermood S. Chamblee 16 AUG 1914 - 14 JUL 1968 md (1) Elizabeth W. - 24 JUN 1916 - 24 DEC 2003

Son of *Sidney Columbus Chamblee

a. Needham Earl Horton 21 AUG 1921 - 16 FEB 1998
 b. Charles Allison Horton II

c. Roderick Marion Horton 31 JAN 1930 - 3 APR 1969

d. Dorothy *Horton 31 JUL 1918 - 15 SEP 2003 md (1) Edward D.

Ellington 14 OCT 1916 - 20 DEC 1998

i. Branda A. Ellington 1947 - 2004

NEED CONNECTION TO HORTON FAMILY:
 I. - - NORTON
 A. *Margaret Heland Horton md (1) Wm Raced Perry.
 I. *PRESLEY PAGE PERRY

MD INTO UPPOUCH FAMILY
 a. Lowery Stancel Perry 12 NOV 1915 - 6 DEC 1982 md (1) Adelaide *Strickland 26 AVE 1916 - 2 NOV 1999
 i. Martha Ann Perry 13 FEB 1943 (INFANT)

*DETAIL NOT ON MONUMENTS - ADDED BY RPU

|| Charles Allison Horton came to Cemetery on 29 MAR 2005 to visit RPU

PRESTON

PERRY

The Perry Census Records below extracted by RPU 1 AVE 2008 starting with Health Certificate input from the of Green NMN St. Bernard 29 JUL 2008 to RPU - for Henry Kearney PERRY who md Raena Florena Johnson of the Jubal U, I / Little Berry U Subclass } → - Raena U line

HENRY KEARNEY PERRY
b. June 25, 1885 Franklin County, NC
d. Dec. 8, 1963 Wake Forest, Wake County, NC, Rogers Nursing Home
Parents: Henry Perry & Hannie Perry
SS# same as wife's above? [NANNIE]
Informant: W. H. Perry, Rt1, Youngsville, NC
Burial: Bethlehem Church Cemetery, Franklin Co., NC

1850 CENSUS DAUGHTERS
TWP, FRANKLIN CO, NC

1860 CENSUS - HARRIS TWP
FC, NC - PD = BAKERS X RDS

Name	B APT	Age
Caesy Perry F	1805	45
Gustin Perry M	1842	8
* Harriet Perry F Δ	1821	29
Harty Perry F	1830	20
John Perry M	1832	18
Laney Perry F	1837	13
Leroy Perry M	1844	6
Lucretia Perry F	1847	3
* Rowena Perry F Δ	1823	27
Sarah Perry F	1834	16
Willis Perry M	1805	45

L FARMER (RPU)
* PROB SISTERS/O WIVES OR AUNTS

Name	B APT	Age
John S Perry	1833	27
Mary Perry	1834	26
Bennet L Perry	1856	4
James B Perry	1858	2
William H Perry	1860	6.12
Nancy Perry	1803	57
Martha Andrews B	1846	14

1870 CENSUS - HARRIS
TWP, FRANKLIN CO, NC

Name	B APT	Age
Mary Perry	1835	35
Leonard Perry	1857	13
Berry Perry	1858	12
Henry Perry	1860	10
Nancy Perry	1861	9

1880 CENSUS, HARRIS TWP
FRANKLIN CO, NC

Name	B APT	Age
William Perry	1860	20 → FARMER SINGLE
Mary A. Perry	1836	44
Liddie Perry	1863	17
Δ Jas. C. Mitchel	1863	17

1900 CENSUS - HARRIS TWP
FRANKLIN CO, NC

Name	MO	YRS	Age
William H Perry	HEAD	OCT 1859	40
Nanie Perry	WIF	[10, 8] JUN 1860	39
Ina Perry	DAU	JUL 1883	17(17)
Henry K Perry	SON	JUN 1885	14
Clyde Perry	SON	FEB 1887	13
Reed Perry	SON	MAR 1889	11
Norma Perry	DAU	MAY 1891	9
Vernor Perry	DAU	FEB 1893	7
Maud Perry	DAU	APR 1896	4
Ray Myers Perry	SON	JAN 1898	2

I. - - PERRY

Δ R. WILLIS P. b 1805 → NANCY
MD (C) CAESY - b 1805/1807

- Δ 1. HARTY P. (F) b 1830
- Δ 2. SARAH P. (F) b 1834
- Δ 3. LANEY P. (F) b 1834
- Δ 4. GUSTIN P. (M) b 1842
- Δ 5. LEROY P b 1844
- Δ 6. LUCRETIA P b 1847
- Δ 7. JOHN S. P b 1832/1833

- Δ Ina P. b JUL 1883
- Δ In. HENRY KEARNEY b 25 JUN 1885
- Δ In. REED P b MAR 1889
- Δ In. (NORMA) NORMA P b MAY 1891
- Δ In. (BURMA) VERNOR P b FEB 1893 (F) 1910
- Δ In. MAUD P b APR 1896
- Δ In. WILLIE CLYDE P b FEB 1889
- Δ In. RAYMOND P b JAN 1898

- MD (C) MARY A. - b 1834/35
- Δ 8. BENNETT LEONARD P b 1856/57
- Δ 9. JAMES BERRY b 1858
- Δ C NANCY P b 1861
- Δ d Wm HENRY P b 1859
- MD (C) NANNIE - - b 1860

- MD (C) ROSA - - b 1901
- Δ (E) EDITH P. b 1919
- Δ (H) PRESTON P. b 1926

Name	B APT	Age
Willie C Perry	H S	1888 22
Nonie Perry	SIS S	1891 19
Burma Perry	SIS S	1894 16
Maud Perry	SIS S	1896 14
Raymond Perry	BROS	1898 12
Mary A Perry	G M O T	1840 70

Name	B APT	Age
Raymon Perry	HEAD	1898 22
Rosa Perry	WIF	1901 19
Edith Perry	DAU	1919 13/12

Name	B APT	Age
Raymond Perry	HEAD	1898 32
Rosa Perry	WIF	1901 29
Edith Perry	DAU	1919 11
Preston Perry	SON	1926 3
		6/12

ALL HARRIS TWP, FC, NC

From: History of Edwards - Perry & Allied Families - 1992
 Pg 157 - Family of Joshua Perry - one of 7 Perry Brothers

Joshua Perry.....m. prior to 1749	Elizabeth Rush
b. ca 1725	b. 13 Sep 1723
will made 11 Sep 1792	d. ante 1792
will proved Nov 1792	d/o Benjamin Rush and Amy _____ Elkins
Warren Co., NC	g-d/o William Rush II & Eliz. _____
	of Westmoreland Co., VA

- | | | |
|------------------------------------|-------------|----------------------|
| | | |
| | | |
| | ↓ | |
| 1. Joshua Perry.....m. | | Mary Boddie |
| will 7 Jun 1807 | | b. 24 Mar 1771 |
| 2. <u>Priscilla Perry</u>m/1 | 6 Mar 1793 | William Gee |
| | m/2 | Allen W. Davis |
| 3. Rebecca Perry.....m. | 9 Dec 1793 | James Sherrod |
| 4. Charity Perry.....m. | | John Gee |
| 5. Mary Perry.....m. | 28 Oct 1783 | John Howell |
| b. 1758 | | |
| d. Nov 1857 | | |
| 6. Lettice Perry.....m. | 16 Nov 1781 | Benjamin Ingram |
| d. ca 1822 | | |
| 7. Amy Perry.....m. | | Jesse Person |
| d. ca 1831 | | |
| 8. Jeremiah "Fork" Perry.....m. | 14 Oct 1803 | Mary Hartsfield |
| b. 8 Apr 1763 | | b. 26 Apr 1781 |
| d. ca 1846 | | |
| 9. Benjamin Perry.....m. | 17 Nov 1813 | Mary "Polly" Murphey |
| d. ca 1816 | | |
| 10. Winifred Perry.....m. | | Joseph Darnall |
| b. 18 Mar 1749 | | b. 5 Oct 1741 |
| d. 4 Nov 1829 | | d. 26 Oct 1812 |
| 11. Elizabeth Perry (unmarried) | | |

R

C

PERRY

○ Extract of Deed made 25 MAR 1939 in Wake Co, NC conveying two tracts to the holdings of Eugene D. Cross. See his Biofile for full copy of court action - RPA interpretation of circumstances. It appears Eugene loaned money on 11 OCT 1932 to W. C. LYNN and his wife (Vergie Cornelia —) They could not repay the loan and on 3 MAR 1937 the 2 tracts of land pledged as security were sold at the courthouse steps to make Eugene whole. This 1937 action was taken by & in the name of his then Guardian C. M. Cross (Columbus M. Cross, brother of Eugene) and R. C. PERRY. The Guardian bid 4,000 as high bidder & thus the Commissioner L. S. BRASSFIELD issued a deed to make Eugene whole. The two tracts were in Leesville TSP, Wake Co, NC - described as follows:

Tract #1 Adj. R. M. JONES, A. F. KING, FANNIE SORRELL, THEODORE LYNN - 6 3/4 A m/l (Refer to deed 3 NOV 1904 A. F. KING & wife to THEODORE LYNN

Tract #2 Adj. LUKIE DALE LYNN, L. P. SORRELL (DR) ANGELINE KING, CANDACE KING, WILEY LYNN, ELIZA J. LYNN, ALLEN KING, GRADY LYNN - 74 7/8 A - Being Lot #1 allocated to THEODORE LYNN from the estate of her late father JOHN M. LYNN (d. intestate) (Refer to deed Julia Lynn et al to THEODORE LYNN 18 FEB 1908

NOTE: DA L. P. SORRELL was an M.D. & practitioner in the Leesville TSP
 Dr Lewis Patrick Sorrell - see Family # 833 - Wake Co, NC Heritage Book - RPA

○ Partial Extract of Estate Papers of John W. Smith d 1860 (WC, NC)
Details re NAMES MENTIONED and Misc Comments

PG 2: See Profile of John W. Smith (MAY 2009 for 122 Pg Doc)
Tract 1 - To widow 800 Acres - Sewell Tract [PURCHASED FROM DR HENRY SEWELL] 557
ON MARKS CREEK 1/4 A
Tract 2 - 500 A. - on Poplar Creek, By JACKSON TERRELL, N. PRICE,
DORIS NINTON. [NEEDHAM]

Tract 3 - 900 A - OLD PLACE / River Plantation - on Neuse River By
BURRELL TEMPLES, HENDERSON HODGE, KEARNEY U

PG 7 COMMISSIONERS TO DIVIDE LAND - NOV 1862 TEAM: GEO. W. JACK BOROUGH
RICHARD W. DEBNAM, NEEDHAM PRICE, ALONZO MITAL, DAVID NINTON

PG 29 G. W. WILDER, ADMR, PAID TAXES ON 2712 Acres of John W. Smith Estate - MARKS
[GASTON] 10 AUG 1865. A US TAX FOR INSURRECTIONARY DISTRICTS CREEK DIST.

PG 48 Widows Petition NOV TERM 1860 - Estimate 3000 Acres - 3 Tracts
Adjourn CHARLES N. NINTON, BURWELL TEMPLE, NEEDHAM PRICE
R. B. DEBNAM, On JAMES DUNN, CHARLES HORTON

PG 52 Commissioners to lay off Downer Land - 15 MAR 1861:
PG 60 M. C. HODGE, BENNETT BUFFALO, JESSE PEEBLES, SOLOMON PAGE
W. S. FORT, JOHN L. FORT, DAVID NINTON, R. F. TEMPLE
C. H. HORTON, R. S. PERRY, H. TEMPLE, RICHARD B. SEAWELL

PG 61 → Slaves allocated - many!

PG 65 List of slaves to UPCHURCH SMITH - 18 individuals
PG 79 The 3 Tracts Described - AUG TERM 1862 SOLOMON GILES, RICH'D
#1 Sewell Place - To widow. Adjourn CHAS HORTON, BROWN, UNDERHILL, DEBNAM
#2 Hilliard Place - Poplar Crk. Adjourn Jackson Terrell, Needham Price,
David Ninton - 500 Acres
#3 Old Place - on Neuse River - Adjourn Burwell Temple, Henderson
Hodge, Kearney Upchurch, - 900 Acres - STONEY CREEK AT NEUSE

PG 127 JOHN W. SMITH DEED SEP 1860 INTERSTATE

PG 128 - MARY SMITH SOLD HER 1/20 to Francis Bridges who bequeathed to THOMAS
BRIDGES WHO SOLD SAME TO UPCHURCH SMITH
Sarah Smith sold 1/20 to John Stephen sold 1/20 to Francis Bridges - then
at his death to Mrs RUFUS DUNN wife of -- Dunn wife of
J. B. DUNN; Mares 1/10 to Thomas Bridges & Burwell Temple then
to B. P. Williamson & Gaston Wilder; JNO GREEN → THOS BRIDGES → UPCHURCH SMITH

PG 2. widow allocated 800 Acres - SEWELL TRACT (Now Acre) on
Marshes Creek bounded by CHARLES HORTON, SOLOMAN BROWN,
GILES UNDERHILL, RICHARD DEBNAM

PG 57. Commissioners re Downer FEB TERM 1861 - 1 YEAR SUPPORT
C. L. NINTON, THOMAS R. DEBNAM, JAMES A. TEMPLE

FROM ESTATE FILE OF JOHN PEARCE b 10 NOV 1787
[S/O PHILIP PEARCE b 9 JUN 1735] SEE HIS BJD FILE - 29 OCT 2006
FRANKLIN CO, NC - PGS 33a, 33b, 34b

34b - AUDIT REPORT RE ACCOUNTS OF J. M. COOLEY, ADMR FOR
THE ESTATE OF JOHN PEARCE, SR

Auditors (Commissioners) appointed by the COURT:
W. S. HARRIS ; THOMAS G. RILEY, JOHN CHAMBLEE
Report 18 MAR 1864 - Receipts: \$52,097.07 - suggest 3%
Commission = 1,562.91. Also suggest he be
allowed 3% on disbursements = 31.54
Still owed the estate: \$48,441.03

33 a & b - An undated report of estate transactions - Details extracted.
Amount brought over: \$50,360.58 [Actually the numbers
in the body of this report coincide with the closed
Report dated 18 MAR 1864 - RPU]

NAMES RE TRANSACTIONS:

- | | | |
|-----------------------------|----------------------------------|--------------------|
| JOHN CHAMBLEE | B. T. STRICKLAND | A. B. CRUDUP |
| S. BRANTLEY | THOMAS WELLS | P. MITCHELL |
| ROENEY JOHNSON | BURRELL RAY | SIMON PEARCE |
| RUTHERFORD PERRY | ELIZA UPNOR | <u>R. S. PERRY</u> |
| B. JEANES | BUNKLEY PERRY | R. C. FREEMAN |
| W. W. HOLDEN | W. N. FULLER, Surveyor | |
| BARTLET MEDLEN - for Copper | Ambrose Upnor | |
| W. SPIVEY | Paul Wilson {FRANCES A. UPNORCH} | |

R

PERRY

③

FROM ESTATE FILE OF JOHN PEARCE b 10 NOV 1787
 [S/O PHILIP PEARCE b 9 JUN 1735] SEE HIS BJD FILE - 29 OCT 2006

MAJOR ESTATE SALE OF PERISHABLE AND FRANKLIN CO, NC
 WASTING PROPERTY OF THE LATE JOHN PEARCE, SR ON 7 MAY 1863
 - BY G.M. COOLEY, ADMA. - PURCHASES BY:

CLEM ALFORD - 7

KEASER ALFORD - 2

B. ALFORD - 3

JACKSON ALLEN - 2

GEORGE BARNAM - 2

T. H. CANNARD } 9

DR. T. H. CANNEERS }
OR T. H. CANNIERS }

W. W. CARGAL - 1

B. CARGAL - 1

SANDRAS CLIFTON - 1

W. S. CHEVES - 2

SNOW DRIVER - 1

D. DAVIS - 1

J. C. FREEMAN - 1

W. T. FREEMAN - 1

R. C. FREEMAN - 2

T. T. FREEMAN - 1

B. GRIFFIN - 1

WILLIAM GAY - 7

CHARLES N. NORTON - 3

A. HOPKINS - 1

W. S. HARRIS - 2

MARY JONES - 2

CIBESTAN JONES - 1

BENNETT JOYNER - 7

WILEY JEFFERS - 1

B. JOHNSON - 3

W. LOCUS - 1

J. MASSE - 1
(MASSEY?)

GRAY MASSEY - 5

L. MITCHELL - 1

P. MITCHELL - 7

B. MEDLEN - 1

T. B. MANN (DR) - 1

WILLIAM PRIVETTE - 9

MARY PRIVETTE - 1

R. PERRY - 5

T. PULLEY - 4

JOHN (JOHAN) PENDERGRASS - 3

CALVEN PEARCE - 21

BENJAMIN PEARCE - 29

THOMAS PEARCE - 1

S. PEARCE - 1

ACRIL PEARCE - 2
(ACRAL / ACAIL)

T. SMITH - 5

J. F. SCOTT - 5

W. W. SELVESTER - 3

LOTTA STALLENGS - 2

J. THARRINGTON - 3

AMBROSE U - 12

T. UPHORCH - 2

FRANCES A. U (WIDOW) - 26

THOMAS WILLIAMS - 1

L. WILLIAMS - 1

WILLIAM WILLIAMS - 2

R

S

PERRY

(4)

○ From Profile of John Aldred Perry - Entry 10 AUG 2009

I. Richard U, III

A. James U, VII

1. Kearney U 1808-1883

a Sabrina Helen U U 1843

△ Sabrina Helen Upchurch-2 (Kearney Upchurch-1). She was born 1843 in Wake, North Carolina, USA. Reference ID was 81.

Notes for Sabrina Helen Upchurch:

General Notes:

The Weekly Standard of Raleigh, N. C. of 29 May 1861

MARRIED:

△ □ □

At the residence of KEARNEY UPCHURCH ESQ. in Wake County, on the 15th inst. by R. S. PERRY, ESQ., MR. M. T. ROGERS of Raleigh and MISS S. H. UPCHURCH.

□ Matthew Rogers. Reference ID was 82.

□ □ Matthew Rogers and Sabrina Helen Upchurch. They were married on 15 May 1861 in Wake, North Carolina, USA. They had 1 child.

△ i. Emma Upchurch Rogers. She was born 1862.

R

S

PERRY

(5)

○ FROM: WCGS UPDATES Fall 2007 Wake Co, NC Gen. Society

△ KEARNEY U = s/o James U, VII & Gs/o Richard U, III - Head of Clan

S. H. U = △ SABRINA HELEN U D/o Kearney U

M. T. ROGER = △ MATTHEW T. ROGERS

△ R. S. PERRY = ?

Wake County NcArchives Marriages.....Upchurch, S. H. - Rogers, M. T. May 15, 1861

Copyright. All rights reserved.
<http://www.rootsweb.com/~usgenweb/copyright.htm>
<http://www.rootsweb.com/~usgenweb/nc/ncfiles.htm>

File contributed for use in USGenWeb Archives by:
Carolyn Shank Carolynshank@msn.com June 25, 2007, 8:37 pm

The Weekly Standard of Raleigh, N. C. of 29 May 1861
The Weekly Standard of Raleigh, N. C. of 29 May 1861

MARRIED:
At the residence of KEARNEY UPCHURCH ESQ. in Wake County, on the 15th inst. by
R. S. PERRY, ESQ. MR. M. T. ROGERS of Raleigh and MISS S. H. UPCHURCH.

File at: <http://ftp.rootsweb.com/pub/usgenweb/nc/wake/vitals/marriages/upchurch39mr.txt>

This file has been created by a form at <http://www.poppet.org/ncfiles/>

File size: 0.8 Kb

R. S. PERRY

① BOOK "Descendants of David Herten of NC by Peter
M. Evans 1987 Reference 45

- I. David Herten, Sr b 1724 d 1784 and Ann —
- K. Constance Williams Herten and Ann Hoose
- 8. Milda Ann Herten and R.S. Perry

FROM: WAKE TREASURES Vol 13 No 2 SUMMER/FALL 2003 P 65

NOTE: Membership from Chapters across NC are given 8, 10, 11, 12
but only the RALEIGH, NC Chapter is presented below
As of 1886 these would have been members & Shareholders of Raleigh, NC

M. E. Grand Royal Arch Chapter Members in 1886, (61 PEOPLE)

Transcribed by Fred Turner

LISTING OF CHAPTERS AND MEMBERS OF THE M. E. GRAND ROYAL ARCH CHAPTER OF NORTH CAROLINA

Taken from the Proceedings of the Thirty-Eighth Annual Convocation of the M.E. Grand Royal Arch Chapter of North Carolina Held in Fayetteville. Tuesday and Wednesday, May 25th and 26th, A.L., 5886, A.I. 2416, A.D. 1886

Printed in Raleigh by Edwards, Broughton & Co., Power Printers and Binders 1886.

Nichols, John	Officer	Allcott, Wayne	Member	Hay, T T	Member
Blake, Thomas W	Officer	Anderson, W E	Member	Harris, H H	Member
Uzzell, Ed. M	Officer	Bain, D W	Member	Hawkins, M J	Member
Simpson, Wm	Officer	Belvin, Chas. H	Member	Johnson, Albert	Member
Bowes, M	Officer	Busbee, Fabius H	Member	Jones, T A	Member
Weir, W J	Officer	Brewster, J C	Member	Lee, A S	Member
Whitelaw, John	Officer	Bryan, A P	Member	Matthews, Jonas	Member
Badger, Thomas	Officer	Bragg, W H	Member	Mills, J H	Member
Grausman, M	Officer	Cole, J W	Member	Mahler, Henry	Member
Neathery, J B	Officer	Dodd, W H	Member	Muller, Jacob	Member
Bradley, R H	Officer	Davis, W F	Member	Oettinger, Isaac	Member
		Edwards, Cornelius B	Member	<u>Perry, R S</u> ↑	Member
		Fiske, F E	Member	Pescud, John S	Member
		Grissom, E (PGHP)	Member	Shaffer, A W	Member
		Goodwin, M	Member	Snow, George H	Member
		Hicks, Wm J	Member	Sherwood, J M	Member
		Harding, B R	Member	Stronach, W C	Member
		Howle, W T	Member	Sexton, J A	Member
		Heartt, L D	Member	Upchurch, Wm G	Member
				Voorhees, C J	Member
				Wallin, Chas.	Member
				Williams, Jack R	Member
				Worth, H M	Member
				Wetherell, W P	Member
				Wait, S D	Member
				Waitt, D S	Member
				Walker, Bernice	Member
				Zeigler, George	Member
				Watson, Fred A	Member
				Jordan, George C	Member
				Woodruff, Carle A	Member

R. S. PERRY

(9)

① Per Attach #34 West Str 18 MAY 1975 - Wake Co NC Marriage Records

A. " 22 JUL 1859 Calvin W. U. m Adeline S. Freeman - witness R. S. Perry & Thomas Utley "

BOND DATE = 11 JUL 1859
MD 17 JUL 1859
BY R. S. PERRY, J.P.

B. " 23 SEP 1865 Dallas U m Talitha Watson - witness = R. S. Perry & Thomas Utley "

DATE OF BOND
MD BY R. S. PERRY JP
25 SEP 1865

② See Wake Co NC Marriage Bonds from 31 OCT 1977 Str Mrs L. W. Priest to R.P.U. R. S. Perry performed U marriages as JP or fellow

A. Henry X. U md Corinn Perry (both colored) - bond date 23 DEC 1865

B. James W. U md Jane Ellen Pace bond date 24 NOV 1860

RACHEL

PERRY

○ JARVIS WESLEY PERRY, SR BOOK BY Ned Klapp Perry, Sr - 2007

I. Philip Perry b 1685

A. Jeremiah Perry b 31 MAR 1731

see separate extract

B. John Perry b 1727 (?) d 1796 (FCNC)

* C. Francis Perry (md) b AWT 1730

D. Joshua Perry b AWT 1725

E. Nathaniel Perry b 1728

F. Wm Perry b 1726

G. Barwell Perry b 1730 md (?) Elizabeth Massey

H. Rachel Perry b 1732

I. Miriam Perry b 1735

J. Jude Perry b 1748

* The 7 Perry Brothers who moved from VA to NC

RACHEL

PERRY

More Internet Records on HENRY BAKER b 1816 (NC) ANCESTOR OF ANNE BAKER CROOM - Re her email 19 SEP 2009 to RPH I found on the internet on 9 OCT 2009 Two Family Trees

A.

B.

You are here: Trees > OneWorldTree® > Henry O Baker

Henry O Baker *
Born: 1816
Harris, Franklin, North Carolina, USA
Died: 24 Aug 1885
[city], Franklin, North Carolina, USA

Henry O Baker
Sally Rebecca Perry

William Baker
Rachel Perry

Contact this member for more information

The owner of this member tree has chosen to not make this tree publicly viewable. Click the "make connection" button below to contact the tree owner using Ancestry's anonymous Connection Service.

This private tree contains information about:

John Henry Jr. Baker
Born: 1875 in Wake County, North Carolina

You will also find attached to this person

1299 people in this member tree
Connect with the owner of this tree

Make Connection

Family Groups

Spouse 1

Caroline S Braim [BROWN]
Born: 1814 in [city], Franklin, North Carolina, USA
Died: 1861 [1851]

Marriage: 12 Sep 1839 in [city], Franklin, North Carolina, USA

Children

Sarah Baker F 1841 in [city], Franklin, North Carolina, USA
Rosa C Baker F abt 1843 in Franklin, [county], North Carolina, USA
Dora Baker F 1848 in [city], Franklin, North Carolina, USA

Spouse 2

Harriet
Born: 1842
Died:

Marriage: abt 1861

LAWRENCE PERRY BAKER SR

Theo L Baker M 1862
Fannie Baker F 1869
John H Baker M 1876

* RPH NOTE: The "O" in A+B is the O BAKER in 1850 may be due to 1850 Census Tables trying to make a fancy BCB

+ CENSUS RECORDS 1850 & 1880

1850 CENSUS - FRANKLIN CO, NC - LOUISBURG

Name	B	ADT	Age
Henry Obaker	1818	32	NC
Caroline Obaker	1814	36	VA
Sarah Obaker	1841	9	NC
Rosanna Obaker	1843	7	NC
Dora Obaker	1848	2	NC

This entry B for John Henry Baker, b 1875 (Wake Co, NC) is presumably for the John H. Baker b 1876 in A but if so how can he be "SR" as in A the father was Henry O. Baker

I. WILLIAM BAKER

A MD (C) RACHEL PERRY

A A. HENRY O. BAKER

A MD (C) SALLY REBECCA PERRY

A I. HENRY O. BAKER b 1816 (C) d 24 AUG 1885 (F, NC)

A MD (1ST) 12 SEP 1839 (F, NC) CAROLINE S. BROWN d 1851

A MD (2ND) 1853 (C) ADELIA - - d 1855

A MD (3RD) (C) ELIZABETH BERRY "LIZZIE"

A MD (4TH) 1866 (C) HARRIETT TIPPETT b abt 1842

A a. Sarah Elizabeth Baker b 25 NOV 1840

A b. Rosa Anna Baker b 10 MAR 1845

A c. Medora Ann Baker b 8 JUN 1848

A d. Nellie Adella Baker b 9 FEB 1855

A e. Heber M. Baker b 1858/1861

A f. Lawrence Perry Baker, Sr b 14 NOV 1861

A g. Frances Baker b 1869

A h. John Henry Baker b abt 1876

A 2. Nancy Baker b 3 AVE 1800

I WILL CARRY AS A HENRY BAKER b 1816 BUT SHOULD BE JOHN HENRY BAKER, SR? RPH

1880 CENSUS - FRANKLIN CO, NC - HARRIS TOWNSHIP

Name	B	ADT	Age
Harry Baker	HEAD	1817	63
Harriet Baker	WIF	1842	38
Dora A. Baker	DAU SCHOOL TEACHER	1849	31
Theo L. Baker	SON ? RPH	1862	18
Fannie Baker	DAU	1869	11
John H. Baker	SON	1876	4
Nancy Baker	SIS	1801	79
Sarah Berry	DAU	1841	39
Rosa C. Berry	GOAU	1877	1

MD (C) - - BERRY

A i. ROSA C. BERRY b ABOUT 1877

In 19 SEP 2009 Email Anne says LPB, Sr b 1861 + Heber M. Baker b 1863

between 2 known wives of Henry Baker b 1816 [WIFE #2 d 1851] + HE MD #4 in 1866. A death certificate for Heber M. Baker shows PAT Henry Baker + wife Lizzie Berry

From: History of Edwards - Perry & Allied Families - 1992
 Pg 165 - Family of Burwell Perry one of 7 Perry Brothers

Burwell Perry.....m.	Elizabeth Massey
b. ca 1735	b.
d. will 1803 Louisburg, NC	d. will 1828 Louisburg, NC
↓	
1. Jeremiah Perry.....m. 1785	Temperance Boddie
2. Joshua Perry.....m.	Elizabeth Kearney
3. <u>Rachel Perry</u>m. 1786	Nathan Jones
4. Mary Perry.....m.	_____ Fox
5. Burwell Perry.....m.	Clara Rogers
6. John Perry.....m.	Elizabeth Boddie
7. Edith Perry.....m.	_____ Atkinson
8. Elizabeth Perry.....m.	_____ Jones

Burwell Perry.....m.	Elizabeth Massey
↓(Second Generation)	
Jeremiah Perry.....m. 1785	Temperance Boddie
b. Apr 1761 Franklin Co., NC	b. 10 Nov 1767 Nash Co., NC
d. 17 Oct 1838 Franklin Co., NC	d. 9 Jun 1850 Franklin Co., NC
↓(Third Generation)	
1. Nathan Perry.....m.	Elizabeth Williams
2. Bennett Perry.....m.	Martha Boddie
3. Willie Perry (never married)	
b. 25 Jan 1793 - practiced medicine in Louisburg, NC	
d. 17 Nov 1865	
4. Redding Perry (never married)	
b. 5 Dec 1794	
5. Elizabeth Perry.....m. 6 Nov 1822	Dr. Wm. D. Conyers
b. 10 Feb 1798	m. at "Cascine"
d. 31 Jan 1841 (d. s. p.)	s/o Ross Conyers
6. Henry Perry (never married)	
b. 2 Jun 1799	
d. 14 Aug 1845	
7. Mary Perry.....m.	Captain Wiles Kolb
b. 28 Apr 1801	
Issue: Mary Kolb (died in infancy)	
8. Chloe Perry.....m.	John Neal
9. Temperance Perry.....m.	General John Napier Williamson
10. Algernon Sidney Perry.....m. 2 May 1838	Martha Leah Hilliard

RACHEL

PERRY

① Zebulon Record THUR 11 APR 1996 Zebulon, N.C.

I. - - PERRY

A. Lois Perry md (1) - - BAKER

1. Evelyn Baker md (1) - - Eason
2. Louise Baker md (1) - - Gaddy
3. Jean Baker md (1) Cecil Johnson
4. Walter Baker "Joe"

B. Agnes Perry md (1) - - Perry

C. Vivian Perry md (1) - - Gordon

D. Rachel Perry

Lois P. Baker

Lois Perry Baker, 92, of Zebulon, died Friday, April 5. Funeral was Sunday, April 7, at Hopkins Chapel Baptist Church. Burial was in the church cemetery.

Surviving: daughters, Evelyn B. Eason of Dunn, Louise B. Gaddy of Zebulon, Jean B. (Cecil) Johnson of Louisburg; son, Walter "Joe" Baker of Angier; sisters, Agnes P. Perry, Vivian P. Gordon and Rachel Perry, all of Zebulon; seven grandchildren; 14 great-grandchildren.

Arrangements by Family Funeral Care of Zebulon.

RACHEL

PERRY

○ From: History of Edwards - Perry & Allied Families - 1992

- Francis Perry.....m. Mabel "Sally"
 b. ca 1730
 d. ca 1814
 p/b probably Bigbyville, TN
 ↓
1. Sion Perry.....m. 7 Oct 1782 Bertheney Arundall
 (Berthany Orrendal)
 m. Wake Co., NC
 2. Frances Perry
 3. Nathan Perry
 4. Aaron Perry
 5. Darling (Darding) Perry
 6. William Perry.....m. Elizabeth Shaw
 b. 1776
 d. 1847
 7. Anne Perry.....m. Bridges
 8. Rachel Perry↑
 9. Olive Perry.....m. 17 Aug 1789 Benjamin Wright
 m. Wake Co., NC
 10. Hamer Perry.....m. 28 Feb 1785 William Parham
 m. Wake Co., NC
 11. Mary Perry.....m. Truelove
 12. Mabel Perry.....m. Williams
 (maybe George)
 13. Gilly (Gelle) Perry.....m. Hunter
 14. Agnes Perry.....m. Maguhe
 15. Jenny Perry.....m. Lowery

Francis Perry went to Bute County, now Franklin County, North Carolina with his six brothers around 1746. Later he moved to Wake County, NC before moving to Columbia, Tennessee in Maury County about 1803. He is probably buried in Bigbyville, TN.

WILL OF FRANCIS PERRY

Dated 10 November 1813

Probated November 1814

In the name of God amen. I Francis Perry of Wake County in the State of North Carolina in sound sense and memory calling to mind that it is appointed for all _____ to die do make and ordain this my last will and testament in manner and form following.

Item. I lend to my loving wife, Sally Perry during her natural life or widowhood all my lands and plantations whereon I now live and adjoining thereto.

RACHEL MAE PERRY

○ The Zebulon Record THUR 21 MAR 1991 Zebulon, NC



Retiring with honors

Contributed photo

Rachel Perry of Zebulon displays the honors she received during a luncheon recognizing her retirement from state service. She received the "Order of the Long Leaf Pine" and a certificate of retirement from Gov. James Martin.

Rachel Mae Perry retires after 35 years of service to the state

Rachel Mae Perry of Zebulon has settled into retirement with honors after 43 years of service to the state of North Carolina.

Ms. Perry was recognized by the N.C. Parole Commission with a luncheon attended by over 200 guests upon her retirement in November 1990. She was presented with the "Long-leaf Pine Award" (one of the state's top honors), a retirement certificate, a photo album and a collage.

Her previous honors include receiving the "Over and Beyond the Call" award from the Lizard Lick community in 1986.

Ms. Perry, who has five sisters

and five brothers including the late former Zebulon police Chief Windel Perry, graduated from Wakelon High School and Hardbarger Secretarial and Business School. She began her employment with the state in the Department of Motor Vehicles highway safety division in 1944. Ten months later she was named secretary to the commanding officer of the highway patrol.

A member of Hopkins Chapel Baptist Church, Ms. Perry left the secretary position in 1950 and worked part time briefly for Wendell attorney Phillip R. Whitley. In 1953, Ms. Perry became the sec-

retary of the late Judge W.A. Brame of Wendell who served on a three-member parole board. After nine years of working with Brame and a year with N.J. Ransdell, she was appointed secretary to a parole investigator.

In 1983, Ms. Perry requested a transfer to receptionist and held this post until her retirement.

"Of all my positions with the parole commission, I have enjoyed working as a receptionist the most," she said. "This position gave me the chance to see and be with people which made my job more pleasurable because of my love for people."

○ FROM: Bunn Families of SEUS - Vol 3 - Re Malachi, Henry,
and Owen Bunn 2006 by Danny Calver Bunn

I. Matthie Antelia (w/o W^m Gaston of the Richard U, III / Berkeley U, Sr
Zebulon - Amelrose Amor U June) md (c) W^m Miley Bunn GS/O MALACHI
A William Hubert Bunn



31. WILLIAM HUBERT⁴ BUNN (WILLIAM MILEY³, JOSEPH DAVID², MALACHI¹) was born 15 Dec 1897 in Franklin Co., NC, and died 01 Jan 1969 in NC¹³⁷. He married LILLIE MAY RAY 08 Jan 1919 in Dunn Township, Franklin Co., NC¹³⁸, daughter of ROBERT RAY and VIRGINIA GAY. She was born 16 Jul 1899 in Wake Co., NC, and died 07 Jun 1981 in NC¹³⁹. △

Notes for WILLIAM HUBERT BUNN:

William Hubert Bunn lived in the Pilot community of southern Franklin Co., NC. Hubert and his wife are buried in the Bunn/Upchurch Cemetery located on SR 1770 (Old Hwy. 64), one mile southwest of Pilot.

Notes for LILLIE MAY RAY:

A picture of Lillie (Ray) Bunn is shown on page 6 of the 1969 Pilot Baptist Church Directory.

Children of WILLIAM BUNN and LILLIE RAY are:

- △ i. BRUNETTA ELLIS⁵ BUNN, b. 20 Feb 1920, Nash Co., NC; d. 07 Sep 1921, Mary Elizabeth Hospital, Raleigh, Wake Co., NC.

More About BRUNETTA ELLIS BUNN:

Burial: 08 Sep 1921, Franklin Co., NC

Cause of Death: Gastro-Interitis Broncho-Pneumonia

- △ ii. ALICE RAY BUNN, b. 05 May 1923, Franklin Co., Franklin Co., NC¹⁴⁰; m. CLIFTON "BUD" ROBERT PERRY, JR.; b. 13 Feb 1926, NC; d. 27 Dec 2004¹⁴¹. △

Notes for CLIFTON "BUD" ROBERT PERRY, JR.:

Clifton "Bud" Robert Perry, Jr. was buried in the Alford-Bunn-Upchurch Cemetery located on SR 1770 (Old Hwy. 64) approximately one mile west of Pilot, Franklin County, NC.

- △ iii. TRUETT HUBERT BUNN, b. 16 Nov 1925, Franklin Co., NC¹⁴²; d. 10 May 2001, Pilot, Franklin Co., NC¹⁴³; m. (1) LOU GLENN BRANTLEY, Jun 1950, Emporia, Greenville Co., VA; m. (2) ANGELA CURRIN, 29 Jul 1975, Franklin Co., NC¹⁴⁴; b. Abt. 1931. △

Notes for TRUETT HUBERT BUNN:

Truett Bunn lived in the Pilot community of southern Franklin Co., NC. His home was located on the north side of SR 1770 (Old Hwy. 64), .2 miles east of Pilot. Truett was inducted into the US Army on March 22, 1944. He was assigned to Co. A., 394th Infantry and served at Ardennes, Rhineland and Central Europe. He was discharged at Ft. Bragg, NC, on 26 Apr 1946 [Army & Navy Discharges, Courthouse, Louisburg, Franklin Co., NC]. He and his wife were married by Gerald Eury, Magistrate. Witnesses were James E. Byrd and Kyle E. Prince. His occupation was that of a painting contractor.

More About TRUETT HUBERT BUNN:

Burial: 12 May 2001, Bunn/Alford/Upchurch, Pilot, Franklin Co., NC¹⁴⁵

Cause of Death: Cancer

- △ iv. BONITA FAY BUNN, b. 28 Feb 1930, Franklin Co., NC¹⁴⁶; m. RALPH CARSON PERRY, 01 Jan 1956, Wake Co., NC¹⁴⁷; b. Abt. 1930. △

Notes for BONITA FAY BUNN:

At the time of their marriage Bonita Fay Bunn was living in the Pilot community of Franklin County, NC, and Ralph C. Perry was living on Route 4, Zebulon, NC. They were married by Rev. Johnnie L. Caldwell. Witnesses were Mrs E. C. Mitchell, James M. Hodge and A. R. Gordon.



- v. LILLIE B. BUNN, b. Abt. 1930¹⁴⁸.

RANDOLPH

PERRY

HERITAGE OF CARLA ANNE STANCIL - EMAIL 20 OCT 2015 TO RPH
[FOR GRANDPARENT: VADA ATLAS ALLEN 67 Δ

- II. NANCY ALLEN - C2
- Δ A. JOSEPH ALLEN MD() FRANCES --
- Δ I. HENRY J. ALLEN - C1
- MD() ARMEDA HUSKETH ←
- Δ A. EUGENE NARRON ALLEN
- MD() ELIZABETH RAY
- Δ A. VADA ATLAS ALLEN MD() ETHEL DAVIS
- Δ (I) ANNA GLADYS ALLEN
- Δ (A) CARLA ANNE STANCIL
- II. LOVELL HARRISON C20
- Δ MD() HANNAH FOOTMAN
- A. JOHN FOOTMAN HARRISON ←

- Δ I. JOHN BAILEY C13 MD() CASE
- Δ A. JEREMIAH BAILEY d 1775-1780
- Δ I. JEREMIAH BAILEY C6
- Δ MD() LUCRETIA FULLER
- Δ A. CLARY BAILEY C3
- Δ MD() FRANCES BAC HUSKETH
- Δ I. WM R. R. HUSKETH
- Δ * MD() LINSY ELLEN MARIAN WILSON
- Δ → (I) ARMEDA HUSKETH

- Δ I. NATHAN PEARCE C17
- Δ MD() NANCY ANNE WESTON
- Δ A. STEPHEN PEARCE 1757-1837 C9
- MD() ELIZABETH --
- Δ I. JEFFREY PEARCE
- Δ MD() ANNA DENT C9 ←
- Δ A. JOHN W. PEARCE
- Δ MD() MARTHA WILLIAMS C9
- Δ I. GEO. WESLEY PEARCE
- Δ I. JAMES WILLIAMS C10 MD()
- MARTHA --
- A. MARTHA WILLIAMS 1810-1837

- Δ I. EZEKIEL FULLER C11
- Δ MD() DEBORAH S PIVEY
- Δ A. SOLOMON FULLER 1704-1777
- Δ MD() MARY JONES C6
- I. LUCRETIA FULLER ←

- I. RANDOLPH PERRY C11 MD() MARY
- Δ A. WM PERRY 1810-1881
- MD() DELIA HARRISON ←
- Δ I. ELIZ. CAROLINE PERRY
- MD() GEORGE WESLEY →
- PEARCE
- Δ A. MARY MARTHA HAWKINS PEARCE

- Δ I. LUKE RAY C21
- Δ MD() TABITHA WILLET
- Δ A. MARY RAY 1785-1760
- Δ MD() JOHN FOOTMAN HARRISON
- Δ I. LOVELL HARRISON C2
- Δ MD() LOURDEE LITTLE
- Δ A. DELIA HARRISON

- II. THOMAS WILSON C15 MD() --
- Δ A. JONATHAN SPENCER WILSON C7
- Δ MD() DELILAH WILSON
- Δ I. SHERWOOD WILSON 1762-1787 ←
- Δ A. SHERWOOD WILSON d 1796 ←

- Δ I. MICHAEL DENT C18
- Δ MD() MARY MANNING
- Δ A. JOHN DENT 1735-1817 C9
- Δ → I. ANNA DENT
- Δ I. JAMES HUTCHINSON C19 MD
- MD() MARGARET --
- Δ A. SARAH HUTCHINSON ←

☐ Randolph PERRY C11

☐ Mary UNKNOWN

- Δ I. JAMES A. RAY C4
- MD
- Δ MD() MARTHA SARAH GREEN "SALLY"
- Δ → A. ALLEN H. RAY 1859-1885
- Δ I. NATHAN BREEDLOVE C6
- Δ MD() MARY TRIBBLE ← ELIZ
- Δ A. JOHN BREEDLOVE MD() WATKINS
- MD
- Δ I. PEGGY BREEDLOVE
- Δ I. PETER HUTTON C8 MD() ANNA
- Δ A. PEYTON HUTTON
- Δ MD() ANNA ROYCROFT
- Δ → I. STACY HUTTON 1800-1880
- * Δ LINSY ELLEN MARIAN WILSON

RANDOLPH

PERRY

LINKAGE OF BELL & UPENURCH - SIMON ROGERS CEM
 SR 1722 FRAWKEN CO, NC - ~~Outside the fence~~

I. Richard U, III - Head of clan

A. Bunkely U

1. Emma U

a. Amma Ann U b JUL 1859 (?) d 8 APR 1937 (Bur-
 Simon Rogers Cem.) MA (?) Nicholas Sidney Bell
 (Pm Cem Stone) 1854-1912 (?) (Bur-AS WIF)

ii. William S. Bell b AUG 1887 (?) - 14 SEP 1945 (BUR-AS MOT)

md (?) MAMIE BAKER b 4 MAY 1894 - d 13 DEC 1962 (?) (BUR-AS HUS)

iii. JOSEPH H. BELL b 10 MAY 1888 (?) d 27 JUN 1942 (?) (BUR-AS MOT)

↳ [Other records show "G"]

iiii. German J. Bell b 15 APR 1893 (?) d 29 OCT 1961 (?) (BUR-AS MOT)

md (?) MANCY P. BELL b 12 FEB 1902 (?) d 5 APR 1925 (?) (BUR-AS HUS)

↳ [COULD BE: MANCY PERRY - SEE 1920 CENSUS BELOW]

v. George BOURBAN BELL b 4 MAY 1894 - d 13 DEC 1942 (?) (Bur-Simon Rogers Cem)

md Valera Baker b 7 JUN 1901 (?) d 24 DEC 1935 (?) (BUR-AS HUS)

[NOTE: WILLIAM CLEATHEN BELL b 29 JUL 1912 (?)
 d 7 FEB 1956 (?) (BUR-SIMON ROGERS CEM)
 [PROBABLY A 65% Amma Ann (U) Bell - RPH]

1920 United States Federal Census

Name: **Mancy Perry**
 Home in 1920: Harris, Franklin, North Carolina
 Age: 17 years
 Estimated birth year: abt 1903
 Birthplace: North Carolina
 Relation to Head of House: Daughter
 Father's name: Gustus P
 Father's Birth Place: North Carolina
 Mother's name: Leos
 Mother's Birth Place: North Carolina
 Marital Status: Single
 Race: White
 Sex: Female
 Able to read: No
 Able to Write: No

Name	BORN ABOUT	Age
Gustus P Perry	1878	42
Leos Perry	1887	33
Mancy Perry	1903	17
Agie Perry	1905	15
Alons Perry	1910	10
<u>Randolph Perry</u>	1913	7
Cleveland Perry	1916	4
Nellie Perry	1918	2/12
		1
		9/12

RANDY

PERRY ①

XFD-28547

○ See Reference 49

I. Mattie Adna Priquette of the Richard U, III /
Bushely U subclass.

A. Berma Sisco Richardson

1. Damas Braxton Perry b 10 OCT 1924

d 11 MAR 1966 (Ber-Sims Cem, Burtree, NC)

md 11 AUG 1950 Eva Roberto

a. Randy Perry ↑

b. Vicki Perry

c. David Perry

I. Phillip Perry b1885

A. Jeremiah Perry b .1731

1. John Perry "Speck" b 1769 (FCNC)

a. William Perry b Aht 1850 → CA

i. Wesley A. Perry CSA b 1827

Bath
Sun Prairie
Brookfield

(Z) Charles Wesley Perry b 23 JUL 1861 (FCNC) d 14 JAN 1938 (FCNC)

Md 20 JAN 1920 (FCNC) Amy Jane Pearce b (FCNC)

d 12 SEP 1923 (FCNC) p/b Dallas Pearce & Rebecca Doyle

Bur Gethersman Mem Edm

(A) Alton Charles Perry b 1 JUN 1894 (FCNC) d 9 AUG 1970 (FCNC)

md (1st) (FCNC) Mattie Lou Mingo b 9 OCT 1895 (FCNC) d JAN 1976

(1) Virniam Perry b 18 AUG 1917 (WCNC)

md (1st) (WCNC) John Fred Wood

md (2nd) 21 MAY 1938 (WCNC) Matthew Beasley d 30 DEC 1947 (WCNC)

(a) Vicki John Wood - MS UNC-G - Employed IBM-Raleigh

(b) Gwendalyn Faye Beasley Md (1) Bobby Gill

(i) Wanda Gill ; (ii) Freddie Gill

(c) Sandra Joan Beasley Md (1) Bob Jones

(i) Leigh Ann Jones ; (ii) Dale Jones

(B) James Ollie Perry b 9 JAN 1896 (1) d 5 DEC 1955 (San Diego, CA)

md (1st) (1) Evelyn Mancrieff ; md (2nd) 3 SEP 1917 (1) Bernia Richardson

(1) James Wesley Perry b 14 AUG 1918 (1) d 29 SEP 1969 (1) (BUR GETHERSMAN)

wa a 9
weds Eng ← md 22 SEP 1941 (1) Ada Locklear

(a) Earl Perry Md (1) Glenda Peedin

(i) Tanya Renee Perry ; (ii) Angela Dawn Perry

(b) Eugenia Perry Good Peace Col. Md (1) Charles Keith Marshburn

(i) Christi Keith Marshburn

(2) Douglas Hockney Perry b 26 JUL 1920 - Career = Railroads

md (1st) 10 MAY 1941 (1) Ann Hicks ; md (2nd) 23 AUG 1964 (1) MITTIE THOMPSON SPIENSE

(a) Donald Perry Grad East Carolina - Works N.C. Tax Dept

md (1st) 10 MAY 1941 (1) Ann Hicks ; md (2nd) 23 AUG 1964 (1) Brenda Tant

(i) Ryan Perry

(b) Debra Perry - Attended Hard Bargain

worked
rely phone
(22) MS ← (3) Miriam Norris Perry b 3 SEP 1922 Md 15 FEB 1941 (1) Peyton Hawn

Grad Wilmington ← (a) Paul Hawn Md (1) Diane Bowling

works -
wilmington ← (i) Wendy Hawn (ii) Kimberly Hawn [Hanna + Gloria ??]
more Hawn

(b) Larna Hawn ; (c) Gloria Hawn

(4) Demas Braxton Perry b 1 OCT 1924 (1) d 11 MAR 1966

md (1) 11 AUG 1950 (1) EVA ROBERTS

(a) RANDY Perry ; (b) Vicki Perry ; (c) David Perry DENNARD

(c) Hathe Frances Perry b 5 NOV 1903 (FCNC) d 14 OCT 2003 (FCNC) Md (1) "RED" STALLINGS

○ From: History of Edwards - Perry & Allied Families - 1992
Pg 163 - Family of Nathaniel Perry, one of 7 Perry Brothers

I. Nathaniel Perry (until 1790) and Rebecca - - d ca 1789

A. Ephraim Perry

B. Drury Perry and Olivia - -

C. Mary Perry and James Sanders

children:

Charity Perry

Oliver Perry

Rawls Perry

{ Nathaniel Perry

There is an abstract of a will in An Abstract of North Carolina Wills 1760 to 1800, by Olds, for Nathaniel Perry, in Franklin County, but it gives only the date of 1790, with Ephraim as the heir. Abstracts seldom tell much. The Georgians, by J. H. Austin, mentions Nathaniel Perry's LWT dtd 1790 Franklin Co., NC, names issue: Ephraim, Drury and Sarah.

We know the name of Nathaniel's wife by the following notice of a sale: William Green, Esquire, Sheriff of Franklin Co., to Thomas Arendell, 17 February 1794, at public sale for 21/10 - a tract of 262 acres sold as the lands of Rebekah Perry, deceased, now in the hands of Ephraim Perry and Drury Perry, her heirs, whereon she formerly lived lying on the south side of Crooked Creek and bounded by the lands of Thomas Arendell, Wm. Sanders, Benjamin Robinson, Nathaniel Perry, and Drury Perry. Wit: Thos. Brickell, Jordan Hill.

The Nathaniel Perry mentioned in the above, is said to have been old Nathaniel's grandson, son of Drury Perry.

There is another mention of Rebecca elsewhere, a doctor trying to collect for treating Rebecca before she died, which is why we think 1789 is close to the year of her death.

Mrs. Hodges found evidence there was a daughter Mary, wife of James Sanders, in an estate settlement at the archives. Mary pre-deceased her father.

The American Colonies were organized into militia districts for defense, for no regular army existed to protect settlers. When they were threatened, the colonists formed militia companies (trained Bands) for temporary service. There was no central organization.

In 1754 we find Nathaniel Perry, Private, along with four of his brothers, on the muster roll of a regiment under the command of Col. William Eaton, in Granville County, North Carolina, Capt. Osborn Jeffrey's Company. This was the French and Indian War (1754-63) period.

We find Nathaniel listed as a taxpayer, Granville Co., NC in 1755 along with brothers John, William, Francis, Jeremiah & Joshua. John was the only one listed as having a black poll of one negro.

In 1757, Brunswick County, Virginia, we found where Nathaniel Perry of Granville Co., NC sells land on the south side of Meherrin River and Meherrin Parish, for 45 pds to Wm. Parham of Brunswick Co., VA. Wit: James Parham and Absalom Atkinson.

RAY

PERRY

FROM: FRANKLIN CO, NC HERITAGE BK - 2008 ARTICLE 816 X PEA
 "The Mitchells & Peares of FC, NC" by Phyllis Mitchell Maher - TX
 I. Frances A. U [Presumptive O/O Benjamin U - Needy Land]

A. Luvanda Peare b Aht 1877

b. Sidney Richard Mitchell b 31 MAY 1844 (WC, NC)

Δ c. Sidney Addison Mitchell b 17 JUL 1874 (FC, NC) d 3 APR 1953

(Ben. City Cem., Youngsville, NC) md (1st) 20 OCT 1895 (WC, NC)

Lena Thompson Arnold b 18 JUN 1876 (?) d 27 JUL 1946 (?)

(Ben. AS 1204) O/O ANANIAS Judson Arnold CSA & Lucy Buffaloe
 md (2nd) 1946 (?) Drusilla Jadd - 11 CHILDREN OF 1ST MGE

- You dah Erone mem Gam, Durham, NC

Δ 7. Lamphey Hazel M b 3 AUG 1910 (FC, NC) d 4 JUN 1984

Δ md (1) Alma Frances Page b - d 16 JAN 1994

Δ a. Ronne Shelton M (adapted) b 1945

8. Twin of #7 still born

Δ 9. Gladys Elizabeth M b 4 JUN 1912 (FC, NC) d 22 JUL 1942

Δ md Aht 1930 George Inscore - 5 Ch

Δ a. Betty Lou I

ΔΔ b. Frances I md Betty Wood

Δ c. George W. I. "G.W."

ΔΔ d. Blanche F md Earl Lang

Δ e. Helen I

Δ 10. Uver Lena M b 23 JUL 1916 d 23 JUL 1977

Δ md Edward Block - No issue

Δ 11. Bilyon Dellar M b 17 APR 1914

Δ md 1937 (FC, NC) Perry King - 10 Children

ΔΔ a. Clara Alice K md (1) Fleming Medlin

Δ b. Archie K d New York

ΔΔ c. Ida Mae K md Richard Rayburn

Δ d. John Henry K b 10 MAY 1940

Δ e. Edith Lewis K

Δ f. Barbara Jean K

Δ md (1) Ray Perry

ΔΔ g. Rufus Elbert K md (1st) Dorothy Perry

Δ md (2nd) Sandra Mason

ΔΔ h. Thomas Earl K md (1) Betty Barton

Δ i. Sidney Addison K b 21 DEC 1948

ΔΔ j. Linda Carolyn K md Edward Guttsme

RAY PERRY

XID - 5858

① See Notes of RPU Visit 23 FEB 1981 to John Pickman Bell, Jr.
Ray Perry and Ginger Burden. Ginger is daughter
of George Burden Jr, gd of Virginia Elizabeth
W & ggd of William Kearney Inman W of
Richard W III / James W Gulclan.

⓪ DETAILED EXTRACT OF ARTICLE 601 "The Raymond Allen Perry Family" from Franklin County Heritage NC - Vol II 2011 by nee ALICE McGRADY-RPH 2011 ^{27 DEC}

I. RICHARD U, III - HEAD OF CLAN

A. BURKELY U, SR

i. BURKELY U, JR

△ a. MARTHA HELEN U b 11 NOV 1854 ()

d 16 FEB 1935 () (BUR- PERRY) FAM. CEM,
OFF SR 1737 - 1/4 M SOUTH OF PINE RIDGE, NC

△ MD 24 DEC 1873 () ALLEN CANADY PERRY

* △ l. RAYMOND ALLEN PERRY b 15 JUN
1892 (FC, NC d 16 FEB 1977) (WAKE CO, NC)
(BUR- PINE RIDGE BAPT. CEM, FC, NC)

* △ MD 24 DEC 1911 (FC, NC) LUCY BRADY
TANT ["PAPA" & "MAMA"]

△ (I) CLAUDE STEVEN PERRY b 19 OCT 1902 (FC, NC) d 30 MAR 1973

△ MD () 25 NOV 1937 () PAWSY ERCELL PARKER

△ (II) MARTHA NAZEL PERRY b 3 JAN 1914 () d 5 JUN 1976

* △ (III) CLYDE JENKINS PERRY b 21 JUL 1916 () d 29 NOV 1972

△ MD 10 MAY 1935 (FC, NC) SARAH BLONNIE SPRICKLAND

△△ (A) WM JENKINS PERRY b 5 JUL 1936 () MD 3 JUL 1955 () MAGGIE
MAE ATKINSON

△△ (1) ANN DOREEN PERRY b 30 AUG 1956; (2) DAVID EUGENE PERRY b 6 MAY 1958

△ (B) JEAN CAROL PERRY b 24 NOV 1937 () d 9 NOV 2009

△ MD (FC, NC) DOLPHUS DEVE AMOS, SR

△△△ (1) EMMA JEAN AMOS; (2) TERESA JANE AMOS; (3) DEBORAH LYNN AMOS;

△ (4) DOLPHUS DEVE AMOS, JR [AUTHOR OF 601] ←

* * △△ (C) HAROLD ALLEN PERRY b 24 FEB 1943 () MD (FC, NC) ALICE McGRADY

△△ (1) CHRISTOPHER ALLEN PERRY b 31 JUL 1969 MD () CHARLOTTE
ANN RABY

△△ (D) FRANCES KAY PERRY b 29 MAY 1945 MD (1ST) NUGT EDWARD SEAT

△△ MD (2ND) () STEVE KELLY MARTEN, SR; MD (3RD) MICKEL WORKMAN

△△ (1) EDWARD KEITH SEAT; (2) STEVE KELLY MARTEN, JR;

△ (3) PATRICK MARTEN

△△ (E) RONNIE GLENN PERRY b 6 JUN 1952 MD (1ST) DEBORAH KAY ADAMS^U;

△△ MD (2ND) CHERYL LYNN ROBERTSON²; MD (3RD) () KATHERINE CAYLE WHITT

△△ (1)^U JASON GLENN PERRY; (2)^U BRANDY LYNN PERRY

△ (IV) RAYMOND ODELL PERRY b 17 MAY 1921

△ MD 18 JUL 1943 () OLIA LYNN EDWARDS

△ (V) BETTY SUE POWELL (ADOPTED) b 15 JAN 1933 () d 12 APR 1993

* A FULL COPY OF ARTICLE 601 PLACED IN THEIR BIOFILES

EXCERPT FROM: FRANKLIN COUNTY HERITAGE N.C. VOL II
2011 - ITEM EXCERPTED AND DISPOSITION - 24 DEC 2011 - RPU

601 THE RAYMOND ALLEN PERRY FAMILY

Papa, Raymond Allen Perry, son of Allen Canady Perry and Martha Helen Upchurch was born in Franklin County, NC, June 15, 1892. He married Lucy Broady Tant the 24th of December 1911 in Franklin County, NC. He died 16th of February 1977 in Wake County, NC and is buried in Franklin County, NC at the Pine Ridge Baptist Cemetery. Allen Canady

Perry was the son of Clinton Henry Perry and was born in Franklin County, NC 26th of May 1852. He married Martha Helen Upchurch 24th December 1873, he died 17th November 1920 in Franklin County, NC. Martha Helen was born 11th November 1854. She died 16th February 1935 and is buried in Perry Family Cemetery off SR 1737, 1/4 mile south of Pine Ridge, NC. (75 yards west of road.) Clinton Henry Perry was born about 2nd January 1822 in Warren County, NC. He married Mary Jane Andrews born about 18th May 1824. They were married the 30th May 1844. Clinton died about 1880 and Mary Jane died about 1867.

From the union of Raymond Allen (Papa) and Lucy Broady (Mama Lucy) came:

Claude Steven Perry born 19th October 1912 in Franklin County, NC. He married Pansy Ercell Parker 25th November 1937. Claude died 30th March 1973.

Martha Hazel Perry born 3rd January 1914, died 5th June 1926.

Clyde Jenkins Perry born 21st July 1916, married Sarah Blonnie Strickland. He died 29th November 1972.

Raymond Odell Perry born 17th May 1921 married Ocia Lynn Edwards 18th July 1943.

Betty Sue Powell born 15th January 1933, died 12th April 1937. (Adopted daughter.)

I remember Papa and Mama Lucy for their kind and gentle ways. Papa was known to have a temper on occasion, but I was never witness

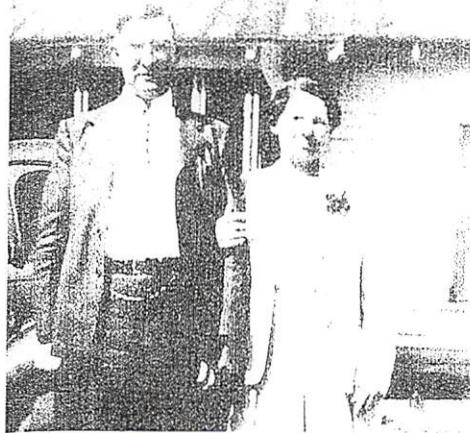

Raymond and Lucy Perry

to it. When I met my husband Harold Allen Perry, I had never been in North Carolina where he grew up and was impressed with the beauty of the rolling landscape, the warm, sunny days there. I would stay with Mama Lucy and Papa when I visited Harold and his family before we were married. Papa would put on his apron and help Mama Lucy clean house on Saturday, getting ready for Sunday. He always opened her car door for her and showed other little courtesies to her in and around their home. I remember he always wore a suit and tie. He would always be up and about each morning when I would come into the living room. I always had to be in their house by 9:30pm when I stayed with them. I was grateful to be with them in their home. It felt secure.

Harold is the son of Clyde Jenkins Perry and Sarah Blonnie Strickland. They were married 10th May 1935 in Franklin County, NC. Their children were:

William Jenkins Perry born 5th July 1936. He married Maggie Mae Atkinson 23rd July 1955. From their union came Ann Doreen born 30th August 1956. David Eugene born 6th May 1958.

Jean Carol born 24th November 1937. She married Dolphus Deve Amos, Sr. in Franklin County, NC. She died 9th November 2009. From their union came: Emma Jean; Teresa Jayne; Deborah Lynn; Dolphus Deve, Jr.

Harold Allen Perry born 24th February 1943. He married Alice McGrady in Franklin County,



Clyde and Blonnie Perry

NC. From this union came Christopher Allen born 31st July, 1969. Christopher married Charlotte Ann Raby.

Frances Kay born 29th May 1945 married Hugh Edward Seay, they had one son, Edward Keith Seay. She married Steve Kelly Martin, Sr. they had Steve Kelly and Patrick. She is currently married to Mickey Workman.

Ronnie Glenn Perry born 6th June 1952 married Deborah Kay Adams and their son is Jason Glenn. He married Cheryl Lynn Robertson and had one daughter, Brandy Lynn Perry. He is currently married to Katherine Gayle Whitt.

Harold's Father Clyde Jenkins was a good man, he loved his family and wanted them close to him when he would be home from working. His mother, too, was industrious and tended to her family's needs. One of the things that impressed me when I visited them; was the love they showed for each other. I was also impressed with how the children seemed to love to be around Harold. Children usually know instinctively whom they can trust. Harold was kind and courteous to his parents and to his siblings. They would laugh and tease each other in a good natured way. They were always a pleasure to be around.

Submitted by: Mrs. Harold Perry, Hillsville, VA 24343
Sources: family history and personal knowledge

I. RICHARD U, III - Head of class

A. BURKELY U, SR

1. BURKELY U, JR

a. MARTHA HELEN U

MO (?) ALLEN CANADY PERRY

1. RAYMOND ALLEN PERRY MO (?) LUCY B. TANT

RPU NOTE - 27 DEC 2011 - There is much new Upchurch descendant information in this article - hence see the detailed Extract dated 27 DEC 2011

Because of added personal details in the articles copies of it are being shared in the BIOFILES OF: RAYMOND ALLEN PERRY 'PAPA', LUCY BROADY TANT 'MAMA', CLYDE JENKINS PERRY, HAROLD ALLEN PERRY & ALICE McGRADY (The Author of 601)

○ From Perry Family - Entry 16 MAY 2009 - W^m Winston Perry Section
 - Pg 17 - work of mank Perry

- △ I. William Winston Perry "Little Billy" b. Abt 1926
 - △ md Abt 1944 (?) Martha Hollowell b. Abt 1920 d. Abt OCT 1907
 - △ A. James Winston Perry b. 7 JUL 1946 (?) d. JAN 1915
 - △ md 14 AVE 1978 (?) Mary Ann Cooper
 - △ I. Burrell Perry b. Abt 1998 (FC, NC) d. Apr 1837 (FC, NC) (FC, NC)
 - △ md ~~7~~ NOV 1807 (?) Mary Abbott "Pally" b. Abt 1788 d. Abt 1860
 - △ a. Clinton Henry Perry b. Abt 1822 (FC, NC) d. Abt 1880
 - △ md 30 MAY 1849 (?) Mary Jane Andrews b. Abt 1821 d. 1866
 - i. Allen Canady Perry

5. Allen Canady Perry (b. 18 Nov 1851-Franklin Co., N. C.; d. 18 Nov 1920-Dunn's Twship., Franklin Co., N. C.)

△ sp: Martha Helen Upchurch (b. 11 Nov 1855; d. 10 Feb 1935) [D/O BURKELY A. U., SR of the Richard U., III / Burkely A. U., Sr Subclan]

- △ 6. Mary Elizabeth Perry (b. 3 Nov 1875-Franklin Co., N. C.; d. 18 Apr 1955-Spring Hope, N. C.)
 - sp: Nathaniel B. Lewis
- △ 6. Sidney T. Perry (b. 15 Dec 1876-Family Cem. Franklin Co., N. C.; d. 26 Jun 1896)
- △ 6. Wiley Jackson Perry (b. 20 Aug 1879-Franklin Co., N. C.; d. 24 Feb 1954-Rex Hosp., Ral., N. C.)
 - △ sp: Iva E. Williams (b. 5 Feb 1889-Franklin Co., N. C.; m. 7 Dec 1905; d. 21 Jul 1966-Wake Mem. Hosp., Ral., N. C.)
 - △ 7. Mary L. Perry (b. Abt 1908-Franklin Co., N. C.)
 - △ 7. Sidney P. Perry (b. 20 Dec 1909-Franklin Co., N. C.; d. 25 Jul 1970)
 - △ sp: Mary Pauline Beddingfield (b. 17 Dec 1910; m. Abt 1928; d. 4 May 1940)
 - △ 7. Tyras Ballard Perry (b. 19 Apr 1914-Durham, N. C.; d. 20 Oct 1969-V. A. Hosp., Durham, N. C.)
 - △ 7. Wiley Jackson Perry Jr. (d. Abt 1917)
- △ 6. Annie Lee Perry (b. 12 Jun 1885-Franklin Co., N. C.; d. 22 May 1952-Zebulon, N. C.)
 - △ sp: Thaddeus E. Hinnant (b. Abt 1880; m. 8 Nov 1905; d. 6 Nov 1961-Louisburg, N. C.)

△ 6. James Fredrick (Fred) Perry (b. 17 Apr 1887-Franklin Co., N. C.; d. 3 Oct 1970-At home, Rt. # 2 Zebulon, N. C.)

- △ sp: Lula G. Mullens (b. 8 Nov 1886; m. 13 Sep 1908; d. 3 Dec 1978)
 - △ 7. Bruce A. Perry (b. Abt 1909-Franklin Co., N. C.)
 - △ 7. Kenneth S. Perry (b. 5 Oct 1910-Franklin Co., N. C.; d. 29 Jan 1997)
 - sp: Mozelle C. (b. 7 Nov 1912)
 - △ 7. Ruby L. Perry (b. Abt 1915-Franklin Co., N. C.)
 - △ 7. Margaret V. Perry (b. Abt 1918-Franklin Co., N. C.)
- △ 6. Henry Poindexter Perry (b. 6 Dec 1889-Franklin Co., N. C.; d. 5 Feb 1976)
 - △ sp: Pattie Pearl Richardson (b. Abt 1895; m. 15 Dec 1912)
 - △ 7. Mildred Perry (b. 20 Jun 1927-Nash Co., Spring Hope, N. C.; d. 2 Feb 1966-Wake Mem. Hosp., Ral., N. C.)
 - △ sp: George F. Kennedy
- △ 6. Raymond Allen Perry (b. 15 Jun 1892-Franklin Co., N. C.; d. 16 Feb 1977)
 - △ sp: Lucy B. Tant (b. 18 Apr 1893; m. 24 Dec 1911; d. 23 Nov 1986)
 - △ 7. Claude Stephen Perry (b. 19 Oct 1912-Franklin Co., N. C.; d. 31 Mar 1973)
 - △ sp: Pansy Parker (b. 14 Jan 1917; d. 21 Sep 1971)
 - △ 7. Martha Hazel Perry (b. 3 Jan 1914-Franklin Co., N. C.; d. 5 Jun 1926)
 - △ 7. Clyde J. Perry (b. 21 Jul 1916-Franklin Co., N. C.; d. 29 Nov 1972)
 - sp: Blonnie S. (b. 17 Nov 1915)
 - △ 7. Betty Sue Powell (b. 15 Jan 0019; d. 12 Apr 1937)

- △ 7. Willie Boyette Hinnant (b. 1 Sep 1906-Franklin Co., N. C.; d. 25 Mar 1973)
 - △ sp: Ollie Thomas Wester
- △ 7. Edgar Lee Hinnant (b. 9 Feb 1908; d. 16 Jun 1908)
- △ 7. Helen Varona Hinnant (b. 17 Apr 1909; d. 6 Jan 1983)
 - △ sp: Earl Ray Vaughan
- △ 7. Gertrude Mae Hinnant (b. 1 Jun 1912; d. 28 Nov 1999)
 - △ sp: Ned Cecil Bullock
- △ 7. Allen Woodrow Hinnant (b. 23 May 1914; d. 13 Apr 1999)
 - △ sp: Ruth Virginia Bell Pearce
- △ 7. Mary Kathryn Hinnant (b. 27 Sep 1917; d. 12 Mar 1977)
 - △ sp: Alfred Lee Daniels Whesless
- △ 7. Thaddeus Edgar (Peter) Hinnant Jr. (b. 13 Oct 1919; d. 16 Dec 1984)
 - △ sp: Erma Jean Beddingfield

RAYMOND ALLEN PERRY

(1) XFD-53880

- ARTICLE 903 FROM FRANKLIN CO NC HERITAGE BOOK 2008
- "ALLEN CANNADY PERRY & MARTHA HELEN (U) PERRY. BY: JOHN C. SYKES, III
- I - - PERRY - THE FAMILY TO FRANKLIN CO, NC BY 1760'S A PLANTER
- △ A. CLINTON H. P - HAD A RELATIVE ALLEN C. P. 1804 - 1889 FRANKLINTON, FC, NC
- △ MD () MARY JANE ANDREWS
- △ I. ALLEN CANNADY P. b 12 MAY 1851 - (1 OF 11) d 18 NOV 1920 (AT HOME) (BUR - FAM CEM)
- △ MD () MARTHA HELEN U OF FC, NC → HAD 8 CHILDREN d 1935 (ii) THEY HAD 17 GS
- KNOWN AS "MARTHA HELEN" HER HUS SAID "HE ALLEN" SHE WAS BORN AWLEY J. PERRY, JR
- △ G. MARY E. P. 3 NOV 1874 - 18 APR 1955 BETWEEN HER HUS & HER MOT d 1917 - BUR SAME
- △ MD () NATHANIEL B. LEWIS OF MIDDLESEX, NC
- △ W. SIDNEY T. P. 15 DEC 1876 - 26 JUN 1896
- △ C. WILEY JACKSON P. 20 AUG 1879 - 21 FEB 1954
- △ d. ERNEST CANNADY P. DIED AS INFANT
- △ L. ANNIE LEE P. 12 JUN 1884 - 22 MAY 1952
- MD () THADDEUS HENNANT
- △ f. JAMES FRED P. 17 APR 1889 - 30 OCT 1970
- △ g. HENRY POINDEXTER P. 6 DEC 1889 - 5 FEB 1976
- △ M. RAYMOND ALLEN P. 15 JUN 1892 - 16 FEB 1977

Born November 11, 1855, Martha Helen was the only surviving child of Burkley Upchurch, Jr. and his wife, Mary Mullins. Her father, a local farmer, joined the Confederacy in February 1862 after the fall of Roanoke Island to Federal Forces. Upchurch served in Co. B. 47th North Carolina Infantry. Martha Helen was almost nine years old when her father died on September 8, 1864 at Camp Winder near Richmond, Virginia of "chronic gastritis." Her mother, Mary Mullins Upchurch, never remar-



Allen Cannady Perry and Martha Helen (Upchurch) Perry, 1873

1850 CENSUS
FRANKLINTON
FRANKLIN CO, NC →

Name	BAPT	Age
Benj Perry	1850	0
Clinton Perry <small>HEAD OF HOUSE</small>	1822	28
Joseph Perry	1847	3
Martha Perry	1848	2
Mary Perry <small>WIFE</small>	1824	26
Sydney Perry	1847	6
△ William Perry	1846	4

1860 CENSUS
FRANKLINTON
FRANKLIN CO, NC →

Name	SHOEMAKER	BAPT	Age
Clinton H Perry	1830	1821	39
Mary Perry		1824	36
△ Sidney Perry		1845	15
△ Burrel Perry		1846	14
△ Joseph Perry		1847	13
△ Martha Perry		1848	12
△ Benjamine Perry		1849	11
Allen Perry		1851	9
△ Willie Perry		1852	7
△ Monroe Perry		1855	5
△ Rebecca Perry		1857	3
Martha Andrews		1886	74 [MOTHER OF MARY JANE ANDREWS]

ried and following Martha Helen's marriage to Allen, made her home permanently with the couple.

Allen died at his home on November 18, 1920. As was the local custom, the funeral was held at the house the following day. The minister from Poplar Springs Church officiated at the funeral. He was buried in the family cemetery located a few hundred yards behind the house.

A farmer, Allen and Martha Helen Perry lived in the Sutton community of Franklin County near the small crossroads that would later become known as Pine Ridge. Their comfortable frame house, with front and back porches, was still standing in 2006. They were members of nearby Poplar Springs Baptist Church.

[ALLEN CANNADY PERRY]

○ 1900 Census - Franklin Co, NC - DUNN'S TSP

Allen C. Perry b. MAY 1852 NC 48

Martha Perry b. NOV 1853 NC (26, 8, 6) [MARTHA H. U]

Willie J. Perry b. AUG 1879 NC 20 SON

Anne L. Perry b. JUN 1884 NC 15

Fred Perry b. APR 1887 NC 13

Henry P. Perry b. DEC 1889 NC 10

Raymon A. Perry b. JUN 1892 NC 7

Mary Upchurch b. FEB 1834 NC 66 MIL widow (-, 1, 1)

↳ [nee MARY MOLLINS] [some other records show she had 2 children - RPU]

I. Richard U, III - Head of Clan

A. Burkely AU, Sr

1. Burkely A. U Jr

a. Martha H. U b. NOV 1853 LNC

ma (1) Allen C. Perry

i. Raymond A. Perry b. JUN 1892

RAYMON A

PERRY

XID. 53880

○ RPU Accumulation of Records for a Portion of the
Richard U, III / Burkely U Subdan - Burkely U, Jr Line
[An earlier version discarded]

1880 CENSUS DUNN
TWP - FRANKLEN CO, NC

1900 CENSUS DUNN TWP
FRANKLEN CO, NC

Name	Relationship	b ABOUT	Age
Allen C. Perry	HEAD-FARMER	1852	28
Martha H. Perry	WIFE	1854	26
Mary E. Perry	DAU	1875	5
Sidney T. Perry	SON	1877	3
Willie J. Perry	SON	1879	8M
Mary Upchurch	MIL	1840	40

Name	Relationship	BORN	Age
Allin C Perry		MAY 1852	48
Martha Perry	(8,6) WIFE	NOV 1863	46
Willie J Perry	SON	AUG 1878	20
Annie L Perry	DAU	JUN 1884	15
Fred Perry	SON	SEP 1887	13
Henry P Perry	SON	DEC 1889	10
Raymon A Perry	SON	JUN 1892	7
Mary Upchurch	MIL, WD	FEB 1874	66
Blonnie S Carter		JUL 1895	4

I. RICHARD U, III - HEAD OF CLAN

A. BURKELY U, SR

△ I. BURKELY U, JR MD (?) MARY MULLEN

△ Q. MARTHA HELEN U

△ MD (?) ALLEN CANNADY PERRY

△ i. MARY E. PERRY

△ ii. SIDNEY T. PERRY

△ iii. WILLIE J. PERRY

iv. POSSIBLE BIRTH APT 1880

v. POSSIBLE BIRTH APT 1882

△ vi. ANNIE LEE PERRY

△ vii. FRED PERRY

△ viii. HENRY P. PERRY

△ ix. RAYMON A. PERRY

1910 CENSUS DUNN TWP
FRANKLEN CO, NC

Name	Relationship	B ABT	Age
Allen C Perry	HEAD	1852	58
Martha H Perry	WIFE [8,6]	1855	55
Raymon A Perry	SON	1892	18
Mrs Mary Upchurch	MIL	1838	72

1920 CENSUS DUNN TWP
FRANKLEN CO, NC

Name	Relationship	B ABT	Age
Allen C Perry	HEAD	1853	67
Martha H Perry	WIFE	1855	65

RAYMOND C

PERRY

○ Western Wake Herald WED 1 JAN 1992 Apex, NC

GEORGE L. PERRY

George Perry Sr., 88, of Warrenton, died Dec. 24 at Maria Parham Hospital in Henderson. His funeral was Dec. 28 at Coley Spring Baptist Church with the Rev. Charles C. Davis officiating. Burial was in the church cemetery.

Local survivors include a son, Raymond C. Perry of Apex.

RAYMOND MYERS PERRY

XID-56931

See Perry Family - Entry 16 MAY 2009 - Nathaniel section - Pg 38

I. Nathaniel Perry b. Abt 1728 & 25 AUG 1790

Δ A. James Perry, 21 b. 1751-1760 d. Aft 1839 md unknown

Δ I. Bennett Perry b. 1781-1789 (?) d. Aft 2 DEC 1840 Bef MAR 1841

Δ md Abt 1808(?) Nancy Cooley b. Abt 1790 d. Aft 1866

Δ 4. John Sidney Perry (b. Abt 1833-Franklin Co., N. C.)

Δ sp: Mary A Upchurch (b. Abt 1836-Franklin Co., N. C.; m. 12 Dec 1854; d. Abt 1922)

[D/O LITTLE BERRY U # 60/6
SUBAL U, I - HEAD OF CLAN]

Δ 5. Leonard Bennett (Lynn) Perry (b. Abt 1856)

Δ sp: Nellie Catharine (Cassie) Phillips (b. Abt 1858; m. 11 Jan 1877; d. 21 Aug 1923-Harris Twship. Franklin Co., N. C.)

Δ 6. Ada Perry (b. 9 May 1879-Franklin Co., N. C.; d. 7 Mar 1954)

Δ sp: Richard Phillips

Δ 6. John Sidney Perry (b. 8 Mar 1881-Franklin Co., N. C.; d. 7 Feb 1956-Franklin Mem. Hosp. Louisburg, N. C.)

Δ sp: Bessie Fuller (b. Abt 1888-Granville Co., N. C.; m. 17 Sep 1906(Div))

Δ 6. Lassiter Onnie Perry (b. 9 Mar 1884-Franklin Co., N. C.; d. 17 Jan 1951-Youngsville, N. C.)

Δ 6. Paul Perry (b. Abt 1886-Franklin Co., N. C.)

sp: UNKNOWN

Δ 7. Nannie Perry (b. Abt 1918-Franklin Co., N. C.)

Δ 6. Robinson Crusoe Perry (b. 23 Jul 1887-Franklin Co., N. C.; d. 26 Jan 1959-Franklin Co., N. C.)

Δ sp: Naomi (Nancy) Clifton (b. Abt 1890; m. 4 Oct 1908)

Δ 6. Siddie Perry (b. Abt 1888-Franklin Co., N. C.)

Δ 6. Berry Perry (b. 8 Sep 1892-Franklin Co., N. C.; d. 1 Jul 1929-Harris Twship., Franklin Co., N. C.)

Δ 6. Luther (Luke) Perry (b. Abt 1896-Franklin Co., N. C.)

Δ sp: Adna (b. Abt 1898; m. Abt 1922)

Δ 6. Pearl Perry (b. Abt 1898-Franklin Co., N. C.)

Δ 5. James Berry Perry (b. Abt 1858-Franklin Co., N. C.; d. 8 Jul 1940-Youngsville, N. C.)

Δ sp: Lillian M. (Lillie) Mitchell (b. Abt 1873; m. 23 Jun 1903)

Δ 5. William Henry Perry (b. Abt 1860-Franklin Co., N. C.; d. 5 Apr 1907)

Δ sp: Nannie May (b. 18 Jan 1863; m. Abt 1881; d. 11 Oct 1901)

Δ 6. Ina Perry (b. 19 Jul 1883-Franklin Co., N. C.; d. 29 Mar 1957-Franklin Co. Mem Hosp. Louisburg, N. C.)

Δ sp: M. L. Fowler → Δ 7. Luther Fowler (b. Abt 1904)

Δ 6. Henry Kearney Perry (b. 25 Jun 1885-Franklin Co., N. C.; d. 8 Dec 1963-Roger's Nursing Home, Wake Forest, N. C.)

Δ sp: Roena Florence Johnson (b. 16 Aug 1888; m. 10 Dec 1904; d. 2 Mar 1966)

Δ 6. Willie Clyde Perry (b. 6 Jan 1888-Franklin Co., N. C.; d. 2 Sep 1942)

Δ 6. Herbert Redford (Red) Perry (b. 29 Mar 1888-Franklin Co., N. C.;
d. 21 Oct 1957-Ben Franklin Boarding Home, L., N. C.)

Δ sp: Viola Pink Gay (b. 1 Aug 1888-Franklin Co., N. C.; m. 5 Jan 1908; d. 29 Jun 1964)

Δ 7. Jerrell Perry (b. Abt 1910-Franklin Co., N. C.)

Δ 7. William L. Perry (b. Abt 1911-Franklin Co., N. C.)

Δ 7. Stella Mae Perry (b. Abt 1914-Franklin Co., N. C.)

Δ 7. Ned Talmadge Perry (b. Abt 1917-Franklin Co., N. C.)

Δ 7. Mary Sue Perry

Δ 6. Norma Perry (b. Abt 1891-Franklin Co., N. C.)

Δ 6. Verna (Burma) Perry (b. Abt 1893-Franklin Co., N. C.)

Δ 6. Maud Perry (b. Abt 1896-Franklin Co., N. C.; d. 30 Jun 1967-Wake Mem. Hosp. Ral., N. C.)

Δ sp: Lewis Privette

Δ 6. Raymond Myers Perry (b. Abt 1898-Franklin Co., N. C.)

Δ sp: Zoie Perry (b. Abt 1881-Franklin Co., N. C.; m. 11 Dec 1901)

Δ 5. Nancy Perry (b. 15 Mar 1861; d. 21 Jun 1901)

Δ 7. Norman Graham Perry (b. 18 Jul 1908-Franklin Co., N. C.;
d. 19 Feb 1938-Person Co. Roxboro, N. C.)

Δ 7. Nannie Perry (b. Abt 1918-Franklin Co., N. C.)

Δ 7. Lillie Clifton Perry (b. Abt 1910-Franklin Co., N. C.)

Δ sp: Eugene Bennett Strickland (b. 14 Mar 1906-Franklin Co., N. C.; m. 22 Dec 1929)

Δ 8. Eugene Strickland (b. 29 Jun 1931)

Δ 7. Julius L. Perry (b. Abt 1912-Franklin Co., N. C.)

Δ 7. Herbert Moore Perry (b. 10 Aug 1913-Franklin Co., N. C.; d. 6 Apr 1967-Raleigh, N. C.)

Δ 7. Claude Milton Perry (b. 23 Oct 1915-Franklin Co., N. C.; d. 11 Nov 1954-Youngsville, N. C.)

Δ 7. Virginia Perry (b. Abt 1918-Franklin Co., N. C.)

Δ 7. Clyde Perry (b. Abt 1921-Franklin Co., N. C.)

Δ 7. Eugene Perry (b. Abt 1925-Franklin Co., N. C.)

Δ 7. Johnson Perry (b. Abt 1925-Franklin Co., N. C.)

Δ 7. Edward Perry (b. Abt 1928-Franklin Co., N. C.)

Δ 7. Stancy Perry (b. Abt 1905-Franklin Co., N. C.)

Δ sp: Julius J. Wright Sr.

Δ 8. Edward Eugene Wright

Δ 8. Betty Joyce Wright

Δ 8. Alvin Cole Wright

Δ 8. Julius J. Wright Jr.

Δ sp: UNKNOWN

Δ 9. Juliann Wright

Δ sp: Mr. Baker

Δ 10. Jennifer Baker

Δ 7. William Henry Perry (b. 10 Oct 1907-Franklin Co., N. C.;
d. 7 Nov 1987-Wake Co., N. C.)

Δ sp: Maggie Privette (b. Abt 1911; m. 12 Mar 1927; d. 24 Sep 1995)

Δ 8. Doris A. Perry (b. Abt 1929)

Δ 8. Barbara Perry (b. 21 Jan 1936-Franklin Co., N. C.;
d. Apr 1973-Wake Co., N. C.)

Δ 7. John Perry (b. Abt 1909-Wake Co., N. C.)

Δ 7. Ennis Perry (b. Abt 1911-Franklin Co., N. C.)

Δ 7. Ruby Perry (b. Abt 1914-Franklin Co., N. C.)

Δ 7. Murphy N. Perry (b. 31 Oct 1915-Franklin Co., N. C.; d. 24 May 1983)

Δ 7. Mary B. Perry (b. Abt 1918-Franklin Co., N. C.)

Δ 7. Elva H. Perry (b. 6 Aug 1918-Franklin Co., N. C.; d. 11 Sep 1961)

Δ 7. Varina Perry (b. 21 May 1921-Franklin Co., N. C.)

Δ sp: Kirby B. Bunn (b. 12 Mar 1924; d. 25 Jul 1980)

Δ 7. Hilda Perry (b. Abt 1923-Franklin Co., N. C.)

Δ 7. Florence B. Perry (b. Abt 1929-Franklin Co., N. C.)

The Perry Census Records below extracted by RPU 1 AUG 2008 starting with Health Certificate input from Dr. of Green NMN St. Rose 29 JUL 2008 to RPU - for Henry Kearney PERRY who md Raena Florena Johnson of the Julia H, I / Little Berry U Subclass - Raena U line

HENRY KEARNEY PERRY
 b. June 25, 1885 Franklin County, NC
 d. Dec. 8, 1963 Wake Forest, Wake County, NC, Rogers Nursing Home
 Parents: Henry Perry & Hattie Perry
 SS# same as wife's above? [NANNIE]
 Informant: W. H. Perry, Rt1, Youngsville, NC
 Burial: Bethlehem Church Cemetery, Franklin Co., NC

1850 CENSUS DAVIS TWP, FRANKLIN CO, NC

1860 CENSUS - HARRIS TWP FC, NC - PD = BAKERS X RDS

Name	B APT	Age
Caesy Perry F	1805	45
Gustin Perry M	1842	8
* Harriet Perry F Δ	1821	29
Harty Perry F	1830	20
John Perry M	1832	18
Laney Perry F	1837	13
Leroy Perry M	1844	6
Lucretia Perry F	1847	3
* Rowena Perry F Δ	1823	27
Sarah Perry F	1834	16
Willis Perry M	1805	45

FARMER (RDU)
 * PROB SISTERS/O WIVES OR AUNTS

Name	B APT	Age
John S Perry	1833	27
Mary Perry	1834	26
Bennet L Perry	1856	4
James B Perry	1858	2
William H Perry	1860	6.12
Nancy Perry	1803	57
Martha Andrews B	1846	14

1880 CENSUS, HARRIS TWP FRANKLIN CO, NC

Name	B APT	Age	FARMER
William Perry	1860	20	→ SINGLE
Mary A. Perry	1836	44	
Liddie Perry	1863	17	
Δ Jas. C. Mitchel	1863	17	

1870 CENSUS - HARRIS TWP, FRANKLIN CO, NC

Name	B APT	Age
Mary Perry	1835	35
Leonard Perry	1857	13
Berry Perry	1858	12
Henry Perry	1860	10
Nancy Perry	1861	9

1900 CENSUS - HARRIS TWP FRANKLIN CO, NC

Name	MO	YRS	Age
William H Perry	HEAR	OCT 1859	40
Nanie Perry	WIF [10, 8]	JUN 1860	39
Ina Perry	DAU	JUL 1883	17(17)
Henry K Perry	SON	JUN 1885	14
Clyde Perry	SON	FEB 1887	13
Reed Perry	SON	MAR 1889	11
Norma Perry	DAU	MAY 1891	9
Vernor Perry	DAU	FEB 1893	7
Maud Perry	DAU	APR 1896	4
Ray Myers Perry	SON	JAN 1898	2

I. - - PERRY

- Δ R. WILLIS P. b 1805 → NANCY
- MD (L) CAESY - b 1805/1803
- Δ 1. HARTY P. (F) b 1830
- Δ 2. SARAH P. (F) b 1834
- Δ 3. LANEY P. (F) b 1834
- Δ 4. GUSTIN P. (M) b 1842
- Δ 5. LEROY P b 1844
- Δ 6. LUCRETIA P b 1847
- Δ 7. JOHN S. P b 1832/1833
- MD (L) MARY A. - b 1834/75
- Δ 8. BENNETT LEONARD P b 1856/57
- Δ 9. JAMES BERRY b 1858
- Δ 10. C N ANCY P b 1861
- Δ 11. W M HENRY P b 1859
- MD (L) NANNIE - - b 1860
- Δ 12. LIDDIE P b 1863

- Δ Ina P. b JUL 1883
- Δ HENRY KEARNEY b 25 JUN 1885
- Δ REED P b MAR 1889
- Δ (NANNIE) NORMA P b MAY 1891
- Δ (BURMA) VERNOR P b FEB 1893 (P) 1910
- Δ MAUD P b APR 1896
- Δ WILLIE CLYDE P b FEB 1887
- Δ RAYMOND P b JAN 1898
- MD (L) ROSA - - b 1901
- Δ (E) EDITH P b 1919
- Δ (P) PRESTON P. b 1926

Name	B APT	Age
Willie C Perry	H S	1888 22
Nonie Perry	SIS S	1891 19
Burma Perry	SIS S	1894 16
Maud Perry	SIS S	1896 14
Raymond Perry	BROS	1898 12
Mary A Perry	G MOT	1840 70

Name	RENTS	B APT	Age
Raymon Perry	LEAD	1898	22
Rosa Perry	WIF	1901	19
Edith Perry	DAU	1919	13/12

Name	OWNERS MD AGES 20, 17	B APT	Age
Raymond Perry	HEAR	1898	32
Rosa Perry	WIF	1901	29
Edith Perry	DAU	1919	11
Preston Perry	SON	1926	3/6/12

ALL HARRIS TWP, FLNC

○ From William Johnson Cemetery - Franklin Co, NC

A modern stone for LITTLE BERRY JOHNSON and ROENA U shows they were married 30 DEC 1851 and this stone is flanked by two field stones which would appear to have been the original unengraved stones marking their two individuals resting place. They appear to be the earliest born of those interred but for some reason the cemetery is referred to as the William Johnson Cemetery. Roena U was the D/o Little Berry U and the G/O/o Jubal U, I - Head of Class. Other with monuments NOT early connected to Roena are:

△ GEORGE CARTER CO B 47th NC INF CSA [PRESUME THE SAME - RPU]

△ MARY CARTER - WIFE OF G.W. CARTER
 ↳ 20 JAN 1856 - 1 JUN 1922

△ RAYMOND PERRY ↑ 30 JUN 1899 - 10 FEB 1962

△ I. THURMAN RAY JOHNSON md() JAN - -

△ A. CHRISTOPHER RAY JOHNSON "CHRIS"
 26 APR 1967 - 28 JUN 2004

△ JOSEPH B. JOHNSON [SR] 4 SEP 1913 - 28 JUN 1978

△ OSSW RACER P. JOHNSON 11 AUG 1916 - 28 JUN 1955

△ J. B. J., JR [Joseph B. Johnson, JR] 17 FEB 1937 - 17 FEB 1937 SON

△ BESSIE D. TANT 30 MAR 1872 - 14 APR 1963

① Excerpt from Notes of RPU Call 30 MAR 2007 →
 Frances Nell Talley "FN"

FN uncles staying with Aunt Ruth & Uncle Rex while they lived at the Dairy on US 1 North of Raleigh. Aunt Ruth was making some clothes for FN. Nearby (across the road?) was the NEUSE Community (Carr Road?) where some cousins of FN Perry Aunts & Uncles. They were:

I. -- PERRY

A. INA PERRY md() - HOLDEN

B. LYNN PERRY - had a Grocery store at Neuse and a set of Roadside Calumers.

② on 30 MAR 2007 on a fellowship to the above I played with Ancestry.COM to see if I could work this family back to a link with Redin Perry. For INA PERRY it appears she was born 29 NOV 1891 and died 14(15) DEC 1972 (Raleigh, NC) and last lived in Mendenhall. Records found are placed in profile of Ina Perry.

1930 Census - Neuse River TSP Ina is 37, md 1914 in wife of ROBERT S. HOLDEN 47, md 1914. Children GLADYS HOLDEN 15;

ETHELINE HOLDEN 13; THELMA HOLDEN 10; MEL ALICIA PERRY 69 md 1880 to 1861. FOLLOWING CONNECTED? ALL HARRIS TSP, FC, NC

[IS THIS THE INA PERRY WHO MD () ROBT S. HOLDEN?] 1860

1900

William H Perry	40
Nanie Perry	39
Ina Perry	11
Henry K Perry	14
Clyde Perry	13
Reed Perry	11
Norma Perry	9
Vernor Perry	7
Maud Perry	4
Ray Myers Perry	2

1880

William Perry	20 *
Mary A. Perry	44
Laddie Perry	17
Jas C. Mitchel	17

* [ARE THESE 3 ENTRIES FOR A WM PERRY THE SAME AS FOR THE 1900 ENTRY - AGES ARE CORRECT - RMY]

1860

John S Perry	27
Mary Perry	26
Bennet L. Perry	4
James B Perry	2
William H Perry	6.12 *
Nancy Perry	57
Martha Andrews	14

1860	Fanny Margaret	1861	William	9	Mitch	*
------	----------------	------	---------	---	-------	---

RAYMOND O

PERRY

TANT Relationships - From Brieflets 28 JUL 2004

I -- TANT

A. Lucy (Tant) Perry
b abt 1893

1. Raymond O. Perry

B. CROMIE TANT (M)

I -- TANT

A. Margaret Tant
b abt 1923 md
Curtis H. Gloues

1. Carole (Gloues)
Joyner

2. Deborah (Gloues)
Carter

3. Kenneth B. Gloues

4. Curtis M. Gloues

B. Jack Tant

C. Hazel (Tant) Whitley

I -- TANT

A. Henry Tant, Sr

1. Henry Tant, Jr

2. Rosa (Tant) Eaker
b abt 1896

a. Alice (Eaker) Horton

b. Rosa Vell Eaker

c. Nodine Eaker

3. Champ Tant

4. Martha (Tant) Perry

5. -- Tant (F)
md Auburn Allen

I -- TANT

A. Rufus E. Tant

1. Cynthia Diane
Tant Md (F)

Robert Andrew
Elmore, Jr

2. Claude Tant

I -- TANT

md RECA

m - b abt 1898

A. Lou (Tant) Pace

B. Frankie (Tant)
Smith

C. Carolyn (Tant)
Reguter

D. Dot (Tant)
Brisette

E. Phyllis (Tant)
Jones

F. Howard D. Tant

G. Earl Tant

H. Ronnie Tant

I -- TANT

A. Julius Brocely
Tant, Sr md LUCY

1. J. B. Tant, Jr

a. Elizabeth
Grey Tant

b. Samuel
Daltan Tant

c. Rachel Nicole
Tant

I -- TANT

A. Floyd Clinton Tant

b abt 1914 md Rachel
Fruch

1. Odell Tant

2. Thelma Tant

3. Lonnie Tant

4. Spencer Tant

5. LESSIS Tant

I -- TANT

A. Elton Tant

1. Christopher
Elton Tant

I -- TANT

md -- Fuller
md -- Ellis

A. Betty Tant

B. Willard Tant

C. R. B. Tant (M)

D. Josephine Tant md -- GARR

I -- TANT

A. Garland Tant

1. Bryson Keith Tant

I -- TANT

A. Carbett B. Tant b abt 1919

1. Edward E. Tant

B. Margaret Tant md Gloues

C. Hazel Tant md Whitley

D. Jack Tant

I -- TANT

A. Willard F. Tant, Sr

1. D. P. Tant, Jr "D. P."

2. Betty Tant md PLAVEC

3. J. D. Tant

4. Lee Tant

5. Bobby Tant

6. Lonnie Tant

7. Joe Tant

I -- TANT b abt 1934

A. George Ray Tant

1. Doug Tant

2. Mike Tant

3. Carolyn Tant

B. J. D. Tant (M)

C. Lee Tant

D. Lonnie Tant

E. Bobby Tant

F. D. P. Tant (M)

G. Joseph Tant

H. Betty Tant
md PLAVEC

I -- TANT

A. Grove Tant b 1905

1. Allen Jeanne

2. Dorothy Jeanne

3. Virginia Jeanne

4. Clara Mae Jeanne

5. Betty Jeanne

B. ALTON Tant

DETAILED EXTRACT OF ARTICLE 601 "The Raymond Allen Perry Family" from Franklin County Heritage NC- Vol II 2011 by nee ALICE McGRADY-RPH 2011 27 DEC

I. RICHARD U, III - HEAD OF CLAN

A. BURKELY U, SR

i. BURKELY U, JR

△ a. MARTHA HELEN U b 11 NOV 1854()

△ d 16 FEB 1935 () (BUR- PERRY FAM. CEM, OFF SR 1737- 1/4 M SOUTH OF PINE RIDGE, NC)

△ MD 24 DEC 1873 () ALLEN CANADY PERRY ←

* △ l. RAYMOND ALLEN PERRY b 15 JUN 1892 (FC, NC d 16 FEB 1977) (WAKE COND) (BUR- PINE RIDGE BAPT. CEM, FC, NC)

* △ MD 24 DEC 1911 (FC, NC) LUCY BRADY TANT ["PAPA" & "MAMA"]

△ (I) CLAUDE STEVEN PERRY b 19 OCT 1902 (FC, NC) d 30 MAR 1973

△ MD () 25 NOV 1937 () PAWSY ERCELL PARKER

△ (II) MARTHA HAZEL PERRY b 3 JAN 1914 () d 5 JUN 1976

* △ (III) CLYDE JENKINS PERRY b 21 JUL 1916 () d 29 NOV 1972

△ MD 10 MAY 1935 (FC, NC) SARAH BLONNIE SPRICKLAND

△△ (A) W^m JENKINS PERRY b 5 JUL 1936 () MD 23 JUL 1955 () MAGGIE MAE ATKINSON

△△ (1) ANN DOREEN PERRY b 30 AUG 1956; (2) DAVID EUGENE PERRY b 1958 6 MAY

△ (B) JEAN CAROL PERRY b 24 NOV 1931 () d 9 NOV 2009

△ MD (FC, NC) DOLPHUS DEVE AMOS, SR

△△△ (1) EMMA JEAN AMOS; (2) TERESA JANE AMOS; (3) DEBORAH LYNN AMOS;

△ (4) DOLPHUS DEVE AMOS, JR [AUTHOR OF 601] ←

* * △△ (C) HAROLD ALLEN PERRY b 24 FEB 1943 () MD (FC, NC) ALICE McGRADY

△△ (1) CHRISTOPHER ALLEN PERRY b 31 JUL 1969 MD () CHARLOTTE ANN RABY

△△ (D) FRANCES KAY PERRY b 29 MAY 1945 MD (1ST) NUGEN EDWARD SEAN

△△ MD (2ND) (1) STEVE KELLY MARTIN, SR; MD (3RD) MELKEY WORKMAN

△△ (1) EDWARD KEITH SEAN; (2) STEVE KELLY MARTIN, JR;

△ (3) PATRICK MARTIN

△△ (E) RONNIE GLENN PERRY b 6 JUN 1952 MD (1ST) DEBORAH KAY ADAMS^{II};

△△ MD (2ND) CHERYL LYNN ROBERTSON^{2I}; MD (3RD) (1) KATHERINE CAYLE WHITT

△△ (1)^{II} JASON GLENN PERRY; (2)^{II} BRANDY LYNN PERRY

△ (II) RAYMOND ODELL PERRY b 17 MAY 1921

△ MD 18 JUL 1943 () OLGA LYNN EDWARDS

△ (V) BETTY SUE POWELL (ADOPTED) b 15 JAN 1933 (L) d 12 APR 1939

* A FULL COPY OF ARTICLE 601 PLACED IN THEIR BIOFILES

REBA

PERRY

① Zebulon Record THUR 2 MAY 1996 Zebulon, NC

I. — — RICHARDS

A. ANTRIM RICHARDS
M & () REBA PERRY ↑

1. DARNELL RICHARDS

2. RONNIE RICHARDS

B. EARL RICHARDS

Darnell Richards

Darnell Richards, 57, of Youngsville, died Sunday, April 28, at Raleigh Community Hospital. He had requested that his remains be cre-

mated and no services held.

He was born in Wake County, the son of the late Antrim and Reba Perry Richards. He was a tobacco farmer.

Surviving: brother, Ronnie Richards of Zebulon; aunt and uncle, Mr. and Mrs. Earl Richards of Madison Heights, Va.; two nieces; one nephew; one great-niece; three great-nephews.

Memorial contributions may be made to Wakefield Central Baptist Church, 308 Proctor St., Zebulon 27597.

Arrangements by Bright Funeral Home.

REBA

PERRY

○ Zebulon Record THUR 14 SEP 1995 Zebulon, NC

I — — Perry

A. Reba Perry ↑ md (1) Antrim Richards

1. Darnell Richards

2. Ronnie Richards

B. Madaline Perry md (1) — — Richards

Reba P. Richards

Reba Perry Richards, 78, of 7717 Halifax Road, Youngsville, died Tuesday, Sept. 5. Funeral was 11 a.m. Thursday Sept. 7, at Bright Funeral Home chapel. Burial was in the Richards family cemetery.

Surviving: husband, Antrim Richards; sons, Darnell Richards of Youngsville, Ronnie Richards of Zebulon; sister Madaline Richards of Madison Heights, Va.; three grandchildren; two great-grandchildren.

REBECCA

PERRY

① See It 10 SEP 1995 Joan Marie Prenost to RPM

I. William Weston Perry, Sr. [one of seven Perry Brothers]
 b ca 1726 & 1830 (ca 1803?) md (1) Martha - -

A. James Weston Perry b 2 JUL 1746 & JAN 1815
 md (1st) - - -

md (2nd) 14 AUG 1778 (Gates Co, NC) Mary Ann Cooper

1. Anna Perry md (1) - - Purman

2. Albert Perry b 26 APR 1878 & 9 APR 1835
 md (1) Susan B. — 9 children

3. Baldwin Perry b 10 MAY 1790 & 1 AUG 1865
 md 2 OCT 1822 (Franklin Co, NC) Elizabeth Cook
 Eight children.

4. Enoch Perry b 1792 & 8 MAY 1851

5. Rebecca Perry b 6 AUG 1795 & 19 OCT 1855
 md 1814 (Franklin Co, NC) Thomas Gallaway
 seven children

6. William Weston Perry b 16 OCT 1797 & 7 NOV 1873
 md (1) Ann Maria Williams b ca 1809
 Thirteen children

7. Harriet Perry b 1799

8. Martha Perry b 1802 md 11 NOV 1826 (Franklin
 Co, NC) Alexander Evans.

B. Rebecca Perry (Rebekah) b 4 APR 1767 md 15 DEC 1787
 (Franklin Co, NC) Judd Striether

② See It 20 OCT 1995 Billie Perry to RPM

For R.P.P. the name is spelled "REBEKAH"

REBECCA

PERRY

○ Gleanings on the Baker Family of Franklin Co, NC from RPU Records

I. Richard U, III

A. Barkely U

x. Phil Prunette
md C) ANNETTE
BAKER - HER
LINE = ?

I. Henry Baker b Aht 1776

md C) Sally -- b Aht 1778

A. Nancy Baker b Aht 1800

I. Henry Baker 1816 - 1887

I. William Baker b - d 1777 (Franklin Co, NC) [bate Co]

A. Henry Baker, Sr 1745 - 1823 (Franklin Co, NC) md
Rebecca Perry ↑

A. Henry Baker 1846 - ?

md (1st) 1832 C) Caroline Brown d 1851

md (2nd) 1853 C) Nelia A. RLVID?
1825 - 1857

1. Blake Baker 1804 - 1863

md (1st) 1829 Frances U 1805 - 1848

md (2nd) Margaret Brown

1. Rosa Ann Caroline Baker

b 1843 md 1866 (Franklin

Co, NC) Little Berry Phillips

s/o Elizabeth Thaneey U

Richard U, III / James U, VII

Subden

a. John Blake Baker 1847 - 1904

md 1875 C) Alamanace

Phillips 1854 - 1939 D/b

w^m Kearney Phillips, Jr.

± G/O Elizabeth Thaneey U

i. Henry Kearney

Baker, Sr 1886 - 1936

I. Blake Baker

md C) Margaret Gann

A. Joseph Blake Baker

1847 - 1904 md b)

Alamanace Phillips

1854 - 1939

ⓐ (F) Dorothy Iwalle Baker

XSD - 12491

ⓑ (F) Henry Kearney Baker, Jr

1917 - 1984 - 2 children

2. Wm Baker

3 Elizabeth Baker

4. James Baker

5. Marshall Baker

6. John Baker 1800 - 1888

7. Benjamin Baker

REBECCA FLORENCE PERRY

①

I. Philip Perry b 1685

A. Jeremiah Perry b 1731

JARVIS WESLEY PERRY, SR BOOK BY Ned Klopp Perry, SR - 2007

1. John Perry "Speck" b 1769 (FCNC)

Ruth Rebecca Alford

a. Miller Perry d 1850 → ca

i. Wesley B. Perry CSA b 1829

(I) Charles Wesley Perry b 1861 (FCNC)

(B) Harley Franklin Perry b 15 DEC 1898 (FCNC) d 21 JAN 1972 (FCNC) (Sun Peace Church) m 7 MAR 1925 (FCNC) d 18 OCT 1903 (FCNC) d 9 AUG 1989 (WCNC)

(1) Melrose Alford Perry b 18 MAY 1926 (FCNC) (F) m 10 JAN 1948 (WCNC) Sprite Clayton Ferrell b 3 AUG 1925 (WCNC) s/o Willie Ferrell & LORNA BAKER

(a) Clayton Franklin Ferrell b 3 JUL 1959 (WCNC)

m (1st) 27 SEP 1986 (Nashville, TN) Leslie Kay Austin b 14 MAY 1958 (Chattanooga, TN) - Separated 1993

m (2nd) 1996 (1) Kimberly Hope Beard b 9 JUN 1964 (Franklin, Williamson Co, TN) d/o Harold Beard & Patsy Johnson

(i) Abatis Clayton Ferrell b 26 JUN 1997 (WCNC)

(ii) Sarah Elizabeth Ferrell b 1996 (Davidson Co, TN)

(b) Mel Alan Ferrell b 3 JUN 1965 (WCNC) m 3 APR 1993 (1)

Arlene Rose Frayer b 14 MAY 18 1966 (WCNC)

d/o Wayne Frayer & Bernice Edwards

(i) Amber Perri Ferrell b 4 OCT 1996 (WCNC)

(ii) Crystal Ene Ferrell b 2 JAN 2001 (WCNC)

(2) Franklin Harley Perry b 29 SEP 1927 (FCNC) d 8 APR 1950 (FCNC) (Prison) killed in motorcycle Accident - Burn - washed State HIGHWAY Burn

(3) Barbara Jane Perry b 1 APR 1930 (FCNC) m 11 APR 1953 (WCNC) Neuma Elmo Finch, SR b 4 NOV 1927 (WCNC) d 9 FEB 1984 (WCNC)

(a) Neuma Elmo Finch, Jr b 1 JUN 1964 (WCNC) m 24 NOV 1990 (WCNC)

Robin Pulley b 7 MAY 1967 (WCNC) d/o Robin Pulley & Brenda ?

(i) Camden Elmo Finch b 8 APR 1994 (WCNC)

(ii) Evan Nealer Finch b 9 MAY 1996 (WCNC)

(iii) Corrie Robert Finch b 5 JUN 1994 (WCNC)

LARRY b 18 MAY 1996 (WC) WAYNE DEC 1996 (NC) DUPREE 1963

(4) Savannah Jane Dupree b 10 NOV 1998

(ii) Alex Vadim

Dupree b 14 APR 2003

(b) Janie Ruth Finch b 5 APR 1967 (WCNC) m 18 MAY 1996 (WC) WAYNE DEC 1996 (NC) DUPREE 1963

(c) Franklin Perry Finch b 8 NOV 1971 (WCNC)

(d) Katy Elma Finch b 18 AUG 1960 (WCNC) d 8 NOV 1960 (WCNC)

(4) Rebecca Florence Perry b 5 SEP 1934 (FCNC) m 25 SEP 1954 (1)

Clarence Lafayette Beddingfield b 1 DEC 1928

(a) Marsha Lynn Beddingfield b 22 SEP 1955 (WCNC) m 15 JUN 1985 (1) Matthew Goyak, Jr b 14 OCT 1953 (i) Elizabeth Ashley Goyak b 23 OCT 1988

(ii) Catherine Alford Goyak b 6 DEC 1990

(b) Amy Suzanne Beddingfield b 27 SEP 1960 (WC) m 13 APR 1991 (WC) m 1991 (1) CANNADY b 2 AUG 1957

(i) Grayson Gary Cannady b 3 AUG 2000

(c) Bob Perry Beddingfield b 28 SEP 1963 (FCNC)

JAMES DUPREE & ELMER ALFORD RICHARDSON

REBECCA

PERRY

(2)

○ See Bioguide of Ruth Alford - Entry - 17 AUG 1989

I. — — Alford

A. Ruth Alford b ca 1904 d 9 AUG 1989

and () — — Perry

1. Melrose Perry and — — Fanell

2. Barbara Perry and — — Francis

3. Rebecca Perry and — — Beddingtonfield

REBECCA

PERRY

- ARTICLE 903 FROM FRANKLIN CO, NC HERITAGE BOOK 2008
- "ALLEN CANNADY PERRY & MARTHA HELEN (U) PERRY. BY: JOHN C. SYKES, III
- I - - PERRY - THE FAMILY TO FRANKLIN CO, NC BY 1760'S A PLANTER
- △ A. CLINTON H. P - HAD A RELATIVE ALLEN C. P. 1804-1889 → FRANKLINTON, FC, NC
- △ MD () MARY JANE ANDREWS
- △ I. ALLEN CANNADY P. b 12 MAY 1852 - (1 OF 11) d 18 NOV 1920 (AT HOME) (BUR-FAM CEM)
- △ MD () MARTHA HELEN U OF FC, NC → 8 CHILDREN d 1935 (11) THEY HAD A GS
- KNOWN AS "MARTHA HELEN" HER HUS SAID "HEALEN" SHE WAS BOE WILEY J.
- △ A. MARY E. P. 3 NOV 1814-18 APR 1955 BETWEEN HER PERRY, JR
- △ MD () NATHANIEL B. LEWIS OF MIDDLESEX, NC HUS & HER MOT d 1917 - BUR SAME
- △ W. SIDNEY T. P. 15 DEC 1876-26 JUN 1896
- △ C. WILEY JACKSON P. 20 AUG 1879 -21 FEB 1954
- △ D. ERNEST CANNADY P. DIED AS INFANT
- △ L. ANNIE LEE P. 12 JUN 1884-22 MAY 1952
- MD () THADDEUS HENNANT
- △ F. JAMES FRED P. 17 APR 1889-30 OCT 1970
- △ G. HENRY POINDEXTER P. 6 DEC 1889-5 FEB 1970
- △ M. RAYMOND ALLEN P. 15 JUN 1892-16 FEB 1970

Born November 11, 1855, Martha Helen was the only surviving child of Burkley Upchurch, Jr. and his wife, Mary Mullins. Her father, a local farmer, joined the Confederacy in February 1862 after the fall of Roanoke Island to Federal Forces. Upchurch served in Co. B. 47th North Carolina Infantry. Martha Helen was almost nine years old when her father died on September 8, 1864 at Camp Winder near Richmond, Virginia of "chronic gastritis." Her mother, Mary Mullins Upchurch, never remarried.



Allen Cannady Perry and Martha Helen (Upchurch) Perry, 1873

1850 CENSUS

Name	BAPT	Age
Benj Perry	1850	0
Clinton Perry <small>HEAD FARMER</small>	1822	28
Joseph Perry	1847	3
Martha Perry	1848	2
Mary Perry <small>WIFE</small>	1824	26
Sydney Perry	1844	6
△ William Perry	1846	4

1860 CENSUS

Name	SHOEMAKER \$300	BAPT	Age
Clinton H Perry		1821	39
Mary Perry		1824	36
△ Sidney Perry		1845	15
△ Burrel Perry		1846	14
△ Joseph Perry		1847	13
△ Martha Perry		1848	12
△ Benjamine Perry		1849	11
Allen Perry		1851	9
△ Willie Perry		1852	7
△ Monroe Perry		1855	5
△ Rebecca Perry		1857	3
Martha Andrews		1886	74 [MOTHER OF MARY JANE ANDREWS]

ried and following Martha Helen's marriage to Allen, made her home permanently with the couple.

Allen died at his home on November 18, 1920. As was the local custom, the funeral was held at the house the following day. The minister from Poplar Springs Church officiated at the funeral. He was buried in the family cemetery located a few hundred yards behind the house.

A farmer, Allen and Martha Helen Perry lived in the Sutton community of Franklin County near the small crossroads that would later become known as Pine Ridge. Their comfortable frame house, with front and back porches, was still standing in 2006. They were members of nearby Poplar Springs Baptist Church.

[ALLEN CANNADY PERRY]

REBECCA

PERRY

See It's 20 OCT 1995 Billie Perry to RPU

I. John Perry, Sr (one of the 7 brothers)

A. Solomon Perry, Sr

1. Solomon Perry, Jr

a. William Henry Perry

b. 15 FEB 1841 d 9 JUN 1904

md 1875 Obedience

Caroline Yearby

i. An infant died

ii. Oliver Morgan Perry

b. 1878 d 1947

md Ella Carpenter

iii Henry Edward Perry b 1879 d 1959

md (1) Nellie G. Carpenter

iv. Opal Pearl Perry b 1881 d 1913

md 5 JUN 1901 (1) Thomas ^{Edgar} Carpenter, Sr

2. John Perry

3. Thomas Perry

4. Peter Perry

5. Nancy Perry

6. Elizabeth Perry

7. Polly Perry

8. Sally Perry

9. Rebecca Perry

b. Samuel H. Perry

md (1) Sarah Perry

c. Zachariah Perry

md Rebecca Mitchell

d. John Wesley Perry, Sr

md (1st) Sarah Mitchell

md (2nd) Maggie Perkins

(I) Laurie Justin

Carpenter b 1902 d 1968

(II) Cecil Stewart Carpenter

b 1906 d 1907

(III) HERRY Perry Carpenter

b 1908 d 1981

md (1) NENA MAE SMITH

(IV) Thomas Edgar Carpenter, Jr

b 1910

md (1st) Mary Long

md (2nd) Elena Ewart

1) list as if children or hus/wife?

William Perry Gay [cox?]

Beretty Smith Gay [cox?]

Benjamin Bullock

v. Sally Katherine Perry b 1882 d 1960

md (1) A. W. Grady

vi. William Alvin Perry b 1884 d 1941

md (1) Maude Pittard

vii. Robert Fulton Perry b 1885 d 1948

md (1) Grace Edwards

viii. Lena Victoria Perry b 1887 d 1928

md (1) A. W. Grady

REBECCA

PERRY

NATHANIEL PERRY - BROTHER #4 OF 7 PERRY BROTHERS OF FRANKLIN CO, NC (MONIK'S ANCESTOR) - PERRY FAMILY 16 MAY 2009

#4 = 31 PAGES

1. Nathaniel #1 Perry (b. Abt 1728; d. 25 Aug 1790)

sp: Mary Rebecca Offutt (d. 17 Feb 1794 - Franklin Co., N.C.)

2. Nathaniel Perry (b. Abt 1740)

2. Isham Perry (b. Bef 1743)

2. Simon Perry (b. Bef 1745)

sp: UNKNOWN

SEE PGS 1-13 FOR DESCENDANTS

2. Ephraim Perry (b. Bef 1745; d. Abt 1790) - PG 13

sp: UNKNOWN

3. Kinchen Perry

2. Joshua Perry

2. Drury Perry

sp: UNKNOWN

MORE DESCENDANTS

PG 13-21 INCL

MONIK'S LINE (MILEY ALBERT PERRY)

3. Burrell Perry

sp: UNKNOWN

4. Richardson Perry

2. Sarah Perry

sp: Mr. Taylor

3. Solomon Taylor

3. Abraham Taylor

2. Rebecca Perry (b. Abt 1745)

2. Mary Elizabeth Perry (b. Abt 1746; d. Abt 1788)

sp: William Saunders (b. Abt 1740 - Middlesex, Virginia, USA; m. Abt 1759; d. Aft 27 Dec 1832 - Franklin Co., N. C.)

3. William Saunders (b. Abt 1760; d. Abt 1847)

3. Rebecca Saunders (b. Abt 1765; d. Bef 1865)

3. Thomas Saunders (b. Abt 1766; d. Bef 1867)

3. Hugh Saunders (b. Abt 1768; d. Bef 1865)

3. Nathaniel Saunders (b. Abt 1770; d. Abt 1848)

3. James Saunders (b. Abt 1772; d. Bef 1871)

3. Micajah Saunders (b. Abt 1774; d. Abt 1833)

3. John Saunders (b. Abt 1776; d. Abt 1848)

3. Christina Bentley Saunders (b. Abt 1778; d. Bef 1875)

3. Peter W. Saunders (b. Abt 1780; d. Abt 1851)

3. Nancy Saunders (b. Abt 1782; d. Bef 1860)

2. Jeremiah Perry (b. Abt 1750)

2. James Perry Sr. (b. Bet 1751/1760; d. Aft 1837)

sp: UNKNOWN

MORE DESCENDANTS

PG 21-31 - INCL UNCHURCHES

REBECCA

PERRY

FROM: LTR 17 JAN 2012 Gerald Thorp Leonard & RPA

BEQUEATHED 1350 ACRES + TO NEARS - HARRIS X ROADS HAD BROUGHT A JOHN HARRIS

HARRIS RELATIVES OF GERALD THORP LEONARD - FRANKLIN CO, NC

4 Samuel HARRIS
 b: abt 1798
 p: Franklin Co
 m: 5 Feb 1824
 p: Franklin Co
 d: abt 1873
 p: Franklin Co

2 Joseph John Heartwell HARRIS
 b: 17 Mar 1833
 p: Franklin Co
 m: 15 Nov 1853
 p: Franklin Co
 d: bef 1880
 p: Franklin Co

5 Leticia HAILEY
 b: abt 1804
 p: Franklin Co
 d:
 p:

1 Emily Jane Young HARRIS
 b: 18 Apr 1873
 p: Franklin Co
 m: 28 Mar 1893
 p: Franklin Co
 d: 17 Oct 1958
 p: Franklin Co

sp: James Martin DICKERSON Jr

6 Wright F YOUNG
 b: 2 Sep 1803
 p: Franklin Co
 m: 13 Jan 1834
 p: Franklin Co
 d: 4 May 1848
 p:

3 Mary Emily YOUNG
 b: 17 Dec 1834
 p: Franklin Co
 d: abt 1858
 p: Franklin Co

7 Marina SPIVEY
 b: 13 Apr 1806
 p: Franklin Co
 d: 31 May 1876
 p:

8 Thomas HARRIS
 b:
 p:
 m:
 p: Harris Township, FC, NC
 d: 1823 Franklin Co, N.C.
 p: Franklin Co, N.C.

9 Catherine UNKNOWN
 b:
 p:
 d:
 p: Franklin Co, N.C.

Wife Leticia HAILEY
 Birth abt 1804 Franklin Co
 Father Richard HAILEY (-)
 Mother Mary CRAWFORD (1752-)
 Children

10 Richard HAILEY
 b:
 p:
 m:
 p: North Carolina
 d:
 p: Franklin Co

11 Mary CRAWFORD
 b: abt 1752
 p: in South Carolina
 d:
 p: Franklin Co

12 Joseph YOUNG
 b: abt 1780
 p:
 m: 1 Jul 1801
 p: Franklin Co
 d: 4 Feb 1831
 p: Franklin Co

13 Mary Polly FERRELL
 b: 1779
 p: Franklin Co
 d: 29 Mar 1807
 p: Franklin Co

14 James SPIVEY
 b: 1775
 p:
 m: 17 Oct 1796
 p: Gates Co, N.C.
 d: 1817
 p: Franklin Co

15 Charity FRAZIER
 b: 1776
 p: Bertie Co
 d: 1847
 p: Gates Co

16 Samuel HARRIS
 b: unk
 d: 1793/94 (WC, NC)
 YAD - NC
 17 unk UNK

22 James CRAWFORD
 b: 1732
 d: 1779

23 Janet Jane
 b: 1734 HUFCHINSON
 d: 1773

24 James YOUNG
 b: not known
 d:

25 unknown female
 b:
 d:

26 Brient FERRELL
 b: 1736
 d: 21 Aug 1793

27 Rebecca PERRY

28 George SPIVEY
 b: 1734
 d: 23 Jun 1778

29 Ester STANDLEY
 b:
 d:

30 William FRAZIER
 b: 1756
 d:

31 Priscilla OUTLAW
 b: abt 1750
 d:

Husband Joseph John Heartwell HARRIS
 Birth 17 Mar 1833 Franklin Co
 Death bef 1880 Franklin Co
 Marriage 15 Nov 1853 Franklin Co
 Father Samuel HARRIS (1798-1873)
 Mother Leticia HAILEY (1804-)

Wife Mary Emily YOUNG
 Birth 17 Dec 1834 Franklin Co
 Death abt 1858 Franklin Co
 Father Wright F YOUNG (1803-1848)
 Mother Marina SPIVEY (1806-1876)

Children
 M John Numa HARRIS
 Birth 1854 Franklin Co
 Death 1922
 Spouse Rebecca Elizabeth ("Lizzie") WHELESS (1856-1932)
 Marriage Franklin Co

M David E HARRIS
 Birth 1856 Franklin Co
 Spouse Mary Lou MANN (1857-1893)
 Marriage abt 1882
 Spouse Pattie N HARRIS (1870-1952)
 Marriage 3 Feb 1895 Franklin Co

F Elizabeth (Bett, Bettie) HARRIS
 Birth 1858 Franklin Co
 Death Franklin Co
 Burial Homeplace of Napoleon and Bettie Young
 Spouse Napoleon B ("Nep") YOUNG (1853-)
 Marriage 1 Nov 1876 JJH Harris Home

M Joseph J HARRIS Jr
 Birth Jul 1860 Franklin Co
 Death Franklin Co
 Spouse Stella YOUNG (1860-)
 Marriage 11 Dec 1888 Franklin Co

F Clelia Augusta ("Gus") HARRIS
 Birth Oct 1860 Franklin Co
 Death Franklin Co
 Spouse John Westly YOUNG (1854-)
 Marriage 28 Feb 1883 Franklin Co

F Mary HARRIS
 Birth 1871 Franklin Co

F Emily Jane Young HARRIS
 Birth 18 Apr 1873 Franklin Co
 Death 17 Oct 1958 Franklin Co
 Burial New Hope Christian Church
 Spouse James Martin DICKERSON Jr (1871-1927)
 Marriage 28 Mar 1893 Franklin Co

CHILDREN OF SAMUEL HARRIS & LETICIA BAILEY (12) ACRES INHERITED

1 F Helen Crawford HARRIS (300)
 Birth 1826 Franklin Co
 Spouse David A HOPKINS (1838-)
 Marriage Franklin Co

2 M Richard Thomas HARRIS (300 -> 64)
 Birth 1828 Franklin Co
 Spouse Cornelia Ann HARRIS (1830-)
 Marriage Franklin Co

3 M Henry Harvel HARRIS
 Birth 1830 Franklin Co
 Spouse Sallie P HARRIS (1836-1916)
 Marriage Franklin Co

4 M Willian Samuel ("Bill") HARRIS
 Birth 17 Apr 1831 Franklin Co
 Death 19 Nov 1901 Franklin Co
 Burial Harris Family Cemetery
 Spouse Mary Ann Harris (1846-1932)
 Marriage Franklin Co

5 M Joseph John Heartwell HARRIS
 Birth 17 Mar 1833 Franklin Co
 Death bef 1880 Franklin Co
 Spouse Mary Emily YOUNG (1834-1858)
 Marriage 15 Nov 1853 Franklin Co

6 M Andrew Jackson Pinckney ("Pink") HARRIS
 Birth 18 Mar 1835 Franklin Co
 Death 2 Jul 1919 Franklin Co
 Burial Harris Family Cemetery
 Spouse Sarah Elizabeth ("Betty") CLIFTON (1852-1928)
 Marriage 25 Mar 1874 Franklin Co

7 F Rebecca Ann Leticia HARRIS (250)
 Birth 1837 Franklin Co
 Death Franklin Co
 Spouse Ephriam ROBBINS (-)
 Marriage Franklin Co

8 F Arabella Battle HARRIS (250)
 Birth 13 Mar 1839 Franklin Co
 Death 31 Jul 1919 Franklin Co
 Burial Harris Family Cemetery

9 M Berry Wood HARRIS
 Birth 1840 Franklin Co
 Death Franklin Co
 Spouse Unk (-)
 Marriage Franklin Co

10 M Marcellas James Anderson ("Dock") HARRIS
 Birth 1843 Franklin Co
 Military 13 Oct 1863 Co B, 47th Reg, CSA
 Death Franklin Co
 Spouse Cornelia CHAMBLEE (-)
 Marriage 24 Dec 1868 Franklin Co

11 F Martha Ann Artelia HARRIS
 Birth 1846 Franklin Co

12 F Mary Catherine Ann HARRIS (250)
 Birth 1848 Franklin Co

YOUNG ancestral line of GERALD THOMP LEONARD of Franklin Co, NC as per the letter of 19 JUL 2010 & RPH.

- I. James Young → with Richard 23 FEB 1831 (FC, NC)
- △ A. Joseph Young b. A.H. 1780 (?) d. 9 FEB 1831 - 4 children shown as heirs
- △ md (1st) 15 JUL 1801 (FC, NC) Mary Polly Ferrell. b. 1779 (?) d. 29 MAR 1809
- △△ D/o BARENT Ferrell & Rebecca Perry bvs 1869?
- md (2nd) 11 SEP 1810 (?) ALSEY (AUSLEY) GAY²¹ D/o Thomas Gay

NOTE - JACK YOUNG who founded YOUNGSVILLE believed to be a cousin of Joseph

- (1. Bryant Young b. 1802
 - md (1st) 1824 (?) Rezsie Spiny
 - md (2nd) 18 MAY 1840 (?) Unifried Perry
- △ 2nd Wright F. Young b. 2 SEP 1803 (?) d. 4 MAY 1848
 - △ md 1 (13) 1834 (?) Maria Spiny b. 13 APR 1806 (?) d. 31 MAY 1859
 - △ a. Mary Emily Young b. 17 FEB 1831
 - △ md 15 NOV 1853 (?) Joseph John Neartwell Hanic b. 17 MAR 1833
 - △ i. Emily Hanic b. 18 APR 1873 (?) d. 17 OCT 1958
 - △ md (?) 8 MAR 1893 (?) James Masters Dickerson, Jr b. 26 NOV 1871 (?) d. 1 DEC 1927
 - △ (E) Clarence Dickerson b. 17 MAY 1910 (?) d. 20 OCT 2000
 - △ md 1 MAY 1934 (?) Rufus Gorman Leonard b. 18 FEB 1904 (?) d. 15 JAN 1988
 - △ (A) Gerald Tharp Leonard b. 10 AUG 1935
 - △ md 19 MAR 1961 (?) Patricia Crosby b. 6 AUG 1940
 - △ (1) Katrina Leonard
 - △ (2) Kelly Leonard
 - △ (3) Kristie Leonard
 - △ (4) Kendra Leonard

- (3rd Agnes Young b. 1810
 - md (1st) 1824 (?) Calvin U [s/o JUBAL U, I - Head of clan]
 - md (2nd) Young A. Winston d. 1848
 - md (3rd) 1890 (?) Little Berry Johnson
- (4th Penner Young b. 1815/1816 (?) d. 1856
 - md 1840 (?) R. utra Perry
 - D/o James Perry.

REBECCA

PERRY

RP4

CENSUS RECORDS FOR FAMILY OF BLAKE BAKER b APT 1804 28 MAR 09

BAKER FAMILY OF FRANKLIN CO, NC

W^m. BAKER d 1777 (FC, NC) [BUTE CO, NC] 1850 CENSUS WAKE
 A HENRY B., SR 1745-1823 CO, NC LITTLE RIVER
 A FC, NC) MD (1) REBECCA PERRY TWP
 A 1. BLAKE B. b APT 1804 d APT 1863 Name B APT Age
 A MD (1ST) 1829 (1) FRANCES U. Blake Baker 1803 47
 A 1804-1843 D/O JUBAL U Margaret Baker 1826 24
 A (VS WIDOW OF WILFORD U) Agnes Buker 1838 12
 A MD (2ND) MARGARET Augustus Buker 1836 14
 BUNN 3 b 1826 Burwell Buker 1849 1
 A 2. THOMAS H. B b 1831 CSA Jasper Buker 1832 18
 A 3. JASPER B b 1832 CSA Joseph Buker 1847 3
 A C. RICHARD SANDERS B Richard Buker 1834 16
 b 19 MAR 1859 CSA Thomas Buker 1831 19
 Keziah Wheeler 1803 47

1860 CENSUS WAKE CO, NC NE DIVISION
 WAKEFIELD PO
 Name FARMER #28251/5775 B APT Age
 Blake Baker 1804 56
 Margaret Baker 1826 34
 Augustus Baker 1835 25
 Agnes Baker 1838 22
 Joseph Baker 1848 12
 Burwell Baker 1849 11
 Rebecca Baker 1857 9
 Wesley Baker 1853 7
 Benjamin Baker 1855 5
 John Baker 1857 3
 Kizziah Wheeler 1800 60

A 2. JAMES B. B. b 1835 d 1 FEB 1865 (PT. LOOKOUT, MD) CSA
 A 2. AUGUSTUS B b 1836 - DIS APPEARED - CIVIL WAR 1870 CENSUS WAKE CO, NC
 LITTLE RIVER TWP
 A 3. AGNES C. B b 1838 PO FORESTVILLE
 A 4. JOSEPH BLAKE BAKER b 3 OCT 1847
 MD (1) ALAMANCE PHILLIPS 1854-1939 ETU

Name	[MARGARET]	B APT	Age
Morgan Baker	F HEAD	1825	45
Jseph Baker		1848	22
Rebecca Baker		1852	18
Wesly Baker		1854	16
Benjamin Baker		1856	14
John Baker		1858	12
Lusaanna Ferrell	SERVANT	1827	43

A 1. MARGARET S. B "MAGGIE" b 8 OCT 1878
 A 1. BIRDIE B. b 4 FEB 1880 (FC, NC)
 A 1. MILDRED B. b 8 FEB 1882 (FC, NC)
 A 1. HENRY KEARNEY B b 4 NOV 1886
 A 1. LULA GRAY B b MAR 1893
 A 1. BURWELL B b 1849
 A 1. REBECCA B b 1851
 A 1. WESLEY B b 1853
 A 1. BENJAMIN B b 1855
 A 1. JOHN D B b 1857
 A 1. LENORA M. B. b NM

1880 CENSUS - FRANKLIN CO, NC DUNN TWP

Name		B APT	Age
Joseph Baker	HEAD	1847	33
Mancie Baker	WIFE	1854	26
Maggie Baker	DAU	1877	3
Birdie Baker	DAU	1879	3M
Lottie Dunn	BLACK COOK	1800	80

A 2. W^m B
 A 3. ELIZABETH B "ELIZA"
 A 4. JAMES B "JR"
 A 5. MARSHALL B. [VS MARGARET?]
 A 6. JOHN D. B. 1800-1853
 A 7. BENJAMIN B.
 A 8. TEMPERANCE B.
 A 9. PEGGY B [IF = MARGARET - SEE 5]
 A B. JAMES B

1900 CENSUS FRANKLIN CO, NC DUNN TWP

Name		B APT	Age
Joe B Baker	HEAD	OCT 1847	52
Alamana Baker	WIFE (5,5)	JAN 1857	46
Birdie D Baker	DAU	FEB 1880	20
Henry K Baker	SON	NOV 1886	13
Lula G Baker	DAU	MAR 1893	7

REBECCA

PERRY

○ See Inventory of William Kearney Phillips, F
Estate - Will Probated 5 AUG 1914 - Franklin Co, NC

1. Promissory Note from R. H. Griffin of Centerville,
NC through Wood Supply Co - Malcolm
McKinnie - \$1367.34
2. Promissory Note from A. J. Jarman of Lenoir, NC
through McKinnie Bros Co - R. S. Foster
Trust \$175 + \$350
3. Promissory Note from S. B. Nash of Lenoir,
NC through McKinnie Bros Co \$1,500
4. Promissory Note C. L. Moss & Lydia Moss
of Castalia, NC through W. A. Massey \$1500
5. Promissory Note C. T. Westler & Viola L.
Westler Lenoir, NC \$650
6. Promissory Note J. E. Wright & M. A. Wright \$400
7. Promissory Note M. M. Perry & Rebecca Perry \$1000
8. Promissory Note - C. P. Harvis, Lydie Harvis
*H. H. Pearson, *Albert Harvis, *Bardy Wiles
* = of Franklinton, NC - \$600
9. Promissory Note - Wesley Redford & Hannah,
Redford - \$400
10. Promissory Note - William S. Holden,
Cullen S. Satterwhite of Spring Hope, NC
\$850
11. Demand Note A. A. Pippin & C. C.
Pippin - \$100

REBECCA

PERRY

○ See Pg 30 in Download It 7 MAR 2000 Flora Pauline U to RPL

56. FRANCES⁷ UPCHURCH (CHARLOTTE⁶ PEARCE, STEPHAN⁵, NATHAN⁴, NATHAN³, PHILLIP², GEORGE¹) was born Abt. 1809. She married BLAKE BAKER November 16, 1829 in Wake Co. NC, son of HENRY BAKER and REBECCA PERRY. He was born Abt. 1798, and died 1865 in Wake Co. NC.

Children of FRANCES UPCHURCH and BLAKE BAKER are:

- i. THOMAS H.⁸ BAKER, CSA, b. Abt. 1831; d. May 21, 1865.
- ii. JASPER BAKER, CSA, b. Abt. 1832; m. VIRGINIA HICHS, January 10, 1882, Wake Co. NC; b. Wake Co. NC.
- iii. RICHARD SANDERS BAKER, CSA, b. March 19, 1833; d. December 18, 1891, Baker Fam. Cem. Wake Co., NC.
- iv. JAMES B. BAKER, CSA, b. Abt. 1835; d. February 1, 1865, Point Lookout, MD.
- v. AUGUSTUS BAKER, b. Abt. 1836.
More About AUGUSTUS BAKER:
Burial: Disappeared during WBS
- vi. AGNES C. BAKER, b. Abt. 1838.

146. AGNES C.⁸ BAKER (FRANCES⁷ UPCHURCH, CHARLOTTE⁶ PEARCE, STEPHAN⁵, NATHAN⁴, NATHAN³, PHILLIP², GEORGE¹) was born Abt. 1838. She married ATLAS J. STALLINGS, CSA December 6, 1865 in Franklin Co., NC^{L22}, son of BRYANT STALLINGS and NANCY GAY. He was born Abt. 1839, and died in Wake Co. NC.

Notes for ATLAS J. STALLINGS, CSA:

Atlas enlisted in Co. K, 24th Regt. on June 17, 1861 as a Sgt. at the age of 22. He was wounded May, 1864. He was present at Appomattox.

More About ATLAS J. STALLINGS, CSA:

Burial: Atlas Stallings Cem., corner of Baker and Rosenburg Rds., Wake Co., NC

I. NATHAN PEARCE, I b. 9 JUL 1735
A. STEPHEN PEARCE - 1 of 4 brothers
1. CHARLOTTE PEARCE m d (1)
JUBAL U, I, Head of Clan
a. FRANCES U

REBECCA

PEARY

○ Cemeteries of Brown County, IL 1825-1972

UPCHURCH LISTINGS FOR WEST SIDE CEM, VERSAILLES

PG 367 (NOT IN INDEX)

DORA UPCHURCH JORDAN 1874-1955 [WIFE IS SHE-RPU]

PG 374
(# 386)

IRWIN S. U 1877-1919 (PG 388 - I. S. U OWNS LOT 274)

[IRWIN SYLVESTER U S/O JAMES MADISON U]

He is husband of mrs CALINA THOMPSON 1873-1955

Their son: HAROLD J. U 1901-1909 (PG 386 = 1901-1919) [HAROLD JAMES U]

PG 485 Samuel UPCHURCH - BRIGGS - (HOME??) connected

I. JOHN BRIGGS, I b Ireland m(d) CONSTANCE --

Homesteaded in Versailles Township. 1836

A. JOHN BRIGGS, II

B. SAMUEL BRIGGS 1819-1898 m(d) REBECCA PEARY

1813-1895. Homesteaded next to his FATHER in 1836 & 1857

The Buysie Cemetery is on his land

1. MARTHA BRIGGS 1836-1901 m(d) *JOSEPH HOME

a. LOGAN HOME

b. NORMAN HOME

c. JOSEPH HOME

d. -- -- HOME (F) m(d) WADE IRVIN

THEY LIVED ON THE BLUFF IN BROWN CO, IL

* [A PUZZLE:

WHY DOES MARTHA HAVE THE LAST NAME HOME (MD IS A MR HOME??) AND DOES THIS RELATE TO JOSEPH HOME - ? - RPU]

2. JAMES K. POLK BRIGGS b 1849

m(d) (1st) *MARTHA UPCHURCH HOME - 3

children of this mfg. [SHE WAS DAUGHTER OF WESLEY U & GD OF BUCKNER U]

m(d) (2nd) ROSA WHITTEN - 5 children

a. JOHN BRIGGS m(d) --- Lived in CA

i. MARY LEANNE BRIGGS m(d) BROADFOOT

b. BENJAMIN BRIGGS m(d) --- NO ISSUE

c. STELLA BRIGGS m(d) CHARLES HILL

i. GUY HILL

ii. ALICE HILL

iii. CROWELL HILL

iv. MELVIN HILL

REBECCA

PERRY

○ Zebulon Record THUR 23 DEC 1999 Zebulon, NC

I. — — Perry

A. Lettie Perry

md (1) Adrain Murray, Sr

B. Thelma Perry md (1) — — Pearce

C. Rebecca Perry md (1) — — Roseman

Lettie Perry Murray

Lettie Perry Murray, 86, formerly of the Hopkins community, died Friday morning, Dec. 17, at Guardian Care. Funeral service was Sunday, Dec. 19, at L. Harold Poole Funeral Service chapel. Burial was at New Hope Christian Church cemetery, Franklin County.

Surviving: daughters, Margaret Soles of Youngsville, Linda Coats of Raleigh; son, Adrain "Jack" Murray Jr. of Zebulon; 14 grandchildren; 15 great-grandchildren; two great-great-grandchildren; sisters, Thelma P. Pearce of Henderson, Rebecca P. Roseman of Wendell.

She was preceded in death by her husband, Adrain Murray Sr., Jan. 23, 1974; and daughter, Annie Chalk, Dec. 22, 1998.

REBECCA

PERRY

From: History of Edwards - Perry & Allied Families - 1992

Pg 157- Family of Joshua Perry - one of 7 Perry Brothers

Joshua Perry.....m. prior to 1749	Elizabeth Rush
b. ca 1725	b. 13 Sep 1723
will made 11 Sep 1792	d. ante 1792
will proved Nov 1792	d/o Benjamin Rush and Amy _____ Elkins
Warren Co., NC	g-d/o William Rush II & Eliz. _____
	of Westmoreland Co., VA

- | | |
|---|----------------------------------|
| 1. Joshua Perry.....m. | Mary Boddie |
| will 7 Jun 1807 | b. 24 Mar 1771 |
| 2. Priscilla Perry.....m/1 6 Mar 1793 | d/o Nathan Boddie & Chloe Crudup |
| m/2 | William Gee |
| 3. <u>Rebecca Perry</u>m. 9 Dec 1793 | Allen W. Davis |
| 4. Charity Perry.....m. | James Sherrod |
| 5. Mary Perry.....m. 28 Oct 1783 | John Gee |
| b. 1758 | John Howell |
| d. Nov 1857 | |
| 6. Lettice Perry.....m. 16 Nov 1781 | Benjamin Ingram |
| d. ca 1822 | |
| 7. Amy Perry.....m. | Jesse Person |
| d. ca 1831 | |
| 8. Jeremiah "Fork" Perry.....m. 14 Oct 1803 | Mary Hartsfield |
| b. 8 Apr 1763 | b. 26 Apr 1781 |
| d. ca 1846 | |
| 9. Benjamin Perry.....m. 17 Nov 1813 | Mary "Polly" Murphey |
| d. ca 1816 | |
| 10. Winifred Perry.....m. | Joseph Darnall |
| b. 18 Mar 1749 | b. 5 Oct 1741 |
| d. 4 Nov 1829 | d. 26 Oct 1812 |
| 11. Elizabeth Perry (unmarried) | |

REBECCA

PERRY

○ From: History of Edwards-Perry & Allied Families - 1992
Pg 161 - Family of John Perry, Sr one of 7 Perry Brothers

John Perry, Sr.
will 15 Mar 1796
Franklin Co., NC

↓

1. Solomon Ruffin Perry.....m. Louisa Crudup
d. ca 1815
2. Ruth Perry.....m. 14 Nov 1789 John Hall
3. Rebecca Perry.....m. _____ Ferrall
4. Mary Perry.....m. 1 May 1774 Matthew Strickland
5. Alsebeth Perry.....m. _____ Conyers
6. Burwell "Busky" Perry
will 1816
7. John "Flat" Perry
will 1828
8. Jeremiah "Ridge" Perry.....m. 1 Jan 1790 Martha Hartsfield
9. Abraham Perry
10. Ann Perry.....m. _____ Baker
11. Frances Perry.....m. John Richards
12. Bennett H. Perry ?
will 1840/41
(Not in John's will, but Burkely, s/o Bennett, said to have been.)

REBECCA

PERRY

① From: History of Edwards - Perry & Allied Families - 1992

William Perry - one of 7 Perry Brothers

We have little more on William than a list naming issue.

William Perry

b. ca 1726

d. 1830? [From a DAR Patriot list - could they have meant 1803?]

↓

1. James Perry
2. William Perry, Jr.
3. Judith Perry
4. Lydia Perry
5. John Perry
6. Martha Perry
7. Nathaniel Perry
8. Joshua Perry
9. Benjamin Perry
10. Rebecca Perry ↑

William Perry & his 6 brothers settled in Nansemond and Surry Counties in VA prior to 1746. In that year or soon afterwards they all moved to NC. William Perry & his brothers (except for Gerswell - too young) appear on the rolls of Col. William Eaton's Regt in Capt. Salmon Jeffreys Co of the militia in 1754. There is a record grant from Earl Granville to William Perry of 20 MAR 1749 for 605 acres plus a certificate dated JUL 1761 for a grant of 686 acres from Earl Granville to William Perry.

② See It 10 SEP 1995 Jean Marie Purnest to RPH

Rebecca Perry (Rebekah) b. 4 APR 1767 md 15 DEC 1787

(Franklin Co, NC) Judd Strathairn

③ See It 30 OCT 1995 Billie Perry to RPH

Rebekah Perry [Rebecca Perry] b. 4 APR 1767 d. 1801 md 1787 Judd Strathairn

REBECCA FLORENCE PERRY

○ See Reference 49

I. Wesley B. Perry

A. Charles Wesley Perry

1. Larby Franklin Perry, Sr

a. Rebecca Florence Perry

Rebecca Florence Perry

Rebecca Florence Perry, daughter of Larby Franklin Perry and his wife Ruth, was born September 5, 1934. She graduated from Bunn High School in May 1952 and attended Peace College. Rebecca married Clarence Lafayette Beddingfield on September 25, 1954. Born to them were Marsha Lynn, Amy Suzanne, and Bob Perry.

Rebecca is employed by the Franklin County School System as secretary of Bunn High School.

REDDERFORD

PERRY

○ Franklin Co, NC - Marriage

John Sidney Perry & Mary A. U

Bond 18 DEC 1854

Bondsman/witness: Reddeford Perry
Y. Patterson

RESEARCH SOCIETY
SEARCHED BY ELON XI
INDEXED BY THE TOLSON
FOR THE NATIONAL ARCHIVES
SERIALIZED BY THE RESEARCH
DEPARTMENT OF THE NATIONAL ARCHIVES

① see It# 23 SEP 1991 Carolyn Phyllis Harney & RPH

I. Delpha Jane U of the George U / Joseph U Subclass

A. Eileen Scroggins "Tatly" and Ree O. Perry ↑

1. William Perry b 1945 and Josephine Perry

a. Tina Perry b 1966 and 10 MAY 1991

Eric W. Stone (Stone)

b. Ronnie Perry b 1971

c. David Perry

d. Lisa Perry

2. Ronnie Perry b 1947 and Kathleen Sue Gates

a. Christopher Perry b 1971

3. Wayne Perry b 1948 and ---

a. Jason Allen Perry b 1972

b. Michel John Perry b 1973

4. Charles Perry b 1949 and ---

a. Jeffery Perry

② see It# 7 AUG 1992 Carolyn Phyllis Harney & RPH

Ree Oakley Perry ↑ b 12 JUN 1921 (Fentress Co, TN)

REPSI

PERRY

①

○ JARVIS WESLEY PERRY, SR BOOK BY Ned Klapp Perry, Sr - 2007

I. Phillip Perry III b 1685 (?) d JUL 1851
 md (1) Joan Hunter^{II} b 1700 d 1742
 md (2nd) Judith Hunter b 1716 (Pergamino Co, NC)

A. Jeremiah Perry b 31 MAR 1731 d 16 OCT 1778
 md (1) Jane - - b 1718 (?) d 1734

1. John Perry "Speck" b 18 JUN 1769 (Franklin Co, NC)
 d 12 DEC 1859 (Russell Co, AL)

2. Willis Perry md AHT 1799 (Ruth Strickland b 5 SEP 1779)
 b 31 JUL 1756 (FC, NC) d 6 SEP 1843 (?) D/o Matthew Strickland & Mary Perry
 md (1) Kidd -

3. B. Russell Perry md 16 DEC 1822 (?) Armenia Sanders (she had NC indentured
 b 16 FEB 1767 (?) md i. Wesley B. Perry^{CO} b 1829 (FC, NC) d 25 AUG 1864
 11 DEC 1787 (FC, NC) (Roanoke Station, VA) ^{SEP 1869}
 "Heater Bird" md 12 DEC 1855 (FC, NC) Elizabeth Horton

3. Jeremiah Perry, Jr "Redhead" b 1821 (FC, NC) d 1889 (FC, NC) D/o Lullie
 b 1757 Horton & Martha Sanders

(I) Emma Foster Perry "Lad" b 22 NOV 1858 (FC, NC) d 23 AUG 1933 (FC, NC)
 md 3 FEB 1891 (FC, NC) Mathe Florence Pearce b 24 AUG 1875 (FC, NC)
 d 13 MAR 1940 (FC, NC) D/o Mose Pearce & Frances - -

For Descendants see separate extract

(II) John Breckinridge Perry b 1 NOV 1856 (FC, NC) d 20 JAN 1922 (FC, NC)
 md (1) Elizabeth

(III) Charles Wesley Perry b 2 JUL 1861 (FC, NC) d 14 JAN 1938 (FC, NC)
 md 20 JAN 1920 (FC, NC) Amy Jane Pearce

b Strickland Perry d 1857^(AR) ii. Repsi Perry^(AR) md (1) Duncan Bunn
 md (1) Candace R. Dunn^(AR) b 11 DEC 1824 (WV, NC) iii. Candace Perry md (1) Atrax Denton

c. Mary Perry i. m. Jane Perry md (1) James Rhodes
 md (1) Terrel Brooks b TX v. Adalrie Perry md (1) W. M. Denton

d. John Madison Perry v. i. Leddia Perry (F) NM
 b 1812 (AR) ii. Adelia Perry md (1) W. Calvin Strickland

e. Ruth Perry md (1) Mathie Mathews
 f. Amyyellie Benson Perry d 1863 (Opelika, AL) md W. W. Carlyle

g. Elexia Perry md (1) Eli Stroud b Low Co, AL

h. Patience Perry md (1) Mark Vance b AR
 i. Frances Perry md (1) Reuben Ransom

j. Jane Mix

R. EPSIE

PERRY (2)

○ See Reference 49

I. Willis Perry md 16 DEC. 1822 Armenia Sanders

A. Repsie Perry ↑ md Duncan Bunn

B. Candace Perry md Atlas Denton

C. Jane Perry md James Rhodes

D. Adaline Perry md W. M. Dent

E. Adelia Perry md W. Calvin Strickland

F. Wesley B. Perry md Elizabeth Horton

G. Leddie Perry never married.

The Family of Willis Perry

Willis Perry married Armenia Sanders December 16, 1822. There is a large estate file on record at Raleigh, N. C. in the Dept. of Archives and History of Armenia S. Perry's estate. To them were born: Repsie Perry (Duncan Bunn), Candace Perry (Atlas Denton), Jane Perry (James Rhodes), Adaline Perry (W. M. Dent), Adelia Perry (W. Calvin Strickland), Wesley B. Perry (Elizabeth Horton) -- only son, Leddia Perry never married. Her share of the Willis Perry estate joined Dr. J. P. Floyd. She lived there until she died, and gave Dr. Floyd her land or sold it to him to take care of her. This property is located on the Bunn-Wake Forest Highway near what is now a small village called New Hope. It's been said that Calvin Strickland started the first religious services there under a shelter.

Willis Perry and his wife Armenia Sanders estate was settled in 1869.

RESSIE

PERRY

○ CENSUS RECORDS FOR FAMILY OF EUNICE PEARCE-RPU 2 SEP 2008
 RPU GENERATED OUTLINE FROM HIS FILES,
 FROM CENSUS RECORDS & EMAILS 2-18 AVE
 SANDY BOLICK TO RPU

I. NATHAN PEARCE, I b 9 JUL 1735

A. PHILIP PEARCE b 24 JUL 1754 (1 of 4 BROTHERS)

MD (L) NANCY BUNN

1 of 4
 b in
 America
 of SANDY
 BOLICK Δ

1. NATHAN PEARCE, II b 23 MAY 1783

MD (L) SUSAN LITCHFIELD

FLWT
 16 FEB
 1833
 FC, NC

2. HALEY PEARCE b APT 1792 (7d FEB 1833

MD (W) JOSEPH B (L) PATSEY PEARCE (9th Cousins)

MD (W) AFTER 1830 (L) MARTHA

Δ A. EUNICE PEARCE b APT 1821

Δ MD (L) WILLIS PETER PERRY
 b APT 1824

Δ i. MARTHA ANN PERRY b APT 1844

Δ MD (L) RUFUS CLAY WOODLIEF

Δ ii. EUNICE CURRIE PERRY b APT 1854

Δ MD (L) RUFFIN R. WOODLIEF

Δ iii. JANE ELLEN PERRY b APT 1856/1849/AUG 1848

Δ MD (L) THOMAS HENRY WOODLIEF b OCT 1841

Δ (I) HENRY C. WOODLIEF b JAN 1861

Δ (II) SALLY E. WOODLIEF b JUL 1875

Δ (III) FRANKLIN WOODLIEF b APT 1878

Δ (IV) OTIS T. WOODLIEF b FEB 1880

Δ (V) MATTHEW J. WOODLIEF b SEP 1883

Δ (VI) ULYSSES G. WOODLIEF b MAR 1887

Δ iv. TEVEN P. PERRY [STEVEN P. PERRY?] b APT 1848

Δ v. GASTON W PERRY b APT 1852

Δ vi. ELVIS PERRY b APT 1856

NOTE: The 3 Woodlief Brothers had another brother

Δ X. WILLIAM POWELL WOODLIEF

Δ MD (L) VIRGINIA PERRY "JENNY"

Δ S D/O JORDAN PERRY & SALLIE H. WILLIAMS

→ SAME AS: I. KENDRED JORDAN PERRY

MD (L) SARAH - -

Δ A. ALLEN COLUMBUS PERRY

↳ (Informant on death

↳ Outspite = MISS RESSIE PERRY)

1850 CENSUS, BUFFALO
 TWP, WAKE CO, NC

Name	B APT	Age
Eunice Perry	1822	28
Gam Perry (JANE)	1848	2
Martha Perry	1844	6
Willis Perry	1826	24

1860 CENSUS - BEAVER DAM
 TWP, GRANVILLE CO, NC

Name	B APT	Age
W P Perry	1822	38
Unis Perry	1820	40
Martha Perry	1844	16
Jane Perry	1856	4-14?
Teven P Perry	1848	12
Gaston Perry	1852	8
Eunarraine Perry	1854	6
Elvis Perry	1856	4

1870 CENSUS - AND
 BEYOND - UNABLE TO
 LOCATE WILLIS PETER

PERRY HOUSE HOLDS - RPU

1880 CENSUS (FRANKLIN
 FRANKLINTON, CO, NC

Name	B APT	Age
Thomas H. Woodlief	1842	38
Jane E. Woodlief	1849	31
Henry C. Woodlief	1870	10
Sally E. Woodlief	1876	4
Franklin Woodlief	1878	2
Otis Woodlief	1880	3M

1900 CENSUS (FRANKLIN
 FRANKLINTON, CO, NC

Name	MD	B APT	Age
Thomas H Woodliff	HEAD	OCT 1841	58
Jane E Woodliff	WIF (8, 6)	AUG 1848	51
Henry C Woodliff	SON	JAN 1871	29
Sallie E Woodliff	DAU	JUL 1875	24
Otis T Woodliff	SON	FEB 1880	20
Matthew J Woodliff	SON	SEP 1883	16
Ulysses G Woodliff	SON	MAR 1887	13

IN 1860 LIVED IN
 ROLESVILLE AREA
 OF WAKE CO, NC

RESSIE

PERRY

① Zebulon Record TNDR 17 DEC 1992 Zebulon, NC

Minerva H. Perry

Minerva H. "Aunt Boots" Perry, 94, of Zebulon, died Wednesday, Dec. 9. Funeral was 11 a.m. Saturday, Dec. 12, at Hopkins Chapel Baptist Church. Burial was at the church cemetery.

Surviving: son, Ressie Perry of Woodbury, N.J.; daughters-in-law, Maxie Perry of Zebulon, Virginia S. Perry of Philadelphia, Pa., Jane E. Perry of Woodbury, N.J.; 14 grandchildren; 26 great-grandchildren; four great-great-grandchildren.

RHONDA CAROL PERRY

① The Zebulon Record 13 MAR 1986 Zebulon, NC



Rhonda Carol Perry

Couple to wed May 31

Mr. and Mrs. Ronnie S. Perry of Zebulon announce the engagement of their daughter, Rhonda Carol Perry, to James P. Alford, son of Mr. and Mrs. Herbert Alford of Wake Forest.

The wedding will be at 7 p.m. May 31 at Hopkins Chapel Baptist Church, Zebulon.

△
□
↑
△

RHYAN

PERRY

I. Phillip Perry b1885

A. Jeremiah Perry b 1731

1. John Perry "Speck" b 1769 (FCNC)

a. Willie Perry b Aht 1850 → CA

i. Wesley B. Perry CSA b 1825

Bath
Sun Prairie
Boys' Club

(E) Charles Wesley Perry b 23 JUL 1861 (FCNC) d 14 JAN 1938 (FCNC)

Md 20 JAN 1920 (FCNC) Amy Jane Pearce b (FCNC)

d 12 SEP 1923 (FCNC) p/b Dallas Pearce & Rebecca

Doyle

Bur Gethsemane Mem Edw

(A) Alton Charles Perry b 1 JUN 1894 (FCNC) d 9 AUG 1970 (FCNC)

Md (1st) (FCNC) Mattie Lou Murga b 9 OCT 1895 (FCNC) d JAN 1976

(1) Virgian Perry b 18 AUG 1919 (WCNC)

Md (1st) (WCNC) John Fred Wood

Md (2nd) 2 MAY 1938 (WCNC) Matthew Beasley d 30 DEC 1947 (WCNC)

(a) Vicki John Wood - MS UNC-C - Employed IBM-Raleigh

(b) Gwendalyn Faye Beasley Md (1) Bobby Gill

(i) Wanda Gill ; (ii) Freddie Gill

(c) Sandra Joan Beasley Md (1) Bob Jones

(i) Leigh Ann Jones ; (ii) Dale Jones

(B) James Olie Perry b 9 JAN 1896 (1) d 5 DEC 1955 (San Diego, GA)

Md (1st) (1) Evelyn Mancrieff ; Md (2nd) 3 SEP 1911 (1) Bernia Richardson

(1) James Wesley Perry b 14 AUG 1918 (1) d 29 SEP 1969 (1) (BUR GETHSEMANE

was a
mech. Eng ← Md 23 SEP 1941 (1) Ada Locklear

(a) Earl Perry Md (1) Glenda Perdin

(i) Tanya Renae Perry ; (ii) Angela Dawn Perry

(b) Eugenia Perry Grad Peace Col. Md (1) Charles Keith Marshburn

(i) Christi Keith Marshburn

(2) Douglas Hackney Perry b 26 JUL 1920 - Career = Railroad

Md (1st) 10 MAY 1941 (1) Ann Hicks ; Md (2nd) 23 AUG 1964 (1) MITCHELL THOMPSON SPENSE

(a) Donald Perry Grad East Carolina - worked N.C. Tax Dept

Md (1st) 10 MAY 1941 (1) Ann Hicks ; Md (2nd) 23 AUG 1964 (1) Brenda Taint

(i) Rhyan Perry ↑

(b) Debra Perry - Attended Hardhangers

worked
relyance
(1) ← (3) Miriam Harris Perry b 3 SEP 1922 Md 15 FEB 1941 (1) Peyton Harris

Grad Guilford ← (a) Paul Harris Md (1) Diane Bowling

works -
warehouse ← (i) Wridy Harris (ii) Kimberly Harris [unclear + Gloria ??] [were twins]

(b) Laura Harris ; (c) Gloria Harris

(4) Dennis Broxton Perry b 1 OCT 1924 (1) d 11 MAR 1966

Md (1) 11 AUG 1950 (1) EVA ROBERTS

(a) RANDY Perry ; (b) Vicki Perry ; (c) David Perry DEWARD

(C) Hattie Frances Perry b 5 NOV 1903 (FCNC) d 14 OCT 2003 (FCNC) Md (1) "RED" STALLINGS

FROM LTR 27 NOV 2012 LINDA ANNE PERRY TO RPH

I. Percy Bennett Perry s/o Bessie Estelle U. of the Nathan U. I/Gilbert
U. Surbelan - Bartley Jefferson U. Leib. BREAK CRK. MEM

△ A. Percy Buffalo Perry "P.B." d. 6 JUN 1978 () (BUR' CEM, WAKE CO., NC)
△ md 1955 (Miami, Dade Co. FL) Fleta Ann Adcock b 4 SEP 1937
(Headland, Henry Co. AL) d. 16 JAN 2005

△ 1. Dennis Lee Perry "DEE BUG" b 2 JUN 1956 (Miami, Dade Co. FL)
NEVER MARRIED

△ 2. Russell Paul Perry b 15 OCT 1958 (Raleigh, Wake Co., NC)
d. 18 MAR 1982

△ md () HEIDI HARTDEN in Raleigh, Wake Co., NC
a. NO ISSUE

△ 3. Wallace Edman Perry "SR WALLY" b 18 JAN 1960 (Miami, FD)

△ md (1st) 1980 (Raleigh, NC) Bashara Ann Berry 1 - DIVORCED

△ md (2nd) 1985 - Partner - Linda Creel 2 1

△ md (3rd) - Partner - Sheri Sandy 3 1

△ a. Ricky Paul Perry
md () LINSY JOHNSON

△ i. Noah Lee Perry b 13 SEP 2001 (Wake Co., NC)

△ 1. Richard Triston Perry b NOV 2012 (Wake Co., NC)
(Mother unknown)

△ 2. Wallace Edman Perry, Jr b 1985 (Wake Co., NC)

△ c. Elizabeth Anne Sandy b 26 OCT 1985 (26 OCT 1986?)

△ md () (Wake Co., NC) Christopher Lee Harris

△ i. Claris Elizabeth Harris

△ d. Felicia Dawn Sandy b 7 OCT 1988

△ md () - Partner ?

△ i. Edgar Sandy b 10 OCT 2006 (Wake Co., NC)

△ ii. NEVEN Sandy b 18 MAR 2008 (Wake Co., NC)

△ iii. AIDEN RAY Sandy b 24 NOV 2010 (Wake Co., NC)

△ iv. TRINITY JASLEN Sandy b 3 FEB 2008 (Wake Co., NC)

△ 4. Linda Anne Perry

△ md (1st) () Douglas Holland Erwin

△ md (2nd) 7 OCT 19XX (Wake Co., NC) JACK DEBNAM

△ a. NO ISSUE 27 NOV 2012

△ 5. Larry Wayne Perry b 13 NOV 1964 STILL SEWEL 27 NOV 2012
md (1st) PARTNER - - - HILL 2 1 md (3rd) - PARTNER ALISHA 3 1
md (2nd) PARTNER - BARBARA POLOSKE 2 1 △ c. AUTUMN SEWELL PERRY
a. BRETTANY GREEN HILL md () MATTHEW M' LAMB b 29 NOV - △ d. WINTER WAYNE PERRY
i. FATHLYN MCLAMB b 11 JUL 2011 b
ii. AVINA LILLY POLOSKE 3 FEB -

RICHARDSON

PERRY

NATHANIEL PERRY - BROTHER #4 OF 7 PERRY BROTHERS OF FRANKLIN CO, NC (MONK'S ANCESTOR) - PERRY FAMILY 16 MAY 2009 #4 = 31 PAGES

1. Nathaniel # 1 Perry (b. Abt 1728; d. 25 Aug 1790)

sp: Mary Rebecca Offutt (d. 17 Feb 1794 Franklin Co., N.C.)

2. Nathaniel Perry (b. Abt 1740)

2. Isham Perry (b. Bef 1743)

2. Simon Perry (b. Bef 1745)

sp: UNKNOWN

SEE PGS 1-13 FOR DESCENDANTS

2. Ephraim Perry (b. Bef 1745; d. Abt 1790) - PG 13

sp: UNKNOWN

3. Kinchen Perry

2. Joshua Perry

2. Drury Perry

sp: UNKNOWN

MORE DESCENDANTS

PG 13-21 INCL

MONK'S LINE (MILEY ALBERT PERRY)

3. Burrell Perry

sp: UNKNOWN

4. Richardson Perry

2. Sarah Perry

sp: Mr. Taylor

3. Solomon Taylor

3. Abraham Taylor

2. Rebecca Perry (b. Abt 1745)

2. Mary Elizabeth Perry (b. Abt 1746; d. Abt 1788)

sp: William Saunders (b. Abt 1740-Middlesex, Virginia, USA; m. Abt 1759; d. Aftr 27 Dec 1832-Franklin Co., N. C.)

3. William Saunders (b. Abt 1760; d. Abt 1847)

3. Rebecca Saunders (b. Abt 1765; d. Bef 1865)

3. Thomas Saunders (b. Abt 1766; d. Bef 1867)

3. Hugh Saunders (b. Abt 1768; d. Bef 1865)

3. Nathaniel Saunders (b. Abt 1770; d. Abt 1848)

3. James Saunders (b. Abt 1772; d. Bef 1871)

3. Micajah Saunders (b. Abt 1774; d. Abt 1833)

3. John Saunders (b. Abt 1776; d. Abt 1848)

3. Christina Bentley Saunders (b. Abt 1778; d. Bef 1875)

3. Peter W. Saunders (b. Abt 1780; d. Abt 1851)

3. Nancy Saunders (b. Abt 1782; d. Bef 1860)

2. Jeremiah Perry (b. Abt 1750)

2. James Perry Sr. (b. Bef 1751/1760; d. Aftr 1837)

sp: UNKNOWN

MORE DESCENDANTS

PG 21-31 - INCL UPCHURCHES

RICKY M

PERRY

OBITUARY DOWNLOAD BY JENNA LANE U FOR RPU

Paper: News & Observer, The (Raleigh, NC)
Deceased: Melba J. Richardson
Date: August 2, 2008

FEBRUARY 7, 1928 AUGUST 1, 2008

WENDELL -- Melba Johnson Richardson, 80, died Friday.

A native of Franklin County she was daughter to the late Edgar S. and Edna Upchurch Johnson.

She was a retired nursing assistant working at both WakeMed and Eastern Wake Hospital. She was preceded in death by her husband of 50 years, Roy "Teeney" Richardson, grandson, Terry "Boo" Whitley, and brother, James "J.P." Proctor Johnson.

Funeral service will be 2:00 p.m., Sunday, Corinth Baptist Church. Burial will follow in the church cemetery.

She is survived by daughters, Wanda R. Perry of Zebulon and Brenda R. Whitley and husband Stacey, of Zebulon; grandchildren, Cheri W. Parrish and husband, Ronnie of Zebulon, Ricky M. Perry and wife, Penny of Bunn, and Eddie C Perry, of Zebulon; great-grandchildren, Aaron Perry, Alli Parrish and Ashley Holmes; great aunt, Ruby Randall of Fuqua, Varina; cousin, E. C. Perry and wife, Rebecca of AL; special friends, Jimmy Benson, Susie Verzaal, Carl Smith, Carl and Petra Boling.

Flowers are accepted or make memorials to Corinth Baptist Church, Youth Program, 13430 NC 96 North, Zebulon, NC 27597.

The family will receive friends, 4:00-5:30 p.m., Saturday at Strickland Funeral Home, 211 West Third Street, Wendell, and other times at the home of Brenda and Stacey Whitley, 1485 Richardson Road, www.stricklandfuneralhomes.net

Section: Obit
Page: B13
Copyright (c) 2008 The News and Observer

I - - U
A. Edna U

Great-grandchildren:

- Δ , Aaron Perry
- Δ , Ashley Holmes

Δ ma() Edgar S. Johnson

Δ i. Melba Johnson

Δ ma() Roy Richardson "Teeney"

Δ G. Wanda Richardson.
ma() -- Perry

Δ i. Ricky M. Perry
ma() Penny --

Δ ii. Eddie B. Perry

Δ G. Brenda Richardson

Δ ma() Stacey Whitley

Δ i. Cheri Whitley

Δ ma() Ronnie Parrish

Δ (E) Alli Parrish

RIXIE

PERRY

○ Input from Rosa Mae Baker - 26 MAY 2007 - by phone

△ I. Simon Baker

A. Charlotte Baker

△ B. Benjamin Baker b Alt 1848

△ m.d. (?) Emily Perry b Alt 1845

△ 1. James Simon Baker b Alt 1884

a. Rosa May Baker - Cooperator

I - - Perry

→ A. Emily Perry

△ B. Alexander
Kearney Perry

△ C. RIXIE Perry ↑

REXY

PERRY

- From Perry Family - Entry 16 MAY 2009 - John Perry Sotham
- △ I. John Perry b 1727 (Franklin Co, NC) d Aft 15 MAR 1796 (Franklin Co, NC) [1 of 7 Brothers] md (?) Sarah Ruffin
 - △△ A. Nancy Ann Perry md (?) Henry Baker
 - △ I. Nancy Baker b 1785-1790 (?) d Aft 1860 (?) md 16 DEC 1805 (?)
 - △ John W(S) Perry [s/o James Perry, Sr b 1751-1780 d Bef MAY 1852 & Gs/o Nathaniel Perry b Aft 1728 - 1 of 7 Brothers] b Aft 1780 (?) d Bef MAY 1852 (?)
 - △ a. Rutha Perry b Aft 1810 (Wake Co, NC)
 - △ md 21 JAN 1840 (?) Fenner Young
 - △ b. Emily Perry b 1 JUN 1813 (?) d 8 DEC 1872 (?)
 - △ md 22 NOV 1830 (?) Kearney U. b 8 FEB 1808 (?) & 1 MAY 1883 (Wake Co, NC) [s/o James U, VII & Gs/o Richard U, III - Head of clan]
 - △ i. Calum W. U. b Aft 1837 md 17 JUL 1859 (?)
 - △ Adeline S. Freeman b 6 MAY 1842
 - △ ~~(?) Walter U b Aft 1868~~
 - △ ~~(?) Mary U b Aft 1870~~
 - △△ B. Francis Perry b Aft 1770 (?) md (?) John Richards
 - △ I. Francis Richards b Aft 1790 (FC, NC) d Aft 1850 (WC, NC)
 - △ md 3 MAY 1802 (?) Robert S. Perry b Aft 1775 (?) d 23 JUN 1836 (WC, NC)
 - △ a. Ritz Perry b 26 DEC 1804 (WC, NC) - see separate extract
 - △ b. Hicksey Perry
 - △ sp: Mr. Walker (m. 24 Jul 1820)
 - △ 5. Zuk Walker
 - △ 5. J. L. Walker
 - △ c. Candis Perry (b. Aft 1816)
 - △ d. Robert Burrell Perry (b. 4 Nov 1822; d. Sep 1893-Texas, USA)
 - △ sp: Sarah A. McKinnie (m. 7 Jul 1849)
 - △ e. Lucy Perry
 - △ f. Margaret Perry
 - △ g. Mary Perry b Aft 1825 (FC, NC) - see separate extract
 - △△ h. John L. Perry md (?) 30 OCT 1846 (?) Jane Butler

RIXY

PERRY

○ From Perry Family - Entry 16 MAY 2009 - John Perry Section Pg 23

□ I. John Perry b. 1727 (FC, NC) d. 15 MAR 1796 (FC, NC) [1 of 7 children]

□□ A. Frances Perry b. Abt 1770 md (1) John Richards

△ 1. Frances Richards b. Abt 1790

X
↓

- △ 4. Rixy Perry (b. 26 Dec 1804-Wake Co., N. C.; d. 11 Jun 1847-Marshall, Mississippi)
 - △ sp: Martha A. Fort (b. Abt 1814-North Carolina; m. 28 Jun 1828; d. 11 Jun 1847-Mississippi, USA)
 - △ 5. Larkin J. Perry (b. Abt 1829-Wake Co., N. C.)
 - △ sp: Texie Bowen (m. 10 Dec 1857)
 - △ 5. Geneva A. Perry (b. 13 Oct 1830-Wake Co., N. C.; d. 22 Apr 1910-Prida, Dawson, Texas, USA)
 - △ sp: Jacob William Hayley (b. Abt 1824; m. 25 Feb 1847; d. Abt 1898)
 - △ 6. Holliday Hyde Hayley (b. Abt 1848; d. Abt 1926)
 - △ 6. Robert Jacob Hayley (b. Abt 1850; d. Abt 1923)
 - △ 6. William C. Hayley (b. Abt 1852; d. Abt 1901)
 - △ 6. Laura Emillie Hayley (b. Abt 1854; d. Abt 1919)
 - △ 6. Judson Ann Hayley (b. Abt 1856; d. Abt 1939)
 - △ 6. Jacob A. Hayley (b. Abt 1859; d. Abt 1859)
 - △ 6. Larkin Alta Hayley (b. Abt 1861; d. Abt 1917)
 - △ 6. Geneva Ann Hayley (b. Abt 1864; d. Abt 1944)
 - △ 6. Martha Helen Hayley (b. Abt 1867; d. Abt 1962)
 - △ 5. John Robert Perry (b. Abt 1833-South Carolina, USA; d. Abt 1864-Mississippi, USA)
 - △ sp: Sarah V. Bowen (m. 14 Apr 1859)
 - △ 5. Martha Ann Perry (b. Abt 1835-South Carolina, USA)

ROB

PERRY

○ The Zebulon Record THUR 18 OCT 1990 Zebulon,

Estelle George Perry

Estelle George Perry, 74, of Zebulon, died Wednesday, Oct. 10. Funeral was 2 p.m. Friday, Oct. 12, at Beulah Christian Church. Burial followed at the church cemetery.

Surviving: daughters, Rose Penny of Bunn, Ida Perry of Zebulon; son, Rob Perry of Zebulon; stepdaughter, Othella Berger of Cary; five grandchildren; three stepgrandchildren; two stepgreat-grandchildren.

○ See Str '6 SEP 1991 Evelyn Clyde Wilson to RPM

I. Perry Barnett Perry of the Nathan U, I / Gilbert U Subdan

A. Perry Buffalo Perry.

1. Wallace Edwin Perry b 18 JAN 1960 (Miami, FL)

MD (1ST) 1980 Barbara Ann Perry ¹ DIV

SO (2ND) Linda Creel ²

SO (3RD) — — Sandy ³

a. ¹ Robert Paul Perry b 2 DEC 1980 (Raleigh, NC)

b. ² Wallace Edwin Perry, Jr b 29 AUG 1985

c. ³ Elizabeth Anne Sandy

d. ³ Felicia Sandy.

ROBERT

PERRY

①

○ Zebulon Record TNDR 9 JUL 1992 Zebulon, NC

Boughman, Gupton wed in Wake Fore.

Hattie Elizabeth Gupton and Mark Vincent Boughman were united in marriage Sunday, June 7, at Wake Forest Baptist Church. The double-ring ceremony was performed by the Rev. Robert A. Young of Edenton, the bride's former pastor.

The bride is the daughter of Mr. and Mrs. Douglas F. Gupton of Louisburg. Parents of the bridegroom are Mr. and Mrs. Roney C. Perry of Zebulon, and Charlie V. Boughman Jr. of Knightdale.

Grandparents of the bridegroom are Mr. and Mrs. Charlie V. Boughman Sr. of Wendell, and Pearl Tessinear of Wendell and the late Walter Tessinear. His stepgrandparents are Mr. and Mrs. Robert Perry of Zebulon.

Escorted by her father and given in marriage by her parents, the bride wore a candlelight ivory satin gown. The sweetheart neckline and bodice were adorned with appliques of schiffli lace, sequins and faux pearls down to the drop waistline. The Renaissance sleeves featured schiffli lace with pearls and ended in a wedding-band point on the hand. The back of the bodice featured schiffli lace down to the waist, at which was a large satin bow. The full gathered skirt was edged in schiffli lace around the semicathedral-length train. The train featured appliques of schiffli lace with a large cutout in the center adorned with sequins and pearls.

For her headpiece, the bride chose a lace cap trimmed with silk flowers. The back of the cap featured a rolled pouf with a double-tiered, fingertip-length veil. She carried a cascading bouquet of

ivory roses, freesia, statice, snapdragons, orchids and running ivy. The bride presented her mother and the mother of the bridegroom an ivory rose from her bouquet.

Sharon D. Leonard was the maid of honor. Bridesmaids were Judy Gupton of Louisburg, sister-in-law of the bride; Kristi Boughman and Karen Boughman of Wendell, both cousins of the bridegroom; Cindy Hopkins of Wilson; and Tara Faulkner of Henderson.

The maid of honor and bridesmaids each wore a tea-length dress of fuchsia ramey cotton. The fitted bodice featured a drop waistline and was adorned with matching embroidery. They each carried a bouquet of pink roses, statice, freesia and snapdragons.

Cassidy Weathersby of Zebulon, cousin of the bridegroom, was the flower girl. Hunter Murphy of Louisburg, nephew of the bride, served as the ring bearer.

The bridegroom wore a black tuxedo with an ivory rose boutonniere. The groomsmen each wore a black tuxedo and a pink rose boutonniere.

The bridegroom chose his father to be his best man. Ushers were Tim Atkinson of Wendell and Keith Tessinear of Zeublou, both cousins of the bridegroom; and Terrell Gupton, Curtis Gupton and Wayne Gupton of Louisburg, all brothers of the bride.

The church was decorated with arrangements of blue irisés, larkspur, gladiolas, pink roses and daisies, freesia, snapdragons, fuji mums, Shearon ferns, and Baker's ferns. The two 29-branch

candelabra and the unity candle were entwined with Shearon ferns and Baker's ferns. The couple used a prie-dieu which was also accented with ferns and an ivory satin bow. Boston ferns in white wicker stands were at the base of the altar and in the vestibule. The mothers' pews and the family pews were marked with arrangements of ferns and accented with ivory satin bows.

Wedding music was provided by Susan Moss of Wake Forest, organist; Woody Brannon and Robin Brannon of Zebulon, pianists; and Craig Prevatte and Leea Snyder of Knightdale, vocalists.

The wedding was directed by Elna Holmes of Creedmore. Kimberly Tessinear of Wendell, cousin of the bridegroom, attended the guest register. Shawn Richardson of Louisburg, nephew of the bride, presented the ceremony programs.

The bride is a graduate of Vance Academy and the University of North Carolina at Wilmington. She is employed with Brown and Gupton Co. Inc. of Wake Forest. Her husband is a graduate of Zebulon High School and Wake Technical Community College and is employed with Siemens Energy and Automation of Wendell as a design specialist.

After a wedding trip to Jamaica, the couple will make their home in Zebulon.

Reception

Immediately after the ceremony, a reception was held at the Wake Forest Community House. The event was hosted by Betty Smith, aunt of the bridegroom, and Jennifer Spain and Allison Atkinson, both cousins of the bridegroom. Assisting in serving were June Hogg and Brenda Langley, both aunts of the bride-



Mrs. Mark Vincent Boughman
Hattie Elizabeth Gupton

groom; Cristy Langley, cousin of the bridegroom; and Sabina Hamlet and Lori Hamlet. Guests were greeted by Mr. and Mrs. Wallace Tessinear of Wendell, aunt and uncle of the bridegroom.

The focal point of the reception hall was a V-shaped buffet table with ivory lace tablecloths. An arrangement of blue irises, larkspur, gladiolas, pink roses and daisies, freesia, snapdragons, and fuji mums was featured at the center of the table. Similar arrangements of flowers were used throughout the hall. Ficus trees with miniature white lights, Boston ferns, and fuchsia and ivory balloons were also used.

The circular bride's table was covered with an ivory lace table-

cloth. The four-tiered wedding cake with candlelight ivory icing was adorned with scalloped strings of pearls. Fresh flowers were placed on top of the cake and also between the tiers. A fountain surrounded by flowers was featured beneath the bottom layer of the cake which was elevated on columns accented with fuchsia ribbon. After the traditional cutting of the cake, Elna Holmes continued serving.

During the reception, musical selections were played by Larry Stover of Cary.

After the reception, the newlyweds departed in a white horse-drawn carriage.

Rehearsal dinner

Parents of the bridegroom-elect hosted a rehearsal dinner at Wake Forest Community House June 6.

Arrangements of fresh flowers, spiral candles in brass holders and ivory tablecloths were used at the head table and at the buffet table. Other tables were decorated with ivory tablecloths and potted geraniums in straw baskets.

Guests were served a buffet of prime rib, broiled potatoes, tossed salad, and an assortment of breads and desserts. A groom's cake was also served. Aunts and uncles of the bridegroom-elect served the guests.

The couple chose this time to present their attendants and director of the wedding with gifts.

Bridesmaids' luncheon

On May 24, the bride-elect hosted a luncheon at her home honoring her bridal attendants.

Following the meal, the attendants helped prepare birdseed bags to be thrown as the couple departed on their wedding day.

Miss Gupton took this time to present her attendants with earrings to wear on the wedding day.

ROBERT

PERRY

XID-39070

① See 1850 Census - Wake Co, NC - Cross Roads District

Raenna [ROENA U] age 14, F, b NC - in in the
name of her parents James U [JAMISON U] 40, M,
overseer, b NC & Elizabeth U 39 F b NC. There are 6
other children in the home

I. Richard U, III - Head of Class

A. James U, VII

1. Jamison U wd Elizabeth Pearce

a. Raena U b 1836

② Per Attachment #34 West Sta 18 MAY 1972 - to RPU - Re
NC Marriage Records [Confirmed by Wake Co, NC Marriage
Bonds]. Raena U wd 18 MAR 1854 (Wake Co, NC) Robert Perry
witness Bennett Perry.

③ Information in Sta 6 JAN 1996 Teatrice Marie Hayes & Roy

Jamerson Upchurch will June 15, 1862 (proven 1870
names: wife Clizh. - ch Alm., Seth, Caroline, Adeline
Williams, Roman Perry and Sentha Roberts
refer Genealogy & Clearings in Benton Co. Tenn.

ROBERT

PERRY

Zebulon Record THUR 6 APR 1995 Zebulony, NC

Medlin and Perry marry

Carol Michele Perry of Zebulon and John Brooks Medlin of Zebulon were united in marriage March 18 at Zebulon Baptist Church. The double-ring ceremony was performed by the Rev. Jack Glasgow.

The bride is the daughter of Mr. and Mrs. Wesley Norman Perry. Mother of the bridegroom is Pat Medlin.

Grandparents of the bride are the late Mr. and Mrs. Maylon Alford and the late Mr. and Mrs. Robert Perry. The bridegroom's grandparents are Estelle Medlin of Zebulon and the late Jarvis Medlin.

Given in marriage by her father, the bride wore a gown of satin and sposabella lace.

She was attended by Charlene Williams of Raleigh as matron of honor. Bridesmaids were Lucy Medlin of Zebulon, aunt of the bridegroom; Crystal Phelps of Louisburg, cousin of the bridegroom; Lisa Stallings of Zebulon; and Jenifer Phillips of Knightdale, cousin of the bride.

The flower girl was Lindsey Underhill of Zebulon.

The bridegroom chose his uncle, Devan Medlin, to be his best man. Ushers were Rodney Medlin of Zebulon, cousin of the bridegroom; Robbie Underhill of Youngsville and Michael Underhill of Zebulon, both cousins of the bride; and Tony Pearce of Zebulon.

Wedding music was presented by Jill Bunn, organist, and Barbara Glasgow, vocalist.

The wedding was directed by Eva Liles of Zebulon. Program and register attendants were Linda Underhill of Wake Forest and Virgie Mason of Zebulon, both aunts of the bride.

The bride is a graduate of Zebulon High School. She is a Processing Assistant III at the Department of Transportation. Her husband is a graduate of Bunn High School and

Wake Technical Community College. He is employed as a start-up technician with Piedmont Air Conditioning.

After a wedding trip to Gatlinburg, Tenn., the couple will make their home in Zebulon.

Reception

A reception was given by the bride's parents in the church fellowship hall after the ceremony.

After the couple cut the traditional first slice, Brenda Medlin of Zebulon, aunt of the bridegroom, and Faye Alford of Raleigh, aunt of the bride, cut and served the cake. Punch was served by Linda Underhill of Wake Forest and Virgie Mason of Zebulon, both aunts of the bride.

Rehearsal dinner

Approximately 40 guests attended a rehearsal dinner, hosted by the bridegroom-elect's mother, in the church fellowship hall.

Bridesmaids' luncheon

A bridesmaids' luncheon was hosted by Kaye Clark at The Meeting Place in Wendell on March 11.



Mrs. John Brooks Medlin
Carol Michele Perry

I. Robert Perry X. Maylon Alford ♂
md L) - -

A. Wesley Norman Perry I. Jarvis Medlin
md L) Estelle - -

md L) - - Alford ←

1. Carol Michelle Perry A. - - Medlin
md L) Pat - -

Lucy Medlin - Aunt of BG 1. John Brooks Medlin

Crystal Phelps - Cousin of BG

Jennifer Phillips - Cousin of B

Rodney Medlin - Cousin of BG 2. Devan Medlin ♂

Linda Underhill - Aunt of B

Virginia Underhill - Aunt of B

Rebbie Underhill - Cousin of B

Michael Underhill - Cousin of B

ROBERT

PERRY

① Zelimon Record THUR 16 NOV 1995 Zelimon, NC

W. O. BLACKLEY

RUTH MITCHELL

ROBERT PERRY ↑

↳ ma () olivia - -



Hopkins Chapel ground-breaking

Contributed ph

W.O. "Obie" Blackley (center) and Ruth Mitchell (right), two of Hopkins Chapel Baptist's oldest members, turn the first shovels of dirt on a new fellowship hall on Oct. 22. The hall was donated in memory of Robert and Olivia Perry by the Perry family. The congregation joined in the ground-breaking

ROBERT

PERRY

Roena Upchurch

North Carolina
Marriages, 1759-1979

marriage: 26 Mar
1854

Wake County, North
Carolina

spouse: Robert Perry

ROBERT

PERRY

○ Zebulon Record THUR 30 MAR 2008 Zebulon, NC

Robert Perry

Robert Perry, 76, of Wendell, died Thursday, March 23. Funeral was Sunday, March 26, at Riley Hill Baptist Church. Burial was at the church cemetery. Arrangements by William Toney's Funeral Home, Zebulon.

ROBERT

PERRY

Zebulon Record THUR 10 FEB 2000 Zebulon, NC

I. - - PERRY

A. HERBERT M. PERRY

md (1st) Maggie L. —

md (2nd) Mary P. —

1. BILLY WAYNE PERRY

md O'Malley - -

B. ROBERT PERRY ↑

C. VERNON PERRY

Herbert M. Perry

Herbert M. Perry, 94, of Zebulon, died Thursday, Feb. 3. Funeral service was Saturday, Feb. 5, at Hales Chapel Baptist Church. Burial was at Gethsemane Memorial Gardens.

He was a retired farmer. He was preceded in death by his first wife, Maggie L. Perry.

Surviving: wife, Mary P. Perry of Zebulon; daughter, Melba P. Mitchell of Zebulon; son and daughter-in-law, Billy Wayne and Molly Perry of Zebulon; three stepchildren; brothers, Robert Perry of Zebulon, Vernon Perry of South Carolina; two grandchildren; three great-grandchildren.

Arrangements by Massey Funeral Home, Zebulon.

ROBERT PERRY

The Zebulon Record THUR 30 APR 1987 Zebulon, NC

Havens, Jeffreys exchange vows

Gail Denise Jeffreys and Robert Craig Havens were united in marriage Sunday, April 5, at 3 p.m. at Mt. Zion Baptist Church. The Rev. Mike Miller officiated at the double-ring ceremony.

The bride is the daughter of Mr. and Mrs. Jimmy Jeffreys of Route 5, Louisburg. The bridegroom is the son of Nancy Havens of Route 6, Louisburg, and the late Robert L. Havens.

The bride is the granddaughter of Robert and Stella Perry of Route 5, Zebulon.

The sanctuary was decorated with a 15-branch arch candelabrum flanked on each side with seven-branch candelabra. Ferns and a bouquet of pink gladiolas completed the setting.

Katrina Bennett, pianist, presented a program of nuptial music and Teresa Edmonson, cousin of the bridegroom, sang.

Escorted by her father and presented in marriage by her parents, the bride wore a wedding gown of white silk organza and chantilly lace ending in a cathedral train.

The gown was complemented by

a fingertip veil bordered in chantilly lace. The bride carried a bouquet of white roses and carnations.

Anita Havens, sister of the bridegroom, was maid of honor. Debbie Jeffreys, sister-in-law of the bride, served as bridesmaid.

The bridal attendants wore identical gowns of cerise pink made of polyester matte taffeta. The fitted bodice featured a sweetheart neckline and off-the-shoulder ruffled sleeves. The full skirts were trimmed with two layers of ruffles which formed a small train.

George Havens, brother of the bridegroom, served as best man. Ushers were Tim Jeffreys, brother of the bride, and Avery Clifton.

June Havens, sister-in-law of the bridegroom, presided over the guest register. She passed out

thank-you scrolls to each guest.

The wedding was directed by Shirley Jones, aunt of the bridegroom.

The bride is a 1981 graduate of Bunn High School and is employed by Carolina Power & Light Co. in Raleigh. The bridegroom is a 1980 graduate of Louisburg High School and is self-employed with Perdue Chickens.

Reception

Immediately following the ceremony, a reception was held in the fellowship hall. Ernestine Blackley, aunt of the bride, served the wedding cake. Punch was poured by Brenda Langley, aunt of the bride.

The bridal portrait was placed

at the door as the guests entered. On a table next to the portrait, a spring flower arrangement was placed in memory of the bridegroom's father.

Guests were served punch, cake, mints, cocktail weiners, sweet potato muffins with ham, cheese straws and fruit on skewers.

Rehearsal party

The bride-elect and prospective bridegroom were honored at a rehearsal party hosted by the bridegroom's mother and sister-in-law on Saturday night, April 4, in the church fellowship hall.

Punch, a cheese ball and crackers, sausage biscuits, mints, cheese straws, and nuts were served along with a bridegroom's cake.



Mrs. Robert Craig Havens

ROBERT

PERRY

○ RPU Search 30 JUL 2008

Having learned that Mrs Irene Fowler reported the death of Mary A. U on 4, 18 MAR 1922 I searched to learn how Irene was connected to the family Mary A. U in D/o Little Henry U & G/D/o Jubal U, ± Head of Clay. Mary md 8 DEC 1854. Could Irene be a Daughter or Granddaughter of Mary?

An Ancestry, COM Search turned up the following:
1910 CENSUS - Lonsburg TWP, Franklin Co, NC

	Name	W ^D ₁₂₇₂₅	Relationship	B	ABT	Age
△	Robert Perry		HEAD	1871		39
	Lucy Perry		WIFE	1873		32(37)
△	Irene Perry		SISTER	1892		18

Then Irene Perry b. Abt 1892 may or may not be Mrs Irene Fowler and may or may not be a descendant of Mary A. U

I was unable to locate the 3 listed in 1910 on earlier or later census records - RPU

ROBERT

PERRY

①

○ From Feb 22 MAR 1997 Carolyn Edwards - RPA

[Some of the info below from Perry Prints in the Sands of Early America by Herbert L. Perry & Elizabeth B. Buffa + some from research of Carolyn Edwards - RPA]

- I. James Perry - From VA to NC about 1780 - Not one of 7 Brothers
- A. Bennett Perry mtd 17 MAY 1808 (Wake Co, NC) Nancy Cooley, probably dau of John Cooley, Sr. Bennett's will probated in 1841 - a Nancy listed as heir probably his cousin
- | | |
|---------------------|------------------|
| 1. Lucretia Perry | 4. Mary Perry |
| 2. Brantley Perry | 5. Esther Perry |
| 3. Rutherford Perry | 6. Bennett Perry |
- B. James Perry mtd 30 DEC 1812 (Franklin Co, NC) Mary Pearce "Polly" daughter of Stephen Pearce
- C. Ephraim Perry mtd about 1819 Agnes Gay (she was mtd when Thomas Gay gave her a deed of gift in 1819)
- D. Robert Perry ↑
- E. John Sidney Perry mtd 12 DEC 1854 (?) Mary A. Upchurch
- | | |
|---|-----------------|
| 1. Calvin Perry | 2. Wesley Perry |
| 3. Allen Perry | 4. Fabius Perry |
| 4. Robert Perry mtd Julia Ann Spright | |
| 5. Ruth Perry mtd 21 JAN 1870 (?) Fanny Young | |
| 6. Cynthia Perry mtd 31 MAR 1843 (?) William A. Henton
↳ Wake Co, NC | |
| 7. Emilee Perry mtd 22 NOV 1830 (Wake Co, NC) Kerney H | |
| 8. Berline Perry mtd 29 OCT 1845 (Wake Co, NC) Wiley A
Clyton | |

○ From Ltr 6 OCT 1995 Carolyn Edwards D RPA

The following appeared in "Perry Prints in the Sands of Early America," collected by Hubert L. Perry & compiled by Elizabeth B. Buffa
[Some from Miss Julia Harris (Julia Hamlet Harris of Chapel Hill, NC)]

I. James Perry - came to NC from VA ca 1780 - connection to 7 brothers
(All sons lived & d in NC except Crawford probably to old John Perry
who moved to SC ca 1780) - until 1796

A. Bennett H. Perry - with Franklin Co, NC - male 1840 recorded 1841

- | | |
|---|---------------------|
| 1. John S. Perry m'd 1854 Mary A. U | 4. Luinda Perry |
| 2. Bennett Perry | 5. Rutherford Perry |
| 3. Burkely Perry
(or Brantley Perry) | 6. Esther Perry |
| | 7. Mary Perry |

B. James Perry

C. Robert Perry ↑

D. Ephraim Perry

E. John Perry

• ←

F. Crawford Perry

1. Calvin Perry
2. Wesley Perry
3. Allen Perry
4. Fabius Perry
5. Robert Perry m'd Julia Ann Speight
 - a. Lora Perry
 - b. Lee Perry
 - c. Alpha Perry
 - d. Oma Perry
 - e. Ella Perry
m'd Thomas Harris & 1892
 - i. Thomas Harris & 1947
 - ii. Irwin Watkins & 1932
 - iii. Julia Hamlet Harris
& 18 JUN 1965

ROBERT PERRY

① See It 24 MAR 1985 - lone NMN Mungá & RPM

Robert Perry and Stella Jeanz. Their dau

Barbara Jean Perry b 31 DEC 1943 and 5th APR 1963

(In name of heres parents) William Myron Gay

b 1 APR 1942, son of Willard Jasper Gay, Sr

of the Benjamin W / Francis W II Saldan,

- Willford Snow Gay

ROBERT ALLEN PERRY

○ The Zebulon Record THUR 6 JUN 1991 Zebulon, N.C.

Robert A. Perry

Robert "Rob" Allen Perry, 76, of Zebulon, died Friday, May 31. Funeral was 3 p.m. Sunday, June 2, at Hopkins Chapel Baptist Church. Entombment was at the church cemetery.

Surviving: sons, Linwood Perry and Charles E. Perry, both of Raleigh, James Perry, Norman Perry and Donnie Perry, all of Zebulon; sisters, Madileen P. Richards of Lynchburg, Va., Reba P. Richards of Youngsville; six grandchildren.

ROBERT BURRELL PERRY

○ From Perry Family - Entry 16 MAY 2009 - John Perry Section

- △ I. John Perry b 1727 (Franklin Co, NC) d Aft 15 MAR 1796 (Franklin Co, NC) [1 of 7 Brothers] md (?) Sarah Ruffin
- △△ A. Nancy Ann Perry md (?) Henry Baker
 - △ 1. Nancy Baker b 1785-1790 (?) d Aft 1860 (?) md 16 DEC 1805 (?)
 - △ John W(S) Perry [s/o James Perry, Sr b 1751-1780 d Bef MAY 1852 & Gs/o Nathaniel Perry b Aft 1728 - 1 of 7 Brothers] b Aft 1780 (?) d Befor MAY 1852 (?)
 - △ a. Rutha Perry b Aft 1810 (Wake Co, NC)
 - △ md 2) 54N 1840 (?) Fenner Young
 - △ b. Emily Perry b 1 JUN 1813 (?) d 8 DEC 1872 (?)
 - △ md 2) 22 NOV 1830 (?) Kearney U. b 8 FEB 1808 (?) d 1 MAY 1883 (Wake Co, NC) [s/o James U, VII & Gs/o Richard U, III - Head of clan]
 - △ i. Calvin W. U b Aft 1837 md 17 JUL 1859 (?)
 - △ Adaline S. Freeman b 6 MAY 1842
 - △ (I) Walter U b Aft 1868
 - △ (II) Mary U b Aft 1870
 - △△ B. Frances Perry b Aft 1790 (?) md (?) John Richards
 - △ 1. Frances Richards b Aft 1790 (FC, NC) d Aft 1850 (WC, NC)
 - △ md 3 MAY 1802 (?) Robert S. Perry b Aft 1775 (?) d 23 JUN 1836 (WC, NC)
 - △ a. Ritz Perry b 26 DEC 1804 (WC, NC) - see separate extract
 - △ b. Hicksey Perry
 - △ sp: Mr. Walker (m. 24 Jul 1820)
 - △ 5. Zuk Walker
 - △ 5. J. L. Walker
 - △ c. Candis Perry (b. Aft 1816)
 - △ d. Robert Burrell Perry (b. 4 Nov 1822; d. Sep 1893 - Texas, USA)
 - △ sp: Sarah A. McKinnie (m. 7 Jul 1849)
 - △ e. Lucy Perry
 - △ f. Margaret Perry
 - △ g. Mary Perry b Aft 1825 (FC, NC) - see separate extract
 - △△ h. John L. Perry md (?) 30 OCT 1846 (?) Jane Butler

ROBERT B PERRY
Apex Herald TOWN 18 NOV 1999 Apex, NC

I. ROBERT B. PERRY ↑

md (1) CELIA NEWTON

A. Dorothy Perry

md (1) - LONE

1. Angela Lang

B. Libbie Perry

C. Robert N. Perry

DOROTHY PERRY LONG

Dorothy Perry Long, 41, a native and former resident of Raleigh, died in Lonoke, Arkansas, Nov. 7. A graveside service was held Thursday, Nov. 11, at 11 a.m. in the Apex Cemetery. The Rev. Phil Qualls officiated. Surviving are a son, Bricey Rivenbark of Cary; a daughter, Angela Albritton of Cary; her mother, Celia Newton Perry of Apex; her father, Robert B. Perry of Brandon, Fla.; a sister, Libbie McCutcheon of Kernersville; a brother, Robert N. Perry of Asheboro; her grandmother, Ruth Rackley of Cary; two grandchildren, Jessica and Percy Albritton III; several nieces and nephews. Flowers are welcome and memorials may be made to the Apex Baptist Church Building Fund, 110 S. Salem St., Apex, N.C. 27502.

○ Zebulon Record THUR 13 JUN 1996 Zebulon, NC

Tiffany Elizabeth Currin of Zebulon and Christopher Cameron Perry of Zebulon were united in marriage May 18 at Wakefield Central Baptist Church. The double-ring ceremony was performed by the Rev. Keith Wagner.

The bride is the daughter of Beverly Creech Currin of Zebulon and the late Willard R. Currin. Parents of the groom are Mr. and Mrs. Sidney C. Perry of Zebulon.

The bride's grandparents are Odell Currin of Zebulon and the late Willie Lee Currin, and the late Mr. and Mrs. Herman B. Creech, formerly of Zebulon. Grandparents of the bridegroom are Mr. and Mrs. Harold Green of Zebulon, Mr. and Mrs. Howard Perry of Raleigh, and Agnes Perry of Zebulon and the late Robert E. Perry.

In memory of her father, the bride carried a cascading bouquet of gardenias, white wedding roses, dendrobium orchids, lilac, freesia, stephanotis, ivy and other assorted greenery.

She was attended by her sister, Amanda Currin, as honor attendant. Honorary attendants were Andrea Chamblee of Zebulon; Heather Parrish of Wendell; Allison Perry of Zebulon, sister of the bridegroom; and Robin Privette of Zebulon, sister of the bride.

The bridegroom chose his father to be his best man. Groomsmen were Darrell Alford of Zebulon, Philip Massey of Youngsville, Jeff Teander of Cary, and Adam Perry of Zebulon, brother of the bridegroom.

Wedding music was presented by Dara Edwards, pianist; Betsy Green, organist; Shelly Meadows and Tony Godwin, soloists; Dr. Jeneal Teander, trumpeter; and Judy Teander, hand bells.

The ceremony was directed by Kaye Cook, and Marsha Knott served as program attendant.

The bride is a graduate of East Wake High School and Meredith College. Her husband is a graduate of Zebulon High School and Wilson Technical Community College. He is employed as a battalion chief by the Wake County Public Safety-Fire/Rescue Services Division.

After a wedding trip to Nashville, Tenn., the couple will make their home in Zebulon.

Reception

The bride's mother honored the couple at a reception at her home in Zebulon immediately after the ceremony. The bridal couple



Mrs. Christopher Cameron Perry
Tiffany Elizabeth Currin

arrived at the reception in a horse-drawn carriage. Greeting guests were Mr. and Mrs. Beryl Creech of Zebulon, aunt and uncle of the bride.

The wedding cake, enhanced with fresh flowers, was prepared and decorated by the bride's sister, Amanda Currin. Jackie Chamblee served the cake, and Kay Nowell served the punch.

- | | |
|---------------------------|-------------------|
| TIFFANY ELIZABETH CURRIN | AMANDA CURRIN |
| CHRISTOPHER CAMERON PERRY | ALLISON PERRY (F) |
| BEVERLY CREECH | ROBIN (CURRIN) |
| WILLARD R. CURRIN | PRIVETTE |
| SIDNEY C. PERRY | ADAM PERRY |
| ODELL CURRIN (F)? | BERYL CREECH |
| WILLIE LEE CURRIN | |
| HERMAN B. CREECH | |
| HAROLD GREEN | |
| HOWARD PERRY | |
| <u>ROBERT E. PERRY</u> | |

ROBERT EDWARD PERRY

○ The Zebulon Record THUR 30 MAY 1991 Zebulon,
NC

Robert E. Perry

Robert "Bob" Edward Perry, 65, of Zebulon, died Thursday, May 23. Funeral was 3 p.m. Sunday, May 26, at Wakefield Central Baptist Church. Burial was at Gethsemane Memorial Gardens.

Surviving: wife, Agnes Brannan Perry; son, Robert Steven Perry of Seagrove; stepson, Sidney C. Perry of Zebulon; stepdaughter, Carole P. Brannan of Zebulon; sisters, Ann Barbee of Sanford, Mae Thompson of Raleigh, Margaret Barden of Knightdale; brother, Leonard H. Perry of Wake Forest; seven grandchildren; two great-grandchildren.

ROBERT FULTON PERRY

See It's 20 OCT 1995 Billie Perry to RPU

I. John Perry, Sr (one of the 7 brothers)

A. Solomon Perry, Sr

1. Solomon Perry, Jr

a. William Henry Perry
b. 15 FEB 1841 d 9 JUN 1904

md 1875 Obedience
Caroline Yearby

i. An infant died

ii. Oliver Morgan Perry
b. 1878 d 1947

md Ella Carpenter

iii Henry Edward Perry b. 1879 d 1959
md (c) Nellie G. Carpenter

iv. Opal Pearl Perry b. 1881 d 1913

md 5 JUN 1901 (c) Thomas ^{Edgar} Carpenter, Sr

2. John Perry

3. Thomas Perry

4. Peter Perry

5. Nancy Perry

6. Elizabeth Perry

7. Polly Perry

8. Sally Perry

9. Rebecca Perry

b. Samuel H. Perry
md (c) Sarah Perry

c. Zachariah Perry
md Rebecca
Mitchell

d. John Wesley Perry, Sr
md (1st) Sarah Mitchell
md (2nd) Maggie
Perkins

(I) Laurie Justin
Carpenter b. 1902 d 1968

(II) Cecil Stewart Carpenter
b. 1906 d 1907

(III) HARRY Perry Carpenter
b. 1908 d 1981
md (c) NENA MAE
SMITH

(IV) Thomas Edgar Carpenter, Jr.
b. 1910
md (1st) Mary Long
md (2nd) Elena Ewart

1) list as if children or nos/wife?

William Perry Gay [cox?]

Dorothy Smith Gay [cox?]

Benjamin Bullock

v. Sally Katherine Perry b. 1882 d 1960
md (c) A. W. Grady

vi. William Alvin Perry b. 1884 d 1941
md (c) Maudie Pittard

vii. Robert Fulton Perry b. 1885 d 1948
md (c) Grace Edwards

viii. Lena Victoria Perry b. 1887 d 1928
md (c) A. W. Grady

ROBERT L

PERRY

① Zelulon Record THUR 27 NOV 1997 Zelulon, NC

Robert L. Perry

Robert L. Perry, 61, of Spring Hope, died Monday, Nov. 17. Arrangements by William Toney's Funeral Home.

ROBERT L

PERRY

① The Zuluon Record THUR, 15 NOV 1990 Zuluon, N

Marine Gunnery Sgt. Robert L. Perry, son of Robert L. and Eiva M. Perry of Route 1, Spring Hope, has graduated from the Staff Non-commissioned Officers (SNCO) Academy.

During the course, conducted at Marine Corps Service Support Schools, Marine Corps Base, Camp Lejeune, he developed the fundamental skills, professional knowledge and leadership required by the Marine SNCO at the staff and gunnery sergeant levels.

He is a 1977 graduate of Southern Nash High School in Bailey. His wife, Brenda, is the daughter

of Maggie R. Silvers of Route 1, Spring Hope.

○ From Perry Family - Entry 16 MAY 2009 - John Perry Sotham

- △ I. John Perry b 1727 (Franklin Co, NC) d Aft 15 MAR 1796 (Franklin Co, NC) [1 of 7 Brothers] md (?) Sarah Ruffin
- △△ A. Nancy Ann Perry md (?) Henry Baker
- △ I. Nancy Baker b 1785-1790 (?) d Aft 1860 (?) md 16 DEC 1805 (?)
- △ John W(S) Perry [s/o James Perry, Jr b 1751-1780 d Bef MAY 1852 & Gs/o Nathaniel Perry b Aft 1728 - 1 of 7 Brothers] b Aft 1780 (?) d Befor MAY 1852 (?)
- △ a. Rutha Perry b Aft 1810 (Wake Co, NC)
- △ md 21 JAN 1840 (?) Fenner Young
- △ b. Emily Perry b 1 JUN 1813 (?) d 8 DEC 1872 (?)
- △ md 22 NOV 1830 (?) Kearney U. b 8 FEB 1808 (?) d 1 MAY 1883 (Wake Co, NC) [s/o James U, VII & Gs/o Richard U, III - Head of clan]
- △ i. Calvin W. U b Aft 1837 md 17 JUL 1859 (?)
- △ Adaline S. Freeman b 6 MAY 1842
- △ (I) Walter U b Aft 1868
- △ (II) Mary U b Aft 1870
- △△ B. Francis Perry b Aft 1790 (?) md (?) John Richards
- △ I. Francis Richards b Aft 1790 (FC, NC) d Aft 1850 (WC, NC)
- △ md 3 MAY 1802 (?) Robert S. Perry b Aft 1775 (?) d 23 JUN 1836 (WC, NC)
- △ a. Rixy Perry b 26 DEC 1804 (WC, NC) - see separate extract
- △ b. Hicksey Perry
- △ sp: Mr. Walker (m. 24 Jul 1820)
- △ 5. Zuk Walker
- △ 5. J. L. Walker
- △ c. Candis Perry (b. Aft 1816)
- △ d. Robert Burrell Perry (b. 4 Nov 1822; d. Sep 1893-Texas, USA)
- △ sp: Sarah A. McKinnie (m. 7 Jul 1849)
- △ e. Lucy Perry
- △ f. Margaret Perry
- △ g. Mary Perry b Aft 1825 (FC, NC) - see separate extract
- △△ h. John L. Perry md (?) 30 OCT 1846 (?) Jane Butler



See Ltr 6 JUN 1997 Betty Roberta Senerance to RPM

Anthony Franks, III
b 1803 & 1871 lived
Wake Co, NC. m'd 26 DEC
1823 Anna Hunter
b 7 MAR 1805

James David Franks
b 25 DEC 1834 (Wake
Co, NC) d 11 JUL 1904
lived Wake Co, NC
m'd 4 JAN 1858 (Wake
Co, NC) Emily Gaston
Jones m'd 7 MAR 1838
Wake Co, NC. d 9 AUG
1918 (Wake Co, NC)

William Nathaniel FRANKS
b 25 DEC 1855 (Wake
Co, NC) d 1 JUL 1929
(Wake Co, NC) lived
Wake Co, NC.

Austin Jones
m'd Martha Lane

m'd 14 MAR 1883
(Wake Co, NC) Lorenda
Arinda Perry
b 12 AUG 1864 (Wake
Co, NC) d 1 JUN 1912
(Wake Co, NC)

John Perry
m'd Nancy Baker

Robert S. Perry*
b AUG 1829 (Wake Co,
NC) lived Wake Co, NC
m'd 13 DEC 1854 (Wake
Co, NC) Julia A.
Sperlight.

Ruby Mahel Franks
b 5 OCT 1893
(McCullers, NC) d
7 DEC 1928 (Raleigh,
NC) m'd 17 AUG 1913
(Raleigh, NC)

* Robert S. Perry was a
brother of Emily Perry
b about 1811 who m'd
22 NOV 1830 Kearney H of
Dad Richard H, III James
W, VII Sublan - RPM

Ruby Lora Beck
b 2 AUG 1917
(McCullers, NC)
lived Hamlet, NC
CA. m'd 30 MAY
1941 (Las Vegas,
NV) Chester
Robert Senerance

Hans Henry Beck
b 12 MAR 1878
(Ogden, IA) d 23 FEB
1957. Lived Grand
Island, NE & Raleigh
, NC

Betty Roberta
Senerance m'd
Charles Alford
Weatherly

○ From Ltr 6 OCT 1995 Carolyn Edwards D RPA

The following appeared in "Perry Prints in the Sands of Early America," collected by Hubert L. Perry & compiled by Elizabeth B. Buffa
[Some from Miss Julia Harris (Julia Hamlet Harris of Chapel Hill, NC)]

I. James Perry - came to NC from VA ca 1780 - connection to 7 brothers
(All sons lived & d in NC except Crawford probably to old John Perry
who moved to SC ca 1780) - will 1796

A. Bennett H. Perry - will Franklin Co, NC - made 1840 recorded 1841

- | | |
|---|---------------------|
| 1. John S. Perry m'd 1854 Mary A. U | 4. Luinda Perry |
| 2. Bennett Perry | 5. Rutherford Perry |
| 3. Burkely Perry
(or Brantley Perry) | 6. Esther Perry |
| | 7. Mary Perry |

- B. James Perry
C. Robert Perry
D. Ephraim Perry
E. John Perry
• ←
F. Crawford Perry

1. Calvin Perry
2. Wesley Perry
3. Allen Perry
4. Fabius Perry
5. Robert Perry and Julia Ann Speigert
a. Lara Perry
b. Lee Perry
c. Alpha Perry
d. Oma Perry
e. Ella Perry
m'd Thomas Harris & 1892
i. Thomas Harris & 1947
ii. Irwin Watkins & 1932
iii. Julia Hamlet Harris
& 18 JUN 1965

○ From Feb 22 MAR 1997 Carolyn Edwards - RPA

[Some of the info below from Perry Prints in the Sands of Early America by Herbert L. Perry & Elizabeth B. Buffa + some from research of Carolyn Edwards - RPA]

- I. James Perry - From VA to NC about 1780 - Not one of 7 Brothers
- A. Bennett Perry mtd 17 MAY 1808 (Wake Co, NC) Nancy Cooley, probably dau of John Cooley, Sr. Bennett's will probated in 1841 - a Nancy listed as heir, probably his cousin
- | | |
|---------------------|------------------|
| 1. Luanda Perry | 4. Mary Perry |
| 2. Brantley Perry | 5. Esther Perry |
| 3. Kutherford Perry | 6. Bennett Perry |
- B. James Perry mtd 30 DEC 1812 (Franklin Co, NC) Mary Pearce "Polly" daughter of Stephen Pearce
- C. Ephraim Perry mtd about 1819 Agnes Gay (she was mtd when Thomas Gay gave her a deed of gift in 1819)
- D. Robert Perry
- E. John Sidney Perry mtd 12 DEC 1854 (?) Mary A. Upchurch
- | | |
|---|-----------------|
| 1. Calvin Perry | 2. Wesley Perry |
| 3. Allen Perry | 4. Fabius Perry |
| 4. <u>Robert Perry</u> mtd Julia Ann Spright | |
| 5. Ruth Perry mtd 21 JAN 1870 (?) Fanny Young | |
| 6. Cynthia Perry mtd 31 MAR 1843 (?) William A. Harton
→ Wake Co, NC | |
| 7. Emilee Perry mtd 22 NOV 1830 (Wake Co, NC) Kerney H | |
| 8. Berline Perry mtd 29 OCT 1845 (Wake Co, NC) Wiley A
Clifton | |

ROBERT S

PERRY

(4)

○ From: Wake Treasurers Vol 9 NO 1 (winter/spring) 1999

Several Pages of Wake Co, NC "Brides & Heirs" info are presented by Forelyn Powell. The group shown below may or may not include family relations. [For the present it is being cross-referenced per

ROBERT S. PERRY↑; JULIA A. SPEIGHT & KEARNEY U
- Pg 65.

Marriage bonds:

John W. MOORE and Rebecca SPEIGHT, 30 April 1835, Nath. I G. RAND, bondsman.

Turner C. UTLEY and Emeline SPEIGHT, 2 May 1839, M.H. HIGH, bondsman.

Quinton UTLEY and Eliza J. SPEIGHT, 12 October 1840, Turner C. UTLEY, bondsman.

Robert S. PERRY and Julia A. SPEIGHT, bond 11 December 1854, marriage date 13 December 1854, Kearney UPCHURCH, bondsman.

Samuel ROWLAND and Isabella A. SPEIGHT, bond 5 March 1856, marriage 5 March 1856, L.T. CLAYTON, bondsman.

ROBERT W

PERRY

○ See Ltr 20 OCT 1995 Billie Perry to RPU

I. William Weston Perry (one of the seven brothers)

A. James Weston Perry b 7 JUL 1746 & 15 SEP 1814
md (1) Mary Cooper

1. William Weston Perry b 6 OCT 1797
& 7 NOV 1873 md 27 SEP 1826 (1) Ann Mariah Muller
They had 13 children as follows:

Robert W. Perry b Sept 24, 1827

James Robert Perry b Sept 7, 1828 d Feb 2, 1893
Martha Uzzell Feb 21, 1868

Elizabeth Ellen Perry b April 10, 1829 d 1900
Peter Jackson Demaree Dec 15, 1851

Amanda Temperance Perry b Dec 29, 1851 d 1892
William Earl Oct 24, 1852

John Westly Perry b Sept 1, 1833 d Oct 11, 1836

George Washington Perry b Feb 6, 1836 d Aug 3, 1862

Howell Weston Perry b March 18, 1838 d Feb 18, 1894
Mary Elizabeth Uzzell March 18, 1874

Ann Mariah Perry b Nov 28, 184- d June 4, 1916
William Norwood Fuller Dec 20, 1859

Martha Jane Perry b Feb 8, 1843 d June 5, 1894
Steven Dement Sept 27, 1868

Sarah Evaline Perry b Dec 30, 1844 d Aug 23, 1923
1 Jerome Munger Dec 17, 1860
2 Joseph Terrell

Mary Emaline Perry b Dec 30, 1844 d Feb 5, 1931
James Robert Perkinson 1869

Archibald Wiley Perry b Nov 24, 1849 d Jan 14, 1924
Virginia Gilliam Nov 1969
Mrs. Fanny Leonard

William Henry Perry b Aug 22, 1850 d Nov 3, 1928
Frances Elizabeth Wicker Dec 12, 1876

ROBERTA

PERRY

○ Zebulon Record THUR 18 NOV 1999 Zebulon, NC

I. ELGIN PERRY

m & () WILLIE GREY HICKS

A. Roberta Perryⁿ

B. DAN. L. Perry

C. Donald B. Perry

Roberta Perry Kelley

Roberta Perry Kelley, 73, of Wake Forest, died Sunday, Nov. 14, at her home. Funeral service was Tuesday, Nov. 16, at the chapel of Bright Funeral Home. Burial was at Bethlehem Baptist Church cemetery.

She was born in Franklin County, and was the daughter of the late Elgin and Willie Grey Hicks Perry. She was a member of Rolesville Baptist Church and was retired from Cameron Barkley.

Surviving: children, Paula M. Cash of Wake Forest, Gerald L. Marshall of Indiana, Sally J. Andrews and Sammie T. Jones, both of Cary, Stewart P. Jones of Raleigh; sister, Emily Rose Byrd of Louisburg; brothers, Dan L. Perry of Raleigh, Donald B. Perry of Zebulon; 10 grandchildren.

Memorial contributions may be made to Hospice of Wake County, 1300 St. Mary's St., Raleigh 27605.

ROBIN DALE PERRY

XID-51072

○ see Jtr 8 FEB 2002 Danny Calvin Bunn @ RPM

I. Laurence Fletcher Brantley of the Richard W, III/
Gushely W Subclan - Ambrose Amos W line

A. Shirley Ann Brantley b 22 OCT 1935 (Wash Co, NC)
md (1st) () Roger Perry

md (2nd) 15 OCT 1961 () Charles P. Wood

i. Roger Dale Perry b 28 FEB 1955
md () melinda Boykin

a. Wendy Jo Perry b 24 JAN 1973

2. Robin Dale Perry b 27 NOV 1957

md () Calvin Neal Vaughn

a. Brandon Neal Vaughn b 28 APR 1978

b. Brian Charles Vaughn b 25 JUN 1981

3. Donna Star Wood b 6 OCT 1962

md () Terry Lee Milligan

4. Joey Wayne Wood b 13 NOV 1970

ROBIN DALE PERRY

XID-51072

Zebulon Record THUR 26 AUG 1999 Zebulon, NC

(2)

Lizard Lick mayor proud of college-bound grandson

He was named after and got his good looks from a famous mayor when he was born. He attended Zebulon Elementary School. He was an A-B student, graduating from Heritage Christian Academy in Zebulon this year.

He turned down a full scholarship to attend Lizard Lick University and get a degree in dirt farming, but decided Atlantic Baptist Bible College was the road to take. He will leave for Chester, Va., this week. He will

By Charles Wood



Lizard Lick News

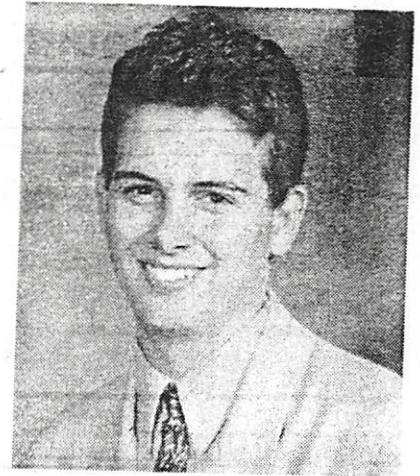

Brian Charles Vaughn

Charles Vaughn.

Your dad and mom, Neal and Robin, and grandma, Jo Ann Vaughn, are very proud you have made this choice, and Shirley and I are proud, too. I know you will take a little humor from Lizard Lick with you, because you are the mayor's grandson.

(Wood is a resident and nonpolitical mayor of Lizard Lick who submits an unpaid column to the Zebulon Record.)

be our first grandchild to enter college.

We wish you Godspeed, Brian

I. CHARLES WOOD

A. ROBIN WOOD ↑

MA (1) NEAL VAUGHN

I. BRIAN CHARLES VAUGHN

Notes:

I. Laurena Fletcher Brantley of the Richard U, III /
Gurhely U Subclan - Ambassador Amor U Lini

A. Shirley Ann Brantley
md (1st) (1) Roger Perry
md (2nd) (1) Charles Premie wood

1. Robin Dale Perry b. 27 NOV 1957 - AT
age 36 adopted by her stepfather
Charles Premie wood & hence became
Robin Perry wood.

① Zelidon Record THUR 25 MAR 1993 Zelidon, NC

A new dad at age 62

Not many people 62 years old get a chance to adopt someone. I am proud to say I just adopted a girl.

I have been thinking about doing this for quite a few years and just signed the last papers this week.

With Shirley's help, I learned how to mix and warm milk and rock my new daughter to sleep. She is very small and has more sense than I will ever have.

Most children have to accept the parents they are born with, but this girl had the option to say yes or no when it came to accepting me as her dad. Without any hesitation, she said yes to adding Wood to her name.

It gives me great pleasure to present to you a new addition to the Wood family — Robbin Wood Vaughn, weighing in at 120 pounds and having her first Wood birth-

By Charles Wood



**Lizard
Lick
News**

day at age 36.

She is Shirley's daughter by her first marriage, and now she is ours. There won't be a baby shower, but a barbecue will take place instead.

A special thanks to her employer, Howard G. Doyle, attorney at law, for helping make this possible.

To know Robbin is to love her, and we all do.

See Perry Family - Entry 16 MAY 2009 - Nathaniel sections - Pg 38

I. Nathaniel Perry b. Abt 1728 d. 25 AUG 1790

△ A. James Perry, 21 b. 1751-1760 d. Aft 1839 md unknown

△ I. Bennett Perry b. 1781-1789 (?) d. Aft 2 DEC 1840 Bef MAR 1841

△ md Abt 1808(?) Nancy Cooley b. Abt 1790 d. Aft 1866

△ 4. John Sidney Perry (b. Abt 1833-Franklin Co., N. C.)

△ sp: Mary A Upchurch (b. Abt 1836-Franklin Co., N. C.; m. 12 Dec 1854; d. Abt 1922)

[D/O LITTLE BERRY U & G/D/6
JUBAL U, I - HEAD OF CLAN]

△ 5. Leonard Bennett (Lynn) Perry (b. Abt 1856)

△ sp: Nellie Catharine (Cassie) Phillips (b. Abt 1858; m. 11 Jan 1877; d. 21 Aug 1923-Harris Twship. Franklin Co., N. C.)

△ 6. Ada Perry (b. 9 May 1879-Franklin Co., N. C.; d. 7 Mar 1954)

△ sp: Richard Phillips

△ 6. John Sidney Perry (b. 8 Mar 1881-Franklin Co., N. C.; d. 7 Feb 1956-Franklin Mem. Hosp. Louisburg, N. C.)

△ sp: Bessie Fuller (b. Abt 1888-Granville Co., N. C.; m. 17 Sep 1906(Div))

△ 6. Lassiter Onnie Perry (b. 9 Mar 1884-Franklin Co., N. C.; d. 17 Jan 1951-Youngsville, N. C.)

△ 6. Paul Perry (b. Abt 1886-Franklin Co., N. C.)

sp: UNKNOWN

△ 7. Nannie Perry (b. Abt 1918-Franklin Co., N. C.)

△ 6. Robinson Crusoe Perry (b. 23 Jul 1887-Franklin Co., N. C.; d. 26 Jan 1959-Franklin Co., N. C.)

△ sp: Naomi (Nancy) Clifton (b. Abt 1890; m. 4 Oct 1908)

△ 6. Siddie Perry (b. Abt 1888-Franklin Co., N. C.)

△ 6. Berry Perry (b. 8 Sep 1892-Franklin Co., N. C.; d. 1 Jul 1929-Harris Twship., Franklin Co., N. C.)

△ 6. Luther (Luke) Perry (b. Abt 1896-Franklin Co., N. C.)

△ sp: Adna (b. Abt 1898; m. Abt 1922)

△ 6. Pearl Perry (b. Abt 1898-Franklin Co., N. C.)

△ 5. James Berry Perry (b. Abt 1858-Franklin Co., N. C.; d. 8 Jul 1940-Youngsville, N. C.)

△ sp: Lillian M. (Lillie) Mitchell (b. Abt 1873; m. 23 Jun 1903)

△ 5. William Henry Perry (b. Abt 1860-Franklin Co., N. C.; d. 5 Apr 1907)

△ sp: Nannie May (b. 18 Jan 1863; m. Abt 1881; d. 11 Oct 1901)

△ 6. Ina Perry (b. 19 Jul 1883-Franklin Co., N. C.; d. 29 Mar 1957-Franklin Co. Mem Hosp. Louisburg, N. C.)

△ sp: M. L. Fowler → △ 7. Luther Fowler (b. Abt 1904)

△ 6. Henry Kearney Perry (b. 25 Jun 1885-Franklin Co., N. C.; d. 8 Dec 1963-Roger's Nursing Home, Wake Forest, N. C.)

△ sp: Roena Florence Johnson (b. 16 Aug 1888; m. 10 Dec 1904; d. 2 Mar 1966)

△ 6. Willie Clyde Perry (b. 6 Jan 1888-Franklin Co., N. C.; d. 2 Sep 1942)

△ 6. Herbert Redford (Red) Perry (b. 29 Mar 1888-Franklin Co., N. C.;
d. 21 Oct 1957-Ben Franklin Boarding Home, L., N. C.)

△ sp: Viola Pink Gay (b. 1 Aug 1888-Franklin Co., N. C.; m. 5 Jan 1908; d. 29 Jun 1964)

△ 7. Jerrell Perry (b. Abt 1910-Franklin Co., N. C.)

△ 7. William L. Perry (b. Abt 1911-Franklin Co., N. C.)

△ 7. Stella Mae Perry (b. Abt 1914-Franklin Co., N. C.)

△ 7. Ned Talmadge Perry (b. Abt 1917-Franklin Co., N. C.)

△ 7. Mary Sue Perry

△ 6. Norma Perry (b. Abt 1891-Franklin Co., N. C.)

△ 6. Verna (Burma) Perry (b. Abt 1893-Franklin Co., N. C.)

△ 6. Maud Perry (b. Abt 1896-Franklin Co., N. C.; d. 30 Jun 1967-Wake Mem. Hosp. Ral., N. C.)

△ sp: Lewis Privette

△ 6. Raymond Myers Perry (b. Abt 1898-Franklin Co., N. C.)

△ sp: Zoie Perry (b. Abt 1881-Franklin Co., N. C.; m. 11 Dec 1901)

△ 5. Nancy Perry (b. 15 Mar 1861; d. 21 Jun 1901)

△ 7. Norman Graham Perry (b. 18 Jul 1908-Franklin Co., N. C.;
d. 19 Feb 1938-Person Co. Roxboro, N. C.)

△ 7. Nannie Perry (b. Abt 1918-Franklin Co., N. C.)

△ 7. Lillie Clifton Perry (b. Abt 1910-Franklin Co., N. C.)

△ sp: Eugene Bennett Strickland (b. 14 Mar 1906-Franklin Co., N. C.; m. 22 Dec 1929)

△ 8. Eugene Strickland (b. 29 Jun 1931)

△ 7. Julius L. Perry (b. Abt 1912-Franklin Co., N. C.)

△ 7. Herbert Moore Perry (b. 10 Aug 1913-Franklin Co., N. C.; d. 6 Apr 1967-Raleigh, N. C.)

△ 7. Claude Milton Perry (b. 23 Oct 1915-Franklin Co., N. C.; d. 11 Nov 1954-Youngsville, N. C.)

△ 7. Virginia Perry (b. Abt 1918-Franklin Co., N. C.)

△ 7. Clyde Perry (b. Abt 1921-Franklin Co., N. C.)

△ 7. Eugene Perry (b. Abt 1925-Franklin Co., N. C.)

△ 7. Johnson Perry (b. Abt 1925-Franklin Co., N. C.)

△ 7. Edward Perry (b. Abt 1928-Franklin Co., N. C.)

△ 7. Stancy Perry (b. Abt 1905-Franklin Co., N. C.)

△ sp: Julius J. Wright Sr.

△ 8. Edward Eugene Wright

△ 8. Betty Joyce Wright

△ 8. Alvin Cole Wright

△ 8. Julius J. Wright Jr.

△ sp: UNKNOWN

△ 9. Juliann Wright

△ sp: Mr. Baker

△ 10. Jennifer Baker

△ 7. William Henry Perry (b. 10 Oct 1907-Franklin Co., N. C.;
d. 7 Nov 1987-Wake Co., N. C.)

△ sp: Maggie Privette (b. Abt 1911; m. 12 Mar 1927; d. 24 Sep 1995)

△ 8. Doris A. Perry (b. Abt 1929)

△ 8. Barbara Perry (b. 21 Jan 1936-Franklin Co., N. C.;
d. Apr 1973-Wake Co., N. C.)

△ 7. John Perry (b. Abt 1909-Wake Co., N. C.)

△ 7. Ennis Perry (b. Abt 1911-Franklin Co., N. C.)

△ 7. Ruby Perry (b. Abt 1914-Franklin Co., N. C.)

△ 7. Murphy N. Perry (b. 31 Oct 1915-Franklin Co., N. C.; d. 24 May 1983)

△ 7. Mary B. Perry (b. Abt 1918-Franklin Co., N. C.)

△ 7. Elva H. Perry (b. 6 Aug 1918-Franklin Co., N. C.; d. 11 Sep 1961)

△ 7. Varina Perry (b. 21 May 1921-Franklin Co., N. C.)

△ sp: Kirby B. Bunn (b. 12 Mar 1924; d. 25 Jul 1980)

△ 7. Hilda Perry (b. Abt 1923-Franklin Co., N. C.)

△ 7. Florence B. Perry (b. Abt 1929-Franklin Co., N. C.)

ROENA

PERRY

See Rowena Perry - two females of this name
born near the same time - RPA

ROENA

PERRY

Phillip G. Dickerson, Jr a new cooperator supplied the sketch below to RPU in an email dated 20 MAR 2018. He lives near Green Level in Wake Co, NC. These records are presumed correct except for the three entries marked *

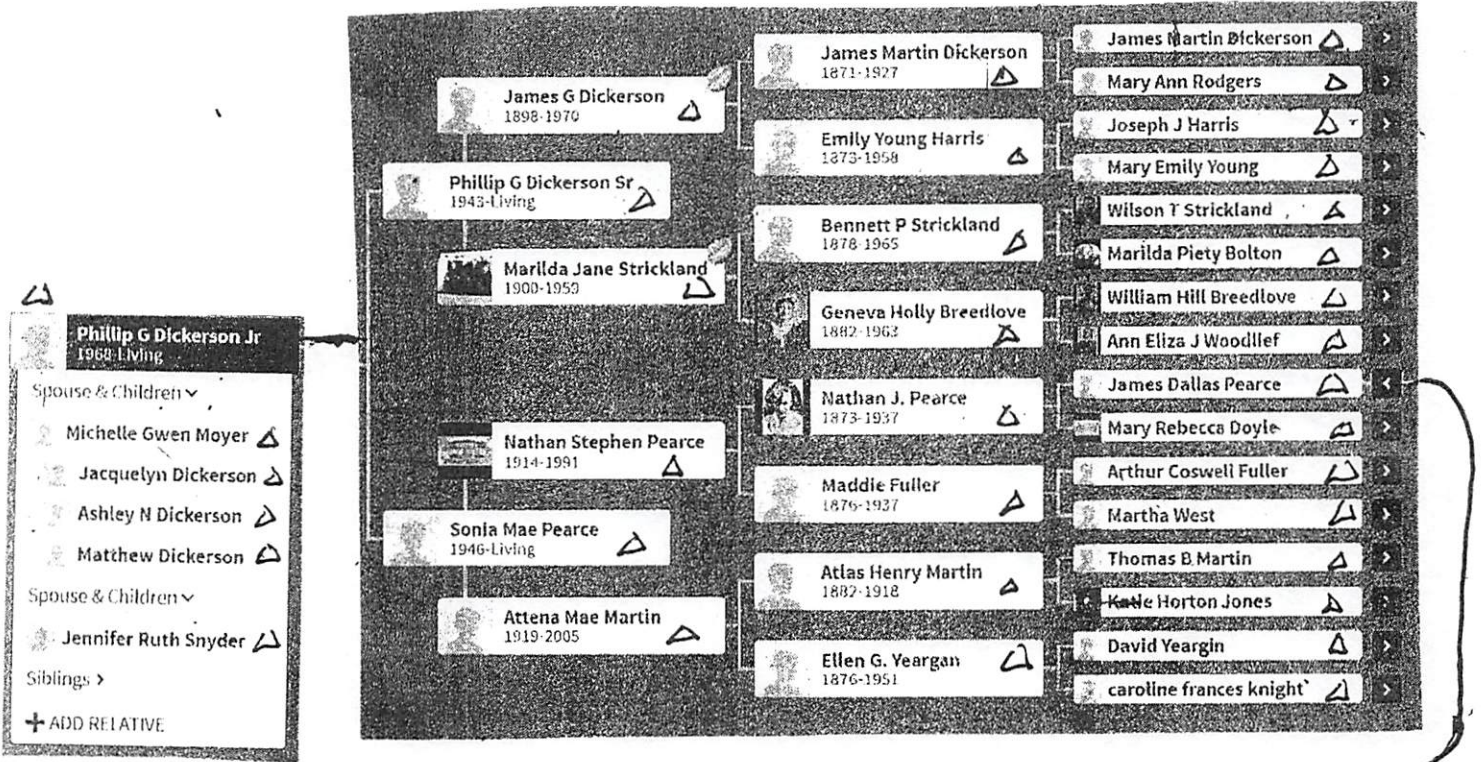

* RPU Note 20 MAR 2013
 These three entries are incorrect. Richard U, III took Susannah Pace as his 2nd wife late in life and they had no issue. Nor was there a daughter Susan U among the 8 children by his first wife.

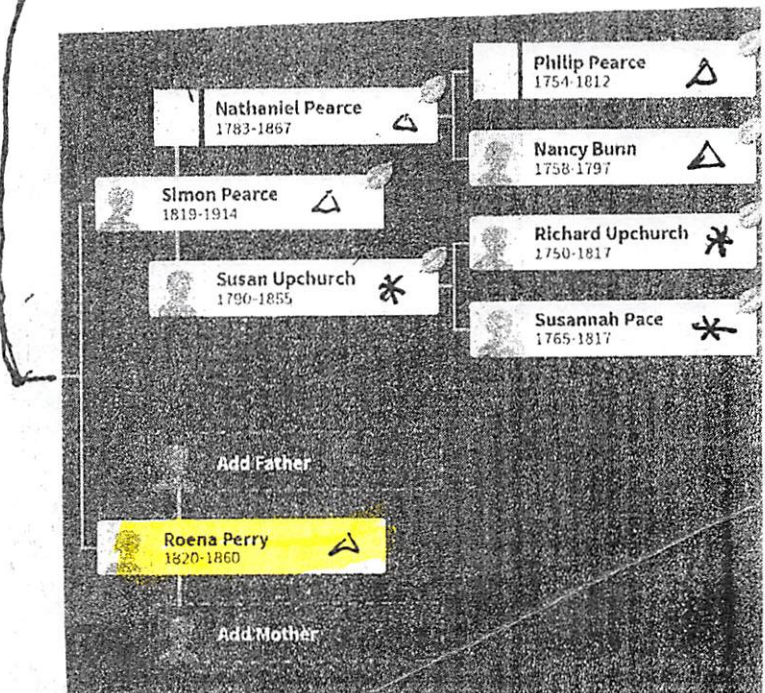

ROENY

PERRY

ARTICLE 883 FROM FRANKLIN CO. NC HERITAGE BOOK - 2008

BY: FRANKIE PERRY & BENNY L. PERRY "THE PEARCE-PIERCE ANCESTORS OF BENNY L. "BEN" PERRY

- I. NATITAN PEARCE MD() NANCY WESTER
- A. STEPHEN P.; B. ARTHUR P.; C. JOHN P.; E. ELIZABETH P.
- D. PHILLIP P. MD() NANCY BUNN - PHILLIP SERVED IN REVOLUTION
- 1. TERRY P.; 2. ELI P.; 4. JOHN P. II; 5. HARDY P.; 6. HATLEY P.; 7. CHLOE P.
- 3. NATHAN P. II MD() SUSAN U - 6 SONS CSA; 4 KILLED
- Q. BURWELL P.; 6. THOMAS P.; C. FRANCIS P. (F); d. PAUL P.; e. SOLOMON P.;
- f. ACREAL P.; g. SILAS P.; h. PETER P.; i. SILAS P.; j. NANCY P.; k. DAY DIED YOUNG
- Δ L. SIMON P. MD 6 AUG 1840

THEY & A D MOVED FROM NORTHAMPTON CO. NC TO EAST SIDE OF MOCCASIN CRK, FC, NC BEFORE THE REVOLUTION

ROENY PERRY

- i. MARY P.; ii. CHARLOTTE P.; iii. JAMES P.; iv. DALLAS P.
- v. SIMON P. II; vi. SUSAN P.; vii. BLAKE P.; viii. HENCE P.;
- ix. MOSE P. MD() FRANCES PEARCE (1ST COU) x. WILLIAM P.;
- (I) BERTIE P.; (II) v; (III) LILLIE P.; (IV) WILLIE P.; (V) LONTE P.;
- (VI) MATTIE P. MD() EMMA LASTER PERRY "LAS"

- Δ (A) JARVIS W. PERRY
- Δ (B) LUTHER D. PERRY
- Δ (C) CLIFTON L. PERRY

- g. THOMAS PEARCE
- Δ MD() CHARLOTTE PERRY
- Δ i. FURNEY PEARCE → PIERCE
- Δ MD() JANE PHILLIPS
- Δ (I) FRANK PIERCE
- Δ MD() ADA FLORENCE POOLE
- Δ (A) TRETTIE BELL P.
- (B) MARY LUCILLE P.
- Δ (C) MARGARET P.
- Δ (D) REBECCA P.
- Δ (E) FRANKLIN P.
- Δ (F) PAUL P.
- Δ (G) SWAIN P.
- Δ (H) WAYNE P.

- Δ MD() MARY LUCILLE PIERCE ←
- Δ (I) BENNY L. PERRY "BEN"
- Δ MD() HILDA LEWIS
- Δ (G) ANELIA PERRY "WENA"
- Δ (H) FRANKIE PERRY "FRANK"

① see file 8 FEB 2002 Danny Calvin Bunn & RPH

I. Laurence Fletcher Brantley of the Richard W, III/
Burbely W Subclan - Ambrose Amos W line

A. Shirley Ann Brantley b 22 OCT 1935 (Wash Co, NC)
md (1st) (1) Roger Perry^{1st}

md (2nd) 15 OCT 1961 (1) Charles P. Wood^{2d}

1. ^{1st} Roger Dale Perry b 28 FEB 1955
md (1) Melinda Boykin

a. Wendy Jo Perry b 24 JAN 1973

2. ^{1st} Robin Dale Perry b 27 NOV 1957
md (1) Calvin Neal Vaughn

a. Brandon Neal Vaughn b 28 APR 1978

b. Brian Charles Vaughn b 25 JUN 1981

3. ^{2d} Donna Star Wood b 6 OCT 1962

md (1) Terry Lee Milligan

4. ^{2d} Joey Wayne Wood b 13 NOV 1970

② NOTE: From RPH files: Roger Perry and Shirley Ann Brantley had 2 children [1 & 2 above]. Charles Premie Wood md (1st) Kay Brannan and had 5 children. (See Shirley clan/subclan - file for a listing of these 5 stepchildren of Shirley). Shirley & Charles had 2 children (3 & 4 above.)

ROGER

PERRY (2)

XFD-57069

○ See It 8 FEB 2002 Danny Calvin Bunn & RPM

I. Laurence Fletcher Brantley of the Richard W, III/
Gushely W Sublan - Ambrose Amos W line

A. Shirley Ann Brantley b 22 OCT 1935 (Wash Co, NC)
md (1st) (1) Roger Perry ↑

md (2nd) 15 OCT 1961 (1) Charles P. Wood

1. Roger Dale Perry b 28 FEB 1955
md (1) Melinda Boykin

a. Wendy Jo Perry b 24 JAN 1973

2. Robin Dale Perry b 27 NOV 1957
md (1) Calvin Neal Vaughn

a. Brandon Neal Vaughn b 28 APR 1978

b. Brian Charles Vaughn b 25 JUN 1981

3. Donna Star Wood b 6 OCT 1962
md (1) Terry Lee Milligan

4. Jeely Wayne Wood b 13 NOV 1970

ROGER DALE PERRY

XFD-51071

○ See Jtr 8 FEB 2002 Danny Calvin Bunn @ RPM

I. Laurence Fletcher Brantley of the Richard W, III/
Gushely W Sublan - Ambrose Amos W Sims

A. Shirley Ann Brantley b 22 OCT 1935 (Wash Co, NC)
md (1st) () Roger Perry

md (2nd) 15 OCT 1961 () Charles P. Wood

i. Roger Dale Perry b 28 FEB 1955
md () Melinda Boykin

a. Wendy Jo Perry b 24 JAN 1973

2. Robin Dale Perry b 27 NOV 1957

md () Calvin Neal Vaughn

a. Brandon Neal Vaughn b 28 APR 1978

b. Brian Charles Vaughn b 25 JUN 1981

3. Donna Star Wood b 6 OCT 1962

md () Terry Lee Milligan

4. Jeely Wayne Wood b 13 NOV 1970

RONALD

PERRY

○ Zelulon Record THUR 11 JUN 1998 Zelulon, NC



B 1-9
M 1-10
F 1-10

Wakelon High class of '53 reunited

Wakelon's class of 1953 held its 45-year reunion (at left) May 23 at Big Ed's Meeting Place. On hand were (front, from left) Ronald Perry, Jean Parrish Hunt, Sarah Stallings Rigouard, Kay Baker Moss, Mildred Fowler Strickland, Betty Williams Creech, Patsy King Perry, Jimmy Joyner, Hazel Ihrie Horner, Shirley Rogers Liles; (second row) Durwood Baker, Hilda Morris Small, Lucy Blackley Baker, Bernice Edwards Hopkins, Hildreth Bunn Perry, Fan Green Patton, Sue Richards Edwards, Barbara Chamblee Lyons, Sue Alford Bunn, Lowell Liles; (back) J.W. Boykin, Bobby Raper, Leroy Trevathan, Glenn Perry, Lowell Pulley, John Reuben Pearce, Roy Mitchell, John Phillips and Alton Temple.

F 9 HAZEL (IHRIE) HORNER
10. SHIRLEY (ROGERS) LILES

M-6 FAN (GREEN) PATTON
7. SUE (RICHARDS) EDWARDS
8. BARBARA (CHAMBLEE) LYONS
9. SUE (ALFORD) BUNN
10. LOWELL LILES

B-1 J. W. BOYKIN
2 BOBBY RAPER
3 LEROY TREVATHAN
4 GLENN PERRY
5. LOWELL PULLEY
6. JOHN REUBEN PEARCE
7. ROY MITCHELL
8. JOHN PHILLIPS
9. ALTON TEMPLE

F 1 RONALD PERRY
2 JEAN (PARRISH) HUNT
3 SARAH (STALLINGS) RIGOUARD
4 KAY (BAKER) MOSS
5. MILDRED (FOWLER) STRICKLAND
6. BETTY (WILLIAMS) CREECH
7. PATSY (KING) PERRY
8. JIMMY JOYNER

M-1 DURWOOD BAKER
2 HILDA (MORRIS) SMALL
3. LUCY (BLACKLEY) BAKER
4. BERNICE (EDWARDS) HOPKINS
5. HILDRETH (BUNN) PERRY

RONALD

PERRY

○ The Apex Herald WED 13 DEC 1995 Apex, NC

I. Ronald Perry ↑
m&D Mildred --

A. Susan Perry
m&D -- Wilson

B. Ronny J. Perry



Couple celebrates 50th anniversary

Ronald and Mildred Perry of Apex celebrated their 50th wedding anniversary on December 11, 1995. They were married in Norfolk, Virginia in 1945. The Perry's have lived in Apex over forty years and they were the first Roman Catholic couple to establish a residence in Apex. The Perry's have two children, Susan P. Wilson of Cary and Ronny J. Perry of Murfreesboro, Tenn. They also have five grandchildren and three great-grandchildren. The couple celebrated at their daughter's home in Cary. They will also be taking a trip to Florida in the near future.

RON

PERRY

○ Apex Herald WED 8 OCT 1997 Apex, NC ②

Perry knows how to serve community

By DAVID LEONE
Staff Writer

Longtime Apex resident Ron Perry knows how to serve his community. Perhaps that is why he was named the Apex Chamber of Commerce's first-time ever "Ambassador For Life."

"I do a lot of work for the community, church and chamber," Perry said. "I have time, I'm retired."

A former Navy veteran, Perry spent most of his life working with MetLife before he retired. He also put in six years with General Electric. In 1955, Perry moved to Apex from New Hampshire.

Perry now serves as an ambassador for the Apex and Cary Chamber of Commerce. He also served three years on the Apex Chamber Board of Directors.

In 1992 the Apex Chamber named him Citizen of the Year.

Perry related some of the work he did for the chamber.

At one time he worked with area migrant workers, bringing them food.

Another time, he said he helped a group from a Philippines tribe that was holed up in the old Western Wake Hospital building on Hunter Street.

"I helped them there with food and we got them gifts and clothing," he said.

To Perry, being an ambassador means representing the chamber in marketing and everyday life.

"I brag about the chamber," he said. "I try to help the chamber and I help the people through the chamber."

"We work for the community," he said. "I like people and I like to help people."

In fact, Perry is currently working on a project to help his son, Ronny, who is working with a United Methodist Church (not Apex) group as a videographer and photographer.

According to Perry, his son Ronny recently returned from the

Philippines where the UCom group was filming a documentary about a poverty stricken area in the country.

There, Perry said, the average person makes about \$180 a year making sandals out of rubber tires or carving statuettes or such work.

Since the church supports the effort to help villagers in that general area, Ronny's crew and another (replacement) crew are responsible for documenting the conditions so people back home know how their donations are helping out.

"The team of five from the Methodist Church saw this young girl who was sitting there who looked terrible," he said.

The girl, Donna Bella, has a facial disfiguration and as a result is an outcast in her village.

"She's being ignored," Perry said. "A lot of people think she's a sinner."

"The problem they are having now is getting her to the U.S.," Perry said.

So Perry decided he would find someone who could find a way to make it happen.

"I got Joe Barnes and he told me who to contact here in Raleigh," Perry said, referring to the Cooper Tools Plant Manager and Chamber

President.

Soon, Perry was in touch with Jerry O'Conner, the Raleigh representative of American Airlines.

According to Perry, O'Conner was very enthusiastic to provide Bella and her mother free airfare from

Perry is a Catholic and Joe Barnes, a Mormon.

"We've got all these different denominations that don't hesitate to get involved," he said. "That's what I like about it."

"People should know Americans are good people," Perry said.



RON PERRY
RONNY PERRY

HONORED - Ron Perry accepts his award at the Chamber's annual banquet Sept. 2

ward at (ing)

RON

PERRY

3

① The Apex Herald WED 2 OCT 1996 APEX, NC

Perry wins chamber award

Apex resident Ron Perry was named Ambassador of the Year and was awarded a plaque by the Cary Chamber of Commerce at its banquet Thursday.

Perry, who has lived in Apex for 41 years, says he has been the number one recruiter in Cary for several years.

"An ambassador does work in public relations and marketing as well as recruiting," Perry said. "It's like being a goodwill ambassador."

It is a one time award, he added.

An Olive Street resident, Perry served in the Navy during World War II.

He attended college on the GI Bill and received a degree in accounting. He later worked for Met-Life in Raleigh as a sales representative for 35 years.

In 1992, Perry was named citizen of the year by the Apex Chamber of Commerce for his recruiting efforts in Apex.

He has served on the board of directors of the Apex Chamber, was the chamber's adviser on the North Carolina World Trade Center Association, an adviser on the Wake County Keep America Beau-



RON PERRY

tiful commission, recruiter for the World Trade Center, adviser for the Triangle J Council of Governments and head usher at St. Andrews Catholic Church.

"I think everything we do is for the community," Perry said. "The chamber is trying to improve the community and I believe in it."

① see It# 23 SEP 1991 Carolyn Phyllis Narney & RPH

I. Delpha Jane U of the George U / Joseph U Subclass

A. Eileen Scroggins "Tatly" and Ree O. Perry

1. William Perry b 1945 and Josephine Perry

a. Tina Perry b 1966 and 10 MAY 1991

Eric W. Stone (Stone)

b. Ronnie Perry b 1971

c. David Perry

d. Lisa Perry

2. Ronnie Perry ↑ b 1947 and Kathleen Sue Gates

a. Christopher Perry b 1971

3. Wayne Perry b 1948 and ---

a. Jason Allen Perry b 1972

b. Michel John Perry b 1973

4. Charles Perry b 1949 and ---

a. Jeffery Perry

② see It# 7 AUG 1992 Carolyn Phyllis Narney & RPH

Ronald Lee Perry ↑ b 23 FEB 1947 (Muncie, IN)

and 14 FEB 1970 (Muncie, IN) Kathleen Sue Gates

They have just one child.

RONALD LEE PERRY

XID-19019

Sheet Rec'd 3 DEC 2001 by RPU from Uella Mae Bolton - prepared by her - Richard U, III / James U, III
Subdon - Elizabeth Thaneley U Liles. James Algia Phillips

Husband: Presley Page Perry

Born: 15 June 1889
Married: 15 April 1909 in: Wake county
Died: 18 August 1967 in: Wake County, NC
Father: William Rosco Perry
Mother: Margaret Heland Horton

Wife: Sara Liza "Sadie" Phillips

Born: 16 August 1892
Died: 16 August 1978
Father: James Algia Phillips
Mother: Martha Jane Liles

CHILDREN

1 M	Name: Lowery Stancil Perry Died: December 1982 in: Wake County, NC Spouse: Adelaide Strickland
2 M	Name: <u>Ronald Lee Perry</u> ↑ Born: 1913 Died: 1948 in: Wake County, NC Spouses: Betty Hales,
3 F	Name: Burma Christine Perry Born: 08 September Married: 22 October Spouses: Guy Mullis, Charles C. Creech
4 M	Name: Elwood Page Perry Born: 25 April 1922 Married: 21 June 1945 in: Zebulon Baptist Church Spouse: Cleo Cornelia Glover
5 F	Name: Felcia Myree Perry Born: 25 February 1910 Married: 01 October 1927 in: Wake county Died: 27 July 1992 in: Wake Medical Center Spouse: Robert Dorsey Williford

RONALD LEE PERRY (2) XIX-19019

① See pts 16 SEP 1987 Ulla Mae Bolton D RPL

Ronald Lee Perry is son of Sarah Liza Phillips
& gr of James Algia Phillips of (to Richard, III)
James H. Suldan.

① See Ltr 28 OCT 1994 Dorothy Lucille Baker to RPP

I. A. Lamance Phillips of the Richard W, III / James

W, VII Sudan - Elizabeth Thamey W June

A. Henry Kearney Baker, Sr

1. Dorothy Lucille Baker

a. Nancy Haroldyn Alford to 16 JUN 1938 and 24 NOV

1959 Ronald Proctor Perry, Sr to 31 JAN 1935

i. Ronald Proctor Perry, Jr to 24 MAY 1962

and 18 MAY 1985 Carol Anne Reddick

to 2 MAR 1965

(I) Jennifer Anne Perry to 14 APR 1988

(II) Nicholas Andrew Perry to 15 JUN 1991

ii. Nancy Susan Perry to 27 MAR 1967

and 19 MAY 1990 Jerry Dean Perkins

to 20 AUG 1965

(I) Kenneth Dalton Perkins

to 26 OCT 1992

b. James Henry Alford to 27 JUN 1944

and 20 MAY 1962 Vickie Margaret Fritch

to 24 JAN 1948

i. James Warren Alford to 11 MAR 1963

and 26 JUN 1993 Valerie VRAMA

to 26 NOV 1964

ii. Gina Gayle Alford to 20 OCT 1969

to 25 OCT 1970

iii. Jennifer Dawn Alford to 16 MAR 1972

② See Ltr 25 JAN 1995 Dorothy Lucille Baker to RPP

RPP, Sr to Mary Elizabeths Hospital, Raleigh, NC.

and Pilot BAPT Ch. Pilot, NC Nancy Haroldyn Alford

to Franklin Co, NC. They have just two children

① The Zebulon Record 23 JAN 1986 Zebulon, NC

Perrys celebrate 65th anniversary

Mr. and Mrs. George Max Perry of Wendell were honored on their

65th wedding anniversary Jan. 2 by their children.

Perry is the son of the late Mr. and Mrs. D.H. Perry of Zebulon, and his wife, Minnie, is the daughter of the late Mr. and Mrs. M.H. Perry of Zebulon.



The couple's children are S.M. Perry of Zebulon, Margaret Henry of Dunn, R.V. Perry of Raleigh, and R.P. Perry of Bartlesville, Okla. They have 10 living grandchildren and 10 great-grandchildren.

I. D. H. PERRY

I. M. H. PERRY

A. GEORGE MAX PERRY ← MD → A. MINNIE PERRY

1. S. M. PERRY
2. MARGARET PERRY MR () -- HENRY
3. R. V. PERRY
4. R. P. PERRY

(3)

① The Zebulon Record 23 JAN 1986 Zebulon, NC

Perrys celebrate 65th anniversary

Mr. and Mrs. George Max Perry of Wendell were honored on their 65th wedding anniversary Jan. 2 by their children.



Perry is the son of the late Mr. and Mrs. D.H. Perry of Zebulon and his wife, Minnie, is the daughter of the late Mr. and Mrs. M.H. Perry of Zebulon.

The couple's children are S.M. Perry of Zebulon, Margaret Henry of Dunn, R.V. Perry of Raleigh and R.P. Perry of Bartlesville, Okla. They have 10 living grandchildren and 10 great-grandchildren.

I. D. H. PERRY

I. M. H. PERRY ↑

A. GEORGE MAX PERRY ← III → A. MINNIE PERRY

1. S. M. PERRY
2. MARGARET PERRY MR () -- HENRY
3. R. V. PERRY
4. R. P. PERRY

② R P U Entry 21 JUL 2010

I. Elizabeth Foster Ray D/O Robert Margaret Ray of the Richard U, III / James U, VII subclass - Emily Ann U Lane

A. George Maxwell Perry

1. R. V. Perry
2. R. P. Perry. [Ronald Proctor Perry, Sr]

mat () Nancy Haralyn defd GGD/O Alumance Phillipa
 g to Richard U, III / James U, VII SC - Elizabeth Thamey U Lane

① See It's 28 OCT 1994 Dorothy Lucille Baker to RPU

I. Alamance Phillips of the Richard U, III / James
U, VII Subclass - Elizabeth Thany U June

A. Henry Kearney Baker, Sr

1. Dorothy Lucille Baker

a. Nancy Harelyn Alford to 16 JUN 1938 and 24 NOV

1957 Ronald Proctor Perry, Sr to 31 JAN 1935

i. Ronald Proctor Perry, Jr to 24 MAY 1962

and 18 MAY 1985 Carol Anne Reddout

to 2 MAR 1965

(I) Jennifer Anne Perry to 14 APR 1988

(II) Nicholas Andrew Perry to 15 JUN 1991

ii. Nancy Susan Perry to 27 MAR 1967

and 19 MAY 1990 Jerry Dean Perkins

to 20 AUG 1965

(I) Kenneth Dalton Perkins

to 26 OCT 1992

b. James Henry Alford to 27 JUN 1944

and 20 MAY 1962 Vickie Margaret Frick

to 24 JAN 1948

i. James Warren Alford to 11 MAR 1963

and 26 JUN 1993 Valerie VRAMA

to 26 NOV 1964

ii. Gina Gayle Alford to 20 OCT 1969

to 25 OCT 1970

iii. Jennifer Dawn Alford to 16 MAR 1972

② See It's 25 JAN 1995 Dorothy Lucille Baker to RPU

RPP, Jr to Rex Hospital, Raleigh, NC and First
United Methodist Church, Bartlesville, Washington Co, OK
He had just two children. He and Carol Anne
Reddout to Jane Phillips Hosp, Bartlesville, Washington Co, OK

① The Zebulon Record THUR. 13 JUN 1985 Zebulon, NC

Former resident marries in Okla

Carol Anne Reddout of Bartlesville, Okla., became the bride of Ronald Proctor Perry, also of Bartlesville, formerly of Zebulon, in ceremonies Sunday, May 18, at the First United Methodist Church in Bartlesville. Dr. Ray Owen officiated.

The bride is the daughter of Dale and Wilma Reddout of Bartlesville.

The bridegroom is the son of Nancy and Ronald Perry Sr., also of Bartlesville, and formerly of Zebulon. The bridegroom's maternal grandparents are Mr. and Mrs. W. Harold Alford of Zebulon. His paternal grandparents are Mr. and Mrs. G. Max Perry of Wendell.

The bride, given in marriage by her parents, wore a gown of white chantilly lace over bridal taffeta. A schiffli lace high neck accented the sheer English net yoke. Pearls and iridescent sequins were sprinkled on the neckline. A chantilly lace ruffle trimmed the yoke edge accenting the fitted bodice and long

fitted lace sleeves.

A satin ribbon sash adorned the waistline of the full, lace skirt. The hemline was edged with a lace flounce, cascading into a chapel-length train. The bride also wore a Mary Queen of Scots cap covered in taffeta, highlighted with silk venise lace and pearl teardrops edging the brim. A pearl dotted tulle pouf adorned the back, flowing into a fingertip veil.

She carried a cascading bouquet of mauve roses and carnations with accents of baby's breath atop an heirloom Bible.

Susan Perry, sister of the bridegroom, was bridesmaid. She wore a floor-length gown fashioned of matte taffeta in daphne rose. The surplice bodice featured a sheer shadow yoke and neckband of schiffli embroidery. The dress featured French pouf sleeves. She also wore a headpiece fashioned in a pointed halo of maline leaves and silk hydrangea sprays with a triple maline

pouf across the back. She carried a bouquet of long-stemmed mauve and burgundy roses.

The bride, a 1982 graduate of Sooner High School, will graduate in December from Oklahoma State University with a degree in business administration.

The bridegroom, also a graduate of Sooner High School, is a 1984 graduate of Oklahoma State University. He is employed at the Brown Construction Co. in Tulsa, Okla.

After a honeymoon to Hawaii, the newlyweds will be making their home in Tulsa, Okla.



Mr. and Mrs. Ronald Proctor Perry

RONALD W

PERRY

○ Zebulon Record THUR 11 JUN 1992 Zebulon, NC

Couple remarried

Janice Asbury of Baltimore, Md., and Ronald W. "Tom" Perry, formerly of Zebulon, were reunited in marriage in January. The couple currently resides in Baltimore, where they were remarried.

RONALD W

PERRY

○ The Zebulon Record THUR 13 JUN 1991 Zebulon, NC

Timothy and Patricia Perry and their son Patrick of Zebulon announce the birth of their daughter and sister, Vanessa Leigh, born on May 29.

The baby weighed 6 pounds and 12 ounces.

Maternal grandparents are Margaret W. Stilwell of Beaufort

and Patrick L. Stilwell of Colusa, Calif. Paternal grandparents are Mary H. Perry of Zebulon and Ronald W. Perry of Baltimore, Md. Paternal great-grandmother is Katie Huffman of Alexandria, Va.

RONALD W.

PERRY

① The Zebulon Record THUR 20 JUN 1985 Zebulon, NC

Perry, Sitwell marry in double-ring ritual

Patricia Leigh Stilwell and Timothy Warren Perry, both of Raleigh, were united in marriage at Hopkins Chapel Baptist Church by the Rev. Norris Cook. The double-ring ceremony was performed on Sunday, March 31.

The bride is the daughter of Margaret W. Stilwell of Beaufort, and Patrick L. Stilwell of Colusa,

Calif. Parents of the bridegroom are Mary H. Perry of Zebulon and Ronald W. Perry of Baltimore, Md.

Given in marriage by her brother Brad Stilwell, the bride wore a gown of white chiffon over taffeta. The Queen Anne neckline was appliqued with lace and had a high collar in back. The sleeves were three-quarter length pouf sleeves extending to full-length with a tight wrist coming to a point on the hand. The princess waistline dropped in the back to a full 4-foot train. The bride wore a French braid with small pieces of baby's breath braided in her hair.

She carried a bouquet of white carnations and pink rose buds.

She was attended by Toni Perry, maid of honor, and bridesmaids Claudia Ide and Susan Stilwell. Leigh Ann Stilwell, the bride's niece, served as flower girl.

The bridegroom chose his brother Shane Perry to be his best man. Ushers were Bruce Brown and Donald Wayne Liles.

After a reception at the Zebulon Shrine Club, the couple left on their wedding trip to Myrtle Beach, S.C. They will live in Raleigh.

The bride is a graduate of Vaiden Whitley High School. She is a secretary at Gray & Creech Inc. Her husband is a graduate of Zebulon High School and is employed by Walter Kidde.



Mr. and Mrs. Timothy Warren Perry

RONALD WARREN PERRY

○ Zebulon Record THUR 10 NOV 1994 Zebulon, NC

Conoley, Perry speak vows

Toni Gail Perry of Zebulon and Timothy Goodwin Conoley of Wendell were united in marriage Oct. 18 in the Florida Keys. A double-ring ceremony was performed.

The bride is the daughter of Mary Huffman Perry of Zebulon and Ronald Warren Perry of Baltimore, Md. Parents of the bridegroom are Mr. and Mrs. W.N. Conoley of Wendell.

The bride wore an off-the-shoulder, white satin, tea-length sheath gown. The fitted bodice featured a basque waistline and short sleeves. The bodice and sleeves were accented with venise lace, pearls and sequin appliques.

She carried a bouquet of white cattleya and dendrobium orchids, stephanotis, and tropical foliage.

The bridegroom wore a black tuxedo with notched lapels and pleated trousers. The white wing shirt was completed by a black tie and cummerbund.

After a wedding trip to the Flori-

da Keys, the couple will make their home in Wendell.

Reception

A reception, hosted by Mary H. Perry and Mr. and Mrs. W.N. Conoley, was held Oct. 29 at the Wendell Lions Club Building.

The menu consisted of fresh fruits, international cheeses, imported wafers, fresh vegetables, carved ham, roast beef, sweet and sour meatballs, chicken tenderloin, thylo with cheese, mini egg rolls, miniature quiche, mints, nuts, punch, and a roast suckling pig centerpiece with flower arrangements of white anthurims, fuji, mums, stock, casablanca lilies and roses.

The three-tiered, stacked white velvet wedding cake was decorated with a topper of white roses and wax flowers. White roses with Italian rocus greenery cascaded down the sides of the cake, and baby's breath and Baker's fern encircled the base of the cake.

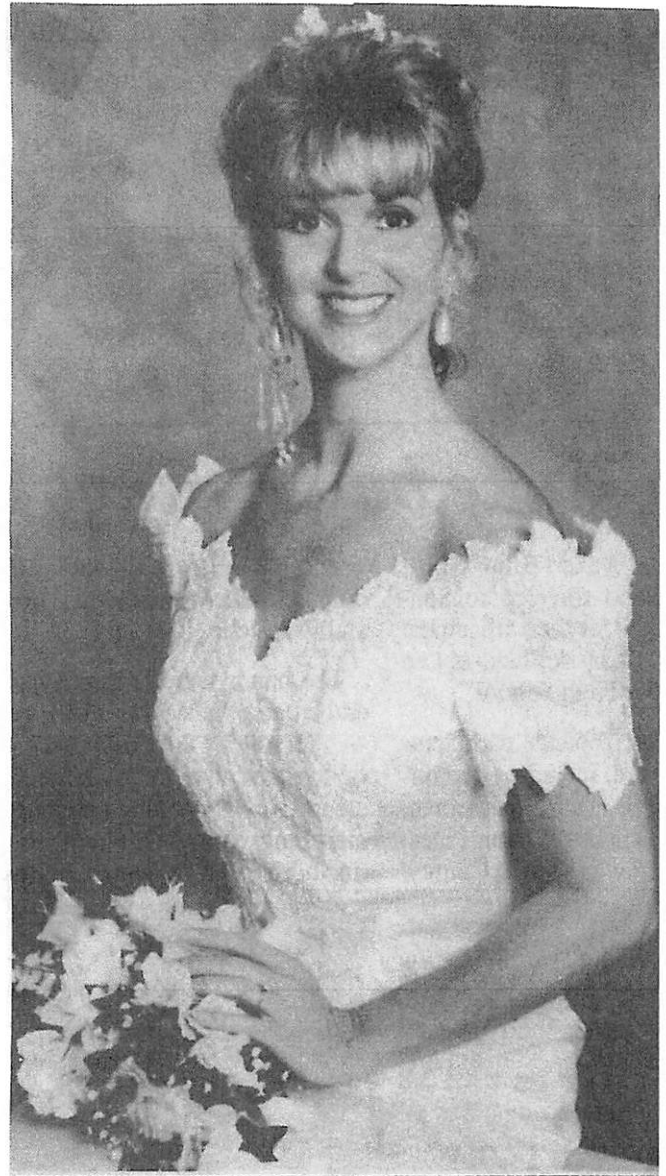

Mrs. Timothy Goodwin Conoley
Toni Gail Perry

ROWALD PERRY

XFD-56831

Ronald Perry = XFD-56831 = William Ronald Perry,
whom see

RONALD WAYNE PERRY ①

① The Zebulon Record THUR 7 NOV 1985 Zebulon, NC

Mr. and Mrs. Ronald Wayne Perry of Zebulon announce the engagement of their daughter, Lisa Anne, to Timothy Dale Bobbitt, son of Mr. and Mrs. Henry Bobbitt, all of Zebulon.

The wedding is planned for March 22 at Zebulon Baptist Church.



Lisa Anne Perry

The Zebulon Record

27 MAR. 1986 Zebulon, NC

Lisa Anne Perry and Timothy Dale Bobbitt, both of Zebulon, were united in marriage at Zebulon Baptist Church by the Rev. L. Jack Glasgow in a double-ring ceremony on Saturday, March 22.

The bride is the daughter of Mr. and Mrs. Ronald Wayne Perry of Zebulon. Parents of the bridegroom are Mr. and Mrs. Henry Bobbitt of Zebulon.

Music was presented by Lennie Collins, organist; and Mrs. Jack Glasgow, soloist.

The bride was given in marriage by her father. She wore a formal gown of candlelight silk organza over taffeta, fashioned with a high fitted neckline. Silk Venice lace appliques, re-embroidered with seed pearls, adorned the fitted basque bodice and sheered bishop sleeves, which featured wide chantilly lace cuffs. Tiers of organza ruffles and chantilly lace bordered the skirt and edge of the semi-cathedral train. The double silk illusion veil, adorned with chantilly lace appliques, fell from a Swedish crown of seed pearls

and irridescents. The crown was worn by the bride's mother at her wedding.

Her bouquet was attached to the white Bible presented to her at birth. The bouquet consisted of ivory baby roses, German statice, baby's breath and centered with a dusty pink rose, and cascading ivory lace ribbon and snapdragons.

Kim Kitchen, cousin of the bride from Winston-Salem, attended as maid of honor. Bridesmaids were Abigail Brannan, Prenby Massey, Lawre Liles, and Candy Horton, all of Zebulon.

The bride's cousin, Phillip Perry of Fayetteville, was ring bearer.

Henry Bobbitt, father of the bridegroom, was best man. Ushers were Stuart Bobbitt, Tom Bobbitt, brothers of the bridegroom of Zebulon; Ronald Lee Perry, brother of the bride of Newport; David Kitchen of Winston-Salem, cousin of the bride; Ken Griswold of Zebulon and Lyn Boykin of Raleigh, both friends of the couple.

Special guests were the bride's

grandparents, Bettie Finch and Mr. and Mrs. Roger Baker; and the bridegroom's grandparents, Louise Starnes and Mrs. and Mrs. Wiley Bobbitt.

Mrs. Jack Liles directed the wedding.

After the wedding trip, the couple will live on Route 2, Wendell.

The bride is a graduate of Zebulon High School and Hardbarger Junior College of Business. She is employed in the state treasurer's office in Raleigh.

The bridegroom is a graduate of Zebulon High School and Wake Technical College. He is employed by Exide Electronics in Raleigh.

Reception

Immediately following the ceremony, the bride's parents were hosts at a reception in the church fellowship hall.

Guests were greeted by Mr. and Mrs. Crafton Hudson, who then directed them to the bride's registry table. Presiding at the register was Lisa Moss of Zebulon, friend of the

bride. The bride's portrait on an easel highlighted this table.

The refreshment table was covered with a white lace covered cloth and centered with an arrangement of mixed spring flowers and

silver candleabras with white burning tapers. Silver appointments were used.

Punch was served by Cleo Bunn of Wendell and Jeanne Harrell of Garner, both aunts of the

bridegroom.

The tiered wedding cake was placed on a separate table. It was decorated with rose colored flowers and topped with a miniature bride and groom previously used on the bride's parents' wedding cake. After the couple cut the first slices, the cake was served by aunts of the bride — Judy Kitchen of Winston-Salem, Suzanne Perry of Fayetteville and Mary Lee Perry of Wilson.

The reception was directed by Agnes Hawkins, who was assisted by Rachel Milan, Frances Hough and Evelyn Finch, all great aunts of the bride. Also assisting were Shelby Dixon and Lauren Steigerwold, friends of the bridal couple.

Saying goodbyes were Mr. and Mrs. Willie Brannan.

Rehearsal dinner

Immediately following the rehearsal on Friday evening, March 21, the bridal couple was honored at a dinner at the church fellowship hall.

Hosts were parents of the bridegroom and friends, Mr. and Mrs. Billy Green, Mrs. W.G. Griswold and Mr. and Mrs. Lowell Pulley.

Guests included the bride's parents and the wedding party and their guests.

The fellowship hall was decorated in a country motif for the barbecue dinner.



Mrs. Timothy Dale Bobbitt

RONEY

PERRY

○ Zebulon Record THUR 20 APR 1995 Zebulon, NC

Stella J. Perry
 Stella Jeans Perry of Zebulon died Sunday, April 16. Funeral was 3 p.m. Tuesday, April 18, at Pilot Baptist Church. Burial was at Gethsemane Memorial Gardens.
 Surviving: husband, James Robert Perry; daughters, Melanie Jeffreys of Louisburg, Barbara Gay of Kenly, Branda Langley of Zebulon; sons, Dan Perry of Cary, Roney Perry of Zebulon; sister, Avis Seymour of Zebulon; brother, Coy Jeans of Louisburg; nine grandchildren; two great-grandchildren. Arrangements by Massey Funeral Home.

I. -- Jeans

A. Stella jeans

md () James Robert Perry

1. Melanie Perry ♀

md () -- Jeffreys

2. Barbara Perry md () -- Gay

3. Branda Perry ♀ md () -- Langley

4. Dan Perry

5. Roney Perry ♂

B. AVIS jeans ♀ md () -- Seymour

C. Coy jeans ♂

RONEY C

PERRY

○ Zebulon Record TOUR 28 MAR 1996 Zebulon, NC

Tiffany Dayle Perry of Columbia, S.C., and Steve Adrian Meetze of Columbia, S.C., were united in marriage March 23 at Bethlehem Lutheran Church in Columbia, S.C. The double-ring ceremony was performed by the Rev. Andrew Eargle.

The bride is the daughter of Mary Dan Dawson of Columbia, S.C., and Roney C. Perry of Zebulon. Parents of the bridegroom are Patricia W. Woodard of Columbia, S.C., and Steve R. Meetze of Little Mountain, S.C.

Grandparents of the bride are James Robert Perry of Zebulon and the late Stella Mae Perry.

Given in marriage by her parents, the bride wore

She was attended by Carey Elizabeth Nevitt of Brooklyn, N.Y.; and bridesmaids Christy Chapman, Christie Henneman and Rhonda Woodard, all of Columbia, S.C.

Melissa Hanna of Lexington, S.C., was the flower girl, and Jeremy Shealy of Chapin, S.C., served as ring bearer.

The bridegroom chose his father to be best man. Groomsmen were Jason Perry, Courtney Petty and Clint McLane, all of Columbia, S.C. The honorary groomsman was Norman Dawson of Columbia, S.C. Bradley Hanna of Lexington, S.C., served as junior usher.

Wedding music was presented by Michael R. Nevitt of Lexington, S.C., and Rita Shealy of Chapin, S.C.

The bride is a graduate of The University of South Carolina. She is a sales manager at Sears, Columbia Mall. Her husband is a graduate of Nashville Auto Diesel College and is employed by Pulliam Ford as a service technician.

After a wedding trip to Gatlinburg, Tenn., the couple will make their home in Columbia, S.C.

A wedding reception was held after the ceremony in the fellowship hall of the church. A rehearsal dinner, hosted by the



Mrs. Steve Adrian Meetze
Tiffany Dayle Perry

bridegroom-elect's family, was held at Milano's Restaurant in Chapin, S.C.

The bridal couple-elect hosted a barbecue for members of the wedding party and their families.

I. JAMES ROBERT PERRY
M & (L) STELLA MAE -

A. RONEY C. PERRY ↑

M & (L) MARY DAN - → md 2nd - - DAWSON

I. TIFFANY DAYLE PERRY

MD 23 MAR 1996

A. STEVE R. MEETZE

M & (L) PATRICIA W. -

I. STEVE ADRIAN MEETZE

MD (2nd) ←
WOODARD

RONNIE

PERRY

○ Zebulon Record THUR 24 AUG 1995 Zebulon, NC

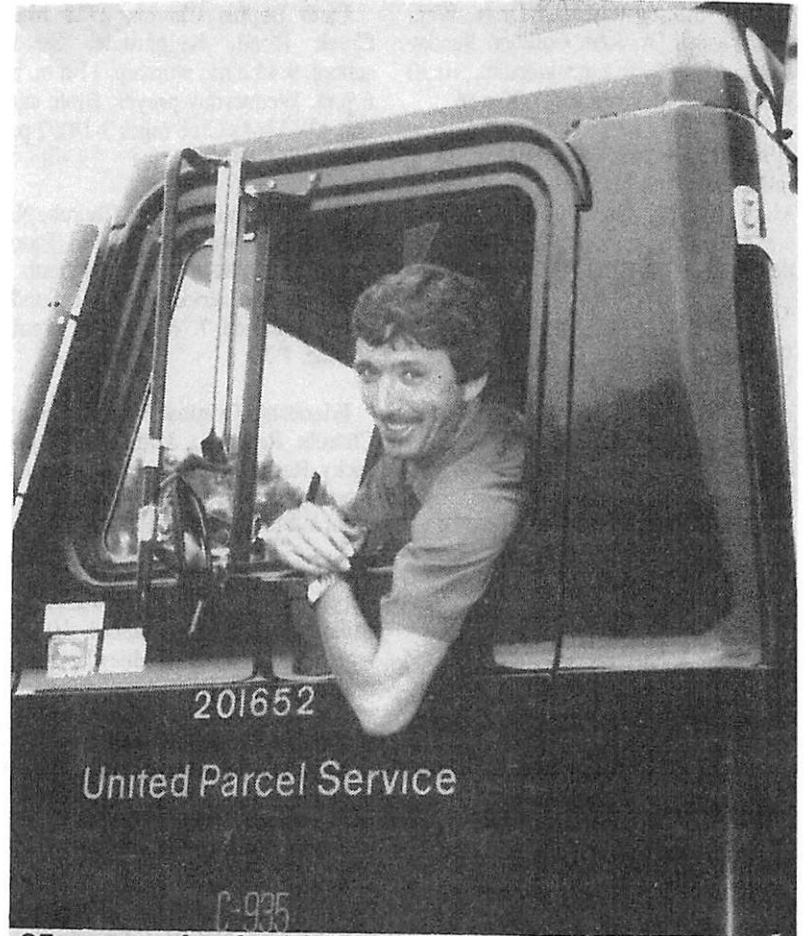

25 years of safe driving

Contributed photo

Ronnie Perry of Zebulon was recently honored by United Parcel Service for completing 25 years of safe driving. A tractor trailer driver at the Raleigh facility, he received an award at a ceremony in his honor.

RONNIE G

PERRY

○ The Zebulon Record THUR 7 NOV 1991 Zebulon, NC

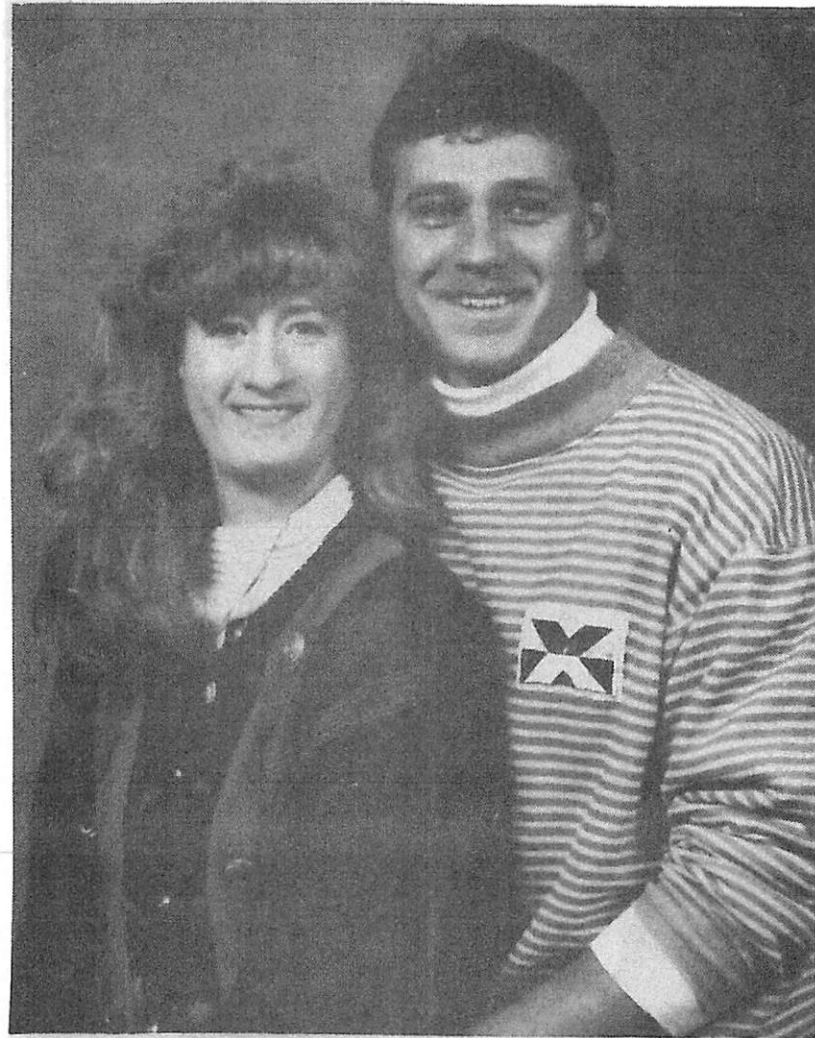

Mr. and Mrs. Billy Wayne Peele

Peele, Perry wed Nov. 2

Sandra O. Temple of Wendell and Ronnie G. Perry of Raleigh announce the marriage of their daughter, Susan Lee Perry, to Billy Wayne Peele, son of the late Mr. and Mrs. James Thomas Peele.

The wedding took place on Saturday, Nov. 2, in Dillon, S.C.

DETAILED EXTRACT OF ARTICLE 601 "The Raymond Allen Perry Family" from Franklin County Heritage NC-Vol II 2011 by me ALICE McGRADY-RPH 2011

I. RICHARD U, III - HEAD OF CLAN

A. BURKELY U, SR

i. BURKELY U, JR

△ a. MARTHA HELEN U b 11 NOV 1854
 d 16 FEB 1935 (C BUR- PERRY FAM. CEM,
 OFF SR 1737) 1/4 MI SOUTH OF PINE RIDGE, NC

△ MD 24 DEC 1873 (C) ALLEN CANADY PERRY

* △ L. RAYMOND ALLEN PERRY b 15 JUN
 1892 (FC, NC d 16 FEB 1977) (WAKE CO, NC)
 (BUR- PINE RIDGE BAPT. CEM, FC, NC)

* △ MD 24 DEC 1911 (FC, NC) LUCY BROADY
 TANT ["PAPA" & "MAMA"]

△ (I) CLAUDE STEVEN PERRY b 19 OCT 1912 (FC, NC) d 30 MAR 1973

△ MD (C) 25 NOV 1937 (C) PAWSY ERCELL PARKER

△ (II) MARTHA HAZEL PERRY b 3 JAN 1914 (C) d 5 JUN 1976

* △ (III) CLYDE JENKINS PERRY b 21 JUL 1916 (C) d 29 NOV 1972

△ MD 10 MAY 1935 (FC, NC) SARAH BLONNIE SPRICKLAND

△△ (A) W^m JENKINS PERRY b 5 JUL 1936 (C) MD 23 JUL 1955 (C) MAGGIE
 MAE ATKINSON

△△ (1) ANN DOREEN PERRY b 30 AUG 1956; (2) DAVID EUGENE PERRY b 1958

△ (B) JEAN CAROL PERRY b 24 NOV 1931 (C) d 9 NOV 2009

△ MD (FC, NC) DOLPHUS DEVE AMOS, SR

△△△ (1) EMMA JEAN AMOS; (2) TERESA JANE AMOS; (3) DEBORAH LYNN AMOS;

△ (4) DOLPHUS DEVE AMOS, JR [AUTHOR OF 601] ←

* * △△ (C) HAROLD ALLEN PERRY b 24 FEB 1943 (C) MD (FC, NC) ALICE McGRADY

△△ (1) CHRISTOPHER ALLEN PERRY b 31 JUL 1969 MD (C) CHARLOTTE
 ANN RABY

△△ (D) FRANCES KAY PERRY b 29 MAY 1945 MD (1ST) NUGEN EDWARD SEAN

△△ MD (2ND) (1) STEVE KELLY MARTIN, SR; MD (3RD) MICKELLY WORKMAN

△△ (1) EDWARD KEITH SEAN; (2) STEVE KELLY MARTIN, JR;

△ (3) PATRICK MARTIN

△△ (E) RONNIE GLENN PERRY b 6 JUN 1952 MD (1ST) DEBORAH KAY ADAMS^U;

△△ MD (2ND) CHERYL LYNN ROBERTSON²; MD (3RD) (1) KATHERINE CAULE WHITT

△△ (1)^U JASON GLENN PERRY; (2)^H BRANDY LYNN PERRY

△ (II) RAYMOND ODELL PERRY b 17 MAY 1921

△ MD 18 JUL 1943 (C) OLGA LYNN EDWARD

△ (V) BETTY SUE POWELL (ADOPTED) b 15 JAN 1933 (C) d 12 APR 1999

* A FULL COPY OF ARTICLE 601 PLACED IN THEIR BIOFILES

① See It# 23 SEP 1991 Carolyn Phyllis Harney & RPI

I. Delpha Jane U of the George U / Joseph U Subclass

A. Eileen Scroggin "Tatly" and Ree O. Perry

1. William Perry b 1945 and Josephine Perry

a. Tina Perry b 1966 and 10 MAY 1991

Eric W. Stone (Stone)

b. Ronnie Perry ↑ b 1971

c. David Perry

d. Lisa Perry

2. Ronnie Perry b 1947 and Kathleen Sue Gates

a. Christopher Perry b 1971

3. Wayne Perry b 1948 and ---

a. Jason Allen Perry b 1972

b. Michel John Perry b 1973

4. Charles Perry b 1949 and ---

a. Jeffery Perry

② See It# 7 AUG 1992 Carolyn Phyllis Harney & RPI

Ronnie Ree Perry ↑ b 19 NOV 1968 (Muncie, IN)

RONNIE S

PERRY

○ See Biogfile of Rhonda Carol Perry - Entry 13 MAR 1986

I. Ronnie S. Perry ↑

A. Rhonda Carol Perry engaged to marry
James P. Axford, son
of Herbert Axford

RONNIE S. PERRY

① The Zebulon Record 6 MAR 1986 Zebulon, NC

**Couple
to wed
May 31**

Mr. and Mrs. Ronnie S. Perry of Zebulon announce the engagement of their daughter, Rhonda Carol Perry, to James P. Alford, son of Mr. and Mrs. Herbert Alford of Wake Forest.

The wedding will be at 7 p.m. May 31 at Hopkins Chapel Baptist Church, Zebulon.

RONNIE VERNON PERRY

XJD-55501
MOT = UPCHURCH
CO 1928-1969

① NC BIRTHS - 5 SEP 2005 - PETERSON - FRANKLIN PART 33

Bettie Perry Parrish	27 Apr 1928	Franklin	Cleacy R Parrish	Lillian Upchurch	
Max Archibald Parrish	4 Feb 1926	Franklin	C R Parrish	Lillian Upchurch	
Henry Williams	23 May 1927	Franklin	Alford Williams	Emna Upchurch	
Johnson	27 Feb 1928	Franklin	Edgar Johnson	Edna M Upchurch	
Johnson	25 May 1930	Franklin	Edgar Johnson	Edna M Upchurch	
Williams	26 Apr 1930	Franklin	Alfrid Williams	Emna Upchurch	
Pettiford	13 Mar 1931	Franklin	Hastley Pettiford	Berma Upchurch	
Bell	7 May 1939	Franklin	George Burbon Bell	Pearl Upchurch	
Bell	19 Mar 1943	Franklin	G B Bell Sr.	Pearl Upchurch	
Sallie Rochelle Spivey	11 Feb 1943	Franklin	Glendy Wood Spivey	Essie Upchurch	
Perry	23 Feb 1941	Franklin	Westley Vernon Perry	Irene E Upchurch	
Betty Jean Perry	27 Sep 1937	Franklin	Wesley B Perry	Irene Upchurch	
Danny Cole Perry	20 Jan 1952	Franklin	Wesley Vernon Perry	Irene Eliz Upchurch	
<u>Ronnie Vernon Perry</u>	5 Aug 1953	Franklin	Wesley Vernon Perry	Irene Elizabeth Upchurch	
Harry Thomas Upchurch	20 Dec 1968	Male	Franklin	Harry Thomas Cleland	Betty Carol Upchurch
Tom Christopher Duke	24 Nov 1965	Franklin	Ernest Lee Duke	Florence Jacqueline Upchurch	
Joni Lea Privette	24 Feb 1961	Female	Franklin	Elmo Franklin Privette	Bettie Rose Upchurch
Lisa Rose Privette	22 Sep 1959	Franklin	Elmo F Privette	Betty R Upchurch	
Kevin Conley White	8 Aug 1958	Franklin	Elton M White	Yvonne C Upchurch	
Rhonda Michelle Duke	16 Feb 1962	Franklin	Ernest Lee Duke	Florence Jacqueline Upchurch	
Larry Gene Dupree II,	29 Nov 1966	Franklin	Larry Gene Dupree	Patricia Doris Upchurch	
Harry Thomas Cleland Jr.	20 Dec 1968	Franklin	Harry Thomas Cleland	Betty Carol Upchurch	
Daphne Renee Richardson	21 Jun 1969	Franklin	Thomas Richardson	Lou Ella Upchurch	

② RPU Denotation From Files:

RVP is s/o Irene Elizabeth U & G-s/o Walterford J. U. of the Richard U, III / Bushely U Subclan - Ersula U Linn.

RONNY J

PERRY

○ The Apex Herald WED 13 DEC 1995 Apex, NC ①

- I. Ronald Perry
m&D Mildred --
- A. Susan Perry
m&D -- Wilson
- B. Ronny J. Perry ↑



Couple celebrates 50th anniversary

Ronald and Mildred Perry of Apex celebrated their 50th wedding anniversary on December 11, 1995. They were married in Norfolk, Virginia in 1945. The Perry's have lived in Apex over forty years and they were the first Roman Catholic couple to establish a residence in Apex. The Perry's have two children, Susan P. Wilson of Cary and Ronny J. Perry of Murfreesboro, Tenn. They also have five grandchildren and three great grandchildren. The couple celebrated at their daughter's home in Cary. They will also be taking a trip to Florida in the near future.

RONNY

PERRY

○ Apex Herald WED 8 OCT 1997 Apex, NC ②

Perry knows how to serve community

By DAVID LEONE
Staff Writer

Longtime Apex resident Ron Perry knows how to serve his community.

Perhaps that is why he was named the Apex Chamber of Commerce's first-time ever "Ambassador For Life."

"I do a lot of work for the community, church and chamber," Perry said. "I have time, I'm retired."

A former Navy veteran, Perry spent most of his life working with MetLife before he retired. He also put in six years with General Electric. In 1955, Perry moved to Apex from New Hampshire.

Perry now serves as an ambassador for the Apex and Cary Chamber of Commerce. He also served three years on the Apex Chamber Board of Directors.

In 1992 the Apex Chamber named him Citizen of the Year.

Perry related some of the work he did for the chamber.

At one time he worked with area migrant workers, bringing them food.

Another time, he said he helped a group from a Philippines tribe that was holed up in the old Western Wake Hospital building on Hunter Street.

"I helped them there with food and we got them gifts and clothing," he said.

To Perry, being an ambassador means representing the chamber in marketing and everyday life.

"I brag about the chamber," he said. "I try to help the chamber and I help the people through the chamber."

"We work for the community," he said. "I like people and I like to help people."

In fact, Perry is currently working on a project to help his son, Ronny, who is working with a United Methodist Church (not Apex) group as a videographer and photographer.

According to Perry, his son Ronny recently returned from the

Philippines where the UCom group was filming a documentary about a poverty stricken area in the country.

There, Perry said, the average person makes about \$180 a year making sandals out of rubber tires or carving statuettes or such work.

Since the church supports the effort to help villagers in that general area, Ronny's crew and another (replacement) crew are responsible for documenting the conditions so people back home know how their donations are helping out.

"The team of five from the Methodist Church saw this young girl who was sitting there who looked terrible," he said.

The girl, Donna Bella, has a facial disfiguration and as a result is an outcast in her village.

"She's being ignored," Perry said. "A lot of people think she's a sinner."

"The problem they are having now is getting her to the U.S.," Perry said.

So Perry decided he would find someone who could find a way to make it happen.

"I got Joe Barnes and he told me who to contact here in Raleigh," Perry said, referring to the Cooper Tools Plant Manager and Chamber

President.

Soon, Perry was in touch with Jerry O'Conner, the Raleigh representative of American Airlines.

According to Perry, O'Conner was very enthusiastic to provide Bella and her mother free airfare from Perry is a Catholic and Joe Barnes, a Mormon.

"We've got all these different denominations that don't hesitate to get involved," he said. "That's what I like about it."

"People should know Americans are good people," Perry said.



RON PERRY
RONNY PERRY

HONORED - Ron Perry accepts his Ambassador for Life award at the Chamber's annual banquet Sept. 23. (Photo by Beth Fleming)

ROOSEVELT

PERRY, JR

O Zebulon Record THUR 21 OCT 1993 Zebulon, NC

Roosevelt Perry Jr.

Roosevelt Perry Jr., 56, of New York, formerly of Zebulon, died Friday, Oct. 15. Funeral was 2 p.m. Tuesday, Oct. 19, at Wakefield Baptist Church. Burial was at the Perry family cemetery.

Surviving: wife, Dora White Perry; daughters, Jacqueline Epps, Valerie Perry, Andrea Perry, Sheila Perry, Cerita Perry and Tasheana Perry, all of New York; sons, Darryl Perry and Khary Perry of New York; parents, Roosevelt and Hester Perry of Zebulon; brothers, James McKinnon of Durham, Grover Perry of Myrtle Beach, S.C., and Charles Perry of Zebulon; sisters, Vertie Peoples and Teresa Wright of Raleigh, Thelma Perry and Iva Holden of Zebulon; one granddaughter.

Arrangements by William Toney's Funeral Home of Zebulon.

ROOSEVELT

PERRY, SR

○ Zebulon Record THUR 28 OCT 1999 Zebulon, NC

I. ROOSEVELT PERRY, SR
m&l)

A. VERTIE M. PERRY
m&l) -- PEOPLES

B. TERESA PERRY
m&l) -- WRIGHT

C. THELMA PERRY

D. IVA PERRY
m&l) -- HOLDEN

E. JAMES MCKINNON

F. GROVER PERRY

G. CHARLES F. PERRY

Roosevelt Perry Sr.

Roosevelt Perry Sr., 89, of Zebulon, died Wednesday, Oct. 20. Funeral service was Sunday, Oct. 24, at Wakefield Baptist Church. Burial was in the Perry family cemetery.

Surviving: daughters, Vertie M. Peoples and Teresa Wright, both of Raleigh, Thelma Perry and Iva Holden, both of Zebulon; sons, James McKinnon of Durham, Grover Perry of Myrtle Beach, S.C., Charles F. Perry of Zebulon; sisters, Ann R. Pearce of Zebulon, Olave Horton of Raleigh; several grandchildren. Arrangements by William Toney's Funeral Home, Zebulon.

ROOSEVELT

PERRY

○ The Zebulon Record THUR 24 AUG 1989 Zebulon, NC

Clarence Perry

Clarence Perry, 48, of Charlotte, formerly of Zebulon, died Monday, Aug. 14. Funeral was 3 p.m. Friday, Aug. 18, at Mount Zion Holiness Church, Charlotte.

Surviving: wife, Dorothy Perry of Charlotte; daughters, Sylvia LaGhrida, Glenda Perry and Michelle Perry, all of Charlotte; sons, Chris Cotton and Clarence Cotton, both of Zebulon; parents, Mr. and Mrs. Roosevelt Perry of Zebulon; brothers, Roosevelt Perry and Grover Perry, both of New York, James McKinnon of Durham, Charles Perry of Zebulon; sisters, Vertie Peoples of Raleigh, Velma Perry and Iva Holden, both of Zebulon, Teresa Wright of Bronx, N.Y.; four grandchildren.

○ The Zebulon Record THUR 8 AUG 1991 Zebulon, NC

Rosa P. Perry

Rosa P. Perry, 69, of Zebulon, died Sunday, July 28. Funeral was at 2 p.m. Wednesday, July 31, at Hopkins Chapel Baptist Church. Burial was at Gethsemane Memorial Gardens.

Surviving: husband, Sonny Maxwell "Bud" Perry; sons, Jimmy W. Perry of Raleigh, Sonny Maxwell Perry Jr. of Millersville, Md; sisters, Rachel Perry, Vivian P. Gordon, Agnes Perry and Lois P. Baker, all of Zebulon; five grandchildren.

○ RPU Entry 21 JUL 2010

I. ~~Elizabetha Josiah Ray~~ d/o Albert Naywood Ray of
the Richard 4, III / James 4, VII Subdan - Gully Run

4 line

A. George Maxwell Perry

1. Sonny Maxwell Perry, Sr

m & w Rosa Perry ↑ b. About 1922 ()

d 28 JUL 1991.

ROSA

PERRY

○ FROM: Bunn Families of SEUS-Val 3- Re Malochi, Henry, and Owen Bunn 2006 By Danny Cahier Bunn

I. Letha Nala Bentley [o/o Fannie Ann U of the Richard U, III] Gushely U Subelon - A subelon Annes U Line]

A. Junie Floyd Bunn

1. Sylvia Jean Bunn

44. SYLVIA JEAN⁴ BUNN (JUNNIE FLOYD³, CALVIN HILL², MALACHI¹) was born 10 Aug 1933 in Wake Co., NC. She married CHESTER ERVIN WATKINS 01 Jul 1950 in Dillon, Dillon Co., SC, son of AARON WATKINS and ROSA PERRY. He was born 03 May 1929 in Franklin Co., NC¹⁷⁵.

Notes for SYLVIA JEAN BUNN:

Sylvia Jean Bunn was born in Wake County, NC, and raised on tobacco farms in Franklin County, NC. Sylvia attended Pilot Elementary and Bunn High Schools in that county. She was employed for 27 years with Corning Electronics in Raleigh, NC. She is of a religious nature and is highly devoted to her church work. She has been a member of the Neuse Baptist Church in Wake County since 1963. As of September 2004, Sylvia and her husband were living at 4117 Stell Road near Wake Cross Roads in Wake County. Notes for CHESTER ERVIN WATKINS: In his early life, Chester Watkin's occupation was that of a farmer. Later, he worked in the construction industry and was operator of various pieces of large earth-moving equipment. He retired in 1991.

Children of SYLVIA BUNN and CHESTER WATKINS are:

- ← 81. i. CURTIS ALLEN⁵ WATKINS, b. 18 Feb 1951, NC.
- △△ ii. JENNIFER SUSAN WATKINS, b. 27 Apr 1953, NC; m. CURTIS HENLEY.
- ← 82. iii. KENNETH ERVIN WATKINS, b. 03 Aug 1954.
- ← 83. iv. GREGORY FLOYD WATKINS, b. 05 Jun 1961.

- 81. CURTIS ALLEN⁵ WATKINS (SYLVIA JEAN⁴ BUNN, JUNNIE FLOYD³, CALVIN HILL², MALACHI¹) was born 18 Feb 1951 in NC. He married WANDA GALE GREGORY.

Children of CURTIS WATKINS and WANDA GREGORY are:

- ← 100. i. PHILLIP⁶ WATKINS, b. NC.
- △ ii. BRIAN WATKINS, b. NC.

- 82. KENNETH ERVIN⁵ WATKINS (SYLVIA JEAN⁴ BUNN, JUNNIE FLOYD³, CALVIN HILL², MALACHI¹) was born 03 Aug 1954. He married (1) DEBBIE TAYLOR. He married (2) CINDY MACLAIRE. Notes for KENNETH ERVIN WATKINS: Kenneth Ervin Watkins and Debbie Smith had a child named Marty "Marty" Steven Smith. They were unmarried at the time of his birth. Marty was later adopted by Debbie's grandparents, Carland and Betty Smith. Kenneth adopted Theodore James Watkins (b. 1 Aug 1976), son of his second wife, also named Debbie.

Child of KENNETH WATKINS and DEBBIE TAYLOR is:

- △ i. TAYLOR NICOLE⁶ WATKINS, b. 31 Dec 1981.

- 83. GREGORY FLOYD⁵ WATKINS (SYLVIA JEAN⁴ BUNN, JUNNIE FLOYD³, CALVIN HILL², MALACHI¹) was born 05 Jun 1961. He married (1) SANDY BROWN. He married (2) BARBARA UNKNOWN. He married (3) TINA MARIE DEATHERAGE. She was born 14 Apr 1971.

Child of GREGORY WATKINS and SANDY BROWN is:

- △ i. NATHAN GREGORY⁶ WATKINS, b. 01 Jan 1986.

Child of GREGORY WATKINS and BARBARA UNKNOWN is:

- △ ii. KEVIN JAMES⁶ WATKINS, b. 07 Aug 1990.

Children of GREGORY WATKINS and TINA DEATHERAGE are:

- △ iii. TAMARA MARIE⁶ WATKINS, b. 23 Dec 1993.
- △ iv. GEOFFREY JOSEPH WATKINS, b. 21 Apr 1997.
- △ v. JACKSON WATKINS.

- 100. PHILLIP⁶ WATKINS (CURTIS ALLEN⁵, SYLVIA JEAN⁴ BUNN, JUNNIE FLOYD³, CALVIN HILL², MALACHI¹) was born in NC. He married LAURA MCFARLAND 23 Apr 1999 in Roby, Merseysides, England daughter of UNKNOWN MCFARLAND and KAREN JONES. Notes for PHILLIP WATKINS:

Phillip and Laura were married in St. Bartholomew's Church in Roby, Merseyside, England.

Child of PHILLIP WATKINS and LAURA MCFARLAND is:

- △ i. HALEY ELISE⁷ WATKINS, b. 20 May 2001, NC.

RDSA

PERRY

Family of JOHN T. PERRY ON 1900, 1910, 1920 census in Little River TSP, Wake Co, NC - QUESTION: Is this the same as the JOHN PERRY who was a Brother of Redden Perry - the GGF of Miley Albert Perry "MONK" - ?
1900 - LITTLE RIVER TSP - WAKE CO, NC

1900 United States Federal Census

Household Members:		Name	bABT	Age
Name:	John T Perry	John T Perry	Δ 1852	48
Home in 1900:	Little River, Wake, North Carolina	Alice H Perry	1859	41
Age:	48	Cleveland Perry	Δ 1883	17
Estimated birth year:	abt 1852	Edna B Perry	Δ 1886	14
Birthplace:	North Carolina	Hattie M Perry	Δ 1892	8
		James R Perry	Δ 1894	6
		Gay Perry	Δ 1895	5

1910 - LITTLE RIVER TSP - WAKE CO, NC

1910 United States Federal Census

Household Members:		Name	MDABT 1890	bABT	Age
Name:	John Perry	John Perry	[JOHN T. PERRY]	1858	52
Age in 1910:	52	Alice Perry	WIFE [3,3]	1856	54
Estimated birth year:	abt 1858	Hattie M Perry	DAU	1892	18
Birthplace:	North Carolina	Jimmie Perry	SON [JAMES R. PERRY]	1894	16
		Wilson Perry	SON	Δ 1896	14

1920 - LITTLE RIVER TSP - WAKE CO, NC

1920 United States Federal Census

Household Members:		Name	R	bABT	Age
Name:	Cleveland Perry	Cleveland Perry		1880	40
Home in 1920:	Little River, Wake, North Carolina	Rosa Perry	WIF	1885	35
		Rosa Perry	DAU	Δ 1908	12
		Irine Perry	DAU	Δ 1910	10 [ASSUME IRENE-APU]
		Lena Perry	DAU	Δ 1913	7
		Cleveland Perry	SON	Δ 1916	4
		Alliene Perry	DAU	Δ 1918	3/12

NOTES: - RPA

In 1900 Edna B. Perry on inspection of the census appears to be EDWARD. B. PERRY

GAY IN 1900 MAY BE SAME AS WILSON IN 1920
WILSON PERRY MAY BE THE INFORMANT FOR THE DEATH CERT. OF JOHN PERRY B/O REDDEN PERRY

○ see Pg 72 Download in DT 7 MAR 2000 Flow Pauline U D K PU

139. ELIZABETH MELISSON⁸ PHILLIPS (MARY A.⁷ PEARCE, CHLOE⁶, PHILLIP⁵, NATHAN⁴, NATHAN³, PHILLIP², GEORGE¹) was born May 12, 1855 in Franklin Co., NC, and died December 31, 1909 in Franklin Co., NC¹¹⁰. She married WILLIAM WORTH PERRY, CSA. He was born May 7, 1846, and died June 25, 1912 in Franklin Co., NC¹¹⁰.

Notes for WILLIAM WORTH PERRY, CSA:
Pvt. Co K, 24th Regt., NC State Troops, CSA

More About WILLIAM WORTH PERRY, CSA:
Burial: Buried Bethlehem Ch. Cem., Franklin Co., NC

Children of ELIZABETH PHILLIPS and WILLIAM PERRY are:

- i. ROSA G.⁹ PERRY, b. Abt. 1875.
- ii. SADDIE EVA PERRY, b. February 1877.
- iii. NONAME PERRY, b. April 1880.
- iv. GAIL PERRY, b. March 1882.
- v. ALICE KATE PERRY, b. August 13, 1884, NC; d. January 29, 1985.
- vi. FANNIE PERRY, b. December 25, 1886; d. April 9, 1963, Franklin Co., NC.
- vii. WILLIAM WORTH PERRY, JR., b. June 30, 1890; d. January 20, 1946.
- viii. ANITA PERRY, b. February 14, 1893, NC; d. January 13, 1984, NC.
- ix. LILA PERRY, b. May 1895.
- x. PAULINE PERRY, b. November 1896.

I. NATHAN PEARCE, I b 9 JUL 1735

A. PHILIP PEARCE - 194 brother

i. CHLOE PEARCE

a. MARY PEARCE

i. ELIZABETH M. PHILLIPS

→ md Presley f. Phillips of
Richard U, III / James U, III
Subclan - Elizabeth's
Thoney U Lebe

ROSCOE

PERRY

XID-41946

Sheet Rec'd 3 DEC 2001 by RNU from Willa Mae Bolton
- prepared by her.

Richard U, III
James U, VII
Subdian - Elizabeth
Thane U Line
- James Algia
Phillips

Husband: Berry Roger Phillips

Born: 04 July 1885
Married: 13 August 1902 in: Wake county
Died: 30 December 1958
Father: James Algia Phillips
Mother: Martha Jane Liles

Wife: Mary Frances Denton

Born: 12 September 1885
Died: 12 April 1961

CHILDREN

1 F	Name: Blonnie Phillips Born: 16 August 1903 Died: 25 October 1996 Spouses: J. Howard Pierce, <u>Roscoe Perry</u> ↑	
2 M	Name: James Alga Phillips Born: 19 May 1905 Married: 25 September 1929 Died: 20 January 1980 Spouse: Mattie Lois Pearce	in: Wake County, NC in: Franklin county in: Wake County, NC
3 F	Name: Lois Elizabeth Phillips Born: 16 August 1909 Married: 12 November 1927 Died: 07 November 1997 Spouse: Fred Glenn Clark	in: Wake county in: Wake County, NC
4 F	Name: Lela Phillips Spouse: Pearce	
5 F	Name: Andelia "Love" Phillips Spouse: Leroy Baker	
6 M	Name: William Kearney Phillips II Died: August 1983	
7 F	Name: Ruth Phillips Born: 10 June 1919 Married: 06 July 1940 Died: 04 December 2000 Spouse: Harry Liles	in: Wake county in: Wake Medical Center
8 F	Name: Christine Phillips Spouse: Marshal Liles	
9 M	Name: Lawrence T. Phillips Born: 19 June 1923 Married: 06 July 1946 Spouse: Betty Joyce Gibson	
	10 M	Name: Sanford Phillips
	11 M	Name: M. Millard Phillips Died: 21 September 1998 Spouse: Aileen Barnette
		in: Wake County, NC

ROSCOE

PERRY

(2)

XID-41946

○ See profile of Blannie Phillips - Entry 2 SEP 1993

I. James Algra Phillips of the Richard U, III / James
U, VII Subclass - Elizabeth Thamy U Gene

A. Berry Roger Phillips

1. Blannie Phillips

nd () Roscoe Perry ↗

○ Note: It appears Roscoe Perry ↗ is referenced
in Wake Heritage Book Family 388-RPU

ROWENA

PERRY

The Perry Census Records below extracted by RPL 1 AVE 2008 starting with Health Certificate input from Dr. of Green NMN St. Rm. 29 JUL 2008 to RPL - for Henry Kearney PERRY who md Raena Florena Johnson of the Julia H, I / Little Berry U Subclass }
 - Raena U line

HENRY KEARNEY PERRY
 b. June 25, 1885 Franklin County, NC
 d. Dec. 8, 1963 Wake Forest, Wake County, NC, Rogers Nursing Home
 Parents: Henry Perry & Hattie Perry
 SS# same as wife's above? [NANNIE]
 Informant: W. H. Perry, Rt1, Youngsville, NC
 Burial: Bethlehem Church Cemetery, Franklin Co., NC

1850 CENSUS DATA
 TWP, FRANKLIN CO, NC

1860 CENSUS - HARRIS TWP
 FC, NC - PD = BAKERS X RDS

Name	B A B T	Age
Caesy Perry F	1805	45
Gustin Perry M	1842	8
* Harriet Perry F Δ	1821	29
Harty Perry F	1830	20
John Perry M	1832	18
Laney Perry F	1837	13
Leroy Perry M	1844	6
Lucretia Perry F	1847	3
* Rowena Perry F Δ *	1823	27
Sarah Perry F	1834	16
Willis Perry M	1805	45

FARMER (RDW)
 A PROB SISTERS/O WIVES OR AUNTS

Name	B A B T	Age
John S Perry	1833	27
Mary Perry	1834	26
Bennet L Perry	1856	4
James B Perry	1858	2
William H Perry	1860	6.12
Nancy Perry	1803	57
Martha Andrews B	1846	14

1880 CENSUS, HARRIS TWP
 FRANKLIN CO, NC

Name	B A B T	Age	FARMER
William Perry	1860	20	→ SINGLE
Mary A. Perry	1836	44	
Liddie Perry	1863	17	
Δ Jas. C. Mitchel	1863	17	

1870 CENSUS - HARRIS
 TWP, FRANKLIN CO, NC

Name	B A B T	Age
Mary Perry	1835	35
Leonard Perry	1857	13
Berry Perry	1858	12
Henry Perry	1860	10
Nancy Perry	1861	9

1900 CENSUS - HARRIS TWP
 FRANKLIN CO, NC

Name	MO	YRS	Age
William H Perry	HEAP	OCT 1859	40
Nanie Perry	WIF	[10, 8] JUN 1860	39
Ina Perry	DAU	JUL 1883	17(17)
Henry K Perry	SON	JUN 1885	14
Clyde Perry	SON	FEB 1887	13
Reed Perry	SON	MAR 1889	11
Norma Perry	DAU	MAY 1891	9
Vernor Perry	DAU	FEB 1893	7
Maud Perry	DAU	APR 1896	4
Ray Myers Perry	SON	JAN 1898	2

I. - ~ PERRY

Δ R. WILLIS P. b 1805 → NANCY
 MD (L) CAESY - b 1805/1803

- Δ 1. HARTY P. (F) b 1830
- Δ 2. SARAH P. (F) b 1834
- Δ 3. LANCY P. (F) b 1834
- Δ 4. GUSTIN P. (M) b 1842
- Δ 5. LEROY P b 1844
- Δ 6. LUCRETIA P b 1847
- Δ 7. JOHN S. P b 1832/1833
 MD (L) MARY A. - b 1834/35
- Δ 8. BENNETT LEONARD P b 1856/57
- Δ 9. JAMES BERRY b 1858
- Δ 10. C N ARLY P b 1861
- Δ 11. W M HENRY P b 1859
 MD (L) NANNIE - - b 1860

- Δ Ina P. b JUL 1883
- Δ HENRY KEARNEY b 25 JUN 1885
- Δ REED P b MAR 1889
- Δ (NANNIE) NORMA P b MAY 1891
- Δ (BURNIA) VERNOR P b FEB 1893 (F) 1910
- Δ MAUD P b APR 1896
- Δ WILLIE CLYDE P b FEB 1889
- Δ RAYMOND P b JAN 1898
- MD (L) ROSA - - b 1901
- Δ (E) EDITH P b 1919
- Δ (F) PRESTON P. b 1926

Name	B A B T	Age
Willie C Perry	H S	1888 22
Nonie Perry	SIS S	1891 19
Burma Perry	SIS S	1894 16
Maud Perry	SIS S	1896 14
Raymond Perry	BROS	1898 12
Mary A Perry	G M O T	1890 70

Name	RENTS	B A B T	Age
Raymon Perry	HEAD	1898	22
Rosa Perry	WIF	1901	19
Edith Perry	DAU	1919	13/12

Name	OWNERS MD AGES 20, 17	B A B T	Age
Raymond Perry	HEAD	1898	32
Rosa Perry	WIF	1901	29
Edith Perry	DAU	1919	11
Preston Perry	SON	1926	3/6/12

* - This Rowena Perry b A B T 1823 is close to the age of the Rowena Perry b A B T 1818/1820 who md Simon Perry (S/o Susan U) - Homers - Both on 1850 CENSUS

|| ALL HARRIS TWP, FC, NC

W
ROENA

PERRY

(1)

() FAMILY OF SIMON MOSES PEARCE - RPA 12 JUL 2008
1850 CENSUS - DUNN TWP FRANKLIN CO, NC
1860 CENSUS - DUNN TWP FRANKLIN CO, NC BAKERS X RDS PD

Name	B A B T	Age
Charlotte Pearce	1841	9
Hinson Pearce	1848	2
James Pearce	1844	6
Moses Pearce	1846	4
Rowena Pearce	1820	30
Simon Pearce FARMER #300	1786	64

Name FARMER #1598/789	B A B T	Age
Simon Pearce	1818	42
Roena Pearce	1818	42
Mary Pearce	1844	16
James D Pearce	1845	15
Simon M Pearce	1847	13
Susan Pearce	1851	9
Blake Pearce	1853	7
William F Pearce	1856	4

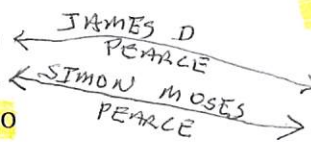

NOTE - I THINK HE WAS b A B T 1818, NOT 1786 - RPA

1870 CENSUS - DUNN TWP FRANKLIN CO, NC - PACIFIC PD

I. NATHAN PEARCE, II b 23 MAY 1783

Δ M D (2ND) SUSAN U

Δ A. SIMON PEARCE b A B T 1818

Δ M D (3RD) ROENA PERRY U

Δ M D (2ND) MARTHA JANE DOYLE

Δ 1. MARY CHARLOTTE PEARCE

Δ 2. JAMES D PEARCE

Δ 3. SIMON MOSES PEARCE

Δ 4. HINSON PEARCE

Δ 5. SUSAN PEARCE

Δ 6. BLAKE PAUL PEARCE

Δ 7. WILLIAM F. PEARCE

Δ 8. GASTON S. PEARCE

Δ 9. BEADIE S. PEARCE

Δ 10. SARAH PEARCE

Δ 11. ELIZABETH PEARCE [BETTIE ELIZABETH P]

Δ 12. HENRY S. PEARCE

Δ 13. JOSEPH J. PEARCE

Δ 14. WALTER S. PEARCE b FEB 1877

Δ 15. LENORA PEARCE

Δ 16. CARRIE V. PEARCE b JUN 1889

M D L7 GIDEON PHILLIPS OF R III / JAS III SC - ELIZ. TOWN U LINE

Name FARMER #500/400	B A B T	Age
Simon Pearce	1818	52
Martha Pearce	1845	25
Moses Pearce	1847	23
Paul Pearce	1852	18
William Pearce	1856	14
Gaston Pearce	1864	6
Budie Pearce	1866	4
Sarah Pearce	1868	2
Elizabeth Pearce	1870	5/12
Δ Henry Donnell	1849	21

1880 CENSUS - DUNN TWP FRANKLIN CO, NC

Name FARMER	B A B T	Age
Simón Peirce	1820	60
Martha J. Peirce WIFE	1845	35
Blake P. Peirce SON	1850	30
Gaston Peirce SON	1865	15
Bedie J. Peirce DAN	1866	14
Bettie E. Peirce DAN	1870	10
Henry Peirce SON	1873	7
Joseph J. Peirce SON	1876	4
Lenora Peirce DAN	1878	2
Δ Joseph Rodgers LABORER	1857	23

ROWENA

PERRY

2

XPEA

See Pg 20 Download in At 7 MAR 2000 Flora Pauline U D R PU

37. SIMON⁷ PEARCE, CSA (NATHANIEL⁶, PHILLIP⁵, NATHAN⁴, NATHAN³, PHILLIP², GEORGE¹) was born 1818 in Franklin Co., NC, and died in Franklin Co., NC. He married (1) ROWENA PERRY August 6, 1840. She died in Franklin Co., NC. He married (2) MARTHA JANE DOYLE August 22, 1861 in Franklin Co., NC, daughter of NATHEN DOYLE and SARAH ROGERS. She was born April 1845.

Notes for SIMON PEARCE, CSA:

Confederate Home Guard, October 17, 1863, 40 th Regiment, 10 th Brigade
Company C, age 45

More About SIMON PEARCE, CSA:

Burial: Buried Carter Family Cem. P.G.Pearce Road

Fact 2: Pvt.CoC 40th N.C.Milita

Children of SIMON PEARCE and ROWENA PERRY are:

- i. MARY CHARLOTTE⁸ PEARCE, b. May 13, 1842, Franklin Co., NC; d. August 15, 1917, Smithfield, NC.
- ii. JAMES DALLAS PEARCE, CSA, b. August 1845, Franklin Co., NC; d. July 22, 1922, Franklin Co., NC.
- iii. SIMON MOSES PEARCE, b. Abt. 1847, Franklin Co., NC.
- iv. SUSAN PEARCE, b. Abt. 1851.
- v. BLAKE PEARCE, b. April 1853, Franklin Co., NC; d. March 9, 1933.
- vi. WILLIAM F. PEARCE, b. Abt. 1856.
- vii. HENSIE PEARCE, b. January 1858; d. March 1920.

Children of SIMON PEARCE and MARTHA DOYLE are:

- viii. GASTON S.⁸ PEARCE, b. Abt. 1864; m. LEATHA CHALK, May 31, 1887, Franklin Co., NC; b. Abt. 1869.
- ix. BEADIE J. PEARCE, b. December 16, 1865, Franklin Co., NC; d. April 22, 1908, Franklin Co., NC; m. JOHN RAYBON, March 5, 1885, Franklin Co., NC; b. October 25, 1861; d. March 25, 1898, franklin Co., NC..
- x. BETTIE E. PEARCE, b. January 1872.
- xi. HENRY S. PEARCE, b. December 18, 1872; d. September 25, 1936.
- xii. JOSEPH J. PEARCE, b. February 26, 1876; d. September 13, 1929, Franklin Co., NC.
- xiii. WALTER J. PEARCE, b. February 1877.
- xiv. LENORA PEARCE, b. 1878.
- xv. CARRIE V. PEARCE, b. June 1889.

ROWENA

PERRY

(3)

See Pearce Family - Compiled 1967

I. Nathan Pearce and Nancy Weston

A. Philip Pearce b. 24 JUL 1754 and Nancy Bann

1. Nathan Pearce b. 23 MAY 1783 and Susan U

a. Burel Pearce

b. Thomas Pearce and Lattie Perry

c. Auel Pearce and Bettie Denton

d. Frankie Pearce and Mallican Doyle

e. Simon Pearce and 1st Reeny Perry ↑
and 2nd Jane Doyle

f. Peter Pearce

g. Paul Pearce and Mary Cross

h. Silar Pearce and Martha Bunnetto

i. Susan Pearce and W.K. Phillips

j. Solomon Pearce

k. Nancy Pearce

ROWENA

PERRY

(4)

① See Water of RPH 3 SEP 1977 Unit to Claude E. Pearce Sr.

Nathan Pearce → Philip Pearce → Nathan Pearce → Simon Pearce
 and Nancy Westor and Nancy Bunn and Susan U and Roeny Perry

b 24 JUL 1754 b 23 MAY 1783

[Notes: The name of Jane Doyle follows Roeny Perry as if Jane Doyle might be a 2nd wife of Simon Pearce - RPH]

② See Susan U where her child is listed as Simon Pearce b 22 MAR 1819.

③ See It 30 MAY 1982 Edythe Lee Medlin to RPH
Nathan Pearce b 9 JUL 1735

↓ Philip Pearce

↓ Nathan Pearce b 23 MAY 1783 and Susan U

↓ Simon Pearce and Roeny Perry

↓ John Dallas Pearce and Rebecca Doyle

↓ Amy Jean Pearce and Charles Wesley Perry

↓ Hattie Perry and — Stallings

④ See It 11 FEB 2000 April Maria Branch to RPH

For ROENY PERRY this would use the spelling ROWENA PERRY (seems more correct - RPH). Rowena and Simon Pearce b 1818 ()

& 1882 of ~~the~~ Richard U, III / James U, III

subdian of the Elizabeth Thomey U line. April is a descendant of that couple

ROENY

PERRY

5

○ See Pearce Family - Item in It 16 SEP 1998 Claude Grayson Hudson
to RPA - 5 pages

I. Nathan Pearce I md () Nancy Idester

A. Philip Pearce b. 24 JUL 1754 md () Nancy Gunn

1. Therry Pearce
2. Eli Pearce
4. John Pearce
5. Hardy Pearce
6. Hawley Pearce
7. Chloe Pearce

3. Nathan Pearce, II b. 23 MAY 1783 md () Susan H

a. Bunel Pearce

b. Thomas Pearce md () Lettie Perry

d. Frankie Pearce md () Millian Bayle

e. Simon Pearce md (1st) ROENY PERRY; (2nd) JANE DOYLE

f. Peter Pearce

g. Paul Pearce md () Mary Cray

h. Silas Pearce md () Martha Penette

i. Susan Pearce md () W. R. Phillips

j. Salomon Pearce

k. Nancy Pearce

c. Ariel Pearce b. 21 JUN 1814 md () Beadie Denton

i. Harnie Pearce

ii. Sarah Pearce md () Kerney Perry

iii. John Pearce b. 26 OCT 1838 md () Lenora Jane Pearce

iv. Abel Pearce

v. Lee Pearce md () Tillie Mitchell

vi. James Pearce md () Mary Pearce

vii. Kerney Pearce md (1st) - - Mitchell

viii. Bryant Pearce md (2nd) Candis Phillips

md () Fannie Alford

ix. Wiley Pearce md () Joseph Ann Pearce

x. Penny Pearce md () Clem Mitchell

xi. Susan Pearce md () W. Jasper Gay

xii. Nancy Pearce md () William L. Johnson

ROX ANNA

PERRY

①

○ REDIN PERRY b JUN 1852 and his family and his neighbors as shown on the 1900 CENSUS - AUBURN PRCT, WAKE CO, NC

TWELFTH CENSUS OF THE UNITED STATES.

172

6377 A

State North Carolina
County Wake

SCHEDULE No. 1.-POPULATION.

Supervisor's District No. 4 Sheet No. 6
Enumeration District No. 145

Township or other division of county Auburn Precinct Name of Institution _____
Name of incorporated city, town, or village, within the above-named division _____ Ward of city, _____

Enumerated by me on the 9th day of June, 1900, Joseph P. Garrison Enumerator.

Table with columns: LOCATION, NAME, RELATIN, PERSONAL DESCRIPTION, NATIVITY, CITIZENSHIP, OCCUPATION TRADE, OR PROFESSION, EDUCATION, MEMBERSHIP IN SOCIETY. Rows list individuals like James J. Perry, Mary Perry, etc.

RPU BEST
INTERPRETATION
OF THIS RECORD:
I - - PERRY

A. REDIN PERRY b JUN 1852 MA 27 YRS (MD APT 1873) - FARMER
md APT 1873() NAWCY H(N) - 16 SEP 1858

[Note: Her middle initial appears to be (H or N)?? - RPU

- 1. MILEY PERRY b MAY 1876 AGE 24
- 2. ROXANA PERRY b SEP 1877 AGE 20
- 3. MARTINA PERRY b OCT 1882 AGE 17
- 4. FESTUS PERRY b AUG 1884 AGE 15
- 5. LOUISA PERRY b MAY 1876 AGE 14

→ Could be just
letter of her
last name??
- RPU

ROXIE

PERRY

(2)

○ See #15 JUL 1991 Evelyn Clyde Wilson to RPN

I. Redden Perry and Nancy Denton b. 1855 d. 1935

A. Miley Perry and Bernie Estelle U b. 1872, dau
of Bartley Jefferson U of the Nutcracker, I/
Gilbert U scholars

B. Roxie Perry

C. Martha Perry

D. Lestur Perry

E. Lenise Perry

F. Marcus Perry

ROY

PERRY

○ A PERRY FAMILY OF FRANKLIN CO, NC - 1920, 1930 CENSUS
 RPA DOWNLOAD 2 JUL 2008 - NO PARTICULAR INTEREST

1920 - DUNN TOWNSHIP

1930 - HARRIS TOWNSHIP

FRANKLIN CO, NC - WHITE

FRANKLIN CO, NC

Name	RENTS	B	ABT	Age
H P Perry	HEAD	1870		50
Bettie Perry	WIFE	1872		48
Roy Perry	SON	1902		18
Bessie Perry	DAU	1912		8
Eleanor Mullen	DAU	1896		24
Lindell Mullen	GD	1915		5
Cornelia Mullen	GD	1918		2
Frederick S Mullen	ES	1920	6/12	

Name	MW	ACES	23,22	B	ABT	Age
Henry Perry				1871		59
Bettie Perry	WIFE			1871		59
John Perry	SON	SINGLE		1898		32
Bessie Perry	DAU	SINGLE		1912		18

I - - PERRY

△ A. HENRY PERRY b ABT 1870

mD (?) BETTIE - - b ABT 1872

△ 1. ROY PERRY b ABT 1902

△ 2. BESSIE PERRY b ABT 1912

△ 3. JOHN PERRY b ABT 1898

△ 4. ELEANOR PERRY b ABT 1896

mD (?) - - MULLEN

△ a. LINDELL MULLEN b ABT 1915

△ b. CORNELIA MULLEN b ABT 1918

△ c. FREDERICK S. MULLEN b ABT 1920

ROY BASIL PERRY

Zebulon Record THUR 2 FEB 1995 Zebulon, NC

-- Perry and Mildred S. Perry
-- Auntie and Nellie R. Chamblee

Perry and Huyett unite

Paula Garnett Huyett of Zebulon and John Walter Perry of Zebulon were united in marriage Nov. 5, 1994, at Hopkins Chapel Baptist Church. The double-ring ceremony was performed by the Rev. Norris Cook.

The bride is the daughter of Eloise B. Huyett of Zebulon and the late Charles Benjamin Huyett. Parents of the bridegroom are Roy Basil and Kay C. Perry of Zebulon.

The bridegroom's grandmothers are Mildred S. Perry and Nellie R. Chamblee, both of Zebulon.

Given in marriage by her mother and uncle, Frederick V. Bobbitt, the bride wore a princess-style gown of white silk shantung with a scalloped, superimposed bodice, accented with embroidered designs and seed pearls.

She was attended by Mary Best Blanton of Warsaw as matron of honor.

The bridegroom chose his father to be his best man. Ushers were Nelson Price and Kenneth Scoggins, both of Zebulon.

Wedding music was presented by Jill B. Bunn of Zebulon, organist.

Sandra C. Richardson of Zebulon, aunt of the bridegroom, directed the wedding.

The bride is a graduate of Zebulon High School and the University of North Carolina at Wilmington. She is a medical technologist at Eastern Wake Hospital in Zebulon.

Her husband is a graduate of Zebulon High School and is self-

employed.

After a wedding trip to Charleston, S.C., the couple will make their home in Zebulon.

Reception

Immediately after the ceremony, a country western-style buffet dinner and dance reception was held at the Wendell Lions Club Building, attended by approximately 200 guests.

Rehearsal dinner

On Nov. 4, 1994, the parents of the bridegroom-elect hosted a rehearsal dinner at their home for members of the wedding party and special guests.

The menu consisted of a garden salad, filet mignon, baked potato, and a choice of pineapple cake or chocolate pie for dessert. Apple cider was served to toast the bridal couple-elect.

I. Charles Benjamin Huyett
I. Roy Basil Perry
Eloise -- Kay Chamblee
A. Paula Garnett Huyett
A. John Walter Perry

Kay Chamblee had a sister Sandra Chamblee who md -- Richardson



Mrs. John Walter Perry
Paula Garnett Huyett

ROY D.

PERRY

The Zebulon Record THUR 9 APR 1987 Zebulon, NC

Ronald Davis Perry

Ronald Davis Perry, 22, of Garner, died Friday, April 3. Funeral was 3 p.m. Sunday, April 5, at Gray Funeral Chapel. Burial was at Raleigh Memorial Park.

Surviving: wife, Bonnie Hanson Perry; mother, Mrs. Ola Creech of Raleigh; stepfather, Charlie Creech of Raleigh; father, Roy D. Perry of Garner; stepmother, Mrs. Brenda Perry of Garner; paternal grandmother, Mrs. Ida D. Perry of Zebulon; maternal grandmother, Mrs. Agnes Bell of Raleigh; sisters, Mrs. Angela Munford of Raleigh, Miss Sharron Creech of Raleigh, Mrs. Rhonda Eller of Clayton, Mrs. Kimberly Faison of Texas.

RUPERT

PERRY

① Zebulon Record THUR 21 JAN 1999 Zebulon, NC

I. - - FERGERSON

A. MELROSE FERGERSON

M.D. (C) RUPERT PERRY ↑

B. WILLIE FERGERSON

C. RONNIE FERGERSON

Melrose Ferguson Perry

Melrose Ferguson Perry, 51, of Franklinton, died Friday, Jan. 15, at WakeMed. Funeral was Sunday, Jan. 17, at Bright Funeral Home chapel. Burial was in Pine Forest Memorial Gardens.

She was born in Franklin County and was a seamstress for Tom-Togs.

Surviving: husband, Rupert Perry; daughters, Melissa Gourley of Wake Forest, Denise Ferguson of Cary; mother, Hazel Beck of Wake Forest; sister, Jean Temple of Raleigh; brothers, Willie Ferguson of Wake Forest, Ronnie Ferguson of Zebulon; three grandsons:

She was preceded in death by her son, Ricky Ferguson.

RUBY

PERRY

O Zebulon Record THUR 13 AUG 1992 Zebulon, NC

Ruby P. Stevens

Ruby Perry Stevens, 63, of Zebulon, died Tuesday, Aug. 4. Funeral was 2 p.m. Thursday, Aug. 6, at L. Harold Poole Funeral Service Chapel. Burial was at Gethsemane Memorial Gardens.

Surviving: husband, Lonnie D. Stevens; sons, Larry Stevens and Randy Stevens, both of Raleigh; daughter, Vicki S. Bouton of Zebulon; sister, Lola Gray Perry of Zebulon.

RUBY

PERRY

○ Notes of RPU Call to Rosa Mae Baker - 2 AUG 2008
Her input on a part of the federal U, I class

I. Federal U, I

A. Little Benny

1. Roena U

a. William Lafayette Johnson

i. Roena Flourace Johnson

md (1) Henry Kearney Perry



(F) Stacey Perry (F)

△ (II) VARJWA PERRY b. APT 1920 [21 MAY 1921] [d 16 SEP 2005]

△ MD (?) KIRBY BRUIT BUNN [b 12 MAR 1924] [d 25 JUL 1980]

△△ (A) KIRBY BUNN MD (?) BETTY JONES

△ (1) TAMMY A. BUNN

△ (B) MITCHELL BUNN

△ (C) DONNIE BUNN

△ (D) HENRY BUNN

△ (III) HILDA MAY PERRY SL 2 AUG 2008

△ MD (?) MARSHAL E. PEARCE

△ (IV) RUBY PERRY - she had epilepsy. Rosa Mae recalls seeing her with a hexam

△ MD (1st) HENRY CLAY ROGERS

MD (2nd) - - DEVER

(V) △ ENNIS PERRY MD (?) ANNA BELLE PEARCE (md 2nd - CHILTON - RPU)

△ (A) JUDY PERRY

↳ 1st 4th BROTHERS:

△ • SIMON PEARCE

△ • EBB PEARCE

See Perry Family - Entry 16 MAR 2009 - Waltham sections - Pg 38

I. Nathaniel Perry b. Abt 1728 & 25 AUG 1790

Δ A. James Perry, 21 b. 1751-1760 d. Apr 1839 md unknown

Δ I. Bennett Perry b. 1781-1789 (?) d. Apr 2 DEC 1840 Bef MAR 1841

Δ md Abt 1808(?) Nancy Cooley b. Abt 1790 d. Apr 1866

Δ 4. John Sidney Perry (b. Abt 1833-Franklin Co., N. C.)

Δ sp: Mary A Upchurch (b. Abt 1836-Franklin Co., N. C.; m. 12 Dec 1854; d. Abt 1922)

[D/O LITTLE BERRY U # 606
SUBAL U, I - HEAD OF CLAN]

Δ 5. Leonard Bennett (Lynn) Perry (b. Abt 1856)

Δ sp: Nellie Catharine (Cassie) Phillips (b. Abt 1858; m. 11 Jan 1877; d. 21 Aug 1923-Harris Twship. Franklin Co., N. C.)

Δ 6. Ada Perry (b. 9 May 1879-Franklin Co., N. C.; d. 7 Mar 1954)

Δ sp: Richard Phillips

Δ 6. John Sidney Perry (b. 8 Mar 1881-Franklin Co., N. C.; d. 7 Feb 1956-Franklin Mem. Hosp. Louisburg, N. C.)

Δ sp: Bessie Fuller (b. Abt 1888-Granville Co., N. C.; m. 17 Sep 1906(Div))

Δ 6. Lassiter Onnie Perry (b. 9 Mar 1884-Franklin Co., N. C.; d. 17 Jan 1951-Youngsville, N. C.)

Δ 6. Paul Perry (b. Abt 1886-Franklin Co., N. C.)

sp: UNKNOWN

Δ 7. Nannie Perry (b. Abt 1918-Franklin Co., N. C.)

Δ 6. Robinson Crusoe Perry (b. 23 Jul 1887-Franklin Co., N. C.; d. 26 Jan 1959-Franklin Co., N. C.)

Δ sp: Naomi (Nancy) Clifton (b. Abt 1890; m. 4 Oct 1908)

Δ 6. Siddie Perry (b. Abt 1888-Franklin Co., N. C.)

Δ 6. Berry Perry (b. 8 Sep 1892-Franklin Co., N. C.; d. 1 Jul 1929-Harris Twship., Franklin Co., N. C.)

Δ 6. Luther (Luke) Perry (b. Abt 1896-Franklin Co., N. C.)

Δ sp: Adna (b. Abt 1898; m. Abt 1922)

Δ 6. Pearl Perry (b. Abt 1898-Franklin Co., N. C.)

Δ 5. James Berry Perry (b. Abt 1858-Franklin Co., N. C.; d. 8 Jul 1940-Youngsville, N. C.)

Δ sp: Lillian M. (Lillie) Mitchell (b. Abt 1873; m. 23 Jun 1903)

Δ 5. William Henry Perry (b. Abt 1860-Franklin Co., N. C.; d. 5 Apr 1907)

Δ sp: Nannie May (b. 18 Jan 1863; m. Abt 1881; d. 11 Oct 1901)

Δ 6. Ina Perry (b. 19 Jul 1883-Franklin Co., N. C.; d. 29 Mar 1957-Franklin Co. Mem Hosp. Louisburg, N. C.)

Δ sp: M. L. Fowler → Δ 7. Luther Fowler (b. Abt 1904)

Δ 6. Henry Kearney Perry (b. 25 Jun 1885-Franklin Co., N. C.; d. 8 Dec 1963-Roger's Nursing Home, Wake Forest, N. C.)

Δ sp: Roena Florence Johnson (b. 16 Aug 1888; m. 10 Dec 1904; d. 2 Mar 1966)

Δ 6. Willie Clyde Perry (b. 6 Jan 1888-Franklin Co., N. C.; d. 2 Sep 1942)

Δ 6. Herbert Redford (Red) Perry (b. 29 Mar 1888-Franklin Co., N. C.;

d. 21 Oct 1957-Ben Franklin Boarding Home, L., N. C.)

Δ sp: Viola Pink Gay (b. 1 Aug 1888-Franklin Co., N. C.; m. 5 Jan 1908; d. 29 Jun 1964)

Δ 7. Jerrell Perry (b. Abt 1910-Franklin Co., N. C.)

Δ 7. William L. Perry (b. Abt 1911-Franklin Co., N. C.)

Δ 7. Stella Mae Perry (b. Abt 1914-Franklin Co., N. C.)

Δ 7. Ned Talmadge Perry (b. Abt 1917-Franklin Co., N. C.)

Δ 7. Mary Sue Perry

Δ 6. Norma Perry (b. Abt 1891-Franklin Co., N. C.)

Δ 6. Verna (Burma) Perry (b. Abt 1893-Franklin Co., N. C.)

Δ 6. Maud Perry (b. Abt 1896-Franklin Co., N. C.; d. 30 Jun 1967-Wake Mem. Hosp. Ral., N. C.)

Δ sp: Lewis Privette

Δ 6. Raymond Myers Perry (b. Abt 1898-Franklin Co., N. C.)

Δ sp: Zoie Perry (b. Abt 1881-Franklin Co., N. C.; m. 11 Dec 1901)

Δ 5. Nancy Perry (b. 15 Mar 1861; d. 21 Jun 1901)

Δ 7. Norman Graham Perry (b. 18 Jul 1908-Franklin Co., N. C.;
d. 19 Feb 1938-Person Co. Roxboro, N. C.)

Δ 7. Nannie Perry (b. Abt 1918-Franklin Co., N. C.)

Δ 7. Lillie Clifton Perry (b. Abt 1910-Franklin Co., N. C.)

Δ sp: Eugene Bennett Strickland (b. 14 Mar 1906-Franklin Co., N. C.; m. 22 Dec 1929)

Δ 8. Eugene Strickland (b. 29 Jun 1931)

Δ 7. Julius L. Perry (b. Abt 1912-Franklin Co., N. C.)

Δ 7. Herbert Moore Perry (b. 10 Aug 1913-Franklin Co., N. C.; d. 6 Apr 1967-Raleigh, N. C.)

Δ 7. Claude Milton Perry (b. 23 Oct 1915-Franklin Co., N. C.; d. 11 Nov 1954-Youngsville, N. C.)

Δ 7. Virginia Perry (b. Abt 1918-Franklin Co., N. C.)

Δ 7. Clyde Perry (b. Abt 1921-Franklin Co., N. C.)

Δ 7. Eugene Perry (b. Abt 1925-Franklin Co., N. C.)

Δ 7. Johnson Perry (b. Abt 1925-Franklin Co., N. C.)

Δ 7. Edward Perry (b. Abt 1928-Franklin Co., N. C.)

Δ 7. Stancy Perry (b. Abt 1905-Franklin Co., N. C.)

Δ sp: Julius J. Wright Sr.

Δ 8. Edward Eugene Wright

Δ 8. Betty Joyce Wright

Δ 8. Alvin Cole Wright

Δ 8. Julius J. Wright Jr.

Δ sp: UNKNOWN

Δ 9. Juliann Wright

Δ sp: Mr. Baker

Δ 10. Jennifer Baker

Δ 7. William Henry Perry (b. 10 Oct 1907-Franklin Co., N. C.;
d. 7 Nov 1987-Wake Co., N. C.)

Δ sp: Maggie Privette (b. Abt 1911; m. 12 Mar 1927; d. 24 Sep 1995)

Δ 8. Doris A. Perry (b. Abt 1929)

Δ 8. Barbara Perry (b. 21 Jan 1936-Franklin Co., N. C.;
d. Apr 1973-Wake Co., N. C.)

Δ 7. John Perry (b. Abt 1909-Wake Co., N. C.)

Δ 7. Ennis Perry (b. Abt 1911-Franklin Co., N. C.)

Δ 7. Ruby Perry (b. Abt 1914-Franklin Co., N. C.)

Δ 7. Murphy N. Perry (b. 31 Oct 1915-Franklin Co., N. C.; d. 24 May 1983)

Δ 7. Mary B. Perry (b. Abt 1918-Franklin Co., N. C.)

Δ 7. Elva H. Perry (b. 6 Aug 1918-Franklin Co., N. C.; d. 11 Sep 1961)

Δ 7. Varina Perry (b. 21 May 1921-Franklin Co., N. C.)

Δ sp: Kirby B. Bunn (b. 12 Mar 1924; d. 25 Jul 1980)

Δ 7. Hilda Perry (b. Abt 1923-Franklin Co., N. C.)

Δ 7. Florence B. Perry (b. Abt 1929-Franklin Co., N. C.)

RUBY

PERRY

①

XIN-56251

DESCENDANTS OF THE JUBAL U, I / LITTLE BERRY U SUBCLAN
- DOWNLOAD BY RPH 2 JUL 2008

1900 - CENSUS - DUNN TWP
FRANKLIN CO, NC

1910 CENSUS, LITTLE RIVER TWP
WAKE CO, NC

Name	W ^P 24 YRS	B APT	Age
William J Johnson		1855	45
Nancy A Johnson	[U, 6]	1857	43
Berry C Johnson	SON	1881	19
Charley D Johnson	SON	1882	18
Roena F Johnson	DAU	1889	11
Jollie B Johnson	SON [ZOLLIE]	1892	8
Cocher m Johnson	SON	1896	4
Lutha R H Johnson	SON	1898	2

Name	M ^D YEARS	B APT	Age
Henry Parry	HEAD	1885	25
Florence Parry	WIF [3, 3]	1888	22
Stancey Parry	DAU	1904	6
William Parry	SON	1907	3
John Parry	SON	1909	4/12

1920 CENSUS, DUNN TWP
FRANKLIN CO, NC

I. JUBAL U, I - HEAD OF CLAN

A. LITTLE BERRY U

I. ROENA U

△ a. W^M LAFAYETTE JOHNSON

△ MD() NANCY A. PEARCE

△ i. BERRY C. JOHNSON "BUD"

△ ii. CHARLIE DAVID JOHNSON

△ iii. ZOLLIE BRYAN

△ JOHNSON (MD) PEARCE

△ iv. ROCHER MAULTIS

JOHNSON

△ v. RUFUS HARRISON

JOHNSON

△ vi. ROENA (FLORENCE)

JOHNSON MD APT 1905

△ HENRY K. PERRY "BUD"

△ s/o HENRY PERRY

△ (I) STANCEY PERRY b APT 1905

△ (II) WILLIAM H. PERRY b APT 1907 (BILL)

△ (III) JOHN PERRY b APT 1909

△ (IV) ENNIS PERRY b APT 1911

△ (V) RUBY PERRY b APT 1914

△ (VI) MURPHY PERRY b APT 1916

△ (VII) ELSA PERRY b APT 1918

△ (VIII) MARY BLACKLEY PERRY b APT 1918

△ (IX) VARINA PERRY b APT 1920

1930 CENSUS, DUNN TWP
FRANKLIN CO, NC

Name	M ^D AGES	DWNS	B APT	Age
Henry K Perry	20, 18	HEAD	1885	45
Florence Perry		WIFE	1887	43
Ruby Perry		DAU	1914	16
Murphy N Perry		SON	1916	14
Mary B Perry		DAU	1918	12
Varina Perry		DAU	1920	10
Hilda Perry		DAU	1923	7
Florence B Perry		DAU	1928	1
Julius Wright	MD AGES 29, 22	SIL	1901	29
Nanny S Wright		DAU	1906	24
Julius J Wright		GS	1929	9/12

△ (X) HILDA MAE PERRY b APT 1923

△ (XI) FLORENCE B. PERRY b APT 1928

△ (XII) NANNY S. PERRY b APT 1906

△ MD APT 1928 (?) JULIUS WRIGHT

b APT 1901

△ (A) JULIUS J. WRIGHT b APT 1929

△ (XIII) LOIS LEE PERRY

NOT IN ABOVE CENSUS - RPH

2 NAMES RECALLED BY SEMMA ROGERS 15 MAY 2008

ENNIS

"BUD"

STANCEY RPH

MD AGES 29, 22

ON COUNTY LINE RD

RUBY PERRY

XJD-56251

(2)

O The Zebulon Record THUR 3 JUL 1986 Zebulon, NC

Ruby P. Deaver

Mrs. Ruby Perry Deaver, 72, of Zebulon, formerly of Baltimore, died Wednesday, June 25. Funeral was Friday morning at the Brown-Wynne Funeral Home chapel in Zebulon, with burial in Indiana, Pa.

Surviving: sisters, Mrs. Stacey Wright of Louisburg, Mrs. Varina Bunn and Mrs. Mary Perry, both of Zebulon, Mrs. Hilda Pearce of Raleigh, Mrs. Lois LeBorio of Wendell; brothers, William Perry and Ennis Perry, both of Route 1, Youngsville.

○ From Perry Family - Entry 16 MAY 2009 - W^m Winston Perry Section
 - Pg 17 - work of mank Perry

- △ I. William Winston Perry "Little Billy" b. Abt 1726
 - △ md Abt 1744 (?) Martha Hollowell b. Abt 1720 d. Abt OCT 1807
 - △ A. James Winston Perry b. 7 JUL 1746 (?) d. JAN 1815
 - △ md 14 AUG 1778 (?) Mary Ann Cooper
 - △ 1. Burrell Perry b. Abt 1798 (FC, NC) d. Apr 1837 (FC, NC) (FC, NC)
 - △ md ~~7~~ 7 NOV 1807 (?) Mary Abbott "Pally" b. Abt 1788 d. Abt 1862
 - △ a. Clinton Henry Perry b. Abt 1822 (FC, NC) d. Abt 1880
 - △ md 30 MAY 1849 (?) Mary Jane Andrews b. Abt 1821 d. 1866
 - i. Allen Canady Perry

5. Allen Canady Perry (b. 18 Nov 1851-Franklin Co., N. C.; d. 18 Nov 1920-Dunn's Twship., Franklin Co., N. C.)

△ sp: Martha Helen Upchurch (b. 11 Nov 1855; d. 10 Feb 1935) [D/O BUCKLEY A. U., JR of the Richman & U., III / Bunkely A. U., Sr Subclass.]

- △ 6. Mary Elizabeth Perry (b. 3 Nov 1875-Franklin Co., N. C.; d. 18 Apr 1955-Spring Hope, N. C.)
 - sp: Nathaniel B. Lewis
- △ 6. Sidney T. Perry (b. 15 Dec 1876-Family Cem. Franklin Co., N. C.; d. 26 Jun 1896)
- △ 6. Wiley Jackson Perry (b. 20 Aug 1879-Franklin Co., N. C.; d. 24 Feb 1954-Rex Hosp., Ral., N. C.)
 - △ sp: Iva E. Williams (b. 5 Feb 1889-Franklin Co., N. C.; m. 7 Dec 1905; d. 21 Jul 1966-Wake Mem. Hosp., Ral., N. C.)
 - △ 7. Mary L. Perry (b. Abt 1908-Franklin Co., N. C.)
 - △ 7. Sidney P. Perry (b. 20 Dec 1909-Franklin Co., N. C.; d. 25 Jul 1970)
 - △ sp: Mary Pauline Beddingfield (b. 17 Dec 1910; m. Abt 1928; d. 4 May 1940)
 - △ 7. Tyras Ballard Perry (b. 19 Apr 1914-Durham, N. C.; d. 20 Oct 1969-V. A. Hosp., Durham, N. C.)
 - △ 7. Wiley Jackson Perry Jr. (d. Abt 1917)
- △ 6. Annie Lee Perry (b. 12 Jun 1885-Franklin Co., N. C.; d. 22 May 1952-Zebulon, N. C.)
 - △ sp: Thaddeus E. Hinnant (b. Abt 1880; m. 8 Nov 1905; d. 6 Nov 1961-Louisburg, N. C.)

- △ 6. James Fredrick (Fred) Perry (b. 17 Apr 1887-Franklin Co., N. C.; d. 3 Oct 1970-At home, Rt. # 2 Zebulon, N. C.)
 - △ sp: Lula G. Mullens (b. 8 Nov 1886; m. 13 Sep 1908; d. 3 Dec 1978)
 - △ 7. Bruce A. Perry (b. Abt 1909-Franklin Co., N. C.)
 - △ 7. Kenneth S. Perry (b. 5 Oct 1910-Franklin Co., N. C.; d. 29 Jan 1997)
 - sp: Mozelle C. (b. 7 Nov 1912)
 - △ 7. Ruby L. Perry (b. Abt 1915-Franklin Co., N. C.)
 - △ 7. Margaret V. Perry (b. Abt 1918-Franklin Co., N. C.)
 - △ 6. Henry Poindexter Perry (b. 6 Dec 1889-Franklin Co., N. C.; d. 5 Feb 1976)
 - △ sp: Pattie Pearl Richardson (b. Abt 1895; m. 15 Dec 1912)
 - △ 7. Mildred Perry (b. 20 Jun 1927-Nash Co., Spring Hope, N. C.; d. 2 Feb 1966-Wake Mem. Hosp., Ral., N. C.)
 - △ sp: George F. Kennedy
 - △ 6. Raymond Allen Perry (b. 15 Jun 1892-Franklin Co., N. C.; d. 16 Feb 1977)
 - △ sp: Lucy B. Tant (b. 18 Apr 1893; m. 24 Dec 1911; d. 23 Nov 1986)
 - △ 7. Claude Stephen Perry (b. 19 Oct 1912-Franklin Co., N. C.; d. 31 Mar 1973)
 - △ sp: Pansy Parker (b. 14 Jan 1917; d. 21 Sep 1971)
 - △ 7. Martha Hazel Perry (b. 3 Jan 1914-Franklin Co., N. C.; d. 5 Jun 1926)
 - △ 7. Clyde J. Perry (b. 21 Jul 1916-Franklin Co., N. C.; d. 29 Nov 1972)
 - sp: Blonnie S. (b. 17 Nov 1915)
 - △ 7. Betty Sue Powell (b. 15 Jan 0019; d. 12 Apr 1937)

- △ 7. Willie Boyette Hinnant (b. 1 Sep 1906-Franklin Co., N. C.; d. 25 Mar 1973)
 - △ sp: Ollie Thomas Wester
- △ 7. Edgar Lee Hinnant (b. 9 Feb 1908; d. 16 Jun 1908)
- △ 7. Helen Varona Hinnant (b. 17 Apr 1909; d. 6 Jan 1983)
 - △ sp: Earl Ray Vaughan
- △ 7. Gertrude Mae Hinnant (b. 1 Jun 1912; d. 28 Nov 1999)
 - △ sp: Ned Cecil Bullock
- △ 7. Allen Woodrow Hinnant (b. 23 May 1914; d. 13 Apr 1999)
 - △ sp: Ruth Virginia Bell Pearce
- △ 7. Mary Kathryn Hinnant (b. 27 Sep 1917; d. 12 Mar 1977)
 - △ sp: Alfred Lee Daniels Whesless
- △ 7. Thaddeus Edgar (Peter) Hinnant Jr. (b. 13 Oct 1919; d. 16 Dec 1984)
 - △ sp: Erma Jean Beddingfield

RUBY L PERRY

Wakelon Record THUR 29 FEB 1996 Wakelon, NC



Wakelon reunion

Photo by J.L. McGee

Wakelon High School's class of 1956 held its 40th reunion April 20 at Big Ed's Meeting Place in Wendell. Benny Mitchell was master of ceremonies and Ed Ellington gave the invocation. Tony Pearce lit candles in memory of four classmates who had passed away. J.L. McGee presented a "get acquainted again" slide presentation. The class poem was read by Jenny W. Privette. Betty Baker Turner, author of the class history, presented it to the group. Aubrey Gay presented the last will and testament, and door prizes were awarded by Ruby O. Perry. Attending were (from left, front row) J.L. McGee, Nannie Vee Upchurch, Nancy A. Perry, Barbara R. Murray, Harriett P. Pittman, Betty B. Privette; (second row) Jenny W. Privette, Betty B. Turner, Ruby O. Perry, Benny Mitchell, Pearl W. Ayscue, Wayne Boykin; (third row) Durwood Brannan, Aubrey Gay, Tony Pearce, Bobby Croom, Victor Pace, Lelon Creech; (back row) Vernon Pearce, Billy Bolton, Basil Perry, Louis Pearce, Roger Pearce, Billy Tant and Talmadge Alford.

BENNY MITCHELL

ED ELLINGTON

TONY PEARCE

J. L. MCGEE

JENNY W. PRIVETTE

BETTY (BAKER) TURNER

AUBREY GAY

RUBY O. PERRY

NANNIE VEE U

NANCY A. PERRY

BARBARA R. MURRAY

HARRIETT P. PITTMAN

BETTY B. PRIVETTE

JENNY W. PRIVETTE

BETTY B. TURNER

BENNY MITCHELL

PEARL W. ASCUE

WAYNE BOYKIN

DURWOOD BRANNAN

BOBBY CROOM

VICTOR PACE

LELON CREECH

VERNON PEARCE

BILLY BOLTON

BASIL PERRY

LOUIS PEARCE

ROGER PEARCE

BILLY TANT

TALMADGE

ALFORD

RUSSELL LEE PERRY, SR

○ The Apex Herald WED 19 JUN 1996 Apex, NC

I. Russell Lee Perry, Sr ↑

md (1) Beatrice Clayton

A. Russell Lee Perry, Jr

B. Andra Perry
md (1) -- Price

C. Sharon Perry
md (1) -- McEleny

D. Marilyn Perry
md (1) -- ROUTREE

RUSSELL L. PERRY SR.

Russell Lee Perry Sr. of Apex died Wednesday, June 12, 1996. Funeral services were held Saturday, June 15, at Apex Funeral Home. Interment was at Restlawn Memorial Gardens, Raleigh.

Surviving: wife, Beatrice Clayton Perry; four children, Russell Perry Jr. of McDonough, Ga., Andra Price of Youngsville, Sharon McEleny of Fairfax, Va., Marilyn Routree of Apex; nine brothers and sisters; eight grandchildren.

RUSSELL LEE PERRY, JR

○ The Apex Herald WED 19 JUN 1996 Apex, NC

- I. Russell Lee Perry, Sr
md (1) Beatrice Clayton
- A. Russell Lee Perry, Jr
B. Andra Perry
md (1) -- Price
- C. Sharon Perry
md (1) -- McEleny
- D. Marilyn Perry
md (1) -- ROUTREE

RUSSELL L. PERRY SR.

Russell Lee Perry Sr. of Apex died Wednesday, June 12, 1996. Funeral services were held Saturday, June 15, at Apex Funeral Home. Interment was at Restlawn Memorial Gardens, Raleigh.

Surviving: wife, Beatrice Clayton Perry; four children, Russell Perry Jr. of McDonough, Ga., Andra Price of Youngsville, Sharon McEleny of Fairfax, Va., Marilyn Routree of Apex; nine brothers and sisters; eight grandchildren.

XID-28285

RUSSELL PAUL PERRY



LINDA ANN DENNIS

"PB"

RUSSELL ANN

WALLACE WAYNE

PHOTO IN PACKET REC'D 6 FEB 2013 BBRVA FROM MILEY ALBERT PERRY - P.B. DENNIS

FROM LTR 29 NOV 2012 LINDA ANNE PERRY TO RPH

I. Percy Bennett Perry s/o Bessie Estelle U of the Nathan U. I/Gilbert
u Surbelan - Bartley Jefferson U Linb. BRIAR CRK. MEM

△ A. Percy Buffalo Perry "P.B." d. 6 JUN 1978 (1) (BUR' CEM, WAKE CO., NC)
△ Md 1955 (Miami, Dade Co. FL) Fleta Ann Adcock b 4 SEP 1937
(Headland, Henry Co. AL) d. 16 JAN 2005

△ 1. Dennis Lee Perry "DEE BUG" b 2 JUN 1956 (Miami, Dade Co. FL)
NEVER MARRIED

△ 2. Russell Paul Perry b 15 OCT 1958 (Raleigh, Wake Co., NC)
d 18 MAR 1982

△ Md (1) HEIDI HARDEN in Raleigh, Wake Co., NC

a. NO ISSUE

△ 3. Wallace Edwin Perry "SR WALLY" b 18 JAN 1960 (Miami, FD)

△ Md (1st) 1980 (Raleigh, NC) Barbara Ann Berg 1 - DIVORCED

△ Md (2nd) 1985 - Partner - Linda Creel 2)

△ Md (3rd) - Partner - Sheri Sandy 3)

△ a. H. Ricky Paul Perry

△ Md (1) LINSY JOHNSON

i. Noah Lee Perry b 13 SEP 2001 (Wake Co., NC)

ii. Richard Triston Perry b NOV 2012 (Wake Co., NC)

(Mather unknown)

b. 2) Wallace Edwin Perry, Jr b 1985 (Wake Co., NC)

c. 3) Elyzabeth Anne Sandy b 26 OCT 1985 (26 OCT 1986?)

△ Md (1) (Wake Co., NC) Christopher Lee Harris

i. Claire Elyzabeth Harris

d. 3) Felicia Dawn Sandy b 7 OCT 1988

Md (1) - Partner?

i. Edgan Sandy b 10 OCT 2006 (Wake Co., NC)

ii. NEVEN Sandy b 18 MAR 2008 (Wake Co., NC)

iii. AIDEN RAY Sandy b 24 NOV 2010 (Wake Co., NC)

iv. TRINITY JASLEN Sandy b 3 FEB 2008 (Wake Co., NC)

4. Linda Anne Perry

△ Md (1st) (1) Douglas Holland Erwin

△ Md (2nd) 4 OCT 19XX (Wake Co., NC) JACK DEBNAM

a - NO ISSUE 29 NOV 2012

5. Larry Wayne Perry b 13 NOV 1964

Md (1st) PARTNER - - HILL 2)

Md (2nd) PARTNER - BARBARA POLOSKE 2)

a. 4) BRITTANY GREEN HILL Md (1) MATTHEW M'CLAMB b 29 NOV - b

2) i. FAITHLYN M'CLAMB b 11 JUL 2011

b. AVINA LILLY POLOSKE

STILL JEWEL 29 NOV 2012

Md (3rd) - PARTNER - ALISHA 3)

△ c. 3) AUTUM JEWELL PERRY

△ d. 2) HUNTER WAYNE PERRY

3 FEB -

RUSSELL PAUL PERRY

(2) XFD-28285

① See H15JUL1991 Evelyn Clyde Wilson DRPM

I. Percy Barnett Perry of the Waddan U, I/ Gilbert
Upchurch subclass

A. Percy Buffalo Perry "P.B." b 1529 d 1965
md 1956 Ann Adcock

1. Russell Paul Perry b 15 OCT 1957

2. Dennis Lee Perry b 1959

3. Wallace Edmen Perry b 1960

4. Linda Ann Perry b 1963

5. Larry Wayne Perry b 1965

② See Str 69 EP 1991 Evelyn Clyde Wilson DRPM

RPP b 15 OCT 1955 (Raleigh, NC) d 18 MAR 1982. md
but had no issue.

③ From Profile of Wiley Albert Perry - Entry 4 DEC 2012. RPP
committed suicide. 2 of his 3 brothers now in prison

④ RPP Download - 28 JAN 2013

Name:	Russell Paul Perry	Birth State:	North Carolina
Gender:	Male	Residence County:	Wake
Race:	White	Residence State:	North Carolina
Marital Status:	Married	Date of Death:	18 May 1982
Social Security Number:	240908797	Death County:	Wake
Age:	25	Death State:	North Carolina
Date of Birth:	15 Oct 1956	Autopsy:	Yes
Birth Location:	North Carolina	Institution:	Home
		Attendant:	Medical Examiner
		Burial Location:	Burial in state

① The Zebulon Herald 23 JAN 1986 Zebulon, NC

Perrys celebrate 65th anniversary

Mr. and Mrs. George Max Perry of Wendell were honored on their 65th wedding anniversary Jan. 2 by their children.



Perry is the son of the late Mr. and Mrs. D.H. Perry of Zebulon and his wife, Minnie, is the daughter of the late Mr. and Mrs. M.H. Perry of Zebulon.

The couple's children are S.M. Perry of Zebulon, Margaret Henry of Dunn, R.V. Perry of Raleigh, and R.P. Perry of Bartlesville, Okla. They have 10 living grandchildren and 10 great-grandchildren.

I. D. H. PERRY

I. M. H. PERRY

A. GEORGE MAX PERRY ← MARRIED → A. MINNIE PERRY

1. S. M. PERRY

2. MARGARET PERRY MR () -- HENRY

3. R. V. PERRY

4. R. P. PERRY

② R P U Entry 21 JUL 2010

I. Elizabeth Foster Ray D 10 Allen Hayward Ray of the Richard U, III / James U, VII Zebulon - Early Aunt U Line

A. George Maxwell Perry

1. R. V. Perry

2. R. P. Perry.

○ From: History of Edwards-Perry & Allied Families - 1992
Pg 161 - Family of John Perry, Sr one of 7 Perry Brothers

John Perry, Sr.
will 15 Mar 1796
Franklin Co., NC

↓

1. Solomon Ruffin Perry.....m. Louisa Crudup
d. ca 1815
2. Ruth Perry.....m. 14 Nov 1789 John Hall
3. Rebecca Perry.....m. Ferrall
4. Mary Perry.....m. 1 May 1774 Matthew Strickland
5. Alsebeth Perry.....m. Conyers
6. Burwell "Busky" Perry
will 1816
7. John "Flat" Perry
will 1828
8. Jeremiah "Ridge" Perry.....m. 1 Jan 1790 Martha Hartsfield
9. Abraham Perry
10. Ann Perry.....m. Baker
11. Frances Perry.....m. John Richards
12. Bennett H. Perry ?
will 1840/41

(Not in John's will, but Burkely, s/o Bennett, said to have been.)

○ See Str 6 OCT 1995 Carolyn Edwards to RPH

I. James Perry - came to NC ca 1780

A. John Perry

1. Ruth Perry md Fenner Young
2. Cynthia Perry md William R. Norton
3. Emilie Perry [Emily Perry]
md Kerney H
4. Berlina Perry md Wiley S. Clayton
5. Calum Perry
6. Wesley Perry
7. Allen Perry
8. Fabian Perry
9. Robert Perry

○ From Feb 22 MAR 1997 Carolyn Edwards to RPA

[Some of the info below from Perry Prints in the Sands of Early America by Herbert L. Perry & Elizabeth B. Buffa + some from research of Carolyn Edwards - RPA]

- I. James Perry - From VA to NC about 1780 - Not one of 7 brothers
- A. Bennett Perry mtd 17 MAY 1808 (Wake Co, NC) Nancy Cooley, probably dau of John Cooley, Sr. Bennett's will probated in 1841 - a Nancy listed as heir, probably his cousin
- | | |
|---------------------|------------------|
| 1. Luanda Perry | 4. Mary Perry |
| 2. Brantley Perry | 5. Esther Perry |
| 3. Rutherford Perry | 6. Bennett Perry |
- B. James Perry mtd 30 DEC 1812 (Franklin Co, NC) Mary Pearce "Polly" daughter of Stephen Pearce
- C. Ephraim Perry mtd about 1819 Agnes Gay (she was mtd when Thomas Gay gave her a deed of gift in 1819)
- D. Robert Perry
- E. John Sidney Perry mtd 12 DEC 1854 (?) Mary A. Upchurch
- | | |
|---|-----------------|
| 1. Calvin Perry | 2. Wesley Perry |
| 3. Allen Perry | 4. Fabius Perry |
| 4. Robert Perry mtd Julia Ann Spright | |
| 5. <u>Ruth Perry</u> mtd 21 JAN 1870 (?) Fennel Young | |
| 6. Cynthia Perry mtd 31 MAR 1843 (?) William A. Harton
→ Wake Co, NC | |
| 7. Emilee Perry mtd 22 NOV 1830 (Wake Co, NC) Kerney H | |
| 8. Berline Perry mtd 29 OCT 1845 (Wake Co, NC) Wiley A
Clyton | |

RUTH

PERRY

(3)

From It's 22 MAR 1997 Carolyn Edwards to RPA

I. John Perry - will 1796 "old John Perry"

A. Ann Perry
md Henry Baker

1. Elizabeth Baker

md Osborne Gay
(Ausbonne)

X. Thomas Gay, Sr

↓

1. Osborne Gay

2. Thomas Gay, Jr

3. Agnes Gay md
Ephraim Perry

4. Frances Gay md
William U

5. Aley Gay md
Joseph Young*

a. Agnes Young
md Calvin U

b. Fenner Young
md 21 JAN 1840
(Wake Co, NC)
Ruth Perry ↑

* Joseph Young md (1st)

Mary - - and had:

- Bryant Young md 18 MAY 1843
William Perry
- Wright Young

RUTH

PERRY

① Zelulon Record THUR 9 MAY 1996 Zelulon, NC

I. WATSON EARL WHITE

M&C) RUTH PERRY ↑

A. BREUDA WHITE

M&C) ROBERT L. BASS

1. ROBIN BASS (F) M&C) -- GOWERS

2. KELLEEE BASS (F) M&C) -- CLARK

3. SUSAN BASS

4. MICHAEL BASS

5. JOHN WATSON BASS

B. JILL WHITE M&C) -- LEWIS

C. NELL WHITE M&C) -- LONG

D. BRYANT WHITE

Brenda W. Bass

Brenda White Bass, 47, of Edenton, died Tuesday, April 30. Funeral was Saturday, May 4, at Edenton Baptist Church. Burial was in Beaver Hill Cemetery.

Born in Chowan County, she was the daughter of Ruth Perry White of Edenton and the late Watson Earl White, and the wife of the late Robert L. "Bob" Bass. Mrs. Bass was the office manager for Fueston Wood Products of Edenton and a member of the Church of Jesus Christ of Latter-day Saints.

Surviving: her mother; daughters, Robin Bass Gowers of Salt Lake City, Utah, Kellee Bass Clark of St. George, Utah, Susan Bass of Edenton; sons, Michael Bass and John Watson "J.W." Bass, both of Edenton; sister, Jill Lewis of Spring Hope, Nell Long of Aydlett; brother, Bryant White of Charlotte; three grandchildren. Arrangements by Evans Funeral Home, Edenton.

ROTH

PERRY

① See Profile - Charlene Evelynne Horton - Entry 20 DE 1990

Ruth Perry Wathum of Wake Forest, NC was listed as GM of Charlene Evelynne Horton of Zebulon, NC when Charlene md on 18 NOV 1990 in Zebulon, NC.

I. William Jasper Stallings

of the Richard II, III / Bushely
a subsidiary

A. Herbert Edward Stallings
md Oma Pearce

1. Evelynne Stallings md Waddell Horton

2. Charlene Evelynne Horton

[Note: since Oma Pearce was one GM of Charlene the other Ruth Perry must have been the MOT of Waddell Horton. - RPH]

RUTIH

PERRY

○ JARVIS WESLEY PERRY, SR BOOK BY Ned Klapp Perry, Sr - 2007

I. Phillip Perry III b 1685 (?) d JUL 1851
 md (1) Joan Hunter^{II} b 1700 d 1742
 md (2nd) Judith Hunter b 1716 (Perguinaw Co, NC)

A. Jeremiah Perry b 31 MAR 1731 d 16 OCT 1778
 md (1) Jane - - b 1718 (?) d 1734

1. John Perry "Speck" b 18 JUN 1769 (Franklin Co, NC)
 d 12 DEC 1859 (Russell Co, AL)

2. Willis Perry md AWT 1799 (Ruth Strickland b 5 SEP 1779)

b 31 JUL 1756 (FC NC) d 6 SEP 1843 (?) D/o Matthew Strickland & Mary Perry
 md (1) Kiddy -

3. B. Russell Perry
 b 16 FEB 1767 (?) MD
 d 11 DEC 1789 (FC NC)

4. Willis Perry b FC, NC d AWT 1850 on Route 1 CA (AT SEA)
 md 16 DEC 1822 (?) Armenia Sanders (she had NC ^{settled 1869} descendants)

i. Wesley B. Perry^{CSN} b 1829 (FC, NC) d 25 AUG 1864
 (Roanoke Station, VA)

md 12 DEC 1855 (FC, NC) Elizabeth Horton

5. Jeremiah Perry, Jr "Redhead" b 1757
 md (1) "Redhead" b 1821 (FC, NC) d 1889 (FC, NC) D/o Lullie
 Horton + Martha Sanders

(I) Emma Foster Perry "Laz" b 22 NOV 1858 (FC, NC) d 23 AUG 1933 (FC, NC)
 md 3 FEB 1891 (FC, NC) Mathe Florence Pearce b 24 AUG 1875 (FC, NC)
 d 13 MAR 1940 (FC, NC) D/o Mose Pearce + Frances - -

For Descendants see separate extract

(II) John Breckinridge Perry b 1 NOV 1856 (FC, NC) d 20 JAN 1922 (FC, NC)
 md (1) Elizabeth

(III) Charles Wesley Perry b 2 JUL 1861 (FC, NC) d 14 JAN 1938 (FC, NC)

md 20 JAN 1920 (FC, NC) Amy Jane Pearce

b Strickland Perry d 1857^(AR) ii. Repei Perry md (1) Duncan Bunn

md (1) Candace R. Dunn^{b 11 DEC 1824 (W. NC)} iii. Candace Perry md (1) Atlas Denton

c. Mary Perry i. Jane Perry md (1) James Rhodes

md (1) Terrel Brooks b TX v. Adaline Perry md (1) W. M. Denton

d. John Madison Perry v. Ledia Perry (F) NM

b 1812 (AR) iii. Adelia Perry md (1) W. Calvin Strickland

e. Ruth Perry md (1) Mathie Matthews

f. Amyyellie Benson Perry d 1863 (Opelika, AL) md W. W. Carlyle

g. Eliza Perry md (1) Eli Stroud b Low Co, AL

h. Patience Perry md (1) Mark Vance b AR

i. Frances Perry md (1) Reuben Ransom

j. Jane Nix

RUTH ELIZABETH PERRY

①

XID-59034

① Zebulon Record THUR 12 MAR 1998 Zebulon, N

RUTH PERRY ↑

MYERS WALTER PAGE

Ruth P. Page

Ruth Perry Page, 85, of Zebulon, died Saturday, March 7. Funeral will be at a later date.

She was the widow of Myers Walter Page.

Surviving: daughter, Harriett Elizabeth Page of Hague, Netherlands; sons, Cordell Page of Swathmore, Pa., Larry Page of Charlotte; four grandchildren. Arrangements by Massey Funeral Home, Zebulon.

○ From Pocket Handled A R.P.U. by Lucille Inez Hodge 10 JUN 2010

- I. Richard U, III - Head of clan → A. James U, VII → Gully Ann U L.A.H. 1798
- Δ f. Albert Haywood Ray b. 6 JUN 1830 (Wake Co, NC) md 1853 (FG, NC)
- Δ Jacqueline Sumner Bryant "JACKIE" b. 22 JUN 1828 - All of their children were born in Wake Co., NC.

Albert, Jacky and their children attended Hopkins Chapel Baptist Church (founded in 1851). This church is located about a mile from their house. Albert's brothers Henderson and Burwell lived between his house and the church. The preacher often visited in the home of Albert and Jacky. See letter Monroe T. Ray (Albert and Jacky's son) wrote to his brother George's daughter, Lucie Ray Hodge, dated November 30, 1937. This letter tells about the building up of Hopkins Chapel Community and the church just before, during and after the Civil War.

INFO NEW TO R.P.U. ON THIS CHILDREN →

ii. Mania Thomas Ray md (1st) Nora Weatherspoon md (2nd) Betty Horton.

- Δ (I) Albert Ray
- Δ (II) Hal Ray
- Δ Δ (III) Bessie Ray md (1) Daniel McNeill
- Δ Δ (IV) Mary Ray d. 21 FEB 1900 md (1) Julius Palmer.

iii. John Daniel Ray

Never married Lawyer
He was buried across the road from the house in the Ray Cemetery started at his death on the west side of the schoolhouse

iv. Temperance Ann Ray md (1) John Gay

v. Joseph Haywood Ray - 1950's 1st mg

- Δ Δ Children - Bircha married W. M. Duke
- Δ Bessie
- Δ Lillie married a Gay
- Δ Flossie married a Hughes
- Δ Mary married a Parrish
- Δ Cosy
- Δ Willie
- Δ Frank
- Δ Royal
- Δ Claude Henry

- Δ Δ Hettie married John Graham Doyle
- Δ Δ Bertie married C. D. Johnson
- Δ + Δ Martha married M. C. Privette
- Δ + Δ John Daniel married Bessie Jane Pearce
- Δ + Δ Fred N. married Ivie Privette
- Δ + Δ James A. married Maggie Pearce

vi. George Washington Ray - see separate extract

- Δ W.A.H. Elizabeth Jacky (Bettie) - 9-26-1869 - 11-28-1954
- Δ married Daniel Hill (Sonny) Perry 12-20-1888
- Δ Δ Children - Pearl Hill married Ebbie Bryant Martin
- Δ Δ Ivey Hughes Rebecca Jacky married Coley Bridgers
- Δ Δ Ruth Elizabeth married Myers Walter Page
- Δ Δ Allen Haywood married Mamie Bunn
- Δ Δ Edwin Daniel married Mary Ida Young
- Δ Δ George Maxwell married Minnie Cherry Perry

Δ iv. Martha E. - 12-26-1871 -

- Δ married Achie Perry 1-1-1888
- They went to Texas by covered wagon
- Δ Δ Children - Nettie married a Coats
- Δ Δ Bertha married a Coats
- Δ Dan
- Δ Achie
- Δ Albert

FRU HAS PENNY

RUTH R

PERRY

OBITUARY DOWNLOAD BY JENNA LANE U FOR RPU

Paper: News & Observer, The (Raleigh, NC)

Deceased: Ruth R. Upchurch

Date: February 2, 2003

RALEIGH – Mrs. Ruth Upchurch, daughter of the late Nathaniel Perry and Theodosea Blacknell, was born in Franklin County on February 4, 1915 departed this life January 29, 2003.

She joined Smith Temple FWB Church where she served diligently and attended faithfully as long as her health permitted her to do so.

Her affiliations at the church included the Senior Usher Board, Busy Bee Club, Sunday School Teacher and Assistant Superintendant of the Sunday School.

She was preceded in death by her husband of 46 years, James Upchurch.

She was survived by devoted niece, Shirley Johnson (David), nephew, Anthony Guess (Doris), devoted sister-in-law, Mable Guess, all of Raleigh, NC. A host of nieces, nephews, cousins, God-child Shirl Kearney of Kittrell, NC and a devoted friend, Margaret Vines of Raleigh, NC.

Family will receive friends at 1904 Bates Street, Raleigh, NC 27601.

Visitation will be Monday from 12:30-1 p.m. at Smith Temple FWB Church, 322 S. East Street, Raleigh.

Funeral service to follow at 1 p.m. conducted by Rev. Albert McMillan.

Arrangements are being handled by Lea Funeral Home, 2500 Poole Road, Raleigh, NC.

Section: Obit

Page: B10

Copyright (c) 2003 The News and Observer

Paper: News & Observer, The (Raleigh, NC)

Deceased: RUTH R. UPCHURCH

Date: January 30, 2003

RUTH R. UPCHURCH, 1904 Bates Street, Raleigh, Jan. 29. Arrangements by Lea Funeral Home.

Section: Obit

Page: B9

Copyright (c) 2003 The News and Observer

I - - PERRY
A. Nathaniel Perry

mdl) Theodosea Blacknell

Δ I. Ruth R. Perry

Δ mdl) James U

I - - Guess

mdl) Mable

A. Anthony Guess

mdl) Doris --

RUTH R.

PERRY

①

○ See Ltr 26 FEB 2003 Ann Poe to RPU -
FROM: THE NEWS & OBSERVER 2 FEB 2003 Raleigh, NC
FROM: THE NEWS & OBSERVER
30 JAN 2003 Raleigh, NC

WAKE COUNTY

RUTH R. UPCHURCH, 1904 Bates Street,
Raleigh, Jan. 29. Arrangements by
Lea Funeral Home.

Ruth R. Upchurch

RALEIGH - Mrs. Ruth Upchurch, daughter of the late Nathaniel Perry and Theodosea Blacknell, was born in Franklin County on February 4, 1915 departed this life January 29, 2003.

She joined Smith Temple FWB Church where she served diligently and attended faithfully as long as her health permitted her to do so.

Her affiliations at the church included the Senior Usher Board, Busy Bee Club, Sunday School Teacher and Assistant Superintendent of the Sunday School.

She was preceded in death by her husband of 46 years, James Upchurch.

She was survived by devoted niece, Shirley Johnson (David), nephew, Anthony Guess (Doris), devoted sister-in-law, Mable Guess, all of Raleigh, NC. A host of nieces, nephews, cousins, God-child Shirl Kearney of Kittrell, NC and a devoted friend, Margaret Vines of Raleigh, NC.

Family will receive friends at 1904 Bates Street, Raleigh, NC 27601.

Visitation will be Monday from 12:30-1 p.m. at Smith Temple FWB Church, 322 S. East Street, Raleigh.

Funeral service to follow at 1 p.m. conducted by Rev. Albert McMillan.

Arrangements are being handled by Lea Funeral Home, 2500 Poole Road, Raleigh, NC.

I. NATHANIEL PERRY b abt 1884
(Franklin Co, NC) m d () THEODOSEIA
BLACKNELL

A. RUTH R. PERRY b 4 FEB 1915
(Franklin Co, NC) d 29 JAN
2003 (Wake Co, NC. m d ()
JAMES U (They were md
46 years)

1. No issue listed or
found.

NOTE:

A best guess at present is that
Ruth R. Perry had no siblings.
Thus it is possible/likely that

her sister-in-law mentioned in a notice of
her late husband James U - hence Mable
Guess would be nee Mable U and one
presumer. I. - - U

A. James U md Ruth R. Perry
B. Mable U md () - - GUESS

- 1. ANTHONY GUESS M d () DORIS - -
- 2. SHIRLEY GUESS (?)
m d () DAVID JOHNSON

RUTH R.

PERRY

(2)

④ See Biofile of Nathaniel Perry - Entry 4 APR 1990

I. Nathaniel Perry ca 1884 d 26 MAR 1990 (Apex, NC)

He was originally from Franklin Co, NC.

He is survived by a dau Ruth R. U

[nee Ruth R. Perry] of Raleigh, NC.

RUTHA

PERRY

- From Perry Family - Entry 16 MAY 2009 - John Perry Seehans
- △ I. John Perry b 1727 (Franklin Co, NC) d Aft 15 MAR 1796 (Franklin Co, NC) [1 of 7 Brothers] md (?) Sarah Ruffin
- △△ A. Nancy Ann Perry md (?) Henry Baker
- △ I. Nancy Baker b 1785-1790 (?) d Aft 1860 (?) md 16 DEC 1805 (?)
- △ John W(S) Perry [s/o James Perry, Sr b 1751-1780 d Bef MAY 1852 & Gs/o Nathaniel Perry b Aft 1728 - 1 of 7 Brothers] b Aft 1780 (?) d Befor MAY 1852 (?)
- △ a. Rutha Perry b Aft 1810 (Wake Co, NC)
- △ md 21 JAN 1840 (?) Fenner Young
- △ b. Emily Perry b 1 JUN 1813 (?) d 8 DEC 1872 (?)
- △ md 22 NOV 1830 (?) Kearney U. b 8 FEB 1808 (?) d 1 MAY 1883 (Wake Co, NC) [s/o James U, VII & Gs/o Richard U, III - Head of clan]
- △ i. Calvin W. U b Aft 1837 md 17 JUL 1859 (?)
- △ Adaline S. Freeman b 6 MAY 1842
- △ [?] Walter U b Aft 1868
- △ [?] Mary U b Aft 1870
- △△ B. Francis Perry b Aft 1790 (?) md (?) John Richards
- △ I. Francis Richards b Aft 1790 (FC, NC) d Aft 1850 (WC, NC)
- △ md 3 MAY 1802 (?) Robert S. Perry b Aft 1775 (?) d 23 JUN 1836 (WC, NC)
- △ a. Ritz Perry b 26 DEC 1804 (WC, NC) - see separate extract
- △ b. Hicksey Perry
- △ sp: Mr. Walker (m. 24 Jul 1820)
- △ 5. Zuk Walker
- △ 5. J. L. Walker
- △ c. Candis Perry (b. Aft 1816)
- △ d. Robert Burrell Perry (b. 4 Nov 1822; d. Sep 1893 - Texas, USA)
- △ sp: Sarah A. McKinnie (m. 7 Jul 1849)
- △ e. Lucy Perry
- △ f. Margaret Perry
- △ g. Mary Perry b Aft 1825 (FC, NC) - see separate extract
- △△ h. John L. Perry md 1730 OCT 1846 (?) Jane Butler

RUTHERFORD PERRY

FROM ESTATE FILE OF JOHN PEARCE b10 NOV 1987

[S/O PHILIP PEARCE b9 JUN 1935] SEE HIS BDFILE - 29 OCT 2006

P RANKLIN CO, NC - RES 33a, 34, 34a

34a - AUDIT REPORT RE ACCOUNTS OF J.M. COOLEY, ADMR FOR

THE ESTATE OF JOHN PEARCE, SR

ANDERSON (COMMUNICATED) OBTAINED BY THE COURT.

W.S. HARRIS; THOMAS G. RILEY, JOHN C. KIMBLETT

Report 18 MAR 1864 - Receipts: \$52,097.07 - Surplus 3%

Commission = 1,512.91. Also added to the

amount 3% on disbursements = 31.57

still owed the estate: \$48,441.03

33 a & b - An undated report of estate transactions - Date of report.

Amount brought over: \$50,360.58 [A check for the number

in the body of this report coincide with the others

Report dated 18 MAR 1864 - R PD

NUMER RE TRANSACTIONS:

JOHN C. KIMBLETT

S. BRANTLEY

ROBERT JOHNSON

BURRILL RAY

SIMON PEARCE

THOMAS WILLIAMS

R. MITCHELL

B. T. STRICKLAND

A. B. CRUPP

RUTHERFORD PEARCE

ELIZA WILKINSON

R. S. PERRY

BURKLEY PERRY

R. C. FREEMAN

W. W. HOLDEN

W. N. FULLER, Surgeon

BARTRICK MEDLIN - for coffin Ambrose Wylmouth

W. SPIVEY Paul W. Brown [FRANCIS A. WILKINSON]

○ From Ltr 6 OCT 1995 Carolyn Edwards D RPA

The following appeared in "Perry Prints in the Sands of Early America," collected by Hubert L. Perry & compiled by Elizabeth B. Buffa
 [Some from Miss Julia Harris (Julia Hamlet Harris of Chapel Hill, NC)]

I. James Perry - came to NC from VA ca 1780 - connection to 7 brothers
 (All sons lived & d in NC except Crawford probably to old John Perry
 who moved to SC ca 1780) - will 1796

A. Bennett H. Perry - will Franklin Co, NC - made 1840 recorded 1841

- | | |
|---|----------------------------|
| 1. John S. Perry mtd 1854 Mary A. U | 4. Iwinda Perry |
| 2. Bennett Perry | 5. <u>Rutherford Perry</u> |
| 3. Burkely Perry
(or Brantley Perry) | 6. Esther Perry |
| | 7. Mary Perry |

- B. James Perry
 C. Robert Perry
 D. Ephraim Perry
 E. John Perry
 • ←
 F. Crawford Perry

1. Calvin Perry
 2. Wesley Perry
 3. Allen Perry
 4. Fabius Perry
 5. Robert Perry mtd Julia Ann Speiglit
 a. Sara Perry
 b. Lee Perry
 c. Alpha Perry
 d. Anna Perry
 e. Ella Perry
 mtd Thomas Harris & 1892
 i. Thomas Harris & 1947
 ii. Irwin Watkins & 1932
 iii. Julia Hamlet Harris
 & 18 JUN 1965

○ From Feb 22 MAR 1997 Carolyn Edwards to RPH

[Some of the info below from Perry Prints in the Sands of Early America by Herbert L. Perry & Elizabeth B. Buffa + some from research of Carolyn Edwards - RPH]

I. James Perry - From VA to NC about 1780 - Not one of 7 Brothers

A. Bennett Perry mtd 17 MAY 1808 (Wake Co, NC) Nancy Cooley, probably dau of John Cooley, Sr. Bennett's will probated in 1841 - a Nancy listed as heir probably his widow

- | | |
|----------------------------|------------------|
| 1. Lucinda Perry | 4. Mary Perry |
| 2. Brantley Perry | 5. Esther Perry |
| 3. <u>Rutherford Perry</u> | 6. Bennett Perry |

B. James Perry mtd 30 DEC 1812 (Franklin Co, NC) Mary Pearce "Polly" daughter of Stephen Pearce

C. Ephraim Perry mtd about 1819 Agnes Gay (she was mtd when Thomas Gay gave her a deed of gift in 1819)

D. Robert Perry

E. John Sidney Perry mtd 12 DEC 1854 (?) Mary A. Upchurch

- | | |
|---|-----------------|
| 1. Calvin Perry | 2. Wesley Perry |
| 3. Allen Perry | 4. Fabius Perry |
| 4. Robert Perry mtd Julia Ann Spright | |
| 5. Ruld Perry mtd 21 JAN 1870 (?) Fanny Young | |
| 6. Cynthia Perry mtd 31 MAR 1843 (?) William A. Henton
→ Wake Co, NC | |
| 7. Emilee Perry mtd 22 NOV 1830 (Wake Co, NC) Kerney H | |
| 8. Berline Perry mtd 29 OCT 1845 (Wake Co, NC) Wiley A
Clyton | |

RUTHIE PACE PERRY

①

From Sta SAUG 2004 Walter A. Meyer, Jr to RA

I. James Nipper b 1638 (Glasgow, Lanark, Scotland) d APR 1696
(Northumberland) m 1659 (Northumberland) Jane Morris b 1640

A. John Nipper^I b 1660 (Northumberland) (Northumberland)
d JUN 1718 (Northumberland) m d () - - -

1. John^T Nipper II b abt 1680 (Northumberland) d 17 MAY 1743
↳ d Brunswick Co, VA. m 1712 (Brunswick Co, VA) m d () ANNE -
b 1690 d OCT 1752

a. James Nipper b 1721 (Brunswick, VA) d 11 FEB 1793
c Brunswick, VA. m 1762 () Holly Pace b abt 1720

Natural American

I. Paul Bunch / m d () ANN - -
from Johnston
to Wake Co
A. Thompson Bunch
B. Mary Bunch m d ()
- - McNatt

i. John Buckner Nipper b 1780 d 1832 (Wake Co, NC)
m d (1st) Cary Jones b 1764 d 1819 m d 22 FEB 1820
m d (2nd) B I DEC 1810 () Ruth Ray

I. Nellie Nipper
m d () A. F. Bunch

came from hull 11 MAY
1829 w/it Dan Scarborough
& Willie Pace

C. Anne Bunch m d () - - PACE
D. Elizabeth Bunch m d () - - FERRELL
E. Leah Bunch; F. Rachel Bunch
G. Sarah Bunch; H. Ferebee Bunch
H. David Bunch m d 3 AUG 1785 ()
Martha VA DEN "Patsy"

I. Erwin Bunch b abt 1786
d 1829 (Wake Co, NC)
m 13 OCT 1806 (Wake Co, NC)
Cynthia Jordan "Sinty"
o/o James Jordan, Jr &
Basherry Cole

BUFFALO
DEST.
WAKE
CO, NC

1. Henry Bunch m d () Cranty Wumberly
2. Julius Bunch m d () Nancy Rhoads
3. James H. Bunch
4. Susannah Bunch "Susan"
m d () Giles Underhill
5. Mary Bunch "Polly" m d ()
Charles Norton
6. Willie Bunch m d ()
Willie Strickland
7. Nancy Bunch
m d (1st) () Gidd Woodward
m d (2nd) () Berry Howell
8. Martha Bunch m d ()
Willie Lee

TO Guilford
Co, NC in
1850, Greene
Co, AL 1860,
Newton Co,
MS 1870

- * A. Jesse Bunch (m) m d
Martha Norton
- B. FRUSLIP Bunch "R.F."
m d 13 OCT 1806 () Dolly
Nipper BM W^m Griffin
- * C. Samuel J. Bunch m d
Ruthie Pace Perry

TO Greene
Co, AL 1860
& then to
AR

* STAYED IN
WAKE CO, NC

- D. IVEY (IREY) Jackson
Bunch
- E. Phereby Bunch
- F. Riney Bunch (F)
m d - - GRIFFIN
- G. Aley Bunch (F)
m d - - Bogwell

RUTHA

PERRY

(2)

Input from 11 24 APR 2005 Rebecca Christensen Family
 Re Willis Pace b about 1790 - She says his father not known.
 Her research on the Willis Pace b about 1790 family shown below:

PACE	Born Died	1790	1800	1810 Wake NC lost	1820 Wake NC lost	1830	1840	1850	1860	1870	1880	1900
Willis	1790 NC 1854-60 NC		[Thompson Bunch] m <10			Buffalo Dist Wake NC hoh m 30-40	Wake NC hoh m 40-50	Buffalow Wake NC hoh 60 NC	Compiled by Rebecca Christensen, 19 Apr 2004			
WIF #1	1) Polly Gill, 1816	b1790-1800				Buffalo Dist Wake NC f 30-40	WORKING COPY - SOURCE CITATIONS ATTACHED					
1.	female c 1818	b1815-20				Buffalo Dist Wake NC f 10-15						
2.	male c 1820	b1820-1825 b1810-20	Note: may be 2 people			Buffalo Dist Wake NC m 5-10 (10)	Wake NC m 20-30 (20)					
3.	Ruthie ??? [Samuel J. Bunch] This may be wrong - ??Rutha Perry md Samuel Bunch	b1820-25				Buffalo Dist Wake NC f 5-10	Wake NC f 15-20	[Bunch ??] Eagle Rock PO NEastern Div Wake NC 38 NC	[Bunch ??] Eagle Rock PO Marks Creek twp Wake NC 49 NC			
4.	Mary Howerton [Woodson Bolton, 1846]	1822 NC 1884				Buffalo Dist Wake NC f 5-10 (8)	Wake NC f 15-20 (18)	[Bolton] Rolesville PO NEastern Div Wake NC 38 NC	[Rolin (sic)] Forestville PO Little River twp Wake NC 48 NC	[Bolton] Little River Twp Wake NC 58 NC NC NC		
5.	female c 1825	b1825-30	appears to have died as a child			Buffalo Dist Wake NC f < 5						
6.	Jane [?? Gray Rhodes, 1855]	1827 NC				Buffalo Dist Wake NC f < 5 (3)	Wake NC f 10-15 (13)	Buffalow Wake NC 23 NC	[Rhodes ??] Eagle Rock PO NEastern Div 36NC			
7.	Ann E. [??Leonard Rhodes, 1852]	1829 NC				Buffalo Dist Wake NC f < 5 (1)	Wake NC f 5-10 (11)	Buffalow Wake NC 21 NC	[Rhodes??] Eagle Rock PO NEastern Div 32NC			
8.	Presley P. [Rebecca Scarborough, 1856]	1830 NC 1893 NC				Buffalo Dist Wake NC m < 5	Wake NC m 10-15 (10)	Buffalow Wake NC 20 NC	Rolesville PO NEastern Div Wake NC hoh 30 NC	Forestville PO Little River Twp Wake NC hoh 40 NC	Little River Twp Wake NC hoh 50 NC NC VA	bur Presley P Pace Cem. Wake Co NC
9.	Burline L. [apparently remained single]	1832 NC 1909 NC					Wake NC m 5-10 (7)	Buffalow Wake NC (f) 18 NC	[Scarborough] Rolesville PO NEastern Div Wake NC (m) 26 NC	[enum. w/Presley] Little River Twp Wake NC (f) 38 NC NC VA		
10.	Wesley W. [Valeria "Valie" A. T. Jones, 1858]	Jun 1835 NC 1900-11					Wake NC m < 5 (5)	Buffalow Wake NC 16 NC	Rolesville PO NEastern Div Wake NC hoh 25 NC	Forestville PO Little River Twp Wake NC hoh 35 NC	Little River Twp Wake NC hoh 45 NC NC NC	Little River Wake NC hoh 64 NC NC NC
WIF #2	2) Susan Eddins, 1839	1796 NC					Wake NC f 40-50 (44)	Buffalow Wake NC 54 NC	Rolesville PO NEastern Div Wake NC 64 NC			
3.	Mary Vaden	1773 VA ??1863 NC				Buffalo Dist Wake NC f 50-60		Buffalow Wake NC 77 VA	Rolesville PO NEastern Div Wake NC 86 VA			

bur Presley P
Pace Cem.
Wake Co
NC

How DOES MARY VADEN FIT IN - ? - RPH

RYAN DONALD PERRY

XIN-28531

Zebulon Record THURSDAY OCT 1998 Zebulon, N.C.



Mrs. Ryan Donald Perry
Shana Leigh Stone

RYAN DONALD PERRY
SHANA LEIGH STONE
DON H. PERRY
LONNIE A. TANT

The marriage of Shana Leigh Stone to Ryan Donald Perry took place Saturday, Oct. 3, at Trinity United Methodist Church in Poquoson, Va. The Rev. W. Michael Nobles officiated.

The bride is the daughter of Bessie M. Stone of Poquoson, Va., and the late Jerry A. Stone. The groom's parents are Brenda T. Perry of Knightdale, and Mr. and Mrs. Don H. Perry of Zebulon. The bride's grandparents are Mary T. Moore of Poquoson, Va., and the late Samuel P. Moore Sr.; and William U. Stone of St. Thomas, Pa. The groom's grandparents are Mr. and Mrs. Lonnie A. Tant of Zebulon; the late Mr. and Mrs. Corbett R. Tant, formerly of Zebulon; and the late Douglas Perry, formerly of Durham.

The bride was escorted by her uncle, Jackie M. Stone Sr.

Stacey T. Stone, sister of the bride, was maid of honor. Bridesmaids were Valerie Stone, cousin of the bride, and Lynn M. Watkins, both of Poquoson, Va.; Cheryl A. Harris, cousin of the groom; and Gina L. Reynolds, both of Raleigh; and Jennifer A. Griffin of Greenville. Sarah and Jessica Hanson of Palm City, Fla., cousins of the bride, served as junior bridesmaids. Mary E. Hanson of Palm City, Fla., cousin of the bride, was the flower girl.

The groom chose his father to be his best man. Groomsman

were Fred E. Privette of Zebulon; H. Trey Lowdermilk III of Mt. Holly; M. Travis Butler of Poquoson, Va.; and J. Matthew Barfield and Randall E. Huff, both of Raleigh. T. Parker Stone of Poquoson, Va., brother of the bride, and J. Kyle Costello of Smithfield, cousin of the bridegroom, served as junior groomsmen.

Kelli M. Hanson of Palm City, Fla., cousin of the bride, and Cynthia D. Watkins of Poquoson, Va., were mistresses of ceremonies. Organist Harriet Forrest and soloist Candy Musgrave provided music. Program attendants were Alicia C. Stone, cousin of the bride, and Kelly N. Costello, cousin of the groom. Cake attendant was Chrisie F. Stone, aunt of the bride. Bride's book attendant was Margaret K. Gilbert.

The bride is a graduate of Poquoson High School, and received a BSBA in accounting and a MBA from East Carolina University. She is a corporate financial analyst for Wachovia Bank. Her husband is a graduate of East Wake High, and received his BSA and MSA in accounting from East Carolina University. He is an accountant for Don H. Perry CPA, PA., and is the office manager/superintendent for Perry Builders.

A reception was held at the Virginia Air & Space Center.

After a wedding trip to Hawaii, the couple will reside in Raleigh.

RYAN DONALD PERRY

①

X10-28537

① Zebulon Record THUR 19 MAR 1998 Zebulon, NC

SHANA LEIGH STONE

RYAN DONALD PERRY ?

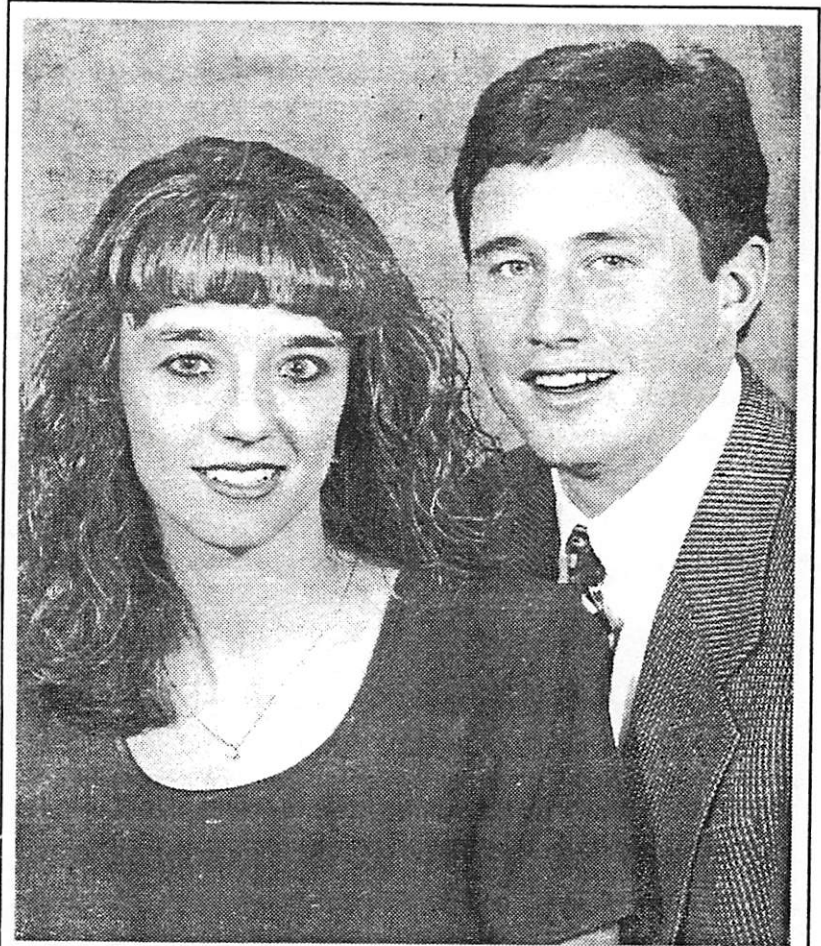

Shana Leigh Stone and Ryan Donald Perry

Stone and Perry

Bessie M. Stone of Poquoson, Va., announces the engagement of her daughter, Shana Leigh Stone of Raleigh, to Ryan Donald Perry of Raleigh, the son of Mr. and Mrs. Don H. Perry of Zebulon and Brenda T. Perry of Knightdale. The bride-elect is also the daughter of the late Jerry A. Stone.

The wedding will be held Oct. 3 at 6 p.m. at Trinity United Methodist Church in Poquoson, Va.

RYAN DONALD PERRY (2)

XID-28537

○ Zebulon Record THUR 27 MAY 1953 Zebulon, NC

Ryan Donald Perry, son of Don and Brenda Perry of Zebulon, was recently inducted into the Phi Eta Sigma National Honor Society at East Carolina University, where he is a rising sophomore. He was also inducted into the Gamma Beta Phi Society.

RYAN

DONALD

PERRY

(3)

XFD-28537

① The Zebulon Record THUR 21 FEB 1991 Zebulon, NC

Perry serves as page

Ryan Perry of Zebulon served as a page last week in Raleigh with the Department of Administration as a part of Gov. Jim Martin's page program for high school students.

Perry, the son of Don and Brenda Perry, is a junior at East Wake High School.

Governor's pages are chosen on merit, having been recommended by teachers, principals or other leading members of the community. Pages assist the various departments in their communications with other state government offices. They are also given the opportunity to tour state museums, the Governor's Mansion, Legislative Building and state Capitol.

"This is an excellent opportunity for outstanding young people like Ryan to learn about state government," Martin said. "In addition, governor's pages provide invaluable assistance in helping to maintain the smooth and efficient operation of state government."

② See Reference 49

I. Mattie Adna Brindle of the Richard U, III /
Bashley U. Garrison - Anna U. Fine
A. Berma Sisco Richardson

1. Douglas Harkney Perry
a. Donald Perry
i. Ryan Perry