

FIND A GRAVE



Actions

- [Begin New Search](#)
- [Refine Last Search](#)
- [Cemetery Lookup](#)
- [Add Burial Records](#)
- [Help with Find A Grave](#)
- [Top Contributors](#)
- [Success Stories](#)
- [Discussion Forums](#)
- [Find A Grave Store](#)

Logged in as:
[Phil Upchurch](#)
[Contributor Tools](#)
[Log Out](#)

Advertisement

5 Foods you must not eat :
 Cut down a bit of stomach fat every day by never eating these 5 foods.

Never eat

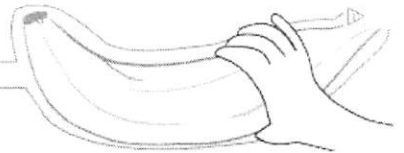

Smith Family Cemetery

Info Map

+ Add to MyCemeteries

At the intersection of Bethlehem Road and Big Hoof Run
 Raleigh
 Wake County
 North Carolina USA

Links

- [View all interments \(4\)](#)
- [100% photographed. \[2\]](#)
- [Add a name to this cemetery](#)
- [Submit spreadsheet \[?\]](#)

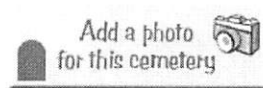

[Privacy Statement](#) and [Terms of Service](#)

FOR N.C. TRIP FALL 2015
 Location of Smith Family Cem
 Markle Creek TWP

FIND A GRAVE



Actions

- [Begin New Search](#)
- [Refine Last Search](#)
- [Cemetery Lookup](#)
- [Add Burial Records](#)
- [Help with Find A Grave](#)

- [Top Contributors](#)
- [Success Stories](#)
- [Discussion Forums](#)
- [Find A Grave Store](#)

- Logged in as:
[Phil Upchurch](#)
[Contributor Tools](#)
[Log Out](#)

Advertisement

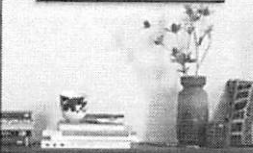
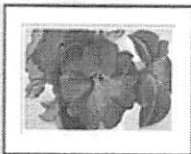

ART.COM

30% OFF SITE WIDE*

CODE: WIL3OSPR
END DATE: 3/5/15

SHOP NOW

Living Trust

All the Information in One Place. Updated one minute ago!

Smith Family Cemetery

Info Map

+ Add to MyCemeteries

Interactive map and GPS data:

GPS Coordinates: Latitude: 35.73620, Longitude: -78.48380



Google

Click and drag on the map to view surrounding area.

Map · Report a map error

[Privacy Statement](#) and [Terms of Service](#)

FIND A GRAVE



Actions

- [Begin New Search](#)
- [Refine Last Search](#)
- [Cemetery Lookup](#)
- [Add Burial Records](#)
- [Help with Find A Grave](#)

- [Top Contributors](#)
- [Success Stories](#)
- [Discussion Forums](#)
- [Find A Grave Store](#)

Logged in as:
[Phil Upchurch](#)
 Contributor Tools
[Log Out](#)

Advertisement

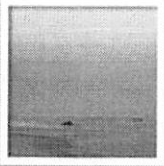

ART.COM

30% OFF SITE WIDE*

CODE: WIL30SPR
END DATE: 3/5/15

SHOP NOW

Living Trust

All the Information in One Place. Updated one minute ago!

Smith Family Cemetery

Info Map

+ Add to MyCemeteries

Interactive map and GPS data:

GPS Coordinates: Latitude: 35.73620, Longitude: -78.48380

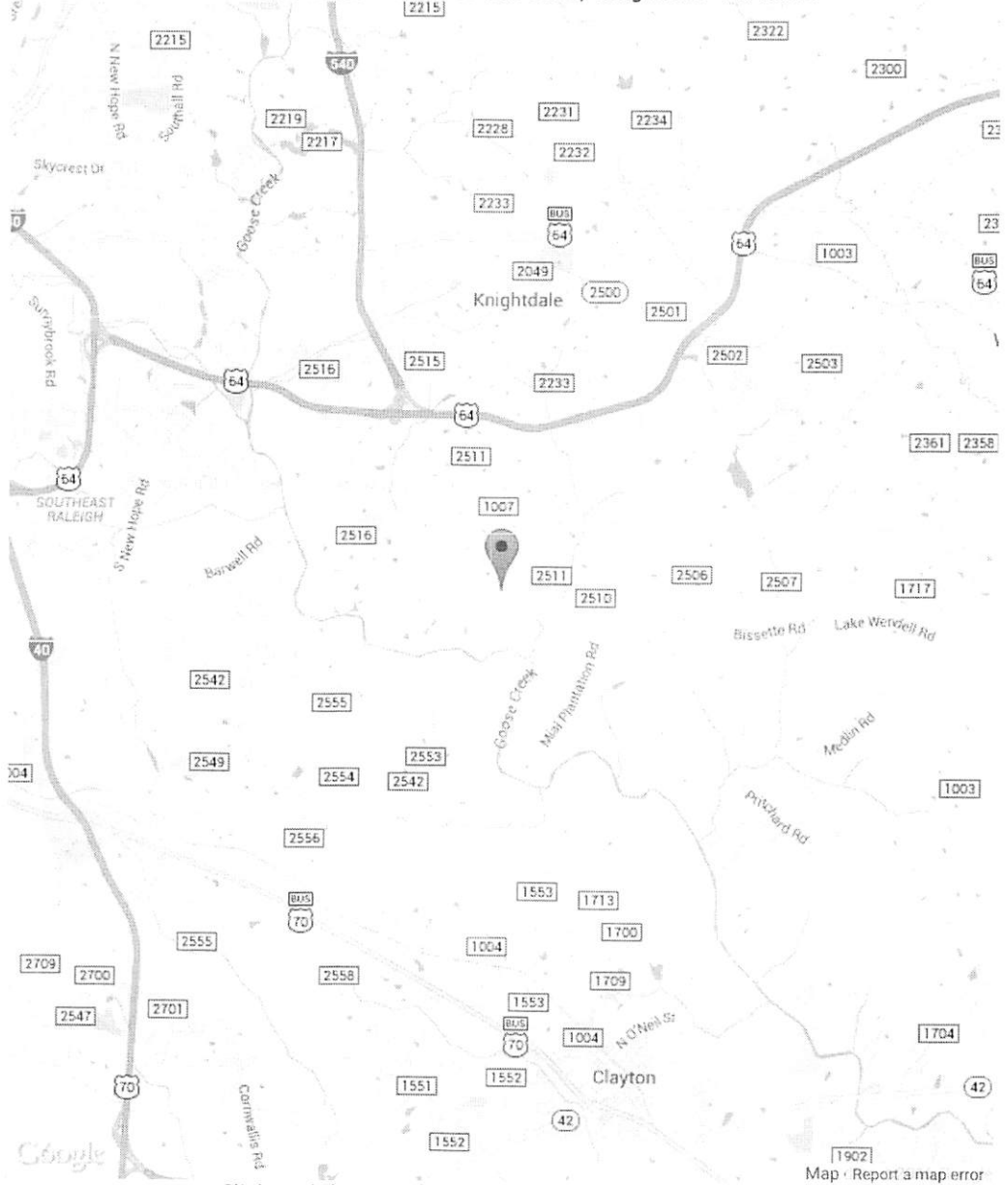

Click and drag on the map to view surrounding area.

[Privacy Statement](#) and [Terms of Service](#)

WAKE CO, NC
LISTINGS OF
CEMETERIES
FROM
WAKE TREASURES

FROM: Waldo Waswell

COPIES MADE FOR:

Vol 7 No 2
 Summer/Fall 1997
 BT: Irene Kittering

SWIFT CREEK TOWNSHIP

CEMETERY FILE ↑
 GEOGRAPHICAL FILE

Named for the creek flowing W to E (includes Lake Wheeler), this township touches seven others. Raleigh Twp. to the N starts at US1/64 and I-40 E, again N at SR1319. Bounds go E again via Walnut Ck. (& northern shores of Lake Johnson and Lake Raleigh) to SR1371S, I-40E to Wilmington St. (no access) which on the S joins US401. Townships on the E are Saint Mary's, Panther Branch, and .75 mi of Middle Creek which also is S. That line goes W at SR1503, doglegs N on SR1375 and W on SR1390, turns N at SR1389. To the W is Holly Springs Twp.: at SR1152 the line doglegs N to SR1305, continues N on SR1300 - in a half-mi crosses SR1010. On the W for 3 mi is White Oak Twp. At SR1009 Cary Twp. is N. Going E to SR1423, the line goes N to SR1313; then briefly E to US1/64 N and to the beginning at I-40E.

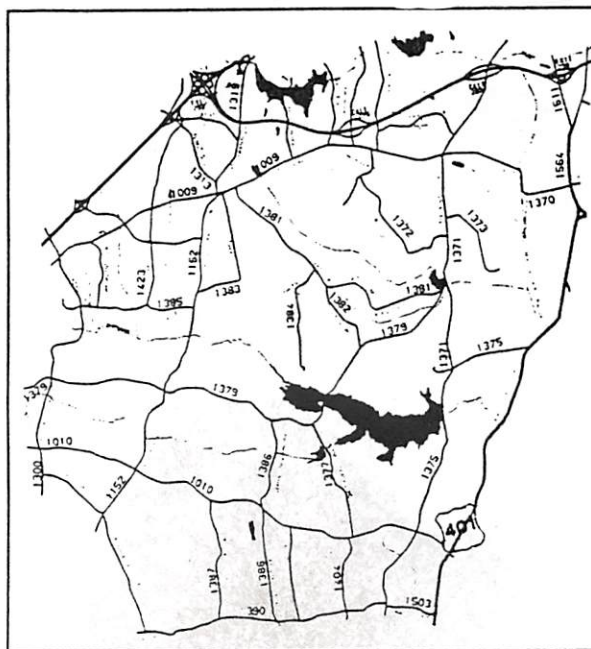

Wake County Geographic Information Services, Inc.

Surveyors: Geneva DAVIS, Olivia MCNEILL, Mary Louise JAMES, Martin WINFREE, Bessie S. MCELVEEN, Brian ALEXANDER, Dewey ROWLAND. A number of reporters. Nan FARLEY is completing the survey.

Dates of Survey: From 1968 on. Be aware that distances may not be exact.

* Destroyed, fieldstones or otherwise noted. Very few inscribed stones before mid-1800s are found.

BRANCH, R.C. (his is the only engraved stone; sunken graves)

On SR1379 .1 mi E of Swift Creek Baptist Church. S on dirt road about .3 mi to last house. Walk forward same distance or more; edge of woods on E.

BUFFALOE, Wiley L. (reported but not precisely located)

On N side of SR1009 and near Trailwood Dr. (S of I-40)

CAMPBELL, Donald - 2nd family (he is buried at Raleigh City Cemetery)

From SR1009 (1 mi E of SR1382) take SR1350 S .8 mi (beyond deep curve)

CATAWBA SPRINGS CHRISTIAN CHURCH (to be inventoried; church has names only)

NW quadrant of SR1010 and SR1377

CRAYTON/CREIGHTON (in or near original Macedonia church cem, not inventoried)

From SR1009, take SR1372 S .1 mi. Cem on W side before creek.

EDWARDS, William-Cemetery destroyed; graves removed to Swift Creek Church

From SR1009, N side between #5309 & #5409, uphill west of Silver Lake.

WAKE COUNTY CEMETERY SURVEY--SWIFT CREEK

ERNEST MYATT PRESBYTERIAN CHURCH (not inventoried)

W side of US401 S, 1 mi S of Tryon Hills and behind church

FRANKLIN, Burrell

From SR1009 go S .6 mi on SR1152. E side.

* **FRANKLIN, Charles** - destroyed when plowed over for farming

Somewhere under Swift Creek Shopping Center. SE quadrant of SR1009/1152.

FRANKS, Robert J. family members (he is bur at Catawba Springs Cem)

On unnamed road N of SR1010 (Deer Meadow Dr on S) go ca .2 mi. E side.

FRANKS, James D. - moved to Macedonia Methodist Cem

Original site: E side SR1386 less than .1 mi S of SR1379

GULLY, William/CAIN, James

SE quadrant of SR1009 and SR1423

HOWELL, Sewell

NE quadrant SR1300 and SR1379 on grounds of St. Francis Methodist Church. Right side of church next to parking lot. White picket fence.

INWOOD BAPTIST CHURCH

W side of SR1371 some .9 mi S of SR1009

JERIDAN (as named on map; not yet visited)

From SR1010 go S .3 mi on SR1404; W side .2 mi. Reported as unknown (if same one) in Belmont Estates subdivision; on left between several houses.

JONES, Barney

From SR1152 go .2 mi W on SR1379. N side close to road

JONES, Theophilus

E on SR1379 from Swift Creek Church just over 1 mi. S side at curve

JONES, William Rufus

From 1010 take SR1387 ca 1 mi S. W side down drive (across lake on E side)

KEITH, Lemuel-destroyed (on SR 1664, another township);

graves removed to SE Quadrant US1/64 & SR1319 at end of parking lot of first building

* **LANGSTON, James G.** (plans are to install a marker)

From SR1010 go S on SR1387 to Langston subd. Cem at end of 1st cul-de-sac.

LORBACHER, Rudolph

From SR1010 go S on SR1388 ca .6 mi. 30 yds from W side of road.

MACEDONIA METHODIST CHURCH (see also Crayton/Creighton above)

Current cemetery is across SR1009 from present church on NW quadrant with SR1313. August 1986 WCGS newsletter (p. 86-44) lists burials.

PATRICK, James R.

E side of SR1152 and .35 mi N of SR1547 (1 mi S of SR1152)

PENNY, James

From SR1371 turn W on SR1381; .4 mi to Penny house, N side. Dirt road to cem some hundred yds; W side, probably invisible but has wire fence.

PINEY PLAIN U CHURCH OF CHRIST (CHRISTIAN)

From SR1009 go .1 mi on SR1423. E side; cem on S side of church. Burials listed in September 1986 WCGS newsletter (p. 86-57).

POPE/HARRISON (three graveyards in the general area were removed to this site)

From SR1009 take SR1300 S. Cem 100 yds past SR1423. E side. Iron fence.

SANDERS, Edwin T.

SE quadrant SR1009 and SR1383. In August 1986 WCGS newsletter (p. 86-45).

* **SPEIGHT, William**

From SR1152 go W 335 yds on SR1385. S side.

* **STEPHENS, Anderson**

On SR1009 across from Swift Creek School in a field

STEPHENS, Hinton R. (he has no stone; others do)

W side of SR1152 .3 mi from SR1009 down driveway S side behind house

STEPHENSON, Fabius Lane

E side of SR1152 and .3 mi N of SR1547 (.1 mi S of Patrick cem)

STEPHENSON, David

From SR1009, take SR1375 S. E side beyond Swift Creek.

STEPHENSON-SPEIGHT

From SR1009 ca .9 mi on SR1152 to Fielding Dr. SE corner.

***STRAIN, John Benton**

N side of house #8635 on W side of SR1371, S of SR1010

WAKE COUNTY CEMETERY SURVEY--SWIFT CREEK

SWIFT CREEK BAPTIST CHURCH - partial inventory
From SR1152 go E .2 mi on SR1179. N side.

? **THOMAS** (Af-American) - reported "unknown and in 1930s almost abandoned"
Beyond Crayton Cem .2 mi; path on E side, the one so-named on map?

UNKNOWN - E side of SR1300 halfway between SR1379 and SR1010

CURRENT NAMES OF STATE ROADS IN SWIFT CREEK TOWNSHIP

SR No. Current Name

1009 Tryon Rd
1010 Ten-Ten
1152 Holly Springs Rd
1300 Kildaire Farm Rd
1305 Arthur Pierce Rd
1313 Walnut St
1321 Avent Ferry Rd
1350 Dover Farm Rd
1371 Lake Wheeler Rd
1372 Mid-Pines Rd
1377 Barney Franks Rd
1379 Penny Rd
1381 Yates Mill Pond Rd
1383 Campbell Rd
1385 Lilly Atkins Rd (or Atkins)
1386 N of 1010 - Graham Newton Rd
1386 S of 1010 - Bell's Lake Rd

SR No. Current Name

1387 West Lake Rd
1388 Lawdraker Dr (should be Lorbacher!)
1389 Pierce-Olive Rd
1390 Optimist Farm Rd
1404 Johnson Pond Rd
1423 Piney Plains Rd
1503 Doney Brook Rd
1547 Swift Ridge Rd

State and National Highways: (as in bounds of this township)

US1/64 From SR1313 to I-40
US401 S from I-40/440 to Johnston Co. but cannot exit on/off at I-40
I-40 From US1/64 E to SR1319. And again from Exit 287 to US401 (also is I-440 along here)

Please report errors or other cemeteries to Irene Kittinger, 1218 Scott Pl., Cary NC 27511-4721 (include SASE) or tel: 919/467-6989. Until survey is published, inquire only about specific names.



COPIES MADE FOR:

CEMETERY FILE ↑
GEOGRAPHICAL FILE

MIDDLE CREEK TOWNSHIP

rem: Wake Treasures

Vol 7 No 2

Summer/Fall 1997

B7: Irene Kittingly

This township joins Johnston Co. approx. a mile near the SE tip and Harnett Co. on the S about nine miles. Holly Springs Twp. is to the W, the line going N on SR1121 & 1101, ½ mi E on SR1110, N and E on SR1111. At SR1399 go northeasterly 2 mi to SR1393. E to SR1301 and go 2½ mi NW, then E on SR1390. Holly Springs (now on N) ends .75 mi at SR1389 and Swift Creek Township begins. On SR1390 still, the line continues 3.4 mi E to SR1375 and doglegs S, then E on SR1503 to US401 N and .9 mi to SR1010 E. Going E another .9 mi, Panther Branch Township is N and also on the E when the line turns S on SR2723, intersects SR1006 and follows it S for six mi to Johnston Co.

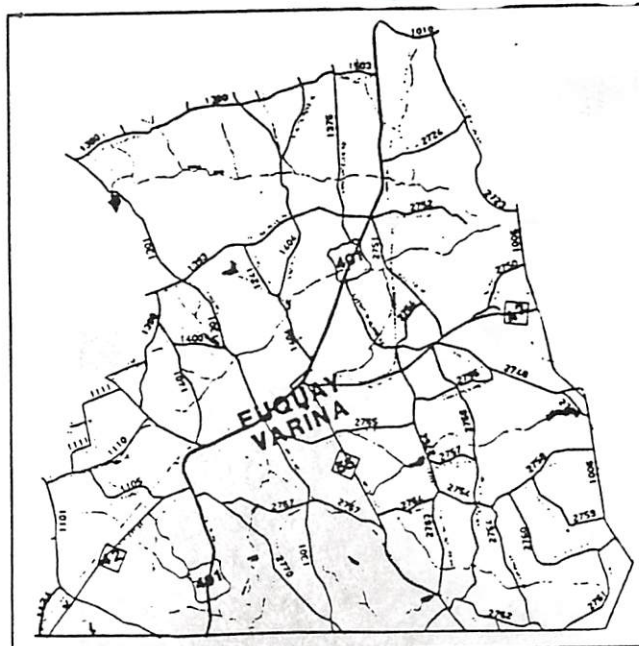

Wake County Geographic Information Services, Inc.

Surveyors: Martin WINFREE, Blanche KEITH, Mrs. Virginia MONDAY, Lillian PAGAN, Warren JONES, Troy WILEY, Amy HINTON, Denise WEEKS, and most especially Robert V. and Elva H. PARKER

Dates of Survey: 1983, 1986, 1988, 1993, but mostly in 1990. Distances may not be exact.

* Destroyed, fieldstones or otherwise noted. Very few inscribed stones before mid-1800s are found.

ALLEN, Wm. T.

NC42 to SR2753 in yard of Willow Springs Elem School

AUSTIN, wife of Gabriel

From SR2758 go S on SR2760 ca 1.3 mi. S side past curve.

* **AUSTIN Family** - destroyed by plowing over (no graves removed)

In field E of Pleasant Grove Church (SR1375/SR1393) fellowship hall

BANKS ROAD (Af-Am)

From US401 (N end) take SR2724 E and cross RR. On N side near tracks.

BAZZEL CREEK BAPTIST (Af-Am) - Church is on SR1110 .3 mi E of SR1101

Go .4 mi E of church, then .2 mi S on SR1105 to cem. E side.

DUPREE, David

S of Fellowship Church, take SR2754 for .15 mi beyond curve. E side.

FELLOWSHIP BAPTIST

From SR1006 go W 2 mi on SR2758. NE intersection with SR2754.

WAKE COUNTY CEMETERY SURVEY--MIDDLE CREEK

FISH, Joseph M.

From NC42 take SR2756 S .35 mi. E side.

GREENLAWN MEMORIAL GARDENS - Fuquay-Varina city cemetery, NW side of town
NC55 between SR1399 NE (James Slaughter Rd) and SR1111 W (Old Powell Rd)

GRIFFIS, J.M.

From SR2758 take SR2760 S ca .6 mi. 100 yds W near two old tobacco barns.

HAMILTON, Neal

From SR2756 go .1 mi on SR2762. Fence.

HILLTOP FREE WILL BAPTIST

On W side US401 near SR1425 (Scott Rd.) - location still unclear

HONEYCUTT, Wm. T.

W side SR1006 in field behind #31060 pvt drive (almost across from SR2742)

JOHNSON, William--Take NC55 S of US401 for ca 2.5 mi and turn W on SR2767. Go .2 mi to dirt road on W crossing RR and go another .2 mi. Fenced.

* **JONES, Austin** - Bulldozed by developers. No graves removed.

Somewhere in area between intersection of SR1404/SR1386

JONES, Capt. Etheldred

On SR1301 .8 mi N of US401. Driveway E .1 mi, in field .1 mi N. Fence.

JONES, Wyle

In F-V go W on NC42; turn S (?dirt rd) .1 mi past SR1105. E side.

KENNEBEC BAPTIST (church itself is .2 mi W of cemetery)

W side of NC55 at SR2791, almost in Harnett County

McCULLERS, Capt. Matthew

From US401 take SR1503. S side ca 100' in woods at edge of cleared land.

* **McCULLERS Slaves** (and descendants?)

At cem above go W downhill 25-50 yds, before Woods of Asbury subdivision

MORGAN, A. Sidney

From US401 go E on SR1010 .2 mi. S side behind McCullers Clubhouse.

MYATT, Gabriel (no stone for him)

SR2759 extension N of SR2758. .2 mi on E side in curve.

WAKE COUNTY CEMETERY SURVEY--MIDDLE CREEK

MYATT, W. A. (known as *Mark MYATT cemetery)

SW intersection of SR1006 and SR2747 ca 200' from 2747

NEW PROVIDENCE BAPTIST (Af-Am) - church is on S side of SR1393 E

Pass church go .1 mi E to SR1404 and turn S. Cem is .25 mi on W side.

* **OLIVE, Johnson** (his young children only) - location not pinpointed

Going E on SR1390, then a road S after passing SR1389

PARTIN (not inventoried) - SW quadrant of SR2757 and SR2756. Fence.

PEGRAM (Af-Am)

.2 mi N of SR1393 (no road now); enter by driveway .2 mi W of SR1404

PINEY GROVE BAPTIST

Intersection of NC42 and SR1101

PLEASANT GROVE BAPTIST

From SR1393 go .1 mi N on SR1375. Cem on W side before church on E side.

PLEASANT HILL UNITED CHURCH OF CHRIST (Af-Am)

W side of SR1375, S of SR1390 ca .2 mi (less from E via SR1503). Fence.

POWELL, Alford/STEPHENS, Lovey

From SR1110 go 1.1 mi S on SR1101. E side. Fence.

RAMBEAUT, W.M.

From NC55 take SR2767 W (45° turn). E side after crossing creek.

* **ROWLAND, William I.** - son Bennett has the only inscribed stone

From US401 turn S at SR2753. E side. Cem on hilltop behind first house.

ROWLAND, Oscar (Af-Am) - inscribed stone(s) were seen turned over later

On SR1006 go S .5 mi or more past SR2723. W side. Now behind houses (was by woods on cleared land when first inventoried).

ROWLAND, Alfred E./STEPHENS, Robert Henry

From NC42 take SR2751 N about 1.5 mi. E side past Terrible Ck. Fence.

SAINT AUGUSTINE CHURCH CEMETERY (Af-Am) - An old church site

In Fuquay-Varina via Vance St take SR2770 SE to road on right (now Judd Rd?), 100' from town limits. Go .15 mi. Cem on left near top of hill.

*** SLAVE? (Af-Am)**

In SW quadrant of SR1393 and SR1375 (ca 100 yds S/200 yds W behind houses)

SMITH, Alvin J./SEXTON, Rufus R.

On NC42 E side of Fuquay-Varina go S .1 mi on SR1301. W side. Fence.

SMITH, Durham Hall

Take SR1100 W off US401 S of Fuquay-Varina. Go .5 mi and turn N - before the creek. Cem ca .1 mi on right.

SORRELL, W.A.

From SR1390 go S on SR1391 .3 mi. Front yard of house #8626 (W in curve).

STEPHENS, T.J. and 3 others moved to Greenlawn Cem.

US401 E side across SR1392 and 20 yds off hwy (now a church property)

STEPHENSON, B.T.

N of SR2758 on Stephenson farm road .2 mi from SR2760. E side. Fence.

STEPHENSON, James W.

On SR1006 go .2 mi S of SR2759. Middle of field .1 mi on W. Fence.

TAYLOR, Jordan (Af-Am) - informant knows only this one name of those buried

On W side of SR1386, not too far N of intersection with SR1404

WAKE CHAPEL CHRISTIAN

Off NC55 inside town limits of Fuquay-Varina on its NW side at RR

WEATHERS, Ernest C. / BANKS* ? From US401 take SR1010 E. On S side near road and McCullers Clubhouse.

WENTWORTH CHRISTIAN CHURCH

From US401 go E .5 mi on SR1010; S side

WILLIAMS, Charles I. (Af-Am)

E side SR1404 ca .1 mi N of SR1393 near within housing area in a wooded area. Wire fence.

WILLOW SPRINGS PRIMITIVE BAPTIST

Cem on SR2748 S of church at junction with NC42 (SR2751 is N of church).

WOMACK (name on map; not visited)

From SR1390 go S on SR1404 .3 mi, then E .2 mi (in field?)

WAKE COUNTY CEMETERY SURVEY--MIDDLE CREEK

WOOD, R.W.

From SR1006 take SR2758 and go .5 mi W. In field S side. Fence.

Not yet inventoried:

UNKNOWN - SW quadrant of NC55 (.1 mi W) and SR2765 (100 yds S)

UNKNOWN - S side of SR2764, .7 mi W of SR2763

UNKNOWN - S side of SR2761. 1.5 mi W off SR1006

CURRENT NAMES OF STATE ROADS IN MIDDLE CREEK TOWNSHIP

<u>SR No.</u>	<u>Current Name</u>	<u>SR No.</u>	<u>Current Name</u>
1006	Old Stage Rd	2756	Walter Myatt Rd
1010	Ten-Ten	2757	Buck Rowland Rd
1100	Old Duncan Rd	2758	Bud Lipscomb Rd
1101	Piney Grove-Wilbon Rd	2759	Barbour Store Rd
1105	Coley Farm Rd	2760	James Austin Rd
1110	Wilbon Rd	2761	Wimberly Rd
1301	Purfoy Rd, S of US401	2762	Kennebec Rd W of SR2754S to NC55
1301	Sunset Lake Rd, N of US401		E is Onslow Stephenson Rd
1375	Lake Wheeler Rd	2763	Maude Stewart Rd
1386	Bell's Lake Rd	2764	Clayton Rd
1389	Pierce-Olive Rd	2765	Old Honeycutt Rd
1390	Optimist Farm Rd	2767	Holland Rd
1391	Mann's Loop Rd	2770	Angier Rd
1392	Ransdell Rd	2791	Kennebec Church Rd
1393	Hilltop-Needmore Rd (but W of SR1301 it is Bass Lake Rd)		
1404	Johnson Pond Rd		<u>State and National Highways:</u> (as in bounds of this township)
1503	Donny Brook Rd	NC42	From SR1006 E to Harnett Co. W; joins NC55 and US401 on E side of Fuquay-Varina along RR
2723	Fannie Brown Rd	NC55	From W/NW, then NE along RR in Fuquay-Varina and drops S/SE to Johnston Co.
2747	John Adams Rd	US401	From N to Fuquay-Varina; in town, drops S. to Johnston Co.
2748	Panther Lake Rd		
2751	Hilltop Rd		
2753	Dwight Rowland Rd		
2754	Kennebec Rd S/E/S from SR2753 and is SR2762 (see) to the W		

Please report errors or other cemeteries to Irene Kittinger, 1218 Scott Pl., Cary NC 27511-4721 (include SASE) or tel: 919/467-6989. Until survey is published, inquire only about specific names.

WAKE COUNTY CEMETERY SURVEY LISTING BY TOWNSHIP (PART 6)

WHITE OAK TOWNSHIP CEMETERIES

This township is bounded on the W by Chatham Co. starting S at Beaver Ck. and on the N by Durham Co. for ca .9 mi going E. The Durham-Sou. spur RR tracks is the line S; Cedar Fork Twp. to the east. At SR1615 the line goes E; at SR1613, S. Cary Twp. is on the east. Again the RR becomes the line, which at SR1614 goes NE to SR1011 for .1 mi, S via SR1308, SE via Williams Creek in/out of Apex-Cary Reservoir, then US64. Under US1 it goes into SR1009 and at SR1300 turns S - Swift Creek Twp. to the east. From SR1010 W, Holly Springs Twp. begins a wrap-around via SR1302 S, SR1301 W, NC55 N, US1 S. The line takes SR1170 N (no access), the Atlantic Seaboard tracks NE, then SR1163 NW to Beaver Ck. and its course W back to Chatham Co. Buckhorn Twp. adjoins south and southwest from Big Branch on US1 S.

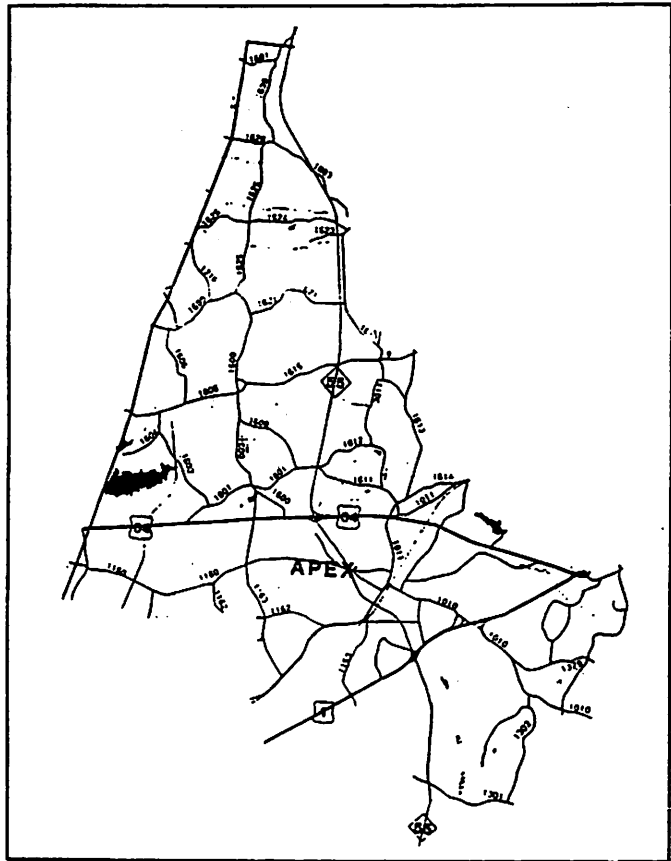

Wake County Government
Information Services, Inc.

Surveyors: Edna E. and C.V. Friddle, chr., Apex Historical Society members: Shirley Harris, Buddy Holland, Dorothy Jordan, Mary Lee Tunstall. Also: Lumus Horton Jr. of Apex; Gerald Maynard of Cary; Robert P. Upchurch, AZ/now MO; Pete and Nancy L. Walker of Apex.

- * No inscribed markers. Not all cemeteries have been inventoried, so others may have fieldstone markers only.
- + Moved from original site.

APEX FIRST BAPTIST (Af-Am)

From NC55 go S on S. Salem St. and turn S on SR1153. Proceed .6 mi. E side.

APEX TOWN/HILLCREST II

From S. Salem St. go NW .2 mi on NC55 to Upchurch St. on right. NE quadrant.

BALDWIN/STEWART (Af-Am)

From NC55 go S on S. Salem St. and turn S on SR1153. Proceed .4 mi, just beyond school. E side.

BULLOCK, Wm R./MILLS, John Addison

On US64 go 2.3 mi west beyond NC55 and turn N on SR1601 and proceed easterly to SR1603. On SR1603 go north miles to last house on right before SR1605. Two-part cemetery back of house.

CLEMENT

From US64, go N 2.7 mi on NC55 to SR1615, then W 1.8 mi. Beaver Dam Rd. is right fork of SR1615. Still unlocated; longtime residents have no knowledge of cemetery.

GREEN LEVEL BAPTIST

From US64 go N 2.7 mi on NC 55 to SR1615, then 2 mi W. Take right fork on Beaver Dam Rd. to SR1600. Church on W side. Cemetery on S side of church.

HILLIARD, Ezekiel family

From US 64 go N .3 mi on NC55 to SR1621 and go W 1.6 mi. N side.

HORTON/RICHARDSON (Af-Am)

To be located.

HOWELL, Jesse Jr.

On US64 go W 3.8 mi beyond NC55. In field 100+ ft. N side of road (obelisk).

HUNTER, Trubie

From NC55 go S 2 mi on S. Salem St./Old US1. Turn left on private road across railroad tracks to farm house; on right of house. Ask permission.

JENKS, Hinton/MILLS, Sidney N.

On US64 go 2.3 W of NC55 and turn N on SR1601. Proceed .5 mi easterly to SR1603 (dead ends from NW). In field (on easterly diagonal opposite SR1603) some 100 ft. on S side of SR1601.

JENKS, John

From US64 go northerly on SR1600, cross SR1601 and proceed .7 mi. Cem on W side some 50 yds, to the right of upgrade of fairly open land; not easily visible. Some stones appear to be missing that were on an earlier survey.

JOHNSON, John Samuel; son Wm C. "Kit" and others

From US64 go N 2.7 mi on NC55 to SR1615, then W .2 mi to heavily wooded area on S side. Walk ca 165' into overgrown path; turn right on overgrown truck path and go ca 30'. Cemetery on both sides of path.

LEVEL GROVE - perhaps once a community cemetery (Jones/Thomas/Stephens/etc.)

From US1 go 2 mi S on NC55 to SR1301 and proceed east 1.5 mi to SR1302. NW quadrant.

MANN, Silas Q.

From N. Salem St., go E .3 mi on Hunter St. to SR1435 and proceed .3 mi to house #1210 on S side. In back of house. Private property; ask permission.

MATTHEWS, C.W. (Af-Am)

From N. Salem St. go 2.6 mi E on Center St./SR1010. Cem on N side of SR1379 near where it forks off SR1010.

MATTHEWS, W.C. (Af-Am)

From N. Salem St. go 3 mi E on Center Street/SR1010. N side; wooden fence.

MAYNARD, Amos

From US64/N. Salem St., go 1.9 mi N on SR1613 to Park Village subd., west side. Turn in and go one block, then right on Halls Mill Dr. and at end of block, right onto Silk Hope Dr. Go some 50' and up slight embankment on right. Wooden fence.

MILLS/GOODWIN

On US64 go 3 mi W past NC55 to first dirt road/private driveway beyond SR1602, N side, cinderblock house. Go through yard but ask permission.

MILLS, Hilliard/SEARS, John Barbee

From S. Salem St. go .8 mi NW on NC55 to SR1160 and go W 1.9 mi to SR1163. At SW quadrant go some 50 ft. into clump of trees. Stones fallen; bad condition.

MORGAN, Wesley Bray/GOSS, W.M./others (original cemetery of Good Hope Baptist)

From US64 go N 5 mi on NC55 to SR1624, then W .6 mi. N side.

OLD METHODIST CHURCH

At 100 block Salem St., go NW .1 mi on Sanders St. Top of hill on right (NE).

OLD MILLS

From US64 go N .9 mi on NC55 to SR1601, then 2.3 mi W to SR1603, 2.1 mi NW to SR1604 (dirt road) and W .1 mi to unmarked private dirt road on S side. 200 yds. on W side.

OLIVE CHAPEL CHURCH

From S. Salem St. go NW .8 mi on NC55 to SR1160 and turn W. Proceed 5 mi, ending at SR1141. Church directly across. Two-part cemetery: SE corner of the two roads and S of church along W side of SR1141.

+ PASSMORE/ROGERS/WILSON

From N. Salem St. go E 1.4 mi on Center St./SR1010. NE side; wooden fence. Graves were moved from within the Waterford Green subdivision.

PEARSON, Marshall

From S. Salem St., go NW .8 mi on NC55 and turn W on SR1160. Proceed .8 mi to White Dogwood Rd. (S side) and turn into subd. Go .4 mi and turn right onto Red Twig Rd. Go one block to Gigantea Lane (cul-de-sac). Back of house #1200.

ROGERS, Hilliard G.

Follow directions to White Oak Baptist Church. Beyond church and before RR tracks trail, an overgrown road to the E leads to overgrown field. Follow field around to the right to large oak tree.

ROLLINS/PATRICK/HOLLAND

From NC55, go 2.4 mi on S. Salem St./Old US1 SW to first private driveway on left past SR163, cross railroad tracks and go .1 mi to farm house. Turn right onto farm road, go a few feet and turn a sharp left. In heavily wooded thicket on left. Ask permission.

SALEM BAPTIST

From N. Salem St. go under US64 and N .4 mi on SR1613, cross RR onto SR1614 and proceed .1 mi. E side; both sides of church.

UNKNOWN

From US64 go 1.5 mi N on NC55, then W at SR1609. Wimberly farm known to have had a graveyard on it; to be located.

UPCHURCH, John

From S. Salem St. go NW .8 mi on NC55 to SR1160, then 5 mi W to SR1141, then S .6 mi. In pines E side 30'; N side of brick house, partial iron fence.

UPCHURCH, Sims

On US64 go W .4 from NC55 and turn N on SR1600, then 2.6 mi to SR1605. Go 1.8 mi to SR1759 (dirt road N side) and then .5 mi. to curve near end of road. Iron fence 10' on E side.

WALDEN, L. W. (Af-Am)

From S. Salem St. go E .6 mi on NC55 (Williams St.) to shopping center on S side. Behind house; accessible from SE corner of parking lot.

WHITE OAK BAPTIST (Af-Am)

On US64 go W .4 mi beyond NC55 to SR1600, then N 2.6 mi to SR1605. Proceed W 1 mi to SR1606, then N .1 mi. E side.

+ **WOMACK, Marshall**

Moved from Waterford Green Subd. to the new graveyard on SR1010 (see Passmore). A Wilson family moved to Apex Cemetery.

WOMBLE

On US64 go .4 mi W of NC55 to SR1600 and go northerly 1.5 mi. Cemetery on left 100 yards in field.

WOMBLE, John/COUNCIL, Enfield/MILLS, Nathan M.

From US64 go N .9 mi on NC55 to SR1601, turn W and go .3 mi. N side.

* **YATES, parents of Matthew T. (and others?)**

From NC55 go W .4 mi on US64 to SR1600, N 2.6 mi to SR1605, W 1.8 mi to SR1759 and N .1 mi. Cemetery in first clump trees on left (no markers).

YATES/?LEWTER

From US64 go N 3.8 mi on NC55 to SR1621, W 1.3 mi to Old Place Rd. (dirt road on left), private

WHITE OAK TOWNSHIP

State Rd. No. and Current Name

1010 Ten-Ten Rd.
1011 Salem St., Apex/Old US1
1141 New Hill-Olive Chapel Rd.
1153 Tingen/Old Holly Springs Rds.
1160 Olive Chapel Rd.
1163 Kelly Rd.
1170 Pleasant Plains Rd.
1300 Kildaire Farm Rd.
1301 Sunset Lake Rd.
1379 Penny Rd.
1435 Old Raleigh Rd.
1600 Green Level Church Rd.
1601 Jenks Rd.
1602 Goodwin Rd.
1603 Wimberly Rd.
1605 Green Level Rd. W
1606 White Oak Church Rd.
1613 Davis Dr.
1614 Salem Church Rd.
1615 High House Rd.
1621 Green Hope School Rd.
1624 Carpenter Fire Station Rd.
1759 Batchelor Rd.

National and State Highways as in bounds of this township:

US1, US64, NC55

WAKE COUNTY CEMETERY SURVEY LISTING BY TOWNSHIP (Pt 5) CEMETERY FILE

FROM: WAKE TREASURES

HOLLY SPRINGS TOWNSHIP

GEOGRAPHICAL FILE

VOL 8 No 1

WINTER/SPRING 1993

BY: IRENE KITTINGER

Surrounded by Middle Creek and Swift Creek townships to the E, White Oak to the N and Buckhorn to the W, this township joins two counties on the S - Chatham for 1½ mi and Harnett. Starting S to N at Harnett, the eastern line is the most complex one in Wake, involving 11 state roads: 1121, 1101, 1110, 1111, 1399, 1393, 1301, 1390, 1389, 1305, and 1300. At 1010 the northern line starts W, drops S at 1303, then 1302, W again on 1301 to NC55, N to US1 and SW to Big Br. The western boundary is 95% water: S/SW via Big Branch and White Oak Creek (nuclear plant is to the W) up to SR1127 and on it .8 mi SE to Cary Creek, then flows SW. At Chatham Co. the line turns E, continuing E along Harnett Co., back to the start.

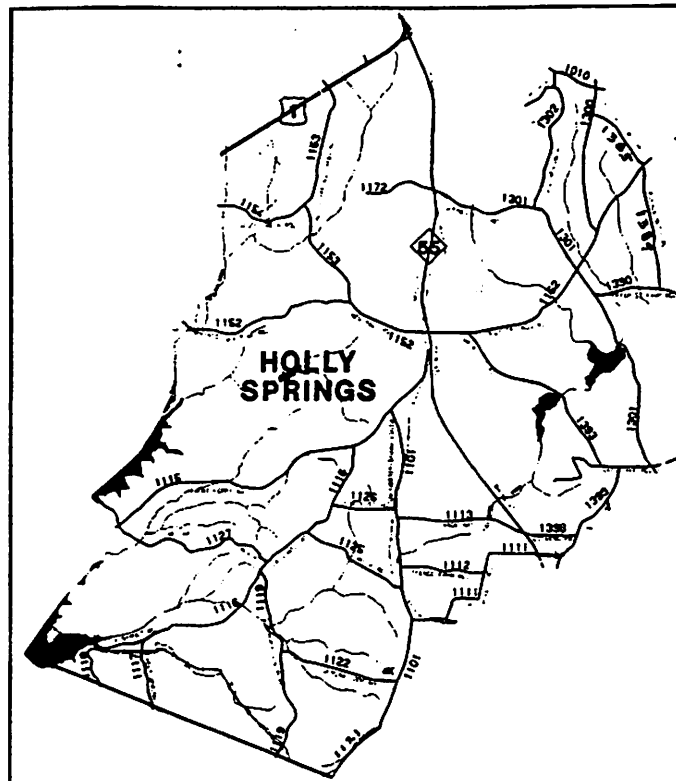

Wake County Geographic Information Services, Inc.

Surveyors/Reporters: Martin WINFREE, Irma R. HOLLAND, Louis SMITH, Carl HOLLEMAN, John CLAUSER, Ed MIMS, Calvin RAGAN, Elva and Robert PARKER, Anne Lydia OLIVE, Irene KITTINGER. Some of these cemeteries are yet to be inventoried. cp&d to CG: Destroyed/removed by Carolina Power & Light Co. to Collins Grove Church. See Buckhorn Township for those removed from there and now at Collins Grove.

* Fieldstones, no inscribed markers (or, in some cases, may have been moved off)

+ Moved from original site

ADAMS, Archie "Bud"

Beyond Adams graveyard listed next, on N side of SR1113

ADAMS, Richard "Lon"

On NC55 ca 1.5 mi S of Holly Springs; W roadside

ALFORD, George Benton

Behind Alford Home, W of NC55 on Center St. in Holly Springs

***BOOKER, Martha Burt** - the only inscribed stone

3 mi W of NC55; in woods .4 mi N side of SR1152. Fenced.

BURT, John Jr.

From SR1116 go S SR1119; W side past quarry entrance (or ca. 5 mi N of the intersection with SR1122)

+ BURT, John H./Joe - moved to Holly Springs Town Cemetery
Originally on E side of SR1119 .1 mi N of same intersection as above

COLLINS GROVE BAPTIST CHURCH

From NC55 in Holly Springs, go W on SR1115 and proceed approx 4 mi. Cem on N side (or from SR1127 at Holleman's Crossroads go E on SR1115).

+ CROSS, Alvin P.

Wiped out/removed from near Linksland Dr. to Holly Springs Town Cem

DOUGLAS CHAPEL AME (Af-Am)

From NC55 take SR1152 W and turn S at 4th Ave. Less than .1 mi. S side.

HOLLAND, Bennett family

From NC55 take SR1152 W 1.2 mi, then N on SR1153 .7 mi. E side.

cp&l to CG HOLLAND, Daniel Bright - original site:

W on SR1152 ca 1.7 mi from SR1153; .5 mi S in field at end of farm road

HOLLY SPRINGS UNITED CHURCH OF CHRIST CEM #1 (Af-Am)

On E side of NC55 but S of the church (it fronts Rogers St.)

HOLLY SPRINGS UNITED CHURCH OF CHRIST CEM #2 (Af-Am)

On street S of the one above go E and cross Grisby Ave., continuing E .15 mi (pass water tank). 50 yds off S side.

HOLLY SPRINGS TOWN CEMETERY

NW side of town: On NC55, turn W 1 block after crossing SR1152. Go .2 mi. S side. Began as cemetery for Methodist Church.

HUNTER, Alsey

From NC55 go W on SR1152 1.2 mi; N on SR1153 1.5 mi. At right turn, go ca 1.5 mi again to curve and house on E side. Down pathway E of the house.

? HUNTER, Issac III - not known if cemetery still there

From US1 go 2 mi S on NC55; turn W on SR1172; down wagon road

* JONES, unknown - possibly was also a community cemetery

S side of SR1115 across from WBJ below; between Cary and Norris branches

JONES, William Benton

SR1115 E of Collins Grove ca .3 mi on N side of road

MILLS, Wiley J.

W on SR1397 at bend of SR1393, go ca .4 mi on dirt road. After a sharp turn SE, cem is in mid-field to the W; on S side of house.

WAKE COUNTY CEMETERY SURVEY LISTING BY TOWNSHIP (Pt 5)

? MURRAY - exact site and status yet to be determined

At a point perhaps .4 mi SW from intersection of SR1116 and SR1117

* NORRIS, John (DAR marker)

3 mi W of NC55 on SR1115; N roadside; unmarked graves in woods to N

NORRIS, Samuel

On SR1116 .6 mi beyond SR1125; up bank SE side in yard of pvt residence

OLIVE, John

Up bank on N side of SR1390, 30 yds W of SR1389

PEARSON, Stephen

From SR1115 take SR1116 .7 mi to dirt road on W; go .1 mi. 50 yds S

? ROLLINS - exact site and status yet to be determined

On SR1116, perhaps on E side about .4 mi before Hamett Co. line

ST. MARYS CHURCH (Af-Am)

On S side of SR1152 about .4 mi SW of SR1305/SR1389

STEVENS, Alexander Thomas

75-100 yds S of SR1113 near intersection of NC55

STEVENS, ?

From SR1101 take SR1124 W and go .1 mi; N by roadside

SWEET SPRINGS CHURCH

On N side of SR1116 below SR1117

TURNER Af-Am community cem; began for Woodson Clement (d 1837)

Ca .2 mi N of the Sunset Lake on W side of road of same name (SR1301)

UPCHURCH, Bennett

NC55 S of Holly Springs near SR1114

?* UTLEY, Jack plus a slave graveyard

S of the Bass Lake (SR1393 vicinity); site and status to be determined

UTLEY, William H.

SW side of SR1305 ca 75 yds NW of SR1152

2cp&l to CG WEATHERS, Matthew R. - original site:

On SR1130 Buckhorn Twp go 1 mi S of Wake line; E side (SR1914 in Chatham)

HOLLY SPRINGS TOWNSHIP:

State Road No. and Current Name

SR1101 Piney Grove-Wilbon
SR1110 Wilbon
SR1111 Powell
SR1113 Wade Nash
SR1114 Ralph Stevens
SR1115 Avent Ferry
SR1116 Cass-Holt
SR1117 Sweet Springs
SR1119 Buckhorn-Duncan
SR1122 Burt
SR1124 Adcock
SR1125 Rouse
SR1127 N of SR1115 W New Hill-Holleman
SR1127 S of SR1115 W Rex
SR1152 E of NC55 Holly Springs
SR1152 W of NC55 Holly Springs-New Hill
SR1153 Old Holly Springs-Apex
SR1172 Old Smithfield
SR1301 Sunset Lake
SR1302 Stephenson
SR1305 Arthur Pierce
SR1389 Pierce-Olive
SR1390 Optimist Farm
SR1393 Bass Lake
SR1396 Old Adams
SR1397 Herbert Aikens
SR1399 James Slaughter

**National and State Highways as in bounds of
this township:**

US1 - W from Big Branch to NC55
NC55 - S from US1 to SR1111

ROM: WAKE TREASURES

VOL 9 NO 1

BY: IRENE KITTINGER

COPIES MADE FOR:

CEMETERY FILE ↑

GEOGRAPHICAL FILE

CEDAR FORK TOWNSHIP

Imagine Cedar Fork as a butterfly heading NW! Within outstretched wings is Durham Co., the Seaboard Coastline RR at the NW tip and US70, the NE. Adjoining townships along US70 going SE are Leesville, then House Creek. The boundary turns southward on Sycamore Creek (E side of Angus Barn) to SR1647 and on it a short distance, takes SR1650/1775 to Crabtree Creek. Behind the butterfly, from SE to SW, is Cary Twp., the boundary following Crabtree Creek (I-40 will cross) into Lake Crabtree and out by an unnamed tributary to the S onto SR1785. Next, via NC54W, the line goes to the town limits of Morrisville at Wilson Dr., turns S with a tributary to Coles Branch - on it northwesterly to Crabtree Creek. and south on it to SR1615, then westward again. At the Seaboard Coastline RR the line follows it N to the beginning point at Durham County. White Oak Twp. joins on the West.

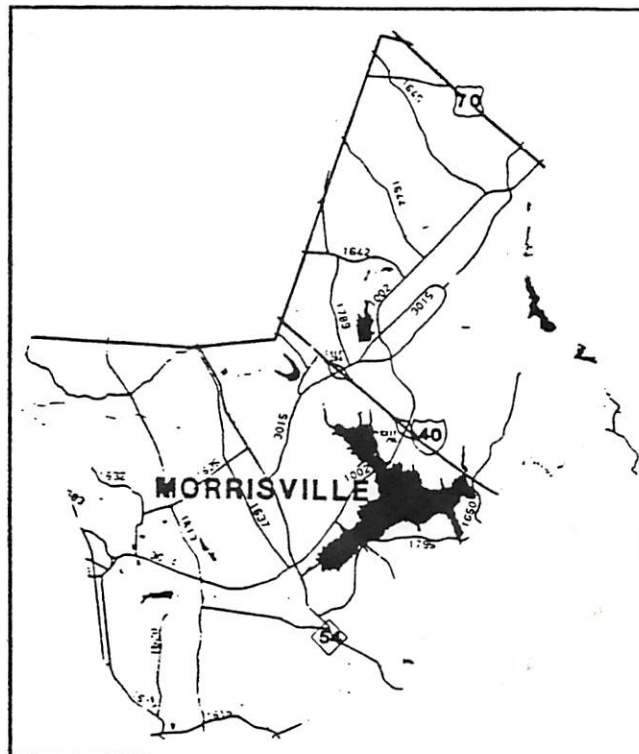

Wake County Geographic Services, Inc.

More than a fourth of Cedar Fork Township, the northwestern section of its original square, helped form Durham County in 1881 (as did about half of Oak Grove on the north and in 1911, most of the remainder; no such township in Wake anymore but the name is carried in Durham). A bit of Cedar Fork's original northeastern lands became part of a "new" Wake township, Leesville (in 1911?), along with some from old Oak Grove and from Bartons Creek and House Creek townships. Wake's original boundary with Orange and Chatham counties was a straight line, N from Granville County to Chatham on the SW. The line began east of where Flat River joined the Eno River and became the Neuse River (now Falls Lake) on into Wake. Ancestors in the area, formerly Wake, would be listed in Durham County's survey, if any family graveyards are left or in church cemeteries.

Surveyors: Martin Winfree, RDU Impact Survey, Ann Burns, Irene Kittinger, Jerry Lewis, Phil Upchurch, Youth group of LDS Raleigh Stake, Scouts, Jimmy Lloyd, Sarah Harris, and others reporting. Various dates from the late 1970s to the present.

WAKE COUNTY CEMETERY SURVEY LISTING BY TOWNSHIP (Pt 7)

* Moved from original site (not easy to pinpoint many of these). + Has been destroyed.

Probably other graveyards not yet known about, even some from the list below, may have been moved due to the almost constant expansion of Raleigh-Durham International Airport since the 1940s. No doubt, others will be moved in the future.

*** Adams, W.C.**

Moved from E side of SR1646 S (ca .5 mi from US70) to SR1646 N in Leesville Twp.

*** Adams/Page**

Moved from one-time Adams Crossroads (now area of Army air field) to Mt. Hermon.

Airport Boulevard Community Cemetery (ACC) - see Sorrell's Grove

*** Barbee, Madison**

Moved to Good Hope Cemetery by vote of Cary Town Council from end of what was N half of SR1620 (before it extended E to SR1613). Morrisville Parkway now runs through it.

*** Barbee, William**

Moved to Good Hope Cemetery from S side of SR3014 ca .5 mi east.

Bennett family - reported but status not yet known

In the vicinity of SR1789 and SR3015

Burgess, Calvin L.

From intersection of SR3015 (SR1788 on old map) and SR1789, go N ca .8 mi to house with oval driveway. From S end of driveway, go ca .3 mi N at 90° angle to a ridge of cedars. Go 10 yds S to cemetery.

Burgess, R.A. and another with a footstone only

On SR1642 turn S on SR1789. Pass Pleasant Grove Church and proceed ca .4 mi. Go W ca .3 mi on farm road, passing house and barn on N side. The road divides facing a second tobacco barn. Graves are just SE of the fork.

Carr, Tom

Same directions as for R.A. Burgess. Take N fork of road and proceed about 170 yds along N side of field to NW corner. Proceed N some 60 ft. to cemetery in woods.

George, Richard

From I-40 take SR3015 NE; then a short distance N on SR1789. Go ca 100 yds to house on W side of road. Cemetery is ca 33 yds. NW of the house.

Good Hope Baptist Cemetery - some distance, to the east, behind the church

On SR3014 (SR1002 on old map) turn W at SR1621

Hatcher Grove Baptist Church Af-Am

From SR3014 take SR1613 S .4 mi; E side.

King, Bill Henry

At intersection of SR1002 and SR1646 (NE of Airport) go ca 1 mi on SR1646. E side.

*** King, D.M.**

1982 report said this cemetery appeared to have been relocated to present site near edge of Runway 5 or SL-23R. Recommended to be left in place if compatible with runway plans and facilities but in 1989 was moved to Restlawn Memorial Gardens.

King, James M.

On SR1002 from airport go NE to second road E of SR1646. Ca 160 yds in open field on S side of the road.

Lynn, Mrs. A.B.

From SR1645 and SR1002 intersection, go NW on SR1645 ca .4 mi to pond with dam road; turn S on it and go .2 mi to house with fence. Above-ground crypt behind house.

+ Marcom, Green

Near NC54 at Perimeter Park Dr. Had rocks which were moved; no graves moved

Maynard/Nutt/Castleberry

On SR1613 turn E onto SR3014. Cemetery on left beyond 3rd house.

Mills family Af-Am

Going NW on NC54 pass SR1706 ca .3 mi to an unimproved road on the E. Cemetery is down at end of this road.

Morrisville Baptist Church

NW off SR3014 onto Church St. (SR1637). Church .1 mi on W. Cemetery behind.

Mt. Hermon Baptist Cemetery

On US70, turn S on SR3015 and go .3 mi. Turn E on Commerce Blvd and go .5 mi to International Dr., then .6 mi to Cemetery Road. Original church site and cemetery were moved in the 1950s for airport expansion. In 1986 their new brick building was destroyed, but the cemetery was left alone. Congregation relocated in Durham Co.

*** Pleasant Grove Church Af-Am - has not been inventoried**

Moved in 1942 by US Army Corps of Eng (same as one called Mt. Pleasant?). One report said only three marked graves. Shown as a very large cemetery on 1973 survey map.

Rich family - has not been inventoried

From SR1002 take SR1645 W and travel ca 2.5 mi. Cemetery on south side, probably some 30 to 50 ft. from road.

Shiloh Baptist Church Af-Am (old cemetery) - renovation and inventory taking place
From Morrisville go N 1.8 mi on SR1637. Turn W at SR1638 and travel .25 mi.

Shiloh Baptist Church Af-Am (new cemetery)
E side of SR1637 ca .1 mi S of its intersection with SR1706

Sorrell's Grove Community - partially inventoried
W side of SR3015, not quite halfway from I-40 to NC54 - not at church of same name. Began as Page cemetery, then kept up by the church; not so in recent years.

Stone/Maynard
NE quadrant of SR1615 and SR1613

? Triangle Church Af-Am (status unknown)
Shown on map: W side of SR1644 ca 1.2 mi down from Durham line

Umstead State Park - to be inventoried
North entrance off S side of US70

Upchurch, Gilbert
From SR1615 turn N on Prestonwood Parkway; take first left to the end

Upchurch, John Rice
W side of SR1613 about half way between SR3014 and SR1615

? Unknown Af-Am
NE quadrant of SR1635 and SR1637 (shown on 1973 survey map)

Warren/Haley (is this in Cedar Fork twp.?) Beyond Ebenezer Church, but is within the William B. Umstead Park; must cross Sycamore Creek.
Call Mrs. Sherwood J. Franks who was a Haley (362-7606)



CEDAR FORK TOWNSHIP

State Road No. and Current Name

SR1002 - Aviation Parkway
SR1613 - Davis Dr.
SR1615 - High House Rd.
SR1620 - Upchurch Rd. (N half destroyed)
SR1621 - Green Hope School Rd.
SR1635 - Koppers Rd./McCrimmon Parkway
SR1637 - Church St.
SR1638 - Weaver Rd.
SR1640 - Sorrells Grove Rd.
SR1642 - Nelson Rd.
SR1644 - Globe Rd.
SR1645 - Lumley Rd.
SR1646 - Mt. Hermon Rd. (S of US70)
SR1647 - Ebenezer Church Rd.
SR1650 - Old Reedy Creek Rd.
SR1706 - Barbee Rd./Watkins Rd.
SR1762 - Wilson Rd.
SR1775 - Reedy Creek Rd.
SR1785 - Lake Dr.
SR1789 - Pleasant Grove Church Rd.
SR3014 - Morrisville-Carpenter Rd.
SR3015 - Airport Blvd.

*National and State Highways as in bounds
of Cedar Fork Township:*

US70 - From Sycamore Ck., just east of the
Angus Barn to Durham Co.
I-40 - From Crabtree Ck., about halfway of
Exits 285 and 287, to Durham Co.
NC54 - From Lake Dr. to Durham Co.

Caution: Some road numbers in this area (as well as in others) are not what they are on the old maps, even those of the U.S. Geological Survey (mistakes are also found on them). It is very tricky! Follow current road names.



WAKE COUNTY CEMETERY SURVEY LISTING BY TOWNSHIP (PART 6)

CARY TOWNSHIP CEMETERIES

Cary Township is surrounded by six others: Raleigh and Meredith to the E; a bit of House Creek on the N; Cedar Fork, N and W; White Oak, W and S; Swift Creek, S and E. The Town of Cary "invades" ones Raleigh City does not; which city is into some of Cary Twp. At US1/64 the line takes I-40W, Expressway E, Richland Ck. NW into Crabtree Ck., W into Crabtree Lake, SE by an unnamed tributary to Lake Dr. and onto NC54W. Following town limits of Morrisville, Coles Br. W, then Crabtree Ck. going S, it takes SR1615 W to SR1613 S, the tracks of the Durham-Sou. RR spur to SR1614 E. At SR1308 it goes S, SE via Williams Ck. and into/out of Cary-Apex Water Reservoir and on US64 E. Under US1 it goes into SR1009, then N at SR1423 to SR1313 but briefly to US1/64 E and back to I-40W.

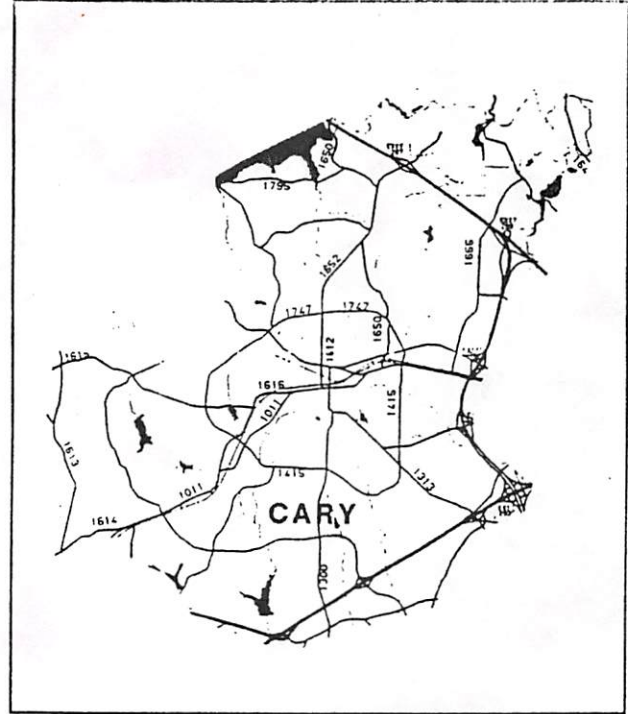

Wake County Geographic Information Service, Inc.

Surveyors: Ann Brantley Burns, Irene O. Kittinger, Asbury Chapter DAR, Gerald Maynard

+ Moved from original site or already destroyed.

The condition of many of these graveyards needs to be re-assessed.

+ **ATKINS, John**
This one side by side to next one?

+ **ATKINS, George W.**
Moved from SR1300 on W side past last entrance to MacGregor Downs, further to the W? Both these Atkins families?

BEDDINGFIELD family
Adjoins Reedy Creek Baptist Cemetery (see below)

BLAKE family
In Reedy Creek Park - Slaves also? To be located.

CARY TOWN/Hillcrest
From S. Academy St. go W on Dry Ave. one block past school to Harrison Ave. Turn left at Page St.

WAKE COUNTY CEMETERY SURVEY LISTING BY TOWNSHIP (PART 6)

+ **CRAWFORD, Wm. Riley and others**

Reported moved to Oakwood (from Mechanical Blvd., Cary?? or is this Garner?)

DALTON, Rev. John W.

750' N of SR1656 at a point .5 mi W of SR1664

DAY, child of Jesse

N side SR1656 .7 mi W of SR1664

EDWARDS/YATES

Parking lot of old Austin Food Co. N side of E. Chatham St./NC54

UNITED CHURCH OF CHRIST (Af-Am) Many stones vandalized through the years.

From Kildaire Farm Rd., turn W on Cornwall Rd. N side next to west side of Glenaire retirement community. Current restoration going on with hopes of finding names of those buried in unmarked and vandalized graves.

HICKS

Lawrence Rd. SW off Walnut St.

+ **HIGH HOUSE** - May have been destroyed with graves not moved.

Family surname and their house for which the road is named, SR1615.

+ **HOLLEMAN, Christopher**

E side of SR1300. Destroyed: paved over (no graves moved) when Cary Parkway was built. Previously a brick barn was built over the 5 or 6 graves.

HOWELL, Haimer

SW quadrant Lake Pine Dr/Helmsdale Dr between houses #1308/#1304. Saved and fenced in by garden club years ago; homeowners assoc. plan to add park.

JONES, Benjamin

At Taylor's Pond - S of NC54 going W

JONES, Nathaniel (W.P.) Was saved by efforts of Cary Historical Society

On Seabrook Ave., S of traffic circle, go one block and turn W on King Fork Ct. Next street S is Dorchester Pines Ct. First cul-de-sac on left (to its right).

JONES, Tom and others

W side Trinity Rd. just N of RR (site of old Asbury Meth Church cemetery)

OLIVE, John Wesley/HARRIS, W.J. - condemned; site destroyed (a park there now?)

N side of Apex-Cary Reservoir (N of US64) up from Stonehigh Ct. Only 3 of about 10 burials had stones (some already vandalized). Unknown number moved in 1988 to Oakwood Cemetery in Raleigh!

REEDY CREEK CHURCH

SR1719 E .4 mi off SR1652 Harrison Ave.

WAKE COUNTY CEMETERY SURVEY LISTING BY TOWNSHIP (PART 6)

SORRELL, Willis (only stone; possibly other burials - danger of development)
NE quadrant of SR1652 and SR1719

TURNER/EVANS (Af-Am)
W side Old Apex Rd; S side Reformed Church

UNKNOWN - reported fall '91 but cannot be found
Carriage Ln to 510 Francisca Ln (last house right) on hill

* **WALTON, John H.**
From SR1010 go ca .25 mi S on SR1300. W side (cottonwood trees, crepe myrtles and roses)

WILCOX, Rev. Camlin J.
Beyond former Butane Gas Co. on N side of E. Chatham St. Walled-in area.

YOUNG, James R.
E side of parking lot after entering Reedy Creek Park from N. Harrison Ave. There are other graveyards to be recorded in the park.

CARY TOWNSHIP

State Rd. No. and Current Name

1009 Tryon Rd.
1300 Kildaire Farm Rd.
1308 Laura Duncan Rd.
1313 Walnut St. (Macedonia)
1423 Piney Plains Rd.
1613 Davis Dr.
1614 Salem Church Rd.
1615 High House Rd.
1652 Harrison Ave
1656 Trinity Rd
1664 Blue Ridge Rd
1719 Reedy Creek Rd (W off SR1652)
1719 Reedy Creek Church Rd (goes E)

National and State Highways as in bounds of this township:

I-40, US1, US64, NC54

Baptist Grove Church Af-Am

W side of SR1822, ca .4 mi NW of SR1826 (7109 Leesville Road).

+ Chavis, John R. Af-Am - two stones left on second inventory of this large cemetery.

W embankment in curve of SR1833 between SR1826 and (nearer) SR1834.

Chestnut Grove Baptist Church Af-Am

On west side of SR1834 about 1 mi from the Durham Co. line. The church itself is across the road on E side (Bartons Creek Twp).

? Edwards, J.T. - There in 1980; not found in 1998. Disturbed by relocation or not?

On NC50 N, turn W on SR1831. Go ca 200 yds. On SW (left) side ca 50 yds.

Edwards, Joseph

From US70 go 1.2 mi N on NC50, turn W on SR2018 and go .8 mi. At SR1822 go N ca 1.5 mi. Graves on left.

Harward, James G.

N side of SR1828, Howard Road (should be Harward), less than .1 mi W of NC50 in parking lot of swim and racquet club

Hickory Grove United Church of Christ Af-Am

From SR1834 go W on SR1822 ca .6 mi onto NW forks (New Leesville Road); then take immediate right, SR1840 (wrongly called Shady Grove Road on one map). E side .1 mi.

Holloway, Foya A.

SW corner of SR1822 and SR3299 - across from Henry Holloway Cemetery (see next).

Holloway, Henry E.

From SR1829., go N .6 mi on SR1822, E side on private property.

Jordan, John Samuel

On NC50 N turn W on SR1829, go .3 mi and turn S on SR3332. Go .2 mi and turn W onto SR3335. Go .15 mi. Cemetery on right between houses number 8721 and 8725.

*** King family**

Moved from SR1831, W side, across Olde Creedmoor Subdivision - where to unknown.

Layton, Aquilla Byrum - single grave

From SR1834, go S on SR1833. In woods behind house at 3rd driveway E side.

Leesville Baptist Church - has not been inventoried.

S side of SR1836, W off N end of SR1835

Lynn/Page - this one is in Durham Co. only ca .2 mi from Wake line

On US70 take ACC Blvd for .8 mi to SR1646 and go N 1 mi to SR1822. SE quadrant.

McGhee, Charles M. - restricted; only place to park is in a private driveway

From US70 go 1.2 mi N on NC50, turn W on SR2018 and go 8 mi. At SR1822 go N ca 1.5 mi. Graves on right.

New Bethel Baptist (original name of the church)

Going N on NC50, turn W on SR1834 and go .6 mi; turn N on SR1831. Church is 2.2 mi on W side - ca .2 mi before Durham Co. line.

+ Perry

N side of SR1828, 0.1 mi W of NC50; in 1981 had 3' high wire fence. Locked gate.

Pool/Crawford

E side of SR1826 .2 mi N of its intersection with SR1829; close to road.

Restlawn Memorial Gardens - rather new; probably will not be inventoried

Entrance is on S side of ACC Blvd. which can be reached N off US70 or W off Northern Wake Expressway. It can be seen from US70.

Richards-Adams

On west side of SR1646 ca .2 mi northeast of US70

Sykes family - had not been inventoried

NE intersection of SR1822 and Cresmont Dr.

Smith, Thomas S.

From US70 turn N on SR1835 and go .6 mi. Graveyard in curve E side of road.

Soapstone United Methodist Cemetery - church relocated to 12837 Norwood Road.

W side of SR1831 .5 mi S of SR1834. 40 yds from highway; chain link fence. N side of building now used by another denomination.

Sorrell, Robert - Has not been inventoried

800' into SE quadrant of SR1647 and SR1837

Terry, James G.

Between SR1833 and SR1831 in heavily wood area reached from dirt road off SR1833 (ca .5 mi S of SR1834) some 200 yds to the E. Walk some 100 yds to the S.

LEESVILLE TOWNSHIP

State Road No. and Current Name

SR1002 - Aviation Parkway
SR2016 - Newton Rd.
SR1646 - Mt. Hermon Rd. (N of US70)
SR1647 - Ebenezer Church Rd. (N of US70)
SR1822 - Leesville Rd.
SR1824 - Pleasant Pines Rd.
SR1826 - Ray Rd.
SR1827 - Lynn Rd.
SR1828 - Howard/Harward Rd.
SR1829 - Strickland Rd.
SR1830 - Baileywick Rd.
SR1831 - Old Creedmoor Rd.
SR1833 - Macon Rd.
SR1834 - Norwood Rd.
SR1835 - Pinecrest Rd.
SR1836 - Fairbanks Dr.
SR1837 - Westgate Rd.
SR1840 - Hickory Grove Church Rd.
SR2018 - Millbrook Rd.
SR3299 - Farmridge Rd.
SR3332 - Brandon Station Rd.
SR3335 - Mansfield Dr.

*State and National Highways as in bounds
of Leesville Township:*

NC50 - Between SR1828 and SR1830
US70 - W of SR2018 to Durham Co.

Note: SR1824 and SR1646 N no longer have
access to/from US70

Caution: Some road numbers in this area (as well as in others) are not what they are on the old maps, even those of the U.S. Geological Survey (mistakes are also found on them). It is very tricky! Follow current road names.



KDM: WAKE TREASURES

CEMETERIES - BUCKHORN TSP, WAKE CO, NC
COPIES MADE FOR:

Vol 8 No 1

WAKE COUNTY CEMETERY SURVEY LISTING BY TOWNSHIP (Pt 5) CEMETERY FILE

WINTER / SPRING 1998

BUCKHORN TOWNSHIP

GEOGRAPHICAL FILE

BY: IRENE KITTINGER

This township is in the very southwest corner of Wake County, joining S and W with Chatham Co. and two townships - White Oak on the N/NE; Holly Springs on the E, the bounds being 95% water. This starts at Big Branch on US1 and flows SW into White Oak Ck. At SR1127 it goes SE for .9 mi to Cary Creek, thereon flowing SW to Chatham Co. Along Chatham W and then N, the line comes to Beaver Creek by which it begins the northerly bounds with White Oak Twp. At SR1163 the line turns SE to the RR's right-of-way, by which it goes .4 mi SW to SR1170 and thereon SE to US1 (no access). But the boundary itself is on US1 for ca .4 mi NE to the start at Big Branch.

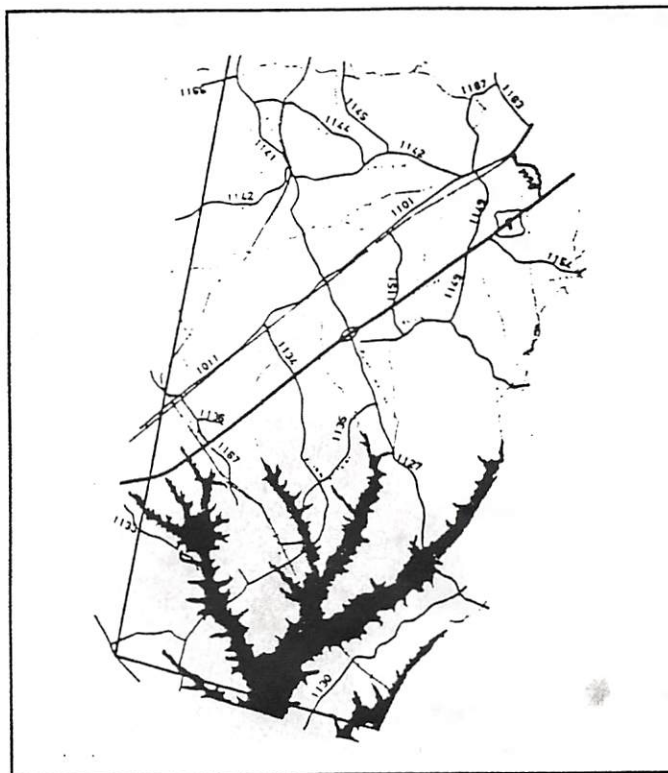

Wake County Geographic Information Services, Inc.

Surveyors: Pat Beckwith, Irma R. Holland, Wallace Womble, Calvin Ragan, Kit and Irene Kittinger. Some cemeteries have yet to be inventoried.

cp&l to B: Moved by Carolina Power & Light Co. to Bethel Church; original site given

cp&l to C: Moved by Carolina Power & Light Co. to Collins Grove Church; original site given

* Fieldstones only (or in some cases, inscribed markers may have been moved off!)

+ Also moved from original site, but to other than above

AUSLEY, Winship

From SR1011 go N on Hinsley Rd (pvt); bushes on W side of road at pond

BARKER/BRIGHT/LIENAU - three separate family graveyards on property

From SR1127 go E on SR1149; on S side down pvt road past SR1168

* BARKER unknown (?Thomas B.) - destroyed by plowing

On W side of SR1134 ca halfway between SR1011 and US1 down farm road

* BARKER unknown family

On E side of SR1127, close or as much as 200 yds N of Harris Lake bridge

BECKWITH, Green

On SR1149 go S ca .8 mi on SR1152; 30 yds into woods W side (opposite Oak Grove Church)

BENNETT, John

.9 mi W of New Hill on SR1011; along S side of the highway. Fenced.

* **BENNETT, William H.**

N side just over Wake/Chatham line on Poole Rd (Barker Rd in Wake)

BETHEL CHRISTIAN CHURCH (disbanded, building gone; cem behind site)

From SR1127 turn W onto SR1130; proceed .3 mi; 50 yds N side.

cp&l to C **BOOTH, Wm S.** - believed now under waters of Tom Jack Creek

Site was on N side of once SR1132, approx .5 mi SW of once SR1131

cp&l to B * **BOOTH, Thomas H. family** - close to or under nuclear reactor

About .7 mi due SE of SR1131 at crossing with RR tracks

BRANCH, James C.

From SR1142 ?ca 1 mi N on SR1145. E along roadside. Fenced.

BRIGHT, Orren; also 2 slaves

From SR1011 go S 1.1 mi on SR1149 into subd; W side beyond pond

BRIGHT, unknown

Ca .2 mi to the N of the one above

cp&l to B * **BYRUM/AUSLEY CEM**

On SR1130 some .2 mi W of SR1127; ca 100 yds on N side

cp&l to B * **CARPENTER** (1880 census has a Richard Carpenter)

Near one below or along SR1128?

cp&l to B **CARPENTER, Ruben**

At end of SR1129 W of Partin (see below)

CHRISTIAN CHAPEL U CHURCH OF CHRIST (Af-Am)

From SR1011 go W .9 mi on SR1142; S side

COLLINS, Thomas B.

From SR1011 take SR1149 and cross RR; near end of gravel pvt road on E

cp&l to B * **COTTON, Emory** (moved from?) - son of B.D. and L.J. Cotton

cp&l to B **DAVIS, A. J.** - site on E land strip now into Tom Jack Ck at its N

Approx .5 mi W of intersection of RR and SR1131 (inaccessible but by boat?)

WAKE COUNTY CEMETERY SURVEY LISTING BY TOWNSHIP (Pt 5)

cp&l to C * DUPREE family - site may now be inaccessible

Follow SR1135 W from SR1127 ca 1.3 mi to SR1134/5 and go S ca .5 mi. W side, 50' from road; approx 400' N of intersection of SR1128

FIRST BAPTIST, NEW HILL (Af-Am)

W side of SR1127 halfway between US1 and SR1011

* FREEMAN, Burrell B. - the only inscribed stone

N side of SR1011 ca 1 mi W of Apex; beyond Winding Creek Rd on a hillside to left of House #2004 but on property of next house

* FREEWILL CHURCH (Af-Am) - church long gone

S of SR1142 on road to Robert Olive dairy; E side

GARDNER, David H

N side SR1011 ca .1 mi, ca .7 mi NE of Bonsal; joins Lot #3 Pine Oak subd.

cp&l to B * GATTIS family - original site may still be there

Approx 1 mi S of Chatham/Wake line on SR1914, Chatham's number for SR1130. E side before Cross Hill.

HODGES, ? (Af-Am)

Near intersection of SR1149 and SR1152 (this is not certain)

cp&l to C HOLLEMAN, Edwin

100' W of SR1127 ca 1.3 mi S of US1 (at Harris E&E Center location)

* HOWELL, Old Jesse (destroyed by plowing)

Between SR1144 and SR1142, somewhere S of Remby Branch up a hill

JUDD, John Thomas

At SR1127 turn W on SR1130; go 1.2 mi; S side 75 yds into woods. Fenced.

* JUDD SLAVES

To the SE and nearer Cary Creek than Judd graveyard above

LASHLEY, Wesley J.

From SR1011 go S on SR1134 ca 1.2 mi; on E side in woods

+ LAWRENCE, Thomas R. - moved by Corps of Eng to Olive Chapel (White Oak Twp)

From SR1142 follow SR1144 to where it now ends; pvt residence

MT. ZION BAPTIST CHURCH (Af-Am)

.1 mi W of Christian Chapel, N on SR1145 .1 mi. E side near forks.

NEW HILL BAPTIST/COMMUNITY

N side of SR1011 50 yds W of SR1141

OAK GROVE BAPTIST CHURCH (Af-Am)

E side of SR1152 ca .8 mi S of SR1149

OLD NEW HILL - began as LASHLEY family graveyard

On E side of SR1141 in woods ca .2 mi N of SR1011

OLIVE, Holloway

SE quadrant of SR1141 and Twin Ponds Rd

OLIVE, James III (new marker)

Private rd S off Twin Ponds Rd

* OLIVE, Merrill, Jr.

N side SR1011 ca .4 mi W of SR1140; some 100 yds on E side of farm road

cp&l to C PARTIN, Samuel - site may still be there but currently inaccessible
300' SE of SR1129 ca .5 mi S of SR1128

PLEASANT PLAINS CHURCH (some say never a cem; others say destroyed)
N of SR1011 .25 mi SW of SR1163 (old church site on other side of RR)

cp&l to C RICHARDSON, J.M.

Ca .6 mi S of SR1136, approx 1.3 mi SW of intersection with SR1127

* SEAGRAVES Family - Said to have been moved to Shady Grove
N side SR1149 W of SR1152

SEAGROVES, Tom A.

W side of SR1141 ca .3 mi N of SR1011; ca .1 mi down dirt road

SHADY GROVE BAPTIST CHURCH (disbanded; building gone)

From SR1011 go .4 mi on SR1167, then SE on SR1136 to its end

STEWART (Af-Am)

E of SR1148 at forks with SR1147 (.1 mi N of SR1142)

* WEATHERS, W.D.

On W side of SR1163 approx .5 mi from SR1011, almost to SR1187

WILLIAMS, W.B.

WAKE COUNTY CEMETERY SURVEY LISTING BY TOWNSHIP (Pt 5)

On SR1163 approx .1 mi N of intersection with SR1162. W side.

cp&l to B WILSON, Johannes

On SR1127 S from US1, then W on SR1135 for ca .75 mi. Cem was at roadside on S side just before curve.

cp&l to C * WOMBLE, Billy/UTLEY, Thomas J./possibly also WOMBLE slaves

Originally approx .4 mi due N of fork of Thomas Ck and Big Branch (W of SR1134 ca 1 mi N of Booth Cem). New Womble marker.

WOMBLE, James J.

On SR1134 .1 mi S of US1 (no access) take road on E that bears S. Go ca .3 mi further. E side close to road in clump of trees.

cp&l to B WOMBLE, Susan

30' W side of SR1127 about 1 mi S of Harris Vistor's Center

cp&l to C WOMBLE, W.B. - site still intact but currently inaccessible by car

500' S side of SR1128; .8 mi W of its once intersection with SR1127

cp&l to C WOMBLE, J.M.

Beyond Judd Cem about .2 mi but on N side of SR1130

[See next page for list of state roads and highways]

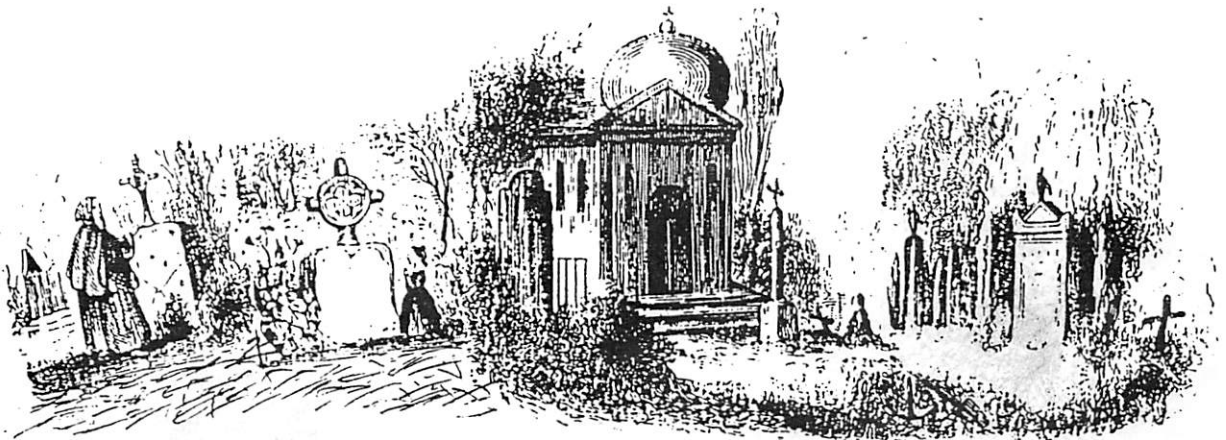

BUCKHORN TOWNSHIP:

State Road No. and Current Name

SR1011 Old US1 Hwy
SR1127 New Hill-Holleman(N end was 1135)
SR1128 Womble (inaccessible off 1127)
SR1129 Earl Smith (S off 1128)
SR1130 Bartley Holleman
SR1131 Number retired; N end now 1167
SR1132 Number retired
SR1134 Harris from N (was Horton Rd S)
SR1135 Harris from E (re-routed/renamed)
SR1136 Shady Grove Church
SR1140 Horton (goes N off 1011)
SR1141 New Hill-Olive Chapel
SR1142 Humie Olive
SR1144 Ragan
SR1145 Richardson
SR1146 Mt. Zion
SR1147 Evans
SR1148 Walden
SR1149 Friendship
SR1152 Holly Springs-New Hill
SR1162 Apex Barbecue
SR1163 Kelly
SR1167 Bonsal (was 1131; S end closed)
SR1168 Bosco
SR1170 Pleasant Plains
SR1187 Holland

National Highway as in bounds of this township:

US1 - W from Chatham Co. NE to Big
Branch

, OM: WAKE TREASURES

VOL 9 NO 2

BY: IRENE KITTINGER

COPIES MADE FOR:

CEMETERY FILE
GEOGRAPHICAL FILES?DURHAM CO
WAKE CO

BARTON'S CREEK TOWNSHIP CEMETERIES

Beginning at the Neuse River and Falls Dam on SR2000, the bounds go west along the center of Falls Lake (formed from the river) to Durham Co. Following southward with Durham's boundary and turning SE onto SR1831, the line goes 4 miles to SR1830 and by it goes east .2 mi to NC50. Going south on NC50 about three-fourths of a mile, the line comes to SR1829. Up to that point after leaving Durham Co., the adjoining township is Leesville. Then going east with SR1829, the line is shared with House Creek Township on the S. At SR2000 and turning northerly, the bounds go to the beginning. To the east is Neuse Township. To the north, across Falls Lake, is New Light Township.

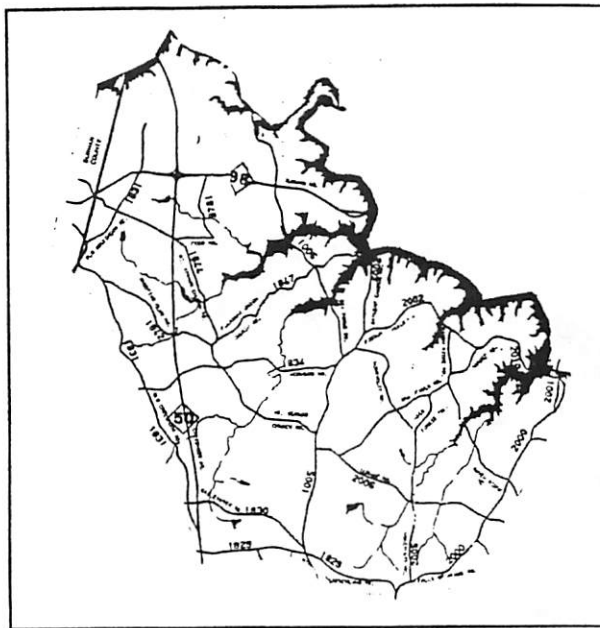

Wake County Geographic Services, Inc.

This township's name is found spelled either with or without the apostrophe. It is Barton Creek Township in Powell's *Gazetteer*. The U.S. Geological Survey map has it the Lower and the Upper Barton creeks that run easterly/westerly through the township. But then Powell spells the creeks with the apostrophe!

Surveyors: Army Corps of Engineers (CofE), Minnie Bridges, Keith Craig, Hickman Ray, Jimmy Lloyd, Teri Lee Rosario, Kathleen Wilson Shearon, Greg L. Shields, and others to be listed in the future. Barbara Bridgers Barham, who was of great help to the Corps of Engineers, has reported many of the others for our survey.

Graveyards/cemeteries for this issue are separated into three groups:

1. Those surveyed and inventoried by the Corps of Engineers (CofE) in the 1970s. These are divided into (A) ones moved out of the flood plain and (B) those left in place. On current maps the area west of the dam at SR2000 is now Falls Lake. Older maps show the original course of the river.
 2. Others in the township that have been inventoried.
 3. Ones reported but not yet inventoried, circumstances preventing completion in time for this issue of the journal.
- + Moved by Corps of Engineers (CofE). To visit most of the others, arrangements must be made through the Falls Lake park headquarters.
 - Reported to have been destroyed
 - * Fieldstones or depressions only

Note: The listings below may have errors of precise location. Few inscribed markers are found in many of these graveyards. Some are named as area residents heard them called; others, from any inscribed marker, earliest date of death or birth, or landowner. Land search might provide the best guess; sometimes a deed mentions a burial round. If a reader has more information, especially on the unknowns or errors, please contact coordinator at 1218 Scott Pl., Cary NC 27511-4721 (tel: 919/467-6989).

1. Falls Lake Project of the Neuse River by Corps of Engineers

(A) Flood control area - all but Baileys moved to Falls Community Cemetery (New Light).

Former sites:

- + **BAILEY**, Wyatt M. - CofE 817. 3 graves
In neck of the River, ca 5500' E off SR1907 at end of farm rd which curved N. Moved to Youngsville city cem.
- + **GLENN/JACKSON**- CofE 430. 9 graves
Not far off N side of NC98 ca .75 mi east of SR1005/1907.
- + **JACKSON**, Fannie - CofE 878. Apparently only 1 grave; her name, no dates.
Where SR1908 ends at SR1907, a farm road continues(d) NE 200' to cem.
- +* **TATE** - CofE 318. 12 unmarked graves, apparently known as Tate family.
On NC98 at W side of Neuse R. was a farm rd. that went S. Site now can be better determined from SR1847 going into county park.
- + **UNKNOWN** - CofE 142. 2 graves (later identified as Jenks babies)
At far E end of SR2002 ca 750' SW off road.
- + * **UNKNOWN** - CofE 808. 17 graves (later said possibly a Bailey graveyard)
From SR1907 N of NC98 on farm road .1+ mi E (due east of Norwood graveyard #811).

(B) Inventoried by CofE but were not moved:

- ALLEN**, Wm. G. - CofE 421. 2 of 16 graves unknown
On SR1005 ca .5 mi S of NC98 take road to boat ramp. Cem on left less than .1 mi.
- * **COTTON** - CofE 852. 60 unknowns and one for Margaret Ann Evans d. 1908.
NE of Evans Cem nearer River, 3750' but via next farm rd.
- * **EVANS** - CofE 832. 15 unknown graves
From NC98 go N on NC50 ca 1 mi. E on farm road. 1700' to cem.
- * **HARRIS** - CofE 446. 59 unknown except infant W. Harris d. 1917.
At Bayleaf community, go N on SR1005 1+ mi. to farm path NE. 50' to cem
- McREATH**, H. S./ **RAY**, L. D.
On SR2002 S, take SR2010 NE; then SR2162 E. Cross Chatsworth Dr. Next street (left) is Bingham Dr.
Next left, take farm path N/NE 130'.
- * **UNKNOWN** - CofE 407. 25 graves
On SR1847 a farm rd. N ca 1/3rd distance from SR1005 to NC50. Cem. 2500' N/NW.
- * **UNKNOWN** - CofE 425. 12 graves
Continue SR1005 past SR1847, before next finger of the dam project. N side of farm path E. 200' to cem.

* UNKNOWN - CofE 838. 10 graves

E of NC50 just before entering Falls Lake area, 100' on farm path.

2. Additional graveyards inventoried in Barton's Creek:

BAYLEAF BAPTIST CHURCH

E side of SR2003 at its intersection with SR2002

BROGDEN, George/W.T.

From NC50 go W on NC98 ca .1 mi before SR1831. Cem is 125' N of 98 in a storage area of Goldston Lumber Co.

CROSS

From SR1005 go .9 mi. E on SR2006 to Cross Gate subd. on S side. Go right on White Chapel Way. Cem. to the right on hill overlooking new northern expressway.

HESTER, E.P./LYON, Charles B.

From SR2002 go N on SR2003 for ca .6 mi. E side just beyond SR1847 intersection.

HOLLOWAY/LAYTON

NE quadrant of NC98 and SR1907 (80 yds N and 90 yds E)

JACKSON, Willis L.

From NC98 on SR1908 .7 mi. W side. Fence.

JOHNSON, Elizabeth (d 1857; another 1857 with illegible name; ca ten depressions)

E side of SR1831, below Soapstone U Meth. Cem. on W (Leesville Twp.) is house with trailer behind it. Go ca 50 yds to right of house into woods. Cem on right. These graves are on Nipper land but not thought to have been their family cemetery.

MT. BETHEL CHURCH

From NC98 go N on SR1908 .15 mi. E side. Fence.

NIPPER, Wm. L./BAILEY

At NE intersection of SR1845 and SR1844

? ■ **NIPPER**

From SR2000 go N on SR2005 ca 1.1 mi. on E side (before SR2006)

OLDE MT. VERNON BAPTIST (not at current church location)

From SR2000 go W .4 mi on SR2006. N side.

PLEASANT UNION CHURCH OF CHRIST (Af-Am)

On W side of SR1847 ca 1 mi. from either SR1005 to the SW or SR1844 to the NE

RAY, Nick

From NC98 go S on SR1005 just over .1 mi. E side. Fence.

? **ROGERS**, Shepherd (Af-Am)

From NC50 go 1.5 mi E on NC98; N side. 2nd gt-granddaughter wishes information on whether graves were desecrated and unmarked stones moved or what? Land owned next by Garland Jackson, then a Mr. Parker.

* **THOMPSON**, Hilery & 1st wife, unmarked, once had rocks -

On SR2003 just past Bayleaf Church. Pasture land of Irvin Jackson (dec'd) near white house, only one on left. Slave cem. also on land, Mr. J. told Hickman Ray.

* **THOMPSON**, Lt. Wm. Marcellas (1830-62) killed Civil War; brought back by wife

Unmarked grave somewhere on SR1844 in clump of trees on left of a field.

3. Reported but have not been completed or yet to be inventoried.

ALLEN

N on Hwy 50, E on SR1846. Next road S is John Allen Rd. Cem. .5 mi. E side.

ALLEN Slaves

Pass John Allen Rd. Turn right at next road. Proceed SE from Allen house ca .25 mi.

BAILEY, Paul

From SR1005 go .2 mi on SR1834. Cem. ca .2 mi on E side of road going N.

BAILEY, Peleg

N side of SR2002 in The Pointe subdivision ca .2 mi from intersection with SR2003

BOLTON

From SR2000 on W side, about 200 yards before SR2001,

BRASSFIELD

On SR1005 take SR2006 E ca .4 mi and go NE on SR2007 just over .2 mi. Turn left and go .1 mi. E side.

BRINKLEY, Ellen (1811-1856) and baby

Banbury Woods subd. On SR2002 S/SE part, just N of SR2007.

? **CARTER**

At intersection of SR2005 and SR2008. E side.

COOLEY

S side of SR2007, .1+ W of SR2005

? ■ **ELLEN**

Two graves somewhere off SR1831 below the graveyard with Johnson (group above).

EVANS GROVE CHURCH (Af-Am)

W side of NC50 .2 mi N of NC98

FONVILLE

W side of SR2000 at Neuse R., take N end of SR2001 (see Bolton above). W side.

HARRISON/NIPPER/BALL

W side of SR1005 ca .6 mi N of Hutchinson graveyard. Turn W into Trotter's Ridge subdivision and at end of first driveway on right.

+* **HOLLIDAY** - only known name buried here in ?1889 - probably a community cem.

E side of SR2002 and N of Morning Mtn Rd. 64 graves/fieldstones moved to Markham Cemetery near Durham when a new landowner discovered them on property for a new house.

HOLLOWAY

In woods on W side of SR1907 ca .2 mi N of NC98

HONEYCUTT #1

From SR1005 take SR2006 E 1 mi. In subdivision on S side somewhere.

HONEYCUTT #2

From SR2006 take SR2005 S. W side somewhere.

HUTCHINSON/PIPER

W side of SR1005 ca .1 mi N of SR2006

* **INDIAN GRAVEYARD**

E of SR2010

■ **LOWERY**, Addison - stones stolen

Follow directions for Reavis (CofE list) except before Chatsworth Dr. on N side is Hunter's Landing Subdivision.

PEED

From NC50 take SR1846 to the E.

RARELY

On SR1005, take SR2002 for .25 mi and turn E on SR2005. Short distance (.1+ mi) to road on left.

RAY, Buckner

On SR1831 on the east side just over .2 mi from NC98

SIX FORKS BAPTIST CHURCH

N side SR1830; 9130 Baileywick Rd.

?■ **THOMPSON**, Swann

On SR2002: S on Lockhart Ln., SW on Bettes Lane, Lot 19 - Swann's Mill subdivision

UNKNOWN #1 thus far

From SR2006 take SR2007; turn left (N) on SR2005. Wooded area between Brassfield Rd. Elem Sch. and Brittaney Bay W. Stone fence.

UNKNOWN #2 thus far

From NC98 take NC50 N .5 mi (some .2 mi beyond Evans Chapel) to farm road W side. Go .2 mi. Cem. on S side.

UNKNOWN #3 thus far

N side of SR1844 .1 mi W of SR1831

UNKNOWN #4 thus far

W side of NC50 .2 mi S of SR1842 behind house. Edge of woods.

FORMER WAKE COUNTY AREA NOW A PART OF DURHAM COUNTY

Listed here are the graveyards closest to the Neuse River in the part of Durham County that previously was in Wake (see remarks under Cedar Fork and Leesville townships, Part 7). In 1881 the western part of Wake's Oak Grove Township went to Durham County, almost to the outskirts of Durham city; in 1911, the rest of Wake's Oak Grove. The second annexation stopped at the Barton's Creek line on up to the Neuse River.

The Union Chapel Baptist Church cemetery was relocated from Granville Co. to Durham Co. on the west side of SR1804 between NC98 and Falls Lake. It was originally located at the SE intersection of US15 with SR1726, which extended from Wake County's SR1903 up to US15. Reinterments of Durham County also went to Union's new site.

Former sites:

BARNETT/WEBB/REVIS - CofE 1839. 93 of 98 graves unknown

From the end of SR1633 (E off SR1632, 1.8 mi N of I-85) in Durham Co. go NE ca .3 mi.

CEMETERY - CofE 940 - 318 graves. Due E ca 1 mi from Redwood Community near Neuse River.

Community est. 1890 along the Neuse at edge of old Wake line. Cemetery on N side of SR1801. Burial details would be found in Durham County's report from the Corps of Engineers.

ROGERS, Pele G. - CofE 853. 29 of 32 graves are unknown

Ca .45 mi W of Wake-Durham line, E of Lick Creek. Farm road leading W off SR1831 less than .1 mi N of NC98.

UNKNOWN CofE 1807. 101 graves - details in Durham County's report.

Located between E side of Southern RR tracks and SR1637

UNKNOWN - CofE 728-1. 47 unknown graves

N side of farm road W ca .4 mi off SR1805, which forks NW off SR1831 in Wake Co. Near Little Lick Creek; more to the NW of CofE 728-2.

Ones not moved:

BAILEY, G.C. - CofE 719. 12 of 14 graves unknown

Farm road on E side SR1805, just north of SR1806, at edge of Falls Lake area.

COLCLOUGH, Alex - CofE 721. 6 of 9 graves unknown

East on SR1806 ca .8 mi to a farm road. On N side at edge of Falls Lake area.

LATE FIND as called on CofE map but no number or text

Lies to the SE of the Rigsbee cemetery at edge of Falls acquisition line

RIGSBEE, Thos. L. - CofE 863. 8 of 12 graves unknown

E side of SR1805, .5 mi N of NC98. Fence.

UNKNOWN - CofE 728-2. 2 graves

200' off W side of SR1805 after passing SR1806. SE of the unknown one that was moved.

UNKNOWN - CofE 844. 25 graves

From NC98 go 1 mi N on SR18311 to farm road on W side and go .8 mi

UNKNOWN CofE 912. 6 graves. Details in Durham Co. report

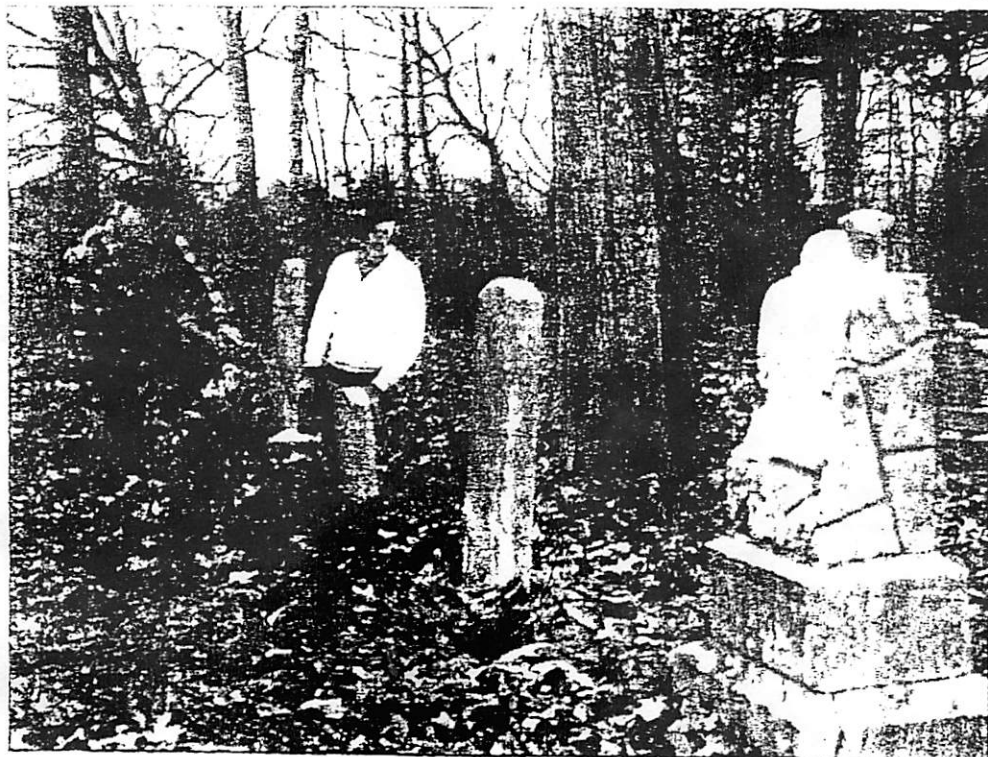

Family names: L. W. Wilson and J. Paul Orr examine one of the grave markers in an old family cemetery. They have been clearing up the graveyard since it was damaged by vandals during major ween.

BARTON'S CREEK TOWNSHIP

State Road No. and Current Name

SR1005	Six Forks Rd.
SR1829	Strickland Rd.
SR1830	Baileywick Rd.
SR1831	Old Creedmoor Rd.
SR1834	Norwood Rd.
SR1842	Shooting Club Rd.
SR1843	Melvin Arnold Rd.
SR1844	Mt. Vernon Rd.
SR1845	Nipper Rd.
SR1846	Peed Rd.
SR1847	Pleasant Union Church Rd.
SR1907	New Light Rd.
SR1908	Ghoston Rd.
SR2000	Falls of the Neuse Rd.
SR2001	Fonville Rd.
SR2002	Possum Track Rd.-W of Raven Ridge Road (see SR2162)
SR2002	Raven Ridge Rd. S/SE from Possum Track Rd. SR2002/2162
SR2003	Bayleaf Church Rd. S from Falls Lake
SR2005	Honeycutt Rd.
SR2006	Durant Rd.
SR2007	Brassfield Rd.
SR2008	Deerforest Tr.
SR2010	Hardee Rd.
SR2162	Possum Track Rd. - E from Raven Ridge Rd. to SR2010
SR2194	Brittaney Bay W Rd.

State highways as within township bounds:

NC98	Durham Rd. - W from Falls Lake to Durham Co.
NC50	S from Leesville Twp. N to Falls Lake

CEDAR FORK TOWNSHIP

Imagine Cedar Fork as a butterfly heading NW! Within outstretched wings is Durham Co., the Seaboard Coastline RR at the NW tip and US70, the NE. Adjoining townships along US70 going SE are Leesville, then House Creek. The boundary turns southward on Sycamore Creek (E side of Angus Barn) to SR1647 and on it a short distance, takes SR1650/1775 to Crabtree Creek. Behind the butterfly, from SE to SW, is Cary Twp., the boundary following Crabtree Creek (I-40 will cross) into Lake Crabtree and out by an unnamed tributary to the S onto SR1785. Next, via NC54W, the line goes to the town limits of Morrisville at Wilson Dr., turns S with a tributary to Coles Branch - on it northwesterly to Crabtree Creek and south on it to SR1615, then westward again. At the Seaboard Coastline RR the line follows it N to the beginning point at Durham County. White Oak Twp. joins on the West.

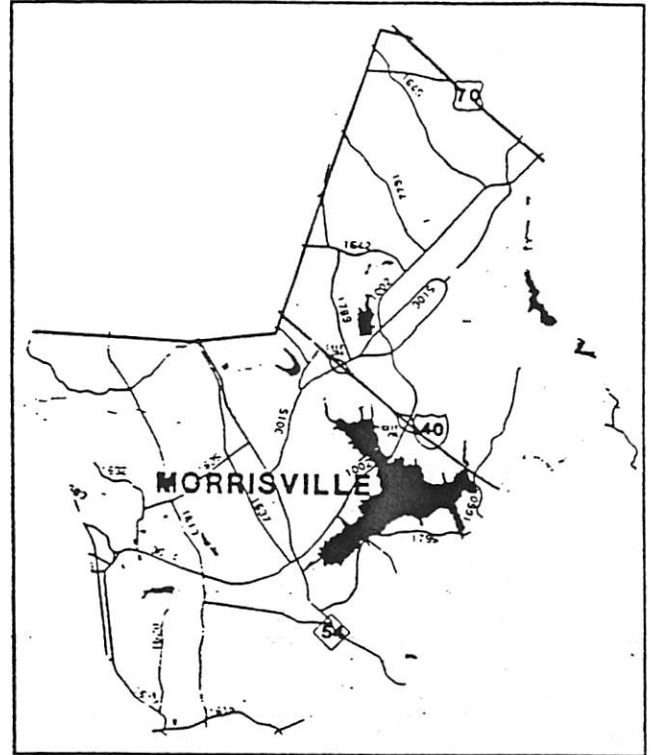

Wake County Geographic Services, Inc.

More than a fourth of Cedar Fork Township, the northwestern section of its original square, helped form Durham County in 1881 (as did about half of Oak Grove on the north and in 1911, most of the remainder; no such township in Wake anymore but the name is carried in Durham). A bit of Cedar Fork's original northeastern lands became part of a "new" Wake township, Leesville (in 1911?), along with some from old Oak Grove and from Bartons Creek and House Creek townships. Wake's original boundary with Orange and Chatham counties was a straight line, N from Granville County to Chatham on the SW. The line began east of where Flat River joined the Eno River and became the Neuse River (now Falls Lake) on into Wake. Ancestors in the area, formerly Wake, would be listed in Durham County's survey, if any family graveyards are left or in church cemeteries.

Surveyors: Martin Winfree, RDU Impact Survey, Ann Burns, Irene Kittinger, Jerry Lewis, Phil Upchurch, Youth group of LDS Raleigh Stake, Scouts, Jimmy Lloyd, Sarah Harris, and others reporting. Various dates from the late 1970s to the present.

WAKE COUNTY CEMETERY SURVEY LISTING BY TOWNSHIP (Pt. 7)

* Moved from original site (not easy to pinpoint many of these). + Has been destroyed.

Probably other graveyards not yet known about, even some from the list below, may have been moved due to the almost constant expansion of Raleigh-Durham International Airport since the 1940s. No doubt, others will be moved in the future.

* **Adams, W.C.**

Moved from E side of SR1646 S (ca .5 mi from US70) to SR1646 N in Leesville Twp.

* **Adams/Page**

Moved from one-time Adams Crossroads (now area of Army air field) to Mt. Hermon.

Airport Boulevard Community Cemetery (ACC) - see Sorrell's Grove

* **Barbee, Madison**

Moved to Good Hope Cemetery by vote of Cary Town Council from end of what was N half of SR1620 (before it extended E to SR1613). Morrisville Parkway now runs through it.

* **Barbee, William**

Moved to Good Hope Cemetery from S side of SR3014 ca .5 mi east.

Bennett family - reported but status not yet known

In the vicinity of SR1789 and SR3015

Burgess, Calvin L.

From intersection of SR3015 (SR1788 on old map) and SR1789, go N ca .8 mi to house with oval driveway. From S end of driveway, go ca .3 mi N at 90° angle to a ridge of cedars. Go 10 yds S to cemetery.

Burgess, R.A. and another with a footstone only

On SR1642 turn S on SR1789. Pass Pleasant Grove Church and proceed ca .4 mi. Go W ca .3 mi on farm road, passing house and barn on N side. The road divides facing a second tobacco barn. Graves are just SE of the fork.

Carr, Tom

Same directions as for R.A. Burgess. Take N fork of road and proceed about 170 yds along N side of field to NW corner. Proceed N some 60 ft. to cemetery in woods.

George, Richard

From I-40 take SR3015 NE; then a short distance N on SR1789. Go ca 100 yds to house on W side of road. Cemetery is ca 33 yds. NW of the house.

Good Hope Baptist Cemetery - some distance, to the east, behind the church

On SR3014 (SR1002 on old map) turn W at SR1621

Hatcher Grove Baptist Church Af-Am

From SR3014 take SR1613 S .4 mi; E side.

King, Bill Henry

At intersection of SR1002 and SR1646 (NE of Airport) go ca 1 mi on SR1646. E side.

*** King, D.M.**

1982 report said this cemetery appeared to have been relocated to present site near edge of Runway 5 or SL-23R. Recommended to be left in place if compatible with runway plans and facilities but in 1989 was moved to Restlawn Memorial Gardens.

King, James M.

On SR1002 from airport go NE to second road E of SR1646. Ca 160 yds in open field on S side of the road.

Lynn, Mrs. A.B.

From SR1645 and SR1002 intersection, go NW on SR1645 ca .4 mi to pond with dam road; turn S on it and go .2 mi to house with fence. Above-ground crypt behind house.

+ Marcom, Green

Near NC54 at Perimeter Park Dr. Had rocks which were moved; no graves moved

Maynard/Nutt/Castleberry

On SR1613 turn E onto SR3014. Cemetery on left beyond 3rd house.

Mills family Af-Am

Going NW on NC54 pass SR1706 ca .3 mi to an unimproved road on the E. Cemetery is down at end of this road.

Morrisville Baptist Church

NW off SR3014 onto Church St. (SR1637). Church .1 mi on W. Cemetery behind.

Mt. Hermon Baptist Cemetery

On US70, turn S on SR3015 and go .3 mi. Turn E on Commerce Blvd and go .5 mi to International Dr., then .6 mi to Cemetery Road. Original church site and cemetery were moved in the 1950s for airport expansion. In 1986 their new brick building was destroyed, but the cemetery was left alone. Congregation relocated in Durham Co.

*** Pleasant Grove Church Af-Am - has not been inventoried**

Moved in 1942 by US Army Corps of Eng (same as one called Mt. Pleasant?). One report said only three marked graves. Shown as a very large cemetery on 1973 survey map.

Rich family - has not been inventoried

From SR1002 take SR1645 W and travel ca 2.5 mi. Cemetery on south side, probably some 30 to 50 ft. from road.

Shiloh Baptist Church Af-Am (old cemetery) - renovation and inventory taking place
From Morrisville go N 1.8 mi on SR1637. Turn W at SR1638 and travel .25 mi.

Shiloh Baptist Church Af-Am (new cemetery)
E side of SR1637 ca .1 mi S of its intersection with SR1706

Sorrell's Grove Community - partially inventoried
W side of SR3015, not quite halfway from I-40 to NC54 - not at church of same name. Began as Page cemetery, then kept up by the church; not so in recent years.

Stone/Maynard
NE quadrant of SR1615 and SR1613

? Triangle Church Af-Am (status unknown)
Shown on map: W side of SR1644 ca 1.2 mi down from Durham line

Umstead State Park - to be inventoried
North entrance off S side of US70

Upchurch, Gilbert
From SR1615 turn N on Prestonwood Parkway; take first left to the end

Upchurch, John Rice
W side of SR1613 about half way between SR3014 and SR1615

? Unknown Af-Am
NE quadrant of SR1635 and SR1637 (shown on 1973 survey map)

Warren/Haley (is this in Cedar Fork twp.?) Beyond Ebenezer Church, but is within the William B. Umstead Park; must cross Sycamore Creek
Call Mrs. Sherwood J. Franks who was a Haley (362-7606)

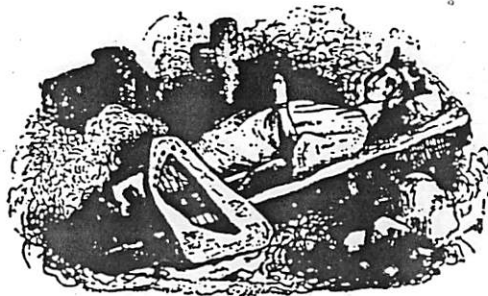

CEDAR FORK TOWNSHIP

State Road No. and Current Name

SR1002 - Aviation Parkway
SR1613 - Davis Dr.
SR1615 - High House Rd.
SR1620 - Upchurch Rd. (N half destroyed)
SR1621 - Green Hope School Rd.
SR1635 - Koppers Rd./McCrimmon Parkway
SR1637 - Church St.
SR1638 - Weaver Rd.
SR1640 - Sorrells Grove Rd.
SR1642 - Nelson Rd.
SR1644 - Globe Rd.
SR1645 - Lumley Rd.
SR1646 - Mt. Hermon Rd. (S of US70)
SR1647 - Ebenezer Church Rd.
SR1650 - Old Reedy Creek Rd.
SR1706 - Barbee Rd./Watkins Rd.
SR1762 - Wilson Rd.
SR1775 - Reedy Creek Rd.
SR1785 - Lake Dr.
SR1789 - Pleasant Grove Church Rd.
SR3014 - Morrisville-Carpenter Rd.
SR3015 - Airport Blvd.

*National and State Highways as in bounds
of Cedar Fork Township:*

US70 - From Sycamore Ck., just east of the
Angus Barn to Durham Co.
I-40 - From Crabtree Ck., about halfway of
Exits 285 and 287, to Durham Co.
NC54 - From Lake Dr. to Durham Co.

Caution: Some road numbers in this area (as well as in others) are not what they are on the old maps, even those of the U.S. Geological Survey (mistakes are also found on them). It is very tricky! Follow current road names.



NEW LIGHT TOWNSHIP CEMETERIES

New Light is Wake County's most northwestern township. Granville County joins across the north. On the south is Barton's Creek Township. Falls Lake, created from the Neuse River, separates the two. To the west is Durham County, most of it also separated by Falls Lake (W and S). The eastern boundary is shared with Wake Forest Township. Starting on SR2000 at the Neuse R. bridge (Falls Dam at its west), that line runs northeasterly to SR1967 (Old NC98) and by it goes eastward .15 mi, then again to the north on SR1923. Crossing SR1909 the line is SR1924 and apparently for a half mile is the same road going into Granville County.

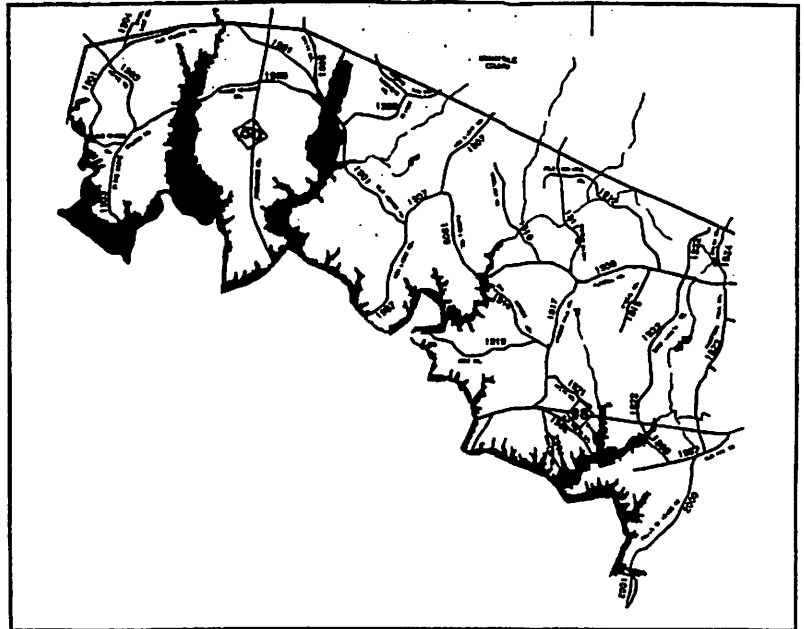

Wake County Geographic Information Services

The area along the Neuse River in Barton's Creek and New Light townships and in parts of Durham and Granville counties have one thing in common: Falls Lake. When the lake was created in the 1970s, graveyards that fell in the flood plain had to be removed. Several road changes occurred in New Light. Some were closed, abruptly ending, meaning the other end may now have a new name and a few numbers were changed. Some roads were extended to connect beyond where once connected. A new 3-mile stretch for NC98 was built. Names and numbers are given as they are today.

Surveyors: Army Corps of Engineers, Chris Anderson, John Clauser, Dolores Hall, Eunice P. Ireland, A.M. Patterson, Hickman Ray, Elaine Powell, Bob and Liz Neligan, Mary Lowry Taylor, Greg Shields, Kathleen Wilson Shearon, Rachel O'Neal Thomas and some to be listed later. Many graveyards were reported and/or sited with the help of numerous residents, most especially Barbara Bridgers Barham who had helped on the Falls Lake project.

Graveyards/cemeteries in this issue are separated into three groups:

1. Those surveyed and inventoried by the Corps of Engineers. These are divided into ones (A) moved out and (B) those left in place. On current maps the area west of the dam at SR2000 is now Falls Lake. Older maps show the original course of the river.
 2. Others in the township that have been inventoried.
 3. Ones reported but not yet inventoried, circumstances preventing completion in time for this issue of the journal.
- + Relocated by Corps of Engineers (CofE). To visit most of the others, arrangements must be made through the Falls Lake park headquarters.
- Desecrated
 - * Fieldstones or depressions only

NEW LIGHT TOWNSHIP

State Road No. and Current Name:

SR1900	Boyce Bridge Rd. - crosses NC50 and dead ends both E & W
SR1901	Old Weaver Trail
SR1903	Boyce Rd. N/NW from SR1975, then SW from SR1975
SR1903	is also Olive Grove Church Road, SW from SR1975 and dead ends
SR1905	Whitt Rd.
SR1906	Beaver Dam Rd.
SR1907	New Light Rd.
SR1909	Purnell Rd.
SR1910	Woodlief Rd.
SR1911	Mangum Dairy Rd.
SR1912	Bold Run Hill Rd.
SR1913	Powell Rd.
SR1914	Garffe/Graham Sherron
SR1915	O' Neal Rd.
SR1916	Hinton Rd.
SR1917	Stony Hill Rd.
SR1918	Bud Morris Rd.
SR1919	Bent Rd. - dead ends
SR1920	Frank Bailey Rd.
SR1921	Keith Rd.
SR1922	Camp Kanata Rd.
SR1923	Thompson Mill Rd.
SR1924	Bud Smith Rd.
SR1966	Old Keith Rd. - dead ends
SR1967	Old NC98 - " "
SR1968	Tharrington Rd. " "
SR1972	Woodland Church Rd.
SR1975	Olive Grove Church Rd. NE from intersection with SR1903 and dead ends; but is SR1903 SW from same intersection
SR2003	Old Bayleaf Church Rd. \ N from Falls Lake
SR2004	Choplin Rd.

State highways as within township bounds:

NC98	E from Falls Lake to SR1923
NC50	Falls Lake N to Granville Co.