

NC State Fairgrounds
Home

2014 State Fair

2014-15 Events Calendar

Fairgrounds Facilities &
Rental Rates

Accommodations

Show Spotlight! Newsletter

Staff Directory

Contact Us

Buy the book - *The N.C.
State Fair: The First 150
Years*

Fairgrounds Map

Master Plan for the N.C.
State Fairgrounds

Driving Directions

Member of the
International Assn. of Fairs
& Exhibitions

N.C. County Fairs

Sign up to receive State
Fair News

N.C. State Fair Division

Thank You For Contacting The N.C. State Fair

Robert Phillip Upchurch,

Thank you for your comments. Here is what you sent.

- **Name:** Robert Phillip Upchurch
- **Email:** phil@upchurchstory.com
- **Subject:** Other
- **Comments:** I am the go to Upchurch family historian. Would like to hear from Eleanor Upchurch the Fair employee profiled on 25 Aug. My websites are www.upchurchstory.com and www.alliedfamilies.com. Phil Upchurch

[Return to Form](#)

N.C. State Fair, Wesley Wyatt, Manager

Mailing Address: 1010 Mail Service Center, Raleigh NC 27699-1010

Physical Address: 1025 Blue Ridge Blvd, Raleigh NC 27607

Phone: (919) 821-7400; **FAX:** (919) 733-5079

[Jobs](#) | [Mission Statement](#) | [Accessibility Statement](#) | [Disclaimer](#) | [Privacy Statement](#)
Steve Troxler, Commissioner of Agriculture

[Print](#) | [Close Window](#)

Subject: Deep Fried @ the N.C. State Fair: Introducing Fair Employee Eleanor Upchurch
From: "Deep Fried @ the N.C. State Fair" <noreply@info.ncagr.com>
Date: Tue, Aug 26, 2014 2:03 pm
To: fluffyhope@ncx.com

Deep Fried @ the N.C. State Fair: Introducing Fair Employee Eleanor Upchurch

Introducing Fair Employee Eleanor Upchurch

Posted: 25 Aug 2014 12:48 PM PDT



Eleanor Upchurch at work in the entry office at the fairgrounds

For Eleanor Upchurch, stopping to smell the roses is just a pleasant bonus to her job. During the fair, Upchurch works as an assistant to the flower show superintendent. "My main responsibilities are assisting the judges when needed, getting employees the supplies they need, and making sure things run on schedule." She loves her job and sometimes can't believe that she gets paid to work.

Her work supports the busiest general competition show at the fair. Last year, the flower show had 4,402 exhibits spread out over three shows and offered almost \$40,000 in prize money. Upchurch stays busy receiving entries and assisting judges with three shows during the fair. "The flower show is the only competition that has three shows," she said. "The first show is potted plants, and it is the biggest. The next two are cut flowers and they are not quite as big." Turning over the flower show building three times during fair week is a tough job and means that the workers in this part of the fair stay in competition mode all week long.

Upchurch has been working with the fair since 2000 and has seen a lot of changes in the past 14 years. "When I first started with the fair, the entry staff had to hand write every entry tag," she said. "Now people can enter online and it has really sped up the process." This year the entry office saw another significant change as the **State Fair premium book** transitioned to an

online-only publication. Instead of mailing out premium books or encouraging people to come to the fairgrounds to pick one up, the fair is encouraging people to go online to register. The entry office has also set up a computer for people who may not have access to the premium book online. Her advice for people who want to enter the flower show, or any of the competitions at the fair, is to call or come by the entry office and learn about how to enter. "Better yet, just come on out to the fair and see what's there." Last year, 10,552 people entered competitions at the fair.



Upchurch assists judges and the flower show superintendent with the three shows held during the fair. Cut flowers, such as those pictured above, are part of the second and third shows.

"I used to enter flowers before I began working in the flower show," she said. Now she has grandchildren that enter the shows. "My 13-year-old grandson has won a special award in the junior division for flower arrangements and my 16-year-old granddaughter has entered cut flowers over the years, too," she said. They have always helped me with growing flowers." Upchurch has six grandchildren and two great grandchildren. Her first trip to the fair wasn't until she married and moved to Raleigh in 1979. "Before then, I would always go to the county fair in Greensboro," she said. "My children grew up coming to the N.C. State Fair."

Of course the flower show is Upchurch's favorite part of the fair, although when pressed she'll tell you that her next favorite area is the handicrafts and hobbies located beside the N.C. State University ice cream booth. "It's also not the fair without getting out on the grounds for a hotdog and a ham biscuit," she added.

Working on the N.C. State Fair keeps Upchurch busy during September and October. During the rest of the year, she helps with the year-round events at the fairgrounds. "Three days a week, I help with contracts, invoices, filing and answering phones," she said. In her spare time she likes to read, knit and play canasta and bridge. "In fact, I often have ladies that come over on Fridays and we will play cards all day."

Share This Post

ELEANOR U (MRS)

XID 30257

Mrs Eleanor U is nee Eleanor Tidwell, whom see,
the divorced wife of Jefferson Woodrow U, Jr "Woody"
As of 5 MAY 2009 she lived in Apex area and
spoke to R14 on this date at a meeting
of the Macedonia Baptist Church Luncheon.

ELEANOR

ELEANOR

U

ONC BIRTHS - 5 SEP 2005 - PETERSON - GRANVILLE CO

Walter Martin	4 Dec 1913	Male	Granville	J L Martin	Eleanor Upchurch
Garvin Lee Brooks	29 Sep 1916	Male	Granville	Grally Brooks	Eleanor Upchurch
Tharington	2 Apr 1928	Male	Granville	Garret Tharington	Mamie Upchurch
Thornton	27 Jan 1929	Female	Granville	Teana Thornton	Mayme Upchurch
James Edward Thornton	6 Sep 1930	Male	Granville	Jeanate Thornton	Mamie Upchurch
Upchurch	26 Feb 1942	Female	Granville		Mabel Upchurch
James Robert Guess	31 Jul 1947	Male	Granville	Robert Guess	Mabel Upchurch
Watt Sterling Carrington	25 Oct 1948	Male	Granville	Samuel M Carrington	Nellie G Upchurch
Frank Upchurch Myers	7 Feb 1953	Male	Granville	John Albert Myers	Frances Upchurch
Barbara Elaine Webb	2 Oct 1952	Female	Granville	Geo Thomas Webb	Eula Lee Upchurch
Cynthia Webb	12 Dec 1960	Female	Granville	George Webb	Eula Upchurch
Dian Webb	27 Nov 1954	Female	Granville	George Thomas Webb	Eula Lee Upchurch
Gary Webb	22 Jun 1969	Male	Granville	George Thomas Webb	Eula Lee Upchurch
Gloria Webb	28 Aug 1959	Female	Granville	George Thomas Webb	Eula Lee Upchurch
Kellie Ann Webb	14 Dec 1963	Female	Granville	George Thomas Webb	Eula Lee Upchurch
Michael Webb	4 May 1967	Male	Granville	George Webb	Eula Lee Upchurch
William Floyd Webb	22 Nov 1957	Male	Granville	George Thomas Webb	Eula Lee Upchurch
Teressa Lee Byrd	2 May 1970	Female	Granville	Jessie James Byrd Jr.	Ruby Mae Upchurch
Tovede Jessie Byrd	23 Jun 1969	Male	Granville	Jessie James Byrd	Rudy Mae Upchurch
Margaret Ruth Upchurch	10 Dec 1904	Female	Granville	Walter Henry Upchurch	Addie Ruth Barbee
Upchurch	22 Oct 1916	Female	Granville	W H Upchurch	Havens Carroll
Frances Marian Upchurch	6 Feb 1918	Female	Granville	C A Upchurch	Frances Reynolds
Upchurch	13 May 1921	Female	Granville	Oscar Upchurch	Mary Clark
Willie Berte Upchurch	13 Feb 1923	Female	Granville	W H Upchurch	Frances H Carroll
Upchurch	1 Jan 1925	Female	Granville	Oscar Upchurch	Mary Clark
Maude Upchurch	28 Apr 1928		Granville	Floyd Upchurch	Mattie Bullock
Upchurch	10 Jul 1931	Female	Granville	Floyd Upchurch	Mary Bell Virginia Hicks
Upchurch	26 Feb 1942	Female	Granville		Mabel Upchurch
Jimmie Dorsey Upchurch	15 Jun 1946	Male	Granville	Roy Upchurch	Beatrice Pettiford
Roger Clifton Upchurch	16 Mar 1944	Male	Granville	Roy Upchurch	Beatrice Bettiford
Ruby Mae Upchurch	6 Jun 1949	Female	Granville	Roy Upchurch	Beatrice Pettiferd
Danny Clark Upchurch	21 Aug 1953	Male	Granville	Ray Upchurch	Beatrice Pettiford

ELEANOR

U

 NC BIRTHS - 5 SEP 2005 - PETERSON - ALLEGHENY CO UPCHURCH
 PART 12 1882-1940

FAT-

Minnie Alice Upchurch	12 Jul 1882	Female	Alleghany	C L Upchurch	Lou Dema Church
Martha Cleo Upchurch	12 Jul 1885	Female	Alleghany	George Washington Upchurch	Manda Victoria Beck
Ardie Upchurch	15 Sep 1887	Female	Alleghany	Wm Thomas Upchurch	Emily Stamper
Charley Roscoe Upchurch	24 Mar 1888	Male	Alleghany	George Washington Upchurch	Mandy Victoria Heck
E Letcher Upchurch	7 Sep 1888	Male	Allegheny	John Franklin Upchurch	Elizabeth Anna Hecht
George Thomas Upchurch	19 Jan 1895	Male	Allegheny	George W Upchurch	Nora Hill
Blanche Marie Upchurch	8 Dec 1913	Female	Alleghany	Soloman Franklin Upchurch	Ellen Ruth Pugh
Bryan Roy Upchurch	5 Oct 1917	Male	Alleghany	George Upchurch	Victoria Wyatt
Martha Rosalie Upchurch	22 May 1919	Female	Alleghany	Solomon Upchurch	Ellen Pugh
Claude Hope Upchurch	17 Oct 1920	Male	Alleghany	Geo Upchurch	Victoria Wyatt
Nora Irene Upchurch	24 Sep 1922	Female	Allegheny	George Thomas Upchurch	Victoria Wyatt
Nora Jean Upchurch	24 Sep 1922	Female	Alleghany	George Thomas Upchurch	Victoria Wyatt
Mattileen Upchurch	22 Jan 1924	Female	Allegheny	S F Upchurch	Ellen Pugh
Pearl Annie Lee Upchurch	27 Oct 1925	Female	Allegheny	Geo Upchurch	Victory Wyatt
<u>Eleanor Upchurch</u> ↑	13 May 1926	Female	Alleghany	S F Upchurch	Ellen Pugh
Clara Louise Upchurch	7 Oct 1928	Female	Alleghany	S F Upchurch	Ellen Pugh
Reba Upchurch	13 Jan 1931	Female	Alleghany	Geo Upchurch	Victoria Wyatt
Doris Carolyn Upchurch	22 Apr 1931	Female	Alleghany	Solomon F Upchurch	Ellen Ruth Pugh
Thomas Gareldine Upchurch	20 Jun 1932	Female	Alleghany	Joh Tom Upchurch	Opal Hoppers
Bettie Upchurch	3 May 1934	Female	Alleghany	George Upchurch	Victoria Wyatt
Christine E Upchurch	18 Jul 1934	Female	Allegheny	Soloman Upchurch	Ellen Pugh
Charles Frank Upchurch	6 Mar 1937	Male	Allegheny	S F Upchurch	Ellen Pugh
Geo Louis Upchurch	27 Apr 1939	Male	Alleghany	Geo Upchurch	Vick Blevings
Upchurch	14 Oct 1940	Male	Allegheny	George Upchurch	Victoria Wyatt
Upchurch	14 Oct 1940	Male	Alleghany	George Upchurch	Victoria Wyatt

- ① Nellie U ↑ 19 JUL 1829 & 12 FEB 1870 when daughter Ellen was born & died. Bur Fane Cem. in James H. Carter b 27 JAN 1826 white Co TN. After death of Nellie (Eleanor) in 1870 James m (2) Sarah Ashman. Nellie U was dau of John U. of the George/John U clan. (29, pg 71).
- ② "James H. Carter was b 27 JAN 1826 white Co TN date of death not known. His wife Nellie ↑, sometimes called Eleanor ↑ was b 19 JUL 1829 and died 12 FEB 1870 in childbirth. Bur of Nellie ↑ and child at Fane Cemetery near Sunnybrook KY. It is the custom to bury the child and mother in the same grave, or next to each other. There are two unnamed infants buried between the mother and the last child. Ellen Carter, b & d 12 FEB 1870 is buried apart from her mother. It was a sad and lonely grave, over under a large tree". (29, pg 83)
- ③ From Reference 29, Pg 90
Nellie U and James H. Carter. Among their children were Edmond G. Carter and Frank Woolford Carter (Colonel) b 22 OCT 1861. Frank Woolford Carter m Maritanna Elizabeth U. (XID-447) b 13 APR 1864, d 10 SEP 1951. Both bur in white cem in Caldwell Co MO. It is not known how Frank got nickname of Colonel. Maritanna U was dau of Harriet & Mose U of George/Shadick U clan (29, pg 98).
- ④ See Str 9 JUL 1993 Norma Jean Gooding to RPH
Nellie U [Eleanor U] b North Carolina

ELEANOR

U

PG2

XID-426

(2)

WILL FILE - WILL BOOK A PG81

WAYNE CO, KY

WILL OF
JOHN U

XID-143

HEAD OF THE GEORGE U

XID-137

/JOHN U SUBCLAN

XID-143

From Its 28 JAN 1991

Cheryl Robin Abbott

to RPU

81

NEW WILL BOOK A

New Bk A:208-209

Written: 28 Mar 1868

Proved: 23 June 1873

Will of JOHN UPCHURCH (X)

Being now about 70 years of age, but in good health..to my 2 sons, Daniel G. & Henry Alvin Upchurch, all my land lying on Waters of Otter Creek, divided equally..residue divided among 5 daughters: Elizabeth Dishman, Nancy Dishman, Nelly Carter, Lucinda Hughs & Roena Carter.

Executor: son Henry A. Upchurch

Witness: John L. Sallee & Emsley A. Buttram

XID-143

NEW CARTER
= NEE
ELEANOR U ↑

□ I. GEORGE U XID-137 [HEAD OF CLAN]

A. JOHN U - XID-143

XID

1. DANIEL G U - - - - - 429
2. HENRY ALVIN U - - - - - 430
3. ELIZABETH U - - - - - 431
MD REUBEN DISHMAN - - - - -
4. NANCY U - - - - - 239
□ MD BORRELL TREMONT DISHMAN - - 196
5. NELLY U [ELEANOR U] ↑ - - - 426
□ MD JAMES H. CARTER - - - 425
6. LUCINDA U - - - - - 427
□ MD MORGAN HUGHES - - - - - 432
7. ROWENA U - - - - - 428
□ MD ROBERT CARTER - - - - - 433

⑥ From Rev James Henry Carter 1826-1900

PG12 Eleanor U ↑ "Nellie" U 19 JUL 1829 (Wayne Co, KY) & 12 FEB 1870 (Wayne Co, KY) (Bur - Howell Cem.) m/c ca 1848 James Henry Carter.

⑦ From: Rev James Henry Carter 1826-1900 Pg 5-11

③

JAMES HENRY CARTER - (1) ELEANOR (NELLIE) UPCHURCH

(2) SARAH E. DAWSON your records
say last name is -
Dishman Δ

James Henry Carter, presumably, the son of William Carter and Ruth Bean, was born the 27th of January, 1826 in White County, Tennessee.

(The census records show his birthplace as the state of Tennessee and when he recorded the birth of his daughter, America, born March 1856, in Wayne County, Kentucky, he stated that he was born in White County, Tennessee.)

He evidently grew up in White County, Tennessee but was living in Wayne County, Kentucky when his first child, Shrewsberry (Susberry), was born in November of 1849.

No record of the marriage of James and Eleanor Upchurch has been uncovered but it probably occurred in Wayne County, Kentucky ca 1848-49.

Eleanor, or "Nellie", as she was known by, was the daughter of John Upchurch and Sarah Bertram. She was born the 7th of July, 1829 in the Little South Fork area of Wayne County, Kentucky.

Her parents were from Virginia originally and relocated from North Carolina to Kentucky ca 1812.

James and Nellie were the parents of eleven children --

INCLUDING 2 UNNAMED INFANTS BUR LOWE CEM, WAYNE CO, KY

James was a circuit rider minister for the Methodist Church and was mentioned several times in a book by Rev. J. C. Wright, titled "Autobiography of Rev. A. B. Wright", which was a diary of his ministry listing marriages, funerals, baptisms, etc.

This book refers to a "prayer meeting held at Brother J. H. Carter's" in September of 1866 and in 1877 mentions "Rev. J. H. Carter, a local preacher whom I received in the Church and baptised several years before", so it would appear that James became a minister sometime after 1866.

James wife, Nellie, died the 12th day of February, 1870 after giving birth to their daughter, Elen. In the book "Cemeteries of Wayne County, Kentucky" by Bennie and Juanita Coffey, it states that Elen is buried in the Lowe Cemetery, near Sunnybrook, with her mother. The stone states that she died the same day that she was born, but the 1870 Census for Fentress County, Tennessee, shows her as being five months old. To date, there has been no way to account for this discrepancy. Perhaps, as the child's birth was so difficult as to cause her Mother's death, it was assumed that she wouldn't survive, given the medical knowledge available, and when James ordered Nellie's stone he went ahead and ordered one for Elen. Elen evidently didn't survive very long as she doesn't appear in any other census records.

⑦-CONTINUED

James was married for the second time a few months later, which was not unusual for this time period in our history. There weren't such things as "baby-sitters", "nannies" or "day-care centers" and a husband needed someone to care for the numerous children that were common during this era. If it was the husband who died first, then his wife would need someone to provide for her and her children, so she would remarry in a very short period of time, if at all possible. A woman alone, for the most part, was considered by the community, to be unable to care her children and so the courts would scatter the children out among relatives and neighbors to be raised as an "extra" hand was always welcome to help with the numerous tasks to be done.

James took Sarah E. Dawson, as his second wife. They were married the 10th of June 1870 in Clinton County, Kentucky by the Rev. Wright, mentioned earlier.

Nothing "concrete" has been found regarding Sarah, only that it was her first marriage according to her marriage application and as the census records shows her born ca 1832-39, she would have been in her early thirties at the time of the marriage and the standards of the day would have regarded her as an "old maid".

It is possible that Sarah's parents were Isaac A. and Mary Ann Dawson, as in the 1880 census she shows her Father as being born in North Carolina and her Mother as being born in Tennessee.

The 1850 census for Knox County, Tennessee shows that a Isaac A. Dawson (born ca 1810 NC) was living with his wife Mary Ann (born ca 1816 in Tennessee) along with the following children--

- | | |
|--------------------------|--------------------------|
| 1. Sarah M. E. B-ca 1840 | 3. Isabella F. B-ca 1845 |
| 2. Louisa L. B-ca 1843 | 4. Narcissa B-ca 1848 |

Isaac A. Dawson is shown on the Tax Rolls in Clinton County, Kentucky for 1865-68, 1870 and 1873. (The Tax Roll for 1871 is not legible).

Sarah and James named their first-born son "Isaac"--perhaps after her Father??

The above is purely "speculation", but the pieces of the "puzzle" do fit together.

James and Sarah were the parents of six children --

According to the family stories, James was buried near Slickford in Wayne County Kentucky on what they called "Carter" mountain, which from what I have heard, was just a big hill on their farm, but no one could find the grave or knew when he had died. My husband and I were researching in the area and had stopped by the courthouse in Clinton County, Kentucky to get a copy of James and Sarah's marriage license and had a few minutes to spare so went to the local library to see what records they might have. Included in the few genealogy books that they had was the cemetery records of Cumberland County, Kentucky. As my Mother's line of "GROSES" were from Cumberland County I wanted to check the index for

(7) CONTINUED

information on that line, but as I picked up the book I had what I have come to refer to as my "gut" feeling and checked the index first for "Carter" and to my amazement, I found James Henry Carter and two of his sons from his second marriage, along with the wives of both and a grandson, buried in the "Rose of Sharon Cemetery". Unfortunately, we were out of time and didn't get to go to the cemetery to actually see and take a picture of James' stone.

According to the cemetery book, James, died the 22nd of April, 1900.

The only available newspaper for this period has been checked for an obituary, but the only reference was found by Mr. R. N. Smith of Burkesville, Kentucky --

He advised that in the April 25, 1900 local paper he found the following --

"Old Uncle Jimmie Carter of the Hegira Country died last Sunday of diseases incident to old age. He was eighty odd."

Mr. Smith said that Hegira was a small community near the Rose of Sharon Church & Cemetery.

Sarah does not appear on the 1900 Soundex for Kentucky or Tennessee but the 1910 Census for Cumberland County, Kentucky shows her living in the household of her son Haywood Hart Carter.



REV. JAMES HENRY CARTER

(The original of this picture of Rev. James Henry Carter, hangs in our living room and looks like a charcoal drawing but gives no indication as to when it was done or who the artist might have been.)

⑧ From It 25 FEB 1998 Eleanor Louise Baker ID RPA Pg 15
E U b 19 JUL 1829 (Wayne Co, KY) md James H. Carter

⑨ Wayne Co, KY Cemeteries - Same Cemetery Pg 913, 914

Nellie Carter [nee Eleanor U] b 19 JUL 1829 d 12 FEB 1870

[Shown as wife of J.H. Carter - He not her husband]

Pg 913 → Infant Carter - No name or dates - Child of J.H. & Nellie

Pg 914 → Infant Carter - No name or dates - Child of J.H. & Nellie

Pg 914 → Ellen Carter b 12 FEB 1870 d 12 FEB 1870
 - Child of J.H. & Nellie.

⑩ See It 22 SEP 1998 Eleanor Louise Baker ID RPA - Pg 70, 71

#1 Eleanor does not list Adelia B. Carter b 20 OCT 1843
 as a child of Eleanor (U) Carter.

#2 Eleanor gives a name to the Infant Carter recorded
 on Pg 914 without a name. Eleanor reports the
 Infant = Alvin M. Carter b 5 NOV 1855 (Wayne Co, KY)
 d 12 APR 1855

#3 Eleanor uses the name Ellen Carter as opposed to
 "ELLEN" shown in ⑨ above

#4 Eleanor lists one unnamed infant Carter b & d
 Wayne Co, KY Bur. Same Cem, Wayne Co, KY - Pg 91
 - a female

○ From St 5 DEC 1998 Ben Lane U, Sr to RPA - originally in Atlanta Journal Constitution 24 NOV 1998. Also Ben reports "Phil was a football player at Boy's High School and at Georgia Tech.

NOTE: RPA feels the group fits into the U Family as follows:

I. John W. Osburn of the Harmon U/
Benjamin U Subline - Osburn U line

A. Phillip Reese U, Sr b MAY 1899 (GA)
md () BESS COLLINS

AX Death Had 9 Grandchildren
1. Phillip Reese U, Jr b abt 1927
(Atlanta, Fulton Co, GA)
d 22 NOV 1998 (Greenville Memorial Hospital) md () Ann Wray

a. Patricia U md () - - SALTER - line in Monroe, GA
b. Nancy U md () - - HILL - line in Port Orange, FL
c. Phillip N. U - line in Marietta, GA
d. Wray D. U (M) - line Suwanee, GA

2. Eleanor U ↑ md - - DENOBRIE - line Kingsport, TN
3. Sarah A md - - HUGGINS - line Richmond, VA

UPCHURCH

Phillip Reese Upchurch, 71 of 312 Yellowroot Lane, died November 22, 1998 at Greenville Memorial Hospital. A native of Atlanta, GA (Fulton County), he was a son of the late Phillip Reese and Bess Collins Upchurch, a life long Lutheran, and retired from the Coca Cola Company. He was a U.S. Army veteran of WWII. He was a graduate of Boys High School of Atlanta and of the Georgia Institute of Technology. Surviving: his wife, Ann Wray Upchurch of the home; two daughters, Patricia Salter of Monroe, GA, Nancy Hill of Port Orange, FL; two sons, Phillip N. Upchurch of Marietta, GA, Wray D. Upchurch of Suwanee, GA; two sisters, Eleanor DeNobriga of Kingsport, TN, Sarah Huggins of Richmond, VA; nine grandchildren. Memorial services will be held 2:30 p.m. Friday at the Lutheran Church of the Messiah, Decatur, GA. In lieu of flowers, memorials may be made to Alexander-Tharpe Fund of Georgia Tech Athletic Association, 150 Bobby Dodd Way, N.W., Atlanta, GA 30332-0455 or a charity of one's choice. The Wood Mortuary, Inc., 300 W. Poinsett St., Greer, SC 29650. 864-877-3351.

ELEANOR

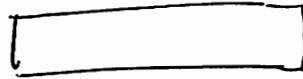

① In (28) there is some confusion over the possibility of Eleanor — being the wife of John U (son of Richard of Surrey Co Va). On p 21 there is "John U witnessed the will of John Vaughan on the 9th of Feb. 1736 (error? - 1736?), wife Eleanor, signing the same H H (error? X X?) mark". This seems to indicate that Eleanor was wife of John U but it could be Eleanor was the wife of John Vaughan since later on p 21 John Upchurch's wife is definitely shown as Elizabeth — (28)

ELEANOR U

① Address

Mrs Eleanor U.

2338 West Findley, No 25

Mesa, AZ 85202

} In AF

RPu Ancestry.com Search 21 MAR 2008 Re the Florida Upchurches

1880 CENSUS, PRECINCT 8, NASSAU CO, FL

Name	Age
N. S. Upchurch	LAND AGENT 53 [58?] Fm 1880
Sarah Upchurch	WIF 40
Berry Upchurch	SON [JAS. BENJAMIN U] 21
John J. Upchurch	SON 18
Ella Upchurch	DAU [ELEANOR AGNES U] 16
George Upchurch	SON [GEO. W. U] 14
Elizabeth Upchurch	DAU [SARAH ELIZ. U] 10
Swann Upchurch	SON [NAT'L SWANN U] 8
Walter Upchurch	SON [W. DRAUGHAN U] 5
Noble Upchurch	SON [N. ALVIN U] 3
Edmond P. Upchurch	SON b SEP 9MA
↳ [EDWARD PONDER U]	

1900 CENSUS - WILLISVILLE
CHARLTON CO, GA.

Household	Name	BORN	Age
Members:	Nathaniel Upchurch	AUG 1814	75
	Sarah Upchurch WIFE		61
	Swann Upchurch SON	AUG 1871	28
	Fred B Upchurch SON	DEC 1882	17

By 1900 one more child has been born to N.S.U completing his batch of 10. You still living but only two in the home.

I. Nathan U, I-Hood of Clan

A. Gilbert U

1 Nathaniel Smith U

md [Sarah Ann Elizabeth Porter

a. Edward Ponder U

md Aunt 1905 []

RETTA -- b APT 1886

Δ (Possibly Retta
EASTUS or Retta
EUSTIS ?)

Δ i. Teresa U
b APT 1908

Δ md [] Ray
Touchstone

Δ (F) Elena Touchstone
b APT 1929

Δ ii. Montine U
b APT 1917

CONTINUE SEARCH FOR EDWARD PONDER U
• Not found on 1900 Census.

1910 CENSUS - Militia District 661
LOWNADES CO, GA

Household	Name	Age
Members:	Leward R Upchurch [EDWARD P. U]	27
MD 57RS	Retta Upchurch WIFE [2,2]	24
	John W Upchurch SON	4
	Therisa Upchurch DAU	2
	John Eastus FAT [EUSTIS ?]	74

1920 CENSUS - Edward Ponder U not found
1930 CENSUS - JACKSONVILLE,
DUVAL CO, FL

Household	Name	Age
Members:	Ray Touchstone HUSB	29
MD AGE	Teresa Touchstone WIFE (GA, FL, GA)	22
26	Gloria Touchstone DAU FL	1
18	Edward Upchurch FIL (FL, NC, FL)	2/12
	Rhetta Upchurch MIL (GA, FL, FL)	51
	Montine Upchurch SISTER (GA, FL, GA)	44
		13

- ① Note from Gettys U whom Eleanor U was dau of Nathaniel U (XID-110) & gd of Gilbert U (XID-84). Eleanor may have moved to FL.
- ② See Note of 15 APR 1979 Phone call from Frances Novis to RPH Eleanor (called "Ella"), dau of Nathaniel Smith U of Nathan/Gilbert U clan and — Bell. She died with her first pregnancy.
- ③ See Ltr 8 DEC 1980 Frank Drew U Sr to RPH He lists "Ella U" as a dau of Nathaniel Smith U. Says she md a man named Bell & she died at birth of her first child who also died.
- ④ See Nathaniel Smith U for article "Florida 1513-1913 Past, Present and Future". Nathaniel Smith U had a dau ~~not~~ Ella Agnes U who died before 1914.
- ⑤ See Ltr 3 FEB 1981 Frank Drew U Sr to RPH "Ella U (never knew of her as Eleanor or Agnes) was b in Callahan, FL and was bur at Jones Cem in Callahan, FL. She md — Bell"
- ⑥ See 1890 Census - FLORIDA - Nassau Co, Fernandina PD 60/433 D503, F486 recorded 16 OCT 1890
Ella A. U ↑ [Eleanor Agnes U ~~in~~ age 6 F W in in home of her father Nathan U [Nathaniel Smith U] along with her mother and 4 siblings
- ⑦ See Ltr 30 AUG 1984 Ray White, Jr to RPH Manager - Nassau Co, FL 1869 → E
Ella AU ↑ md 16 OCT 1887 William E. Bell.
- ⑧ See Profile of Betty Jo Wilson & Entry 23 JUN 2007
EAU ↑ shown as Ella Agnes U

ELEANOR F

ELEANOR F

U

○ FROM 1995 CD-ROM

Upchurch Clyde C
Upchurch Eleanor F ^T
Upchurch Ellen
Upchurch Jonathan
Upchurch Kevin & Shiel

2211 E Glencove St
2338 W Lindner Ave
2266 W Ella St
2529 S Pennington Dr
3320 E University Dr

Mesa
Mesa
Mesa
Mesa
Mesa

AZ 85213-4612 602-834-1549
AZ 85202 602-839-6727
AZ 85201-6051 602-844-9607
AZ 85202-7450 602-820-0936
AZ 85213-8670 602-924-9005

Eleanor F. Upchurch

Eleanor F. Upchurch
1536 Thayer Drive } DAF
Richland, WA 99352 }

ada morgan Oct 22, 1981

ELEANOR M

ELEANOR M

U

Eleanor M. Upchurch

birth: 1894

North Carolina

Marriages, 1759-1979

marriage: 09 Jul
1914

Franklin, North
Carolina

spouse: W. P. Simpson

① Eleanor Marks U was the dau of William C. U. (14 FEB 1813 - 16 FEB 1906) and Adeline Susan Royter. She was b 28 NOV 1844 and died 4 OCT 1927. She m William G. Uychurch. They had a dau Bell who married her first cousin John U son of Nathaniel Uychurch who was a brother to Wm. G. U.

② Per Adock #34 - West Str 18 MAY 1975 - Wake Co NC Marriage Records (Also 31 OCT 1977 Str Mrs J. W. Priest to RDU)
" 9 DEC 1863 ^{DATE OF BOND} W. G. U m E. M. U. - ^{BONDSMAN} ~~W. G. U~~ = L. D. ^{WITNESS =} Womble & J. J. Ferrell. "

③ Per Adock #35 - West Str 18 MAY 1975 - Wake Co NC Court House Mills
" Wm. G. U. to Eleanor M. U. - 26 OCT 1895 - Book Rec C, Page 458 file 1993" [Confirmed by Adock #24 - RDU]

④ See Will file for William E. U. (XID-108)
Left Eleanor M. U., his wife down right
Died 24 AUG 1895, Probated 26 OCT 1895 - Wake Co NC

⑤ See Deed file - on 10 OCT 1881 B. J. U. & wife & W. G. U & wife E. M. U. deeded 1 acre to Inwood Baptist Church. A special paper certified by Charles D. U., Clerk of Court & Probate Judge, prours E. M. U. signed willingly.

⑥ Eleanor Marks U has stone in W. G. U Plot of Oakwood Cem Raleigh NC as follows:

William G. U. 22 DEC 1837, 13 OCT 1895
& wife Eleanor Marks U 28 NOV 1844, 4 OCT 1927

Observed by RDU 26 FEB 1978,

⑦ 15 NOV 1977 Raleigh NC Cem Assn Str to RDU - cites Mrs William G. U & 1 APR 1927 age 82 - (Note - this appears to be same as ⑥ above except for date 1 APR vs 4 OCT - RDU)

⑧ Minutes - First Baptist Church - Raleigh, NC
member 15 JUN 1956 (note appears to be "Baptized 30 NOV")
member ca 21 AUG 1874

- ⑨ See 25 FEB 1978 RPU Notes of Visit to Lena Perry
- A. Sadie = dau of Uncle William - got pregnant out of wedlock & she & her mother (Aunt Mocks) moved to FL
 - B. Aunt Mocks was bur in Oakwood Cem in Raleigh, NC and sister Perry went to the funeral.
 - C. Grandpa Bartley U parlor furniture (now owned by Lena Perry) came from Aunt Mocks house in Raleigh.
- ⑩ See 1850 Census - Wake Co NC - Raleigh
 Ellies (Eleanor) U age 6 female is listed in name of parents William C & Adeline (Reyster) U.
- ⑪ See 1860 Census - Wake Co NC - Raleigh
 Ella (Eleanor) U age 16, female is listed in name of parents W. C. & Adeline (Reyster) U.
- ⑫ See 1870 Census - Wake Co, NC - Raleigh.
 Elenor U age 25 keeping house is wife of William U age 31 male - Gross \$20,000 RE, \$5000 PP.
- ⑬ See 1880 Census - Wake Co, NC - Raleigh
 E. M. U age 33 is listed as wife of W. G. U. age 42 merchant.
- ⑭ See Upchurch - Morris Bible Records
 original owner = Eleanor M. U, wife of William G. U of Raleigh, NC Inscriptions "Presented to Eleanor M. U Upchurch from her husband W. G. U."
 Wm. G. U & E. M. U. md 24 DEC 1863
 Eleanor M. U b 28 NOV 1844 d 4 OCT 1927
- ⑮ See Notes of RPU 20 NOV 1978 Visit to Frances Williams.
 Frances is ggd of Pattie Aline U whose sister Eleanor Marks U md William G. U. Frances vaguely knew Aunt "Mocks" (Note pronunciation same as my Aunt's & under RPU)
 Recall Aunt Mocks had a dau Eula who md a Pollard & they did not live in the better part of town. Aunt Mocks wanted her dau Eula. Frances does not recall Aunt Mocks funeral but says her ggm Pattie Aline would have required attendance!
- ⑯ See Notes of 15 APR 1979 Phone call Frances Morris to RPU
 Frances Morris still has 3 items of furniture originally owned by Eleanor Marks U - see Frances Morris for details

⑫ For picture of Eleanor Marks U & her dau Minnie Florence U see ltr 22 JUN 1979 Frances Nouri to RPU.

⑬ See Notes of RPU 25 FEB 1980 Visit to Brown Ulynn Funeral Home in Raleigh, NC

Decedent = Eleanor M. U. - charged to Delmer D. U. ^{of for FL} _{by same.} & Jacksonville, FL 4 OCT 1927. Bur Oak City Cem. Raleigh, NC

⑭ See ltr 22 MAY 1987 Oliver Wingate U to RPU
From State Archiver, Hall of History - Raleigh, NC
1896 -- C 458. [Appears to be a settlement of the estate of William George U]. Eleanor Marks U is a beneficiary.

⑮ See Notes of RPU phone conversation with Frances Nouri on 14 JUL 1998. Frances had not heard that EMU, I died in FL until I mentioned it in our phone conversation.

⑯ See ltr 9 OCT 1998 Margaret Louise Nouri to RPU & From 1910 Census - Duval Co, FL

Eleanor M. U, mother-in-law, age 64 as shown in the home of John Jones U, Sr + his wife Belle Williamson U (dau of EMU, I). The listing incorrectly shows she was born in FL. (She was b in NC)

⑰ From Email 1 OCT 2010 Margaret Louise Nouri to RPU

EMU had a Bible with inscription passed to dau Minnie Florence U then to Frances (Nouri) Rogers → Jacksonville Park Lake (Tramway) EMU on 1900 census Raleigh, NC. In 1907 under son W. Garland U, JR, FL.

ELEANOR MARKS U, I

XIN-617

○ From Its Margaret Louise Hamer to RPH 5 DEC 1999
Marriage certificate for William George U & Eleanor
Marks U

STATE OF NORTH-CAROLINA, WAKE COUNTY.

Know all Men by these Presents, That we, *W. G. U. Church*
L. D. Womble
are held and firmly bound unto the State of North-Carolina in the full sum of ONE THOUSAND
DOLLARS, current money, to be paid to the State aforesaid, for which payment, well and truly to be
made and done, we bind ourselves, our heirs, executors and administrators, jointly and severally
and firmly by these presents. Sealed with our seals, and dated this the *9th* day
of *December*, A. D., 186*5*

THE CONDITION OF THE ABOVE OBLIGATION IS SUCH, That whereas the above bounden
W. G. U. Church hath made application for a LICENSE for a
MARRIAGE to be celebrated between him and *E. M. U. Church*
of the County aforesaid: Now, in case it shall not hereafter appear that there is any lawful cause
or impediment to obstruct the said Marriage, then the above obligation to be void: otherwise to
remain in full force and virtue.

Signed, sealed and delivered }

in presence of }

L. J. Ferrell

W. G. U. Church [SEAL.]

Per L. D. Womble [SEAL.]

CROSSFILE: WILLIAM GEORGE U, ELEANOR MARKS U, I ↑
L. D. WOMBLE, J. J. FERRELL

○ NAMES IN OBITUARY OF WILLIAM GEORGE U WHO DIED 13 OCT 1895

- | | |
|---|--|
| 1. WILLIAM C. U - 1ST COUSIN | <u>COLORADO FRIENDS/CASKET BEARERS</u> |
| 2. WILLIAM H. HOLLEMAN - PARTNER | 42. MAURICE WATTS |
| 3. WILLIAM H. DODD - PARTNER | 43. CHARLES CARDWELL |
| 4. CAPT. B. P. WILLIAMSON - PARTNER | 44. NELSON DUNSTON |
| 5. J. J. THOMAS - PARTNER | 45. GASTON HINTON |
| 6. <u>ELEANOR M. U</u> - WIF | 46. ROBERT HOLMAN |
| 7. DR. HARVEY U - SON | 47. BOB ROGERS |
| 8. O. G. LATTA - PB | PB = PALL BEARERS |
| 9. C. E. JOHNSON - PB | COC = CHAMBER OF COMMERCE COM. |
| 10. JULIUS LEWIS - PB | |
| 11. W. S. PRIMROSE - PB | |
| 12. C. B. EDWARDS - PB | |
| 13. DR. D. E. STEWART - PB | |
| 14. JOHN B. KENNEY - PB | |
| 15. J. A. JONES - PB | |
| 16. L. H. ADAMS - PB | |
| 17. J. R. CHAMBERLAIN - PB | |
| 18. C. H. BELVIN - PB | |
| 19. J. E. POGUE - COC | |
| 20. S. A. ASHE - COC | |
| 21. N. B. BROUGHTON - COC | |
| 22. W. E. ASHLEY - COC | |
| 23. F. B. ARENDELL - COC | |
| 24. R. B. RANEY - COC | |
| 25. GEORGE ALLEN - COC | |
| 26. T. W. DOBBIN - COC | |
| 27. JOSEPH FERRALL - COC | |
| 28. LYNN WILDER - COC | |
| 29. WILLIAM WOOLCOTT - COC | |
| 30. D. T. JOHNSON - COC | |
| 31. GREEK O. ANDREWS - COC | |
| 32. W. B. MANN - COC | |
| 33. J. M. MONIE - COC | |
| 34. L. T. BROWN - COC | |
| 35. N. W. WEST - COC | |
| 36. FRANK STRONACH - COC | |
| 37. REV. DR. COLE - SCRIPTURE - PASTOR EDENTON ST. METHODIST CHURCH | |
| 38. REV. DR. SKINNER - PRAYER - LIFELONG FRIEND | |
| 39. REV. DR. CARTER - REMARKS - PASTOR | |
| 40. DR. CHARLES E TAYLOR - REMARKS - PRESIDENT WAKE FOREST COLLEGE | |
| 41. MR. C. W. NEWCOMB - SOLD | |

ELEANOR MARKS U, I

XID- 617

○ In the 23 JUL 2003 Ann Rec to RPA [NOTE: This shows individuals of Raleigh, NC who gave articles to support Confederate soldiers in the field. EMU, I, a young single woman gave 4 pair of socks - RPA]

Ancestry.com - Weekly Standard (Raleigh, North Carolina)

<http://content.ancestry.com/iexec?htx=view&r=an&dbid=6639&path...>

Ancestry.com

The largest collection of family history records on the web

Welcome, Ann | [Log Out](#) | [My Ac](#)

[Home](#) [Search Records](#) [Family Trees](#) [Message Boards](#) [Learning Center](#) [Shop](#)

Weekly Standard (Raleigh, North Carolina)

[Search](#) > [Newspapers](#) > [Weekly Standard \(Raleigh, North Carolina\)](#) > 1861 > September > 18

(Wednesday)

some fifty or sixty
the militia of Ashe,
the western line of
the numbers to meet
native of North-
the Waughs of For-
north-western part
ave and glorious
is announced in
pendent candidate
mpson, Esq., of
ss in the 3d Dis-
the Convention,
does that mean?

ele is made of layers of cotton bats on cotton cloth,
and has strings for fastening to the chest. It can-
not fail to be highly useful in protecting the chest
against cold.

Mrs. O. D. Lipscomb, four pair of drawers, four
pair of socks and four blankets.

Mrs. H. L. Evans, two blankets and two pair of
socks.

Mrs. L. Marling, one flannel shirt, six pair of socks
and soap.

Miss E. Marks Upchurch, four pair of socks.

Mrs. Sarah L. Hogg, two dozen pair of socks and
two blankets.

Dr. T. Hogg's children, fourteen pair of socks and
two blankets.

Miss Mariah T. Haywood, two blankets.

Mrs. A. M. Gorman, two blankets, and three pair
of socks.

William H. High, Jr., two blankets.

Image 1 of 4

Image

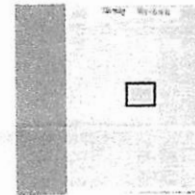

50%

Zoom In Zoom Out

Move Image

Save Print Q

NEWSPAPERARCHIVE.COM

Small (556x422)

[About Ancestry](#) | [Affiliate Program](#) | [Privacy Statement](#) | [Terms and Conditions](#)

Copyright © 1998-2003, MyFamily.com Inc. - Use and ar

- Item in Iti 21 FEB 1999 Margaret Louise Harris to RPH
Originally in N.C STANDARD VOL XIV, NO 1 30 DEC 1863
Col. William Holden, Editor - Raleigh, NC

MARRIED,
In this City on the 24th inst, at the residence of the
bride's father, by the Rev. Thos. H. Pritchard, Mr. W. G.
Upchurch to Miss E. M. Upchurch, all of this City.

W. G. U = WILLIAM GEORGE U

E. M. U = ELEANOR MARKS U, I ↑

THOMAS H. PRITCHARD

BRIDE'S FATHER = WILLIAM CLINTON U, I

- See Geographical File - Jacksonville, FL City Directories
In 1907 & 1908 a widow Eleanor U is listed with
William Garland U. However her address & his are different
here is bdr 404 E 5th St in 1907 & bdr 2531 St John Ave
in 1908 whereas he is 404 E. 5th Street in both
years. (She is nee EMU, I widowed mother of
William Garland U - RPH) [Note: EMU, I appears
again in the Directory in 1912 as Ella M. U (wid. W^m G)
in 2531 St John Ave - she appears also as Eleanor
M. U in 1920 and 1921 - RPH]

○ 1920 CENSUS - JACKSONVILLE, DUVAL CO, FL - Originals
in LG 17 MAR 2001 Margaret Louise Harris & RP4

HOUSEHOLD #1 → [DELMER DEMOND U], Banker
DELMER U, HEAD, Rents home, M, W 44 b NC as was MOT & FAT
CORAU, WIFE, 34 b NC as was MOT & FAT [CORA RAY DOWN]

HOUSEHOLD #2

WILLIAM G. U [WILLIAM GARLAND U], Head, Rents home,
M, W 41 b NC as was MOT & FAT VP, Wholesale Grocery
BRUCE R. U [BRUCE ROYSTER U], SON M, W 16 b NC
as was MOT & FAT - Salesman - Retail Grocery
ELEANOR U [MINNIE ELEANOR U], DAU, F, W 15 b NC
as was MOT & FAT

HOUSEHOLD #3

SAMUEL B. NORRIS [SAMUEL BASIL NORRIS], Head, M, W
62, b NC as was MOT & FAT - Traveling Salesman
- Wholesale Grocery.

MINNIE FLORINE NORRIS [MINNIE FLORENCE U], WIFE,
F, W. 52 b NC as was MOT & FAT

DELMER NORRIS [DELMER MONROE NORRIS], SON, M, W
28, Single b NC as was MOT & FAT, Pharmacist

FRANK NORRIS [FRANK WISCONSIN NORRIS], SON,
M, W, 25 Single b NC as was MOT & FAT, worked
in credit Dept in Bank

ROY NORRIS [SAMUEL ROY NORRIS], SON, M, W. 22
Single b NC as was MOT & FAT - No occupation

JOHN NORRIS [JOHN UPENORCH NORRIS], SON, M, W
19 Single, b NC as was MOT & FAT. No occupation

ELEANOR U [ELEANOR MARKS U, I], MOTHER-IN-LAW
F, W 75 can read & write b NC as was MOT & FAT

○ From Ltr 9 OCT 1998 Margaret Louise Harris D R P4

The Page Numbers below relate to entries in the Biopire of William George U and comments are given by Margaret on these entries

Page 3, Item 20-B, Feb 25, 1978, visit to Lena Perry: Startled to read gossip about my Aunt Sadie! Aunt Sadie married Uncle Harry on Jan 2, 1904, and their only child, John Harry Holcombe, Jr., was born Oct 8, 1904. I have a copy of the death certificate of Eleanor Marks Upchurch.[↑] It states her length of residence in Jacksonville prior her death on Oct 4, 1927, as 20 years. In the 1910 Jacksonville Census I located her[↑] living in the household of John J. and Aunt Belle. (You may already have a copy of this census record, but I'm enclosing a copy + my handwritten transcription.) Neither my cousin Jean Augur Kilgore nor Frances Register (10 and 9 years older than me) had ever heard this story about Aunt Sadie. We can't prove it untrue at this point, but I personally will be surprised if documentation is discovered. Sadie would have been over age 60 by the time of my first memory of her, but she always impressed me as cheerful and lively. (She and my grandmother Eulah both talked a mile a minute.) Uncle Harry was a hospital administrator, and Aunt Sadie was a social coordinator for hospital functions and such. She gave my mother a beautiful dress for her high school graduation which is preserved in a studio photograph. I remember her as such a proper lady that a picture of her as an outcast just won't form.

Page 5, Item 31, Dec 28, 1980, phone call to Walter Daniel Martin: I never knew Uncle Harvey, but can vouch that Sadie was not a "ne'er-do-well." I visited in her home regularly between the ages of about 8 to 15 (and maybe prior to the age of 4, although I don't remember it). It was not huge but neat and pretty, and in the nicest old neighborhood in Jacksonville.

NAMES IN ABOVE: A "SADIE" = SADIE ROWENAU

A + D = SISTERS

B. "HARRY" = JOHN HENRY HOLCOMBE, SR

B = HUS OF A

C. ELEANOR MARKS U, I[↑]

C = MOT OF A & D

D. "EULAH" = EULAH GARTRELL U

A = GREAT AUNT

OF Margaret Louise Harris

ELEANOR MARKS U, I

XID- 617

RECORDS FOR WILLIAM GARLAND U 1878-1950 & FAMILY. RPY
29 NOV 2011

1880 CENSUS - NC
WAKE CO. RALEIGH

Name	MERCHANT DAWSON ST	Age
W. G. Upchurch	HD	1838 42
E. M. Upchurch	WIF	1847 33
Minnie F. Upchurch	D	1868 12
Harvey C. Upchurch	S	1870 10
Deldemond Upchurch	S	1873 7
Bell W. Upchurch	D	1876 4
W. G. Upchurch	S	1878 2
Hawkins Taylor	B SVT	1833 47
Clara Taylor	B SVT	1838 42
Bettie Hiller	B SVT	1864 16

1900 CENSUS - GA
CHARLTON CO - WILLOSVILLE/
FOLKSTON

Name	MD SVRS [22]	Age
John? Upchurch	HD	MAY 1861 39 FL
Bell W Upchurch	WIF	JUN 1875 24 NC
George H Upchurch	S	JAN 1891 9 GA
John J Upchurch	S	MAY 1892 8
Frank D Upchurch	S	FEB 1894 6
Garland L Upchurch	S	DEC 1898 1
Susie E Upchurch	D	JAN 1898 2
William G Upchurch	BZ	FEB 1878 22 NC
Mary D Oliver	W-SVT	MAY 1854 46 GA
Effie Harris	D-SVT	MAY 1883 17 NC

1910 CENSUS - FL
DUVAL CO WARD 1
JACKSONVILLE

Name	MD SVRS [22]	Age
William Upchurch	HD	1878 32
Rebecca Upchurch	WIF	1884 26
Bruce Upchurch	SON	1903 7
Elaine Upchurch	DAU	1905 5
Laura Davis	BOARDER	1872 38

→ ELEANOR

1920 CENSUS - FL
DUVAL CO, - WARD 1
JACKSONVILLE

Name	EAST 2ND ST	Age
William G Upchurch	HD	1879 41
Bruce R Upchurch	SON	1904 16
Eleanor Upchurch	DAU	1906 15

1920 - REBECCA U 38
GA, GA, GA MD IS ON
CENSUS - HOSPITAL FOR
INSANE GAD CO.

1930 CENSUS - FL
W. G. U 52 DIV 6 NC
MD AGE 24 - LIVES IN
ST ALBANS HOTEL - JAX
OCCUP: MISSIONARY
FOR MISSIONARY BOARD
REBECCA P. U 47 INMATE

World War I STATE HOSP. GADSDEN CO.

Draft Registration

William Garland Upchurch

City: Jacksonville

County: Duval

State: Florida

Birth Date: 7 Feb 1878

Autry-Upchurch Family Tree

Owner: Joanineedstoknow

William Garland "W.G." Upchurch

Birth 7 Feb 1878 in Raleigh, Wake, North Carolina
Death 28 Nov 1950

Parents

William George Upchurch
1837 - 1895

Eleanor Marks Upchurch
1844 - 1927

Show siblings

Spouse & Children

Rebecca Pearl Hankins
1882 - 1932

Bruce Royster Upchurch
1903 - 1981

Minnie Eleanor Upchurch
1905 - 1977

Spouse & Children

Hildegard Christina Meyer
1897 - 1979

I. NATHAN U, I. HEAD OF CLAN

A. BURTIS U

1. WM CLINTON U, I

→ A. ELEANOR MARKS U

B. GILBERT U

1. WILLIAM GEORGE U

→ MD (1) ELEANOR MARKS U

→ A. MINNIE FLORINE U

→ B. HARVEY CLINTON U

→ C. DELMER DEMOND U

→ D. BELLE WILLIAMSON U

→ MD (1) JOHN JONES U, SR

→ I. SUSAN ELEANOR U

→ M. GARLAND LANE U

→ 2. WILLIAM GARLAND U

→ MD (1) REBECCA PEARL HAWKINS

→ 1. BRUCE ROYSTER U

→ 1. MINNIE ELEANOR U

→ MD (2ND) HILDEGARDE CHRISTINA MEYER

2. NATHANIEL SMITH U

→ A. JOHN JONES U, SR

MD (1ST) SUSAN KATHERINE HAWKINS

→ 1. GEORGE HAWKINS U

→ M. JOHN JONES U, JR

→ M. FRANK DREW U, SR

ELEANOR MARKS U, I

XID- 617

○ Jacksonville, FL City Directories [1921-1938 except 1924] In #1
16 JAN 2003 Margaret Louise Harris Ed RPA

1921 Eleanor M. U, Mrs. 2 309 E 5th

1922 Not listed

1923 Eleanor U (wid W.G.U) 2 309 E 5th

1924 -

1925 Eleanor U (wid W.M.E.U) 2303 Donald

1926- repeat ; 1927 repeat ; 1928 Not listed

1929- Eleanor M. U enlistment with Main St Baptist Ch 1353 E 6th

1930/31 - Not listed ; 1932/33 Not listed ; 1933/34 - Not listed ;

1935- Not listed ; 1936-Not listed ; 1937-Not listed ; 1938-Not listed

ELEANOR MARKS U, I M.A.C) WILLIAM GEORGE U

Subject: Upchurch References

From: Hope Blackford <WCGS-Journal@nc.rr.com>

CC TO NC TRIP FILE
SPRING 2010

Date: Sat, Apr 10, 2010 10:38 pm

To: "Upchurch, Phil (Write Article)" <phil@upchurchstory.com>

Hi Phil,

I was typing an index, and copied these entries for you. Hope they may be of use to you.

Hope

Wake County Division of Land Dower - General Index

1820-1854

ORL Microfilm C.099.50108

	NAME OF WIDOW	BOOK	PAGE	DATE	COMMENTS
1	UPCHURCH, Eleanor M.	G	488 & 185*	1896	O&D; *added by J.D.E.
2	UPCHURCH, Esther	31	279	1859	
3	UPCHURCH, Margaret	26	180	1846	
4	UPCHURCH, Martha	34	444	1867	
5	UPCHURCH, Rebecca J.	29	397	1855	

The above are almost certainly the following

Δ Δ 1. = nee Eleanor Marks U, I - widow of William George U
↳ XID- 617

Δ Δ 2 = nee Esther Byrd XID-810 - widow of Richard U

Δ Δ 3. nee Margaret Yates - XID-81 - widow of Buster U

Δ Δ 4. nee Martha Goodwin XID 10 - widow of Ruffin U

Δ Δ 5. nee Rebecca Jane Whitaker - XID-3043 - widow of Bartlett U

ELEANOR MARIS U, J

X1D-617

W. G. Upchurch

marriage: 09 Dec
1863

Wake, North
Carolina

spouse: E. M. Upcherch

North Carolina

Marriages, 1759-1979

- Photos of EMU, I, her mother, & one child
supplied to RPA by Frances (Nanin) Regan
in Summer of 1998 - Printed in UB Vol 19 No 4





Adeline Susan Royster Upchurch
with her daughter
Eleanor Marks Upchurch



Eleanor Marks Upchurch Upchurch
With her daughter

Minnie Florine Upchurch

① Tombstone at Inwood Baptist Church show
Eleanor U. Martin b 1875 d 1968 (21)

② Note from RPU 25 FEB 78 Visit to Ernestine Ray (Upchurch) Arnold
Eleanor U. dau of Bartley Jefferson U., md — Martin
Their children.

1. Dr James Martin lives Inwood Baptist Church - md -
his wife a nurse - they divorced - their children
were adopted.
2. Dr DAN Martin md - looks like RPU
(142 were MD's - - owned a Hospital together in SC)
3. Andrew Martin - md - He was a patrolman in
Pittsboro, NC.
4. Eleanor Martin - md J. W. Bradley Jr. They live
3011 Eton Rd, Raleigh, NC
A. A dau - Graduate of UNC
b. Azon - A Pharmacist - was in
North Hills - J. W. Bradley, III
5. Beatrice Martin - md George Andrews, Sheriff
of Chatham Co NC - have issue
6. Mary Martin - md a minister

③ Note from RPU 25 FEB 1978 Visit to Lena Perry home (Inwood)
A. Aunt Eleanor met Mr Martin here at church.
He was in school part time at Wake Forest at
the time.

④ See Census 1880 Wake Co NC - Swift Creek Twp.
Elenor (Eleanor) U age 4 was in home of parents
Bartley & Aurora (Ray) U.

⑤ See Note of RPU 24 FEB 1979 Visit to Edna Joil U
Eleanor Max U b 1876 d 11 JUL 1968 (Note - for middle
name Mark was first written then crossed out and
Max substituted - Obviously should be MARKS after
Aunt Mark U - RPU)

⑥ See Notes of RPU Conversation with Eleanor Upchurch Martin
Eleanor Marks U II and 30 DEC 1896 Inwood Church
Wake Co, NC, b 20 DEC 1875 d 30 JUN 1967. Eleanor Upchurch
Martin says she visited the Bartley Jefferson Upchurch
family and was treated as an outcast. (father Ernestine
Ray U said this could have been because Bartley had
to underwrite his son-in-law James Lee Martin, Sr.).

⑦ →

MRS. ELEANOR UPCHURCH
MARTIN

Mrs. James L. Martin of
Mullins, S. C., died Saturday at
a Mullins hospital. Mrs. Martin
and her late husband, Rev.
James L. Martin, were former
residents of Raleigh. Survivors
include three daughters, Mrs. J.
W. Bradley of Raleigh, Mrs. T.
B. Hough of Rockingham, and
Mrs. George Andrews of
Pittsboro; three sons; Dr.
James L. Martin Jr. of Myrtle
Beach, S. C., Andrew Martin of
Farmville, and Dr. W. Dan
Martin of Mullins. The body will
be returned to Raleigh for
funeral services and burial.

MRS. ELEANOR U. MARTIN

Funeral services for Mrs.
Eleanor Upchurch Martin, 92,
who died Saturday, will be con-
ducted at 2 p.m. Monday at the
Inwood Baptist Church by the
Rev. Randolph Jeffries. Burial
will be in the church cemetery.

[Note - Eleanor Upchurch
Martin's sister Mary
Garnett Martin has
gleaning reports of
her visit to the
Bartley U home - RPU]
Eleanor Upchurch Martin
reports that her
mother had an
unnamed infant
died stillborn
prematurely 7 JUL 1889
in Granville Co, NC
at Creedmoor - Dr
Sanderford, attending.

⑧ See Jt 15 NOV 1984 Mary Garnett Martin to RPU
see this letter (or extract with James Lee Martin, Sr.)
showing that James Lee Martin, Sr. was preacher
at Creedmoor, NC when he held a meeting
at Inwood Church and there met and saw
30 DEC 1896 and Eleanor Marks U II. The letter
details the many places the couple lived,
where their 6 children were born, the
religious character of "Papa" and the
trials of getting the children educated.
Mama was the only daughter of Bartley
Jefferson U to much extent of the
home. She taught school.

⑨ See Alt 25 OCT 1980 Mary Carnetta Martin to RPH ③
my mother told my children stories and
 now my granddaughters Ansley Fleetwood
 Russell tells her students these same
 stories - in Converse College. My daughter
 Mary Jane - does likewise. My mother
 said - At first there were no schools
 in the Inwood Community. Grandpa had
 a teacher come and teach in his home. One day
 Aunt Berne & Mama went upstairs to class
 and left a little negro girl to watch some
 candy cook. The little cook disturbed the
 class by yelling - done, done, done! Later
 they had the one room school near the church.
 Mama went there under Mrs. Lilly Ballantine.
 I gave Mama a teaching certificate to Mary Jane.
 It has her exam grades listed on it. She got
 all A's & they could then go to Raleigh and take
 a test. Mama taught at Six Forks north of
 Raleigh.

⑩ See notes of RPH visit to Eleanor Upchurch Martin on 27 FEB 1985
 Eleanor gave to RPH Uncle Sam walking stick. This had
 been given by Eleanor Marks U II to her son James who
 in turn gave it to Eleanor Upchurch Martin for safe
 keeping who in turn gave it to RPH

⑪ See Notes of RPH visit 26 APR 1985 to Percy Bryan U
 Percy was minister for several years in Mullins, SC
 and then knew the Martin boys who owned the
 hospital and their mother - Eleanor Marks U II ↑

(12) 1900 CENSUS RECORDS - NC - GRANVILLE COUNTY, (4)

CREEDMOOR -

FAT BORN NC NOT BORN NC
MD 3 YEARS

Name, PREACHER

Age

James L Martin HD 1866 34

Elna M Martin WIFE (1, 2) 1876 24

James L Martin SON 1898 2

(13) LAND OF BARTLEY JEFFERSON U IN RAMCAT, SWEET CREEK TSP AS OF 26 SEP 1919 - OBTAINED BY RPU ON 19 DEC 2005 FROM WAKE CO, NC REGISTER OF DEEDS OFFICE. PLACE IN GEOGRAPHICAL FILE - WAKE CO, NC PROPERTY MAPS - C-2, C-3 7 PARCELS = 284.5 ACRES

The 7 Parcels (Tracts) are described as follows

- (1) 32 Acres - see right of this page →
Probably Given to REX EDGAR U
(East side of Road; East of Home)

[8 → 7 - SEE PLAT ON NEXT PAGE]

- (2) - Home Place - Given to: ELENA JUDSON U
52 ACRES MARTHA RAY U

- (3) Tract west of Home site PATRICIA ALINE U
57 ACRES - Given to: WISCONSIN LAMAR U

Tracts west of (3) and extending to mid-
Pines Road - Tracts 4 → 6 - given to
4 of the 6 Remaining Children (out of 11)

one Tract to BESSIE ESTINE U

one Tract to ELEANOR MARKS U, JR

one Tract (Probably 7 - the Northernmost)

to ROBERT JEFFERSON U

One Tract - Probably to GEORGE MALCOLM U

4 = 37 A ; 5 = 36 A ; 6 = 35.5 A ; 7 = 35 A

Some GETTIS HENDERSON & FRANK JONES U

are not referred in the above transactions

CONTINUED

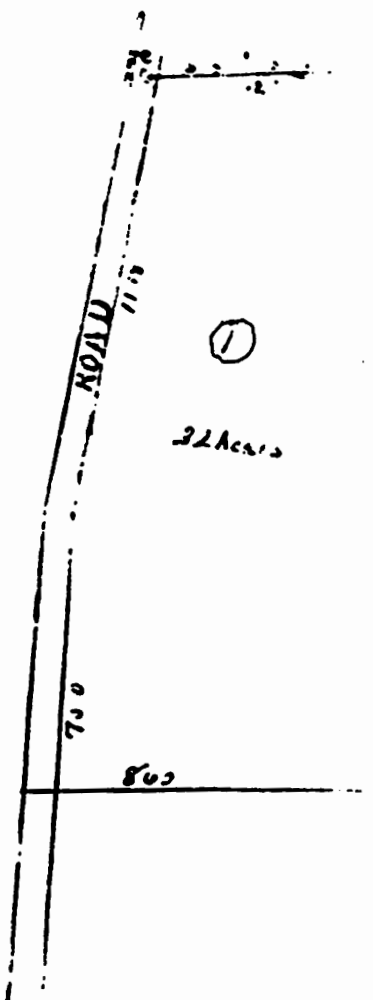

- ⑭ Notes of RPA meeting on 19 DEC 2013 at the Hampton Inn in Cary, NC with members of the James Lee Martin, Sr & wife Eleanor Marks U, II "Aunt Ellie". Present were a GD Barbara Andrews & her sister Eleanor Jane Andrews & Richard Hebert, a son of EJA

All 3 were very chatty - Richard struggled to figure out how he felt in such a large array of the gaily throwing in comments about mother & in-law.

They said Aunt Ellie suffered so that she never had a home of her own after Uncle Martin died.

- △ James Martin pushed med school & took
- △ Dan under his wing to educate him. The
- △ George Mary & Beatrix went to Memphis at reduced rates & also watched for money there
- △ - just scraping by. Eleanor was a menapace baby & went to business school.

Aunt Ellie was a very proud person - loved costume jewelry & more too much to count Eleanor Jane loved expensive & smart

Eleanor Jane says her mother's brother (Martin) Andrews was embarrassed that Aunt Ellie wore so much costume jewelry & jewelry

- ⑮ See Notes of RPA Visit 30 AUG 1977 to Patty Lane U

She recalls Aunt Ellie as being the most ambitious of the daughters of Bartley Jefferson U. Pat recalls Aunt Ellie husband - Uncle Martin.

- ⑯ Input from RPA call 6 OCT 2010 to Frances Holt Talla

Frances Holt reports that Aunt Ellie (Eleanor Marks U, II) had an apartment in Raleigh before she moved to Durham, SC & lived with her sons.

⑦ IN WOOD BAPT CH CEM - SWIFT CREEK TSP - WAKE CO.,
NC - MEMBERS OF THE UPCHURCH FAMILY

Upchurch, Allen Rex, b. 25 Aug 1923, d. 5 Aug 1996, mason

Upchurch, Bennie J., b. 22 Aug 1932, d. 10 Feb 1956, "Bitsy"

Upchurch, Bessie Elnora, b. 25 Sep 1898, d. 10 Mar 1984

Upchurch, Birdie, b. 6 May 1897, d. 16 May 1897

Upchurch, Edna W., b. 2 Feb 1896, d. 16 May 1988

Upchurch, Eldora Kendall Wright, b. 1860, d. 1943

Upchurch, Frank J., b. 2 Oct 1888, d. 31 Oct 1968

Upchurch, G. Malcolm, b. 1874, d. 1938

Upchurch, G.H., b. 23 Feb 1882, d. 8 Jul 1957

Upchurch, Gilbert, b. 1792, d. 1845

Upchurch, Jeff, b. 1841, d. 1929, 1st NC Reg., Co. G

Upchurch, John W., b. 1855, d. 1935

Upchurch, Laster, b. 26 Jul 1830, d. 31 Dec 1905

Upchurch, Lena, b. 1870, d. 1947

Upchurch, Lucretia, b. 3 May 1802, d. 26 ??? 1872

Upchurch, Lucretia, b. Mar 1802, d. Aug 1878 OR

Upchurch, Marian, b. 19 Jul 1820, d. 30 Dec 1900

Upchurch, Maude Ray, b. 21 Jul 1886, d. 2 Dec 1975

Upchurch, Pattie A., b. 1878, d. 1935

Upchurch, Rex E., b. 4 May 1894, d. 31 Aug 1968

Upchurch, Robert Jefferson, b. 28 Jan 1880, d. 13 Apr 1948

Upchurch, Ruth S., b. 4 Nov 1900, d. 23 Jul 1959

Upchurch, Samuel H., b. 10 Apr 1921, d. 14 Apr 1921

Upchurch, William Clinton, b. 7 Dec 1888, d. 22 Apr 1963

Upchurch, Wis, b. 1884, d. 1959

Martin, Eleanor Upchurch, b. 1875, d. 1968

Perry, Bessie U., b. 1872, d. 1962

⑧ Partial Notes of RPU Unit 6 DEC 2001 with Miley Albert Perry "MONK"

Monk reports that Miley Perry owned several hundred acres of land. He had a will which set aside the home tract for his wife (My Aunt Bessie) and he gave the remainder in tracts to his children but with the restriction that the tracts could not be sold but would pass to his grandchildren. However, Monk said lawyers convinced to sell Perry's tract. Francis did not get a tract right away but eventually got the home place per Miley's will.

Monk says he & Bryan got their increments when their father died & they bought other tracts of the original Miley Perry Farm. They traded this for NC state wooded land on Yates Mill Pond Road & built a subdivision there.

Monk says his current tract was bought by his father from a Mr. - - - (Barthley Jefferson) who must have sold it to Mr. - - -. Monk says Aunt Elliott & Aunt Bessie had 50± acre tracts on Mill Pond Road.

- (19) From Visit of RPH, et al to Home of Barbara Martin Andrews in Pittsboro, NC 9 AUG 2009 - Her sister & brother James Andrews also present

COPIED
FOR
GEO. H.
ANDREWS, JR
BEATRICE
RDE
MARTIN

ELEANOR
MARKS
U, II

✓ Their father George Henry Andrews, Sr. ran a store in Chatham Co NC as did his father. He was selected by the farmers to run for Chatham Co, NC Sheriff & was elected 4 terms. When Ben Smith became Governor he took an appointive office. He had diabetes which the family hid from the electorates. He was outgoing and loved people & his job. He & Beatrice had most of their lives

in the home where I visited Beatrice years ago (Upon departure we spotted the house - still intact)

They had a colorful Andrews relative who was a hermit. At the end stayed in the Poor House for a short while.

Beatrice hated her husband's feet which Aunt Ellie thought was gross. [ELEANOR MARKS U, II]

They felt Aunt Ellie (then GW) was poorly served in having to live first with one child & then another in her lengthy widowhood. They were shocked when a postcard arrived from her with writing on front & back giving family secrets - such as James got drunk again last night or was. Aunt Ellie had a Teaching Certificate.

→ [JAMES LEE MARTIN, JR]

- (20) From Notes of RPH Visit with Eleanor Upchurch Martin on 30 OCT 2005

Eleanor says her mother EMU, II ↑ & J.L.M., Sr had two children who died at birth. One is buried at Gorman and one at the original location of the First Baptist Church of Creedmoor, NC.

(21) One of
10 photos
in a file
24 JUN
2012 R
Rtl from
Rebecca
Martin
Bradley
These vases
are kept
proudly in
her name



They were a Christmas gift to
her GM EMU, II in childhood

{ EMU, II to 20 DEC 1875 - so
gift must have been
before 1800 - RPU }

[Reference to these vases entered
in the profile of Bradley
Jefferson U - RPU 29 JUN 2012]

(Eleanor Marks Upchurch^{II})
Mama's Vases
from
Childhood
.... given to her
at Christmas
while a girl
at Rankett

(22) INWOOD BAPTIST CHURCH CEM., WAKE CO, NC

RECORDED BY RPU 19 JUN 2006. RPU NOTES BELOW MELD
DETAILS ON STONES & CHURCH LIST PRINTED 16 FEB 2000
LATER INPUTS SHOWN BY []. FAMILY MARTIN

437 JAMES LEE MARTIN, JR M.D. 1897-1975 5/0438
438 ELEANORA (UPCHURCH) MARTIN 1875-1968 0/0419; w/0439
439 REV. JAMES LEE MARTIN, SR 1866-1935

ELEANOR MARKS U, II

PELO

XIV. 114 (10)

(23) NC BIRTHS - 5 SEP 2005 - PETERSON - GRANVILLE CO

Walter Martin	4 Dec 1913	Male	Granville	J L Martin	Eleanor Upchurch
Garvin Lee Brooks	29 Sep 1916	Male	Granville	Grally Brooks	Eleanor Upchurch
Tharington Thornton	2 Apr 1928	Male	Granville	Garret Tharington	Mamie Upchurch
James Edward Thornton	27 Jan 1929	Female	Granville	Teana Thornton	Mayme Upchurch
Upchurch	6 Sep 1930	Male	Granville	Jeanate Thornton	Mamie Upchurch
Upchurch	26 Feb 1942	Female	Granville		Mabel Upchurch
James Robert Guess	31 Jul 1947	Male	Granville	Robert Guess	Mabel Upchurch
Watt Sterling Carrington	25 Oct 1948	Male	Granville	Samuel M Carrington	Nellie G Upchurch
Frank Upchurch Myers	7 Feb 1953	Male	Granville	John Albert Myers	Frances Upchurch
Barbara Elaine Webb	2 Oct 1952	Female	Granville	Geo Thomas Webb	Eula Lee Upchurch
Cynthia Webb	12 Dec 1960	Female	Granville	George Webb	Eula Upchurch
Dian Webb	27 Nov 1954	Female	Granville	George Thomas Webb	Eula Lee Upchurch
Gary Webb	22 Jun 1969	Male	Granville	George Thomas Webb	Eula Lee Upchurch
Gloria Webb	28 Aug 1959	Female	Granville	George Thomas Webb	Eula Lee Upchurch
Kellie Ann Webb	14 Dec 1963	Female	Granville	George Thomas Webb	Eula Lee Upchurch
Michael Webb	4 May 1967	Male	Granville	George Webb	Eula Lee Upchurch
William Floyd Webb	22 Nov 1957	Male	Granville	George Thomas Webb	Eula Lee Upchurch
Teresa Lee Byrd	2 May 1970	Female	Granville	Jessie James Byrd Jr.	Ruby Mae Upchurch
Tovede Jessie Byrd	23 Jun 1969	Male	Granville	Jessie James Byrd	Rudy Mae Upchurch
Margaret Ruth Upchurch	10 Dec 1904	Female	Granville	Walter Henry Upchurch	Addie Ruth Barbee
Upchurch	22 Oct 1916	Female	Granville	W H Upchurch	Havens Carroll
Frances Marian Upchurch	6 Feb 1918	Female	Granville	C A Upchurch	Frances Reynolds
Upchurch	13 May 1921	Female	Granville	Oscar Upchurch	Mary Clar
Willie Berte Upchurch	13 Feb 1923	Female	Granville	W H Upchurch	Frances H Carroll
Upchurch	1 Jan 1925	Female	Granville	Oscar Upchurch	Mary Clark
Maude Upchurch	28 Apr 1928		Granville	Floyd Upchurch	Mattie Bullock
Upchurch	10 Jul 1931	Female	Granville	Floyd Upchurch	Mary Bell Virginia Hicks
Upchurch	26 Feb 1942	Female	Granville		Mabel Upchurch
Jimmie Dorsey Upchurch	15 Jun 1946	Male	Granville	Roy Upchurch	Beatrice Pettiford
Roger Clifton Upchurch	16 Mar 1944	Male	Granville	Roy Upchurch	Beatrice Bettiford
Ruby Mae Upchurch	6 Jun 1949	Female	Granville	Roy Upchurch	Beatrice Pettiford
Danny Clark Upchurch	21 Aug 1953	Male	Granville	Ray Upchurch	Beatrice Pettiford

(24) See Cemetery Records - Inwood Baptist Church - Wake Co, NC - Rec'd B DEC 1996

Eleanor Upchurch Martin "Ellie" [EM U, II] b 1875
died SEP 1968

(25) EXTRACT RE: WOMEN'S MISSIONARY SOCIETY OF INWOOD BAPTIST CHURCH, WAKE CO, NC. - A four page document given to RPA by Mrs Sue Price (nee Nellie Sue Sandersford) on 22 OCT 2007. Document & this cover sheet placed in the Inwood Church File. This report consists of handwritten memories of [△]Constance Strother spanning the period 1903-1974. Signed 26 DEC 1983 with a Post Script 2 FEB 1974.

The Women's Group had various names at different times. Some even called it a "Gossiping Society"

Original Meeting about 1903-1905. MAY ADAMS and her Mother were Secretary and Treasurers. Members: The Upchurch Women [[△]Lena U, [△]Pat U, [△]Maudie U - possibly Aunt Ellie & Aunt Benie]

The Yates Family, The Penny Family, Mrs A. F. Taylor, Sr.

Later Key Participants: [△]Jennie Scott Taylor; [△]Hannett Shearon
Mrs [△]H. P. Greene (who held meetings in her home)

This very sketchy history of the "Women's Auxiliary" of Inwood Church shows it had a very tenuous existence. It would almost die & then have a rebirth. In several eras the men were not sympathetic. [△]Herman P. Greene being an exception

An additional 3 pages are made a part of the Document

- one = a picture of the Church Built ca 1935-1936 and -
two pages = picture & names of 11 females - presumably post WWII who must have been members of the "Women's Group". [Picture in Inwood History Book - placed earlier]

(26) See Notes of RPA 1 DEC 2001 Visit to Edna Lora U. Uncle James and Aunt Ellie [EMU II] under the Lane Smith House in the Inwood Baptist Church area

ELEANOR MAY U

XID 58160

①

○ 1880 Census - Christian Co, IL - Pana Twp Pana PO.

△ George U WM 32 b IL [George Edwin U] ^{s/o John Foster U &}
 △ Mary J U 29 wife [Mary I. BINKLEY] b TN ^{Gs/o David U Head of}
 △ Nellie May U 4 single b IL [Eleanor May U] ^{a line in the}
 John U, III /
 Samuel U
 Subclan

○ 1900 Census - IL - George Edwin U Family Not Found
 - IN - " " " " "

○ 1910 Census - Vanderburgh Co, IN - Evansville PO

- 1910 United States census John U, III / Samuel U Subclan
 - □ Upchurch, Geo E. David U line
 - Age: 62 Gender: M Race: W Birthplace: IL
 - State: Indiana County: VANDERBURGH Locale: 1-WD EVANSVILLE
 - Series: T624 Roll: 383 Part: 1 Page: 82A
 - 522 Line Street
 - Dwelling 4, family 4
 19165 △ Geo. E. Upchurch 62 IL solicitor gas light company [GEORGE EDWIN U]
 58159 △ Mary I. 56 TN (35,1,1) [MARY I. BINKLEY]
 58160 △ Eleanor M. 31 IL single [ELEANOR MAY U]

UPCHURCH, WILLIAM	SHAW, SARAH	GALLATIN	02/19/1841
JONES, ROBERT M	UPCHURCH, MARTHA N	GALLATIN	07/06/1851
UPCHURCH, CESWELL B	CLETON, SARAH	GALLATIN	10/16/1842
UPCHURCH, JONATHAN B	MOORE, MARY E	GALLATIN	12/24/1891
UPCHURCH, JONOTHAN	BROWN, NANCY	GALLATIN	05/26/1834
UPCHURCH, GEORGE E	BINKLEY, MARY I	GALLATIN	01/03/1875
BRAMBLETT, NATHAN (SEE BRAMLETT)	UPCHURCH, POLLY	GALLATIN	04/05/1820
BRAMLETT, NATHAN (SEE BRAMBLETT)	UPCHURCH, POLLY	GALLATIN	04/05/1820
UPCHURCH, ROBERT	PINGLETON, MOLLIE	GALLATIN	11/18/1896
BRAMLET, ALLEN	UPCHURCH, MALITTA	GALLATIN	03/17/1844
ISSAC, JOHN	UPCHURCH, ELIZA JANE	GALLATIN	12/22/1842
UPCHURCH, DAVID M	MORRIS, MALVINA	GALLATIN	11/17/1842
WHITESIDE, WILLIAM	UPCHURCH, MARY ANN	GALLATIN	10/14/1841
UPCHURCH, JOHN F	JONES, MARTHA M	GALLATIN	03/24/1842
THOMPSON, JOSEPH	UPCHURCH, ELIZABETH	GALLATIN	11/19/1840
HOUSLEY, JOHN	UPCHURCH, SUSANNAH	GALLATIN	00/00/1836
WELCH, EGBERT G	UPCHURCH, NANCY O	GALLATIN	12/17/1845

ELEANOR MAY U

XFD-58160

FROM ELLIS ISLAND WEBSITE- TO RPH Via Email 20 OCT 2009 From AMANDA U

First Name: Charles W Last Name: Upchurch Ethnicity: Last Place of Residence: Date of Arrival: Oct 10, 1918 Age at Arrival: Gender: M Marital Status: Ship of Travel: Flint Port of Departure: France Manifest Line Number: 0005

First Name: Eleonor Last Name: Upchurch Ethnicity: United States Citizen Last Place of Residence: Evansville, Ind. USA Date of Arrival: Sep 20, 1909 Age at Arrival: 32y Gender: F Marital Status: S Ship of Travel: Hamburg Port of Departure: Naples Manifest Line Number: 0007

First Name: George J
Last Name: Upchurch
Ethnicity: United States Citizen
Last Place of Residence:
Date of Arrival: Mar 12, 1909
Age at Arrival: Gender: M Marital Status:
Ship of Travel: Mauretania
Port of Departure: Liverpool
Manifest Line Number: 0027

First Name: John Last Name: Upchurch Ethnicity: Claims USA, English Last Place of Residence: Winchester, Eng. or Meridith, Fla. Date of Arrival: Apr 07, 1919 Age at Arrival: 34y Gender: M Marital Status: S Ship of Travel: Mauretania Port of Departure: Southampton Manifest Line Number: 0006

First Name: P.F.
Last Name: Upchurch
Ethnicity:
Last Place of Residence: Apex, North Carolina
Date of Arrival: Jul 23, 1922
Age at Arrival: 24y Gender: M Marital Status: S
Ship of Travel: Paria
Port of Departure: St. Thomas
Manifest Line Number: 0018

CROSSFILE:

△ IMMIGRANT FILE

△ 1. CHARLES W. U - ARRIVED 10 OCT 1918 - NOT FOUND

2. ELEANOR U / ELEONOR U - US CITIZEN - ELEANOR M. U P/O GEORGE
HOME - EVANSVILLE, IN - ARRIVED EDWIN U
20 SEP 1909 - AGE 32 YRS (b ABT 1877)
SINGLE

△ 3. GEORGE J. U - US CITIZEN - ARRIVED - NOT FOUND
12 MAR 1909

△ 4. JOHN U - CLAIMS US CITIZENSHIP - NOT FOUND
LIVED MERIDITH, FL - ARRIVED
7 APR 1919 - AGE 34 YRS (b ABT 1885)
SINGLE

5. P. F. U - LIVED APEX, NC - SINGLE - PRYOR FULTON U S/O
ARRIVED 23 JUL 1922 AGE 24 YRS William Fulton U of the
(b ABT 1898) Mary U / Ruffin U Subdan
John P. U Linn.

BOOK: FRANKLIN COUNTY HERITAGE - NORTH CAROLINA
VOLUME 1 2008 ARTICLE 220

RPU NOTE - This article

deals with members
of the James U, II/Alfred
U Subclass. Alfred U

in about 1805 (FC, NC)

started his married

life in FC, NC but

later married &

resided in

Nash Co, NC. I do

not believe that Alfred U lived in the

Centerville Area in NE Franklin Co, NC

where the Centerville Academy described

here is located. However, at least two of

his sons James Calvin U & W M A. U did

live in the Centerville Area and then FC

are mentioned in this article.

220 THE CENTERVILLE ACADEMY

At the close of Children's Day at Sarepta, July 1905, after the Address by the County Superintendent of Education, Professor R. B. White, a movement was made toward the erection of an academy at Centerville and something over one hundred dollars in money and kind was subscribed and it was hoped the Academy would be ready for the next session of school. This evidently came to pass for on Friday December 21, 1906 the Honor Roll for Centerville Academy was announced in *The Franklin Times*. First Grade - Annie Neal, Second Grade- Bertha Neal, Ruth Parrish, Johnnie Neal and William Parrish. McIver Day was celebrated with the following program: McIver as a farm boy- Fred Tharrington; McIver's struggle for an education- Roy Tharrington; McIver's first attempt at a speech- Floyd Parrish. The song was "the Old North State", also songs "We will try to be good like Jesus" by Hattie Neal, Eleanor Upchurch, Lutie Thompson, Viola Hunt, Johnnie Neal and Bertha Neal. "He Died Poor To Enrich Others"

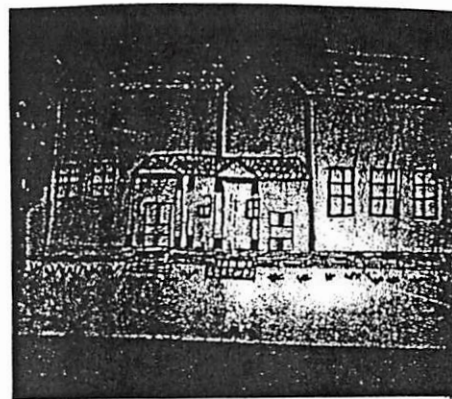

Artist's Sketch of Centerville Academy in 1909 by: Lutie Thompson

by Hattie Neal, "His Kindness of Heart" by Eleanor Upchurch and "His Death" by Floyd Parrish.

Prizes were presented for the best composition on McIver's life to Johnnie Neal and Roy Tharrington. Ruth Parrish and Bertha Neal received awards for Neatness and All Around Good Work. McIver's picture was placed on a large board and a sketch was placed below. The *Franklin Times* also recorded the announcement of the Honor Roll of Centerville Academy for the week ending March 1, 1907, Miss Jarman, teacher, 2nd grade: Carl Strickland; 4th grade: Ruth Parrish, Spruill Upchurch and Frank Taylor; 6th grade: Hattie Neal and Floyd Parrish. Honor Roll for week ending March 8, 1907, Miss Loulia E. Jarman, teacher, 1st grade: Dan Leonard, Alexander Edwards, Hattie Upchurch and Annie Neal; 2nd grade- Carl Strickland, Charlie Leonard, Viola Shearin, Katie and Lola Upchurch; 4th grade- Frank Taylor, Ester Taylor, John Hunt, Arthur Shearin, Flossie Upchurch, Spruill Upchurch, Ruth Parrish, Johnnie Neal and William Andrews; 6th grade - Floyd Parrish, Hattie Neal and Herndon Jenkins; 7th grade - Lillian Upchurch.

Some of the teachers at the Centerville Academy were: Ruth Conyers, Norma Belcher, Viola Arrington, Ollie Anderson, Pauline Smith, Mae Perry, Maggie Duke, Adelaide Duke, Lola Leonard, Ruth Parrish, Pattie Beasley, Nonie Bunn Hollingsworth and Loulia E. Jarman.

The Academy was located where the Centerville Baptist Church Parsonage now stands. It is unknown when the Academy closed.

The artist's sketch of the Academy shown in the picture was done by Lutie Thompson about 1909 when she was eleven years old. Several people have said that it is an accurate representation. NOTE: The identity of McIver is unknown at this time.

Submitted by: Gerald Leonard, committee member
Source: Mrs. Magdalene Thompson Seaman and The Franklin Times

I. James U, II - Head of Class

Δ A. Alfred A. U

1. James Calvin U

a. Peyton Andrew U

Δ i. Kate W. U "Katie"

Δ ii. Lela Blanche U "Lola"

Δ iii. Flossie T. U "Flossie"

b. Robert J. U

Δ i. Hattie G. U "Hattie"

2. William A. U

a. William Dand U

Δ i. Eleanor May U "Eleanor"

Δ ii. Frank Spruill U "Spruill"

Δ iii. Lillian E. U "Lillian"

ELEANOR MAY U

X-10-39920 ②

○ Re Marriage of Upchurch 1st Census in the Jan 4, II / Alfred A. U. Salazar in Franklin Co, NC. The first evidence of such a marriage comes from the following passage in an email 18 JUL 2008 Nancy Jean Pansh to RPH

I now know the answer to the "cousins" who married. Aunt Lillian's parents, William D. UPCHURCH & Bettie were 1st cousins. Bettie or Elizabeth was an UPCHURCH. Aunt Lillian lost three babies and there were some of her children who had problems. I admire and respect her so much for raising all those children alone and without any help/financial assistance. Uncle Cleasy, died when all the children still lived at home. Δ [CLEASY R. PARRISH] <

James U. II - HOC → Alfred A. U. → James Calum U → Mary L. U b. Abt 1865
 → William A. U → Wm D. U b. Abt 1860 } married.

We already have census records in profile of Mary L. U showing her in her father's home: 1870 Bettie U age 5 b. Abt 1865
 (In Gold Mine TWP, FC, NC) 1880 Mary L. U age 15 b. Abt 1865

We now add census records for 1900, 1910, 1920 showing the presumed Mary L. U b. Abt 1865 as wife of Wm D. U
 1900 CENSUS, FC, NC 1910 CENSUS, FC, NC 1920 CENSUS, FC, NC
 GOLD MINE TWP GOLD MINE TWP LOUISBURG TWP

Name	E ^{MD} J23	(H, U)	BORN	Age	Name	B. Abt	Age	Name	RENTS	B. Abt	Age
Willie Upchurch	HEAD		JUN 1863	27	William D Upchurch	HEAD	1863 47	William Upchurch	HEAD	1861	59
Mary S Upchurch	WIFE		MAY 1865	35	Bettie Upchurch	WIFE	1865 45	Mary E Upchurch	WIFE	1866	54
Oscar B Upchurch	SON		AVG 1888	11	Osker B Upchurch	SON	1888 22	Frank S Upchurch	SON	1898	22
Lillian E Upchurch	DAU		SEP 1891	8	Lillian Upchurch	DAU	1892 18	Dayavell Upchurch	DAU	1909	11
Elenor Upchurch	DAU		JUN 1894	5	Eleonor Upchurch	DAU	1894 16	Francis Simpson	EXAM DAU	1915	4
Frank S Upchurch	SON		MAY 1897	3	Sprvill Upchurch	SON	1897 13	- A DOZA ERRELL U			5/12
					George M Upchurch	SON	1901 9				
					Dora Upchurch	DAU	1908 2				
					John Williams	HIRE MAN	1887 23				

I. WILLIAM D. U m.d. () MARY ELIZABETH U

Δ A. OSCAR BODDIE U

Δ B. LILLIAN E U [SHE MD - HAD ISSUE - SOME LIVED - 3 DIED YOUNG

C. ELEANOR MAY U m.d. () W. P. SIMPSON - HAD DAU FRANCES SIMPSON

Δ D. FRANK DAYVILL U

Δ E. GEORGE M U

Δ F. DOZA ERRELL U

○ INPUT FROM JUL 2008 RPK CONTACTS WITH NANCY JEAN PARRISH

5 JUL 2008 - PHONE CALL

→ [Nancy guessed middle name "DALTON"

- not know
- RPK]

Δ I. WILLIAM DAVID U b 6 JUN 1861

Δ A. LILLIAN E. U d 19 DEC 1963

Δ B. GEORGE M U "ROY" b 25 JUN 1901 (7 d 8 MAR 1968

Δ MA (7) SELMA GILL

Δ C. ELEANOR MAY U b 17 JUN 1894 (7 d 21 AUG 1994

Δ D. OSCAR BODDIE U b 22 APR 1888 (7 d 21 OCT 1960

Δ Harold Taylor "HAL" - Cleasy for Eli Lilly

ΔΔ Ma (7) Pauline Rodford Dp SAM RADFORD who killed
his wife. Hal researched the Gypsies. Hal was
raised in the Oxford orphanage

18 JUL 2008 EMAIL

I now know the answer to the "cousins" who married. Aunt Lillian's parents, William D. UPCHURCH & Bettie were 1st cousins. Bettie or Elizabeth was an UPCHURCH. Aunt Lillian lost three babies and there were some of her children who had problems. I admire and respect her so much for raising all those children alone and without any help/financial assistance. Uncle Cleasy died when all the children still lived at home.

- Δ My 1st cousin Hazel Estelle PARRISH TAYLOR recently got out of the
- Δ hospital. Her son Ronald Dalton TAYLOR will be in S.F. in Sept. so I hope to
- Δ see him. Ronald was named after both Grandpa's - Cleasy Ronald PARRISH
- Δ and I can't remember something Dalton TAYLOR.

ELEANOR MAY U PEZ

XIN 3720

④ RPH ANCESTRY.COM SEARCH RE JAMES U, II / ALFRED A. U SC 27 JUN 1870 - LEWISBURG, FRANKLIN CO, NC 1890 CENSUS 2008

Name ^{1800/200} BAPT Age
 Louisa Upchurch 1819 51
 William D Upchurch 1860 10

GRIFFIN TWP, NASH CO, NC

Name ^{FARMER} BAPT Age
 William D. Upchurch HEAD 1860 20
 Louisa L. P. Upchurch MOT 1818 62

I. JAMES U, II - HEAD OF CLAN

A. ALFRED A. U

Δ I. WILLIAM A. U - d ^{BEFORE CIVIL?} 1870 - WAR?

Δ MD (C) LOUISA L. P. EDWARDS

Δ A. WILLIAM D. U

MD (C) MARY ELIZABETH —

Δ I. OSCAR BODDIE U

Δ II. LILLIAN E. U

Δ MD (C) CLACY R. PARRISH (CLACY?)

Δ (I) EDWIN PARRISH

Δ (II) GLEASON PARRISH (GLESSIE; GLEEN?)

Δ (III) HAZEL PARRISH

Δ (IV) CLASSIE PARRISH

Δ (V) WILLIAM PARRISH

Δ (VI) MAX ARCHIBALD PARRISH

Δ (VII) BETTY PERRY PARRISH

Δ III. ELEANOR MAY U.

Δ IV. FRANK SPRUELL

Δ V. GEORGE M. U

Δ VI. DORA U

1900 CENSUS GOLD MINE TWP

FRANKLIN CO, NC

Name	BORN	Age
Willie Upchurch HEAD	JUN 1868	27
Mary S Upchurch WIFE	MAY 1865	35
Oscar B Upchurch SON	AUG 1888	11
Lillian E Upchurch DAU	SEP 1891	8
Elenor Upchurch DAU	JUN 1894	5
Frank S Upchurch SON	MAY 1897	3

1910 CENSUS GOLD MINE TWP

FRANKLIN CO, NC

Name	BAPT	Age
William D Upchurch HEAD	1863	47
Bettie Upchurch WIFE	1865	45
Osker B Upchurch SON	1888	22
Lillian Upchurch DAU	1892	18
Eleonor Upchurch DAU	1894	16
Sprvill Upchurch SON	1897	13
George M Upchurch SON	1901	9
Dora Upchurch DAU	1908	2
John Williams HIRED MAN	1887	23

1920 CENSUS GOLD MINE TWP

FRANKLIN CO, NC

Name	RENTS	BAPT	Age
Clacy Parrish HEAD	1887	33	
Lillian Parrish WIFE	1892	28	
Edwin Parrish SON	1915	5	
Glessie Parrish SON	1916	4	
Hazel Parrish DAU	1918	2	

[NOTE: So far as is known

William A. U had only one

child - the son William D. U

recorded above. RPH 27 JUN 2008]

1930 CENSUS GOLD MINE TWP

FRANKLIN CO, NC

Name	BAPT	Age
Lillie Parrish HEAD WD	1892	38
Edwin Parrish SON	1915	15
Gleen Parrish SON	1916	14
Hezel Parrish DAU	1918	12
Classie Parrish SON	1922	8
Will Parrish SON	1924	6
Mat Parrish SON	1926	4
Bettie Parrish DAU	1928	2

⑤ NOTE - Contrary to (3) the child of EMU
 did not die at birth but is found
 as Francis Simpson, GOAU in hand
 of Wm D. U on 1920 Census at 4 1/2 years
 old - but not found on 1930 Census
 - RPH 27 JUN 2008

① Franklin Co, NC Census - 1900

→ [List also as William D. U]

Willie D. U b JUN 1860 age 40 hNK

Mary E. U b MAY 1865 (NC) age 35 (WIF)

Oscar B. U b AUG 1888 (NC) age 11 (SON)

Lillian E. U b SEP 1891 (NC) age 8 (DAU)

Eleanor U b JUN 1894 (NC) age 5 (DAU)

↳ [Eleanor U]

Frank S. U b MAY 1897 (NC) age 3 (SON)

② See Franklin Co, NC Cemeteries Vol I 1992 By
Gerald S. Borwell - Omega Christmas Gypston
Cemetery.

Eleanor May Simpson [Eleanor May U]

b 17 JUN 1894 d 21 AUG 1919 - wife of

W. P. Simpson, MD.

W. P. Simpson, MD b 14 MAR 1879

d 21 APR 1921

③ See Notes of RPA Call 18 JUN 1992 to Irma Exelle Gypston

I. James U, II - Head of Clan

A. Alfred U

i. William A. U

a. William D. U

SEE ⑤

i. Eleanor May U died in childbirth with

her only child. Irma presumes the child is buried with
the mother although the stone makes no reference to a
child.

I. Aluel U, Sr - Head of Class

A. Bartley U

i. Burton U

a. John Burton U, Jr

i. James Taylor U, Sr

(F) Eleanor NMN U b 20 OCT 1919

(Montgomery, AL).

md 22 MAR 1941 (Montgomery, AL)

William Patrick Kennedy, Jr "RED"

b 4 MAY 1907 (Birmingham, AL)

d 22 AUG 1990 (Alexandria, VA)

(Cremated - Ashes at St. Ardens

Episcopal Ch. Mem Gdn, Alex-
andria, VA)

See Inactive File
for input, data,
interactions -

RP4
20 SEP 2003

2

Free Obituary Search

obituaries.ancestry.com
Find obituaries, death &
cemetery records & view online
now.

16% Annuity Return
2014

advisorworld.com/CompareAnnuities
True Investor Returns with no Risk.
Find out how with our Free Report.

3 Credit Scores
(Free)

freescore360.com
View your latest Credit Scores
Today in 60 seconds for \$0!

Free Death Records
Search

deaths.archives.com
Access Billions of Records Now.
Find the People You're Looking For!

Obituaries

Funeral Homes

Photos & Memorials

Send Flowers

Grief & Support

Start your Family Tree

Search

ELEANOR UPCHURCH KENNEDY

Obituary

EXTRACTED
24 SEP 2015

KENNEDY, Eleanor Upchurch, 87, a resident of Charlottesville, VA passed away on Monday, June 18, 2007. She was born in Montgomery the daughter of James T. Upchurch, Sr. and Eleanor Roche Upchurch, and grew up and lived there many years. She graduated from Huntingdon College in 1941. She was preceded in death by her husband, Colonel William P. (Red+) Kennedy; her sister, Irene U. McDonald; and her grandson, Billy Kennedy. She is survived by her daughter, Whiddon Kennedy Stephens of Salem, OR and her sons, William Patrick Kennedy III of Temple, TX and James Matthew Kennedy of Charlottesville, VA; a sister, Elizabeth U. Ausfeld of Norcross, GA; her brothers, James T. (Jim) Upchurch, Jr. of Montgomery and John B. Upchurch of Smyrna, TN; three grandchildren and five great-grandchildren. She and (Red+) were married about 6 months before World War II began, and were stationed all over the States, Alaska and Korea. (Red's) last assignment was in the Pentagon and they moved to Alexandria, VA where she lived for many years and where she was a volunteer worker very interested in those in need in that area, finally becoming Executive Director of (Route One Housing). As a result of her work, the Eleanor U. Kennedy Shelter was opened on Fort Belvoir, VA. and Fairfax County, VA. declared December 14, 1996 (Eleanor U. Kennedy Shelter) Day. First Lady Barbara Bush attended an affair at which Eleanor was honored and described as "the Mother Teresa of Route One". A memorial service will be conducted at her church in Alexandria, VA at a later date. In lieu of flowers, memorial contributions are suggested to New Hope Housing, 8407-ERichmond Highway, Alexandria, VA 22309.

Published in the MontgomeryAdvertiser.com on July 1, 2007

Print | [View 248 Records for E. KENNEDY on Ancestry](#)

Hide



Share

Remember with
My Memorials

Twitter

[Login with Facebook](#)

Family History is in your DNA



ancestryDNA

Are you a member of the
KENNEDY family?

- Find Your Unique Ethnic Origins
- Discover your Ethnicity
- Connect with new relatives

[Buy Now](#)

GET TOTAL SECURITY WITH
A DEDICATED SERVER

GODADDY PRO

GoDaddy Pro

[GET STARTED](#)

In the
Zone
Football Picks
Contest

Grand Prize

\$250

Visa-Gift Card

Sponsored by

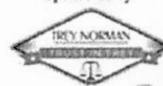

Montgomery Advertiser

[At montgomeryadvertiser.com/contests](http://montgomeryadvertiser.com/contests)

Helpful Links

Additional Resources

- Send Funeral Flowers
- Donate to Charity
- How To Submit An Obituary

Find Advice & Support

- Funeral Etiquette
- Sympathy and Condolence Advice
- Grief Support Groups

[Return to today's Obituaries for MontgomeryAdvertiser.com](#)

① See Its 10 MAR 1982 Eleanor NMN U & RPU

Eleanor Roche U b 20 APR 1958 (Montgomery, AL)
md — Lucas. She is dau of James Taylor U, Jr
of the William U. IV / Abel U. Sr Subclass.

② See Its 22 MAY 1987 Eleanor NMN U & RPU

Eleanor Roche U md Henry Franklin Lucas, Jr.

FAMILY GROUP RECORD

2.2)

Exercice 2

○ See It 12 SEP 1993 David Kent Vickersman & RDU

I. Solomon Franklin U of the John U, III / John U
Subdan - John Wesley U line.

- A. John Tom U b 6 DEC 1911 (Laurel Springs, NC)
m 5 JAN 1931 Opal Heppner b 1911
- B. Blanche Marie U b 8 DEC 1913 m 6 JUN 1931
Rhea Neal Hamrick 1908 & 1988
- C. George Robert U b 3 DEC 1916 (Laurel Springs, NC
& 22 JUL 1969 (Bur - Bapt. Ch. Cem., Laurel Spr., NC)
m 17 FEB 1938 Dorothy Vernon b 1921
- D. Martha Rosalie U b 22 MAY 1911 (Laurel Springs, NC)
m 1947 Max Kerschensteiner
- E. Solomon Edward U b 11 JAN 1922 (Laurel Springs, NC)
& 12 JUN 1934 (Laurel Springs, NC) (Bur - Bapt. Ch.
Cem., Laurel Spr., NC
- F. Emily Mattileen U b 22 JAN 1924
- G. Eleanor Ruth U b 13 MAY 1926 (Laurel Spr., NC)
m 24 AUG 1946 John S. Harding b 1918
- H. Claire Louise U b 7 OCT 1928 (Laurel Spr., NC)
m JUL 1952 Thomas Butera b 1921
- I. Doris Carolyn U b 22 APR 1931 (Laurel Spr., NC)
m 3 JAN 1951 Paul Thomas Nance b 1932
- J. Christine Elaine U b 22 JUL 1934 (Laurel Spr., NC)
m 22 DEC 1951 Ray Petty b 1933
- K. Charles Franklin U b 11 FEB 1937 (Laurel Spr., NC)
& Winston Salem, NC, Bur Bapt Ch. Cem. Laurel Spr NC
m 7 MAR 1959 Jo Ann Guiney b 1941

ELEANOR T

ELEANOR T

U

FROM 1995 CD-ROM

Upchurch Earl L

Upchurch Eleanor T

Upchurch Frank

Upchurch J W

Upchurch Kenneth E

Upchurch Louis

Upchurch Nancy

Upchurch Reid

34 Keith HI Rd

Buies Creek

Buies Creek

Buies Creek

Buies Creek

Buies Creek

Buies Creek

Buies Creek

Buies Creek

NC 27506

NC 27506

NC 27506

NC 27506

NC 27506

NC 27506

NC 27506

NC 27506

910-893-4171

910-893-2929

910-893-4848

910-893-3121

910-893-4458

910-893-2598

910-893-4934

910-893-4029