

ELEANOR MARKS UPCHURCH II – XID-114



Commentary

Eleanor Marks Upchurch, II (XID 114) “Ellie” was the daughter of Bartley Jefferson Upchurch of the Nathan Upchurch, I/Gilbert Upchurch sub-clan. She was born on her father’s farm in 1875 in Swift Creek Township in Wake County NC, one of 11 children. Although the children were given every advantage, only Ellie progressed to secondary education, obtaining a teaching certificate. Family lore holds that Ellie helped her minister husband, James L. Martin, with his sermons. She was the namesake of Eleanor Marks Upchurch, I, who married her cousin W.G Upchurch, a brother of Bartley. Ellie and Uncle Martin served several churches with minimum recompense. By being frugal and farming on the side they educated their six children.

RPU Jun 27, 2016

Acknowledgements: This Biofile was transcribed by Allied Families volunteer, Becky Bradley.

(1) Tombstone at Inwood Baptist Church shows Eleanor Upchurch Martin b 1875 d1968 (21)

(2) Notes from RPU 25FEB78 visit to Ernestine Ray (Upchurch) Arnold

Eleanor U, dau of Bartley Jefferson U, md James Martin. Their children:

1. Dr. James Martin (bur) Inwood Baptist Church – md- his wife a nurse – they divorced – their children were adopted (they were separated but NEVER divorced and their children were not adopted – RB – May '16)
2. Dr. DAN Martin md – looks like RPU
(1&2 were MD's –owned a Hospital together in SC) (the Hospital was Martin Hospital in Mullins, SC – RB – May '16)
3. Andrew Martin – md – He was a patrolman in Pittsboro, NC. (I knew him as being the Clerk of Court in Farmville, NC – RB – May '16)
4. Eleanor Martin – md J. W. Bradley Jr. They live at 3011 Eton Rd., Raleigh, NC
 - a. A dau – Graduate of UNC (graduate of UNC-G with a Bachelor of Music in Performance – RB – May '16)
 - b. A son – A Pharmacist –was employed North Hills – J.W. Bradley III
5. Beatrice Martin – md George Andrews, Sheriff of Chatham Co, NC - have issue
6. Mary Martin – md a minister

(3) Notes from RPU 25FEB1978 visit to Lena Perry home

A. Aunt Eleanor met Mr. Martin here at Inwood Church. He was in school part-time at Wake Forest at that point in time.

(4) See Census 1880 Wake Co NC Swift Creek Tsp.

Eleanor (Eleanor) U age 4 was in home of parents Bartley & Aurora (Ray) U

(5) See notes of RPU 24 FEB 1979 visit to Edna Lois U

Eleanor Mox U b 1876 d 11 JUL 1968 (Note – for idle name Mark was first written then erased out and mox substituted – obviously should be MARKS after Aunt Marks U – RPU

(6) See Notes of RPU Conversations with Eleanor Upchurch Martin

Eleanor Marks U II md 30 DEC 1896 Inwood Church Wake Co. N. C., b 20 DEC 1896 d 30 JUN 1967(RB 1968 on May 2016). Eleanor Upchurch Martin says she visited the Bartley Jefferson Upchurch family and was treated as an outcast (later Ernestine Ray U said this could have been because Bartley had to underwrite his son-in-law James Lee Martin, Sr). (Note- Eleanor Upchurch Martin's sister Mary Garnette Martin has glowing reports of her visit to the Bartley U home – RPU) Eleanor Upchurch Martin reports that

her mother had an unnamed infant dau stillborn prematurely 7 JUL 1899 in Granville, NC at Creedmoor. Dr. Sanderford, attending.

(7) Newspaper Clipping: News and Observer, June 30, 1968

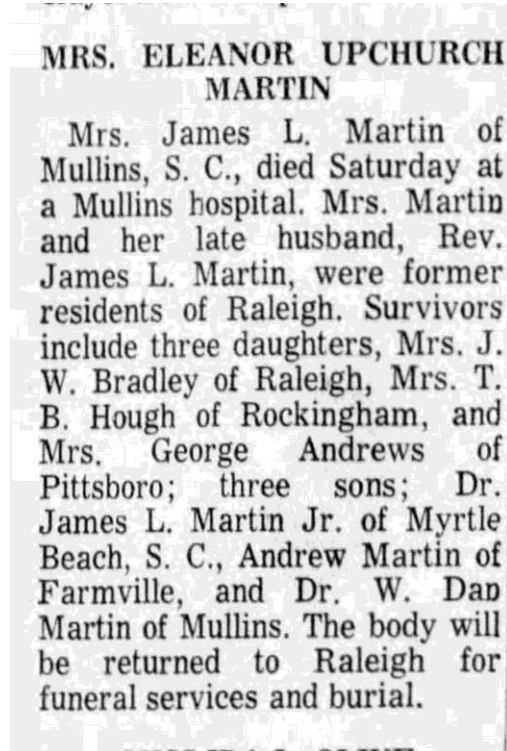

(8) See notes 15NOV1984 Mary Garnette Martin to RPU

See this letter (or extract with James Lee Martin, Jr. showing that James Lee Martin, Sr. was preacher at Creedmoor, NC when he held a meeting at Inwood Church and there met, and on 30DEC1896 md Eleanor Marks U, II.)The letter details the many places the couple lived, where their 6 children were born, the religious character of “Papa” and the trials of getting the children educated. Mama was the only dau of Bartley Jefferson U to work outside of the home. She taught school.

(9) See letter 25OCT1980 Mary Garnette Martin to RPU

My Mother, ELEANOR MARKS UII, told my children stories, and now my granddaughter, Ansley Fleetwood Hassell, tells her students these same stories---in Converse College. My daughter, Mary Jane, does likewise. My mother said----at first, there were no schools in the Inwood Community. Grandpa had a teacher come and teach in his home. One day, Aunt Bessie and Mama went upstairs to class and left a little negro girl to watch some candy cook. The little cook disturbed the class by yelling –done, done, done! Later, they had the one room school near the church. Mama went there under Mrs. Lilly Ballantine. I gave Mama’s teaching certificate to Mary Jane. It has her exam grades listed on it. She got all A’s. They could then go to Raleigh and take a test. Mama taught at Six Forks north of Raleigh.

(10) See notes of RPU visit to Eleanor Upchurch Martin on 27FEB1985
Eleanor gave to RPU Uncle Lass' walking stick. This had been given by Eleanor Marks U II to her son James who in turn gave it to Eleanor Upchurch Martin for safe keeping who in turn gave it to RPU.

(11) See notes of RPU visit 26APR1985 to Percy Bryan U
Percy was minister for several years in Mullins, S.C, and there knew the Martin boys who owned the hospital and their mother-Eleanor Marks U, II-

(12) 1900 CENSUS RECORDS – NC – GRANVILLE COUNTY, CREEDMOOR

Father BORN NC Mother BORN NC Married 3 YEARS

Name: James L Martin HD (preacher)	1866 age 34
<u>Elna M Martin</u> (wife)	1876 age 24
James L Martin (son)	1898 age 2

(13) LAND OF BARLTEY JEFFERSON U, IN RAMCAT, SWIFT CREEK TSP AS OF 26SEP1919- OBTAINED BY RPU ON 19DEC2005 FROM WAKE CO, NC REGISTER OF DEEDS OFFICE. PLACE IN GEOGRAPHICAL FILE – WAKE CO, NC PROPERTY MAPS - C-2, C-3, 7 PARCELS = 284.5 ACRES

The 7 Parcels (Tracts) are described as follows: (Map follows next page)
(original field notes contain Map of B. Jeff Upchurch Land dated September 26, 1919, by W. R. Massey, Engineer)

1. 32 ACRES – See right of this page. Probably given to REX EDGAR U (East side of Road; East of Home)

(2 - 7 SEE PLAT ON NEXT PAGE)

2-Home Place- Given to : LENA JUDSON U
MARTHA RAY U
PATRICIA ALINE U

52 ACRES

Track West of Home Site – 57 Acres – Given to: WISCONSIN LAMAR U

Tracks West of (3) and extending to Mid Pines Road – Tracks (4) –(7) given to 4 of the 6 remaining children (out of 11)

one tract to BESSIE ESTILLE U

one tract to ELEANOR MARKS U II

one tract (probably (7) to northern ?) to ROBERT JEFFERSON U

one tract – probably to GEORGE MALCOLM U

=37A (5) = 36A; (6)= 35.5A; (7) = 35A

Sons GETTIS, HENDERSON & FRANK JONES U. A are not referenced in the above transactions

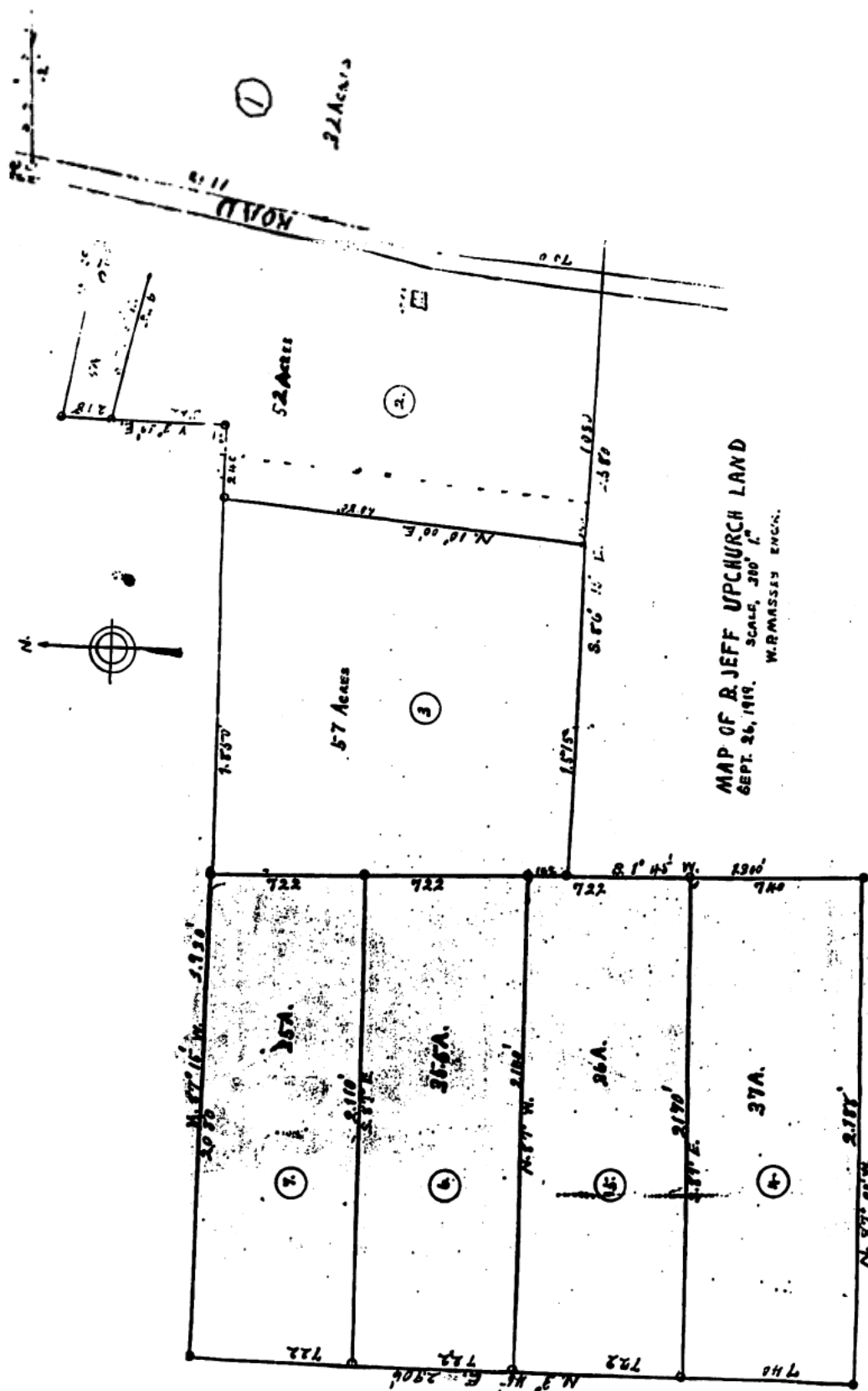

(14) Notes of RPU Meeting on 19 DEC 2013 at the Hampton Inn in Cary, N.C with members of the James Lee Martin, Sr. & wife Eleanor Marks U.,II "Aunt Ellie". Present were a GD Barbara Andrews and her sister Eleanor Jane Andrews and Richard Hewitt, a son of EJA.

All three were very chatty. Richard struggled to figure-out how he felt in such a large array and the girls throwing in comments about Mother and Mamma.

They said Aunt Ellie suffered in that she never had a home of her own after Uncle Martin died.

James Martin graduated from Med. School and took Dan under his wing to educate him. (note: Uncle Dan paid him back for every cent he paid for his education. RB May 2016) The girls Mary and Beatrice went to Meredith at reduced rates and also worked for money there...just scraping by. Eleanor was a menopause baby and went to business school.(note: my mother, Eleanor, was born when Mama was 40 years old. She graduated from Mars Hill Jr. College and worked in the cafeteria as did Uncle Dan. She was accepted to Duke's Nursing School but decided to return to Raleigh, N.C. to be with her ailing father. While there, she attended King's Business School where she met J.W. Bradley whom she later married in 1938. RB May 2016)

Aunt Ellie was a very proud person loved costume jewelry & wore too much to church.

Eleanor Jane loves Springmoor

Eleanor Jane says her mother, Beatrice (Martin) Andrews was embarrassed that Aunt Ellie wore so much costume jewelry to church.

(15) See Notes of RPU Visit 30AUG1977 to Patty Lane U

She recalls Aunt Ellie as being the most ambitious of the daughters of Bartley Jefferson U. Pat recalls Aunt Ellie's husband, Uncle Martin.

(16) Input from RPU call 6OCT 2010 to Frances Holt Tilly

Frances Holt reports that Aunt Ellie (Eleanor Marks U II) had an apartment in Raleigh before she moved to Mullins, SC to live with her sons.

(17) INWOOD BAPT CH CEM-SWIFT CREEK TSP- WAKE CO., NC – MEMBERS OF THE UPCHURCH FAMILY:

Upchurch, Allen Rex, b. 25 Aug 1923, d. 5 Aug 1996, mason

Upchurch, Bennie J., b. 22 Aug 1932, d. 10 Feb 1956, "Bitsy"

Upchurch, Bessie Elnora, b. 25 Sep 1898, d. 10 Mar 1984

Perry, Bessie Upchurch, b. 1872, d. 1962

Upchurch, Birdie, b. 6 May 1897, d. 16 May 1897

Upchurch, Edna W., b.2 Feb 1896, d. 16 May 1988

Upchurch, Eldora Kendall Wright. b. 1860, d. 1943

MARTIN, ELEANOR UPCHURCH, b.1875, d 1968

Upchurch, Frank J., b. 2 Oct 1888, d. 31 Oct 1968

Upchurch, G. Malcolm, b. 1874, d. 1938

Upchurch, G.H., b. 23 Feb 1882, d. 8 Jul 1957

Upchurch, Gilbert, b. 1792, d. 1845

Upchurch, Jeff, b. 1841, d. 1929, 1st NC Reg., Co. G
Upchurch, John W., b. 1855, d. 1935
Upchurch, Laster, b. 26 Jul 1830, d. 31 Dec 1905
Upchurch, Lena, b. 1870, d. 1947
Upchurch, Lucretia, b. 3 May 1802, d. 26 ???1872
Upchurch, Lucretia, b. Mar 1802, d. Aug 1878 OR
Upchurch, Marian, b. 19 Jul 1820, d. 30 Dec 1900
Upchurch, Maude Ray, b. 21 Jul 1886, d. 2 Dec 1975
Upchurch, Pattie A., b. 1878, d. 1935
Upchurch, Rex E., b. 4 May 1894, d. 31 Aug 1968
Upchurch, Robert Jefferson, b. 28 Jan 1880, d. 13 Apr 1948
Upchurch, Ruth S., b. 4 Nov 1900, d. 23 Jul 1959
Upchurch, Samuel H., b. 10 Apr 1921, d. 14 Apr 1921
Upchurch, William Clinton, b. 7 Dec 1888, d. 22 Apr 1963
Upchurch, Wis, b. 1884, d. 1959
Perry, Bessie Upchurch, b. 1872 d. 1862

(18) Partial Notes of RPU Visit 6 DEC 2001 with Miley Albert Perry "Monk"

Monk reports that Miley Perry owned several hundred acres of land. He had a will which set aside the home tract for his wife (my Aunt Bessie) and he gave the remainder in tracts to his children but with the restrictions that the tracts could not be sold but would pass to his grandchildren. However, Monk said layers connived to sell Percy's tract. Francis did not get a tract right away but eventually got the home place per Miley's will. Monk says he and Bryan got their increments when their father died and they bought other tracts of the original Miley Perry Farm. They traded two for NC State wooded land on Yates Mill Pond Road and build a subdivision there.

Monk says his current tract was bought by his father from a Mr. -----. Bartley Jefferson U must have sold it to Mr. -----. Monk says Aunt Ellie U and Aunt Bessie had 50+ acre tracts on Mid Pines Road.

(19) From visit of RPU, to home of Barbara Martin Andrews in Pittsboro, NC, 9 AUG 2009. Her sister, Eleanor Jane Andrews also present.

Copied for George H. Andrews, Sr., Beatrice Roe Martin, Eleanor Marks Upchurch, II
Their father, George Henry Andrews, Sr., ran a store in Chatham Co, NC nor did his father. He was selected by the power brokers to run for Chatham Co. C Sheriff and was elected to 4 terms. When Kerr Scott became Governor he took an appointive office. He had diabetes which the family hid from the electorate. He was outgoing and loved people and his job. He and Beatrice lived most of their lives in the house where I visited Beatrice years ago. (Upon departure we visited this house-still intact) They had a colorful Andrews relative who was a hermit. At the end stayed in the Poor House for a short while.

Beatrice bathed her husband's feet which Aunt Ellie thought was gross. (Eleanor Marks Upchurch II)

They felt Aunt Ellie (their GM) was poorly served in having to live first under one child and then another in her lengthy widowhood. They were shocked when a postcard arrived from her with writing on front and back giving family secrets – such as – James (James Lee Martin, Jr.) got drunk again last night as usual. Aunt Ellie had a teaching certificate.

(20) From Notes of RPU visit with Eleanor Upchurch Martin on 3 Oct 2005

Eleanor says her mother Eleanor Marks Upchurch II and James Lee Martin, Sr. had two children who died at birth. One is buried at Gorman and one at the original location of the First Baptist Church of Creedmoor, NC.

(21) One of 10 photos in a letter 24JUN2012 to RPU from Rebecca Martin Bradley. These vases are kept proudly in her home. They were a Christmas gift to her Grandmother, ELEANOR MARKS UPCHURCH, II, in childhood (EMU, II, b 20DEC 1875- so gift must have been before 1800 – RPU) (Reference to these vases entered in the Bio-file of Bartley Jefferson U – RPU 29JUN 2012)



(22) INWOOD BAPTIST CHURCH CEME., WAKE CO., NC

RECORDED BY RPU 19JUN2006. RPU NOTES BELOW MELD DETAILS ON STONES & CHURCH LIST PRINTED 16FEB2000. LATER INPUTS SHOWN BY ()
FAMILY MARTIN

- 437 JAMES LEE MARTIN, JR. M.D. 1897-1975 S/O 438
438 ELEANOR (UPCHURCH) MARTIN 1875-1968 O/O 419; W/O 439
439 REV.JAMES LEE MARTIN, SR. 1866-1935



The Martin Plot
at
("Inwood Baptist Church")
The Point Church

Dr. James L. Martin
b. 1897 d. 1975

Eleanor Upchurch Martin
b. 1875 d. 1968

Rev. James
Lee
Martin
b. 1866 d. 1935

(23) NC BIRTHS – 5SEP2005 – PETERSON – GRANVILLE CO.

Child	DOB	Sex	Location	Father	Mother
Walter Martin	4 Dec 1913	M	Granville	J L Martin	<u>Eleanor Upchurch</u>
Garvin Lee	29 Sep 1916	M	Granville	Grally Brooks	Eleanor Upchurch
Tharington	2 April 1928	M	Granville	Garret Tharington	Mamie Upchurch
Thornton	27 Jan 1929	F	Granville	Teana Thornton	Mayme Upchurch
James Edward	6Sep1930	M	Granville	Jeanale Thornton	MamieUpchurch
Upchurch	26 Feb 1942	F	Granville		Mabel Upchurch
James Robert	31Jul1947	M	Granville	Robert Guess	Mabel Upchurch
Walt Sterling	25Oct1948	M	Granville	Samuel M Carrington	Nellie G Upchurch
Frank Upchurch	7Feb 1953	M	Granville	John Albert Myers	Frances Upchurch
Barbara Elaine	2Oct 1952	F	Granville	Geo Thomas Webb	Eula Lee Upchurch
Cynthia	12Dec 1960	F	Granville	George Webb	Eula Upchurch
Dian	27Nov 1954	F	Granville	George Thomas Webb	Eula Lee Upchurch
Gary	22 Jun 1969	M	Granville	George Thomas Webb	Eula Lee Upchurch
Gloria	28 Aug 1959	F	Granville	George Thomas Webb	Eula Lee Upchurch
Kellie Ann	14 Dec 1963	F	Granville	George Thomas Webb	Eula Lee Upchurch
Michael	4 May 1967	M	Granville	George Webb	Eula Lee Upchurch
William Floyd	22Nov1957	M	Granville	George Thomas Webb	Eula Lee Upchurch
Teressa Lee	2 May 1970	F	Granville	Jessie James Byrd Jr.	Ruby Mae Upchurch
Tovede Jessie	23 June 1969	M	Granville	Jessie James Byrd	Ruby Mae Upchurch
Margaret Ruth	10 Dec 1904	F	Granville	Walter Henry Upchurch	Addie Ruth Barbee
Upchurch	22 Oct 1916	F	Granville	W H Upchurch	Havens Carroll
Frances Marian	Feb1918	F	Granville	C A Upchurch	Frances Reynolds
Upchurch	13May1921	F	Granville	Oscar Upchurch	Mary Clark
Willie Berte	13 Feb 1923	F	Granville	W H Upchurch	Frances Carroll
Upchurch	1 Jan 1925	F	Granville	Oscar Upchurch	Mary Clark
Maude	28 Apr 1928	F	Granville	Floyd Upchurch	Mattie Bullock
Upchurch	10 Jul 1931		Granville	Floyd Upchurch	Mary Bell Virginia Hicks
Upchurch	26 Feb 1942	F	Granville		Mabel Upchurch
Jimmie Dorsey	15 Jun 1946	M	Granville	Roy Upchurch	Beatrice Pettiford
Roger Clifton	18 Mar 1944	M	Granville	Roy Upchurch	Beatrice Pettiford
Ruby Mae	6 Jun 1949	F	Granville	Roy Upchurch	Beatrice Pettiford
Danny Clark	21Aug 1953	M	Granville	Roy Upchurch	Beatrice Pettiford

(24) See Cemetery Record – Inwood Baptist Church – Wake Co., NC – Rec’d 13DEC 1996

Eleanor Upchurch Martin “Ellie” (EMU,II)b.1875 died Sep 1968 (RB, May 2016; She died June 1968)

(25) EXTRACT RE:

WOMEN’S MISSIONARY SOCIETY OF INWOOD BAPTIST CHURCH, WAKE CO., NC –

A four page document given to RPU by Mrs. Sue Price (nee Nellie Sue Sanderford) on 22OCT2007. Document & this cover sheet placed in the Inwood Church File. This report consists of handwritten memories of Constance Strother spanning the period 1903-1974. Signed 26DEC1963with a postscript 2FEB1974.

The Women’s Group had various names at different times. Some even called it a “Gossiping Society”.

Original Meeting about 1903-1905. MAY ADAMS and her mother were secretary and treasurers. Members: The Upchurch Women (Lena U, Pat U, Maude U – possibly Aunt Ellie & Aunt Bessie), The Yates Family, The Perry Family, Mrs. A.F.Taylor,Sr.

Later key participants: Jessie Scott Taylor, Harriett Shearon, Mrs. H.P. Greene(who held meetings in her home)

This very sketchy history of the “Women’s Auxillary” of Inwood Church shows it had a very tenuous existence. It would almost die & then have a rebirth. In several eras the men were not sympathetic. Herman P. Greene being an exception.

An additional 3 pages are made a part of the Document – one = a picture of the Church built ca. 1935-1936 and-two pages=picture & names of 11 females- presumably post WWII who must have been members of the “Women’s Group” (Picture in Inwood History Book – processed earlier)

(26)

See Notes of RPU 1DEC2001 Visit to Edna Lois Upchurch

Uncle James and Aunt Ellie (Eleanor Marks Upchurch II) rented the Dave Smith house in the Inwood Baptist Church area.

(27) Additional information and photos provided by Rebecca Bradley, granddaughter of Eleanor Marks Upchurch II

Sent to RPH on 9/11/16:

This "first Photo File" is dedicated
to my dear and special cousin,
Robert Phillip Upchurch, who has
been a mentor to me in genealogy
and all matters pertaining to
"family".

He has shown me the importance
of our Upchurch heritage, and I
hope this Photo File of my Grandmother
"Ellie Upchurch" is just the start of
more to come from the Care Facility.
"Cousin Bob",

Photo File of
Eleanor Marker Upchurch II

Compiled by Grand-daughter,
Rebecca Martin Bradley,
November 2016

Rev. James Lee Martin



Official Documentation
for
James Lee Martin
to be
ordained as a Baptist minister
on
May A.D. 1893
framed by his daughter
Eleanor Martin Bradley, in 1960

in July 2016
presented
by
his
granddaughter
Rebecca
Martin
Bradley

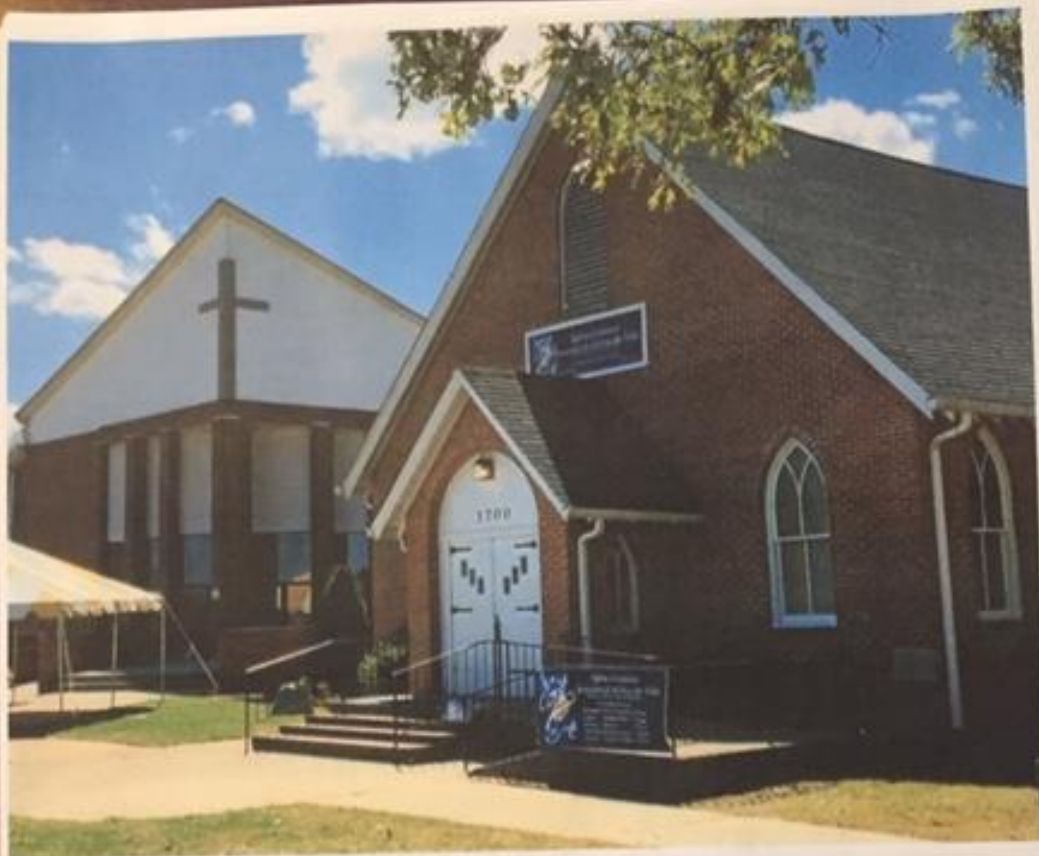

Inwood Baptist Church
Lake Wheeler Road
Halleigh, N.C.

Spring 2016
Taken by Rebecca Bradley



Cornerstone of the
former "Inwood Baptist Church"
Now — The Point Church

Lake Wheeler Road
Raleigh, N.C.

taken Spring 2016 by
Rebecca Bradley

Martin Sisters



This pump organ is the one that was in the Upchurch Homeplace in Rhamkatte at the time Eleanor Marks Upchurch II and Rev. James Lee Martin rehearsed the hymns for services at Inwood Baptist Church. They married December 30, 1896. Photo taken June '58 & presented by RB Aug. 2016

Two daughters of Eleanor Martin and Rev. James Martin sing hymns at the Upchurch organ: Beatrice Andrews with husband, George H. Andrews, and Eleanor Martin Bradley at the keyboard with daughter, Rebecca Bradley, playing the violin.

(Poor Pitiful Pearl looks on from the shelf of the organ).....photo taken in Sept. '58 & presented by RB Aug. 2016.



Beatrice Martin Andrews, oldest daughter of Eleanor Upchurch Martin and Rev. James Lee Martin, and Eleanor Martin Bradley, youngest daughter of Eleanor and James Martin. Beatrice came by to see the devastation of Hurricane Fran in Sept. 1996 to the home of Eleanor and Jay Bradley at 3011 Eton Road, Raleigh, N.C. Her visit was in the Summer of 1997 with Beattie being 97 years old; Eleanor 81 years old.

Photo taken by Rebecca Bradley, daughter of Eleanor, and presented August 2016.

Rebecca Martin Bradley

Rebecca Martin Bradley at 70 years old as she celebrates her 70th birthday on November 19, 2016. She is joined by her piano students, Varun Atree (grade 9) on piano and Menaka Atree (grade 12) playing violin, in the Bradley Piano Studio as they play "My Way"called "Our Way"!



Photo below is Menaka with Rebecca Bradley in the Ravenscroft Piano Studio prior to Miss Bradley's retirement in 2011 after 44 years of employment.



Family of Eleanor Martin Bradley



Eleanor Martin Bradley, youngest child of Eleanor Marks Upchurch Martin and Rev. James L. Martin, with her husband, J.W. Bradley, Jr., in their home in Raleigh, N.C. in December 1972. (Photo presented by RB Oct.'16.)



Eleanor Martin Bradley with her daughter, Rebecca Martin Bradley, after Hurricane Fran in the yard of her home, 3011 Eton Road-Raleigh, NC, in May 1997. (Photo presented by RB Oct.'16)



Gardenia Terrace Motel

ON THE OCEAN
Myrtle Beach, S.C.

*Gardenia Terrace Motel
5801 N. Ocean Blvd.
Myrtle Beach, South Carolina*

by

D. James Lee Martin & Gardenia Terrace Motel

D. James Lee Martin
at the outdoor Dining Room
of Gardenia Terrace Motel
in June 1972

photo taken by Edwin Bradley
Pomona July 2012

Eileen Marie Hochstadt
sitting outside Dining Room
of Gardenia Terrace Motel
photo dated - May 14, 1951

presented by Edwin Bradley July 2012



Gardenia Terrace Motel
built by D. James Lee Martin
in 1945

Dish (white, gardenia pattern
on center / grey rim)
used in Motel's Dining Room

acquired by Edwin and Eileen Bradley
presented by Edwin Bradley July 2012

Eileen Marie Hochstadt

Her key to Room #101
when she stayed from
to Easter until Labor Day
(as long as the Dining Room
was open) during her summer
from 1945 - 1948.
When she died
her belongings, including her key, were
given to her son, Edwin, in 1972.

Family of Eleanor Marks Upchurch II



Photos from left to right (clockwise): Family of Eleanor Marks Upchurch II

Eleanor Jane Andrews Wilmot, oldest daughter of Beatrice Martin Andrews and oldest grandchild of EMU II, holding Rebecca Martin Bradley, the youngest grandchild of EMU II, in May 1946. RMB born November 19, 1945, to Eleanor Martin Bradley (youngest daughter of EMU II) and J.W. Bradley.

Beatrice Martin Andrews, oldest daughter of EMU II, holding RMB in May 1946

Eleanor Marks Upchurch Martin at Gardenia Terrace Motel (owned by Dr. James L. Martin) in June 1949

Barbara Andrews Jones, youngest daughter of Beatrice Martin Andrews, holding RMB with brother Julian Bradley, age five, in May 1946



BONUS PHOTO

exclusive
with



Finest Printing © All Rights Reserved
For One More Photo



Dinner after funeral of
Eleanor Upchurch Martin
on Monday, July 2, 1968
at the home of Eleanor + J.W.
Bradley - 3011 Eton Road
Raleigh, N.C.

left to right -
King Martin
J.W. Bradley Jr.
Dr. James L. Martin
J.W. Bradley