

ALLISON

ALLISON

4

① FROM 1995 CD-ROM

Upchurch Allison

Upchurch Betty L

Upchurch David G

Upchurch Jack

Upchurch Jack

Upchurch John D

Upchurch John W

Upchurch Lon

Upchurch M

Upchurch M

Upchurch Mark

809 Ne Green Oaks Blvd

510 Sussex Dr

208 N East St

2108 Count Fleet Dr

504 Sunset Ct

117 S Oak St

6610 Forestview Dr

1606 Cindy Ct

1906 Baywood Ln

Arlington

Arlington

Arlington

Arlington

Arlington

Arlington

Arlington

Arlington

Arlington

Arlington

Arlington

TX 76006-2291 817-469-6043

TX 76014-2118 817-465-5966

TX 76011-7513 817-277-7641

TX 76011-9115 817-275-3449

TX 76013-1769 817-274-8275

TX 76017 817-561-0363

TX 76010-7117 817-478-8521

TX 76016-5120 817-572-6370

TX 76011 817-640-5641

TX 76012-4609 817-460-8897

TX 76014-3641 817-465-2788

ALLISON

u

[illegible]

ALLISON UPCHURCH
809 NR GREEN OAKS BLVD
ARLINGTON, TX 76006-2291

Returned by PD
Apr 1996

25 MAR 1996

Hope you can come to one of our stops
on the Texas trip.

on the Texas trip.
I will be glad to check my files on how
you fit into the family and give you a
report if you will fill in the enclosed
chart as best you can and send it to
me.

Phil Yonkovich

[ROBERT PHILIP UPHURCH]

ALISON CALVIN U PG1 XID - 10430

① See 1st 6 APR 1983 Genevieve Ellen Tharp ^{POSTED} & RPH

An 1880 census Tuscaloosa Co, AL

1. Alanson U (?) and Mattie — she b 1835

a. Willie ♂ U b 1856-1860

b. George U b 1862

c. Allen U b 1867

d. Lula U b 1868

e. Hickman U b 1871

f. Beaula U b 1876

[William U II → Abel U SI → Bartley U → Alanson U]

↳ [SHOULD BE Richard U, II → Abel U, SI → etc - RPH]

② See 1850 Census Pickens Co, AL - Southern District.

Alanson U Page 19 Male, Farmer, b AL is
in home of father Bartley U.

③ See 1880 Census Tuscaloosa Co, AL Beat 17 Hickman ED 170 Sheet 2

ALERSON U WM 49 b AL [ALISON CALVIN U ↑

Mattie U 45 b AL [MATTIE HICKMAN]

Willie U 20 S b AL [WILLIAM C. U]

George U 18 S b AL

Lula U 12 D b AL

Allie U 13 S b AL

Hickman U 9 S b AL [ROBERT HICKMAN U]

Beulah U 4 D b AL

Laura Shackelford 48 b AL cousin

Betsy Hickman 68 b AL sister-in-law

④ See 1st 11 AUG 1986 Margaret Elizabeth May & RPH

my GF was Alison C. U (or Allison C. U) b 19 MAR 1831

d 18 JUN 1891 and 10 DEC 1857 (Tuscaloosa, AL) and

Martha Elizabeth Hickman b 4 MAR 1835 (Hickman, AL)

d 11 NOV 1902 (in my mother's home - Knoxville, AL). They

and 10 DEC 1857 (Tuscaloosa, AL)

REC'D IN LTR 11 AUG 1986 MARGARET ELIZABETH
MAY TO RPU

TRIBUTE OF RESPECT

TO THE MEMORY OF ALISON C. ALVIN
CHURCH

The subject of this notice was born in Greene county, Alabama, March 19th, 1891, and departed this life June 18th, 1991.

When he was five years old his parents moved to Pickens county, where he grew up to manhood. On the 10th of December, 1857, he was happily married to Martha Hickman, daughter of Mr. Wm. P. Hickman. He moved to this county in 1858 where he spent the balance of his life endearing himself to all who knew him best.

He was true, honest and pure in his contact with the world. He joined the M. E. Church at Mt. Zion in 1900, giving himself fully and earnestly to the work of the church and consecrating his life to God; always expressing himself as enjoying a full consciousness of His saving grace. For fifteen years the writer has known him intimately, and he feels free to say that he was one of the best men he ever knew. In his death the community has lost one of its best citizens, the masonic fraternity a very bright and zealous mason, the church an earnest and devoted christian, his family an affectionate husband and father. He almost idolized his wife and children who are now left heart-broken to mourn their loss, but "they sorrow not as those who have no hope." During his last illness of five weeks duration, although he suffered the most excruciating pain he did not murmur, but was fully resigned to the will of his heavenly Father. His weak body is now at rest and we would not disturb that sweet repose.

"So Jesus slept; God's dying son,
Rested through the grave and bled
The bed;
Rest here, dear saint, till from His throne
The morning break and pierce the
shade."

A. F. PIERCE

TRIBUTE OF RESPECT

TO THE MEMORY OF MR. A. C. UPCHURCH

The following preamble and resolutions were recently adopted by Wesley Chapel Sabbath School.

Whereas God in his wisdom has seen fit to remove by death one of our members, A. C. Upchurch, the teacher of the Bible class. Therefore,

Resolved, 1st That we mourn his loss to the school, to the church of which he was a member, and to the community at large, that his place will be hard to fill, but we hope the mantle of an Elijah may fall on some Eli-ha, to take his place.

2nd That while we mourn the loss to us, we hope it is gain to him, and adopt the language of scripture, "Blessed are the dead who die in the Lord yea saith the spirit, that they may rest from their labors and their works do follow them."

3rd That we sympathize with the immediate family and friends of the deceased whose loss is irreparable, that a copy of these resolutions be sent to them; and a copy to the Tuscaloosa GAZETTE for publication.

Wesley Chapel Sabbath School

Geo. P. Sealy,
Superintendent.[MR A. C. U] ←
WESLEY CHAPEL
SABBATH SCHOOL

D

TRIBUTE OF RESPECT

LANDMARK LODGE No. 12
A. F. & M. M.
Knoxville, June 27th, 1891

WHEREAS, It has pleased our Supreme Grand Master, on the 18th inst., to call from this mortal life, our beloved brother, A. C. Upchurch, and while the stroke lays heavily upon us, and we but duly realize the workings of an Infinite Being, yet we bow submissive to His call, for we know "He doeth all things well."

Resolved, 1st, That by the death of brother A. C. Upchurch, society has lost a valuable member, the Lodge a noble and zealous brother, the church a faithful, consistent and devoted follower, the State a valuable citizen, the country a true patriot, and his family a beloved husband and a kind and affectionate father.

Resolved, 2nd, That we tender our sympathies to the bereaved family, and while we cannot offer them any comfort, we point them to the Supreme Grand Master, who tempers the wind to the shorn lamb, and may He comfort their hearts with the sweet thought, that those who sleep in Jesus are not lost to us. It is but a narrow sea that separates him from us, when our feet touch the brim of its waters they will be met for us as they were for him, and we shall find him standing on the other shore to grasp our hand in everlasting fellowship.

Resolved, 3rd, That these resolutions be placed upon the minutes of the Lodge, that a copy be sent to the bereaved family, and that they be published in the county papers.

Fraternally,

THOS. W. PIERCE,
JMO. S. COLVIN,
PHIL. J. SELBY,
Committee.

Tuscaloosa papers please copy.

⑥

ALISON CALVIN U

PG 3

XID-10430

A

REC'D IN LTR 11 AUG 1986
MARGARET ELIZABETH
MAY TO RPU

⑦ See ltr 22 MAY 1987
Eleanor NMN U to
RPU

Re Alison C. U (Alanson)

my Grandfather's sister
Hattie U Goble called
him "Alvin".

[Note - Hattie was a niece
of Alison C. U - RPU]

⑧ See ltr 23 MAR 1991
Camella Dianne Dasee DRPU
Alison C. U md 18 DEC 1857
Martha Elizabeth Hickman.
Their children:

1. William Calvin U
2. George Joseph U
3. Jim U
4. Lula U
5. Alison J. U
6. Robert Hickman U
7. Beulah Jane U.

TRIBUTE OF RESPECT
TO THE MEMORY OF ALISON C. U
CHURCH.

The subject of this notice was born in Greene county, Alabama, March 19th, 1831, and departed this life June 18th, 1891.

When he was five years old his parents moved to Pickens county, where he grew up to manhood. On the 10th of December, 1857, he was happily married to Martha Hickman, daughter of Mr. Wm. P. Hickman. He moved to this county in 1858 where he spent the balance of his life endearing himself to all who knew him best.

He was true, honest and pure in his contact with the world. He joined the M. E. Church at Mt. Zion in 1860, giving himself fully and earnestly to the work of the church and consecrating his life to God; always expressing himself as enjoying a full consciousness of His saving grace. For him intimately, and he feels free to say that he was one of the best men he ever knew. In his death the community has lost one of its best citizens, the masonic fraternity a very bright and zealous mason, the church an earnest and devoted christian, his family an affectionate husband and father. He almost idolized his wife and children who are now left heart-broken to mourn their loss, but "they sorrow not as those who have no hope." During his last illness of five weeks duration, although he suffered the most excruciating pain he did not murmur, but was fully resigned to the will of his Heavenly Father. His weary body is now at rest and we would not disturb that sweet repose.

"So Jesus slept; God's dying son,
Passed through the grave and blest
the bed;
Rest here, dear saint, till from His
throne
The morning break and pierce the
shade."
A FRIEND.

→ 19 MAR 1831 (GREEN
CO, AL)
→ 18 JUN 1891

⑨ See ltr 4 NOV 1991 Margaret Elizabeth May DRPU
Alison Calvin U md 10 DEC 1857 Martha Elizabeth Hickman

A & B = SAME

⑩ From Ltr 18 NOV 1991 Cornella Dianne Datee DRPM UPCHURCH

A

TRIBUTE OF RESPECT

TO THE MEMORY OF ALISON C. UP-
CHURCH.

The subject of this notice was born in Greene county, Alabama, March 19th, 1831, and departed this life June 18th, 1891. Δ [BARTLEY U XID-590]

When he was five years old his parents moved to Pickens county, where he grew up to manhood. On the 10th of December, 1857, he was happily married to Martha Hickman, daughter of Mr. Wm. P. Hickman. He moved to this county in 1858 where he spent the balance of his life endearing himself to all who knew him best.

He was true honest and pure in his contact with the world. He joined the M.E. Church at Mt. Zion in 1860, giving himself fully and earnestly to the work of the church and consecrating his life to God; always expressing himself as enjoying a full consciousness of His saving grace. For fifteen years the writer has known him intimately; and he feels free to say that he was one of the best men he ever knew. In his death the community has lost one of its best citizens, the masonic fraternity a very bright and zealous mason, the church an earnest and devoted christian, his family an affectionate husband and father. He almost idolized his wife and children who are now left heart-broken to mourn their loss, but "they sorrow not as those who have no hope." During his last illness of five weeks duration, although he suffered the most excruciating pain he did not murmur, but was fully resigned to the will of his Heavenly Father. His weary body is now at rest and we would not disturb that sweet repose.

"So Jesus slept; God's dying son,
Passed, through the grave and blest
the bed;
Rest here dear saint, till from His
throne.

The morning break and pierce the
shade."
A FRIEND.

B

TRIBUTE OF RESPECT

LANDMARK LODGE, No. 18
A.F. & A.M.

Knoxville, June 27th, 1891

WHEREAS, It has pleased our Supreme Grand Master on the 18th that, to call from labor to refreshment, our beloved brother, A. C. Upchurch, and while the stroke lays heavily upon us, and we but duly realize the workings of an Infinite Being, yet we bow submissive to His call, for we know "He doeth all things well."

Resolved 1st, That by the death of brother A.C. Upchurch, society has lost a valuable member, the Lodge a noble and zealous brother, the church a faithful, consistent and devoted follower, the State a valuable citizen, the country a true patriot, and his family a beloved husband and a kind and affectionate father.

Resolved 2nd, That we tender our sympathies to the bereaved family, and while we cannot offer them any comfort, we point them to the Supreme Grand Master, who tempers the wind to the xxxxxxxxxxxx and may He comfort their hearts with the sweet thought that those who sleep in Jesus are not lost to us. It is but a narrow sea that separates Him from us, when our feet touch the brim of its waters they will be parted for us as they were for him, and we shall find him standing on the other shore to grasp our hand in everlasting fellowship.

Resolved 3d, That these resolutions be placed upon the minutes of the Lodge, that a copy be sent to the bereaved family, and that they be published in the county papers.

Fraternally,

THOS. W. PIERCE,
JNO. S. COLVIN,
PHIL. J. SULZBY,
Committee.

 Tuscaloosa papers please copy.

⑪ See Photo Filer 92-4 and 92-5. These photos are of "Allie U" but whether of Alison Calvin U or his son Alison J. U is not clear.

⑫ See Ltr 22 JUL 1995 Cornella Dianne Datee DRPM
ACU "Allie" lives Greenwood Cem, Tuscaloosa, AL and in home of William Hickman to Martha Elizabeth Hickman (Bur - AS HUS)

ALLISON CAROL

ALLISON CAROL U

① TEXAS BIRTH INDEX - PER C. J. PETERSON, JR 18 JUL 2005
1903 - 1999

Name	Birth Date	Gender	Birth County	Father's Name	Mother's Name
Allison Carol Upchurch	17-Nov-73	Female	Delta	Kenneth Neil Upchurch	Carolyn Victoria Hunt
Jessica Ruth Upchurch	30-Jan-76	Female	Cherokee	Kenneth Neil Upchurch	Carolyn Victoria Hunt

② TX Births

UPCHURCH	ALLISON	CAROL		11-17-1973	f	DENTON
----------	---------	-------	--	------------	---	--------

ALLISON DENISE

ALLISON DENISE U

① TEXAS BIRTH INDEX - PER C. J. PETERSON, JR 18 JUL 2005
1903 - 1999

Name	Birth Date	Gender	Birth County	Father's Name	Mother's Name
Eyrek Gnnar Harris	21 Jun 1993	Male	Tarrant	David Alexander Harris Jr.	Allison Denise Upchurch

② TEXAS BIRTH INDEX - PER C. J. PETERSON, JR 18 JUL 2005
1903 - 1999

Name	Birth Date	Gender	Birth County	Father's Name	Mother's Name
Allison Densie Upchurch	26-Dec-75	Female	Lamar	Freeman Eugene Upchurch	Sandra Kay Daughtrey
Brian Keith Upchurch	25-Sep-66	Male	Lamar	Freeman Eugene Upchurch	Sandra Kay Daughtrey
Jason Todd Upchurch	11-May-71	Male	Dallas	Freeman Eugene Upchurch	Sandra Kay Daughtrey

① Input to RPH from Mark Ellis Ray. This Announcement appeared in The News & Observer 21 MAY 2006 Raleigh, NC

I. Oscar Boddie U s/o William D. U of the
James U, Jr / Alfred A. U Subclan -
William A. U Line.

A. Linwood D. U

1. William Daniel U b 27 FEB 1934 (Franklin
Co NC)
a Gary Daniel U b 18 JUL 1954
(Franklin Co, NC) Md (?) -- ROGERS
D/o JOHN HENRY ROGERS of
Fuquay-Varina, NC

i. ALLISON DOWD U

Engaged to marry 8 JUL 2006
(First Baptist Church,
Greensboro, NC).

RAGAN STACY WILLIAMS, III

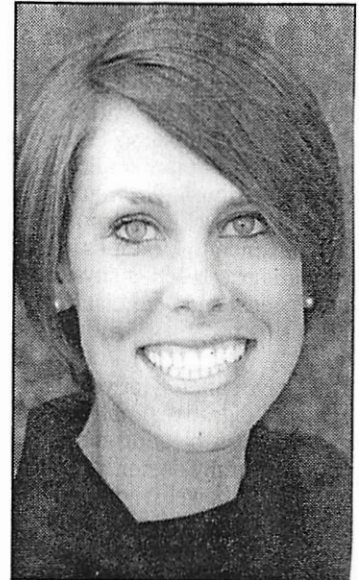

Photo by Lesley Riley Photography

Miss Upchurch

Williams-Upchurch

Mr. and Mrs. Gary Daniel Upchurch of Greensboro announce the engagement of their daughter, Allison Dowd Upchurch of Raleigh, to Ragan Stacy Williams, III of Raleigh. He is the son of Mr. and Mrs. Ragan Stacy Williams, Junior of Shreveport, Louisiana.

Miss Upchurch is the granddaughter of the late Mr. and Mrs. John Henry Rogers of Fuquay-Varina, and Mr. and Mrs. William Daniel Upchurch of Raleigh.

Mr. Williams is the grandson of Mrs. James Wesley Phillips of Natchitoches, Louisiana, and the late Mr. James Wesley Phillips, and Mrs. Ragan Stacy Williams, Senior of Natchitoches and the late Mr. Ragan Stacy Williams, Senior.

Miss Upchurch and Mr. Williams graduated from North Carolina State University.

The wedding is planned for July 8, 2006, at First Baptist Church in Greensboro.

ALLISON

U

pg 2

- ② Item Given to RPA 30 NOV 2001 by William Hilbert Alsbaugh. Source not identified but most likely in the News & Record of Greensboro, NC sometime in 2001

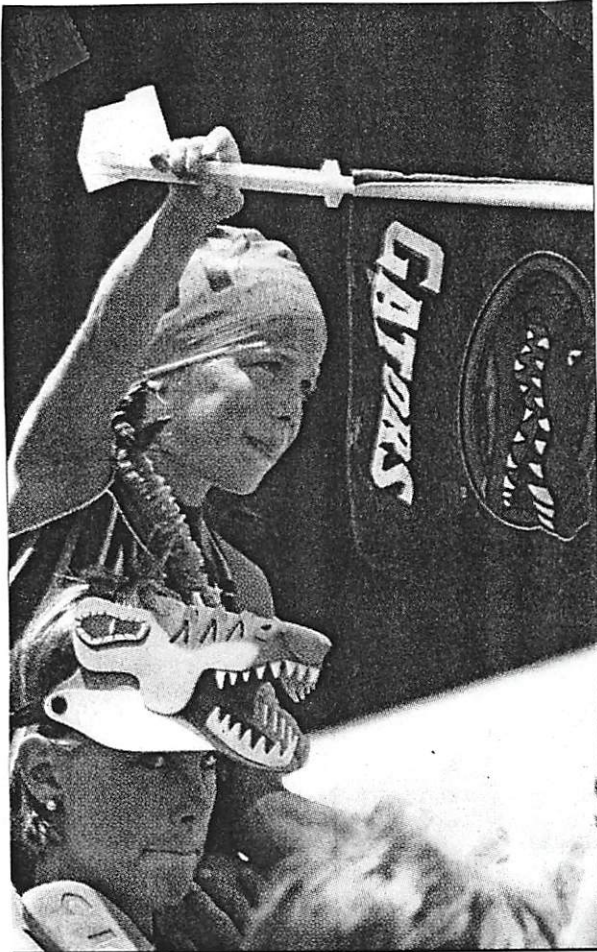

Left, Gators coach Allison Upchurch carries Elizabeth Thomas, 7, to the parade gathering area for the Green Valley Swim Team.

ALLISON

U

PG 3

③ Item in SA 5 NOV 1993 Patricia Lane U AD RPH
From: Greensboro News & Record SAT 2 MAY 1992 Greensboro, NC



Bells, Bells

Allison

Upchurch rings her hand bells with the other members of her fourth- and fifth-grade beginners' bell class during a weekly practice session at First Baptist Church on Friendly Avenue in Greensboro.

Scott Hoffmann/
News & Record

SAT • 2 MAY '92
Greensboro
News & Record

① NC BIRTHS - 5 SEP 2005 - PETERSON - CUMBERLAND CO

Betty Ann Upchurch	27 Jul 1933	Cumberland	Thomas Benton Upchurch
Mary Susan Upchurch	29 Aug 1933	Cumberland	Lewis M Upchurch
Gladys Joan Upchurch	22 Jun 1938	Cumberland	Duley H Upchurch
Mary Moore Upchurch	5 Sep 1938	Cumberland	J G Upchurch
Eloise Hoyl Upchurch	2 Jun 1940	Cumberland	Thos B Upchurch Jr.
Sandra Marie Upchurch	15 Sep 1943	Cumberland	M Herman Earl Upchurch
Frank Houston Upchurch	16 Feb 1947	Cumberland	Duby Houston Upchurch
Fulton Garret Upchurch	21 Sep 1950	Cumberland	Barbee F Upchurch
Linda Jo Upchurch	5 Nov 1950	Cumberland	Joseph Earl Upchurch
Thomas Wiley Upchurch	17 Jan 1953	Cumberland	Duby H Upchurch
Michael Thomas Upchurch	21 Mar 1953	Cumberland	Wilton M Upchurch
Michael Leo Upchurch	1 Jul 1953	Cumberland	Leo Valton Upchurch
Douglas Ray Upchurch	22 Sep 1955	Cumberland	Hassel M Upchurch
Michael Joseph Upchurch	14 Jan 1956	Cumberland	Joseph R Upchurch
Sharyl Eavon Upchurch	23 Sep 1956	Cumberland	Howard C Upchurch
Edward Duane Upchurch	18 Apr 1957	Cumberland	Leo V Upchurch
Dwan Swindell Upchurch	8 Dec 1957	Cumberland	Thomas J Upchurch
Douglas Bernard Upchurch III,	8 Nov 1962	Cumberland	Douglas B Upchurch Jr.
Sheila Susan Upchurch	19 Aug 1963	Cumberland	John C Upchurch
Cindra Faye Upchurch	24 Jan 1964	Cumberland	Loren E Upchurch
Donald Tyson Upchurch	29 Sep 1967	Cumberland	Frank H Upchurch
Angela Dawn Upchurch	3 Nov 1967	Cumberland	Durwood O Upchurch
Frank Huston Upchurch	25 Feb 1969	Cumberland	Frank H Upchurch
Jeana Carol Upchurch	29 May 1969	Cumberland	Roy F Upchurch
Kelly Anne Upchurch	26 Mar 1971	Cumberland	Frank H Upchurch
Regina Marelene Upchurch	14 May 1971	Cumberland	Elbridge R Upchurch
Allison Kaye Upchurch ↑	8 Jul 1971	Cumberland	Durward O Upchurch

② RPU NOTE: AKU is D/O Durward Odum U & G/D/O
Frank C. U of the Jubal U/Calvin U subclass
 - Benjamin U line.

ALLISON KAYE U

pg 2

③ NC BIRTHS - 5 SEP 2005 - PETERSON - HARNETT CO - 1970 - 1991
PART 66 FAT - U

Mary Karla Upchurch	28 Jan 1970		Harnett	Tommy Edward Upchurch Sr.	
Jeana Carol Upchurch	29 May 1970		Harnett	Ray Franklin Upchurch	
Kenneth Russel Upchurch	25 Aug 1970		Harnett	Kenneth Earl Upchurch	
Mamie Elizabeth Upchurch	2 Nov 1970		Harnett	Norcatt Ray Upchurch	
D K Upchurch	21 Jan 1971		Harnett	Donald Keith Upchurch	
Allison Kaye Upchurch	18 Jul 1971		Harnett	Durward Odum Upchurch	
Lonnie Lee Upchurch	31 Jul 1971		Harnett	Lonnie Jackson Upchurch	
Kimberly Kaye Upchurch	13 Oct 1973		Harnett	Kenneth Earl Upchurch	
Patricia Annette Upchurch	30 Jun 1974		Harnett	Phillip Lynn Upchurch	
Jason Wade Upchurch	5 Feb 1976		Harnett	Benjamin Albert Upchurch	
Jeaneen Rae Upchurch	29 May 1976		Harnett	Walter Ray Upchurch	
Connie Michelle Upchurch	28 Apr 1977	Female	Harnett	Ray Mayton Upchurch	Janie Mae Collins
Robert Allan Upchurch	18 Jul 1980	Male	Harnett	Robert Allen Upchurch	Janet Rita Norman
Ida Jeanette Upchurch	15 Dec 1981		Harnett	Malcolm Calvin Upchurch	
Christopher Scot Upchurch	30 Jun 1986	Male	Harnett	David Glen Upchurch	Johnna Lynn Mclean
De Anna Ruth Upchurch	5 May 1989	Female	Harnett	Travis Lamar Upchurch	Donna Ruth Edwards
Megan Alysse Upchurch	25 Jan 1991	Female	Harnett	David Glen Upchurch Johnna Lynn Mclean Upchurch	

ALLISON KAYE U

28 JUN 1987

ALLISON KAYE UPCHURCH

RT # 3 BOX 500

WILLINGTON, NC 27546

Dear Allison,

It was a pleasure to see you at the Upchurch lecture which I gave in Raleigh, NC on 16 FEB 1986. In reviewing my notes from that meeting I have come to realize that I do not have your relationship to the rest of the Upchurch Family fixed. Could you please drop me a line showing how you fit into the family. Are you descended from an Upchurch or did you marry an Upchurch? If you can provide a few details I am sure we can sort it all out. Your help will be appreciated.

Sorry it took me so long to get to you

Details on the UK are enclosed.

Sincerely yours
Phil Upchurch

{ROBERT PHILLIP UPCHURCH}

① See Ltr 18 OCT 1996 Beverly Gwendolyn Isbell to RPH

I. Joseph William U, Jr [of the Abel U; 21/ John U Sub-clan - Joseph Benjamin U line] b 6 MAY 1930 (Greene Co, AL) md 22 JAN 1954 (San Antonio, TX) Lillie B. Daugherty b 24 NOV 1933 (Brownwood, TX).

A. Joe Earl U b 3 NOV 1954 (San Antonio, TX)

B. Debra Lynn U b 19 MAR 1957 (Okimawana, Japan) md (1st) (?) Kenneth Willingham md (2nd) (?) A.L. Penson

1. Dawn Rose Willingham b 22 SEP 1975

2. Kenneth Ray Willingham b 22 FEB 1980

3. Joshua Mark Willingham b 23 MAR 1981

C. Diane U b 12 DEC 1959 (Biloxi, MS) md 11 JUN 1984 (?) Charles D. McNeil.

1. Allison Marie U b 9 SEP 1981

2. Sean Patrick McNeil b 13 JUN 1985

3. Steven D. McNeil b 31 MAY 1988

D. Jimmy Glen U b 12 MAR 1963 (Biloxi, MS) md (?) Charla G. Terry

1. Jana G. U b 4 FEB 1989

2. Kayla B. U b 11 APR 1991

E. Jack Andre U b 28 MAY 1969 (Elmendorf A.F.B., AR).

② TEXAS BIRTH INDEX - PER C. J. PETERSON, JR 18 JUL 2005
1903 - 1999

Name

Birth Date

Gender

Birth County Father's Name

Mother's Name

Allison Marie Upchurch

9-Sep-81

Female

Wichita

Diane Upchurch

ALLISON NICOLE

ALLISON NICOLE U

① TEXAS BIRTH INDEX - PER C. J. PETERSON, JR 18 JUL 2005
1903 - 1997

Name	Birth Date	Gender	Birth County	Father's Name	Mother's Name
Allison Nicole Upchurch	26-Oct-72	Female	Harris	Ronald James Upchurch	Vickie Lynn Mcgee
Shannon Tim Upchurch	13-Jun-75	Male	Harris	Ronald James Upchurch	Vickie Lynn Mcgee

ALLISON SUZANNE U

XID-29501

① See It 27 JAN 1992 Calvin Kelly U to RPH

I. John Winton U, Jr [Changed at age 12 to Julian Winton U]
- of the more U / Ruffin U Subclass

A. Robert Cone U, Sr

1. Robert Cone U, Jr b 4 MAR 1952 (Savannah, GA)

ma (1st) 9 JUN 1971 (Savannah, GA) Trudy

Joy McGee¹ [ma 2nd ---] DIV APR 1976

ma 2nd 16 DEC 1978 (Cherbourg, VA) Brenda

Sue Pickett - DIV - No issue

ma 3rd 8 SEP 1982 (Savannah, GA) Janice

→ (Bryan) Gill b 1 DEC 1952 (Statesboro, GA)

No issue

a. ¹Robert Cone U, III → --- b DEC
1974 (Savannah, GA) [Adopted by 2nd
mar of Trudy Joy (McGee) U.

2. Cathy Diane U b 6 NOV 1954 (Savannah, GA)

ma 28 AUG 1976 (Garden City, GA) Michael Bruce Stout

b 20 MAY 1945 (Cambridge, MA)

a. Penelope Ann Stout b 11 AUG 1979 (Atlanta, GA)

b. Christopher Michael Stout b 27 APR 1982 (Shell
mole, GA)

3. Alan David U b 15 AUG 58 (Savannah, GA) ma

9 JUN 1979 (Savannah, GA) Susan Marie Jernie

b 3 DEC 1958 (Savannah, GA)

a. Amanda Marie U b 27 MAY 1982 (Durham, NC)

b. Allison Suzanne U b 1 FEB 1985 (Durham, NC)

c. Mark David U b 10 APR 1987 (Durham, NC)

① See 1880 Census - Wake Co, NC

ALLNE E. U white Female age 6 dau in in
home of parents Alfred U age 51, son of
Burtis U, gr of Nathaniel, Head of Fam.

[Note name could be - Abie or Alline ?? - Roy]

① See p. 2 AVE FBI Sara Belle Foley to RPU
 Allyson Gilbert U b 16 APR 1970 is dau
 of Sara Belle Foley & Hiram U Jr of the
 George U / Shadrach U subclass.

② Allyson Gilbert U is dau of Hiram U Jr
 b 15 FEB ~~1940~~ 1940 of George / Shadrach U clan
 (29, pg 119)

③ KY UPCHURCH BIRTHS-DOWNLOAD IN LTR 20 JAN 2001
 CHARLES JOHN PETERSON, JR TO RPU PG 5

Certif	Child's name	MO	DY	YR	County	Mother	Regist	Regist	Text	Text	Text33	Tex
867	UPCHURCH ADA	M	12	18	1929	CLNTN MCKINLEY	IDA		2		1930	9
3573	UPCHURCH ADAM	CHRISTOPH	1	25	1979	JEFFN DAVIS	JESSIE	1979	2	8 L	1979	1 2
14679	UPCHURCH ADAM	KELLY	4	12	1975	CLNTN LOWHORN	HAZEL	1975	5	30	1975	1 19
39604	UPCHURCH ADAM	BRYANT	10	13	1990	FYETE TURPIN	DONNA	1990	10	80 L	1990	1 22
50563	UPCHURCH ADERENE		10	22	1930	WAYNE LOWE	VERA			102	1930	9
42927	UPCHURCH ALAN	G	8	21	1954	KENTN GODDARD	TENNYS			86	1954	9
2815	UPCHURCH ALEX	MICHAEL TAYL	1	21	1998	ROWAN UPCHURCH	SHELLEY	1998	1	6 R	1998	1 29
72935	UPCHURCH ALICE	M	9	25	1943	WAYNE HOLLADAY	MABEL			146	1943	9
20612	UPCHURCH ALLYSON	GILBERT	4	16	1970	PLSKI FOLEY	SARA	1970	5	42 B	1970	2 12
31741	UPCHURCH ANGELA	MARISSA	7	24	1975	PLSKI GUINN	PHYLLIS	1975	8	64 J	1975	2 14
42116	UPCHURCH ANGELA	RENEE	9	28	1966	FYETE SORRELL	BRENDA	1966	10	85 J	1966	2 4
24702	UPCHURCH ANGELITA	KENNE	6	23	1979	CALWY PORTER	LINDA	1979	7	50 S	1979	2 16
25659	UPCHURCH ANITA	M	5	26	1955	TAYLR HOLLADAY	MABLE			52	1955	9
30856	UPCHURCH ANITA	GAY	6	13	1962	WAYNE MORGAN	IMA	1962	6	62 R	1962	2 18
1714	UPCHURCH ANNIE	L	8	18	1921	CLNTN CRAFT	OLLIE			4	1943	9
43302	UPCHURCH ANTHONY	PAUL	10	29	1984	PLSKI MARTIN	DENISE	1984	11	87 L	1984	1 26
51748	UPCHURCH ANTHONY	JAY	11	29	1972	PLSKI DENNEY	BRENDA	1972	12	104 J	1972	1 14
19730	UPCHURCH APRIL	NICOLE	4	28	1998	PLSKI UPCHURCH	TAMMY	1998	5	40	1998	2 12
44136	UPCHURCH ARRA		7	21	1925	WAYNE UPCHURCH	BESSIE			89	1925	9
34058	UPCHURCH ARTHUR	E	6	27	1923	WAYNE ROISDON	BESSIE			69	1923	9
1612	UPCHURCH ASHLEY	NICOLE	6	23	1996	HOWARD MELISSA				909	1996	2
28824	UPCHURCH ASHLEY	BROOK	6	22	1991	PLSKI ANDERSON	CAROLYN	1991	7	58 S	1991	2 15
42780	UPCHURCH AUSTIN	RYAN	11	18	1985	PLSKI STEELE	RENEE	1985	11	86 D	1985	1 26
19963	UPCHURCH AUTUMN	CLAHRA	4	7	1992	PLSKI UPCHURCH	TAMMY	1992	5	40 G	1992	2 4
41520	UPCHURCH AUTUMN	MARIE	10	13	1994	PLSKI BENNETT	TERI	1994	10	84 L	1994	2 25
67151	UPCHURCH AUTUMN	LYNN	10	24	1962	WAYNE PARMLEY	DONNIE	1962	12	135	1962	2 17
90768	UPCHURCH BARBARA	FAYE	8	30	1934	WAYNE ALEXANDER	MARIE	1987	2	186	1987	7 4
55887	UPCHURCH BARBRA	J	12	23	1936	DAVES SMITH	GLADIS		9	112	1936	
36749	UPCHURCH BELLIE	I	3	7	1927	WAYNE RAMSEY	LUCY			74	1927	9
21389	UPCHURCH BENJAMIN	WESLEY	6	2	1990	MCCRK SCARBROUGH	NANCY	1990	6	43 G	1990	1 6
53704	UPCHURCH BENJAMIN	WAYNE	11	15	1968	PLSKI DENNEY	BRENDA	1968	12	108 J	1968	1 17
58315	UPCHURCH BERTHA	C	7	24	1929	MCCRJ JONES	LULA			117	1929	9
19476	UPCHURCH BETTIE	E	4	14	1942	CLNTN NEAL	SARAH			39	1942	9
11458	UPCHURCH BETTY	S	2	1	1945	WAYNE PIERCY	EVA			23	1945	9
14129	UPCHURCH BETTY	JEAN	1	12	1964	WAYNE CHRISWELL	ALENE	1964	3	29	1964	2 9

ALLYSON G

4

Pg 2

④ WHITE W MARRIAGES - KY - PER CHARLES J. PETERSON, JR
 LTR 20 JAN 2001 - BASE DOCUMENT IN MARRIAGE FILE 31

GROOM'S NAME		AGE	CO.	1	BRIDE'S NAME		AGE	CO.	2	MG. COUNTY	MG DATE
PADGETT	DANNY	J	26	PULASKI	0	UPCHURCH	DEBRA	D	28	PULASKI	10 23 1987
PYLES	CHAUNCEY	W	23	WAYNE	0	UPCHURCH	AMANDA	S	24	WAYNE	2 27 1999
RAVERTY	NORMAN	J	27	JEFFERSON	0	UPCHURCH	VICTORIA	N	25	JEFFERSON	5 20 78
RICHARDS	DELLMAS	E	23	WAYNE	1	UPCHURCH	ANITA	G	23	WAYNE	6 28 1986
RICKMAN	PAUL		57		1	UPCHURCH	BETTY		44	JOHNSON	5 3 75
RODGERS	ROLLIN	J	20	JEFFERSON	0	UPCHURCH	PAULA	C	33	JEFFERSON	11 14 1992
ROGERS	CURTIS	S	49	ADAIR	2	UPCHURCH	LILY	B	34	ADAIR	7 15 78
45 RULE	CHARLES	L	53	JEFFERSON	1	UPCHURCH	ALINE		51	OLDHAM	4 9 77
SANDERS	DALLAS	W	31	WAYNE	1	UPCHURCH	TAMMY	G	25	WAYNE	11 26 1994
SANDERS	DALLAS	W	35	WAYNE	2	UPCHURCH	TAMMY	G	29	WAYNE	2 6 1999
SANDERS	JOHN	W	22	JEFFERSON	0	UPCHURCH	LIZA	M	24	JEFFERSON	7 27 1990
SHARP	JAMES	L	31	DAVISS	1	UPCHURCH	JAMIE	M	22	DAVISS	6 4 84
SHARP	JAMES	L	29	DAVISS	0	UPCHURCH	JAMIE	M	20	DAVISS	9 25 82
SHELTON	TRACY	L	22	WAYNE	0	UPCHURCH	STESHA	K	19	MARSHALL	2 12 1994
SMITH	HOMER	L	34	JEFFERSON	1	UPCHURCH	MELANIE	L	21	JEFFERSON	9 30 1992
SMITH	KERMIT	S	44	FRANKLIN	3	UPCHURCH	JANE	P	44	FRANKLIN	2 15 1992
SPENCER	JASON	N	23	MARSHALL	0	UPCHURCH	KELLI	N	19	WAYNE	10 12 1996
SPRINGSTON	RICHARD	A	19	JEFFERSON	0	UPCHURCH	LIBBY	L	18	JEFFERSON	3 31 84
STAPLES	RAYMOND	R	40	HANCOCK	1	UPCHURCH	LINDA	D	41	HANCOCK	7 25 1992
STIDHAM	JAMES	D	31	BULLET	1	UPCHURCH	ANN	E	30	BULLET	3 23 73
TARTER	JOHN	L	28		0	UPCHURCH	CHERYL	B	23	PULASKI	11 28 1998
THRASHER	LARRY	H	24	CLINTON	0	UPCHURCH	VICKIE	L	17	CLINTON	9 25 82
THRASHER	LARRY	H	25	CLINTON	1	UPCHURCH	VICKIE	L	18	CLINTON	10 15 83
TILLER	WILLIAM	T	25		0	UPCHURCH	HOLLY	A	24	WAYNE	8 5 1989
TUBBS	JASON	C	26	HARDIN	2	UPCHURCH	TAMMY	J	21	MEADE	6 10 1998
TUCKER	RUSSELL	G	30	WAYNE	1	UPCHURCH	ALLYSON	G	27	WAYNE	4 14 1998
TUCKER	TIMOTHY	W	18	WAYNE	0	UPCHURCH	CHASNEY	A	16	WAYNE	2 14 1998
UPCHURCH	ADAM	K	21	CLINTON	0	CLABORN	PATTIE	E	17	CLINTON	6 1 1996
UPCHURCH	ALLAN	H	25	CLAY	0	WATSON	ALICE	M	26	MAGOFFIN	9 3 82
UPCHURCH	ANTHONY	J	20	WAYNE	0	SOUTHWOOD	BEULAH	J	20	WAYNE	2 6 1993
UPCHURCH	BILLY		25	ROWAN	1	WHITE	KEDA		18	ROWAN	11 10 73
UPCHURCH	BOBBY	J	22	WAYNE	0	CRISWELL	BRENDA	S	20	WAYNE	2 23 74
UPCHURCH	BOBBY	G	23	BRECKINRIDGE	0	RUSSELBURG	JENNIFR	L	21	BRECKINRIDGE	11 4 1995
UPCHURCH	BOBBY		31	PULASKI	1	JERNIGAN	TAMMY		19	PULASKI	10 26 1991
UPCHURCH	BOBBY	G	21	WAYNE	0	TURPIN	DONNA	L	19	WAYNE	2 9 1985
UPCHURCH	BRUCE	A	19		0	SANFORD	CASANDR	L	18		1 12 82

BASE DOCUMENT PAGES (54), (55)

- 1) NO OF PRIOR MG FOR GROOM; 2) NO OF PRIOR MG FOR BRIDE
 3) SEE BASE DOCUMENT FOR VOLUME OF RECORD & CERTIFICATE NO.
 4) RACE NOT STATED

① From: Thos Mississippi Upchurch's (42, Pg 124, 125)
 → [EASTIN; GASTIN]

A.G. UPCHURCH(957)

A.G. UPCHURCH(957) usually went by the initials A.G. only. One record was of Alexander or Almenean Gastin that was probably really A.G. The A. UPCHURCH(951) of DeSoto County may actually be A.G. due to the locality and the close age. On 14 December 1852, A.G. UPCHURCH took out a marriage licence in DeSoto County, Mississippi to marry Susannah B. VAUGHAN. No return was ever recorded for this license.

In 1860 A.G. and his family appeared on the DeSoto County census. A.G. UPCHURCH was born about 1822 in North Carolina. Susannah B. VAUGHAN was born about 1835 in Alabama. The had a daughter, M.E. UPCHURCH(958), born about 1853 in DeSoto County. It is unknown if A.G. UPCHURCH divorced his wife or just deserted his family. At any rate, on 11 February 1866, in DeSoto County, Mrs. Susie UPCHURCH married Frank ROWLAND. Presumably this is the wife of A.G. UPCHURCH, who was definitely still alive at this time.

On 20 March 1867, A.G. UPCHURCH of Panola County bought two lots for \$50 at Cold Water Depot in DeSoto County from R.D. FORT. This land deed was recorded in Tate County. A.G. probably never lived on this land for he was a resident of Panola County when he sold the land on 21 October 1870 for \$60 to W.E. EMERY. It is interesting to note that this latter deed was handled by the Mississippi Commissioner in Memphis, Tennessee and was recorded in Tate County.

The next record of A.G. UPCHURCH was a marriage license on 12 October 1873 in Tate County. In this record he was listed as A.G., Almenean G., Almenean Gastin, Alexander, and Alexander S. or G. His bride was listed as Maria C. LONGE, Maria E. LONGE, Mona C. LONG, M. LONGINE, and Mariah or Monah C. LONG. A.G. and Maria C. LONG had one child, Minnie UPCHURCH(959), born about 1874. By 1880 Maria had married Berry MATTHEWS and was living in Attala County. No further records have been found for the family of A.G. UPCHURCH.

I. - - u

A. A.G. u* (same as A. u ?)

md (1st) (?) 14 DEC 1852 (DeSoto Co, MS) Susannah B. Vaughan "Susie"

b alt 1835 (AL) [Susie md (2nd) 11 FEB 1866 (DeSoto Co, MS) Frank Rowland]

md (2nd) 12 OCT 1873 (Tate Co, MS) MARIA C. LONGE [Maria **]

md (2nd) before 1880 BERRY MATTHEWS

1. M.E. u (F) b alt 1853 (DeSoto Co, MS)

2. MINNIE u b alt 1874

* AKA → ALEXANDER u; ALMENEAN GASTIN u; ALMENEAN GASTIN u

ALEXANDER S. u

** AKA → MARIA E. LONGE; MONA C. LONGE; M. LONGINE, MARIAH LONGE; MONAH C LONG

CROSS FILE
UFU - 1850
NYC

② Item in its 26 JAN 2004 Charles John Peterson, Jr AD RPL
(From GENFORUM exchange posted by Mrs Genevieve Tharp
7 SEP 2003) - Presented here with annotations by RPL
13 FEB 2004 in case Genevieve has added new info.

Re: Greene, Pickens, Tuscaloosa, Hale, County, AL

Posted by: Genevieve Tharp (ID *****5662)

Date: September
07, 2003 at 07:35:56

In Reply to: Re:

Greene, Pickens, Tuscaloosa, Hale, County, AL by Bridget Pieschel

This caught my eye, even tho I have a different last name in my records for the marriage.
Catherine Upchurch m. George Cook on 6 Jan. 1867 in Itawamba Co., MS.

Catherine was one of five Upchurch siblings, with the others being Emily A., Sarah C., Martha, William A., who were listed on 7 Aug. 1860 Itawamba Co., MS records when John A. Bryant and Sarah Bryant applied for guardianship of the 5 children.

Of these siblings: Sarah C. Upchurch m. Joel Springer on 10 Feb 1874 in Lee Co., MS. On 18 Dec 1871 Lee Co., MS a marriage license was taken out for Martha Upchurch and Frederick Schumpherd, but a return never filed. William A. Upchurch took out a marriage license on 2 Jan 1882 in Lee Co., MS to marry Maggie Cunningham but a return was never filed.

There is speculation that these are the children of A. Upchurch found on 1850 DeSoto Co., MS census in household of Elias Beall, who had moved from GA to MS. At this time this A. Upchurch was 23, b. NC around 1827. An A. Upchurch is then found on 1855 directory for Bolands, Itawamba Co., MS.

There is speculation that this A. Upchurch might also be the A. Upchurch of 1849 that was headed from MS to MO to be outfitted to go out west during the Gold Rush.

There is also an A.G. Upchurch, possibly Alexander or Almenean Gaston, who took out a marriage license on 14 Dec 1852 in DeSoto Co., MS to marry Susannah B. Vaughan, with no return ever filed. He is found on 1860 DeSoto Co., MS census with family. He then either deserted his family or something as his wife married Frank Rowland in 1866. By 1867 A.G. Upchurch is in Panola Co., MS, with mentions of DeSoto Co. and Tate Co., MS. In 1873, he married Mariah/ Mona C./E. Long/Longe, but my 1880 this wife had married Berry Matthews and was in Attala Co., MS.

I. — — U (Parents of A → E not identified but they were listed in Itawamba Co, MS 7 AUG 1860 becoming wards of John A. Bryant & Sarah — who applied for guardianship.

A. Catherine U md 6 JAN 1867 (Itawamba Co, MS) George Cook.

B. Emily A. U

C. Sarah C. U md 10 FEB 1874 (Lee Co, MS) Joel Springer

D. Martha U md 18 DEC 1871 (Lee Co, MS) Frederick Schumpherd

E. William A. U md 2 JAN 1882 (Lee Co, MS) Maggie Cunningham

ALSO CONSIDER

[* NOT "RETURNED" HENCE MAY NOT HAVE MD]

A. G. U [Possibly Alexander U; Almenean Gaston U] md 14 DEC 1852

(DeSoto Co, MS) Susannah B. Vaughan

A. G. U on 1860 Census DeSoto Co, MS with his family. He "departed" and his wife md 1866 (?) Frank Rowland

A. G. U was in Panola Co, MS by 1867 (with DeSoto Co, MS and Tate Co, MS mentioned). He md 1873 (?) Mariah/ Mona C. / E LONG/ LONGE — By 1880 Mariah md Berry Matthews and was in Attala Co, MS

A → E are possibly the children of A. U age 23 b NC [hence b 1827] on the 1850 Census of DeSoto Co, MS in the home of Elias Beall (From GA). A. U is on the 1855 Directory Bolands, Itawamba Co, MS. Possibly the A. U who headed from MS to MO bound for Gold Rush in west outfitted for same.

ALME NEAN G. U

PG 3

- ③ see ltr 11 SEP 1983 Genevieve Ellen Tharp to RPH
In 1873 Tate Co, MS, Alme nean G. U ↑ married
Maria C. Lange.
-

- ④ ltr 13 NOV 1981 - Mayfred U to RPH

CSA- Alme nean G. U 2nd Co G, Woods Reg. Conf Cav.
(1st Reg, Miss Cav, Mint Adams Reg Cav)
Pvt - Pvt.

① See Ltr 14 OCT 1982 Mahel Lewis U & RPU

Almeta Nelson U ↑ b 9 FEB 1888 d < 1982 and
George Breithaupt. Almeta is dau of
James Madison U of the Richard UTH/James
U Subdan.

② See Ltr 31 AUG 1987 Mahel Lewis U & RPU

Almeta U ↑ had 2 children, both girls.

③ See Ltr 22 MAY 1987 Oliver Wingate U & RPU

From State Archiver, Hall of History - Raleigh, NC
1901 -- D 457 Settlement of estate of R.G.U.
(Robert Graham U). He never mar & his
estate was left to his mother, siblings
& in the case of his late bro James Madison
U to his children including Meta U (Almeta
Nelson U ↑)

ALMITA

ALMITA U

① See 1880 Census of Clarke Co, MS

Almita U age 30 b MS in wife of Benjamin U
age 35 b MS. They have 3 children + 5 others in
the home.

ALMA

ALMA

4

① TEXAS BIRTH INDEX - PER C. J. PETERSON, JR 18 JUL 2005
1903 - 1997

Name	Birth Date	Gender	Birth County	Father's Name	Mother's Name
Revine Black	29 Sep 1931	Female	Ellis	Rex Black	Alma Upchurch

ALON LAVON U.

① Alon Lavon U (b 17 SEP 1944) m 22 DEC 1962

Thomas George DuPont (b 1 JUN 1942) of Salisbury, MD.
Their 3 children

1. Natalie Ann DuPont (b 10 OCT 1966)
2. Kristi Lynn DuPont (b 18 NOV 1967)
3. Thomas Randall DuPont (b 6 MAR 1971)

Alon Lavon U was son of Linwood U (b 8 SEP 1925)
and Sarah Lewis and gd of Dennis Paschall U (25 SEP 1879
- 16 AUG 1949) and Alon Howard, and ggd of Isham
Paschall U (27 JUN 1863 - 22 APR 1934). (28).

② Alonzo U b 9 APR 1900 md Magie Blewett. They had two children. Alonzo is the son of Marcus U of the George U / Lydia U Subclan - Joseph Newman line. He is also the son of Shadrach Washington U of the George U / Shadrach U Subclan - Silar U line. (29, Pg 106)

③ Alonzo U md Magie Blewett. Magie had a sister Lucy Blewett who md Woodrow U, a brother of Alonzo U. (29, Pg 134)

④ See Cemetery - Wayne Co, KY Pg 15 - Alexander Cemetery, Monticello, Wayne Co, KY
Alonzo U 1900 - 1977

⑤ ITEM IN LTR 3 AUG 1999 NORMA SUE ROGERS TO RPU - PG: 2. FROM THE WAYNE COUNTY, KY OUTLOOK MONTICELLO, KY DATE: 25 AUG 1977

⑥ See Ltr 19 JUN 1999 Eleanor Louise Baker to RPU - Pg 134
Alonzo U b Wayne Co, KY

Upchurch

Alonzo Upchurch, age 77, passed away on Tuesday night, August 16 in the Ball Memorial Hospital in Muncie, Indiana.

He was a former Wayne Countian.

Funeral services were held on Friday, August 19 in the Eller's Chapel Church with Bro. Oral Denney officiating.

Burial was in the Alexander Cemetery with the Richard Lee Funeral Home in charge of arrangements.

ALONZO U

① From: Raleigh Memorial Park Cem. - Glenwood Ave,
Raleigh, Wake Co, NC - Per RPA Visit 1 OCT 2004

The office records for this cemetery show:

△ PATRICK ALONZO U Section CN Crypt # 7159

Interred: 13 DEC 2002 Chart R # 6966

△ Owner of Site = Barbara Renee U

NOTE: As of 7 OCT 2004 I cannot link either
the interred or the site owner. I did not inspect
the site when more information might be found.
I do not find Patrick Alonzo U on my 1930
Census for Wake Co, NC

① Note: There is an Alonza U (Sr & Jr). The Alonza U Sr is presumed to be uncle Alonza U Sr, son of Wesley U, gr of Ruffin U, gr of Mace U, Head of Class - see uncle Alonza U Sr.

① Assembly of Records for Family of ABEL JIMESON U - 5 MAR 2011

I. ABEL U, SR
HEAD OF CLAN

1880 CENSUS - GREENE
CO. AL - SPRINGFIELD
TWP

1900 CENSUS - GREENE CO.
AL - SPRINGFIELD TWP

A. JOHN U 1814-1891 Abel Upchurch HEAD 1855 25
MD (1st) 1835 Nancy Upchurch WIFE 1856 24
(GREENE CO., AL) Lular Upchurch DAU 1877 3
CHARLES HICKS FARM HAND 1861 19
JANE WILDER 1819-1840

MD (2ND) 1843 (GREENE CO. AL)

△ ARMENIA JANE HICKS 1825-1894

△ I. ABEL JIMESON U b 6 AUG 1854

(GREENE CO., AL) d 9 JUL 1929

(SUMPTER CO. AL)

MD 27 JAN 1876 (GREENE CO., AL)

△ NANCY ANN LEE b MAY 1856 (AL)

[PER RPU RECORDS - * NANCY ANN

RUSSELL SHOWN BELOW NEEDS STUDY

- RPU - 5 MAR 2011]

△ G. Lela Martin U b DEC 1878 (AL)

△ G. Armenia Jane U "Minnie"

b JAN 1882 (AL) d 22 AUG 1905

(AL) (Bur. Pleasant Hill Cem.,
Greene Co., AL)

△ C. James Thomas U b NOV 1884 (AL)

△ d. Alonzo Franklin U b AUG 1886 (AL)

△ E. Anna Mary U "Annie" b MAY 1891 (AL)

"Gussie" d 1972

△ f. Rebecca Adaline U b SEP 1893 (AL)

* The presence of MIL Rebecca L. Russell in the home of Abel Jameson U on the 1910 census could be interpreted to mean that she married just a M - - LGE and had a dau Nancy Ann Lee who md ABU - followed by a 2nd mry to a M - - Russell - RPU

Name MP 23 YEARS Age
AJ Upchurch HEAD AUG 1855 44 AL
Nancy Ann Upchurch WIFE [6,5] MAY 1856 44
Lela Martis Upchurch DAU DEC 1878 21
Amenia Jane Upchurch DAU JAN 1882 18
James Thomas Upchurch SON NOV 1884 15
Alonzo Franklin Upchurch SON AUG 1886 13
Anna Mary Upchurch DAU MAY 1891 9
Rebecca Adline Upchurch DAU SEP 1893 6

1910 CENSUS - SUMPTER CO.,
AL - CUBA TWP

Name MP 23 YEARS Age
Abra J Upchurch HEAD 1856 54
Nancy N Upchurch WIFE [6,5] 1859 53
Frank A Upchurch SON S 1887 23
Rebecca A Upchurch DAU S 1894 16
Rebecca L Rustell MIL [6,5] WD 1834 76

1920 CENSUS - Abel

Jameson U not found - RPU

FAMILY TREE - FROM
ANCESTRY.COM:

Lucius, Lunsford Owner: dolls22

Abel Jameson Upchurch

Birth 6 Aug 1854 in Greene, Alabama

Death 9 Jul 1929 in Sumter, Alabama, United States

Family Members

Parents

John Upchurch
1814 - 1871

Armenia Jane Hicks
1825 - 1894

Show siblings

Spouse & Children

Nancy Ann Russell
1855 -

Lela Martin Upchurch
1878 -

Armenia Jane Upchurch
1882 -

James Thomas Upchurch
1884 -

Alonzo Franklin Upchurch
1886 -

Annie Mary (Gussie) Upchurch
1890 - 1972

Rebecca Adline Upchurch
1893 -

1854 Birth
6 Aug Greene, Alabama
1877 Marriage to Nancy Ann Russell
Age: 23
1880 Residence
Age: 26 Springfield, Greene, Alabama, United States
1900 Residence
Age: 46 Springfield, Greene, Alabama
1910 Residence
Age: 56 Cuba, Sumter, Alabama
1929 Death
9 Jul Sumter, Alabama, United States

① NOTE: AFUP not found on RPU copies of 1920, 1930 AL Census - 6 MAR 2011

① RECORDS FOR THE NATHAN U, I / NATHAN U, II SUBCLAN
 HER BRO GILLIAM WAS HER BROTHER RPR - 23 JUL 2013
 PATRICK FAMILY

Ancestors of Gayle Patrick Cohen
 Nathan UPCHURCH [A]
 Birth 1800 in Wake County, North Carolina
 Death 26 SEP 1829 in Wake County, North Carolina

Parents
 Nathan UPCHURCH - 1835
 No Mother

Spouse & Children

Talitha PATRICK
 1804 -

A Mackey Louisa UPCHURCH
 1825 - 1923

B William D. UPCHURCH
 1827 - 1927

C Alvin N UPCHURCH
 1828 - 1925

D Nathan UPCHURCH
 1830 - 1920

Parents
 William H. PATRICK
 1760 - 1841

Elizabeth KELLEY
 1765 - 1844

Spouse & Children

PITMAN

Henderson PITMAN
 1833 -

Spouse & Children

Nathan UPCHURCH
 1800 - 1829

SAME

Alvin N UPCHURCH
 Birth 1828 in Wake County, North Carolina
 Death 1925

Family Members

Parents

Nathan UPCHURCH
 1800 - 1829

Talitha PATRICK
 1804 -

Children of Unknown Spouse

No Spouse

Corinna UPCHURCH
 1865 -

Annie M UPCHURCH
 1867 - 1927

John Sherwood Upchurch
 1870 - 1950

Nathan UPCHURCH
 Birth 1830 in North Carolina
 Death 1920

1855 Marriage
 10 Jan Wake
 Age: 25

Parents

Nathan UPCHURCH
 1800 - 1829

Talitha PATRICK
 1804 -

Children of Unknown Spouse

No Spouse

Melissa UPCHURCH
 1856 -

Alonzo John William UPCHURCH
 1858 -

Nathan UPCHURCH
 1863 -

Albert UPCHURCH
 1864 -

James UPCHURCH
 1866 -

Walter UPCHURCH
 1872 -

NO FURTHER INFO

RPR NOTE - NATHAN U, II M.D. () TALITHA PATRICK
 HER BROTHERS HAD DESCENDANTS GAYLE PATRICK
 & LARRY FREDERICK PATRICK WHO ARE MY
 COOPERATORS - GAYLE'S PUBLIC FAMILY TREES ARE:

Ancestors of Gayle Patrick Cohen - OWNER: qpcch

DEED 1802
 William H. PATRICK
 Birth ABT 1760
 Death 1841 in Chatham Co., North Carolina
 Marriage to Elizabeth KELLEY
 Wake County, North Carolina 4 Jan
 Age: 43

Parents
 No Father
 No Mother

Spouse & Children

Elizabeth KELLEY
 1765 - 1844

Talitha PATRICK
 1804 -

Gilliam H. PATRICK
 1806 - 1860

William PATRICK
 1807 -

Kinchen PATRICK
 1810 - 1847

ON CENSUS
 CHATHAM
 CO. NC 1810
 1820, 1830
 1841
 CHATHAM
 CO., NC

Gilliam H. PATRICK [B]
 Birth ABT 1806 in Chatham Co., North Carolina
 Death AFT 1860 in Arkansas

Parents

William H. PATRICK
 1760 - 1841

Elizabeth KELLEY
 1765 - 1844

Spouse & Children

Delilah "Dilly" ROGERS
 1805 - 1850

Laura PATRICK
 1826 -

Martha PATRICK
 1829 -

Admiral J. PATRICK
 1834 -

Mary PATRICK
 1836 -

Elizabeth PATRICK
 1838 -

William Henry PATRICK
 1844 - 1909

Richard Thomas PATRICK
 1848 -

RPR NOTE NEED TO GET WELL
 OF WM H. PATRICK 1760 - 1841 TO
 SEE IF IT REFERS TO DAU TALITHA
 (PATRICK) U &
 HER 4
 CHILDREN

Kinchen PATRICK [A]
 Birth ABT 1810 in Chatham Co., North Carolina
 Death 1847 in Chatham Co., North Carolina

Parents

William H. PATRICK
 1760 - 1841

Elizabeth KELLEY
 1765 - 1844

Spouse & Children

No Spouse

Parents

William H. PATRICK
 1760 - 1841

Elizabeth KELLEY
 1765 - 1844

Spouse & Children

Sally JINKS

Louisa PATRICK
 1833 -

Alms PATRICK
 1835 -

Mary Jane PATRICK
 1837 -

William PATRICK [F]
 Birth ABT 1807 in Chatham Co.,

North Carolina

Death in Wake County, North Carolina

Burial

Homestead, Near Apex North Carolina

GGP/O LARRY
 F. PATRICK

XID 14816

① See Obituary of Rennie Wilson Dean who d 20 MAR 1981 in Durham, NC. His wife = nee Nancy U, dau of Jonnie & Rachel U of Harnett Co, NC.

② See Ltr Rec'd 25 JUN 1981 by RPH from Nancy U.

I. Benjamin U b 1830 d 1910 lms Neills Creek Baptist Church near Angier, NC.

A. Charlie U b 1867 d 1932 lms Neills Creek Bpt. Ch

1. Lennie Malcolm U. and Rachel Sander

a. Malcolm T. U.

b. Otta H. U.

c. Charlie J. U. b 1920 d 1981

d. Maggie U. and — Godwin

e. Nancy U. and — Dean

f. Alice U. and — Phillips

g. Sam U.

③ See Ltr 15 JAN 1984 Ada U to RPH

Lennie M. U b 13 MAR 1889 d 196- and WRACKEL SAULS b 1889 d 1958. They had 4 boys & 3 girls

④ See Census 1900 - Wake Co, NC

Charlie U b APR 1865 (NC)

Joanna U (wife) b JAN 1869 (NC)

Alonzo U (son) b MAR 1889 (NC).

→ [STEPHEN U - RPH 1 JAN 2014]

⑤ Benjamin U is son of Calvin U & gr of Jubal U, Head of Class - RPH

⑥ See Notes of RPH call 8 SEP 1990 to Mary Rachel U
 Mary Rachel U feels that the name of her gf was
 Lannie Malcolm U and not Alonzo Malcolm U ↑. He
 was bur in cem at Neill's Creek Baptist Church
 in Harnett Co, NC

⑦ See Ltr 16 JUL 1992 Paul Turner U to RPH
AMU ↑ d 1960

⑧ See Ltr 23 SEP 1999 Gloria Jean Bayles to RPH
 on a recent trip to Harnett Co, NC she took the
 photo below at Neill's Creek Baptist Church
 Cemetery.

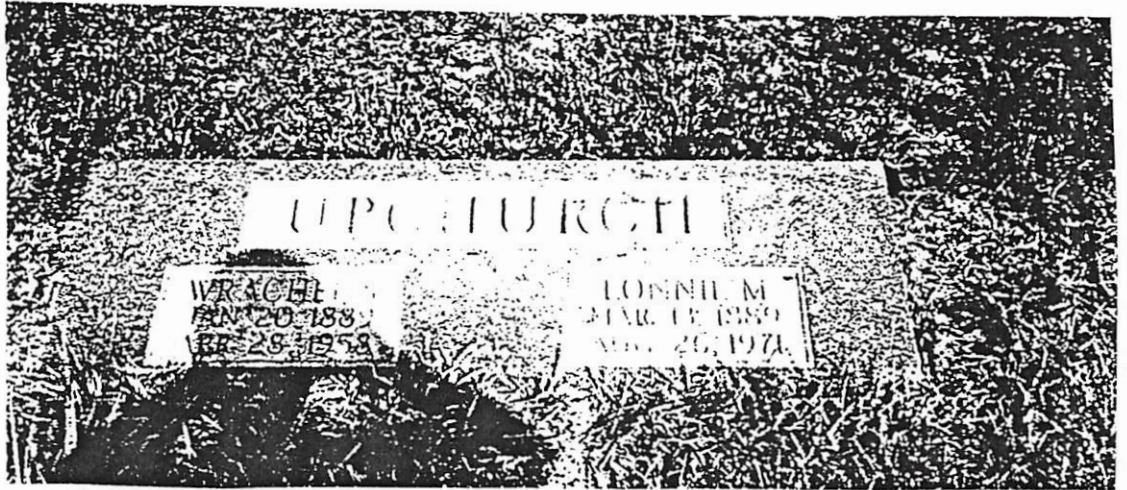

↑ Actually
 Lonnie M. U
 = Alonzo
 Malcolm
 U - RPH

I. Jubal U
 Head of Class
 A. Calvin U
 1. Benjamin U
 a. Charles H. U
 i. Alonzo Malcolm U m d L Rachel Sauls.

⑨ North Carolina Death Records 1968-1996
UPCHURCH, LONNIE Place of Death: Harnett Place of Residence:
 , Harnett
 Institution: Other Institutions Death Date: August 26, 1971
 Gender: Male Race: White
 Age: 82 Years 05 Months 12 Days Autopsy: No
 Marital Status: Widowed Attendant: Physician

ALONZO MALCOLM U

PE3

XID-14816

(10) NC BIRTHS - 5 SEP 2005 - PETERSON-JOHNSTON CO FAT=UPCHURCH
PART 13 1898-1939

Duby Sanders Upchurch	1 May 1898	Male	Johnston		
John Ransom Upchurch	11 Sep 1905	Male	Johnston		
Crissie Pearl Upchurch	12 Jul 1907	Female	Johnston		
Virginia Mae Upchurch	7 May 1910	Female	Johnston		
Thurman Rudolph Upchurch	13 Aug 1914	Male	Johnston		
Upchurch	1915	Male	Johnston	Herman U	Mattie C Cole
James M Upchurch	16 May 1915	Male	Johnston	Charlie S U	Mary E
Melva S Upchurch	1916	Female	Johnston	Clarence M U	Lucy M Strickland
Eva Mae Upchurch	22 Aug 1916	Female	Johnston	Hattie Batts	Will H
Nathan Worth Upchurch	12 Oct 1916	Male	Johnston	Herman E U	Mattie Cole
Lilly Upchurch	1917	Female	Johnston	Charlie U	Ellen Strickland
Upchurch	7 Oct 1917	Male	Johnston	Mammie Lovey	Willie
William Batts Upchurch	1918	Male	Johnston	Hattie Batts	William
Herman Earl Upchurch	1919	Male	Johnston	Herman E U	Mattie C Cole
Ruth Perline Upchurch	20 Oct 1919	Female	Johnston	James Mallie U	Lucinda Bailey
Mary Alice Upchurch	1921	Female	Johnston	Jas Malley U	Lucinda Bailey
Mattie Inez Upchurch	1922	Female	Johnston	Hermon E U	Mattie Cole
Leo Upchurch	16 Sep 1922	Male	Johnston	Clarence U	Lucy Strickland
Upchurch	1923	Male	Johnston	Frank U	Bertie Collins
Alice May Upchurch	1924	Male	Johnston	Lonnie M U	Rachel Sauls
Rosa Finis Upchurch	16 Jun 1925	Female	Johnston	ALONZO MALCOLM U	
Eugene Talmage Upchurch	18 Oct 1925	Male	Johnston		
Clarence Upchurch Jr.	1926	Male	Johnston	Clarence U, SR	Lucy Strickland
Mary Lindsay Upchurch	1928	Female	Johnston	Hermon E U	Mattie C Cole
Millard Upchurch	26 Feb 1928	Male	Johnston	Lottie	Ida Wheeler
Upchurch	16 May 1928	Female	Johnston	J L U	Margaret Tomlinson
Upchurch	20 May 1928	Male	Johnston	James Malley U	Lucinda Bailey
Upchurch	1929	Female	Johnston	HC U	Minnie Adams
Stilla M Upchurch	1931	Female	Johnston	DL U	Ida Wheeler
Lee Strickland Upchurch	3 Mar 1931	Female	Johnston	Bertha Mae Strickland	John Dalma
Kathleen Upchurch	1932	Female	Johnston	Buck U	Gypsy Tool
James Delnor Upchurch	25 Dec 1932	Male	Johnston		
Gladys Marine Upchurch	6 Feb 1933	Female	Johnston		
Mary Jane Upchurch	1934	Female	Johnston	Henderson C U	Mary I Britt
Joyce Ladora Upchurch	20 Jun 1935	Female	Johnston	Lattice U	Ila Wheeler
Upchurch	1935	Female	Johnston	Herbert U	Lilla Weathers
Henderson Carlyle Upchurch	1936	Male	Johnston	Henderson Carslie U	Mary Irene Britt
Charles Edward Upchurch	2 Jun 1936	Male	Johnston	Bertha Mae Strickland	John Dalma U
Upchurch	14 Oct 1937	Male	Johnston	Henderson C U	Mary Irene Britt
Joseph Calvin Upchurch	1937	Male	Johnston	Herbert Calvin U	Minnie Florence Adams
George Ila Upchurch	1939	Female	Johnston	Herbrt Calvin U	Minnie Adams
Grace Janet Upchurch	19 Oct 1939	Female	Johnston		
Upchurch	28 Nov 1939	Male	Johnston	D Lattice U	Ila Mae Wheeler

(11) NC BIRTHS - 5 SEP 2005 - PETERSON - HARNETT CO - 1906 - 1926
 FAT = U PART 2L

Willie Glenn Upchurch	20 Mar 1906	Harnett	Willie Frank Upchurch	
Ura Earl Upchurch	13 Oct 1914	Harnett	Charlie Hubert Earl	
Queen Victoria Nina Upchurch	13 Jun 1916	Harnett	C C Upchurch	
Vera Lee Upchurch	18 Jul 1916	Harnett	J Baxton Upchurch	
Benj Upchurch	1 Sep 1916	Harnett	Ben Upchurch	
Dorothy Grace Upchurch	10 Sep 1916	Harnett	Jas B Upchurch	
Upchurch	4 Nov 1917	Harnett	Wm Floyd Upchurch	
Annie Upchurch	9 Apr 1918	Harnett	John Upchurch	
Martha Frances Upchurch	22 Apr 1918	Harnett	C C Upchurch	
Upchurch	24 Apr 1918	Harnett	Malcolm Upchurch	
Upchurch	25 May 1918	Harnett	Ben B Upchurch	
Mabel Irene Upchurch	20 Jul 1918	Harnett	Joeseeph Baxter Upchurch	
Upchurch	25 Jul 1918	Harnett	Grover C Upchurch	
Upchurch	7 Dec 1918	Harnett	Jas B Upchurch	
Upchurch	4 Feb 1919	Harnett	Ben B Upchurch	
Venone Leroy Upchurch	5 Jul 1919	Harnett	Ezra L Upchurch	
Upchurch	28 Aug 1919	Harnett	Lee Upchurch	
Upchurch	28 Nov 1919	Harnett	L Call Upchurch	
Upchurch	17 Jul 1920	Harnett	W Floyd Upchurch	
James Elman Upchurch	7 Sep 1920	Harnett	Jas Avery Upchurch	
Upchurch	6 Nov 1920	Harnett	<u>Lonnie Upchurch</u>	
Upchurch	Dec 1920	Harnett	Malcolm C Upchurch	
Ada Upchurch	18 Sep 1921	Harnett	F C Upchurch	
Louis Garland Upchurch	1 Jan 1922	Harnett	Ezra Upchurch	
Ann Halestine Upchurch	21 Jan 1922	Harnett	Lee Upchurch	
Nancy Lee Upchurch	21 Sep 1922	Harnett	<u>Lonnie Upchurch</u>	
Harrel Mc Leod Upchurch	15 Jan 1923	Harnett	Baxton Upchurch	
Frances Marie Upchurch	1 Mar 1923	Harnett	Benjamin Upchurch	
Upchurch	13 Nov 1923	Harnett	Walter Upchurch	
Geo Thomas Upchurch	19 Jan 1924	Harnett	Charley C Upchurch	
Upchurch	7 Feb 1924	Harnett	Malcom Calvin Upchurch	
Upchurch	13 Nov 1924	Harnett	Walter C Upchurch	
Upchurch	15 Dec 1924	Harnett	F C Upchurch	
Upchurch	7 Apr 1925	Harnett	J Ben Upchurch	
Upchurch	8 Sep 1925	Harnett	M Calvin Upchurch	
Catherine Louise Upchurch	24 Dec 1925	Harnett	Leanard Lee Upchurch	
Annie Elvira Upchurch	1926	Harnett	Simeon Addison Upchurch	
Upchurch	4 Mar 1926	Harnett	Grover C Upchurch	
James Bryant Upchurch	23 Dec 1926 Male	Harnett	Frank C Upchurch	Alberta Collins
Upchurch	28 Dec 1926	Harnett	L C Upchurch	

(12) 1920 & 1930 Census Records for the family of
Alonzo Malcolm U "Lonnie" s/o Charles H. U of the
 Julia U, I / Calvin U Sublan - Benjamin U line

1920 - Harnett Co, NC - Grove TSP -

Lonnie U 31 b NC - Alonzo Malcolm U

Rachel U 28 b NC - Rachel Sauls

Malcolm? U 7 b NC SON - Malcolm Thomas U

Otha U 4 b NC SON - Otha Harold U

Charles U 2 b NC - Charlie Joe U

1930 - Wake Co, NC - Middle Creek TSP

Lonnie M. U Head 40 b 1889 (NC) - Alonzo Malcolm U

Rachel U wife 39 b 1890 - Rachel Sauls

Thomas M U 17 b 1912 SON - Malcolm Thomas U

Otha U 15 b 1914 SON - Otha Harold U

Charlie J. U 11 b 1918 SON - Charlie Joe U

Maggie U 9 b 1920 DAU - Maggie U

Nancy L. U 7 b 1922 DAU - Nancy L. U

Alice M. U 5 b 1924 DAU - Alice M. U

Sam K. U 3 b 1926 SON - Sam Keith U, Jr

(13)

Lonnie M Upchurch

birth: 1890

North Carolina Marriages,
1759-1979

marriage: 14 Jan
1912

Wake, North
Carolina

spouse: Rachel A Sauls

Lonnie M. U = Alonzo Malcolm U

(14)

JAMES BURTON SAULS

752

James Burton Sauls b. ca 1825, possibly in Wake County. No proof has been found about his parents, but there were several Sauls families living in the area of Southern Wake County as early as 1809 when Thomas Sauls listed 150 ac. and 1 white Poll for taxes. By 1813

Green Sauls had been added to the Tax List with no property but he was at least 21 years of age by then. By 1818 Green is the only Sauls listing in the Panther Branch Dist. In 1827 Ben. Sauls appears to list 123½ ac of land in St. Mary's Dist. and he stays in the area along with Green until 1832 when Eaton Sauls appears with 122½ ac. Burton Sauls began to list taxes in 1846 when he listed 1 white poll but no property. If he was born in 1825 this would be his 21st year and had to list according to law at that age. Also that same year a James Sauls list 95 ac for taxes. The relationships of these Sauls men has not been determined but no doubt they are kinfolks.

Burton Sauls married, according to the Wake County marriage Bonds, on 24 Apr. 1847 to Elizabeth 'Bettie' Johnson. She was born ca 1827 and possibly died between 1850 and 1853 when he married 22 Dec. 1853 to Penny Johnson. Penny Sauls possibly died by early 1855 when Burton md. on 13 Feb. 1855 to Edith Parrish. By 1860 they were living on land in the area of the Panther Branch Community Building on SR# 1010, just west of Hwy# 50 south of Garner. He enlisted in the Confederate Army serving in Co. K. 22 North Carolina Regiment at the age of 35 years, in 1863. His Army records shows that he enlisted in Rockingham Co. N.C. He was killed in a battle near Petersburg, Va. and proof of his death was hard to obtain. On 22 Mar. 1869 in Wake County Court, Edith Parrish Sauls was

granted a Homestead Exemption on his property, after she applied for her Dower which was 23 ac. The date of death for Burton Sauls is recorded in Edith's Widow Pension Application as 5 May 1864. She applied for this Pension on 20 June 1885 when she was 49 years of age. Edith Parrish Sauls was born 13 Aug. 1833 and died 26 Aug. 1908. She was buried in the Family Cemetery but has been moved to Middle Creek Primitive Church Cemetery along with James Burton Jr. and his wife.

Children of James Burton Sauls and his wives were (1) Lavina Sauls b. 24 Jan. 1849 d. 7 May 1934 md. 21 Nov. 1872 David Leath/ Lee (2) Thomas Albert Sauls b. 19 May 1850 d. 18 June 1911 md. possibly twice, md. 21 Nov. 1877 Nancy J. Stephenson b. 1859 d. 30 Nov. 1920 d/o Kimmon & Sally Stephenson. Both are buried at the Sauls Fam. Cem. Their children were 1. Alice b. 6 May 1882 d. 10 Nov. 1920 md. 29 Mar. 1908 Hoke Lassiter b. 26 Oct. 1879 d. 28 Sept. 1955, children: Paul, Roy, Howard, Other and Annie; 2. Rufus A. b. Feb. 1885 unmarried; Sarah A.E. b. Aug. 1887; 4. Robert A.;

5. Burton Thomas b. 1 Mar. 1892 d. 3 May 1948 md. 13 May 1920 Novie Woolard; 6. John Kimmons b. 1 Mar. 1894 d. Feb. 1936 md. 6 Sept. 1928 Mary Lucy 'Mamie' Honeycutt; 7. Simon P. b. Jan. 1896 d. May 1853 md. 19 Dec. 1920 Bernice Stephenson, children Gordon, Creighton, Wilbur, Edna Ruth, Mary Frances & Gloria. 8. Mary md. Harris; 9. Rachel b. ca 1890 md. 14 Jan. 1911 Lonnie M. Upchurch; 10. Elizabeth 'Bettie' b. 26 Aug. 1887 d. 11 June 1951 md. 23 Dec. 1911 Archie F. Rideout b. 5 Sept. 1885 d. 22 Apr. 1929; 11. Samuel B. b. 1902 d. 1939. (3) Rebecca Sauls b. 18 Dec. 1855 d. 18 Apr. 1935 md. 25 Dec. 1875 William Henry Hamilton b. 11 May 1854 d. 22 Oct. 1915 s/o Aldridge & Jane Hamilton. Both are buried at the Sauls Family Cemetery just off Hwy #50

south of Garner. (4) Silas Burns Sauls b. 13 Apr. 1857 d. 8 Sept. 1933 md. 9 Jan. 1884 Zadieth 'Zadie' Wilson b. 10 Feb. 1867 d. 19 Apr. 1937 d/o Rev. James Wilson.

The Silas B. Sauls homeplace was at the intersection of SR# 1010 & SR# 2727 and his grandchildren live there today. Children — 1. Lettie b. ca Jan. 1885; 2. Annie Dora b. 19 Aug. 1887 d. 17 Sept. 1945 md. 14 Feb. 1906 Russell Parker Stancil b. 14 Feb. 1882 d. 23 Sept. 1960, children — Lucy, Maude, Novie,

Elizabeth, Lois, Reuben & Joe; 3. Callie N. b. 1890 d. 1973 md. 26 Dec. 1910 B.B. Britt b. 1882 d. 1940, children B.B. Jr. & Katie Jo; 4. Pearl b. 23 Dec. 1892 d. 14 Aug. 1952 md. 7 June 1914 Frank Honeycutt; 5. W. Russell b. 1894 d. 1982 md. Ruth Whittington of Johnston Co. children — Jonnie Ruth, Shirley, Jean, Ella Mae & Silas; 6. Paul; 7. Roselma b. 1898 md. 21 Aug. 1921 David Pollard; 8. Oneeda b. 1904 md. 30 Mar. 1920 John E. Boone b. 1896 d. 1957, children — John E. Jr., Fletcher, Jerry & Dorothy;

9. Maggie md. 10 Sept. 1925 Harvey Johnson, children — Margaret, Barbara Ann, Paul Dexter and Dudley; 10. Cleo Dexter b. 26 July 1905 d. 4 June 1978 md. 20 Dec. 1933 Elsie Perry, children — Emily, Yvonne, Cleo & Dexter. (5) Doctor 'Doc' E. Sauls b. 24 Apr. 1859 d. 2 Apr. 1936 Wake Co. md. 20 Dec. 1881 Martha Hammett b. 14 Nov. 1861 d. 5 June 1933 d/o David and Bettie Hammett. Children — 1. Herbert b. Mar. 1893 d. md. 14 Feb. 1915 Mable Clyde Britt d/o Joseph and Rosa Britt, children — Rebecca, Grace, Mabel, Ila Faye, Roger, Alfred & Jack; 2. Frank Sauls b. 25 Aug. 1890 d. 25 Feb. 1924 md. 10 July 1915? Ethel Middleton, children — Martha and Nannie; 3. Dixie Sauls b. Mar. 1885 d. 1977, md. 24 Dec. 1902 James Williams b. 1880 d. 1966, children Furman, Wade, David, Annie Belle, Dixie Lee, Haywood, Wright, Claudia and 3 children died in infancy.

4. Bettie Sauls b. Sept. 1885 md. 25 Dec. 1911 John B. Lassiter b. 1886 d. 1955, children — Julian, Bradley, Virginia & Joseph. (6) Fanny C. Sauls b. ca 1860 md. 20 Feb. 1879 Richard Johnson. (7) James Burton Sauls (Jr.) b. 25 Feb. 1864 d. 21 Jan. 1921 md. 13 Nov. 1895 Mamie Emaline Vinson b. 28 Oct. 1879 d. 15 June 1935. Mamie md 2. 29 June 1919 Avery Baggett of Salemburg. Parents of Mamie Vinson were William H. & Horline? Vinson. James 'Jim' and Mamie were buried in

the family cemetery but were removed to Middle Creek Church Cem. They lived on the farm near the family cemetery where they raised 10 children, of which eight are still living. Their children were 1. Robert B. b. 1897 d. 1982 md. Bessie Rhodes, children — Evelyn, Robbie and Stewart; 2. Hudson S. Sauls b. 1893 d. 1982 md. 16 Dec. 1920 Letha B. Stephenson b. 1902 d. 1975 md. 2 Mary Medlin, children — Kathryn, Maxine, Lucille, Victor, Carolyn & Patricia. Hudson & Letha purchased a portion of the Ezekeil Young farm in 1927 and lived there; 3. Ernest P. Sauls b. 1900 md. 12 Dec. 1922 Siddle B. Rhodes b. 1904 d. 1981, daughter — Marie; 4. Sandel Rebecca Sauls b. 1902 md. 22 Jan. 1921 J. Jefferson Jordan b. 1899 d. 1957 s/o James Justice & Helen Stephenson Jordan, children — Thomas J., Ruth & Jean; 5. Simeon J. Sauls b. 1904 md. 11 Jan. 1928 Minnie Lee Lassiter b. 1900.

Simeon is the minister at Middle Creek Primitive Baptist Church, where many of the Sauls family members are buried, children — Bobby Ann, Edith, Faye, Audrey & Jimmy; 6. Silas Sidney 'Bill' Sauls b. 1909 md. 19 Apr. 1930 Iva Stephenson. Bill lives in Johnston County at McGee's Crossroads. Children — June, Sid and ; 7. Ovie D. Sauls md. 15 Jan. 1932 Macie Irene Barbour, children — Harold, Sears, Sarah & Hazel. O.D. operated a restaurant for many years on Hwy #401 south of Raleigh, known for its good bar-b-cue; 8. Maybelle Sauls b. 1911 md. Rufus C. Roberts and lived in Johnston county, children Mamie Lou, Daphne, Learon, Larry, Margie, Atlee, Judy & Benny; 9. Clara D. Sauls md. J.C. Deaton and lived for many years in Washington D.C. daughter — Merry Mac; 10. N.C. Sauls b. 1916 md. 18 Aug. 1938 Vallie Langdon of Harnett Co., children — A. Dewey & N.D. Jr. (8) Lenora Ella Sauls md. Benjamin Lloyd Parrish 18 Nov. 1931.

The descendants of James Burton Sauls number in the hundreds in Wake & Johnston Counties. The land for the Panther Branch Community Building was given by a descendant in the Memory of James Burton & Mamie Vinson Sauls. Many have served their country in the Armed services and some have given their lives, as he did, in defense of their country.

Sources: Wake County marriage bonds, marriage register, estates, will, deeds in Wake County court house and N.C. Archives; Wake County Census and tax lists; Wake county cemetery indexes and research files of Elizabeth E. Ross, and personal interviews.

— Elizabeth E. Ross

PG 463, 464

PAGE COPIED FOR BIOFILES OF:

0 LONNIE M. U [ALONZO MALCOLM U] ↑
0 RACHEL SAULS



James Burton Sauls Family — ca. 1906. L-R.: Bob Sauls, Jim Sauls, Sandel Sauls Jordan, Mamie Vinson, (baby) Simeon J. Sauls. Standing on Rt.: Ernest Pascal Sauls, Hudson Sauls.

- ⑮ From: "Massey Wake Co, N.C. Records" by Carla Tate 2004
PG 134

Re will of J. P. Massey - 1908 - Wake Co, NC - details not shown here indicate the property of J. P. Massey was in Swift Creek TSP, Wake Co, NC. - Subsequent to the death of J. P. Massey on 12 NOV 1908 (death date as date of sale ?? - RPA) - there was a sale of personal property at which C. H. U & LON U bought items

RPA NOTE: C. H. U is Charles H. U of the Jubal U, IV Calvin U ^{Sullivan} ~~Sullivan~~ Benjamin U Line. LON U is Alonzo Malcolm U s/o Charles H. U. The Upchurch Family lived in South Swift Creek TSP as per the 1880 Census.

- ① see sheet 24 with Ennis Perry U - sent to RPH by Ray White Jr in 30 MAR 1980 Ltr.

Alonzo Perry U b 7 AUG 1904 (TX) was son of Ennis Perry U and his 2nd wife Jamie C. "Mittie" Hall. Ennis was of Jamie U IV / Bernell U Sublan - Moss U line

- ② see Ltr 27 MAR 1990 Marie Elizabeth Isbell to RPH

Note that Ennis Perry U is on 1910 census of McLean Co, TX without a wife. His 2nd wife is deceased or at least they are not living together. Alonzo Perry U, the child of this 2nd mrg, is also not in the home with Ennis Perry U. This caused a search. see Isbell

- ③ see 1910 census - Angelina Co, TX

Charles C. Walther Household

Alonzo U { APU } age 5 b TX is nephew of Charles C. Walther.

④ SOCIAL SECURITY OUTPUT 1870-1991

ALONZO	UPCHURCH	BIRTH	TX	08/07/1904	450-01-9487
ALONZO	UPCHURCH	DEATH	TX	02/00/1974	450-01-9487

⑤ TX Mrg

093456	UPCHURCH A P	67	HIGGINBOTHAM LORINE	50	9/4/1971	ANGELINA
--------	--------------	----	---------------------	----	----------	----------

⑥ TX BIRTHS

UPCHURCH	PERRY	DAVID	11-28-1927	m	ANGELINA	ARDELL JONES	ALONZO PERRY UPCHURCH
----------	-------	-------	------------	---	----------	--------------	-----------------------

UPCHURCH	HELLEN	JEANETTE	12-11-1931	f	ANGELINA	ARDELL JONES	A. P. UPCHURCH
----------	--------	----------	------------	---	----------	--------------	----------------

ALONZO PERRY U

pg 2

⑦ TEXAS BIRTH INDEX - PER C. J. PETERSON, JR 18 JUL 2005
1903 - 1997

Name	Birth Date	Gender	Birth County	Father's Name	Mother's Name
Perry David Upchurch	28-Nov-27	Male	Angelina	Alonzo Perry Upchurch	Ardeil Jones

① 1880 Census - Alleghany Co, NC 12/1

Washington U WM 31 h NC [JAMES WASHINGTON U] XID-7886
 Mand. V. U 27 WIF h TN CAMANDA VICTORIA HECK

Connie B. U 10 DAU h TN

John U 6 SON h TN

Alpha B. U 15 DAU h NC

Lenora C. U 2 DAU h NC

Riley R. Stamp 62 NR h NC

I. John U, III - Head of clan

A. John U

1. John Wesley U

a. George Washington U XID-7886

② NC BIRTHS - 5 SEP 2005 - PETERSON - WILKES CO

John Edgar Peacock	18 Jun 1908	Male	Wilkes	Lington H	Alpha Bina Upchurch
Ruth Brint Peacock	2 Feb 1901	Female	Wilkes	Leighton Henry Peacock	Alpha Bina Upchurch
Ida Camillia Shew	27 May 1907	Female	Wilkes	Joe R	Lenora Catherine Upchurch
George Columbus Allen	25 Jun 1910	Male	Wilkes	James F Allen	Ettie Upchurch
Alpha Einer Upchurch ^A	25 Oct 1875	Female	Wilkes	Walsh	Mandy Heck
Mary Lusinda Upchurch	25 Feb 1885	Female	Wilkes	William Upchurch	Millie Caudill
John Howard Upchurch	16 Apr 1913	Male	Wilkes	John Henry Upchurch	May Anna Woodward
Mattie L Upchurch	1914		Wilkes	John H Upchurch	
Patsy G Upchurch	1938		Wilkes	W H Upchurch	
Robert Lewis Upchurch	1973		Wilkes	George Lewis Upchurch	
Rita Jo Upchurch	1976		Wilkes	Charles Franklin Upchurch	

③ NC BIRTHS- SSEP 2009- PETERSON- WILKES CO

John Edgar Peacock	18 Jun 1908	Male	Wilkes	Lington H	Alpha Bina Upchurch
Ruth Brint Peacock	2 Feb 1901	Female	Wilkes	Leighton Henry Peacock	Alpha Bina Upchurch
Ida Camillia Shew	27 May 1907	Female	Wilkes	Joe R	Lenora Catherine Upchurch
George Columbus Allen	25 Jun 1910	Male	Wilkes	James F Allen	Ettie Upchurch
Alpha Einer Upchurch	25 Oct 1875	Female	Wilkes	Walsh	Mandy Heck
Mary Lusinda Upchurch	25 Feb 1885	Female	Wilkes	William Upchurch	Millie Caudill
John Howard Upchurch	16 Apr 1913	Male	Wilkes	John Henry Upchurch	May Anna Woodward
Mattie L Upchurch	1914		Wilkes	Johh H Upchurch	
Patsy G Upchurch	1938		Wilkes	W H Upchurch	
Robert Lewis Upchurch	1973		Wilkes	George Lewis Upchurch	
Rita Jo Upchurch	1976		Wilkes	Charles Franklin Upchurch	

① Stone in Hillcrest Cem - Cary NC

Alpha House U 9 JAN 1900 - 25 OCT 1923

Wife of J. L. U.

John L. U. U.S. Navy WWI 1899-1976

② RPU Note:

Mrs Alpha House U is nee Alpha House (whom see)

Wife of John Lee U, Sr of the Nathan U, I / Burtis U
Subdan - Gilbert Burtis U Line.

① From Ltr 20 MAR 1998 Juanita Ernestine U DRPM

Also read somewhere that the ^{babies} that died at birth or soon after where buried at Boxelder Cemetery. I donot beleive they are buried there. We have a large family plot and I have never seen any marker for them. They have recently finished plotting and recording all the graves by rows. I check that next time I'm there. This last fall my sister in law and I went through the Upchurch lot. I ended up cleaning a growth off several tombstones.

I havenot found out where Sarah M McGregor ^{Upchurch} ~~Bryn~~ was buried, neither the husband nor children.

NOTE - ANNOTATION FOR ABOVE (RPM):

I. Janner U, IV - Head of clan.

A. Burnell U

1. John Tillman Riley U
md O Sarah Margaret McGregor

a. Burnell Turner U

b. John Bartlett U, Sr

i. Alpha NMN U

ii. Catherine NMN U

iii. Omega NMN U

* "THE BABIES"

Juanita basically questions whether or not these 4 individuals are buried in the Boxelder Cemetery, Boxelder, Red River Co, TX - RPM

② See Notes of RPM Call 14 JUL 1998 Juanita Ernestine U DRPM
Alpha NMN U is not buried at Boxelder Cem,

Boxelder, TX

③

See Ltr Ref 2 NOV 1981 by RPM from Rebecca Reed Humphries.

Alfa U had no other first name. She died in Red River Co, TX.

- ④ From Ltr 30 MAR 1999 Juanita Ernestine U to RPA pg ②
 Re Burial Sites of members of the John Tillman Riley U
 line in the James U, IV / Burnell U subclass
 [Boxelder Cem is in Boxelder, Red River Co, TX]

The question about where Sarah M. McGregor U. Bryan and her family^{are buried} is not settled as far as I am concerned. That would be 5 graves plus the children of JBU and Julia HU 3, a total of 8 graves. They have in last few years tried to plot the graves and identify lost graves. I was told there are only a few unmarked graves. None of them are in area where the Upchurches and M McGregor are buried. Plus there is not record of where Julia Hardison's father and his brother are buried. The other factor that bothers me about where they are buried or not buried in Boxelder cem. is that we always had cemetery cleaning days 2-3 times a yr. Mother always had us to go with her and Aunt Mary always attended. I feel if the graves ~~had~~ were in Boxelder C Aunt Mae would have cleaned the graves and had us helping her. It would make sense for them to have been buried there because Sarah was a founding member of the church. The Alston family donated the land for the church and for the cemetery. A clause in the papers state that if the church is ever closed, the land goes to the cemetery. I vaguely remember my mother telling me that when the cemetery opened up, some people who had family members buried in the old cemetery moved them to the new cemetery. I don't remember for sure why she told me this, but I think I asked questions about the old cem. I don't remember if I asked about our family.

- I. John Tillman Riley U
 md (1) Sarah Margaret McGregor *
 [she md (2nd) Benajah Bryan *
 had 2 children] **
 A. John Bartlett U, Sr
 1. Alpha NMN U (F) *
 2. Catherine NMN U *
 3. Omega NMN U *

* These are the individual portions of gravesites are missing. The count is 7 * vs 8 mentioned in text - RPA

- ⑤ See sheets PM 3 NOV 1980 Rebecca Reed Humphries to RPA
 Alfa U b 7 OCT 1878 Boxelder Community, Red River Co, TX
 d 9 OCT 1878 Red River Co, TX. Bur Boxelder Cem.
 was dau of John Bartlett U of the James U IV /
 Burnell U subclass.

- ⑥ See Ltr 28 NOV 1997 Juanita Ernestine U to RPA

Alpha U b 7 OCT 1878 d 9 OCT 1878

① From: Upchurch - Bright Newsletter Vol 8 No 3 & 4 Pg 41

GWINNETT COUNTY, GEORGIA DEATHS 1818- 1989

edited by: Alice Smythe McCabe

SAME AS 16	1	UPCHURCH, Samuel A.	7 May 1874 - 29 Apr 1936	h/ Adell B. [5]	ts	HCP
	2	UPCHURCH, ---	nd - 04 Nov 1899	ch/M/M Gilbert of Gloster, burned prob. bur UPC	NH	UPC
	3	UPCHURCH, ---	ND - 19 Jun 1900	inf/M/M Joe of Goddess	NH	FPB
	4	UPCHURCH, ---, Ms	ND - 29 Jul 1928	Billed To S. A. of Conyers	Sm	UNK
	5	UPCHURCH, Adell B.	12 Nov 1877 - 29 Jul 1929	w/ Samuel A. [1]	ts	HCP
	6	UPCHURCH, Alpha Omega	24 Apr 1897 - 17 Jun 1951			
	7	UPCHURCH, Elizabeth	c1785- 00 Mar 1850	w/Britian, prob. bur. UPC	1850 cens & ts	fi UPC FPB
	8	UPCHURCH, Evie Lou Margie	13 Aug 1901 - 5 Oct 1908			
	9	UPCHURCH, Gurley	5 May 1903 - 1 Aug 1930	CHENRY GURLEY [12]	ts	HCP
	10	UPCHURCH, Harvil H.	1820 - 5 Sep 1895	h/Margaret Harvey, raised 4 ch	GJ, GH & FI	UPC
	11	UPCHURCH, Lula Mae	20 Feb 1930 - 19 Mar 1930	dau/ S. A. & Lula Belle Langley UPCHURCH	Sm	HCP
	12	UPCHURCH, Margaret Harvey	1826 - 1882	w/ Harvil H., prob. bur. UPC [12]	GM & fi	UPC
	13	UPCHURCH, Oscar	10 Dec 1890- - 25 Feb 1929		ts	FPB
	14	UPCHURCH, Plennie	15 Feb 1897 - 17 Jun 1951		ts	FPB
	15	UPCHURCH, Richard T.	12 May 1855 - 26 Jul 1906	h/ Sarah E. [12]	ts	BSM
SAME AS 1	16	UPCHURCH, Samuel A.	7 May 1874 - 29 Apr 1936	h/ Adell B. [5]	ts	HCP
	17	UPCHURCH, Sarah E.	15 Sep 1855 - 27 Apr 1912	w/ Richard T. [15]	ts	BSM
	18	UPCHURCH, Thomas B.	c1851 - 12 Aug 1899	H/---, D. At Home Atlanata, Leaves Wf & 6 Chn, A Mason	NH	BSM
	19	UPCHURCH, William H.	4 Feb 1849 - 19 Jan 1918	h/ Martha Gresham (m. 1871) [21]	GM, GJ & TS	HCP
	20	UPCHURCH, Willie Grady	1 Jul 1905 - 13 Oct 1908		ts	FPB

① From: Upchurch - Bright Newsletter Vol 8 No 3 & 4 Pg 41**GWINNETT COUNTY, GEORGIA DEATHS 1818- 1989**

edited by: Alice Smythe McCabe

UPCHURCH, Samuel A.	7 May 1874 - 29 Apr 1936	h/ Adell B.	ts	HCP
UPCHURCH, ---	nd - 04 Nov 1899	ch/M/M Gilbert of Gloster, burned prob. bur UPC	NH	UPC
UPCHURCH, ---	ND - 19 Jun 1900	inf/M/M Joe of Goddess	NH	FPB
UPCHURCH, ---, Ms	ND - 29 Jul 1928	Billed To S. A. of Conyers	Sm	UNK
UPCHURCH, Adell B.	12 Nov 1877 - 29 Jul 1929	w/ Samuel A.	ts	HCP
UPCHURCH, Alpha Omega	24 Apr 1897 - 17 Jun 1951			
UPCHURCH, Elizabeth	c1785- 00 Mar 1850	w/Britian, prob. bur. UPC	1850 cens & ts	fi UPC FPB
UPCHURCH, Evie Lou Margie	13 Aug 1901 - 5 Oct 1908			
UPCHURCH, Gurley	5 May 1903 - 1 Aug 1930		ts	HCP
UPCHURCH, Harvil H.	1820 - 5 Sep 1895	h/Margaret Harvey, raised 4 ch	GJ, GH & FI	UPC
UPCHURCH, Lula Mae	20 Feb 1930 - 19 Mar 1930	dau/ S. A. & Lula Belle Langley UPCHURCH	Sm	HCP
UPCHURCH, Margaret Harvey	1826 - 1882	w/ Harvil H., prob. bur. UPC	GM & fi	UPC
UPCHURCH, Oscar	10 Dec 1890- - 25 Feb 1929		ts	FPB
UPCHURCH, Plennie	15 Feb 1897 - 17 Jun 1951		ts	FPB
UPCHURCH, Richard T.	12 May 1855 - 26 Jul 1906	h/ Sarah E.	ts	BSM
UPCHURCH, Samuel A.	7 May 1874 - 29 Apr 1936	h/ Adell B.	ts	HCP
UPCHURCH, Sarah E.	15 Sep 1855 - 27 Apr 1912	w/ Richard T.	ts	BSM
UPCHURCH, Thomas B.	c1851 - 12 Aug 1899	H/---, D. At Home Atlanata, Leaves Wf & 6 Chn, A Mason	NH	BSM
UPCHURCH, William H.	4 Feb 1849 - 19 Jan 1918	h/ Martha Gresham (m. 1871)	GM, GJ & TS	HCP
UPCHURCH, Willie Grady	1 Jul 1905 - 13 Oct 1908		ts	FPB

ALPHA OMEGA U (MRS)

① RECORDS FOR PLENNIE U - Richard U, III / Britton U, I Suburban
Hurnel H. U Lin - RPU 27 FEB 2013

1930 CENSUS - GA
FULTON COUNTY
ATLANTA

Name	TRUCK DRIVER SOFT DRINKS	Age
Plennie Upchurch HD	1889	41 GA
Omie Upchurch WJF	1896	34
Harry Pittman SFL	1911	19
Lois Pittman DAN	1913	17
Lee Pittman GS	1930	0

[1/12]

1940 CENSUS - GA
FULTON COUNTY
LAKEWOOD HEIGHTS
DENTEN AVE

Plennie Upchurch HD	1890	50
Alpha Omega Upchurch WJF	1897	43
Flora Upchurch WD	1886	54

NOTE: Two entry for
FLORA U may
or may not be
valid. The original
census record
could be
read as if

her name was not FLORA U but
rather FLORA LANDER BGA

I. RICHARD U, III - HEAD OF CLAN

A. BRITTON U, I

1. HARVEL U. U

A. JOSEPH C. U

△ I. PLENNIE U 15 FEB 1889

△ MD (?) OMIE - -

△ [ALPHA OMEGA]

△ (I) LOIS U b 1913

△ MD (?) HARRY
PITTMAN b 1911

△ (A) LEE PITTMAN

b 1930

ii OSCAR C

U b 10 DEC 1890 - d 25 FEB 1929

2. HARRISON T. U

△ A. LANTHIA U b 11 MAY 1856

d 23 JUL 1947

Georgia Deaths

Name: Omie Upchurch

Death Date: 9 Nov 1950

County of Death: Fulton

Gender: F (Female)

Race: White

Age: 52 Years

County of: Fulton

Residence:

Certificate: 27406

FROM FIND A GRAVE

Alpha Omega Upchurch

Birth: Apr. 24, 1897
Death: Nov. 9, 1950

Burial:
Friendship Primitive Baptist Church
Snellville
Gwinnett County, Georgia, USA
Cemetery
Nash
LA WRENCVILLE

Edit Virtual Cemetery info [2]

Created by: Jeania Eames
Record added: Jun 30, 2006
Find A Grave Memorial# 14784885

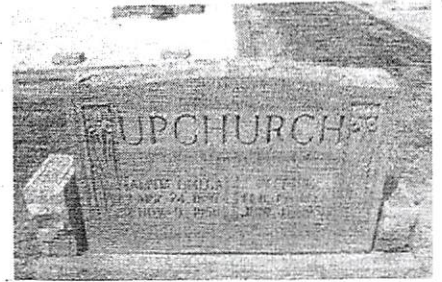

Cemetery Photo
Added by: James Garmon

OTHER UPCHURCH IN

Upchurch, Joe 84099104
b. unknown d. Jul. 11

Upchurch, Oscar 14784907
b. Dec. 10, 1890 d. Feb. 25, 1929

Upchurch, Plennie 14784892
b. Feb. 15, 1887 d. Jun. 17, 1951

Upchurch, Unidentified 84099116 ?
b. unknown d. Jul. 9, 1914

Upchurch, W C 84099146
b. unknown d. Jul. 3

Upchurch, Willie 84099131
b. unknown d. Jul. 27, 1914

Upchurch, Willie Grady 38871347
b. Jul. 1, 1905 d. Oct. 13, 1908

OTHER UPCHURCHES IN

Friendship Primitive Bapt...
Snellville
Gwinnett County
Georgia, USA

Nash, Inthia Upchurch 44283818
b. May 11, 1856 d. Jul. 23, 1947

Upchurch, Alpha Omega 14784885
b. Apr. 24, 1897 d. Nov. 9, 1950

Upchurch, Evie Lou Margie 38871367
b. Aug. 13, 1901 d. Oct. 5, 1908

ALPHA R

ALPHA R

U

① See TX Death Records

Alpha R. U ↑ d 23 MAY 1970 (Taamir
Co, TX)

① See Ltr 21 MAY 1994 Arieta NMN Snyder to RPA
 She reports: "There is no such person as
ALPHIA UPCHURCH. She must have another name,
 or a short version of her name. Have been
 trying to come up with a name of sorts.
 In Missouri I went on an UPCHURCH bridge. Found
 nothing"

[NOTE: I assume the above has to do with
 Arieta NMN Snyder trying to find her ancestor
 who was originally in Henry Co, TN. I assume
 this Alphia refers to the person we have previously
 called Alpha U and who md 6 MAR 1835 (Paris, TN)
 Jonas Snider

ALPHONZO

ALPHONZO

U

①

Alphonzo Upchurch

North Carolina
Marriages, 1759-
1979

birth: 1874

marriage: 22 Aug 1909 Orange, North Carolina

spouse: Beddie Ray

ALSON EARLY U

① UPCHURCH- WWI DRAFT REGISTRATION CARDS --STATE MO

Name	Birth Date	Race	Birthplace	Registration Place (City, County, State)
Ulysses Sherman Wait	17 Mar 1876	White		Not Stated, Adair, MO
Charles Ray Walker	22 Aug 1896		Missouri; United States of America	Not Stated, Adair, MO
Clarence Walker	18 Apr 1898	White		Not Stated, Adair, MO
Clyde A Walker	19 Mar 1892	Caucasian (White)	Missouri; United States of America	Not Stated, Adair, MO
Elmer Ernest Walker	13 Feb 1885	White		Not Stated, Adair, MO
Homer E Walker	28 Jun 1892	White	Missouri; United States of America	Not Stated, Adair, MO
Lige Frances Walker	6 Jan 1896	Caucasian (White)	Missouri; United States of America	Not Stated, Adair, MO
Roy Rhyneer Walker	16 Jul 1891	Caucasian (White)	Missouri; United States of America	Not Stated, Adair, MO
Charley Wallace	14 Aug 1876	White		Not Stated, Adair, MO
Charley Franklin Wallace	26 Jul 1883	White		Not Stated, Adair, MO
James Henry Wallace	26 Feb 1880	White		Not Stated, Adair, MO
William Reimond Wallace	8 Jan 1883	White		Not Stated, Adair, MO
Albert Walters	10 Oct 1879	White		Not Stated, Adair, MO
Arther Benjamin Walters	27 Apr 1899	White		Not Stated, Adair, MO
Arthur Walters	9 Sep 1896		Missouri; United States of America	Not Stated, Adair, MO
Edgar Walters	27 Sep 1887	Caucasian (White)	Missouri; United States of America	Not Stated, Adair, MO
Edward Franklin Walters	17 Jan 1874	White		Not Stated, Adair, MO
George Washington Walters	25 Oct 1882	White		Not Stated, Adair, MO
James Walters	4 Feb 1879	White		Not Stated, Adair, MO
John Samuel Walters	19 Oct 1879	White		Not Stated, Adair, MO
Charley Franklin Upchurch	17 Mar 1894	Caucasian (White)	Missouri; United States of America	Not Stated, Bollinger, MO
Claude T Upchurch	3 Mar 1891	White		Not Stated, Bollinger, MO
Herbert Ervin Upchurch	7 Jun 1888	Caucasian (White)	Missouri; United States of America	Not Stated, Bollinger, MO
Johnie Robert Upchurch	2 Feb 1897		Missouri; United States of America	Not Stated, Bollinger, MO
Louis Manuel Upchurch	26 Aug 1881	White		Not Stated, Bollinger, MO
Marion Allen Upchurch	25 Jan 1894	Caucasian (White)	Missouri; United States of America	Not Stated, Bollinger, MO
Oscar Upchurch	26 Nov 1884	White		Not Stated, Bollinger, MO
Ralph Edgar Upchurch	27 Apr 1893	Caucasian (White)	Missouri; United States of America	Not Stated, Bollinger, MO
Alfred Palmer Upchurch	4 May 1890	Caucasian (White)	Kentucky; United States of America	Not Stated, Caldwell, MO
Ballie Wright Upchurch	15 Mar 1876	White		Not Stated, Caldwell, MO
William Harrison Upchurch	3 May 1889	Caucasian (White)	Kentucky; United States of America	Not Stated, Caldwell, MO
John William Upchurch	5 Jan 1880	White		Not Stated, Cape Girardeau, MO
Isaac Porter Upchurch	6 Sep 1886	Caucasian (White)	Kentucky; United States of America	Not Stated, Clinton, MO
Hubert Spencer Upchurch	26 Dec 1891	Caucasian (White)	Missouri; United States of America	Not Stated, Crawford, MO
Barney Upchurch	1 Nov 1892	Caucasian (White)	Missouri	Not Stated, Douglas, MO
Grover Upchurch	1 Jan 1889	Caucasian (White)	Missouri	Not Stated, Douglas, MO
James Austin Upchurch	13 Oct 1875	White		Not Stated, Douglas, MO
Lewis Hobart Upchurch	18 Sep 1883	White		Not Stated, Douglas, MO
Benjamin Mathew Upchurch	24 Mar 1878	White		Not Stated, Dunklin, MO
Charley Upchurch	9 Jan 1885	White		Not Stated, Dunklin, MO

Name	Birth Date	Race	Birthplace	Registration Place (City, County, State)
Claud Upchurch	3 Sep 1888	Caucasian (White)	Mississippi	Not Stated, Dunklin, MO
Oliver Pery Upchurch	14 Nov 1878	White		Not Stated, Dunklin, MO
Robert Henry Upchurch	22 Aug 1883	White		Not Stated, Dunklin, MO
Eldridge Harmon Upchurch	26 Nov 1883	White		Springfield, Greene, MO
William Bert Upchurch	11 Jan 1879	White		Kansas City, Jackson, MO
Clellie Jones Upchurch	29 Oct 1890	Caucasian (White)	Missouri; United States of America	Not Stated, Jefferson, MO
Alson Early Upchurch	24 Nov 1880	White		Not Stated, St Francois, MO
Asa Everett Upchurch	15 Jul 1876	White		Not Stated, St Francois, MO
Charis Henry Upchurch	8 Jul 1884	White		Not Stated, St Louis, MO
Walter Upchurch	25 Jun 1879	Black		St Louis, St Louis (Independent City), MO
Samuel B Upchurch	1 Mar 1889	Caucasian (White)	Illinois; United States of America	St Louis, St Louis (Independent City), MO

- ① b 24 NOV 1880 MO, d 26 AUG 1950 in MO - son of Robert Ervin U whom see.
- ② See Robert Ervin U Bio - Pg 2 & Ltr 23 OCT 1979 Edwin Ralph U ~~DR PH~~
- I. — Upchurch and — McSwain.
- A. Jones Green U b 22 OCT 1816 (NC) & 20 APR 1856 (MO) and Elizabeth Cooper.
1. Robert Ervin U b 15 SEP 1851 (Daisy, Cape Co, MO)
- a. Alson Early U b 24 NOV 1880 (Scopus, MO) d 26 AUG 1950 [Farmington (St Francis) MO] Bur Leadwood Cem, Leadwood, MO was a miner & a miner's son.
- and 13 OCT 1901 (Scopus, MO) Hester Hale
- i. Era U (♀)
- ii. Lena U (♀)

③ UPCHURCH CONNECTIONS IN: BOLLINGER COUNTY (MO): 1851-1976.

A BICENTENNIAL COMMEMORATIVE (HARMON U / JAMES U, VI SUBCLAN)

I. JAMES U, VI (33025)	PAGE NUMBERS ↓
A JONES GREEN U (32026)	807
1. ROBERT ERVIN U (33031)	527, 528, 532, 807, 945
MD, HANNAH MARIAH ALDRICH (33050)	807, 945
↓ SISTER = RUTH ALDRICH	524
↳ DAU OF ISAAC MARTIN ALDRICH / BETTY SISSON	55, 523, 524, 526, 807 / 526, 807
a. ASA EVERETT U (33033)	807
b. ALSON EARLY U (33035)	807
i. — — —	—
(J) GAY ARNOLDI	807

- ④ See Ltr 1 NOV 1997 Jacquelyn Zellman U to Truex Newman U
- Uncle Early [AEUA] and Aunt Hester children were all born in Elmer, St. Francis Co, MO, I believe.
- [Harmon U. / James U, VI Subclan - Jones Green U Gene - RPH]

⑤ see ltr 8 MAR 2004 Charles Vaughn U Ed RPA - pg ⑤

AEU ↑ bur at Leadwood Cem, Leadwood, MO md (?) Next to
Hale (Bur - ASHUS) D/o Charles Hale & Mollie Moore. [Note that
the source spells first name of AEU ↑ as ALSON, presumably
incorrect - RPA]

ALTA

ALTA

4

①

Alta Upchurch

birth: 1861

North Carolina

Marriages, 1759-1979

marriage: 06 Aug
1880

Franklin, North
Carolina

spouse: H. W. Stiles

① See Ltr 27 OCT 1991 Carolyn Phyllis Harvey to RPH

I. George U - Head of class

A. Joseph A. U

1. Thomas Washington U

a. James U b. 1866 and Eliza Gilreath

i. Alta Gilreath ↑

ii. Kennie Gilreath

iii. Pearl Gilreath

iv. Rhoda Gilreath

v. Nema Gilreath

vi. Eppie Gilreath

vii. Tom Gilreath

[NOTE: CPH lists these children as Gilreath's but other evidence shows James U is a male -
Need more evidence as to whether these children
should be listed as U's or as Gilreath's - RPH]

② See Ltr 5 DEC 1991 Carolyn Phyllis Harvey to RPH

The seven children of James U listed in

③ above should bear the name U, not Gilreath.

ALTA U

⑧ See Census - 1880 Wright Co, MD, Pleasant Valley, TSP

Mary U WF 22 hIL

Alta U dau 9/12 hMD

{ Note: Alta U bears her mother's last name - RPU }

[Note - The dau in the above apparently was located
not in a home with her mother but rather
in the home of a Samuel Borders - RPU]

ALTA BETH U

PEI

XID-56232

①
1 JUN
2008

Subject: Website Contact form submitted by Beth Upchurch
 From: ~~XXXXXXXXXXXX~~
 Date: Sun, Jun 01, 2008 10:23 pm
 To: phil@upchurchstory.com

The following Contact Us form has been submitted to Phil Upchurch:

Name: Beth Upchurch

Email: ~~XXXXXXXXXXXX~~

Would love to learn more about my heritage. I am interested in receiving the bulletin.

②
1 JUN
2008

Subject: Website Contact form submitted by Alta "BETH" Upchurch
 From: ~~XXXXXXXXXXXX~~
 Date: Sun, June 01, 2008 10:30 pm
 To: phil@upchurchstory.com

The following Contact Us form has been submitted to Phil Upchurch:

Name: Alta "BETH" Upchurch

Email: ~~XXXXXXXXXXXX~~

Reading more, I'd love to find out what Upchurch Clan i belong to.

My parents:

Jack Darrell Upchurch

Susan Kay Moose Upchurch

My fathers parents:

Robert Upchurch

Thelma Reichart Upchurch

③
2 JUN
2008

Subject: RE: Website Contact form submitted by Alta "BETH" Upchurch
 From: phil@upchurchstory.com
 Date: Mon, Jun 02, 2008 6:21 am
 To: ~~XXXXXXXXXXXX~~

Hi Beth---

Glad to hear from you and look forward to collaborating. I find your parents marrying in 1973 in Jasper Co.,TX. Find your Grandparents in Houston in 1930. Robert is age 26 and shown as born in MO. Thelma is age 23 and shown as born in AL. Does this agree with your records. I need a little more info to connect you up. Do you know about when your GF moved to TX and where he lived a first in TX? Also, do you know the name of your GreatGF Upchurch?

With a little more information we should be ready for some serious cooperation.

Phil Upchurch

④
10 JUN
2008

Subject: Progress
 From: phil@upchurchstory.com
 Date: Tue, Jun 10, 2008 4:22 pm
 To: ~~XXXXXXXXXXXX~~

Hi Beth---

Have been working on your line. It is clear you belong to the Thomas Gay U.Jr Line in the Charles U/Thomas Gay U.,Sr Subclan. T. G. U.,Jr was the great grandfather of your GF Robert Gordon U.

Now for a glitch. I show the maiden name of your GM with two versions. One is Thelma Mary Richards. The other has her last name as Reichart (or Richardt). Can you tell me which is right. Also, could I have your full name. It helps with my filing.

All Best wishes.

Phil Upchurch

ALTA BETH U PG2

XID-56232

(5)
11 JUN
2008

Subject: Re: Progress

From: Beth Upchurch <~~phil@upchurchstory.com~~>

Date: Wed, Jun 11, 2008 9:58 am

To: phil@upchurchstory.com

Hey Phil,

Thank you so much for the information. You're AWESOME!

This is sooo interesting.

TO answer your questions.. my full name is Alta Beth Upchurch DOB: 7-15-76 Shreveport Louisiana.

I have a brother : Jack Darrell Upchurch II DOB:6-17-74 Shreveport , Louisiana

My father had a son with his fist wife Jack David Upchurch, but I'm not sure of his birthday, but I think he resides in Arkansas.

Also, I have a son. He's 17 months old. Alexander Reid Upchurch-Campos. DOB: 1-10-2007

My GM's last name is Reichardt (not sure the correct spelling)

Thank you again. I'm telling my cousins about your site. You might have heard from them already.

Thank you for this wonderful opportunity to learn about my family.

Beth

Subject: Re: Progress

From: Beth Upchurch <~~phil@upchurchstory.com~~>

Date: Wed, June 11, 2008 3:54 pm

To: phil@upchurchstory.com

Hay Phil

I'm looking at the website and trying to find my original "clan". You emailed me that I'm from the Thomas Gay U.Jr Line in the Charles U/Thomas Gay U.,Sr Subclan. How do I determine what original clan I am from?

This is so amazing.

I'd love to discover any information regarding if musical talent has been apart of our family?

I am a musician/singer and would love to discover if its in "my blood".

Thank you for your gift.

Beth

Subject: RE: Progress

From: phil@upchurchstory.com

Date: Wed, Jun 11, 2008 4:30 pm

To: ~~phil@upchurchstory.com~~

Hi Beth---

You are a member of the Charles Upchurch Clan. He was a member of the fifth generation in the American Upchurch Family. He fought in the Revolution.

Charles U had a son Thomas Gay Upchurch.,Sr from whom you descend . Thus you are a member of the Charles U/Thomas Gay U.,Sr Subclan. Within this Subclan you are a member of the Thomas Gay Upchurch.,Jr Line

I hope this helps. In the Upchurch Bulletin I am now writing I have a section explaining the Clans, etc.

I don't have an thing off the top of my head about the musical aspects of our family but I am sure we have that talent some where.

Phil Upchurch

(6)
11 JUN
2008

(7)
11 JUN
2008

ALTA BETH U

PG 3

XFD-56232

⑧ RE: T. G. U, Jr line in Charles U/Thomas Gay U, Sr Subclan
See Profile of George Park-5 OCT 2008

I. Thomas Gay U, Jr b 1 MAR 1827 (GA)

A. Robert Gay U b 1847 (GA)

1. John Robert U "Bob" b 16 OCT 1878 (Jonesboro, Jackson Pa, LA)

a. Robert Gordon U, Sr

i Jack Darrell U, Sr

29. Jack Darrell UPCHURCH Sr (Robert Gordon-4, John Robert-3, Robert G-2, T G-1) was born on 14 Oct 1935 in Alameda, Houston, Texas. He died on 31 May 2001 in Ruston, Lincoln, Louisiana. Was interred at Jonesboro City Cemetery - Jonesboro, Jackson, Louisiana

Jack Darrell UPCHURCH Sr and Betty Joyce WILINERSON were married on 2 Jul 1958 in Jackson, Union, Louisiana. Betty Joyce WILINERSON was born on 5 Mar 1934 in Ashdown, Little River, Arkansas. Jack Darrell UPCHURCH Sr and Betty Joyce WILINERSON had the following children:

Jack Darrell UPCHURCH Sr and Susan Kay MOOSE were married on 8 Apr 1973 in Beaumont, Jefferson, Texas. Susan Kay MOOSE was born on 3 Nov 1941 in Iowa. Jack Darrell UPCHURCH Sr and Susan Kay MOOSE had the following children:

58. Jack David UPCHURCH (Jack Darrell-5, Robert Gordon-4, John Robert-3, Robert G-2, T G-1) was born on 30 Sep 1958 in Shreveport, Caddo, Louisiana.

Jack David UPCHURCH and Wendy Jo WOJCIK were married on 26 Aug 1983 in New Port, New Port, Rhode Island. They were divorced in Feb 1989 in Malvern, Hot Spring, Arkansas. Wendy Jo WOJCIK was born on 28 Oct 1960 in Buffalo, Erie, New York. Jack David UPCHURCH and Wendy Jo WOJCIK had the following children:

88 i. Keri Elizabeth UPCHURCH was born on 17 May 1985 in Long Beach, Los Angeles, California.

89 ii. Christopher Jordan UPCHURCH was born on 5 Dec 1987 in Amherst, Erie, New York.

Jack David UPCHURCH and Cheryl Elizabeth MCCARTHY were married on 22 Jul 1992. Cheryl Elizabeth MCCARTHY was born.

59 i. Jack Darrell UPCHURCH II was born on 17 Jun 1974 in Bossier City, Bossier, Louisiana.

60 ii. Alta Beth UPCHURCH was born on 15 Jul 1976 in Shreveport, Caddo, Louisiana.

Jack Darrell UPCHURCH Sr and Rhonda Marie were married. Rhonda Marie was born.

OBITUARY OF JACK DARRELL U :

Jack Upchurch, 66

Services for Jack D. Upchurch, 66, of Ruston were held June 2 at the Hodge Pentecostal Church with the Rev. Tim Carscadden officiating. Burial followed in the Jonesboro Cemetery.

Mr. Upchurch died May 31 after a brief illness.

He is survived by his wife Rhonda Marie Upchurch of Ruston; daughter Beth Upchurch of Shreveport; son Darrell Upchurch of Dallas; brother Gordon Upchurch of Houston; sisters Sandra Primrose, of Shreveport, Audra Johns of Jonesboro and Nadine Trowbridge of Big Sandy, Texas.

Pallbearers were Phillip Upchurch, Bob Upchurch, Chuck Johns, Darrell Johns, Donnie Primrose, Warren Pons, Matt Pons and Shane Pons.

Services were under the direction of Southern Funeral Home. -- May 31, 2001 --

- ⑨ Input from Hs 19 NOV 2008 Cynthia Delaine Primrose A RPU SECTION D
- I. Charles U - Head of clan
- A. Thomas Gay U, Jr
1. Thomas Gay U, Jr
- a. Robert Gay U

i. John Robert U b 16 OCT 1898 (Jonesboro, LA)

(I) Robert Gordon U, Sr b 16 DEC 1904 (Jackson Parish, LA)

(B) Audrey Delores U b Harris Co, TX (RPU has Jonesboro, LA)

Δ (1) Charles Danell John b Germany (RPU has Monroe, LA)

Δ md (1st) (1) Suzanne CHEREE DUNLAP (RPU has CHEREE)

md (2nd) (W. Monroe, LA) Melanie - - DIV (W. Monroe, LA)

md (3rd) (W. Monroe, LA) CINDY. - -

Δ (3) Kim Sharelle John md (1st) (1) - - -

Δ md (2nd) Kenneth Richard Sneed (Kim's 5th cousin) [SNEAD] RPU has

(C) Autumn Nadine U

Δ md (1) Stanford Smith Trounbridge b Lake Dallas, TX (RPU has Denton, TX)

- Cynthia reports that the Trounbridge children of Nadine b 1977

Δ and 1978 are the biological sons of GORDON JENNINGS U

(D) Δ Jack Danell U, I

Δ md (1st) Betty Joyce Kulkerson - DIV 1960 (Malvern, AR)

Δ md (2nd) 1 DEC 1967 (1) RHONDA EDWARDS

Δ md (3rd) SUSAN KAY MOORE [RPU HAS MOORE]

Δ md (4th) (1) RHONDA EDWARDS

Δ (1) Jack David U md (2nd) Cheryl Elizabeth McCarthy b 2 DEC 1959 (RI)

Δ (2) Jack Danell U, II b 17 JUN 1973 (RPU has 17 JUN 1974)

Δ md 14 DEC 2006 (Fairport, ?) Kelly Waltz b 18 MAR 1970

(E) Δ (3) Alta Beth U ↑

Δ md (1st) (Pensacola, FL) PETE ESTEPA b 1956 DIV Pensacola, FL
NO ISSUE

md (2nd) ?

Δ (a) Alexander Reid U b 10 JAN 2007 (Oklahoma City, OK)

⑩ Input from ALTA BETH U VIA EMAILS TO RPA 1 & 11 JUN 2008

I. John Robert U s/o Robert Gay U of the Charles U / Thomas Gay U, Sr
 Sudan - THOMAS Gay U, Jr

△ A. ROBERT GORDON U, SR

△ MD (?) THELMA MARY REICHARDT (Beths - mended
 this spelling after I had raised the question of
 REICHARDT VS RICHARDS)

△ I. JACK DARRELL U, I

md (sr) . — — — U

△ md (2nd) SUSAN KAY MOOSE²¹

△ a. Jack David U - lives in AR

△ b. ²¹ Jack Darrell U, II b. 17 JUN 1974 (Shreveport, LA)

△ c. ²¹ Alta Beth U b. 15 JUL 1976 (Shreveport, LA)

△ i. Alexander Reid Upchurch-Campas
 b. 10 JAN 2007

ALTA E

U (MRS)

JCTU

① Census Records for William U b JUL 1876 Jackson Co, TN

I. William U b 1778 (NC)

A. Callum U b abt 1810 (TN)

1. Thomas U b abt 1844 (Jackson Co, TN)

a. William U "Bill" b JUL 1876 Jackson Co, TN

A. 1880 Census - Jackson Co, TN

William U in age 5 in home of FAY Thomas U

B. 1890 - Census NOT Available

C. 1900 - Census - Jackson Co, TN

Bill U b JUL 1876 b TN Farm Laborer [William U]

Alta A. U wife b AUG 1884 md 2 yrs 1 child, 1 living b TN

Martha E. U DAU b AUG 1899 TN [Martha E.]

D. 1910 Census PUTNAM CO, TN

1910 United States census		
Upchurch, William		
Age: 35	Gender: M	Race: W Birthplace: TN
State: Tennessee		County: PUTNAM Locale: 11-DIST
Series: T624	Roll: 1516	Part: 1 Page: 148A
Dwelling 103, family 103		
William Upchurch 28 TN farmer general farm [WILLIAM		
Alta A. 25 TN (12,7,5)	[ALTA A	U]
daughter Martha E. 10 TN	[MARTHA E	U]
son Willie E. 8 TN	[WILLIE E	U] *
Hershel B. 6 TN	[HERSHEL B	U]
Louella 4 TN	[LOUELLA	U]
Solon S. 1 4/12 TN	[SOLON S	U]

E. 1920 Census PUTNAM CO, TN

* CROSSFILE AS
WM E. U

District 11, Putnam,		
1920 United States census		
Upchurch, Bill		44 / 1875 Tennessee
Tennessee		
ED 84, p. 10, dwelling 186, family 187		
Bill Upchurch 44 TN	[WILLIAM	U]
wife Utie? 36 TN	[ALTA A	U] *
son Willie 18 TN	[WILLIE E	U] *
Hershel 16 TN	[HERSHEL B	U]
Louella 12 TN	[LOUELLA	U]
Clarence 3 10/12 TN	[CLARENCE	U]
Virginia 1 6/12 TN	[VIRGINIA	U]

- ① Alta Frieda U b 27 NOV 1903 md 22 SEP 1923
Amos Killingsworth d 4 FEB 1963. They had
one son. Alta is dau of Ellis U of the
John U, III / Samuel U Subidan (29, Pg 217)

- ① See Ltr 4 MAY 1988 Shirley Janice Lyle & RPH
Alta Jewell U b 9 JUL 1921 d 15 JUL 1981 never
married. was dau of Thomas Bowman U
of the Harmon U / Allen U subclass
- ② See Ltr 13 MAY 1995 Patricia Jo Lyle & RPH
AJU b 9 JUL 1921 (Lamar, Hughes Co, OK)

- ① From marking rec'd 18 MAR 1992 by RPII from
 Argella Brashear of Fort Worth, TX. Article
 appeared in FT. WORTH STAR-TELEGRAM SON 8 MAR 1992

Dwight Upchurch

FORT WORTH — Dwight Upchurch, a retired supervisor for the Union Equity Co-Operative Exchange, died Friday at a Granbury hospital. He was 62.

Graveside service will be at 11 a.m. Monday in Bluebonnet Hills Memorial Park. Bluebonnet Hills Funeral Home is in charge of arrangements. Visitation is from 3 to 4:30 p.m. today at the funeral home.

Mr. Upchurch was born in Clinton, Okla., and lived in Fort Worth for 24 years.

Survivors: Wife, Jo Alice Upchurch of Granbury; two sons, Dwight Upchurch of Springtown and Tracy Upchurch of Saginaw; stepson, Brian Epperson of Overton; two stepdaughters, Cheryl Stevenson and Kay Post, both of Salida, Colo.; three brothers, Dale Upchurch and Ray Upchurch, both of Clinton, Okla., and J.C. Upchurch of Bowie; five sisters, Dortha Woodall of Otterville, Mo., Ernestine Morrison of Bowie, Bobbie James of Clinton, Ellen Phillips of Dumas and June Barton of Mobile, Ala.; 12 grandchildren; and two great-grandchildren.

E. Dortha U^gnd-Woodall
 Otterville, Mo

F. Ernestine U^gnd —
 Morrison - Bowie, TX

G. Bobbie U^gnd —
 James Clinton, OK

H. Ellen U^gnd —
 Phillips Dumas, TX

[AJUR] I. June U^gnd —
 Barton - Mobile, AL

I. — U of Clinton, OK

A. Dwight U b ca 1930 (Clinton, OK) d 6 MAR 1992 (Fort Worth, TX)

Wife Jo Alice —

F12 GC

+ 2 GGC

AT DEATH

1. Dwight U of Springtown, TX

2. Tracy U of Saginaw, TX

3. Brian Epperson - stepson

4. Cheryl U nd — Stevenson - of Salida, CO

5. Kay U nd — Post of Salida, CO

B. Dale U of Clinton, OK

C. Ray U of Clinton, OK

D. J.C. U of Bowie, TX

② See It 20 APR 1980 Alma Inez U to RPU
Alta June U b 10 JUL 1939 (Indianapolis, OK)
 and 6 SEP 1961 Robert Marvin Burton b
 29 MAY 1935 (Mobile, AL). Alta is dau of Ernest
Luther U of Harmon/Allen U Clan. - Patrick Bogan
 U line.

③ See It 1 MAR 1997 Laura Lynn Caldwell to RPU
ALTA JUNE U b (Indianapolis, Custer Co, OK) and
 6 SEP 1961 (Wheeler, Wheeler Co, TX) Robert Marvin BURTON

④ See It 15 SEP 2000 Kevin Michael Burton to RPU Pg 23
 I. ERNEST LUTHER U of the Harmon U / Allen U Subclan - Patrick
 Bogan U line - 1 of 10 children = ALTA JUNE U - see below

78. ALTA JUNE¹³ UPCHURCH¹² (ERNEST LUTHER¹², STRICKLAND ASBURY¹¹, PATRICK BOGAN¹⁰, ALLEN⁹, HARMON⁸,
JAMES⁷, JOHN⁶, RICHARD⁵, MICHAEL⁴, RICHARD³, RICHARD², MICHAEL¹) was born July 10, 1939 in Indianapolis,
 Custer Co., OK. She married ROBERT MARVIN BURTON September 6, 1961 in Wheeler, Wheeler Co., TX. He
 was born May 29, 1935 in Mobile, AL.

Children of ALTA UPCHURCH and ROBERT BURTON are:

i. ROBERT MICHAEL¹⁴ BURTON, b. April 20, 1962, Cordell, Wichita Co., OK; d. February 3, 1992.

More About ROBERT MICHAEL BURTON:
 Burial: Mobile, AL

ii. JAMES MARVIN BURTON, b. April 2, 1963, Cordell, Wichita Co., OK.
 iii. CHERYL ANNE BURTON, b. May 22, 1967, Mobile, AL.

① See Notes of RPA 20 MAR 1988 Call to Mahel Lane U.

Alta Lawrence U of ♀ b 17 FEB 1910 Still living MAR 1988
 in in a rest home east of Hillsboro, TX.
 She m'd Elmer Curry. Alta is dau of David
Robert Lawrence U of the Richard U, III / Clarence
 U Sublan.

② TEXAS BIRTH INDEX - PER C. J. PETERSON, JR 18 JUL 2005
 1903 - 1999

Name	Birth Date	Gender	Birth County	Father's Name	Mother's Name
Charles Rolland Curry	14 Aug 1931	Male	Hill	Elmer R Curry	Atla L Upchurch
Donald Ray Curry	19 Sep 1936	Male	Hill	Elmer R Curry	Atla L Upchurch
James Burl Curry	10 May 1934	Male	Hill	Elmer R Curry	Atla L Upchurch

① See Jtr 19 JUN 1999 Eleanor Louise Baker & RPA Pg 228,232

I. SAMUEL GRADY U (of the George U/ Shadrach U Subclan - Silas U Line) b. 9 DEC 1872 (Fentress Co, TN) d. 29 MAR 1945 (MA (1st) 1893 (1) Ella Dishman b. 26 AUG 1874 (1) d. 2 JUN 1910 (1), dau of James Monroe Dishman & Texas - - MA (2nd) (1) Emma Gertrude U, of the Richard U, III/Calvin U, I Subclan - Lunsford U Line.
CHILDREN OF ABOVE TWO MARRIAGES:

MG #1:

CHILDREN

1	Name: Mable Upchurch Born: 08 April 1896 Married: 14 November 1915 Died: Unknown Spouse: George W. Burk	in: Prob. Fentress County, Tennessee in: Prob. Tom Bean, Texas in: Prob. Tom Bean, Texas
2	Name: Pearl Upchurch Born: 05 September 1898 Died: 05 July 1905	in: ? in: ?

MG #2:

CHILDREN

1	Name: Aylmer Upchurch Born: 09 September 1904 Married: 01 May 1926 Died: Unknown Spouse: Alma Johnson b. 12 Mar 1904	in: Prob. Fentress County, Tennessee in: ? in: lived in Minden, Louisiana
2	Name: <u>Alta Margaret Upchurch</u> Born: 09 September 1904 Married: Abt. 1925 Died: 25 November 1963 Spouse: Letcher Cox Harkness	in: Stamps, Arkansas in: ? in: Minden, Louisiana
3	Name: Thurston Upchurch Born: 10 August 1907	
4	Name: Carolyn Upchurch Born: 27 April 1910 Married: 04 November 1926 Spouses: John Dobbs, Alva B. Wrenn (2) m.d. 30 June 1948	in: Roseboro, Arkansas in: ?

d. 1 Jan 1933

Ch. John Tracy Dobbs d. age 6 mos. no date
John F. Dobbs b. 8 Jan. 1932

② See Jtr 20 MAR 1982 Ethel U & RPA

Alta U had a brother Aylmer U. Alta is deceased.

Ethel is trying to locate Aylmer U [AYLMER U]

ALTA MARGARET U PEZ XIP-49757

③ Alta Margaret U b 9 SEP 1904 in Stamps, AR d
25 NOV 1963 Menden, LA and Letcher Cox Harkness.
Alta is dau of Samuel G U (+ 2nd wife Emma)
of George/Shadrach U Clay (29, pg 112)

④ See Email 4 JUN 2008 Stacy Harkness & RPU

Stacy reports on her GM AMU "My Grammy" - died 2
weeks after Stacy was born. AMU "lived with" as in
Menden, LA and died in a nursing home in Menden.

Alta + Agnes were twins

① FROM 1995 CD-ROM

Upchurch David G
Upchurch Sandra L
Upchurch Tamara
Upchurch Ernest
Upchurch Jan M
Upchurch Alta R
Upchurch Harry D
Upchurch James H
Upchurch Karen J
Upchurch Paul

13911 Oakwood Ln
3911 Barrel Hoop Cir
913 S 35th St
1306 Paseo Del Plata
813 Diane Dr
813 Diane Dr
4217 Elizabeth St
300 Babb Ln
500 W 53rd St

Springtown
Sugar Land
Sugar Land
Temple
Temple
Texarkana
Texarkana
Texarkana
Texarkana
Texarkana

TX 76082 817-523-5548
TX 77478-2346 713-494-1678
TX 77479-1710 713-980-8535
TX 76504-5239 817-773-1652
TX 76502-3438 817-773-4724
TX 75501-6014 903-832-2287
TX 75501-6014 903-832-2287
TX 75503-3042 903-792-3946
TX 75501-2937 903-832-2471
TX 75503-2030 903-794-6910

① Obituary in Lb 2 FEB 2002 Ben Lane U, Sr & RPH

I. Joseph Paul U, Sr md 3 times [s/o Joseph C. U]
including Ed GENELL - - who
was living 13 MAR 2000

A. Joseph Thomas U "TOPSY" b abt 1950 (?)
d 13 MAR 2000 md (?) JUDY - (-) EVANS

1. Joey U md (?) ---

a. Jordan U

b. Micah U

c. Taylor U

2. Jennifer U md (?) -- GILHAM

3. Mike Evans (SS)

4. Jennifer Evans (SD)

md (?) - - BRACKETT

a. Grant Brackett

5. Kelly Evans (SD)

md (?) - - DUNKIN

B. Paul U [Joseph Paul U, Jr]

md (?) ELODIA - -

C. Terry U [Terry Rayford U]

md (?) CAYE - -

D. Milly U [Mildred U] md (?) BILLY MABROS

E. Shirley U md (?) Glen Parker

F. Elaine U [Altha Elaine U]

md (?) Owen Daniels

Pall Bearers: Jess U

Probably Cousin of

the deceased

- RPH

Stent U

Tiger Mabros; Michael Mabros

Noel Edwards; George McDonald

UPCHURCH

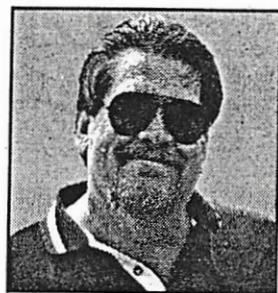

JOSEPH THOMAS "TOPSY" UPCHURCH

Age 52, of Stockbridge died March 13, 2000. Survivors include his wife, Judy Upchurch, mother, Genell Upchurch, Stockbridge; son, Joey Upchurch, daughter, Jennifer Upchurch Gilham, both of Stockbridge; step son, Mike Evans, Stockbridge; step daughters, Jennifer Brackett, Stockbridge; Kelly Dunkin, Morrow; grandchildren, Jordan Upchurch, Micah Upchurch, Taylor Upchurch, Grant Brackett, brothers, Paul and Elodia Upchurch, McDonough; Terry and Caye Upchurch, Stockbridge; sisters, Billy and Milly Mabros, Stockbridge; Shirley and Glen Parker, McDonough; Elaine and Owen Daniels, Cleveland, GA. Mr. Upchurch retired in July, 1984 from the City of Atlanta Fire Department. He owned and operated Nell's BBQ and Mama's Homecooking. Mr. Upchurch was a member of Pinecrest Baptist Church. Funeral Services will be held Wednesday, March 15, 2000 at 2:00 P.M. from the Pinecrest Baptist Church, with the Rev. Raymond Hancock officiating. Eulogy will be delivered by Noel Edwards. Interment will follow in the Burke Cemetery, Stockbridge. The following gentlemen will serve as pallbearers, Jess Upchurch, Steve Upchurch, Tiger Mabros, Michael Mabros, Noel Edwards, George McDonald. Cannon-Cleveland Funeral Directors, Stockbridge Chapel in charge of arrangements. 770-474-7967

② From Email 18 FEB 2013 NITA (DANIELS) LYLE & RPH

I. Richard U, III - Head of clan

A. Button U, I

1. Harnel H. U

a. Joseph C. U [Per RPH Records - but Nita shows him as JOSEPH PAUL U - Need to resolve] b 8 FEB 1861 ()

d 8 APR 1932 (GA) m d () Aldora Elizabeth Lee b 1862 ()
d 1936 (GA)

△ i. * Joseph Paul U, Sr b 26 NOV 1898 (GA) d 29 APR 1972

△ (Stockbridge, Henry Co., GA) m d () Margaret
Juanita Reinard b 17 JUN 1898 (TN) d 8 APR 1970
(Fulton Co., GA)

△ (I) Joseph Paul U, Jr [OWEN DANIELS]

△ (II) Altha Elaine U m d () - - -

△ (A) Nita - - [NITA DANIELS]
m d () - - LYLE

△ (III) Shirley Jean U

ii. LOULA M. U (RPH has LULU M. U)

iii. CLARENCE U [I carry him as PLENNIE U]
iv. ISSAC B. U

↳ Listed this way on one extent of 1900 CENSUS
- should be OSCAR CLAYBORNE U - RPH

- OSCAR CLAYBORNE
- NANCY A (E) U
- JAMES DARLENG U, SR

* Nita provides the following information about her GF referred to as "PaPa" - Joseph Paul U, Sr

GF was a very eccentric and self-made man. I did not get to know him, as he walked away from my beloved grandmother and started a second family... what was referred to as the "common law" Upchurches. He had three children with my grandmother and three with the other woman. I do remember living in one of many houses he had built around the Atlanta area and seeing a partially finished building with cleared land around it. I asked about it and was told that many years before PaPa had become interested in flying and started building a hanger and airstrip. He crashed during a flying lesson and abandoned the idea of becoming a pilot.

Nita is silent on her 3 1/2 Aunts/Uncles

His first birth born 1923, 1925, 1931 - Look at 1940 Census for his common-law children - assuming they carried the Upchurch name.

③ Records for Altha Elaine U - RPU - 23 FEB 2013

Lowy Family Tree

Altha Elaine Upchurch

Birth 31 May 1923 in Atlanta, De Kalb, Georgia, USA

Death Mar 2009 in Powder Spps, Cobb, GA

I. Joseph Paul U, Sr s/o Joseph C. U
 of the Richard U, III / Batten U, I
Sullivan - Harrel R. U Line

△ Altha Elaine U

△ md (1st) (?) George W. Burke
 1922 - 2004

△ md (2nd) John Owen Daniel, Sr 1925 - 2004

□ I. Nita Daniel
 md (?) - - Lyle

Family Members

Parents



Joseph Paul Upchurch
 1897 - 1976



Margaret Juanita Kincaid
 1898 - 1990

Spouse & Children



George W Burke
 1922 - 2004

Spouse & Children



John Owen Daniel Sr
 1925 - 2004



Private

④ See Stt 24 SEP 1988 Virginia Dianne Kenney DRP4
Altha Elaine U md — Daniel. They were living
 at 6199 Florie Dr., Mapletown, GA and she was
 age 51 when she was mentioned in the will
 of her father Joseph Paul U, Sr. The will was exhibited
 in open court 20 MAY 1976. The father had lived
 at Dekline Dr, Stockbridge, GA. Joseph Paul U, Sr
 is son of Joseph C. U of the Richard U, III /
Batten U Sullivan.

ALTA ELAINE U

PG 4 XTD-21840

(5) RECORDS FOR FAMILY OF JOSEPH PAUL U, SR - RPU 23 FEB 2013

1920-CENSUS - GA
FULTON CO -
ATLANTA WARD 31930 CENSUS - GA
FULTON CO
ATLANTA1940 CENSUS - GA
DEKALB CO
EAST ATLANTA
GLENNWOOD AVEDora E Upchurch HD-WD 1864 56
Oscar C Upchurch SON 1890 30
Joseph P Upchurch SON 1898 22
Nannie Newman DAW 1892 27 [37]Paul Upchuck HD 1898 32 GA
Margarett Upchuck WIF 1899 31
Paul Upchuck SON 1923 7
Elaine Upchuck DAW 1925 5
Thomas Kincaid BR 1903 27
Mary Kincaid SISTER 1912 18 ALPaul Upchurch HD 1897 43
Margaret Upchurch WIF 1899 41
Paul J Upchurch SON 1923 17
Elaine Upchurch DAW 1925 15
Sherlye Upchurch DAW 1931 9Carrie May Newman GO 1911 9
Johnny E Newman GO 1915 4
[4
8/12]1900 CENSUS - GA
DEKALB COUNTY
STONE MOUNTAIN

Joseph A Upchurch GS 1908 12

1910 CENSUS - GA
FULTON COUNTY
ATLANTA - WARD 9

I. RICHARD U, III - HEAD OF CLAY

A. BRITTON U, F

I. HARVEL N. U

A. JOSEPH C. U

MD (1) ALDORA

E. LEE

A. BERRY

COLUMBUS U MD (1) SARAH P. NEWMAN

A. LULU M. U - NEVER MARRIED

A. (I) JOSEPH ABTHON U b 13 AUG 1907

A. OSCAR CLAYBORNE U

A. NANCY ALE U

A. MD (1) JOHN WESLEY NEWMAN - DIVORCED

A. (I) CARRIE MAY NEWMAN

A. (II) JOHNNY E. NEWMAN

A. U. JOSEPH PAUL U, SR b 28 NOV 1897

A. MD (1) MARGARET JUANITA KINCAID

A. (I) JOSEPH PAUL U, JR b 1923

A. (II) ALTA ELAINE U b 1925

A. (III) SHIRLEY U b 1931

Thomas Newman HD 1839 61 GA
Julia Newman WIF (106) 1866 34
Minnie L Newman DAW 1884 16
Sarah P Newman DAW 1886 14
Thomas J Newman SON 1889 11
John W Newman SON 1891 9
Mamie Newman DAW 1894 6
Barney Newman SON 1897 3John W Newman 1882 18 GA
Naney Newman 1892 18 GA1920 CENSUS -
WASHOE COUNTY
SPARKSThomas J Newman HD 1888 32 GA
Virginia Newman WIF 1881 39 LA
Louis Newman SON 1904 16 AR
John W Newman BRD 1892 28 GA
DIVORCED

Lowy Family Tree

Margaret Juanita Kincaid

Birth 17 Jun 1898 in Tennessee, USA

Death 08 Apr 1990 in Fulton, Georgia, USA

Spouse & Children

Joseph Paul Upchurch
1897 - 1976

Private

Private

Altha Elaine Upchurch
1923 - 2009

Parents

Perry Jefferson Kincaid
1870 - 1947Malinda Albertine Green
1877 - 1969*
RPU NOTE: MARGARET &
THOMAS WERE SIBLINGS
& CHILDREN OF
BUT THE WIF OF THOMAS
IS NOT A SISTER OF JPU, SR.]

① RPU EXTRACT OF EMAIL 5 OCT 2016 DEBBIE SHOMAKER
TO RPU - 11 OCT 2016

DEBBIE'S PROPOSALS

I. WILLIAM U. II HEAR OF CLAN

A. JOHN U, II

1. — — U(M) MD () AVERY — — [MRS AVERY U]
AA Q. ALPHA U MD () JONAS SNIDER

DEBBIE Δ ← 1. ROBERT SAMUEL SNIDER
HAS HIS Δ 2. SOLOMON U d BEFORE 1837 AND JOHN U, d
DEATH DEALT WITH THE ESTATE - NO WILL. SOLOMON

CERT. - SHOWS

HIS MOTHER

IS NEE

WALBANK

Δ 1. BENNETT U - DEAF & DUMB - LIVED WITH
RUNT ALPHA (U) SNIDER

Δ 2. RUBEN U - DEBBIE SAYS MET AFTER 1880
(BUT SEE RPU BIOFILE FOR HIM)

[WILLBANKS]

BUT NOT SO

Δ BERRYMAN

WILLBANKS

WILL SHOWS

NO ALPHA

AS DAU.

1830 CENSUS FOR SOLOMON U SHOWS

1. M 20-29 - SOLOMON U

1 F 20-29 - SOLOMON'S WIFE

4 M 0-5 - BUT BY 1837 ONLY BENNETT
U & RUBEN U ARE PRESENT

① From Fentress Co, TN Heritage Book - 1981 and from
Biofile of Paul H. U.

- I. Oadin Arlo U (Odir?). [of the George U / Joseph A. U
Subclan - Thomas Washington U line] b. 1 APR 1896
(Forkum, TN) d. 17 JUN 1959 (Bur. Pleasant Hill Cem., 8 mi
S. of Prairie City, IA)
md (1st) () Ida Mae Allen^U (she md 1st Edward Merkel
and had three children)
md (2nd) () Marie Harney^{2U}. Divorced (she md 2nd
Alfred Thorne)
A.^U Beulah Merkel → Beulah U (stepdaughter of OAU)
md () Truman S. Zimmerman - No Issue
B.^U Richard Leran Merkel → Richard Leran U (stepson of OAU)
md () Harriet Hanks
C.^U Alton Merkel → Alton U¹ (stepson of OAU)
md (1st) () Virginia Woodyard
md (2nd) () Arleen -
D.^{2U} Richard L. U
E.^{2U} Lela U md () - - Beem
F.^{2U} Pamela U
G.^{2U} Paul H. U b. 14 MAY 1934

② See Matter of RPH 22 MAY 1979 Phone call to Ida Mae Allemen in Des Moines, IA.

Ida Mae Allemen and Edward Merkel

They had 3 children

A. Beulah Merkel

B. Richard Loren Merkel

C. Albert Merkel

and 1st
Virginia
Woodyard
and 2nd
Arleen —

Ida then and Odie Arlo U b 1 APR 1896 (Foster, TN)
and he adopted the children.

Ida & Odie then divorced and he had
Maue Harney & they had 4 children

D. Richard L. U

E. Lola U and — Beem

F. Pamela U

G. Paul H. U of Chicago & works DC.

① From Thore Mississippi Upchurch (42, Pg 42)

I. Aaron Alton U, Sr of the Abel U, Sr / James
Faten U, Sr subclan - Samuel P. U line

A. Jewell U

B. Joyce U

C. Aaron Alton U, Jr b 16 APR 1941 () d
16 APR 1941 () (Bur - Shipp Lem, Lafayette
Co, MS)

D. Alton Lewis U b 20 JUN 1938 () d
20 JUN 1938 () (Bur - Shipp Lem, Lafayette Co, MS)

① See Ltr 21 JUL 1985 Ruth Alie Westley & RPU

Alva U. ♀ b ca 1877-1878 (NC) and ca 1897
Leonard L. Gragg. They are the parents
of "Loosen" Lula Gragg. They were on the
1910 census in Matagorda Co, NC.

ALVA MARK

ALVA MARK U

① OBITUARY DOWNLOAD BY JENNA LANE U FOR RPU

Paper: Greensboro News & Record (NC)

Deceased: ALVAH MARK UPCHURCH

Date: August 25, 2001

SANFORD Alvah Mark Upchurch, 36, of 6482 Swann Station Road, died Friday, Aug. 24, 2001.

Arrangements are incomplete at Bridges-Cameron Funeral Home.

① OBITUARY DOWNLOADED BY JENNA LANE U FOR RPU 21 MAR 2008



*America's Obituaries
& Death Notices*

Paper: Fayetteville Observer, The (NC)

Deceased: Alvah M. Upchurch

Date: August 26, 2001

SANFORD -- Alvah Mark Upchurch, 36, of 6482 Swann Station Road, died Friday.

The funeral will be conducted at 2 p.m. Monday in Lemon Springs Baptist Church by the Rev. Tony Capehart. Burial will be in the church cemetery.

Mr. Upchurch is survived by a son, Jonathon M. Upchurch of Sanford; a daughter, Jessica Marks of Ramseur; and his parents, A. Melvin and Meta M. Upchurch of Sanford.

The family will receive friends tonight from 7 to 9 at Bridges-Cameron Funeral Home in Sanford.

ALVA MARK

ALVA MARK U

① OBITUARY DOWNLOAD BY JENNA LANE U FOR RPU

Paper: Herald-Sun, The (Durham, NC)

Deceased: SANFORD - Alvah Mark Upchurch

Date: August 26, 2001

SANFORD - Alvah Mark Upchurch, age 36, of 6482 Swann Station Rd., died Friday, August 24, 2001. Funeral services will be held 2:00 p.m. Monday, August 27, 2001, at Lemon Springs Baptist Church. Burial will follow at the church cemetery. Visitation will be from 7:00 p.m.-9:00 p.m. Sunday, August 26, 2001, at Bridges-Cameron Funeral Home.

① OBITUARY DOWNLOADED BY JENNA LANE U FOR RPU

Paper: News & Observer, The (Raleigh, NC)

Deceased: ALVAH UPCHURCH

Date: August 26, 2001

ALVAH UPCHURCH, 36, Aug. 24. Funeral 2 p.m., Monday, Lemon Springs Baptist Church. Burial, church cemetery.
Arrangements by Bridges-Cameron Funeral Home.

Section: Obit

Page: B6

Copyright (c) 2001 The News and Observer

① See Packet 27 APR 1993 Waylen Clinic U DRD

I. Kurley Ustrage U of the Mose U / Ruffin U
Sullivan - Ruffin U line.

A. Alvah Melvin U¹¹ b 10 FEB 1934 (Lee Co, NC)

m 16 JUN 1957 Mada Amanda Morgan

b 9 MAR 1939

1. Travis Michael U (adopted) b 20 MAR 1963

m 20 JAN 1989 Michie Ann Cole

a. Amanda Nichols U b 20 JAN 1988

2. Alvah Mark U (adopted) b 3 JUL 1965

m 23 FEB 1984 Donna Shariene Menison

Divorced 4 1993

a. Jonathan Mark U b 21 SEP 1984

Address - 4120 Swan Station Rd, Sanford, NC 27330
Phone 919-499-6059

② Item Given to RPU 30 NOV 2001 by William
Hilbert Alsbaugh, From News & Record 25 AUG 2001
Greensboro, NC. WNA thinks AMU related to
"Wing-Nut" Travis Michael U.

ALVAH MARK UPCHURCH
SANFORD — Alvah Mark
Upchurch, 36, of 6482 Swann
Station Road, died Friday,
Aug. 24, 2001.

Arrangements are incom-
plete at Bridges-Cameron
Funeral Home.

15 AUG 01 - Cbo NER

"Wing-Nut" and Alvah Mark
must be related!

ALVAH

MARK

U

PG 2

XID-32504

③ NC MARRIAGES- SSEP05- PETERSON- LEE Co

Celia Upchurch	Female	Dave Mcdonald	27 Feb 1910	Lee
Lowney Upchurch	Male	Mattie Mcdonald	14 Nov 1916	Lee
William A Upchurch	Male	Almura Edwards	14 Jan 1920	Lee
Kurley U Upchurch	Male	Sulu Campbell	26 Nov 1925	Lee
Rupert H Upchurch	Male	Hellen Bell	25 Feb 1926	Lee
R B Upchurch	Male	Maude Crews	23 Oct 1928	Lee
R P Upchurch	Male	Minnie Pattishall	31 Aug 1929	Lee
Will Upchurch	Male	Mamie Mcneill	11 Apr 1935	Lee
Jessie M Upchurch	Female	Wm Howard Espey	15 Apr 1936	Lee
Rondo B Upchurch	Male	Nancy J Scoggins	10 Nov 1935	Lee
Winston Upchurch	Male	Clara Esther Brown	18 Feb 1946	Lee
Sarah J Upchurch	Female	Nelson Alex Patterson	30 Sep 1950	Lee
Meta Upchurch	Female	Hamp Beck	5 Mar 1951	Lee
Betty Upchurch	Female	Henry Albert Garner	5 Dec 1952	Lee
Wyatt Gray Upchurch	Male	Mary Frances Garner	6 Feb 1954	Lee
Alvah Melvin Upchurch	Male	Meta Amanda Morgan	16 Jun 1957	Lee
Milton Upchurch	Male	Pauline Marks	23 Oct 1957	Lee
Arliss Lindsay Upchurch	Male	Sidney Ann Epps	14 Jun 1958	Lee
Anita Upchurch	Female	Joseph Reid Spivey	4 Nov 1966	Lee
Mary Lillian Upchurch	Female	John Joseph Bradley	5 Apr 1969	Lee
Arliss Lindsay Upchurch	Male	Nancy Oldham Garner	14 Aug 1971	Lee
Linda Dianne Upchurch	Female	Ronald Eric Vaughn	18 Aug 1973	Lee
Mary Lillian Upchurch	Female	Michael Anthony Barnard	15 Jun 1975	Lee
Claude Upchurch III,	Male	Carolyn Deborah Maxwell	23 Dec 1976	Lee
Vickie Lynn Upchurch	Female	Ronald Scott Gaster	1 Jul 1978	Lee
Linda Fay Upchurch	Female	Henry Lee Johnson	27 May 1980	Lee
Rhonda Lorraine Upchurch	Female	J Carlos Zarate	18 Jan 1984	Lee
Robert Mitchell Upchurch	Male	Lessie Gearldine Millhouse	29 Dec 1984	Lee
Alvah Mark Upchurch	Male	Donna Sharlene Morrison	23 Feb 1984	Lee
Cassandra Ann Upchurch	Female	Stevie Kyle Sellers	1 Apr 1986	Lee

ALVAN MARK U

PG 3

XID-32504

(4) NC BIRTHS - 5 SEP 2005 - PETERSON - LEE CO - PART 55
1967 - 1987 FAT = UPCHURCH

Anthony Delano Upchurch	30 Jul 1967	Male	Lee	Claude Upchurch Jr.	Lillie Inez Brown
Christopher Ray Upchurch	30 Sep 1968	Male	Lee	Ray Mayton Upchurch	Janie Mae Collins
Russell Thomas Upchurch	20 Jan 1969	Male	Lee	Tonny Edward Upchurch Sr.	Katherine Miller
Cynthia Darlene Upchurch	21 May 1971	Female	Lee	Jason Blue Upchurch	Rebecca Ann Trapp
Michael Christopher Upchurch	16 Mar 1972	Male	Lee	Claude Upchurch III,	Carolyn Deborah Maxwell
Robert Lindsay Upchurch	13 Sep 1972	Male	Lee	Arliss Lindsay Upchurch	Nancy Laure Oldham
Randall Blue Upchurch	18 Jun 1973	Male	Lee	Jason Blue Upchurch	Rebecca Ann Trapp
Kimberly Renee Upchurch	3 Mar 1974	Female	Lee		Charlene Upchurch
Cheriss Minnette Upchurch	5 May 1975	Female	Lee	Claude Upchurch III,	Carolyn Deborah Maxwell
Jason Wade Upchurch	5 Feb 1976	Male	Lee	Benjamin Albert Upchurch	Frances Kay Mason
Connie Michelle Upchurch	28 Apr 1977	Female	Lee	Ray Hayton Upchurch	Janie Mae Collins
Jonathon Mark Upchurch	21 Sep 1984	Male	Lee	<u>Alvan Mark Upchurch</u>	Donna Sharlene Morrison
Jermaine Deon Upchurch	1 Oct 1984	Male	Lee		Cassandra Ann Upchurch
Mandi Nichole Upchurch	28 Jan 1987	Female	Lee	Christopher Ray Upchurch	Marsha Ann Freeman

① NC DIVORCE LISTINGS FOR UPCHURCH COUPLES
1958-2004 - COUNTY OF DIVORCE = HARNETT

△ Joffre Upchurch	Louise Upchurch	19 Nov 1962	Harnett
△ Phillip Upchurch	Lorraine Upchurch	28 Jan 1980	Harnett
△ Harold Upchurch	Thelma Upchurch	1 Oct 1974	Harnett
△ Doyle Upchurch	Julia Upchurch	19 May 2003	Harnett
△ John Upchurch	Brenda Upchurch	25 Jun 1971	Harnett
△ Alvah Upchurch	Donna Upchurch	12 Jul 1988	Harnett
△ Donald Upchurch	Glenda Upchurch	21 Mar 1966	Harnett
△ David Upchurch	Johnna Upchurch	31 May 1994	Harnett
△ Lonnie Upchurch	Vivian Upchurch	12 Mar 1984	Harnett
△ Ronnie Upchurch	Nancy Upchurch	3 May 1965	Harnett
△ David Upchurch	Tara Upchurch	28 Aug 2001	Harnett
△ D Upchurch	Tena Upchurch	13 Oct 1993	Harnett
△ Jefferson Upchurch	Eleanor Upchurch	29 Sep 1987	Harnett
△ James Upchurch	Rebecca Upchurch	3 May 1979	Harnett
△ C Upchurch	Dianne Upchurch	12 Jan 2004	Harnett
△ Phillip Upchurch	Pamela Upchurch	16 Aug 1977	Harnett
△ Tonny Upchurch	Jewel Upchurch	16 Mar 1983	Harnett
△ Tonny Upchurch	Bonnie Woolard	23 May 2000	Harnett
△ Robin Upchurch	James Riley	5 Oct 1999	Harnett
△ Grace Upchurch	Rupert Upchurch	15 Jan 1962	Harnett

① NC BIRTHS - 5 SEP 2005 - PETERSON - ORANGE CO

Upchurch	20 Sep 1914	Orange	Wm Alonzo Upchurch
Upchurch	24 Jun 1916	Orange	Alonzo Upchurch
Wiley Alonzo Upchurch	4 Mar 1920	Orange	W Alonzo Upchurch
Upchurch	8 Jun 1923	Orange	Alonzo Upchurch
Harvey Ray Upchurch	17 Dec 1924	Orange	W Lonzo Upchurch
Umstead Upchurch	2 Feb 1927	Orange	Collie Upchurch
Upchurch	13 Jul 1927	Orange	Mangum Upchurch
Mark Sthepherd Upchurch	11 Jun 1954	Orange	Millard Charles Upchurch Sr.
Wyllia Jean Upchurch	17 Jan 1957	Orange	Wiley Lonza Upchurch
Mark Wakefield Upchurch	7 Oct 1957	Orange	Roy Wakefield Upchurch
Melvin Scott Upchurch	25 Feb 1960	Orange	Alvah Melvin Upchurch
Carolyn Louise Upchurch	19 Nov 1960	Orange	Douglas Bernard Upchurch

② See Meter of 22 MAR 1979 Phone Call Mayland C. U to RPH
Alvin Melvin U ↑ ho at home in Fee Co NC,
 mor son of Kurley Ostroge U of Mori/Ruppin
 U Clan. - Ruper U line

③ See Packet 27 APR 1993 Waylon Cline U to RPH
ALVAH MELVIN U ↑ b 10 FEB 1934 md 16 JUN 1957
 Meta Amanda Morgan b 9 MAR 1939. They
 have two adopted sons.
 Address: 4120 Swan Station Rd
 Sanford, NC 27330
 Phone 919-499-6059

④ See Profile of Waylon Cline U - Entg 15 APR 2001
 Waylon called & left a message that his brother
Melvin ↑ would be happy to meet with us on
 our APR 2001 trip to NC. He lives in
 Home: (919) 499-6059

ALVAH MELVIN D

pg2

XIO-3663

⑤ NC BIRTHS - 5 SEP 2005 - PETERSON - LEE CO PART 35
1915 - 1951 FAT-UPCHURCH

Ouida Upchurch	17 Dec 1915	Female	Lee	Carl E Upchurch	Annie Thomas
Upchurch	14 Nov 1917		Lee	Will Upchurch	Carrie McCormack
Upchurch	11 May 1918	Male	Lee	C E Upchurch	Annie K Thomas
Unnamed Upchurch	18 Jun 1920	Male	Lee	Angus Upchurch	Almeria Edwards
Carmetia Upchurch	20 Jan 1922	Female	Lee	Carley E Upchurch	Annie Thomas
Lonnie Willie Evander Upchurch	20 May 1923	Male	Lee	Lonnie Upchurch	Mattie McDonald
Ernest M Upchurch	7 Jul 1924	Male	Lee	O Jackson Upchurch	Clara Bell Myers
Upchurch	22 Oct 1924	Female	Lee	Carley Upchurch	Annie Thomas
Tasker Mc L Upchurch	20 Oct 1925	Male	Lee	Carley Mc Leod Upchurch	Annie Thomas
Ireland Stanfield Upchurch	2 Jun 1926	Male	Lee	Kurley U Upchurch	Elizabeth S Campbell
Mattie E Upchurch	23 Jun 1926	Female	Lee	Lonnie Upchurch	Mattie I McDonald
Emerel ?? Upchurch	11 Dec 1926	Male	Lee	Rupert H Upchurch	Marv H Bell
Doris C Upchurch	28 Jun 1927	Female	Lee	Kurley V Upchurch	Sulu Campbell
Walter Avron Upchurch	30 May 1928	Male	Lee	Lonnie Upchurch	Mattie McDonald
A Buron Upchurch	21 Aug 1929	Male	Lee	Kurley Upchurch	Sulie Campbell
Jesse Upchurch	15 Aug 1930	Male	Lee	Lonnie Upchurch	Mattie McDonald
Waylon Cline Upchurch	23 Jul 1931	Male	Lee	Kurley Ustrage Upchurch	Elizabeth Sulu Campbell
Alvah Melvin Upchurch	10 Feb 1934	Male	Lee	Curley Upchurch	E Sula Campbell
Darcenia Mae Upchurch	13 Aug 1934	Female	Lee	Illegitimate	Lillie Upchurch
Wyatt Gray Upchurch	22 Apr 1935	Male	Lee	K U Upchurch	Sulu Campbell
Roger Clifford Upchurch	21 Dec 1935	Male	Lee	Hudge Upchurch	Mary Melen Bell
Arlis Lindsey Upchurch	30 Mar 1937	Male	Lee	Kurley Upchurch	Sulu Campbell
Henry Lyles Upchurch	11 Oct 1938	Male	Lee	F C Upchurch	Katherine Winfield
Jason Blue Upchurch	2 Mar 1939	Male	Lee	Claude Upchurch	Bethenia Baker
Howard B Upchurch Jr.	14 Aug 1941	Male	Lee	Howard Upchurch, SR	Harriet W Harry
Sandra Upchurch	23 Aug 1942	Female	Lee	E C Upchurch	Mary Alice Kelly
Joe Ann Upchurch	20 Jul 1946	Female	Lee	Frank Upchurch	Alberta Collins
Carver Lee Upchurch	24 Dec 1947	Male	Lee	Winston Upchurch	Clara Esther Brown
Jessie Lee Upchurch	16 May 1948	Male	Lee		Kittie J Upchurch
Tonny Edward Upchurch	12 Nov 1948	Male	Lee	Edward T Upchurch	Ellon Dennis
Linda Ann Upchurch	13 Sep 1949	Female	Lee	Winston Upchurch	Clara E Brown
Brenda Ann Upchurch	23 Feb 1950	Female	Lee	James B Upchurch	Lucy F White
Mary Lillian Upchurch	31 Oct 1950	Female	Lee	Emeral U Upchurch	Betty B Lett
Barbara Jean Upchurch	3 Mar 1951	Female	Lee	Winston Upchurch	Clara Brown
Claude Upchurch III,	16 Sep 1951	Male	Lee	Claude Upchurch Jr.	Lillie Brown

ALVAH

MELVIN

U

PG3

XFD-3663

⑥ NC MARRIAGES- SSEP05- PETERSON- LEE CO

Celia Upchurch	Female	Dave Mcdonald	27 Feb 1910	Lee
Lowney Upchurch	Male	Mattie Mcdonald	14 Nov 1916	Lee
William A Upchurch	Male	Almura Edwards	14 Jan 1920	Lee
Kurley U Upchurch	Male	Sulu Campbell	26 Nov 1925	Lee
Rupert H Upchurch	Male	Hellen Bell	25 Feb 1926	Lee
R B Upchurch	Male	Maude Crews	23 Oct 1928	Lee
R P Upchurch	Male	Minnie Pattishall	31 Aug 1929	Lee
Will Upchurch	Male	Mamie Mcneill	11 Apr 1935	Lee
Jessie M Upchurch	Female	Wm Howard Espey	15 Apr 1936	Lee
Rondo B Upchurch	Male	Nancy J Scoggins	10 Nov 1935	Lee
Winston Upchurch	Male	Clara Esther Brown	18 Feb 1946	Lee
Sarah J Upchurch	Female	Nelson Alex Patterson	30 Sep 1950	Lee
Meta Upchurch	Female	Hamp Beck	5 Mar 1951	Lee
Betty Upchurch	Female	Henry Albert Garner	5 Dec 1952	Lee
Wyatt Gray Upchurch	Male	Mary Frances Garner	6 Feb 1954	Lee
Alvah Melvin Upchurch	Male	Meta Amanda Morgan	16 Jun 1957	Lee
Milton Upchurch	Male	Pauline Marks	23 Oct 1957	Lee
Arliss Lindsay Upchurch	Male	Sidney Ann Epps	14 Jun 1958	Lee
Anita Upchurch	Female	Joseph Reid Spivey	4 Nov 1966	Lee
Mary Lillian Upchurch	Female	John Joseph Bradley	5 Apr 1969	Lee
Arliss Lindsay Upchurch	Male	Nancy Oldham Garner	14 Aug 1971	Lee
Linda Dianne Upchurch	Female	Ronald Eric Vaughn	18 Aug 1973	Lee
Mary Lillian Upchurch	Female	Michael Anthony Barnard	15 Jun 1975	Lee
Claude Upchurch III,	Male	Carolyn Deborah Maxwell	23 Dec 1976	Lee
Vickie Lynn Upchurch	Female	Ronald Scott Gaster	1 Jul 1978	Lee
Linda Fay Upchurch	Female	Henry Lee Johnson	27 May 1980	Lee
Rhonda Lorraine Upchurch	Female	J Carlos Zarate	18 Jan 1984	Lee
Robert Mitchell Upchurch	Male	Lessie Gearldine Millhouse	29 Dec 1984	Lee
Alvah Mark Upchurch	Male	Donna Sharlene Morrison	23 Feb 1984	Lee
Cassandra Ann Upchurch	Female	Stevie Kyle Sellers	1 Apr 1986	Lee

ALVAH MELVIN U

P94

XID-3663

① NC BIRTHS - 5 SEP 2005 - PETERSON - LEE CO PART 4

1952 - 1966

FAT = UPCHURCH

Winfred Rray Upchurch	4 Feb 1952	Male	Lee	Winston Upchurch	Clara E Brown
Linda Dianne Upchurch	21 Sep 1952	Female	Lee	Avron B Upchurch	Mary E Thomas
Karen Sue Upchurch	6 Oct 1952	Female	Lee	Charles A Upchurch	Betty M Patterson
Lucy Gail Upchurch	16 Jan 1953	Female	Lee	James B Upchurch	Lucy F White
Robt Mitchell Upchurch	22 Jul 1953	Male	Lee	Claude Upchurch	Lillie I Brown
Donna Marie Upchurch	7 Oct 1953	Female	Lee	Charles A Upchurch	Betty M Patterson
Phillip Lynn Upchurch	22 Jun 1954	Male	Lee	Edward T Upchurch	Ellen Dennis
Charlene Upchurch	16 Jan 1956	Female	Lee	Chas A Upchurch	Betty M Patterson
James Fletcher Upchurch	20 Apr 1956	Male	Lee		Mary M Upchurch
James Royce Upchurch	6 Sep 1956	Male	Lee	James B Upchurch	Lucy F White
Micheal Anthony Upchurch	26 Nov 1957	Male	Lee		Mary M Upchurch
Lisa Gaye Upchurch	9 Jul 1958	Female	Lee	Alvah Melvin Upchurch	Meta Amanda Morgan
Sharon Arnett Upchurch	31 Dec 1958	Female	Lee	Melvin Jackson Upchurch	Tamer Onetta Washington
Joyce Elaine Upchurch	12 Nov 1959	Female	Lee	Claude Upchurch	Lillie Inez Brown
Brenda Faye Upchurch	31 Oct 1960	Female	Lee	Winston Upchurch	Clara E Brown
Jeffrey Harold Upchurch	26 Feb 1961	Male	Lee	Harold Upchurch	Thelma Cameron
Melvin Reginald Upchurch	25 Apr 1961	Male	Lee	Melvin Jackson Upchurch	Tamer Onetta Washingt
Melanie Lane Upchurch	11 Mar 1962	Female	Lee	Charles Avance Upchurch	Betty Maxine Patterson
David Wayne Upchurch	17 Sep 1962	Male	Lee	Claude Upchurch Jr.	Lilly Inez Brown
Jacqueline Denise Upchurch	30 Mar 1963	Female	Lee	Melvin Jackson Upchurch	Tamer Onetta Upchurch
Linda Fay Upchurch	19 Apr 1963	Female	Lee		Mary Magdalene Upchurch
Paula Gay Upchurch	17 Jul 1963	Female	Lee	Charles Avance Upchurch	Betty Maxine Patterson
Sheila Susan Upchurch	19 Aug 1963	Female	Lee	John Charles Upchurch	Ernestine Manasco
Angela Jeanette Upchurch	23 Jan 1964	Female	Lee	Ray Maynard Upchurch	Faye Jeanette Stone
Melissa Evon Upchurch	2 Mar 1964	Female	Lee	Melvin Jackson Upchurch	Tamer Onetta Washington
Susan Renee Upchurch	19 Jul 1964	Female	Lee	Roy Franklin Upchurch	Bobbie Jean Oquinn
Jason Bernard Upchurch	14 Apr 1965	Male	Lee	Jason Blue Upchurch	Rebecca Ann Trapp
Tonny Edward Upchurch Jr.	8 Jan 1966	Male	Lee	Tonny Edward Upchurch, SR	Katherine Miller
Rhonda Lorraine Upchurch	13 Jan 1966	Female	Lee	Edward Thomas Upchurch	Ellon Dennis
Tina Denise Upchurch	13 Feb 1966	Female	Lee		Barbara Jean Upchurch
Jennifer Lynn Upchurch	12 Mar 1966	Female	Lee	Charles Avance Upchurch	Betty Maxine Patterson
Angela Deloris Upchurch	30 Apr 1966	Female	Lee	Melvin Jackson Upchurch	Tamer Onetta Washington
Cassandra Ann Upchurch	2 Jun 1966	Female	Lee	Jason Blue Upchurch	Rebecca Ann Trapp

① INTERNET RECORDS FOR FAMILY OF SIMS U - RPH 15 JUN 2011

I. MOSES U b 1750 (VA)

1850 CENSUS - NC

CHATHAM CO., LOWER REET

1860 CENSUS - NC

CHATHAM CO., EASTERN

DISTRICT - GROVE PO

△ MD 1772 (?) MARY SIMMS

b 1754 (?) d 1847 (?)

△ A. CALOREY U b 1795

(Franklin Co., NC)

(CLAISE, CLARGY) NM.

△ B. SIMS U b 11 DEC 1808

(Chatham Co., NC)

d APR 1880 (Chatham)

MA (S) 11 DEC 1832

△ (WC, NC) ABIGAIL

OLIVE d 1847

MD (2ND) 1850 (?)

△ MATILDA TEMPLES

△ 1. Parthenia U b 22 SEP 1833

△ 2. QUINETTA U (TWIN) b 27 JUL 1834

△ 3. LUCETTA U (TWIN) b 27 JUL 1834

△ 4. LEWRANNEY U b 29 JUN 1836 (LAURANCE)

△ 5. JAMES HENDERSON U b ABOUT 1838

Name	Age	NC
Sinas Upchurch (SIMS)	1808 42	NC
Parthing Upchurch	1834 16	
Laurance Upchurch	1837 13	
James H Upchurch	1839 11	
Williford Upchurch	1841 9	
Winslow Upchurch	1842 8	
Winship Upchurch	1844 6	
Courtney Upchurch	1846 4	
Alvany Upchurch	1849 1	
Claise Upchurch	1775 55	
Joseph Lawrence	1801 49	
Mossie Upchurch (MOSES)	1750 100	VA
Quinta Upchurch	1835 15	NC
Lucilla Upchurch	1835 15	NC

Name	Age
Sinn Upchurch (SIMS)	1808 52
Matilda Upchurch	1808 52
Willerford Upchurch	1841 19
Winston Upchurch	1843 17
Winship Upchurch	1845 15
Cortnev Upchurch	1841 19
Alvany Upchurch	1849 11
Clargy Upchurch	1800 60
Sally Davis	1837 23
Alfred Waldin	1837 23
John Jeffers	1836 24

1870 CENSUS - NC

CHATHAM CO. NORTH

SIDE PITTSBORO ROAD

Name	Age
Sims Upchurch	1807 63
Matilda Upchurch	1807 63
Courtney Upchurch	1846 24
Alvany Upchurch	1848 22

1840 CENSUS

NC - CHATHAM

CO. - SIMS U

Free White Persons - Males - Under 5:	1	JAMES HENDERSON U.
Free White Persons - Males - 15 thru 19:	1	*
Free White Persons - Males - 30 thru 39:	1	SIMS U
Free White Persons - Males - 40 thru 49:	1	MOSES U
Free White Persons - Females - Under 5:	3	#2, 3, 4
Free White Persons - Females - 5 thru 9:	1	PARTHENIA U
Free White Persons - Females - 10 thru 14:	1	ABIGAIL OLIVE
Free White Persons - Females - 15 thru 19:	1	CALOREY U
Free White Persons - Females - 20 thru 24:	1	MARY SIMMS.

△ 6. WILLIFORD U b APT 1841

△ 7. WINSLOW U b APT 1842 (WINSTON)

△ 8. WINSHIP U b APT 1844

△ 9. COURTNEY U b SEP 1846

△ 10. ALVANIA U b 19 JUL 1848

→ Male born 1821-1825 - UNIDENTIFIED

NOTE - Sons 5-9 died in service of the Confederacy. Only James Henderson U had married. He had issue

NOTE. Sims U supposedly married 23 DEC 1852 (Chatham Co., NC)

△ Talitha Williams had the presence of wife Matilda in 1860 & 1870 census doubtful.

Slaves - Males - Under 10:	1
Slaves - Females - Under 10:	1
Slaves - Females - 24 thru 35:	1
Total - All Persons (Free White, Free Colored, Slaves):	14
Persons Employed in Agriculture:	2
No. White Persons over 20 Who Cannot Read and Write:	4
Free White Persons - Under 20:	6
Free White Persons - 20 thru 49:	3
Total Free White Persons:	11
Total Slaves:	3
Total All Persons - Free White, Free Colored, Slaves:	14

① Telephone Directory
- Fort Worth, TX
1991 - In Ltr
21 AUG 1991
Leu Wayne NMN
Rogers to RPA

UPCHURCH Alveda 5812 Bonanza Dr 76137 - 498-4086
Ann M 681 N Saginaw Blvd 76179 - 232-9187
B J 2108 Crestview Dr 76103 - 531-3339
B L 510 Sussex Dr 76014 - 465-5966
C A 752 Parkview Dr 76028 - 447-1714
Cheryl Denise
314 S Walnut Creek Dr 76063 - 473-0410
Christina 3216 Deen Rd 76106 - 626-6959
Cliff 6204 Pennsylvania Av 76017 - 483-5873
Donald B 109 Fannin Dr 76039 - 267-8540
Donnie - 244-6924
Dwight F 681 N Saginaw Blvd 76179 - 232-9187
E E II 3459 Whittier St 76133 - 926-8358
Earl E 7913 Limerick Ln 76180 - 281-8604
Gwen 4704 Pershing Av 76107 - 377-1605
J 113 Fannin Dr 76039 - 545-7730
J C 4150 Hulen Pl 76107 - 737-0987
J E 213 Chateau Dr 76134 - 551-5258
J F 4820 Almerna Rd 76114 - 626-2227
J Thos 2108 Crestview Dr 76103 - 531-3339
Jack 504 Sunset Ct 76013 - 274-8275
Jason 4206 Oak Country Dr 76017 - 572-2765
Jerry D 400 Glenwood Terr 76053 - 282-5771
Children's Telephone
400 Glenwood Terr 76053 - 282-5778
Jess L 503 Alta Dr 76107 - 731-9100
Jesse L 103 Jay Ln 76028 - 295-7153
Jesse L 225 Oak Ln 76028 - 447-9635
Jesse L 225 Oak Ln 76028 - 447-9703
Jesse L Jr 4500 Dunwick Ln 76109 - 923-5570
Jim 213 Chateau Dr 76134 - 293-1283
John W 117 Oak Tr 76010 - 478-8521
Kenneth J 4728 Collinwood Av 76107 - 737-8686
L B 7161 Latham Dr 76118 - 284-9621

POURCH Liz 6404 Wildwood Cir S 76132 - 346-7602
Lon 6610 Forestview Dr 76016 - 572-6370
M 1600 Ridge Haven Dr 76011 - 460-3204
Mandy 1609 Ann Dossy Ct 76036 - 297-6889
Marc R 1609 Ann Dossy Ct 76036 - 297-2360
Mark 1906 Baywood Ln 76014 - 465-2788
Matthew D 5128 Golden Ln 76123 - 346-8797
Paul 7117 Payte Ln 76180 - 498-3321
Steven 314 S Walnut Creek Dr 76063 - 473-0410
Tracy E 700 Rockledge Dr 76179 - 232-1533
William R 7333 South Ridge Tr 76133 - 294-7174

ALVEDA

4

pg 2

② FROM 1995 CD-ROM

Upchurch Danny
Upchurch Alveda ^T
Upchurch Oleta
Upchurch Mary

5812 Bonanza Dr
8401 N Golder Ave
Pine Hbr

New Waverly
North Richlan
Odessa
Onalaska

TX	77358	409-344-6514
TX	76137	817-498-4086
TX	79764-2335	915-367-8303
TX	77360	409-646-5105

u

[illegible]

ALVEDA UPCHURCH
5812 BONANZA DR
NORTH RICHLAND, TX 76137

I will be glad to check my files on how you fit into the family and give you a report if you will fill in the enclosed chart as best you can and send it to me.

[ROBERT PHILLIP UPCHURCH]

ALVEN

ALVEN

U

① TEXAS BIRTH INDEX - PER C. J. PETERSON, JR 18 JUL 2005
1903 - 1999

Name	Birth Date	Gender	Birth County	Father's Name	Mother's Name
Alvin Junior Hodges	21 Aug 1931	Male	Dallas	A A Hodges	Alvira Upchurch
Kenneth Addison Hodges	13 Dec 1933	Male	Dallas	A A Hodges	Alven Upchurch
Lloyd Howard Hodges	30 Dec 1935	Male	Dallas	Alvin Addison Hodges	Alvern Upchurch

[UNABLE TO ESTABLISH CORRECT NAME - CROSS FILE UNDER ALL 3] 2

ALVERN

ALVERN

U

① TEXAS BIRTH INDEX - PER C. J. PETERSON, JR 18 JUL 2005
1903 - 1997

Name	Birth Date	Gender	Birth County	Father's Name	Mother's Name
Alvin Junior Hodges	21 Aug 1931	Male	Dallas	A A Hodges	Alvira Upchurch
Kenneth Addison Hodges	13 Dec 1933	Male	Dallas	A A Hodges	Alven Upchurch
Lloyd Howard Hodges	30 Dec 1935	Male	Dallas	Alvin Addison Hodges	<u>Alvern Upchurch</u>

[UNABLE TO ESTABLISH CORRECT NAME - CROSS FILE UNDER ALL 3]

ALVIRA

ALVIRA

U

① TEXAS BIRTH INDEX - PER C. J. PETERSON, JR 18 JUL 2005
1903 - 1999

Name	Birth Date	Gender	Birth County	Father's Name	Mother's Name
Alvin Junior Hodges	21 Aug 1931	Male	Dallas	A A Hodges	Alvira Upchurch
Kenneth Addison Hodges	13 Dec 1933	Male	Dallas	A A Hodges	Alven Upchurch
Lloyd Howard Hodges	30 Dec 1935	Male	Dallas	Alvin Addison Hodges	Alvern Upchurch

[UNABLE TO ESTABLISH CORRECT NAME - CROSS FILE UNDER ALL 3] 2

① NC MARRIAGES-5 SEP 05-PETERSON-PASQUOTANK CO

Alvis Gerald Upchurch	Male	Theresa Pierson	1951	Pasquotank
Janet Myrleen Upchurch	Female	Douglas Lindley Guy	1960	Pasquotank
Edward Bernard Upchurch	Male	Ann Elizabeth Browing	1970	Pasquotank
Ruth Ellen Upchurch	Female	Raymond Brown Martin Sr.	1973	Pasquotank
Blakey Roy Upchurch	Male	Freda Anne Howard	1974	Pasquotank
Ronnie Wayne Upchurch	Male	Jane Elizabeth Fuller	1981	Pasquotank
Mark Ray Upchurch	Male	Susan Marie Latini	1982	Pasquotank

② TEXAS BIRTH INDEX - PER C. J. PETERSON, JR 18 JUL 2005
1903 - 1999

Name	Birth Date	Gender	Birth County	Father's Name	Mother's Name
Barbara Gail Upchurch	24-Jul-57	Female	Bexar	Alvis G Upchurch	Theresa Pierson

③ See Ltr 6 MAY 1982 Jesse Charles U & RQ4

Alvis Gerald U b 17 JAN 1929 is son of Jesse Allen U,
 Jr of Joseph Arden U & ggr of John U b 1840-1850 (TN)
 [LAMBROSE]

④ See Ltr 23 MAY 1982 Jesse Charles U & RQ4

Alvis Gerald U was in Newport News, VA

ALVIS GERALD 4 = ②

RPU Phone conversation in Denver Co, 8 MAR 82 A. Lutz (AL) Gerald

303-237-8139

② = ② = Lived here since 1966 515 Everett St Denver, CO 80226

U b 17 JAN 1927 Sayre, OK 25 MAR 1951 NMN md Theresa Pierson Erick

F = A Jess Allan U → d 1958 (Gould, OK) (Burr Haller, OK) b Marshall AR 1895

G F = Joe U → d ca 1927 md Sarah Durdledge moved to Clarksville TX about 1900 [JOSEPH ALDEN U] U maybe TN.

After 1927 migrated among children d in Paris, TX not sure where buried

② Has Under in OK

A Lee → [LEE ROYAL U] md Bell

① Thomas U (Woodward, OK) Dorothy U

B Louis Preston U md Nora Ellis

C [LEWIS PRESTON U] U [CHESTER LEONARD U] U

Leonard U died Paris, TX 2 yrs ago

D - An Aunt older than Jess Allan U

② B & Siri

① Jesse Charles U - lived OK City

md Lorene - ① child Randall U lived OK City

② Leo Wayne U - Minden LA

md Pat - Has 2 boys - still young & at home

③ Sir Rachel U - md Gene Rice [RACHEL OPAN U] U divorced. No issue.

A Lutz will write his Uncle Lee & Louis

Alvis was in AF 20 yrs, then worked for United, Now works for State

He asked me to send him info

His wife was on the phone part of the time

They did get info earlier - a month ago.

ALVIS GERALD U

14 MAR 1982

MR ALVIS G. UPCHURCH
515 EVERETT ST
DENVER, CO 80226

Dear Al,

I enjoyed our brief chat over the phone when I was in Denver on 8 MAR 82. Since returning home I have checked my files and cannot look up any of the names you gave me to other Upchurches. With some additional work this should be possible. As I recall you were going to write to your Under Sec and Lawr to see if they can help. Please let me know anything you learn. If possible we need to know the full name of your GF Joe Upchurch, his birth date & place, names of any of his brothers or sisters and if possible their fathers. Any other details you can obtain such as full names of spouses, birth, death & marriage dates for your line would be most helpful.

Enclosed herewith are order blanks for Upchurch Bulletin. I hope you will be interested and will subscribe. Please send copies to others and let me know if you need more.

Sincerely yours
Phil Upchurch

[ROBERT PHILLIP UPCHURCH]

- ① See It 10 DEC 1980 Emma Louie U & RPH [Alworthy U = D/O
Clyde Emmett U, Sr
Moses U/Whitney
U Subden
Bennett
A. U
Lent
CS 8]
- "When I was in Pease College in Raleigh ---
--- there was another student from Raeford
named Alworthy Upchurch. She was a
very talented art student. Mrs West was
unable to learn anything about her.
of course, all of us would be in our
late fifties, early sixties ---."

- ② See Pg 21 of West 15 MAR 1979 It & RPH

Alworthy U b 26 JUL 1919 in ^{dan} Raeford of Clyde
Emmett U b 5 MAR 1894 of Moses/Whitney
U Clan [Note: In view of ① above and
fact that Alworthy's mother in ② was b
in Raeford NC I conclude Alworthy U =
a female - RPH]

- ③ See It 20 AUG 1986 Thomas Benton U, Jr & RPH

Alworthy U b Raeford, NC md 14 AUG 1942
Thomas Auman Caulk b 25 MAY 1916 (Ellerbe,
NC). Alworthy U had 2 children.

- ④ The Clegg of Old Chatham by W. Harold Broughton

For AU this reference uses the spelling ALSWORTH
[but ALWORTHY seems to be correct - RPH] and
that she md Thomas Auman CAULK [but
CAULK seems to be the correct spelling
based on other inputs - RPH]

⑤ See Reunion File - Thomas Benton U, Sr
 I. Clyde Emmett U, Sr. of Old Man U/Whitney U Saluda.

A. Alworthy U and Tom Caulk [The Goose Root,
 Box 115, Aldie, VA 22001]

1. Thomas Worthing Caulk "Tommy" and Susan —
 [Marketing & Sales Mgr. Fort Magruder, Inc.
 P.O. Box KE, Williamsburg, VA 23187]

a. Christy Caulk

2. Candeeda Caulk "Candi" [4938 Sangazit Ln
 Annandale, VA 22003]

B. Elsie Johnson U and Robert Samuel McCLESKEY
 (vs McCLOSKEY?) "Mac" [2934 Kinnaman Rd,
 Winston Salem, NC 27104]

1. Alice Elizabeth McCleskey and Hank Masone
 [860 Nightingale, Rock Hill, SC 29732]

a. Rob Masone

b. Amanda Masone

c. Sam Masone

C. Thomas Joseph U "Joe" [711 North Main St, Rufford, NC 28776]

1. Ann Summell U (M.D.) and Dr Richard Godfrey
 [100 Lygane Court, Garner, NC 27529]

a. Mark Godfrey

b. Leah Godfrey

2. Dwan Summell U and Dr Harry Turner
 [1712 Crescent Drive, Elizabeth City, NC, 27909]

a. Michael Turner

b. Sarah Marie Turner

(B) FROM BIOFILE OF ALAN MARSHALL MCGEE, JR - ENTRY 18 OCT 2000

I. Mose U - Howd of Alan

R. Whitney U

1. Bennett A. U

a. Thomas Benton U, Sr

i. Clyde Emmett U, Sr.

(I) CLYDE EMMETT U, JR (Rm. Raeford, NC) md(1) LORENNA LOVE FALLS
b 11 MAR 1916 d 10 FEB 2002 (Pinehurst, NC) (Bm - AS HVS) D/O
WILLIAM FALLS & IVA PURSLEY [GEU, JR adopted the two children
of his 1st cousin Mollie Johnson (Cameron) Tuttle]

(A) DEANE CAMERON TUTTLE U b Gastonia, NC md 21 DEC 1974

(Raeford, NC) RODNEY ALVEN GUTHRIE b 22 SEP 1952

(Sebring, FL) S/O JAMES GUTHRIE & RUBY MORGAN

(1) MOLLIE CAMERON GUTHRIE b 1 OCT 1979 (Lumberton - Salem, NC)

md 29 JUL 2006 (Clemmons, NC) MATTHEW RYAN MAYSE

b 17 AUG 1980 (Burlington, NC)

(2) EMILIE ALBERTON GUTHRIE b 26 OCT 1983 (Fayetteville, NC)

(B) DAVID TUTTLE U b Gastonia, NC md 1 APR 1977 (Raeford, NC) SHARON

LYNN IVEY b 1 APR 1955 (Lumberton, NC) d 21 FEB 2004

(Pinehurst, NC) (Bm - Pinehurst, NC) D/O RICHARD IVEY

(1) SARAH KATHERINE U b 9 APR 1981 (Lumberton, NC)

(2) ELIZABETH ANN U b 18 APR 1983 (Lumberton, NC)

(C) CLYDE EMMETT U, III b 20 OCT 1956 (Pinehurst, NC) md 22 NOV 1986

(Ocean City, MD) ISABELLA BELTRAN "ESA" b 11 NOV 1957 (Balti-
more, MD). [This appears to be a 2nd mfg - RPA]

(1) TRAVIS EMMETT U b 18 MAY 1989 (Miami, FL)

(2) CROFT U b 5 OCT 1992 (Key West, FL)

(3) EMMA U b 25 SEP 1998 (Miami, FL)

(II) ALWORTHY U md (Raeford, NC) THOMAS AUMAN CAULK b. d 4 DEC 1994
(Fairfax, VA) (Bm - Episcopal Cm., Middleburg, VA) S/O THOMAS CAULK
& MARY CHARLES

(A) THOMAS WORTHY CAULK "TOMMY" b 17 AUG 1945 (Washington, DC)

md (1) SUSAN WRIGHT b NOV 1947 (Washington, DC) - They met on Marco
Island, FL

(B) CANDIDA CAULK "CANDIE" b 8 NOV 1947

⑦

OBITUARY DOWNLOADED BY JENNA LANE U FOR RPU

Paper: News & Observer, The (Raleigh, NC)
 Deceased: THOMAS J. UPCHURCH RAEFORD
 Date: June 4, 1997

- Mr. Thomas Joseph Upchurch, 70, died Monday after- noon in Elizabeth City, N.C. [d 23 JUN 1997]

Mr. Upchurch was a member of the Raeford United Methodist Church, where he was past president of the Bob Lewis Bible Class, the Methodist Men and also a longtime member of the Chancel Choir. He graduated from North Carolina State College, served in the US Navy, World War II; a member of the Raeford Volun- teer Fire Department for over forty (40) years; worked as a crop insur- ance adjuster in this region; and was mayor pro-tem for the City of Rae- ford where he has served since 1981.

Funeral service will be 11 a.m.

Thursday morning at the Raeford United Methodist Church by Rever- end Carson Tyson. Burial will be in Raeford Cemetery. Mr. Upchurch was a beloved husband and father.

He is survived by his wife, Dwan S.

Upchurch; two daughters, Dr. Ann Godfrey and her husband, Dr. Rich- ard Godfrey of Garner, Dwan U.

Turner and her husband, Dr. Harold Turner of Elizabeth City; two sis- ters, Elsie McCleskey of Winston- Salem, Alworthy Caulk of Aldie, Va.

five grandchildren.

Contributions may be made to Rae- ford United Methodist Church, Bob Lewis Bible Class, P.O. Box 662, Raeford, NC 28376.

The family will be at Crumpler Funeral Home Wednesday evening between the hours of 7-9 p.m.

Section: Obit

Page: B6

Copyright (c) 1997 The News and Observer

I - - 4

Δ A. Thomas Joseph U

md () DWAN S —

Δ 1. Ann U, M.D

Δ md () Richard Godfrey

Δ 2. Dwan U

Δ md () Harold Turner, M.D

Δ B. Elsie U

md () — McCleskey

Δ C. Alworthy U

md () — CAULK

- (8) Item in Email 5 MAY 2013 Robert Freddie Barrs, Jr. ED RPH
From the Washington Post Washington, DC 5 MAY 2013

CAULK

ALWORTHY UPCHURCH CAULK (Age 93)

Of Aldie, VA died suddenly on April 29, 2013. Loving wife of the late Thomas A. Caulk. Devoted mother of Candida Caulk, Vienna, VA and Thomas W. (Susan) Caulk, Tryon, NC. Also survived by a dear sister, Elsie U. McCleskey, Winston Salem, NC and numerous family members and friends. Memorial services will be held Wednesday, May 8, 2013 at 2 p.m. at the Church of our Redeemer, Aldie, VA. In lieu of flowers, donations may be made to the Church of Our Redeemer or Aldie Volunteer Fire Department, Aldie, VA.

- ① See Ltr 6 JAN 2001 Betty June Brown & RPH - Betty provides pictures of St John's Cemetery, Lilleydale, Clay Co, TN taken OCT 2000 as follows:

1. Headstone - UPCHURCH

Herman Elmo U 3 SEP 1884
- 19 FEB 1980 "Gone but not forgotten"
married 6 SEP 1919
Willie Jean U (nee WILBORN)
31 AUG 1893 - 11 JAN 1981 "She
was the sunshine of our home"

Disposition of Pictures

Placed in Biogfile
of Herman Elmo U
Crossreferenced in
Biogfile of nee
Willie Jean Wilborn

2. Headstone -

a. William T. U 14 JUN 1848 - 28 SEP 1907
(3 shots of same)

b. Broader shot showing matching
stones of William T. U & wife
separated by about 10 feet
with stone of #3 nearby

c. Sarah E. U (nee EDENS) 25 AUG
1852 - 30 MAR 1920 (wife of 2a)

Placed in Biogfile
of William T. U

Placed in Biogfile
of nee Sarah
E. Edens

3. ALYENE ↑, dau of Mr & Mrs. H.E. U
26 JUN 1920 - 7 APR 1935 "Sleep on
Sweet Alyene and take thy rest.
God called the homere. He thought
it best"

Placed in Biogfile
of Alyene U ↑

I. Herman Elmo U of the
George U / Shadrach U
Subclan - George U line
A. Alyene U ↑

ALYENE

u

pg 2

① continued (photo)



ALYMER U

- ① See Ltr Rec'd 1 MAR 82 Ethel Upchurch Creditors to RPY
Ethel age 78 of Albany, KY is searching for
her cousin Alymer U age ca 78. Michael Enley's
files do not contain ~~any~~ reference to Alymer
or Ethel. Write her asking for more info - RPY
- ② Note that Alymer U is the spelling used by Ethel U
but that Morgan (29, pg 112) uses Aymer U

① see chart rec'd X MAY 1981 by RPH from Jessie Leona Lee
 Alyson Gay U b 9 FEB 1972 (Nacogdoches, Nacogdoches
 Co, TX) is dau of Jimmy Lee U & gd of Mack Pershing
 U of the former U IV / Barnwell U subclass.
 - Mares U Line - James William U, Sr

② see ltr 14 JAN 1995 Jessie Leona Lee to RPH

AGU and Justin Lynn Swidersky b 29 JUL 1971
 (Gwinnett Co, GA)

③ see ltr 27 MAR 1995 Jessie Leona Lee to RPH

Alyson and 17 DEC 1994 (First Baptist Church,
 Tomball, Harris Co, TX) Justin Lynn Swidersky
 b Deluth, Gwinnett Co, GA. Alyson is working on
 her Master's in Education at Texas A & M. Justin
 and Ashley will both finish in DEC 1995
 from Texas A & M. Ashley & Alyson are sisters
 Their mother, Carol, teaches 6th grade in Tomball, TX

④ TEXAS BIRTH INDEX - PER C. J. PETERSON, JR. 18 JUL 2005
 1903 - 1999

Name	Birth Date	Gender	Birth County	Father's Name	Mother's Name
<u>Alyson Gay Upchurch</u>	9-Feb-72	Female	Nacogdoches	Jimmy Lee Upchurch	Carol Ann Gates

⑤ TX mg

172799	SWIDERSKY JUSTIN L	23	UPCHURCH ALYSON G	22	12/17/1994	BRAZOS
--------	-----------------------	----	----------------------	----	------------	--------

- ① See ltr 6 MAY 1982 Jesse Charles U to RPH
 Allie U (f) b 1894 d 1966 - 1st - Moore
 2nd - Cater
 Allie is dau of Joseph Alden U & gd of John
 U b 1840 - 1850 (TN) → [SHOULD BE JOSEPH AMBROSE U - RPH]
- ② See ltr 26 JUL 1982 Jesse Charles U to RPH
 Allie U = Alzada Elizabeth U b 4 JUN 1893 (Marble,
 Madison Co, AR) d 1966. Bur DeKalb - Bonnie Co,
 TX 1st 1912 - Walter Moore d ca 1935 2nd
 2nd ^{ca 1939} Jap Cater
- ③ See Biofile of Irene Moore for ltr 12 APR 1989 to Dorothy Nell U
Alzada Elizabeth U b 4 JUN 1893 (Paris, Lamar Co, TX)
 d 12 APR 1966 (Bur - Anney Cemetery, Anney, TX). 1st
 5 JAN 1913 William Walter Moore of Anney, TX. He was
 b 4 MAY 1883 ANNONA, TX d 1 SEP 1930 (Bur - AS WIF).
 AEU 1st and 2nd DEC 1939 (Beech St. Baptist Church,
 Texarkana Albert Jasper Shelton of Hooks, TX. He
 d MAR 1973 (Bur - Pulaski Cem, near New Boston, TX).
 AEU had fine children all by her first husband.
 "Mother [AEU] talked about her Aunt Lucy
 [LOUETTA?], Aunt Mary, Aunt Viney [LAVINA] and
 Aunt Cissy - Nancy Beadema Mary Parilee Elizabeths.
 Mother, Leonard and Margarie [MARGARET] were
 born at Reno, TX.
- ④ See ltr 20 MAR 1989 Opal Irene Moore to RPH
AEU b Reno, Lamar Co, TX d Clarksville, Red River Co, TX but
 her home was DeKalb, TX and 6 JAN 1913 (Anney, TX) William
 Walter Moore and 2nd ca 3rd week DEC 1939 (Texarkana, TX)