

REDDEN

PERRY

○ Input from Miley Albert Perry 28 MAY 2012

△ Benjamin Perry, FAT of Wilson, had 40 acres which was sold 1836[?] - henceforth the family seemed to own no land

△ Redden Perry bought 100 acres in Wake Co & later the 40 A in Anson & then operated the store in Raleigh. Mark was in a leadership to believe Redden bought & improved farms & sold them

REDDEN

PERRY

△ DRURY DENTON CEMETERY - FRANKLIN CO, NC
INSPECTED BY RPA & MILEY ALBERT PERRY 28 MAY 2012

△ About 20 labeled stones - About 30⁺ field stones
(MONIE HAS INVENTORISED) [ALSO] Preliminary visit on 24 MAY 2012 with
Selected Stones Simon Rogers & Stacy Driver

△ JONAS DENTON b 4 MAY 1857 - d 28 FEB 1928

△ BRO OF MANCY DENTON w/o REDDEN PERRY

△ DGF OF LISA DRIVER - single [Pamela Cooper] [P/O] [STALE]

△ Ida Wellington 2 APR 1867 - 14 MAY 1939
w/o JONAS

△ WILEY T. GEANES 22 SEP 1893 - 15 FEB 1975

△ N/O ZELMA CHAMPION 18 APR 1894 - 12 JUL 1946

Cemetery site also

△ JACK PERRY - Hank made stone

△ Henry Langston 1891 - 27 NOV 1948

△ N/O Pathe jeans 4 JUL 1900 - 3 JUN 1957

NOTES MADE
AT THE
CEMETERY

LOCATION

In Harris TWP in FC, NC on DARIUS PEARCE RD
turn south onto Mitchell Stone RA. The just
after Richmond (go ^A right) you come to
Denton Cem on the right = X

Mank thinks ^(100 A) Drury Denton b Abt 1790 & Abt 1857 owned
the land where this cem is, lived all his life
here and is probably buried here in an unmarked
grave. Mank thinks ^A Cynthia Denton [w/o of Mancy
Helen Denton w/o Redden Perry] also lived all her life here
and is probably buried here. - Less than 2 miles S of U Land

Y = UPCHURCH LAND

NOTE: REDDEN & MANCY were
parents of MILEY PERRY
who mtd BESSIE ESTILLIE U
D/O BARTLEY JEFFERSON of
the Nathan U, I / Gilled
U Subdan. RPA 185 JUN
2012

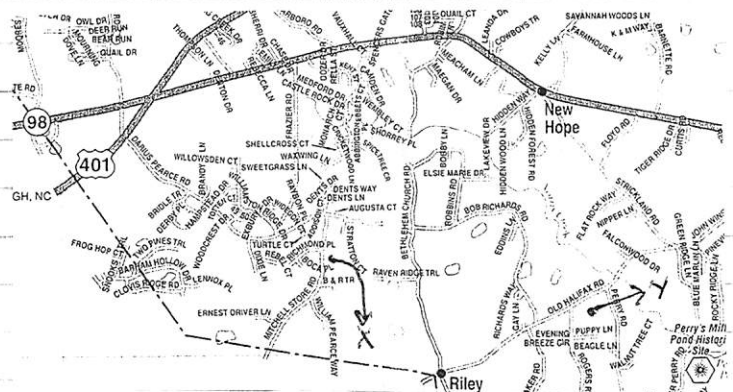

REDDEN

PERRY

EXCERPT FROM: FRANKLIN COUNTY HERITAGE N.C. VOL II
 2011 - ITEM EXCERPTED AND DISPOSITION - 24 DEC 2011-RPU
 : 600 ARTICLE; PG 196

600 NATHANIEL PERRY

Nathaniel Perry was one of the 7 brothers who came from Virginia (probably Brunswick County) into old Granville County NC by 1752 when he was first listed in Granville County tax records a 1 tith (meaning he was over 21 years old). He was the second eldest of the brothers, William being the eldest. (The parents of the 7 Perry brothers are not proven; it is unlikely that Phillip Perry was the father as

Nathaniel Perry married, but his wife's name is not proven. Although tradition has it that his wife was Rebecca, she is not named in his will, and Rebecca Perry outlived Nathaniel; it is likely she was a daughter, not his wife.

Nathaniel also had children that were not named in his will (written 8/25/1790 and probated in September Court 1790). The tax records and his will prove that he had at least the following children: Isham or Isom, Ephraim, Simon, Sarah (married a Taylor), Drury, and Mary (married Thomas Sanders). (Note the 1790 census records are off slightly on the ages of the children in relation to the tax records.) Nathaniel died in 1790 leaving a will and naming sons Ephraim and Drury as co-executors. Isham and Simon are not named in the will, but that frequently happened when the testator had already given that child his portion of the estate, usually at marriage. Simon (and probably his brother, Isham) had their own Franklin Co. household on the 1790 census. (Note: interactions with the Sanders family occurred only with brother Nathaniel Perry's family and help distinguish between Perry brothers descendants.) Nathaniel's 1790 cen-

sus record shows 3 males under 16 in his household. The author and researcher of this article believes two of these sons were James Perry and Nathaniel Perry, both of whom moved into Little River District of Wake Co. but retained their Franklin Co. land until their deaths.

It is extremely likely that Isham or Simon or both had children before their death. Simon obtained land in 1786 (100 acres from the state of NC) on the waters of Cypress Creek. He also is listed in the 1790 census, but then we cannot find any additional records of him. The author and researcher of this article believes he was the father of Benjamin Perry, below.

Benjamin Perry was born about 1778 probably in Bute County as Franklin was formed the following year. He married Nancy _____ (surname unknown), and they bought 40 acres of land May 28, 1803, from James Perry (of Franklin Co. and Wake Co.). Benjamin and Nancy had the following children: Elizabeth, Abraham, Wilson, Isham, Kimbrough, and Lloyd Bryant. In 1817, Nancy starts paying the taxes on the land, most likely indicating that Benjamin had died (he does not show up in records again after this date). Wilson later begins paying the taxes on this land; October 16, 1843, all the children sold this land to Ephraim Perry, son of James (from whom Benjamin had bought the land).

Descendants of this family had extensive interactions with James Perry of Franklin Co. and Little River District Wake County and Nathaniel Perry.

Wilson was born about 1814. He married Amanda Carter, January 10, 1837, in Franklin Co. Their children were Mitian, Jane, Pennina, Burrell, Redden, Green, and John. Redden was born, June 22, 1852, in Franklin Co. He married Nancy Helen Denton, July 22, 1875, in Franklin Co. at her mother's house (Cynthia Denton). Redden's and Nancy's children were Miley, Roxanna, Festus, Martha Rae, and Louisa. Miley was born, May 7, 1876 on a farm owned by his father, Redden. This farm was located in Neuse Township, Wake County. After several moves to different farms they settled on a small farm in Saint Mary's Township, in Auburn, N.C. In about 1900, Miley moved to the Swift Creek area of Wake County renting a 169 acre farm. The following year he purchased this farm. He then met and married Bessie Estille Upchurch (daughter of Bartley Jefferson Upchurch and Aurora Olanda Ray) on December 19, 1900 in Wake County. (Note: Bartley Jefferson Upchurch and Aurora Ray married in northern Wake County but moved in 1870 to Swift Creek Township, Wake County.) In later years, he bought two more farms. Miley was diversified in his farming operation, cotton being his main crop.

The children of Miley and Bessie were: Clyde Mancy, Alton Owen, Percy Barrett, Lena Upchurch and Frances Lane. Alton Owen Perry was my father. He was born July 17, 1904. He married Anne Elizabeth Bryan, November 26, 1942. He was a cotton buyer for L.M. Parker and Company and a dairy farmer until his death on July 2, 1982. I married Nancy Belle Allison: we have two children, Allison Banks and Alton Owen Perry, III.

Submitted by: Miley A. (Monk) Perry, Raleigh, NC 27603;
 Researched by: Carla Tate
 Sources: Federal Census, NC Dept. of Archives, and Personal Knowledge



Redden Perry, 6-22-1852 to 4-9-1924, Franklin Co., NC

none of the children named children or grandchildren Philip.) By 1759, he was listed in these tax records with his son, Isom, who had to be over 21 to be listed. Later records indicate that Nathaniel was born before 1721. In 1760, he purchased 200 acres in present-day Franklin County on Crooked Creek. (When all the 7 brothers bought their original land in present-day Franklin County all the land touched each other except possibly Joshua's, whose land was in the northeast corner of the county.)



Miley Perry, 5-7-1876 to 9-29-1929, Wake Co., NC

COPY TO:

△ PERRY FAMILY

△ NATHANIEL PERRY - 1 OF 7 BROTHERS

△ REDDEN PERRY

△ MILEY PERRY

△ BESSIE ESTILLE U

△ MILEY ALBERT PERRY

□
 △
 □
 □

REDDEN

PERRY

○ From Perry Family - Entry 16 MAY 2009 - This is work of MONK PERRY and the extract below shows his Perry ancestry

△ I. Nathaniel Perry b Abt 1728 (?) & 25 AVE 1790 [1 of 7 Brothers]

△ m d (?) Mary Rebecca Offutt d 17 FEB 1794 (Franklin Co, NC)

△ A. Simon Perry b Before 1745
m d (?) - - -

△ i. Benjamin Perry b Abt 1778
m d (?) Nancy - - b - d Apr 1830

△ a. Wilson Perry b Abt 1814 (Franklin Co, NC) d Bef 1860

△ m d 10 JAN 1837 (?) Amanda Carter b 1821 (?)
d 1890 (Franklin Co, NC)

△ i. Redden Perry b 22 JUN 1850 or 1852 (Franklin Co, NC)
d 9 APR 1929 (605 Smithfield St, Raleigh, NC)

△ m d 22 JUL 1875 (?) Mary Helen Denton
b 12 SEP 1856 (Franklin Co, NC) d 27 AVE 1935
(Auburn, Wake Co, NC)

△ (F) Miley Perry b 7 MAY 1876 (Franklin Co, NC)
d 29 SEP 1929 (Wake Co, NC)

△ m d 19 DEC 1900 (?) Bessie Estelle Upham
b 18 MAY 1872 (Wake Co, NC) d 9 NOV 1962

△ (A) Alton Owen Perry

△ (1) Miley Albert Perry b 6 JUN 1945 (Wake Co, NC) "MONK"

REDIN

PERRY

○ Excerpt of Marriage Record for MILEY NMN PERRY and BESSIE ESTILLE U - Item given to RPU by their grandson Miley Albert Perry "MONK" on 20 MAY 2008 (Full copy filed with Bessie Estille Upchurch)

△ On 19 DEC 1900 J. F. REDFORD applied to the Register of Deeds in Wake Co, NC for the authorization of marriage for:

- △ MILEY PERRY age 24 of Raleigh, NC [MILEY NMN PERRY]
- △ S/O REDIN PERRY of Auburn, NC - living
- △ and M. H. PERRY of Auburn, N.C. - living [MANCY HELEN DEVON]
- △ to B. E. UPCHURCH, age 28 of Raleigh, NC [BESSIE ESTILLE U]
- △ D/O B. J. U of Raleigh, NC - living [BARTLEY JEFFERSON U]
- △ and A. O. U of Raleigh, NC - living [AURORA O. RAY]
- △ W. H. HOOD, Register of Deeds signed the License with J. F. REDFORD declaring that there was no impediment to the marriage

There was a Return to the Register of Deeds as follows:

△ — MARTIN [JAMES LEE MARTIN, SR], a
messenger Baptist Minister united in matrimony
Miley Perry and B. E. Upchurch on 19 DEC 1900
in Summit Creek Township, Wake County, NC -
witnesses:

- △ R. E. L. YATES [ROBERT E. LEE YATES]
 - △ A. F. TAYLOR [ALBERT FORD TAYLOR]
 - △ D. C. SMITH [DAVID COLUMBUS SMITH]
- all of Raleigh, NC
at the Residence of B. J. UPCHURCH

REDDING

PERRY

CASINE CEMETERY - SOUTH OF LOUDSBURG, NC
FRANKLEN CO, NC. IN LTR 12 SEP 2007
MILEY ALBERT PERRY TO RPU

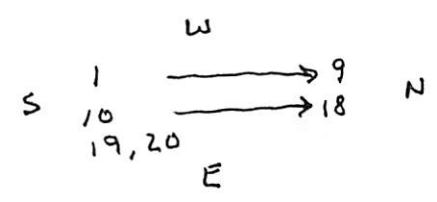

- 1 UNKNOWN
- 2 Δ MARCIA B. PERRY B. MAY 11, 1864 D. Feb 16 1869
- 3 Δ THOMAS M. PERRY B. Feb 18, 1850 D. Nov. 19 1863
- 4 Δ ELIZA H. PERRY B. MAY 10 1863 D. JUNE 12 1863
- 5 Δ WILLIE PERRY B. MARCH 19 1848 D JUNE 1 1849
- ^{s/o} #8 6 Δ BENNETT PERRY B. Aug. 1 1790 D. July 17 1848
- ^{s/o} #8 7 Δ HENRY PERRY B. JUNE 2 1799 D. Aug. 14 1845
- ^{BURIAL #1} #8 Δ JEREMIAH PERRY B. April 1761 D. Oct. 17 1838
- ^{s/o} #8 9 Δ TEMPERANCE B. PERRY B NOV 1767 D. JUNE 09 1850
- ^{s/o} #12 10 Δ JEREMIAH PERRY B. Nov. 13 1841 D MAR. 16 1895
- 11 Δ MARTHA LEAH PERRY wife of □ DR. A.S. PERRY B. MAY 2 1819 D. Dec 7, 1892
- ^{s/o} #8 12 Δ ALGERNON S. PERRY B. Nov 26, 1809 D JAN 26 1873
- ^{s/o} #8 13 Δ WILLIE PERRY B. JAN. 25, 1793 D. NOV 17 1865
- 14 Δ LEONIDAS W. NEAL No dates
- ^{s/o} #8 15 Δ Redding PERRY B. Dec. 5 1795 D. Aug 12 1852
- 16 Δ HERBERT NEAL Son of □ JAMES H & ELIZABETH T. YARBOROUGH B. Feb 6 1853 D. July 18, 1855
- 17 Δ ELIZABETH TEMPERANCE wife of. Δ JAMES H. YARBOROUGH B Nov. 4 1830 D. April 10 1855
- ^{s/o} #8 18 Δ CHLOE G NEAL B. JUNE 30, 1803 D. Oct 14, 1851
- ^{s/o} #8 19 Δ STELLA PERRY Daug. of □ A.S. & □ M.L. PERRY B. Oct. 26 1839 D. JAN. 28, 1908
- 20 Δ BENNETT B. PERRY B, Oct 1845 D. MAR. 1882

REDDEN

PERRY

○ Will of [△]Amanda Perry 31 DEC 1889 (Franklin Co, NC)
Verified in Court 8 MAY 1890 - Item in Ltr 12 SEP 2007
w/ Miley Albert Perry to RPL. These documents plus input
from Monk by phone on 22 SEP 2007 reveal the following:

Amanda gives a small amount of money to her 3
oldest sons: [△]BURRELL PERRY, [△]MARTIN PERRY & [△]REDDEN PERRY
[Redden in F/O Miley Perry, GF/O Alton Owen Perry & GEF of Monk]

She gives 10 Acres a house to youngest son [△]JOHN PERRY
and 40 Acres to son [△]GREEN PERRY for taking care of her for
rest of her life. Her daughters are not mentioned & Monk
thinks they had died earlier. The girls were older than the
boys & names were [△]JANE PERRY, [△]PENNINA PERRY and
[△]MIDEN/MITIAN PERRY. The later md [△]CURTIS HODGE and their
dan [△]ALICE HODGE is mentioned in the will. Two of
the boys married DENTON sisters. The marriage certificates
for the boys did not reveal a father but my cert for
MIDEN reports her father as [△]Wilson PERRY. The W.W. PERRY,
Executor of the will is the 5/0 [△]ALISON PERRY who was
Bondswoman for mg of WILSON PERRY & [△]AMANDA CARTER
[Thus assume Amanda Perry = nee Amanda Carter]

Some of the 50 acres, its disposition by Amanda's heirs,
and its location not yet learned. [△]THOMAS ASKEW mentioned
in the will is probably a lawyer per Monk.

WILL FILED UNDER AMANDA CARTER

REDDING

PERRY

○ JARVIS WESLEY PERRY, SR BOOK BY Ned Klopp Perry, ST-2007

I. Phillip Perry b. 1685

A. John Perry b. 1727(?) d. 1796 (FCNC)

1. Jeremiah Perry "Ridge" b. 1762 (Granville Co, NC) d. FCNC
 md 1 JAN 1790 (FCNC) Martha Hartsfield b. 1775 (Aut. Co, NC)
 d. SEP 1846 (FCNC)

a. Hartsfield Perry b. 1797 (FCNC) d. BEF SEP 1886 (FCNC)
 md (?) Jane Stallings b. 1800 (?) d. BEF 1856 (FCNC)

B. Burrell Perry b. 1730 (?) md (?) Elizabeth Massey

1. Jeremiah Perry b. APR 1761 (Casine, FCNC) d. 17 OCT 1838
 (Casine, FCNC) md 1788 (?) Temperance Boddie b. 10 NOV 1767
 (Nash Co, NC) d. 9 JUN 1850 (FCNC)

a. Nathan Boddie Perry b. 15 APR 1788

b. Bennet Willie Perry b. 1 AUG 1790

c. William Willie Perry b. 25 JAN 1793

d. Redding Perry b. 5 DEC 1794

e. Elizabeth Perry b. 5 FEB 1798

f. Henry Perry b. 2 JUN 1799

g. Mary Perry b. 28 APR 1801

h. Chloa Boddie Perry b. 30 JUN 1803

i. Temperance Boddie Perry b. 11 MAR 1805

C. Joshua Perry b. APT 1725

1. Jeremiah Perry

D. Jeremiah Perry b. 31 MAR 1731 (?) d. 16 OCT 1778

md (?) Jane -- b. 1718 (?) d. 1734 (?)

1. John Perry "Speck" b. 18 JUN 1769 (FCNC)

d. 12 DEC 1859 (Russell Co, AL) - see separate extract

2. Mullin Perry b. 31 JUL 1756 (FCNC) md (?) Kiddy
 = sold = Casine to his Uncle Burrell Perry.

3. Jeremiah Perry "Redhead", Jr. b. 1757
 md 1778 (?) ---

4. Burrell Perry b. 16 FEB 1767

md 11 DEC 1789 (FCNC) Hester Bird

a. Burrell Perry - Faint Evidence

b. Emily Perry md (?) -- Hamilton

i. Eleazar Blackburn Hamilton

(I) Alex Hamilton

md (?) Rosa --

○ See Profile of Reden Perry F/O Miley Perry - Entry 25 MAY 2007 for Family Information from Ancestry.COM - Extracted Below:

I. -- PERRY

md() AMANDA — b AWT 1821 - She is Mrs AMANDA PERRY, Head of Household & widow + a Tenant on 1860 Census - Dunn TSP, FC, NC and on 1870 Census Hanin TSP, FC, NC. In home in 1860 is Farm Laborer WHITMAN PEARCE b AWT 1807 [In 1870 He is on his own]

- A. MITIAN PERRY b AWT 1840 - In home 1860
- B. JANE PERRY b AWT 1845 or 1842 - In home 1860, 1870
- C. PENINA PERRY b AWT 1847 or 1849 - "
- D. MARTHA PERRY (MARTEN FN 1860) b 1850 or 1852 "
- E. REDDING (REDIN) PERRY b AWT 1851 or 1853 " - Farm Laborer in 1870

On the 1870 census, Hanin TSP, FC, NC in the household next to Mrs Amanda Perry was the DENTON household (also headed by a widow) containing an NANCY DENTON [MANCY DENTON] age 15 (b AWT 1855) the presumptive future wife of Reden Perry s/O Amanda. The Household:

I. -- DENTON

- A. -- DENTON md() CYNTHIA — Age 45 on 1870 Census (b AWT 1825) - MRS CYNTHIA DENTON
 - 1. Jane Denton b AWT 1848; 2. James Denton b AWT 1851
 - 3. NANCY DENTON [MANCY] b AWT 1855; (b AWT 1858?)
 - 4. James Denton b AWT 1856; 5. Henry Denton b ?

- F. BURRELL PERRY b AWT 1853 or 1855 - In home 1860, 1870 - Farm Laborer
- G. GREEN PERRY b AWT 1855 or 1856 - In home 1860, 1870, "
 - He is head of his own household in 1900 (Dunn TSP, FC, NC) and in 1910 (Hanin TSP) and in 1920 (Dunn TSP) - RENTS 1900 b JAN 1855 - md (1st) AWT 1876 (?) LIZZA J. — In home in 1900 Age 50 b FEB 1850 - No children listed in 1900.
 - md (2nd) (?) GENEVA "NEVA" — In home 1910 & 1920 b AWT 1889

- 1. FANNIE L. PERRY b AWT 1906 - In home 1910 & 1920
- 2 EDGAR G PERRY b AWT 1909 " "
- 3 MINOW (?) PERRY b AWT 1911 In home 1920
- 4 CLEVELAND PERRY b AWT 1914 "
- 5 CLARENCE PERRY b AWT 1917 "

REDDEN

PERRY

○ FROM BIOFILE OF MILEY ALBERT PERRY - ENTRY 28 JUL 2007

②

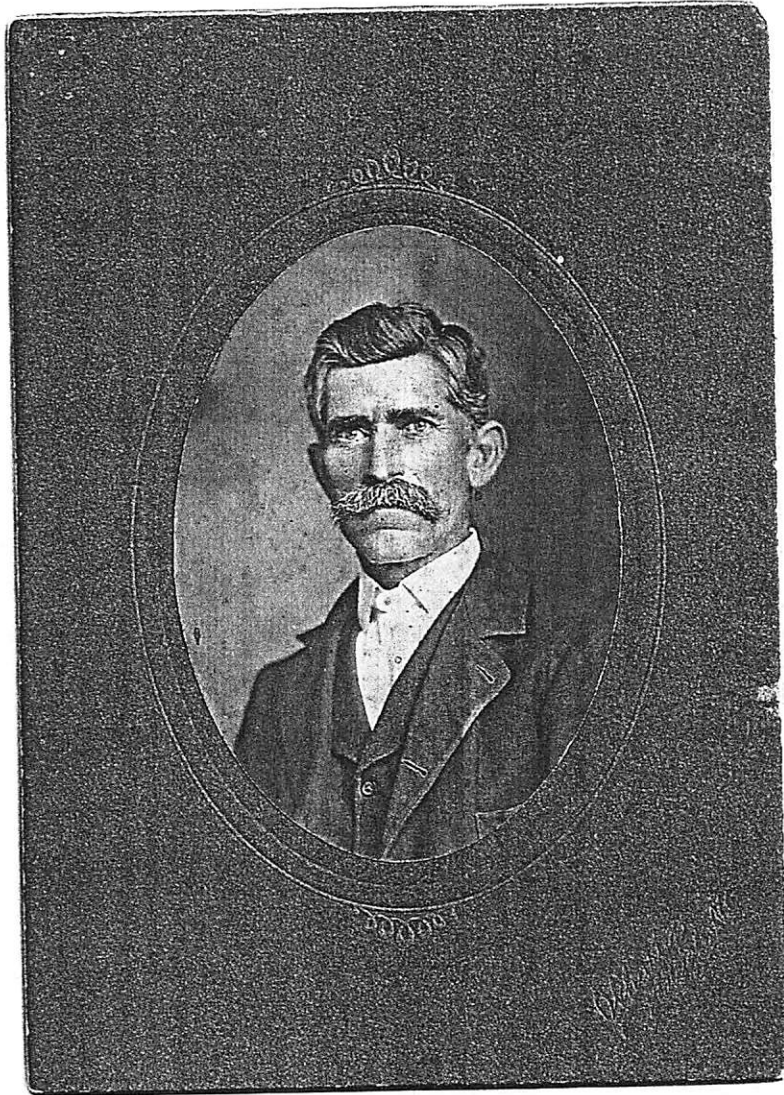

REDEW

PERRY

OUTPUT FROM ANCESTRY.COM 25 MAY 2007 FOR FAMILY OF REDEW PERRY FATHER OF MILEY PERRY - FILED WITH REDDEW PERRY

A. 1850 - NC - UNABLE TO LOCATE THOSE IN B ON 1850 CENSUS - RPY

B. 1860 CENSUS - DUNN TSP, FRANKLIN CO, NC

Name: Green Perry PD-LOUISBOURG
 Age in 1860: 5 [W. PEARLE = FARM
 Birth Year: abt 1855 LABORER
 Household Members:
 Name TENANT b APT Age
 Amanda Perry 1821 39
 Mitian Perry 1840 20
 Jane Perry 1845 15
 Pennina Perry 1847 13
 Martin Perry 1850 10
 Redding Perry 1851 9
 Burrel Perry 1853 7
 Green Perry 1855 5
 John Perry 1857 3
 Whitman Pearce 1807 53

ON 1870 FRANKLIN CO, NC CENSUS HE IS AGE 60, FARMER, HEAD OF A SINGLE FAMILY HOUSEHOLD

C. 1870 CENSUS - HARRIS TSP FRANKLIN CO, NC

Page No. 27

See inquiries numbered 7, 16, and 17 are not to be entered in respect to infants. Inquiries numbered 11, 12, 15, 16, 17, 18, and 20 are to be answered only by an affirmative mark, as 1.

SCHEDULE 1. - Inhabitants in Warrington Township, in the County of Franklin, State of North Carolina, enumerated by me on the 8th day of August, 1870.

Post Office: Warrington

563

W. G. Green, Asst. Marshal.

D. 1900 - DUNN TSP - FRANKLIN CO, NC

Household Name MD 14 YRS Age
 Members: Green E Perry b JAN 1855 45
 Lizza J Perry - WIF b FEB 1850 50

E. 1910 - HARRIS TSP - FRANKLIN CO, NC

Household Name b APT Age
 Members: Green Perry 1856 54
 Neva Perry - WIF 1887 23
 Pannie L Perry 1905 5
 Edgar G Perry 1909 1/2/12

F. 1920 - DUNN TSP FRANKLIN CO, NC

Household Name RENIS b APT Age
 Members: Green Pusey [PERRY] 1895 65
 Geneva Pusey 1887 33
 Fannie Pusey 1906 14
 Edgar Pusey 1909 11
 Mimow Pusey 1911 9
 Cleveland Pusey 1914 6
 Clarence Pusey 1917 3
 2/12

1	2	3	4			7	8	
			5	6	Occupation, or Trade of each person, male or female.		Value of Real Estate.	Value of Personal Estate.
1	W. G. Green	35	M	W	Asst. Marshal			1170.
2	L. E. Green	15	M	W	Farm Laborer			
3	P. Green	12	M	W	"			
4	M. Green	10	M	W	"			
5	M. Green	7	M	W	"			
6	R. E. Green	17	M	W	Asst. Marshal			1170.
7	L. E. Green	25	M	W	No Occupation			
8	P. Green	21	M	W	"			
9	M. Green	18	M	W	"			
10	L. E. Green	17	M	W	Asst. Marshal			
11	P. Green	15	M	W	"			
12	M. Green	12	M	W	"			
13	M. Green	9	M	W	"			
14	R. E. Green	17	M	W	Asst. Marshal			1170.
15	L. E. Green	25	M	W	No Occupation			
16	P. Green	15	M	W	"			
17	M. Green	12	M	W	"			
18	L. E. Green	17	M	W	Asst. Marshal			
19	P. Green	15	M	W	"			
20	M. Green	12	M	W	"			

REDIN
b 1852

PERRY

(4)

REDIN PERRY b JUN 1852 and his family and his neighbors as shown on the 1900 CENSUS - AUBURN PRCT, WAKE CO, NC

TWELFTH CENSUS OF THE UNITED STATES.

172

6377

A

State North Carolina County Wake Township or other division of county Auburn Precinct Name of Institution Name of incorporated city, town, or village, within the above-named division Enumerated by me on the 1st day of June, 1900, Joseph P. Freeman, Enumerator.

SCHEDULE No. 1.-POPULATION.

Supervisor's District No. 4 Sheet No. 6 Enumeration District No. 145

Table with columns: LOCATION, NAME, RELATION, PERSONAL DESCRIPTION, NATIVITY, CITIZENSHIP, OCCUPATION TRADE OR PROFESSION, EDUCATION, SEX AND AGE. Contains multiple rows of census data for various families.

RPU BEST INTERPRETATION OF THIS RECORD:

I - - PERRY

A. REDIN PERRY b JUN 1852 MA 27 YRS (MD APT 1873) - FARMER

MD APT 1873() NANCY H(N) - b SEP 1858

[Note: Her middle initial appears to be (H or N)?? - RPU

- 1. MILEY PERRY b MAY 1876 AGE 24
2. ROXANA PERRY b SEP 1877 AGE 20
3. MARTINA PERRY b OCT 1882 AGE 17
4. FESTUS PERRY b AUG 1884 AGE 15
5. LOUISA PERRY b MAY 1876 AGE 14

Could be first letter of her last name?? - RPU

REDDEN

PERRY

① INPUT FROM DEATH CERT OF REDDEN PERRY ⑤

I - - PERRY

A. JOS. PERRY [JOSEPH PERRY] b Franklin Co, NC
m d (?) ?

1. REDDEN PERRY ↑ b 22 JUN 1850 (?) d 9 APR 1924
(Wake Co, NC). He was a merchant who
lived at 605 Smithfield St in Raleigh, NC.
m d (?) NANCY = - [NANCY DENTON]

Informant = MILLY PERRY [SON]. Redden Perry was
buried in Wake Co, NC

NORTH CAROLINA STATE BOARD OF HEALTH
BUREAU OF VITAL STATISTICS

STANDARD CERTIFICATE OF DEATH

(6)
Register No. 93

1 PLACE OF DEATH
County Wake Registration District No. 4-B State N.C.
Township Raleigh or Village _____ or _____
City Raleigh No. _____ St. _____ Ward _____
(If death occurred in a hospital or institution, give its NAME instead of street and number)
2 FULL NAME Redden Perry
(a) Residence. No. 605 Smithfield St. _____ Ward _____
(Usual place of abode)
Length of residence in city or town where death occurred yrs. _____ mos. _____ da. _____ How long in U. S. if of foreign birth? yrs. _____ mos. _____ da. _____ (If nonresident give city or town and State)

PERSONAL AND STATISTICAL PARTICULARS

3 Sex male 4 Color or Race white 5 Single, Married, Widowed, or Divorced married
6 Date of birth (month, day, and year) 6-22-1850
7 Age years 73 Months 9 Days 18 If LESS than 1 day, _____ hrs. or _____ min.
8 Occupation of deceased (a) Trade, Profession, or particular kind of work Merchant
(b) General nature of industry, business, or establishment in which employed (or employer) _____
(c) Name of employer _____
9 Birthplace (city or town) Franklin Co N.C. (State or country)
10 Name of Father Joe Perry
11 Birthplace of Father (city or town) Franklin Co N.C. (State or country)
12 Maiden Name of Mother Don't know
13 Birthplace of Mother (city or town) _____ (State or country)

MEDICAL CERTIFICATE OF DEATH

16 Date of Death (month, day, and year) 4-9-1924
17 I HEREBY CERTIFY, That I attended deceased from Saw him only once, 1924
that I last saw him alive on 4-9-1924, 1924
and that death occurred, on the date stated above, at at 3 P.M.
The CAUSE OF DEATH* was as follows:
Acute Angina Pectoris, only a few hours
(duration) _____ yrs. _____ mos. _____ da. _____
Contributory Don't know, never saw him before (duration) _____ yrs. _____ mos. _____ da. _____
18 Where was disease contracted if not at place of death? _____
Did an operation precede death? _____ Date of _____
Was there an autopsy? _____
What test confirmed diagnosis? _____
(Signed) U. W. Goodwin, M.D.
4-9-24 (Address) Raleigh N.C.

*State the DISEASE CAUSING DEATH, or in deaths from VIOLENT CAUSES, state (1) MEANS AND NATURE OF INJURY, and (2) whether ACCIDENTAL, SUICIDAL, OR HOMICIDAL. (See reverse side for additional space.)
19 Place of Burial, Cremation, or removal Wake Co N.C. Date of Burial 4-10-1924
20 Undertaker Michael Funeral Home Address City

Informant Wiley Perry
(Address) Raleigh N.C.
15 Filed 4-9-24 W.S. Davis
REGISTRAR

MARGIN RESERVED FOR BINDING
WRITING SHOULD BE CAREFULLY SUPPLIED. AGE SHOULD BE CAREFULLY CLASSIFIED. EXACT STATEMENT OF OCCURRENCE IS IMPORTANT.
N. B.—Ev. item of ATH in .

REDD IN

PERRY

7

Obtained by RPA 22 JUN 2006 in Wake Co. NC Register of Deeds Off.

N. B.—WRITE IN UNFADING INK—THIS IS A PERMANENT RECORD...
...with UNFADING INK—THIS IS A PERMANENT RECORD...
...should be stated EXACTLY. PHYSICAL...
...in plain terms, so that it may be properly classified. Exact statement of OCCUPATION is very...
...important. See instructions on back of certificate.

NORTH CAROLINA STATE BOARD OF HEALTH
BUREAU OF VITAL STATISTICS
STANDARD CERTIFICATE OF DEATH

PLACE OF DEATH Wake County Registration District No. 92-2666 State N.C. @ 597
Township Raleigh City Raleigh
No. 100 Hospital St. Ward
2 FULL NAME Miley Perry
(a) Residence No. Raleigh N.C. R.D. 2
(Usual place of abode) Ward
Length of residence in city or town where death occurred yrs. mos. ds. How long in U. S. if of foreign birth? yrs. mos. ds.

PERSONAL AND STATISTICAL PARTICULARS

3 Sex Male 4 Color or Race White 5 Single, Married, Widowed, or Divorced (write the word) Married
5a If married, widowed, or divorced Husband of (or) Wife of Bessie Perry
6 Date of Birth (month, day, and year) May 7, 1876
7 Age years 53 Months 4 Days 22 If LESS than 1 day, hrs. or min.
8 Occupation of deceased Farmer
(a) Trade, Profession, or particular kind of work
(b) General nature of industry, business, or establishment in which employed (or employer)
(c) Name of employer
9 Birthplace (city or town) Franklin Co N.C.
(State or country)
10 Name of Father Reddie Perry
11 Birthplace of Father (city or town) N.C.
(State or country)
12 Maiden Name of Mother Nancy Denton
13 Birthplace of Mother (city or town) N.C.
(State or country)

MEDICAL CERTIFICATE OF DEATH

16 Date of Death (month, day, and year) Sept 29 1929
17 I HEREBY CERTIFY, That I attended deceased from 16 days, 1929, to Sept 29, 1929 that I last saw him alive on Sept 29, 1929 and that death occurred, on the date stated above, at 5:25 P.M.
The CAUSE OF DEATH* was as follows:
Acute Apoplexy producing Hemiplegia From Intra-Cranial Bleeding from fractured Skull (in auto accident)
(duration) yrs. mos. ds.
Contributory Arterio Sclerosis (SECONDARY)
(duration) yrs. mos. ds.
18 Where was disease contracted if not at place of death?
Did an operation precede death? Date of
Was there an autopsy?
What test confirmed diagnosis?
(Signed) A. W. Goodwin M. D.
9/30, 1929 (Address) Raleigh N.C.

*State the Disease Causing Death, or in deaths from Violent Causes, state (1) Means and Nature of Injury, and (2) whether Accidental, Suicidal, or Homicidal. (See reverse side for additional space.)
19 Place of Burial, Cremation, or removal Wake Co N.C. Date of Burial 9/30/1929
20 Undertaker Mitchell Funeral Home Raleigh N.C. Address

14 Informant A. D. Perry (Address) Raleigh N.C. R.D. 2
15 Filed 9:30 1929 W. G. Davis REGISTRAR

Copy given to Mark Perry 28 JUN 2006
create: MILEY PERRY, REDDIE PERRY, MANCY DENTON

○ Relatives of Miley NMN Perry - From Notes of RPA/SS4
 Visit to Frances Holt Talley on 3 JUN 2004

I. Redding Perry - He & his family lived near Auburn
 in Wake Co, NC. There his wife nee Nancy Denton
 died in 1935

A. Miley NMN Perry md Bessie Estelle U

B. Martha Perry md C - - Honeycut - lived in
 Raleigh

1. David Honeycutt* - died Wilmington, NC

2. Evelyn Honeycutt*

3. Margaret Honeycutt* - she was a Holston teacher
 & married a teacher

C. Fester Perry (M) - A Holso. Frances Holt Talley
 saw him once [VS LESTUS PERRY? - RPA]

D. maybe another brother

Need to resolve spelling HONEYCOT, HUNNFCOT, etc

This Perry Family intermarried with the Poole Family of Gause
 This Perry Family intermarried with the Bagwell Family

[Note: Wake Co, NC Heritage Book see exclaimingly (almost)

the spelling HONEYCOTT - so assume this is correct - RPA]

[Note: I searched Wake Co, NC Heritage Book & Reid's
 Wake Co, NC History & could not find a reference to
 the Perry Family in Auburn, Wake Co, NC. RPA

REDDEN

PERRY

(9)

① See Notes of 25 FEB 1978 RPR Visit to ~~Sara~~ Perry home

A. Miley Perry = Sister Perry's father. His father
= Redden Perry. MILEY PERRY b. 7 MAY 1876 (Franklin
Co, NC)

② See Notes of RPR 22 FEB 1981 Visit to Nancy Clyde Perry

Father of Miley Perry = REDDEN PERRY
Mother " " " = MANCY DENTON

③ See Hs 15 JUL 1991 Evelyn Clyde Wilson to RPR

I. Redden Perry and Mancy Denton b. 1855 d 1935

A. Miley Perry and Bernie Estelle W of the

B. Rexie Perry

C. Martha Perry

D. Lesta Perry

E. Samie Perry

F. Marcus Perry

Nathan W / Gilbert
upchurch Subclass

④ NOTE: Need to extract details in "Kempfle of Franklin
Co, NC 1793-1844" re REDDING/REDEN PERRY as related
to Redden Perry - RPR 30 APR 1999

REDDEN

PERRY

Partial Notes of RDU Vint 6 DEC 2001 with "Monk" Perry
 [MILEY ALBERT PERRY] (10)

Vint with Monk Perry on his porch just about an hour. Said he had a son Owen & a Monk's wife. The child b/d 2001 in Inwood Cem in Bryan Perry Grandson. Got surname Monk got Harley Jefferson & Records from Raleigh.

Monk says Redden Perry & his wife did not live together in later years. The Manly P. Perry in Inwood is indeed Redden's wife. Redden was born N of Raleigh. Go up 401 across Neuse & turn right - then somewhere - with a brother Burwell Perry.

Monk knew of the George Stratton will issue & skinned over the single sentence handwritten, unattested will giving all to a Robert Foster "Bob". Bob was a deacon at Inwood & lived next to George & took care of him. The family though Bob took advantage of George as he was senile. Monk & others tried to intervene but the judge ruled them as uninterested parties. Inwood Church was in the will (100%?) but they declined to pursue so Bob was by default. Monk was so upset he & his family left Inwood in 1989.

7 DEC 2001 RDU rode solo out to the Wake Cross Roads Area and searched for tombstones of Redden Perry & Burwell Perry without success.

REDDIN

PERRY

○ NORTH CAROLINA TROOPS 1861-1865 - A ROSTER VOL III INFANTRY
 COMPILED BY: LOUIS H. MANARIN - N.C. OFF. OF ARCH. & HISTORY

UNIT: 2ND REGIMENT N.C. STATE TROOPS PAGE(S)

BUJUNIST
 RET N.C. STATE
 TROOPS

Organized at Camp Advance, Greensburg, N.C.
 Northhampton Co, NC early JUN 1861

1ST, 2ND, 3RD REGT
 OF N.C. STATE TROOPS
 (SEPARATED TOGETHER)

COMPANY C (Also known as 2nd Company C) Rijn Van Winkle Co
 Organized in Wayne Co, NC & included Goldsboro, NC
 17 JUN 1861

△ BINGHAM, R. M., Private
 Enlisted in Wake County on April 22, 1864, for the war. Admitted to hospital at Charlottesville, Virginia, July 25, 1864, with "diarrhoea chronic" and died August 2, 1864.

△ BRYANT, WILLIAM D., Private
 Enlisted in Wake County on May 19, 1864, for the war. Present or accounted for until captured at Farmville, Virginia, April 6, 1865. Confined at Point Lookout, Maryland, where he died June 24, 1865, of "diarrhea chronic."

△ CHAMBERS, WILLIAM J., Private
 Enlisted in Wake County at age 19, July 12, 1862, for the war. Present or accounted for until admitted to hospital at Richmond, Virginia, May 22, 1864, with a gunshot wound. Furloughed for 60 days on June 7, 1864. Captured at Fisher's Hill, Virginia, September 22, 1864. Confined at Point Lookout, Maryland, until paroled and transferred for exchange to Aiken's Landing, Virginia, on March 17, 1865.

△ FISHER, BENJAMIN, Private
 Enlisted in Wake County on February 12, 1864, for the war. Present or accounted for on company muster rolls through October, 1864, when he was reported with the remark that he deserted August 29, 1864. Paroled at Gordonsville, Virginia, June 17, 1865.

△ NASH, JOHN W., Private
 Enlisted in Wake County on July 15, 1862, for the war. Captured at South Mountain, Maryland, September 15, 1862, and confined at Fort Delaware, Delaware. Transferred to Aiken's Landing, Virginia, October 2, 1862, and declared exchanged on November 10, 1862. March-April, 1863, muster roll carries him with the remark: "Absent. Sent to hospital-Winchester, October 10, 1862." May June, 1863, muster roll carries him with the remark: "Absent. Taken prisoner Sharpsburg and sent to hospital very sick. Supposed to be dead."

△ PERRY, REDDIN, Private
 Enlisted in Wake County on July 15, 1862, for the war. Present or accounted for until he died in hospital at Richmond, Virginia, February 2, 1863, of "pneumonia typhoides."

△ ★ TEW, B. T., Private
 Enlisted in Wake County on July 15, 1862, for the war. Furloughed from hospital at Liberty, Virginia, January 16, 1863, for 60 days and "died at home in May, 1863."

△ TEW, OSBORN, Private
 Enlisted in Wake County on July 15, 1862, for the war. Wounded and captured at Sharpsburg, Maryland, September 17, 1862. Paroled on September 30, 1862. Died of wounds in October, 1862.

△ ★ WARD, ALFRED, Private
 Resided in Randolph County and enlisted in Wake County on July 21, 1862, for the war. Remained at Camp Holmes, Raleigh, until assigned to company, May 1-August 31, 1864. Present or accounted for until captured at Strasburg, Virginia, October 19, 1864. Confined at Point Lookout, Maryland, until released after taking the Oath of Allegiance on June 21, 1865.

△ WHITEHURST, R., Private
 Enlisted in Wake County on June 7, 1864, for the war. Present or accounted for until captured at Winchester, Virginia, September 19, 1864. Confined at Point Lookout, Maryland, where he died on April 11, 1865, of "chronic diarrhoea."

△ WIGGS, PATRICK H., Private
 Resided in Franklin County and enlisted in Wake County at age 18, July 16, 1862, for the war. Present or accounted for until wounded in the right leg at Spotsylvania Court House, Virginia, May 12, 1864. Died in hospital at Kittrell's, N.C., January 17, 1865, of "abscessus chronic."

READING

PERRY

○ PERRY FAMILY By Hattie Perry Stallings - This book inspected 5 DEC 2001 in the Zelman, NC library in the Vertical File. Photocopied FEB 1972 by Edythe Tappett (nee Edythe Medlin). Extracted all items of obvious interest including specifically:

- Marriage License - Franklin Co, NC 12 DEC 1854

John Sidney Perry and Mary A. U

- 1850 Census - Franklin Co, NC

KEMP PERRY 47 M Farmer b NC

MARY PERRY 30 F b NC

REDDEN PERRY 8 M b NC

+ 9 other children

- 1850 Census - Franklin Co, NC

READING PERRY 54 M b NC #7828

Jewelsburg, NC - No family listed

D ABT 1796

REDDEN

PERRY

○ PERRY FAMILY by Hattie Perry Stallings - This book inspected 5 DEC 2001 in the Zebulon, NC library in the Vertical File. Photocopied FEB 1972 by Edythe Tappett (nee Edythe Medlin). Extracted all items of obscure interest including specifically:

- Marriage License - Franklin Co, NC 12 DEC 1854
John Sidney Perry and Mary A. U
- 1850 Census - Franklin Co, NC
KEMP PERRY 47 M Farmer b NC
MARY PERRY 30 F b NC
REDDEN PERRY 8 M b NC [b ABT 1842]
+ 9 other children
- 1850 Census - Franklin Co, NC
READING PERRY 54 M b NC #7828
Jewsbury, NC - No family listed
[b ABT 1796]

○ RPA Digest of Estate Papers for Josiah John Eley
 [Franklin Co, NC Estate Papers 1811-1825 Vol II Brodley P 25]
 [see Josiah John Eley profile for complete copy]

I. Josiah John Eley d 1820 (Franklin Co, NC)
 md 17 Elizabeth - - - she rec'd a widow's dower of
 163²/₃ A from a 491 A tract on Tar River adjoining

REDDING PERRY

- A. William W. Eley
- B. Evabella Eley md Calvin Perry
- C. Emily Eley
- D. Michael R. Eley
- E. Sarah E. Eley "Elyia"
- F. Helen Eley
- G. Joseph Ann Eley

REDDING

PERRY

①

b 1794

○ From: History of Edwards - Perry & Allied Families - 1992
Pg 165 - Family of Burwell Perry one of 7 Perry Brothers

Burwell Perry.....m. Elizabeth Massey
b. ca 1735 b.
d. will 1803 Louisburg, NC d. will 1828 Louisburg, NC

- ↓
- 1. Jeremiah Perry.....m. 1785 Temperance Boddie
- 2. Joshua Perry.....m. Elizabeth Kearney
- 3. Rachel Perry.....m. 1786 Nathan Jones
- 4. Mary Perry.....m. _____ Fox
- 5. Burwell Perry.....m. Clara Rogers
- 6. John Perry.....m. Elizabeth Boddie
- 7. Edith Perry.....m. _____ Atkinson
- 8. Elizabeth Perry.....m. _____ Jones

Burwell Perry.....m. Elizabeth Massey
↓(Second Generation)

Jeremiah Perry.....m. 1785 Temperance Boddie
b. Apr 1761 Franklin Co., NC b. 10 Nov 1767 Nash Co., NC
d. 17 Oct 1838 Franklin Co., NC d. 9 Jun 1850 Franklin Co., NC

↓(Third Generation)

- 1. Nathan Perry.....m. Elizabeth Williams
- 2. Bennett Perry.....m. Martha Boddie
- 3. Willie Perry (never married)
b. 25 Jan 1793 - practiced medicine in Louisburg, NC
d. 17 Nov 1865
- 4. Redding Perry (never married)
b. 5 Dec 1794
- 5. Elizabeth Perry.....m. 6 Nov 1822 Dr. Wm. D. Conyers
b. 10 Feb 1798 m. at "Cascine"
d. 31 Jan 1841 (d. s. p.) s/o Ross Conyers
- 6. Henry Perry (never married)
b. 2 Jun 1799
d. 14 Aug 1845
- 7. Mary Perry.....m. Captain Wiles Kolb
b. 28 Apr 1801
Issue: Mary Kolb (died in infancy)
- 8. Chloe Perry.....m. John Neal
- 9. Temperance Perry.....m. General John Napier Williamson
- 10. Algernon Sidney Perry.....m. 2 May 1838 Martha Leah Hilliard

REDDING
b 1794

PERRY (2)

THE FAMILY OF ALGERNON SIDNEY PERRY FROM 1860 & 1870
CENSUS - FRANKLIN CO, NC & FROM OTHER RECORDS

1860
CENSUS →
FRANKLIN
CO, NC
TOWNSHIP?
PO =
LOUISBURG

364	360	Al Perry	50	"	Virginia	Virginia
		Leah Perry	41	7/4		
	1	Stella	10	"	[STELLA]	
	2	Jeremiah	18	m	[JEREMIAH] Δ	b ABT 1842
	3	Al Perry	10	"	[A. S. P. JR]	→ HE IS RIGHT PFA
	4	Bennet B.	14	"	[BENNETT B] □	
	5	Thomas	11	"	[THOMAS] Δ	b ABT 1850
	6	Leah	7	7/4	[LEAH NELLIE]	
	7	Redin	5	m	[REDIN] □	
	8	Henry	3	"	[HENRY] Δ	b ABT 1857
	9	Temperance	12	7/4	[TEMPERANCE]	
		Abner D. Foster	45	"		18500 PO

I. BURWELL
PERRY
b ABT 1735
d ABT 1803

(LOUISBURG, NC) MD
ELIZABETH MASSEY
d 1828 (LOUISBURG, NC)

A. BURWELL PERRY
MD (C) CLARA ROGERS

B. JEREMIAH PERRY
b APR 1761 (FRANKLIN
CO, NC) d 17 OCT 1838
(FRANKLIN CO, NC)

1870 FRANKLIN CO, NC CENSUS HARRIS TSP PACIFIC

Age	Name	Sex	Color	Profession	Married	Single
52	Leah	F	W	Keeping House		
1	Stella	F	W	No Occupation		
6	Nellie	F	W	"		
7	Redin	M	W	"		
8	Henry	M	W	"		
9	Temperance	F	W	"		
10	Virginia	F	W	[VIRGINIA]		

MA 1785 (C) TEMPERANCE BODDIE b 10 NOV 1767 (WASH CO, NC) d 95 JUN 1850 (FC, NC)

1. NATHAN PERRY MD (C) ELIZABETH WILLIAMS
2. BENNETT PERRY MD (C) MARTHA BODDIE
3. REDDING PERRY b 5 DEC 1794 - NEVER MD
4. WILHE PERRY
5. HENRY PERRY
6. ALGERNON SIDNEY PERRY b 26 NOV 1807 (FC, NC) d 26 JAN 1873 (FC, NC)

a → j - For these 10 children of ASP see above census records. Note that ASP is an MD & wife. The 10 children included:

- d. BENNETT B. PERRY b ABOUT 1846
- g. REDDING PERRY b ABOUT 1855

7 }
8 } Daughters - see profile of Jeremiah Perry b APR 1761 for details
9 }
10 }

REDING
b APT 1855

PERRY (3)

THE FAMILY OF ALGERNON SIDNEY PERRY FROM 1860 & 1870 CENSUS - FRANKLIN CO, NC & FROM OTHER RECORDS

1860 CENSUS →
FRANKLIN CO, NC
TOWNSHIP?
PO = LOUISBURG

364	360	Al Perry	50	"	Virginia	Virginia
		Leah Perry	41	7/4		
1		Stella	20	"	[STELLA]	
2		Jeremiah	18	m	[JEREMIAH] Δ	b APT 1842
3		Al Perry	10	"	[A. S. P. JR]	→ E IS F I C H R P U
4		Bennet B.	14	"	[BENNETT B] □	
5		Thomas	11	"	[THOMAS] Δ	b APT 1850
6		Leah	7	7/4	[LEAH NELLIE]	
7		Reding	5	m	[REDING] □ ↑	
8		Henry	3	"	[HENRY] Δ	b APT 1857
9		Temperance	12	7/4	[TEMPERANCE]	
		Alfred	45	"		19500 PO

I. BURWELL
PERRY
b APT 1735
d APT 1803

(LOUISBURG, NC) MD
ELIZABETH MASSEY
d 1828 (LOUISBURG, NC)

A. BURWELL PERRY
MD (C) CLARA ROGERS

B. JEREMIAH PERRY
b APR 1761 (FRANKLIN
CO, NC) d 17 OCT 1838
(FRANKLIN CO, NC)

1870 FRANKLIN CO, NC CENSUS HARRIS TSP PACIFIC

Age	Name	Sex	Color	Prof	Mar	Wid	Div	Mar	Wid
52	Leah	F	W	Keeping House					
1	Stella	F	W	No Occupation					
6	Ellie	F	W	"					
7	Reding	M	W	"					
8	Henry	M	W	"					
9	Temperance	F	W	"					
10	Virginia	F	W	[VIRGINIA]					

MA 1785 (C) TEMPERANCE BODDIE b 10 NOV 1767 (NASH CO, NC) d 9 JUN 1850 (FC, NC)

1. NATHAN PERRY MD (C) ELIZABETH WILLIAMS
2. BENNETT PERRY MD (C) MARTHA BODDIE
3. REDDING PERRY b 5 DEC 1794 - NEVER MD
4. WILIE PERRY
5. HENRY PERRY
6. ALGERNON SIDNEY PERRY b 26 NOV 1807 (FC, NC) d 26 JAN 1873 (FC, NC)

a → j - For these 10 children of ASP see above census records. Note that ASP is an MD & wid. The 10 children included:

- a. BENNETT B. PERRY b ABOUT 1846
- b. REDING PERRY ↑ b ABOUT 1855

7 } Daughters - see profile of Jeremiah Perry b APR 1861 for details
8 }
9 }
10 }

REDDING FRANCIS PERRY ④

○ From: History of Edwards - Perry & Allied Families 1992

Pg 168

I. Gernell Perry - one of seven Perry Brothers

A. Jeremiah Perry md 1785 Temperance Goddie

1. Algernon Sidney Perry (M.O.)

a. Redding Perry b 19 APR 1855 (Lewisburg, NC)

d 5 FEB 1896 (Henderson, NC) md 23 FEB

1881 () Frances Cooper Hester b 1861 d 1941

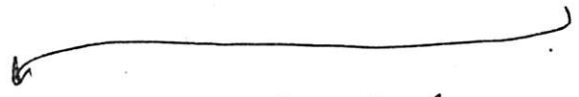

i. Leah Williard Perry

ii. Bennett Hester Perry md Katherine Packer Crane

iii. Mary M. Perry md Robert Galliam Pittrell

iv. Redding Francis Perry md Constance Roberts

v. Isabella Hester Perry M.O. md Lewis Kramer

REDDING
b 1855

PERRY

○ From: History of Edwards - Perry & Allied Families 1992

Pg 168

I. Barnell Perry - one of seven Perry brothers

A. Jeremiah Perry md 1785 Temperance Goddie

1. Algernon Sidney Perry (M.D.)

a. Redding Perry ↑ b 19 APR 1855 (Lewisburg, NC)

d 5 FEB 1896 (Henderson, NC) md 23 FEB

1881 () Frances Cooper Hester b 1861 d 1941

i. Leah Willard Perry

ii. Bennett Hester Perry md Katherine Parker Oran

iii. Mary M. Perry md Robert Galliam Pittrell

iv. Redding Francis Perry md Constance Roberts

v. Isabella Hester Perry M.D. md Lewis Kramer