

BILLY

MILLS

[Print](#) | [Close Window](#)

Subject: More FG stuff

From: wa@mills@juno.com

Date: Sun, Sep 15, 2013 9:53 pm

To: phil@upchurchstory.com

(NOTE: THIS EMAIL AND THE
THREE DOCUMENTS COPIED
FOR THE SAVAGE FAMILY
- RPU 16 SEP 2013)

Hi Cousin Phil,

I have been busy creating more FG memorial pages, and spent much of the past week working on them. For the past few months, I have been researching my Mother's SAVAGE line. Last week, I finally tied it back to Ensign Thomas Savage of Jamestown, VA and Pocahontas.

I had it traced back to Dr. William Savage (1775-1834), but now the links go all the way back to Ensign Thomas Savage (1595-1633):

http://www.encyclopediavirginia.org/Savage_Thomas_ca_1595-before_September_1633

Dr. William Savage (1775-1834):

<http://www.findagrave.com/cgi-bin/fg.cgi?page=gr&GRid=116188953>

Ensign Thomas Savage:

<http://www.findagrave.com/cgi-bin/fg.cgi?page=gr&GRid=73093890>

I am the 12th generation of the SAVAGE family, directly related to Ensign Thomas Savage. My Mother's maiden name is SAVAGE.

The internet, and especially FindAGrave, is helping researchers tremendously.

Take care,

Cousin Billy

One Weird Trick

Could add \$1,000s to Your Social Security Checks! See if you Qualify...

newsmax.com

Copyright © 2003-2013. All rights reserved.

[Print](#) | [Close Window](#)

Subject: Nathan Upchurch - now on Honor Wall

From: ~~wa@mills@juno.com~~××

Date: Mon, Nov 11, 2013 10:39 am

To: phil@upchurchstory.com

Hi Cousin Phil,

Nathan Upchurch is now on the Honor Wall at fold3.com:

http://www.fold3.com/page/640255209_nathan_upchurch/

Under the Personal Details link on the side bar, then ... Other Websites at the bottom of that, I have also linked the FindAGrave memorial page, as well as the youtube video about Nathan Upchurch. Gotta make it easy for people to find stuff about our family.

Take care,

Cousin Billy

Norwegian Cruise Line

7-day Caribbean cruises starting at \$319. Book Now.

ncl.com

Copyright © 2003-2013. All rights reserved.

[Print](#) | [Close Window](#)

Subject: Re: Update

From: wa>mills@juno.comXXXX

Date: Fri, Jul 25, 2014 11:37 pm

To: phil@upchurchstory.com

Hello Cousin Phil,

It's great to hear from you!

>> She tells me her Uncle Paul's land is now owned by his daughter and I wonder if that includes the Mills Cemetery? Perhaps you know <<

Yes, Paul's daughter, Tempy Mills Marcum owns the 60 acres of land that her father had inherited ... a portion of the original Nathan Mills property. The road that goes by the cemetery, is a private driveway, as is the cemetery itself.

With the installation of the several concrete markers that I made during the early 1990s, along with the government military markers, it's not likely that this cemetery will be moved by a contractor in the future.

The current upkeep of the cemetery is done by a Mills descendant who lives in the Green Level area. It was first kept up (1993-2003) by my cousin Carolyn Mills Abernathy and her husband, but she is now in a senior living community, and her husband passed a few years back.

It's good to hear that your UAFA project is coming along well. Thanks for keeping me updated.

Cousin Billy

=====>>>>

On Fri, 25 Jul 2014 14:00:15 -0700 <phil@upchurchstory.com> writes:

Hi Billy---

With our move to a new place and my brief stay in the hospital we have been rather preoccupied lately. Several things have been on my mind to share with you and an event yesterday prompted me to wait no longer. The event was triggered when Staley Smith of Apex told me he had an aunt who has lived most of her adult life in south St. Louis. She is Anna (Mills) Kilzer daughter of Ulon Mills. I had lunch with her yesterday and we enjoyed recalling things about the Apex area. She tells me her Uncle Paul's land is now owned by his daughter and I wonder if that includes the Mills Cemetery? Perhaps you know. More of that later.

We are building momentum on our new organization Upchurch and Allied Families Association, Inc. Just recently we received approval for our 501 (c) 3 tax-exempt status. Currently we are working to add more details to our website www.alliedfamilies.com. Along with this we are exploring the prospects of associating a "database" with the website where huge amounts of data can be stored and pulled up to support and "enrolled" family. Cousin Tom Upchurch is working on the details of doing this as it is a little beyond my capabilities. Someone told me a database might be more complex than we need but the a key---something would get the job done adequately.

In any case I attach a draft of what we propose to put on our website under the tab that now reads "Enrolled Entities" but to be relabeled "Enrolled Families". I also provide another attachment which shows the Nathan Upchurch, I Family as an enrolled family.

BILLY MILLS

FIND A GRAVE PROJECT

BUFFALO FAMILY

(DEFERRED PROCESSING)

WILEY L.

BUFFALOE CEMETERY

FROM: WAKE COUNTY NORTH CAROLINA BUREAU OF SWIFT CREEK
TOWNSHIP 2006 BY CYNTHIA SELENSKY FOSTER PGS 12-15

Wiley L. Buffaloe Cemetery

Directions: from SR 1371 (Lake Wheeler Rd.) go west on SR 1009 (Tryon Rd.). The cemetery was on the north side in the vicinity of Trailwood Drive. The cemetery was in a field on the other side of a barn. The cemetery was destroyed about 2000. Graves have been relocated, but location unknown. Student housing for North Carolina State University has been built on the site.

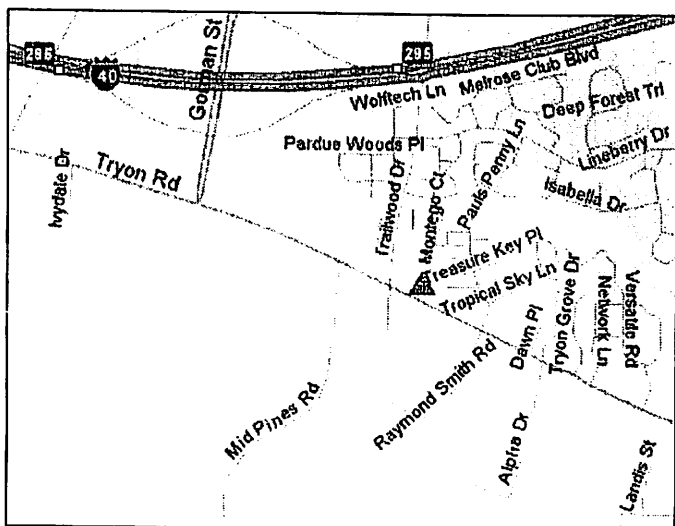

Triangle indicates the approximate former site of the cemetery

This cemetery was first reported by Dr. Phil UPCHURCH in 1993 with a map and description of the general vicinity. He wrote, "The present day main road (Tryon Rd.) was constructed in the 1940 era and lies 100 yards south of the original road. The Buffaloe home was on the north side (of the original road) and the cemetery was in a field on the crest of a hill about 100 yards east of the home. The home was occupied by the widow of Mr. (Andrew) Buffaloe circa 1938 and she must have been about 60 years old at that time. Her daughter, (Eva) Mrs. (George) Phipps lived just across the road to the south."

The children and descendants of Wiley L. and Alice PLEASANTS BUFFALOE provided by Margie Rose Buffaloe HATHAWAY (birth years from 1900-1920 US Census) include:

- Mamie, d. prior 1900
- Willie, d. prior 1900
- Maggie b. circa 1891, m. Clyde HOLT & Richard LAMBERT
 - Holt children: Lenna, others died in infancy
- Eva, b. circa 1892, m. George PHIPPS
- Bessie, b. circa 1898, m. ___ HOLT
- Frank, b. circa 1902, never married
- Andrew, b. 1903
 - His child: Kenneth
- Nella, b. circa 1906, m. Tommy COX
- Roy, b. 1909
- Blanche, circa 1913, m. Harry SIMPKINS
- Ruth, b. circa 1915, m. Fred H. BUNCH
 - Their children:
 - Edna Catherine, m. John HAYES
 - Frances, married ___ MOORE
 - Haywood
 - Marjorie, m. Jimmy A. STEPHENSON
 - Veta B. m. ___ Melton

1 PLACE OF DEATH Wake 92 Registration District No. 92-1244 2012
 County Wake State N. C. Register No. 27
 Township Swift Creek or Village _____ of
 City _____ No. _____ St. _____ Ward _____
 (If death occurred in a hospital or institution, give its name instead of street and number)
 2 FULL NAME T. J. Buffaloe 120
 (a) Residence No. Raleigh # 3 St. _____ Ward _____
 (Usual place of abode) (If nonresident give city or town and State)
 Length of residence in city or town where death occurred yrs. mos. da. How long in U. S. V of foreign birth? yrs. mos. da.

PERSONAL AND STATISTICAL PARTICULARS

3 Sex Male 4 Color or Race White 5 Single, Married, Widowed, Divorced (write the word) Single

6a If married, widowed, or divorced Husband of (or) Wife of _____

6 Date of Birth (month, day, and year) June 20, 1857

7 Age years Months Days If LESS than 1 day, hrs. min.
~~##~~ 72 0 19

8 Occupation of deceased
 (a) Trade, Profession, or particular kind of work Farmer.
 (b) General nature of industry, business, or establishment in which employed (or employer) _____
 (c) Name of employer _____

9 Birthplace (city or town) (State or country) Wake, Co. N. C.

10 Name of Father T. J. Buffaloe

11 Birthplace of Father (city or town) (State or country) Wake, Co. N. C.

12 Maiden Name of Mother Catherine Mack

13 Birthplace of Mother (city or town) (State or country) Wake, Co. N. C.

14 Informant R. H. Richardson.
 (Address) Raleigh # 3

MEDICAL CERTIFICATE OF DEATH

10 Date of Death (month, day, and year) July 9 1929

17 I HEREBY CERTIFY That I attended deceased from Sept 18 to July 9 1929 that I last saw deceased alive on July 8 1929 and that death occurred, on the date stated above, at 1:10 A. M.

The CAUSE OF DEATH* was as follows:
Chronic nephritis with Hepatitis
 Contributory Malaria
 (duration) _____ yrs. mos. da. (secondary) 129 mos. 3 da.

18 Where was disease contracted (if not at place of death)? _____
 Did an operation precede death? No Date of _____
 Was there an autopsy? No
 What text confirmed diagnosis? Physical signs were
 (Signed) Paul F. Sledge M. D.
 . 29 (Address) Raleigh N. C.

*State the Disease Causing Death, or in deaths from Violent Causes, state (1) Means and Nature of Injury, and (2) whether Accidental, Suicidal, or Homicidal. (See reverse side for additional space.)

19 Place of Burial, Cremation, or removal Wake, Co. N. C. Date of Burial July 10 1929

REQUIREMENTS - SEE "INSTRUCTIONS" ON BACK OF CERTIFICATE.

[Print](#) | [Close Window](#)

Subject: RE: Status

From: phil@upchurchstory.com

Date: Fri, Sep 06, 2013 10:48 am

To: wa-mills@juno.com

Hi Billy----

There is both a Wiley Buffaloe and a Thomas J. Buffaloe ---brothers. The dates are OK. T. J . was a bachelor called Tuck and lived with his brother Wiley. Wiley died in 1928 and Tuck in 1929 so I never knew either. But I knew the widow Alice well. When I was about 10 I wandered the community and her home was one I visited. She loved flowers and had a yard full. She had a front room full of crepe flowers she had created and she allowed me to inspect them. I am having trouble understanding why she took up time with a boy just rambling around. Some of this is what I want to capture in my memoirs and some in my treatment of the history of Swift Creek Township. The FAG records including those I can create blend into making a coherent picture.

Cheers

Cousin Phil

----- Original Message -----

Subject: Re: Status

From: <wa-mills@juno.com>

Date: Fri, September 06, 2013 9:52 am

To: phil@upchurchstory.com

Hi Cousin Phil,

I looked at your cemetery description for the Wiley Buffaloe Cemetery, and it looks fine. I also looked at the FG memorial for him at Oakwood. Was his name T.J. Buffaloe? Also, if it was, the death date is wrong on the tombstone. See attached Death Certificate for him.

I look forward to the next few videos about the Upchurch family. When posting the link in the bio area of the FG memorial pages, just exchange the url of the video, within the quotation marks in that bio. You can cut and paste the current text from the bio on Richard Upchurch, II for the basic code, then just exchange the url for the video to be used on the FG memorial.

>> Also note that I have interjected a personal note. Is this in keeping with FAG protocol? <<

Yes, as long as you post the name and date of the creator of that info.

When using the genealogybank.com website, I found it easiest to click "newspaper articles" for the very old info in the newspapers. The Probate area is also good. I use it often and have found a lot of good info. If quoting from those newspapers, anything prior to 90 years old (1923) is in the public domain. Past that, it varies, but if the source is quoted, it is usually OK. Just download the .pdf of the particular article and keep them on your computer for a printout later.

It sounds like you have a great tour planned for next week!

FIND A GRAVE



Actions

- [Begin New Search](#)
- [Refine Last Search](#)
- [Cemetery Lookup](#)
- [Add Burial Records](#)
- [Help with Find A Grave](#)

- [Top Contributors](#)
- [Success Stories](#)
- [Discussion Forums](#)
- [Find A Grave Store](#)
- [Support Find A Grave](#)

- Logged in as:
[Phil Upchurch](#)
- [Contributor Tools](#)
- [Log Out](#)

Extend your search at GenealogyBank
 Search for "Buffaloe" at GenealogyBank

Advertisement

Grave Search Results

Records **1 to 8** (of **8** total matches)

Name All Names Cemetery

➔ Search for "Buffaloe" at GenealogyBank ←

[Buffaloe, Isabelle Biggerstaff](#) 94065944
 b. Jan. 19, 1862 d. Apr. 19, 1919

[Buffaloe, Julia F. Hicks](#) 43750455
 b. Jun. 6, 1867 d. Nov. 7, 1904

[Buffaloe, Thomas J](#) 116005927
 b. Jun. 15, 1857 d. Jul. 9, 1929

[Buffaloe, Wiley L](#) 116006541
 b. Jan. 18, 1859 d. Jun. 21, 1928

[Bunn, Mary A "Mollie" Buffaloe](#) 110989735
 b. Nov., 1859 d. Dec. 29, 1915

[Cox, Nella Mae Buffaloe](#) 116006691
 b. Jan. 17, 1907 d. Nov. 3, 1990

[Jones, Mae Buffaloe](#) 106481718
 b. 1913 d. 1980

[Weldon, Ethel Hicks Buffaloe](#) 75893241
 b. Nov. 22, 1889 d. Apr. 25, 1975

➔ Search for "Buffaloe" at GenealogyBank ←

Advertisement

Honoring
[Garry Ellis](#)
 1872 - 1942



- Icon Key**
- Flowers
 - Famous
 - Sponsored
- Photo Icons**
- Person
 - Headstone

[Oakwood Cemetery](#)
 Raleigh
 Wake County
 North Carolina, USA

[Oakwood Cemetery](#)
 Raleigh
 Wake County
 North Carolina, USA

[Oakwood Cemetery](#)
 Raleigh
 Wake County
 North Carolina, USA

[Oakwood Cemetery](#)
 Raleigh
 Wake County
 North Carolina, USA

[Oakwood Cemetery](#)
 Raleigh
 Wake County
 North Carolina, USA

[Oakwood Cemetery](#)
 Raleigh
 Wake County
 North Carolina, USA

[Oakwood Cemetery](#)
 Raleigh
 Wake County
 North Carolina, USA

[Oakwood Cemetery](#)
 Raleigh
 Wake County
 North Carolina, USA

Vital Records Found For Buffaloe

635 Death Certificates found for Buffaloe	382 Marriage Certificates found for Buffaloe
1,758 Birth Certificates found for Buffaloe	60 Divorce Certificates found for Buffaloe

2,835 Vital Records for Buffaloe

Sponsored by Archives

BUFFALO FAMILY

- FAMILY OF STEAL BUFFALO - NC - See profile of Mary Kaye Buffalo 18 OCT 2005
- I. ARTHUR BUFFALO of Northampton Co, NC & [SWIFT CRK TWP, WC, NC]
- △ A STEAL BUFFALO (AKA Steel, Steele, Sterling) b 1755 (?) d 1823
 - △ md 28 MAR 1786 (Wake Co, NC) SARAH HUTCHEINS b 1755 (?) d 1825
 - △ ISOM SIMMS Bondsman. Steal is on 1830 census in St Mary's TWP, Wake Co, NC age 60-70, alone.
 - △ I. JACOB BUFFALO b 1788 (?) d 1855±5 md 20 JAN 1813 (Wake Co, NC) OBIDIMER BROWN "BIDDY" b 1795±5 (?) d 1865±5 - BONDSMAN
 - △ DAWSON ATKINSON
 - (Steal Buffalo sold Jacob Buffalo 47.5 Acre for \$1 - Wake Co, NC)
 - (Jacob Buffalo was bondsman on 1 NOV 1816 in Wake Co, NC)
 - for mg of THOMAS FURGERSON & ANN ROBERTSON
 - △ G. WILLIAM H. BUFFALO b 1820
 - △ H. JACOB BUFFALO b 22 FEB 1824 (Wake Co, NC) d 27 FEB 1902
 - △ (Wake Co, NC) (Bur-Inwood) MD ABOUT 1840 CATHERINE MACK b 14 JUN 1831 (?) d 13 SEP 1899 (?) (BUR - ASHUS)
 - △ I. AGNES BUFFALO b 1850 (?) d 1 DEC 1932 md (?) - - MEDLEN
 - △ II. ELVIN BUFFALO b 1855 (?) d - md (?) MARY ELIZABETH CONN
 - △ III. DAISY BUFFALO b 28 JUL (WC) 1870 (NC) d 2 SEP 1964 (?) MD ALBERT WASHINGTON MERZER.
 - △ IV. ELVIN BUFFALO b 17 JUL 1887 (?) d 3 DEC 1934 (COUNTY) (BUR - WC)
 - △ V. THOMAS J. BUFFALO b 20 JUN 1857 (?) d 9 JUL 1929 NEVER "MARRIED TUCK" SON THOMAS B 41 b JUN 1943 SINGLE - NO R/W
 - △ VI. LUCY BUFFALO b 3 MAR 1859 (?) d 1 JAN 1905 (BUR - INWOOD)
 - △ VII. C. EDWARD KING
 - △ VIII. WILEY L. BUFFALO b 18 JAN 1867 (1862) d 21 JUN 1928
 - △ IX. ALICE PLEASANTS
 - △ X. ELIZABETH BUFFALO b 1828
 - △ XI. ANNE BUFFALO b 1834

1900 CENSUS - OUTSIDE WEST RALEIGH WC, NC
 JACOB B 57 b FEB 1825
 W/O, OWNS HOUSE, CAN NOT READ/WRITE, + SON THOMAS B 41 b JUN 1943 SINGLE - NO R/W

1870 CENSUS RALEIGH EAST WARD WC, NC
 JACOB B. 51 FARMER
 CATHERINE B 48
 ELVIN B 16
 LUCY B 11
 THOMAS B 9 ATT. SCH
 WILEY B 8 "

	CENSUS RECORDS				1860 NE DEV WC, NC	1880 CENSUS - ST. MARY'S TWP, WAKE CO, NC
	1830 ST. MARY'S TWP, WC, NC	1840 WC, NC	1850 ST. MARY'S TWP, WC, NC	1860 NE DEV WC, NC		
JACOB BUFFALO	40-50	50-60				
BIDDY	41	30-40 (35) → 50-60 (45) → 53		65		
WM H	41	10-15 (10)	20-30 (20)			
JACOB "	"	0-5 (6) → 15-20 (16) → 26		37		
ELIZABETH "	"	0-5 (2)	10-15 (12)	22		
ANNE "	"	-	5-10 (6)	16		
CATHERINE I (w/o JACOB)	-	-	27	35		
AGNES II (d/o JACOB)	-	-	4/12	10		
ELVIN " (")	-	-	-	5 (1855)		
LUCY " (")	-	-	-	2 (1858)		

SEAMSTRESS
 + DAN MARY 7/12
 PROSPECTIVE

FARMER
 J. BUFFALO 58 LAB
 MAY B 50 WIFE
 ELVIN 22 FARM LAB
 TUCK B 20 " "
 WILEY B 18 " "

BUFFALO FAMILY

○ Additional Buffaloes who lived in SWIFT CRK TWP, WAKE CO, NC 1920 & 1930 - Per Mary Kaye Buffalo email of 18 OCT 2008 @ RPH

△ 1920 Census - Atlas Buffaloe lived in Swift Creek at McCullers, next to David Stephenson;
(my kin..kw)

1930 Census - Swift Creek, Wake County, NC....these are my kin - Wm. D. Buffaloe's ...kw

△ Mary Powell Buffaloe - Fayetteville Rd.

△ Sam Buffaloe - Fayetteville Rd.

□ Atlas E. Buffaloe - McCullers

△ D. Floyd Buffalo [DAVID FLOYD BUFFALO]

○ BUFFALO FAMILY - SWIFT CREEK TSP - WAKE CO, NC

1880-?

1900:

113 114	Buffalo, Robert E.	Head	M	June 1864	15	4	3
00-13	Nellie E.	Wife	F	June 1867	12	4	2
	Ethel M.	Daughter	F	Oct. 1897			
	Stormain B.	Son	M	Aug 1897			

1920:

HAVE GOOD COPY

A.	120-119	Buffalo Atlas	Head	M	42	M
		Wife	Wife	F	37	M
		Daughter	Daughter	F	11	2
		Son	Son	M		
		Daughter	Daughter	F		
		Son	Son	M		

HAVE GOOD COPY

B.	20-16	Buffalo John	Head	M	78	S
		Daughter	Daughter	F	17	S
		Son	Son	M	15	S
		Daughter	Daughter	F	13	S
		Son	Son	M	9	S
		Son	Son	M	7	S

1930:

A.	121 121	Buffalo	Head	R	no	M	W	29	M	27	no	yes
	30-32	Eddie W.	Wife-H	F	26	M	26	no	yes			
B.	190 193	Buffalo Sam	Head	O	no	M	W	25	M	22	no	yes
	30-20	Viola M.	Wife-H	F	21	M		no	yes			
		Doris L.	Daughter	F	14	S		no				
C.	192 173	Buffalo Henry	Head	O	R	no	M	W	20	X	yes	yes
	30-20	Mary E.	Mother-H	F	50	M		no	yes			
		Thomas	Brother	M	18	S		yes	yes			
		Essie	Sister	F	7	W	23	S		no	yes	
D.	112 112	Buffalo Atlas G	Head	O	no	M	W	54	M	24	no	yes
	30-51	Lillian	Wife	F	48	M	18	no	yes			
		Allan	Daughter	F	20	S		no	yes			
		Russell	Son	M	22	S		no	yes			
		Eugene	Son	M	18	S		no	yes			
		Julian	Son	M	10	S		no	yes			
		Curtis	Son	M	6	S		no	yes			

BUFFALO FAMILY - SWIFT CRK TWP, WC, NC

① CENSUS RECORDS 1900, 1910, 1920, 1930 FOR THE WILEY L. BUFFALO FAMILY - RHAMKATTE, SWIFT CREEK TWP, WAKE CO, NC FROM MARY KAYE BUFFALO TO RPU 18 OCT 2008

1900 Census - Swift Creek Township, Wake County, NC

△ #56/56 - Wiley L. Buffaloe 28, b. Feb. 1872, married 12 yrs., farm laborer, can read/write, owns house

△ Alice 26, wife, b. Oct. 1873, had 5 children, 3 living [NEE PLEASANTS]

△ Maggie 8, b. Nov. 1891, daughter (b. 7 Nov. 1892 d. 9 March 1968; mar. _____ Lambert, buried Gethsemane Mem. Gardens, Zebulon, NC)

△△ Eva 7, b. Dec. 1892, daughter (b. 4 Dec. 1893; mar. George B. Phipps d. 23 Aug. 1962, buried at Buffaloe Family Cemetery)

△ Bessie 2, b. May 1898, daughter (b. 29 May 1900 d. 4 Ap. 1956 buried at Buffaloe Cemetery; mar. Haywood W. Holt)

Neighbors: Tracy J. Morris, John Alexander, Addison Alexander

△ △ △

1910 Census - North Swift Creek, Wake, North Carolina (? Holly Springs Road)

△ #258/262 - Waley/Wiley Buffalo 50, night watchman, insane asylum, owns house, married 21 years

Alice 55, had 9 children, 7 living

Maggie 18, daughter d. 1968

Bessie 6, daughter d. 1956, married _____ Holt

△ Frank 7, son d. 1968

△ Andrew 6, son d. 1967

△ Nella 4, daughter

△ Roy 1 9/12, son d. 1929

Neighbors: Rufus Alexander, _____ Mangum, Albert Taylor

△ △ △

1920 Census - Swift Creek, Wake County, NC

△ #7/7 - W. R. Buffaloe 58, owns farm

Alice 46.

Maggie 26, daughter

Eva Frank 17, son

Andrew 16, son

Nella 13, daughter

Roy 9, son

△ Blanch 7, daughter

△ Ruth 5, daughter (b. ca 1915)

Neighbors: J. M. Henderson, P. C. Dupree,

△ △

1930 Census - Swift Creek, Wake County, NC - RFD #4, Holly Springs Road

#108/108 - Frank R. Buffaloe 27, single, owns, farmer, farming

Alice 57, mother, widow

Blanche 18, sister,

Ruth 15, sister,

△ Lois Holt 5, niece,

Neighbors: Adison F. Alexander, Geo. B. Phipps, Joe Debman, William H. Wilkins

△ △ △ △

BUFFALO FAMILY

○ CENSUS RECORDS 1900, 1910, 1920, 1930 FOR THE WILEY L. BUFFALO FAMILY - RHAMKATTE, SWIFT CREEK TWP, WAKE CO, NC FROM MARY KAYE BUFFALO TO RPU 18 OCT 2008

1900 Census - Swift Creek Township, Wake County, NC

- △ #56/56 - Wiley L. Buffaloe 28, b. Feb. 1872, married 12 yrs., farm laborer, can read/write, owns house
 - △ Alice 26, wife, b. Oct. 1873, had 5 children, 3 living
 - △ Maggie 8, b. Nov. 1891, daughter (b. 7 Nov. 1892 d. 9 March 1968; mar. _____ Lambert, buried Gethsemane Mem. Gardens, Zebulon, NC)
 - △△ Eva 7, b. Dec. 1892, daughter (b. 4 Dec. 1893; mar. George B. Phipps d. 23 Aug. 1962, buried at Buffaloe Family Cemetery)
 - △ Bessie 2, b. May 1898, daughter (b. 29 May 1900 d. 4 Ap. 1956 buried at Buffaloe Cemetery; mar. Haywood W. Holt)
- Neighbors: Tracy J. Morris, John Alexander, Addison Alexander
 - △
 - △
 - △

1910 Census - North Swift Creek, Wake, North Carolina (? Holly Springs Road)

- △ #258/262 - Waley/Wiley Buffalo 50, night watchman, insane asylum, owns house, married 21 years
 - Alice 55, had 9 children, 7 living
 - Maggie 18, daughter d. 1968
 - Bessie 6, daughter d. 1956, married _____ Holt
 - Frank 7, son d. 1968
 - Andrew 6, son d. 1967
 - Nella 4, daughter
 - Roy 1 9/12, son d. 1929
- Neighbors: Rufus Alexander, _____ Mangum, Albert Taylor
 - △
 - △
 - △

1920 Census - Swift Creek, Wake County, NC

- △ #7/7 - W. R. Buffaloe 58, owns farm
 - Alice 46,
 - Maggie 26, daughter
 - Eva Frank 17, son
 - Andrew 16, son
 - Nella 13, daughter
 - Roy 9, son
 - Blanch 7, daughter
 - Ruth 5, daughter (b. ca 1915)

Neighbors: J. M. Henderson, P. C. Dupree,
△ △

1930 Census - Swift Creek, Wake County, NC - RFD #4, Holly Springs Road

- #108/108 - Frank R. Buffaloe 27, single, owns, farmer, farming
 - Alice 57, mother, widow
 - Blanche 18, sister,
 - Ruth 15, sister,
 - Lois Holt 5, niece,

Neighbors: Adison F. Alexander, Geo. B. Phipps, Joe Debman, William H. Wilkins
△ △ △ △

BUFFALO FAMILY

○ BUFFALO FAMILY - FROM EMAIL 17 OCT 2008 - MARY KAYE BUFFALO TORPP
 I - - BUFFALO

△ BUFFALO FAMILY - SWIFT CRK TWP, WC, NC

A. ARTHUR BUFFALO

M = BUR
 MYATT
 CEM

1. HENRY BUFFALO b APT 1745 - TO WAKE CO, NC 1776-1780

o. WILLIAM BUFFALO b APT 1775

△ j. BURWELL BUFFALO b 12 FEB 1815 (WAKE CO, NC)

△ (A) WILLIAM D. BUFFALO b OCT 1838 (WAKE CO, NC)

△ (A) ATLAS ASHLEY BUFFALO b 18 MAY 1876 (WAKE CO, NC)

d 20 DEC 1936 () MD 3 APR 1901 (By MARY ANN - A.L. ORMOND

AT RES OF W. H. DUPREE - WAKE CO, NC) LILLIAN CROCKER

b 10 FEB 1883 () d 25 APR 1962 D/O DAVID CROCKER &

△ CORA SNELLING - ATLAS BAPTISED BEULAH GROVE METH CH

GAMWEX, NC 12 AUG 1893. HE & LILLY JOINED HOLLAND METH

1905-1906.

CHILDREN:

Relation	Name	Born	Place	Died	Married	Date
△ 1	David Floyd	27 May 1902	Wake Co.		Edna Wilson	June 1929
△ 2	Luna Mae	24 Oct 1903	"		Charles Ray	11-24-1926
△ 3	Linda Lee	24 Mar 1905	"		Percy Bennett	9-27-1927
△ 4	Mynette	15 May 1906	"		Randy Vand	2-17-1927
△ 5	Allan Russell *	31 Mar 1908	"		Mary & Lloyd	10-18-1930
△ 6	Allene	30 Sept 1909	"		Wm. Royal	
△ 7	Larry Eugene				Stephenson	
△ 8	Julian Newman	29 April 1919	"		Doris Swinson	7-19-1941
△ 9	Curtis Crocker	8 Aug 1923	"		Margaret Pade	

* 2ND WIFE = △ WILNETTE BRITTON - MD 1 NOV 1954

CENSUS RECORDS FOR ATLAS ASHLEY BUFFALO FAMILY 1910, 1920:

1910, Wake County, Swift Creek - South Side Township Census:

- o Atlas Buffalo 33
- o Lillian 27
- + 1 Floyd 8
- + 2 Mary 6
- + 3 Linda 5
- o 4 Mynett 3
- 5 Ethel 2
- + 6 Allene 7/12
- Married 9 years; had 6 children and 6 children living

1920, Wake County, Swift Creek Township Census: (names were spelled this way in the census)

- o Atlas A. Buffalo 42 farmer, owned his farm, could read/write
- o Lillian 37
- o 1 Floyd 17
- o 2 May 16
- + 3 Linda 14
- + 4 Lennett 13
- o 5 Russell 12
- o 6 Allene 10
- 7 Eugene 7
- o 8 Julian 9/12

BUFFALOE

FAMILY

○ ERNEST MYATT PRESB. CHURCH CEM, SWIFT CRK TSP- WAKE CO, NC
RECORDS FOR THE BUFFALOE FAMILY.

6 Blake, Edna Buffaloe, b. 18 Oct 1901, d. 29 Apr 1964

- M 9 Buffaloe, Atlas A., b. 18 May 1876, d. 20 Dec 1936
 10 Buffaloe, B. B., b. 9 Aug 1883, d. 1 Feb 1930
 11 Buffaloe, B.R., b. 29 Jan 1885, d. 5 Oct 1940
 12 Buffaloe, Bettie C., b. 31 Dec 1886, d. 17 Nov 1975
 13 Buffaloe, Billy S., b. 8 Dec 1932, d. 25 Jan 1994, "US Army"
 14 Buffaloe, Doris, b. 1925, d. 1926
 15 Buffaloe, Henry, b. 26 Jul 1909, d. 17 Apr 1964
 16 Buffaloe, Leonard A., b. 1 May 1909, d. 16 Aug 1955
 M 17 Buffaloe, Lillian C., b. 10 Feb 1883, d. 25 Apr 1962
 18 Buffaloe, Louise Wilder, b. 3 Nov 1893, d. 25 Apr 1994
 19 Buffaloe, Mary C., b. 1885, d. 1925
 20 Buffaloe, Mary Elizabeth Powell, b. 2 Feb 1875, d. 19 Aug 1934, "Wife of
 21 W.D. Buffaloe"
 22 Buffaloe, Mary Lee, b. 23 Sep 1912, d. 14 Mar 1998, "Wife of Theodore E.
 - Peterson"
 23 Buffaloe, Mollie E. Barnes, b. 23 Jan 1866, d. 8 Oct 1940
 24 Buffaloe, Pearl W., b. 19 Mar 1910, d. 25 Aug 1997
 25 Buffaloe, Ralph Jr., b. 15 Nov 1914, d. 4 Feb 1918, "Son of B.R. & G.E.
 Buffaloe"
 26 Buffaloe, Robert E., b. 23 June 1921, d. 3 Jan 1941
 27 Buffaloe, Robert E., b. 7 Jun 1872, d. 17 Jan 1920
 28 Buffaloe, Samuel, b. 27 Apr 1904, d. 3 Oct 1964
 29 Buffaloe, Viola Partin, b. 11 Dec 1908, d. 1 Nov 1948, "Wife of Samuel
 - Buffaloe"
 30 Buffaloe, Virginia, b. 1914, d. 1920
 31 Buffaloe, W. Earl, b. 1880, d. 1946
 32 Buffaloe, William Bryant, b. 26 Dec 1907, d. 15 Jul 1915

○ IN WOOD BAPT CH CEM - SWIFT CREEK TSP - WAKE CO.,
NC - MEMBERS OF THE BUFFALOE FAMILY

• Strother, Mynette Buffaloe, b. 15 May 1906, d. 29 May 1995

○ BRANSON'S DIRECTORY - RALEIGH, NC - TAX ENTRIES - 1891
FOR FARMERS IN SWIFT CREEK TSP, WAKE CO, NC
LISTINGS FOR MEMBERS OF THE BUFFALOE FAMILY

- NAME - POST OFFICE - ACRES - VALUE OF PROPERTY

△ Buffaloe, W B

Raleigh

336

1680

○ BUFFALO FAMILY - WAKE CO, NC - CENSUS RECORDS

1880 CENSUS - WAKE
CO, NC - ST MARYS TWP

Name	Relationship	BABT	Age
William Buffaloe	HEAD	1837	43
Catherine Buffaloe	WIFE	1852	28
Robert Buffaloe	SON	1872	8
James Buffaloe	SON	1874	6
Atlas Buffaloe	SON	1877	3
William Buffaloe	SON	1880	3M

1900 CENSUS - WAKE
CO, NC - GARNER DISTRICT
ST. MARYS TWP

Name	Relationship	BABT	Age
William Buffaloe	HEAD	FEB 1840	60
Mary Buffaloe	WIFE (1,1)	FEB 1871	26
Atlas A Buffaloe	SON	MAY 1877	23
William E Buffaloe	SON	MAR 1880	20
Burrell B Buffaloe	SON	AGE 1882	17
Ray B Buffaloe	SON	JAN 1885	15
Catherine E Buffaloe	DAU	APR 1887	13
Bettie Buffaloe	DAU	JAN 1890	10
Baby Buffaloe	SON	MAR 1900	3/12

1910 CENSUS - WAKE CO,
NC - NORTH ST TWP

Name	Relationship	BABT	Age
William Buffalo	HEAD	1837	73
Mary Buffalo	WIFE (5,5)	1876	34
John Buffalo	SON	1900	10
Edna Buffalo	DAU	1902	8
Samuel Buffalo	SON	1904	6
Essie Buffalo	DAU	1906	4
Henry Buffalo	SON	1909	6/12

1920 CENSUS - WAKE
CO, NC - SWIFT CREEK TWP

Name	Relationship	BABT	Age
Mary Buffaloe	HEAD	1877	43
John Buffaloe	SON	1902	18
Etna Buffaloe	DAU	1903	17
Samuel Buffaloe	SON	1905	15
Essie Buffaloe	DAU	1907	13
Henry Buffaloe	SON	1911	9
Thomas Buffaloe	SON	1913	7

WILEY R. BUFFALDE FAMILY - SWIFT CREEK TSP. WAKE CO, NC

1900

56	56	Buffalo, Wiley R	Head	W	M	Feb. 1872	58	M	12
		Alice	Wife	W	F	Oct. 1873	26	M	12 5 3
00-8		Maggie	Daughter	W	F	Nov. 1891	8	S	
		Eva	Daughter	W	F	Dec. 1892	7	S	
		Bessie	Daughter	W	F	May 1898	2	S	

1920

2	2	Buffalo W. R.	Head	W	M	58	M		yes
20-22		Alice	Wife	F	W	46	M		no
		Maggie	Daughter	F	W	26	M		yes
		Frank	son	M	W	17	S		yes
		Andrew	son	M	W	16	S		yes
		Nellie	Daughter	F	W	13	S		no
		Roy	son	M	W	9	S		no
		Blanche	Daughter	F	W	7	S		no
		Ruth	Daughter	F	W	5	S		no

1930

108	108	Buffalo Frank R	Head	W	M	27	S	yes
30-41		Alice	Mother-in-law	F	W	57	W	no
		Blanche	Sister	F	W	18	S	no
		Ruth	Sister	F	W	15	S	no
		Hotie Lois	Niece	F	W	5	S	no

BUFFALOW FAMILY OF SCISP

○ IN WOOD BAPT CH CEM - SWIFT CREEK TSP - WAKE CO.,
NC - MEMBERS OF THE BUFFALOW FAMILY

• (Buffalow, Catherine, b. 14 Jun 1831, d. 13 Sep 1899

Buffalow, Jacob, b. 22 Feb 1824, d. 27 Feb 1902

BUFFALO FAMILY OF SWIFT CRK TWP

○ FAMILY OF WILEY L. BUFFALO - See Mary Kay Buffalo - 18 OCT 2008

I. ARTHUR BUFFALO OF NORTHAMPTON CO, NC

A. STEAL BUFFALO b 1795 d 1823 MD 28 MAR 1788 (WC, NC) SARAH HUTCHINS

I. JACOB BUFFALO b 1788 (?) MD (WC, NC) 1813 OB JIMEN BROWN "BEDDY"

Q. JACOB BUFFALO b 22 FEB 1824 (WC, NC) d 27 FEB 1902 (?) (BUR EN WOOD)

△ i. WILEY L. BUFFALO b FEB 1872 (18 JAN 1867) d 1928 (SWIFT CRK TWP, WC, NC)

△ MD () ALICE PLEASANTS b OCT 1873 (1876 (WC, NC)

△△ d 26 FEB 1947 (SWIFT CRK TWP, WC, NC) D/O CHARLES PLEASANTS & SALLIE O'DANIELS OF WC, NC - IN 1900 ALICE = [5, 3] IN 1910 = [9, 5]

△ (F) MAGGIE LENA BUFFALO b 7 NOV 1892 (?) d 9 MAR 1968 (WENDELL - ZEBULON HOSP, WC, NC) (BUR - GETHSEMANE MEM GDNS, ZEBULON, NC) MD () LAMBERT

△ (A) JAMES R LAMBERT (INFORMANT - PROB SON - RPU)

△ (II) EVA BUFFALO b 4 DEC 1893 (1892) (WC, NC) d 23 AUG 1962 (BUR - BUFFALO CEM, TRYON RD, WC, NC)

△ MD () GEORGE B PHELPS

I NO ISSUE (RPU)

△ (III) BESSIE BUFFALO b 29 MAY 1900 (MAY 1898) (WC, NC) d 4 APR 1956 (REX HOSP, RALEIGH) (BUR - BUFFALO CEM)

△ MD () HAYWOOD W. HOLT

(A) LOIS HOLT - SIN 1930

△ (IV) FRANK R BUFFALO b 13 AUG 1901 (WC, NC) d 4 OCT 1968 (AT HOME) FARMER - NEVER MD BUR FARM CEM.

△ (V) ANDREW KENNETH BUFFALO b 26 NOV 1903 (WC, NC) d 26 JUN 1967 (WAKE MEM HOSP) WD (BUR - BUFFALO CEM) MD PAULINE WILLIAMS

△ (VI) NELLA BUFFALO

△ (VII) ROY LEE BUFFALO b 5 OCT 1909 (WC, NC) d 27 MAY 1929 (SWIFT CRK TWP, WC, NC) FARMER, SENELE, BUR WAKE CO

△ (VIII) BLANCHE BUFFALO b APT 1913

△ (IX) RUTH BUFFALO b APT 1915

△ SWIFT CREEK TWP, WAKE CO, NC - BUFFALO FAMILY ↑

○ = NOT FOUND ON FIND A GRAVE @ SEP 2013; ◊ = RMC CREATED A FAG MEMORIAL

Wiley L. Buffalo Cemetery

	Name	Birth	Death	Parents	Spouse
1.	W. L. BUFFALOE	18 Jan 1859	21 Jun 1928		Alice PLEASANTS
	Additional Information: according to 1900 census married 12 yrs., 1910 census married 20 years				
2.	Alice PLEASANTS BUFFALOE	Oct 1873	26 Feb 1947		Wiley L. BUFFALOE
	Additional Information: age 72 yrs. 4 mo. - according to 1900 census born Oct 1873 and married 12 yrs.				
3.	Andrew K. BUFFALOE	15 Nov 1903	26 Jun 1967	Wiley L. & Alice PLEASANTS BUFFALOE	
	Additional Information: age 63 Mitchell Funeral Home Marker, birth date from Social Security Death Index				
4.	Frank R. BUFFALOE	abt 1902	4 Oct 1868	Wiley L. & Alice PLEASANTS BUFFALOE	
	Additional Information: bachelor ag census				
5.	Mrs. BUFFALOE				
	Additional Information: age 6_ Mit				
6.	T. J. BUFFALOE	15 Jun 1857	9 Jul		
	Additional Information: brother of 1				
7.	Bessie BUFFALOE HOLT	10 May 1898			
	Additional Information: birth date fi Margie Rose BUFFALOE HATHA of Frank BUFFALOE which named Blanche SIMPKINS, Mrs. Nella CC				
8.	Child BUFFALOE				
	Additional Information: Unmarked - furnished information				
9.	Child HOLT				
	Additional Information: Unmarked furnished information				
11.	Child HOLT				
	Unmarked - Margie Rose BUFFALOE				
12.	Roy BUFFALOE	abt 1909			
	Additional Information: Unmarked - furnished information, 9 years old in				

*Wiley L. Buffalo - Not Found
Buffaloe - " "*

○ = NOT FOUND ON FIND A GRAVE 6 SEP 2013; ○ = RMC CREATED A FAG MEMORIAL

Wiley L. Buffaloe Cemetery

	Name	Birth	Death	Parents	Spouse
1.	W. L. BUFFALOE	18 Jan 1859	21 Jun 1928		Alice PLEASANTS
	Additional Information: according to 1900 census married 12 yrs., 1910 census married 20 years				
2.	Alice PLEASANTS BUFFALOE	Oct 1873	26 Feb 1947		Wiley L. BUFFALOE
	Additional Information: age 72 yrs. 4 mo. - according to 1900 census born Oct 1873 and married 12 yrs.				
3.	Andrew K. BUFFALOE	15 Nov 1903	26 Jun 1967	Wiley L. & Alice PLEASANTS BUFFALOE	
	Additional Information: age 63 Mitchell Funeral Home Marker, birth date from Social Security Death Index				
4.	Frank R. BUFFALOE	abt 1902	4 Oct 1868	Wiley L. & Alice PLEASANTS BUFFALOE	
	Additional Information: bachelor age 67 Mitchell Funeral Home Marker, age 17 in 1920 census				
5.	Mrs. BUFFALOE		1964		Andrew K. BUFFALOE
	Additional Information: age 6_ Mitchell Funeral Home Marker				
6.	T. J. BUFFALOE	15 Jun 1857	9 Jul 1929		
	Additional Information: brother of Wiley Buffaloe				
7.	Bessie BUFFALOE HOLT	10 May 1898	1956	Wiley L. & Alice PLEASANTS BUFFALOE	
	Additional Information: birth date from 1910 census Mitchell Funeral Home Marker - Margie Rose BUFFALOE HATHAWAY of Raleigh furnished information had the obituary of Frank BUFFALOE which named three surviving sisters: Mrs. Ruth BUNCH, Mrs. Blanche SIMPKINS, Mrs. Nella COX				
8.	Child BUFFALOE			Andrew K. BUFFALOE	
	Additional Information: Unmarked - Margie Rose BUFFALOE HATHAWAY of Raleigh furnished information				
9.	Child HOLT			Bessie BUFFALOE HOLT	
	Additional Information: Unmarked - Margie Rose BUFFALOE HATHAWAY of Raleigh furnished information				
11.	Child HOLT			Bessie BUFFALOE HOLT	
	Unmarked - Margie Rose BUFFALOE HATHAWAY of Raleigh furnished information				
12.	Roy BUFFALOE	abt 1909		Wiley L. & Alice PLEASANTS BUFFALOE	
	Additional Information: Unmarked - Margie Rose BUFFALOE HATHAWAY of Raleigh furnished information, 9 years old in 1920 census				

Put a person

to

Add a class

3 want.

Wiley Buffalo Cemetery

Billy Miller - 478-989-3475

2003-2011

Louisiana

Peter Co

UPCHURCH BURIAL SITES IN VIRGINIA BEFORE 1800

By Robert Philip Upchurch---August 14, 2013

Michael Upchurch, I was born about 1624 in Huntingdonshire, England and arrived in Surry County, Virginia about 1638 where he and his wife died, he in 1681 and she in 1691. Their children were born, died, and were buried there. Their grandchildren were born in Surry County, VA but died and were buried elsewhere in VA. Knowledgeable Upchurch historians posit that the Upchurch burials in Surry Co., VA were in an Upchurch rural family cemetery in or near Lawnes Creek Parish. No tangible evidence of this burial ground is today extant.

The grandchildren of Michael Upchurch, I, John Upchurch, I and James Upchurch, I and many of his great-grandchildren congregated in small section of southeastern Brunswick Co., VA. Several of these two generations owned plantations in this Upchurch Enclave and evidence points to the existence of a rural cemetery to serve the Upchurch members of this Enclave who died in the area. There is no known physical evidence of this Upchurch Enclave Cemetery of Brunswick Co., VA. All evidence points to the location of the Upchurch plantations as being on the fertile plateau between the Meherrin River and Fontaine Creek in south eastern Brunswick County near the town of Fitzhugh. Upchurch researchers place the burials of James Upchurch, I and his sons Michael Upchurch, III and James Upchurch, II in the Upchurch Enclave Cemetery. John Upchurch, I and his son James Upchurch, III are most likely also buried in the Upchurch Enclave Cemetery of Brunswick Co., VA.

With rare exceptions the members of the fifth generation of the Upchurch family in America were not buried in Brunswick Co., VA but for the most part died and were buried in NC. A few of the fifth generation moved to states beyond such as GA, AL, and KY where they lived out their days.

BASIS FOR LOCATING THE NATHAN UPCHURCH, I CEMETERY AT

GREEN LEVEL IN WAKE COUNTY, NC

BY ROBERT PHILIP UPCHURCH

AUGUST 19, 2013

About 1803 Nathan Upchurch, I moved from Franklin Co., NC to the area of Green Level in western Wake Co., NC. By the time of his demise in 1835 he and his family had accumulated a large amount of land in the area including the tract on which Green Level Church and Cemetery were to be established more than two decades after Nathan died. Given the circumstances of the time we may be reasonably sure that Nathan Upchurch, I established a cemetery near his home. Mt. Pisgah Baptist Church was formed in 1814 but the practice of burials at churches was slow to evolve given the penchant of early seventeenth century rural Americans to bury their loved ones close to their homes.

Our knowledge of the Upchurch lands on the Wake-Chatham border was greatly enhanced by yeoman research done by our late Cousin John Lee Upchurch, Jr.

The product of his professional quality research was published in the Upchurch Bulletin, Vol. 4, No. 2, April 1983, pages 50-59. During the course of the research being done by John Lee, he and I took many field trips to various Upchurch sites in Wake and surrounding counties. We were constantly on the look-out for old Upchurch cemeteries and prospects for the location of the Nathan Upchurch I cemetery was high on our list and our attention focused on spots no further than 1/2 mile from Green Level Church.

Following the publication of article by John Lee, he and I had the opportunity to have one more effort regarding the cemetery. Notes made to record my July 16-21, 1983 sojourn to NC included the following: "On Sunday 17 JUL 1983 RPU and John Lee U., Jr. stood at the Green Level Baptist Church in Wake Co., NC and speculated on the location of the Nathan U., I family cemetery. Looking south one sees a prospective site in a grove of trees that protrudes into the field. On the 18th Albert Murray Council, Sr. said he owned the grove and that his GF and his Uncle told him that there was a family cemetery there and that it should not be plowed. Albert remembers graveyard markers from years past but none are now to be found. He says that the frame house just west of the crossroads on the north side of the road is over 100 years old and that it was built in sections. A few years ago Albert tore down an old kitchen associated with the farm house. Albert says there was a brick kiln across the road from the farm house. It seems likely that the Nathan U., I home site was where the frame house now stands. It is highly likely that the grove behind this frame house was the Nathan U., I family cemetery plot".

There is a sequel to this sojourn. It turns out that our Cousin George Atlas Upchurch, II, a retired Air Force Colonel has as a hobby using a metal detector to discover buried metal objects. He has had success in England uncovering Roman coins. We enlisted his participation to see if he could detect metal objects in the wooded area we nominated to be the Nathan Upchurch, I Family Cemetery. We had hoped metal casket handles might be near enough to the surface to register on the metal detector.

Page 2

This was a long shot which was not successful. Still, we have good information from descendants of Nathan Upchurch, I that the grove of trees just south of Green Level Church is, indeed, the site of the Nathan Upchurch I Family Cemetery.

EXACT LOCATION OF THE JAMES UPCHURCH, VII CEMETERY IN

FRANKLIN CO., NC

BY ROBERT PHILLIP UPCHURCH

AUGUST 18, 2013

The late Ben Perry was a lifelong resident of Dunns Township in Franklin Co., NC. His Perry ancestors and the Upchurches lived near each other from the Revolution onward. On my periodic visits with Ben he often referred to a very old Upchurch family cemetery. The story of how we finally found the exact location of the cemetery is told in Upchurch Bulletin, Vol. 29, No. 1, January-June 2008, pages 25-27. A more personal version taken from my trip notes is as follows: "At about 10:45 a.m. on May 15, 2008 Simon Rogers, Miley Albert Perry "Monk" RPU and Elizabeth Warner Freeman parked below the pond of Dalles Pearace and walked up the hill under the utility line to inspect the Upchurch cemetery that I had long hoped to see. Monk actually found it a month or so ago. We reached the top of the hill and proceeded across a flat area about 300 feet wide. When we had almost reached the end of the flat area we came to an area of cut over land on the left. Monk led us off to the left where I saw for the first time the site. There is only one stone and it is a field stone that has a readable date of 1833. There was some writing on it but so far no one has been able to read it. There are at least 2 more stones. The 1833 stone and one other has a discernible depression. There could be other burials. We took pictures and Monk recorded the GPS position as: 35 55 22 N 0/1/11, 78 19 59 W. Distance to Little Berry Phillips house 1.09 miles bearing 015. The site is 250' by GPS (15 degrees to right of north) from the center of the utility line".

Reasonable circumstantial evidence leads us to believe that the 1833 marked stone is for the resting place of James Upchurch, VII, a son of Richard Upchurch, III, and a grandson of Richard Upchurch, II. This stone is on a 400 acre tract on which James Upchurch, VII lived at the time of his death. He willed the tract to his daughter Elizabeth Thaney (Upchurch) Phillips. On a portion of the tract still stands the John and Elizabeth Thaney Phillips "Mansion", now abandoned. The house and some acreage is now owned by our erstwhile friend and guide Simon Rogers and it has its own family cemetery.

James Upchurch, VII willed a 278 acre tract to his son Kearney Upchurch. Kearney at his death in 1914 owned a huge amount of land.

The 400 acres of land owned by James Upchurch, VII had been sold to him by his Uncle Moses Upchurch when Moses was preparing to move to eastern Chatham Co., NC about 1803.

INPUT REGARDING THE LOCATION OF THE FRANKLIN CO., NC

UPCHURCH FAMILY CEMETERY

BY ROBERT PHILLIP UPCHURCH

AUGUST 17, 201`3

Richard Upchurch, II, born 1725 in Brunswick Co., VA and died in 1798 in Dunns Township in Franklin Co., NC is arguably the progenitor of one-half of all American Upchurches. I along with numerous collaborators have spent thousands of hours over a forty year period researching Upchurch heritage in Dunns Township where Richard's eleven children grew to adulthood and married. A great deal of the research has been published in the 4,000 pages of the Upchurch Bulletin which are now online and searchable. We are now in a position to write about the location of the Franklin Co., NC Upchurch Cemetery. Circumstances dictate that it would have been on the 100 acre home place owned by Richard Upchurch, II as of 1794.

To reinforce our conclusions about the Upchurch family cemetery we can make use of knowledge of local resident Simon Rogers, an octogenarian who has served as our guide on numerous tours of Franklin Co., NC over the last twenty years. Poplar Springs Church in Dunns Township dates to the Revolution and is the mother church of the area. I noted there was no cemetery at the church. Simon said "of course not, in these days people were always buried in family cemeteries".

An obvious conclusion is that Upchurches who died in Dunns Township up into the early 1800s would have been buried where the patriarch Richard Upchurch, II lived. We are fortunate to know exactly where his 100 acre home place was as of 1794. This is revealed by a deed of gift Richard made to his son Nathan on September 17, 1794 "... all my right, title and interest in the land and plantation where on I live". (Wake County, NC Deed Book 10, page 234).

The details of how we came to know the exact location of the 1794 one hundred acre tract of Richard Upchurch, II is recorded in Upchurch Bulletin, Vol. 13, No. 4, October 1992, pages 132-143. The tract adjoins a larger tract to the west owned by Richard Upchurch, III, another son of Richard Upchurch, II. State Road 1103 (Pilot-Riley Road) transverses the larger tract and both tracts lay just west of State Road 1730 (Williams-White Road). Otherwise described the larger tract is on the north bank of Moccasin Creek half-way between the villages of Pilot and Pearces.

Tangible evidence of the Franklin Co., NC Upchurch Cemetery has not yet been found but additional serious searches may yet yield physical evidence.

FIND A GRAVE



Actions

[Begin New Search](#)
[Refine Last Search](#)
[Cemetery Lookup](#)
[Add Burial Records](#)
[Help with Find A Grave](#)

Find all **Upchurchs** in:

- [Isham Upchurch Family Cemetery](#)
- [Green Level \(Wake County\)](#)
- [Wake County](#)
- [North Carolina](#)
- [Find A Grave](#)

[Top Contributors](#)[Success Stories](#)[Discussion Forums](#)[Find A Grave Store](#)[Support Find A Grave](#)

Logged in as:

[Phil Upchurch](#)[Contributor Tools](#)[Log Out](#)

Advertisement

Discover the places your people are from with AncestryDNA™

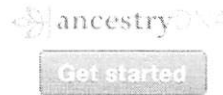

Isham Sims Upchurch

Memorial Photos Flowers

Share Edit

[Learn about sponsoring this memorial...](#)

Birth: Dec. 31, 1824
 Chatham County
 North Carolina, USA
Death: Apr. 5, 1916
 Chatham County
 North Carolina, USA

Isham Sims Upchurch married Adelia Beavers on 23 December 1851 in Chatham Co., NC.

He was the first son and third child of Murry Upchurch and Nancy Scott.

He served as a Private in Company G, 16th Regiment, North Carolina Infantry, C.S.A.

Isham Sims Upchurch was a successful farmer and owned about 450 acres that straddled the Chatham / Wake county line. He and wife Adelia were members of Mt. Pisgah Church for a number of years before moving their membership to Green Level Baptist Church. After the death of wife Adelia in 1893, he married secondly, Rosanah (Mrs. R. A. Taylor) on 3 February 1903. He is buried on the Old Family Homeplace.

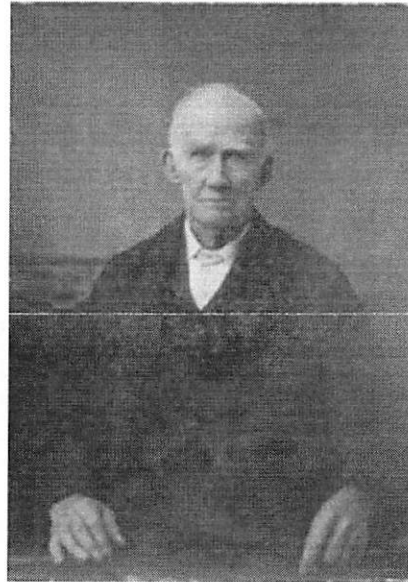

Added by: [William Mills](#)

Family links:

Parents:

[Murry Upchurch \(1797 - 1872\)](#)
[Nancy Scott Upchurch \(1801 - 1854\)](#)

Spouses:

[Adelia Beavers Upchurch \(1832 - 1893\)](#)
[Rosanah Upchurch \(1841 - 1911\)*](#)

Children:

[Josephine Frances Upchurch Broadwell \(1852 - 1954\)*](#)
[George Winston Upchurch \(1854 - 1948\)*](#)
[Matthew Robert Upchurch \(1856 - 1938\)*](#)
[Marceline Gatling Upchurch Rogers \(1857 - 1931\)*](#)
[Thomas Irving Upchurch \(1859 - 1939\)*](#)
[Varena Upchurch Goodwin \(1861 - 1944\)*](#)
[Isham Paschal Upchurch \(1864 - 1934\)*](#)
[Ora Aurelia Upchurch Lewter \(1866 - 1962\)*](#)
[Sidney Harrison Upchurch \(1867 - 1878\)*](#)
[Frank P Upchurch \(1871 - 1936\)*](#)
[Mary Adelia Upchurch \(1872 - 1880\)*](#)
[Laura Alice Upchurch Barbee \(1875 - 1963\)*](#)
[Nancy Cora Upchurch Mills \(1877 - 1962\)*](#)

*[Calculated relationship](#)

Inscription:

I. S. Upchurch
 Aged 91 yrs 8 mos 4 ds

Burial:

[Isham Upchurch Family Cemetery](#)
[Green Level \(Wake County\)](#)

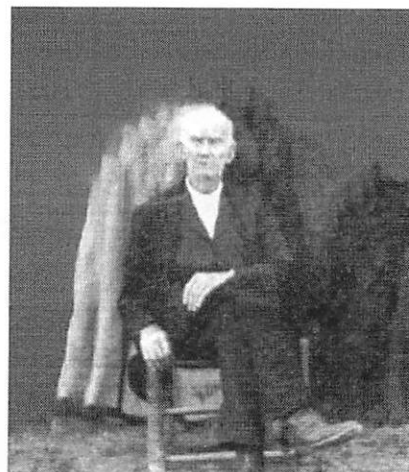

AdChoices

Free Obituary Search

Obituaries.Ance...

1) Enter anyone's name 2) Find their obituary instantly!



Wake County
North Carolina, USA
Plot: Family

[Edit Virtual Cemetery info \[?\]](#)

Maintained by: [William Mills](#)
Originally Created by: [BCStephens](#)
Record added: Aug 27, 2010
Find A Grave Memorial# 57761952



Added by: [William Mills](#)



Added by: [B.L. Couchon](#)

Add a photo
for this person

Request
A Photo

Photos may be scaled.
Click on image for full size.

Leave flowers
and a note

Advertisement

Vital Records Found For Isham Upchurch in North Carolina

80 Death Certificates
found for [Isham Upchurch](#)

19 Marriage Certificates
found for [Isham Upchurch](#)

3 Birth Certificates
found for [Isham Upchurch](#)

2 Divorce Certificates
found for [Isham Upchurch](#)

[104 Vital Records for Isham Upchurch](#)

Sponsored by [Archives](#)

FIND A GRAVE



Actions

- [Begin New Search](#)
- [Refine Last Search](#)
- [Cemetery Lookup](#)
- [Add Burial Records](#)
- [Help with Find A Grave](#)

Find all **Upchurchs** in:

- [Inwood Baptist Church Cemetery](#)
- [Raleigh](#)
- [Wake County](#)
- [North Carolina](#)
- [Find A Grave](#)

- [Top Contributors](#)
- [Success Stories](#)
- [Discussion Forums](#)
- [Find A Grave Store](#)
- [Support Find A Grave](#)

Logged in as: [Anonymous](#)

- [Contributor Tools](#)
- [Log Out](#)



Advertisement

Samuel Hugh Upchurch [\[Edit Name\]](#)

[Memorial](#) [Photos](#) [Flowers](#) [Share](#) [Edit](#)



[Learn about removing the ads from this memorial...](#)

[\[Transfer Management\]](#) [\[Edit\]](#) [\[Delete\]](#)

Birth: Apr. 10, 1921
 Norfolk
 Norfolk City
 Virginia, USA

Death: Apr. 14, 1921
 Norfolk
 Norfolk City
 Virginia, USA [\[Edit Dates\]](#)

Add a photo for this person  Request A Photo 

Leave flowers and a note  

Hugh was the son of Rex Edgar Upchurch
[\[Edit Bio\]](#)
[\[Link family members\]](#)
[\[Add Marker Transcription\]](#)
[\[Add Note\]](#)

Burial: [\[Edit\]](#)
[Inwood Baptist Church Cemetery](#)
 Raleigh
 Wake County
 North Carolina, USA [\[Add Plot\]](#)

[Edit Virtual Cemetery info](#) [\[?\]](#)

Created by: [Anonymous](#)
 Record added: Aug 12, 2013
 Find A Grave Memorial# 115334506

CONTACT phil@upchurchstory.com

Advertisement

Vital Records Found For Samuel Upchurch in North Carolina

 [1 Death Certificates found for Samuel Upchurch](#)

 [1 Marriage Certificates found for Samuel Upchurch](#)

 [4 Birth Certificates found for Samuel Upchurch](#)

 [3 Divorce Certificates found for Samuel Upchurch](#)

[9 Vital Records for Samuel Upchurch](#)

Sponsored by Archives

NEVER ENDING PASTA BOWL XVIII

THE PASTA EVENT OF THE YEAR IS ON NOW!

#NeverEndingPasta

FIND A GRAVE



Actions

- [Begin New Search](#)
- [Refine Last Search](#)
- [Cemetery Lookup](#)
- [Add Burial Records](#)
- [Help with Find A Grave](#)

Find all **Upchurchs** in:

- [Lower Surry Cemetery](#)
- [Bacon's Castle](#)
- [Surry County](#)
- [Virginia](#)
- [Find A Grave](#)

- [Top Contributors](#)
- [Success Stories](#)
- [Discussion Forums](#)
- [Find A Grave Store](#)
- [Support Find A Grave](#)

- Logged in as:
[Anonymous](#)
- [Contributor Tools](#)
- [Log Out](#)



Advertisement

MADE IN ENGLAND,
FRANCE AND SPAIN

What are *your* countries of origin?

Find the full story of your ethnicity.

ancestryDNA

Get started

Michael Upchurch

Memorial Photos Flowers Share Edit

[Learn about removing the ads from this memorial...](#)

Birth: 1620
Essex, England

Death: 1681
Surry County
Virginia, USA

Michael Upchurch was the first Upchurch to come to the New world and settled in Virginia in the Colonial America. Michael died at Lawn's Creek in Surry County in 1681.

Burial:
[Lower Surry Cemetery](#)
Bacon's Castle
Surry County
Virginia, USA

[Edit Virtual Cemetery info](#) [?]

Created by: [chris upchurch](#)
Record added: Jan 13, 2008
Find A Grave Memorial# 23946314



Added by: [chris upchurch](#)

Add a photo for this person

Request A Photo

Photos may be scaled. Click on image for full size.



Like Carol Murray, Michael was also my 8th gr grandfather. My grandmother Ruby was an Upchurch in Georgia.

- [Patti Zimmermann](#)

Added: Feb. 22, 2013



Like Carole, Michael was also my 8th gr grandfather. My grandmother Ruby was an Upchurch in Georgia.

- [Patti Zimmermann](#)

Added: Feb. 22, 2013



Michael was my 8th gr grandfather and one of my original ancestors who came to America from England.

- [Carol Murray](#)

Added: Oct. 22, 2012

Leave flowers and a note

There are 3 more notes not showing...
[Click here to view all notes...](#)

Advertisement

Vital Records Found For Michael Upchurch in Virginia



[24 Death Certificates](#) found for Michael Upchurch



[51 Marriage Certificates](#) found for Michael Upchurch

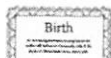

[58 Birth Certificates](#) found for Michael Upchurch



[11 Divorce Certificates](#) found for Michael Upchurch

MADE IN ENGLAND,
FRANCE AND SPAIN

What are your countries of origin?

FIND A GRAVE



Actions

- [Begin New Search](#)
- [Refine Last Search](#)
- [Cemetery Lookup](#)
- [Add Burial Records](#)
- [Help with Find A Grave](#)

Find all **Upchurchs** in:

- [Lower Surry Cemetery](#)
- [Bacon's Castle](#)
- [Surry County](#)
- [Virginia](#)
- [Find A Grave](#)

- [Top Contributors](#)
- [Success Stories](#)
- [Discussion Forums](#)
- [Find A Grave Store](#)
- [Support Find A Grave](#)

Logged in as: [Anonymous](#)

- [Contributor Tools](#)
- [Log Out](#)



Advertisement

Discover the places your people are from with AncestryDNA™



Get started



Frances Delk Upchurch

Memorial Photos Flowers Share Edit

[Learn about sponsoring this memorial...](#)

Birth: 1630
 Surry County
 Virginia, USA

Death: 1691
 Surry County
 Virginia, USA

Burial:
[Lower Surry Cemetery](#)
 Bacon's Castle
 Surry County
 Virginia, USA

[Edit Virtual Cemetery info](#) [?]

Created by: [chris upchurch](#)
 Record added: Jan 13, 2008
 Find A Grave Memorial# 23946403



Added by: [chris upchurch](#)

Add a photo for this person

Request A Photo

Photos may be scaled. Click on image for full size.



A bouquet for my paternal 7th Great Grandmother. One day we will meet...

- [Karen Bowman](#)

Added: Mar. 13, 2013



Frances Delke-Upchurch was my 8th great grandmother and wife of Michael Upchurch.

- [Carol Murray](#)

Added: Oct. 22, 2012



Rest In Peace

- [Dean Jones](#)

Added: Feb. 1, 2011

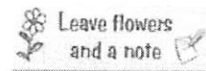

There is 1 more note not showing... [Click here to view all notes...](#)

Advertisement

Vital Records Found For Frances Upchurch in Virginia



[2 Death Certificates found for Frances Upchurch](#)



[9 Marriage Certificates found for Frances Upchurch](#)



[3 Birth Certificates found for Frances Upchurch](#)



[8 Divorce Certificates found for Frances Upchurch](#)

FIND A GRAVE



Actions

- [Begin New Search](#)
- [Refine Last Search](#)
- [Cemetery Lookup](#)
- [Add Burial Records](#)
- [Help with Find A Grave](#)

Find all **Upchurchs** in:

- [Upchurch Family Cemetery](#)
- [Chatham County](#)
- [North Carolina](#)
- [Find A Grave](#)

- [Top Contributors](#)
- [Success Stories](#)
- [Discussion Forums](#)
- [Find A Grave Store](#)
- [Support Find A Grave](#)

Logged in as:
[Phil Upchurch](#)

[Contributor Tools](#)
[Log Out](#)



Advertisement

Moses Upchurch

Memorial Photos Flowers Share Edit

[Learn about upgrading this memorial...](#)

Birth: Feb. 13, 1753
North Carolina, USA

Death: Feb. 23, 1855
Chatham County
North Carolina, USA

[Add a photo for this person](#)

[Request A Photo](#)

[Leave flowers and a note](#)

For further info about the father of Moses Upchurch, click [here](#).

Married Mary Sims in 1772. Served in the American Revolution in the Dragoons of Cosmo de Medici. Lived to over 100 years old.

From Revolutionary War Pension File No. S 7-776 for Moses Upchurch:

"I resided in Franklin Co., NC until 1775, when I enlisted in a Company of Light Horse, commanded by Captain Jones, Lt. Medici, and Ensign Armstrong, and mustered in at Hunter's Old Tavern in said county. From thence we marched to Duplin Old Court House, from thence to Fayetteville, and from thence to Charleston. While there, the Battle of Sullivan's Island was fought, but I was not in the engagement. From thence we marched to Savannah. At Purtyzburg, I was mustered into General Sumner's Army. From Savannah, I marched back to North Carolina, where I was actively engaged in subduing the Tories until my discharge at Halifax Court House on 28 June 1776, after having served a period of at least fourteen and a half months. In 1778, I volunteered my service in a Company of Horse in the County of Wake, commanded by Captain Hunter, and served two months. My discharge was signed by Capt. Hunter, but I am unable to produce same, as it has been lost."

Family links:

Spouse:
Mary Sims Upchurch (1757 - 1847)

Children:
Murry Upchurch (1797 - 1872)*

*Calculated relationship

Burial:
[Upchurch Family Cemetery](#)
Chatham County
North Carolina, USA

[Edit Virtual Cemetery info \[2\]](#)

Created by: [William Mills](#)
Record added: Aug 11, 2013
Find A Grave Memorial# 115277823

Advertisement

FIND A GRAVE



ACTIONS

- [Begin New Search](#)
- [Refine Last Search](#)
- [Cemetery Lookup](#)
- [Add Burial Records](#)
- [Help with Find A Grave](#)

- [Top Contributors](#)
- [Success Stories](#)
- [Discussion Forums](#)
- [Find A Grave Store](#)
- [Support Find A Grave](#)

- Logged in as:
[Phil Upchurch](#)
[Contributor Tools](#)
[Log Out](#)

Advertisement

D & D Fletcher (#47100597)

FIND A GRAVE member for 4 years, 5 months, 23 days

[Profile](#) [Messages](#)

[\[Add to MyFriends\]](#)

Bio and Links



We enjoy searching out new locations to photograph and enter to help those searching for their relatives. If you see where we've made any mistakes, please do not hesitate to contact us concerning corrections. We're also more than happy to add any biographical information or to make family links - just let us know. We want our memorials to be as accurate as possible.

Contributions to Find A Grave

- 18,664 Memorials Added
- 18,663 Memorials Managed
- 80 Memorials/week
- 24,220 Photos
- [10 Photo Requests](#)
- [172 Volunteer Photos Taken](#)
- 507 Virtual Flowers
- 3 Fame Ratings
- [22 Friends](#)

Search Contributor's Records

First Name Last Name

Find A Grave Friends

- [4losthistory](#), [Autumn](#), [Brenda Thompson](#), [Casey Winningha...](#), [Charles E. Carr...](#), [Connie Gilliard](#), [Erica McLean Fi...](#), [Glen Foster](#), [Graveyard Stomp...](#), [imatatheel](#), [J R N](#), [Jim Hawkins](#), [L.F. Randell](#), [Lainie](#), [LAURIE DEVINE](#), [Melissa](#), [Melody](#), [Pam Swinehart D...](#), [Shirley Going&#...](#), [Tammy York Orma...](#), [\[View all Find A Grave Friends...\]](#)

TRANSFER REQUESTS

We handle transfer requests in accordance with Find A Grave policy as quoted below. Please do not request a transfer unless the request follows those guidelines. Please note that transfers are only required if you are a direct relative within four generations per the Second section below. Below is Find-A-Graves transfer guidelines:

How do I get a relative's memorial transferred to me?

First, Determine if you really need the memorial transferred to you for management. Transferring of management should only be requested if you have extensive changes to make to a memorial. You can add photos and suggest corrections without having to request management. Simply having someone in your family tree is not grounds for a management transfer request. With hundreds of thousands of contributors, we have many overlapping family trees and it would be impossible for all contributors to manage their entire tree.

Second, Transfer requests should be for

direct relatives within four generations. This would be your siblings, parents, grandparents, great-grandparents, children, grandchildren, and great-grandchildren.

Third, If you have extensive additions/changes to make to a memorial, please contact the Find A Grave member who created the memorial via the "Suggest a Correction" link under the "Edit" tab on the memorial in question with your request to have the memorial management transferred to you. This will send an email request to the contributor, even if there is not an email address listed on their contributor page.

Fourth, Explain your relationship in the request! Any non-direct relatives (aunts,

AdChoices

Death Records Online

Ancestry.com/D...

- 1) Enter anyone's name
- 2) Find their death record now!



uncles, cousins, etc) are not required to be transferred. Keep in mind that the original contributor may also be related to the memorial and may not make the transfer. Bulk surname requests should not be made. Be advised that memorials listed as famous or maintained by Find A Grave will not be transferred.

Fifth, The "Suggest a correction" feature may also be used to submit corrections, an original biography, and family links to memorials that do not fall under the above definition. (Be sure to include the memorial ID#s for the family links and how they are related, father, mother or spouse. The original contributor should make any corrections and add any additional information you have for that memorial, such as links to parents and spouses, provided the information is accurate.

Sixth, Please note that it is not appropriate to request a transfer and then, after receiving the transfer, delete that page and substitute it with a new memorial that you have created. This practice denies credit to the original contributor. Please use the original memorial page to make updates and add information.

Contact: thefletchers@bellsouth.net
or
[Leave Public Message](#)

Messages left for D & D Fletcher (116)

[\[Leave Message\]](#)

Norma Faller RE: 68184582

John Huske Anderson Sr was married to Mary Louisa Holmes Dobbin



John Huske Anderson Jr married Lucy Worth London
Find A Grave Memorial# 114667925

John Huske Anderson III married Ann Snow Thigpen
Find A Grave Memorial# 68184582

Added by [Norma Faller](#) on Aug 02, 2013 10:25 PM

Alma Smith Ruth Stewart 106035653

Oak Grove Baptist Church, Angier.

You are correct but I am wondering if it would not be easier to move one memorial to the listing with 25 memorials than to move 25 to the listing with only one memorial. I only have the one for Ruth Stewart so it is no big issue for me.

The larger one has pictures of church and many headstones pictures.

I will be glad to do what is best for everyone.

Thanks

Alma S

Added by [Alma Smith](#) on Aug 01, 2013 9:01 PM

Norma Faller RE: 68184582

John Huske Anderson III is in the Oakwood Cemetery, Plot: Creekside 12, Find A Grave Memorial# 68184582



Added by [Norma Faller](#) on Jul 31, 2013 11:10 PM

C. Rose RE: Thomas J Latham Cem

Thank you. C



Added by [C. Rose](#) on Jul 30, 2013 7:48 AM



C. Rose



Thomas J Latham Cem

Hi, I was researching Wilkinson family cems on arequest by email. In the library this cem was listed as David B Wilkinson cem from the 1986 survey. There are 2 names which you don't have but you have more than the ten names listed in the lib survey. Can you clarify this for me. Thanks, Charlotte

Added by C. Rose on Jul 29, 2013 2:07 PM

Patricia Holloway

RE: Calvary-Joe Vincze photo

You are welcome.

I also found a Klara Vincze 1865-1925 and a Julia Vince 1886-1948. Let me know if you would like a photo of them.

Pat

Added by Patricia Holloway on Jul 24, 2013 9:03 PM

Cheryl Justice

RE: Davenport Family Cemetery

Hi,

Thank you so much for the photo of Eva Skiles Chesson. I hope you might be able to help us with other photos in the future.

Cheryl Justice

Added by Cheryl Justice on Jul 18, 2013 9:26 AM

Pasha



Thank You!

Hi there,

I just want to thank you for the fine job you and the photographer have done on my cousin Thomas James Marrow III and his wife Irene Stewart- Marrows virtual memorials pages here. They are both buried at the Mount Zion Cemetery in NC.

Thank you both again,

Pasha

Added by Pasha on Jul 11, 2013 2:22 AM

Lynette Miller Sixth Paragraph of Your Transfer Requests

Please confirm this with find-a-grave administration, but no one can delete a memorial after it has been transferred. That person will receive a message something to the effect that because that person was not the original creator of the memorial it cannot be deleted. I had that happen when someone told me my memorial (which was transferred to me) was a duplicate and requested I delete it. After researching the transferred memorial, I confirmed it was indeed a duplicate and attempted to delete it without success. Thought you may want to confirm with find-a-grave and then update your 6th paragraph. Lynette

Added by Lynette Miller on Jul 06, 2013 10:00 AM

Cheryl Justice

Eva Skiles Chesson

Hi,

I changed the cemetery location. Thank you for bringing it to my attention.

Cheryl Justice

Added by Cheryl Justice on Jul 04, 2013 8:40 AM

FIND A GRAVE



Actions

- [Begin New Search](#)
- [Refine Last Search](#)
- [Cemetery Lookup](#)
- [Add Burial Records](#)
- [Help with Find A Grave](#)

- [Top Contributors](#)
- [Success Stories](#)
- [Discussion Forums](#)
- [Find A Grave Store](#)
- [Support Find A Grave](#)

- Logged in as:
[Anonymous](#)
- [Contributor Tools](#)
- [Log Out](#)

Advertisement



Discover the places your people are from with AncestryDNA™

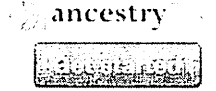

Add Burial Records

Why submit names to Find A Grave? In a word: **Exposure**. Over 3 million people per month are searching our database so the names you submit will definitely be seen, visited and remembered for years to come.

Please look over the submission options below and choose the one that is best for you. **All** of the options result in the same type of record being added. You can always go back and edit the records you have added regardless of the submission method.

Family and Friends



Use this form to build online memorials for those buried in any cemetery worldwide. This form will let you add names in **US cemeteries, non-US cemeteries, cremations, etc.**

Family and Friends (old)



Use this form to build online memorials for **US burials only**.

Excel Template



If you have Microsoft Excel, you can download our data submission template. Use this template to quickly submit many names (25 or more) from the **same cemetery**. Please do not use the Excel submission method to submit a small number of names.

Quick Submit



The 'Quick Submit' form allows you to quickly add multiple names in the **same cemetery**. It is the best option if you are **transcribing cemeteries**.

MADE IN ENGLAND,
FRANCE AND SPAIN

What are your countries of origin?

FIND A GRAVE



Actions

[Begin New Search](#)[Refine Last Search](#)[Cemetery Lookup](#)[Add Burial Records](#)[Help with Find A Grave](#)[Top Contributors](#)[Success Stories](#)[Discussion Forums](#)[Find A Grave Store](#)[Support Find A Grave](#)

Logged in as:

[Anonymous](#)[Contributor Tools](#)[Log Out](#)

Step 1: Biographical Information

Name:
 Prefix First Middle Last Suffix

Nickname Maiden

Birth: Month , (four digit)
 - Select Country -

Death: Month , (four digit)
 - Select Country -

Bio:

Do not use the 'return' key except for paragraph breaks.

Fame: Was this person famous?
 Yes, this person was famous. [What does this mean?](#)
 No, this person was not famous.

Burial: Please choose one of the options below:
 Cemetery burial (includes buried ashes)
 Other (cremation, ashes scattered, body donated, etc.)

FIND A GRAVE

Actions

[Begin New Search](#)[Refine Last Search](#)[Cemetery Lookup](#)[Add Burial Records](#)[Help with Find A Grave](#)[Top Contributors](#)[Success Stories](#)[Discussion Forums](#)[Find A Grave Store](#)[Support Find A Grave](#)

Logged in as:

[Anonymous](#)[Contributor Tools](#)[Log Out](#)

Select the cemetery

The rapid submit form can be used to quickly submit many names in a single cemetery. If you would like to build online memorials for your loved ones including short biographies, birth place and death place, please use the [Full Submission Form](#).

To get started with rapid submission, choose a cemetery below. Please note, you can always go back and edit your records using the 'Full Submission Form' if you have more data to add for an individual.

[Accuracy Disclaimer and Terms of Use](#)

FIND A GRAVE



Actions

- [Begin New Search](#)
- [Refine Last Search](#)
- [Cemetery Lookup](#)
- [Add Burial Records](#)
- [Help with Find A Grave](#)

- [Top Contributors](#)
- [Success Stories](#)
- [Discussion Forums](#)
- [Find A Grave Store](#)
- [Support Find A Grave](#)

- Logged in as: [Anonymous](#)
- [Contributor Tools](#)
- [Log Out](#)

Advertisement

MADE IN ENGLAND, FRANCE AND SPAIN

What are your countries of origin?

Find the full story of your ethnicity.

ancestry



If you already know where someone is buried but you can't find them using our [search page](#), use this form to add them to the Find A Grave database. If you are trying to find someone, use our [search page](#). If their name doesn't come up, it means we don't yet have them in our database...check in again soon as we are adding tens of thousands of names every day.

Add A Name

Name

Name:

Prefix First Name Middle Name Last Name Suffix

Nickname Maiden Name

Birth

Birth Date: (four digit)

Birth Place:

Death

Death Date: (four digit)

Death Place:

Cemetery: **United States** (for non-US cemeteries, use [the new form](#))

Short Bio:

Do not use the 'return' key except for paragraph breaks.

Fame Yes, this person was famous. (What does this mean?) No, this person was not famous.

Add this person to Find A Grave

[Accuracy Disclaimer and Terms of Use](#)

MADE IN ENGLAND, FRANCE AND SPAIN

What are your countries of origin?

FIND A GRAVE



Actions

- [Begin New Search](#)
- [Refine Last Search](#)
- [Cemetery Lookup](#)
- [Add Burial Records](#)
- [Help with Find A Grave](#)
- [Top Contributors](#)
- [Success Stories](#)
- [Discussion Forums](#)
- [Find A Grave Store](#)
- [Support Find A Grave](#)

- Logged in as:
[Anonymous](#)
[Contributor Tools](#)
[Log Out](#)

Advertisement

Cemetery Records

EXCEL TEMPLATE

www.myheritage.com/Cemetery_Records

Search for Cemetery Records as Part of your Genealogy Research.



AdChoices ▶

Find A Grave Spreadsheet Template

Please download our Excel template by clicking the link below. Please be sure to add information for only **one** cemetery on each template. The spreadsheet submission method is for bulk submissions only (25 or more names). Once you have finished adding your information, find the cemetery using our [cemetery search tool](#) and then click the 'Submit Spreadsheet' option in the 'Links' box. If the cemetery is not yet in our database, you can add it by [submitting a name](#) in that cemetery.



[Download Find A Grave Excel Template](#)

↳ did not work

Find A Grave Data Submission Form

Notes:

- If you do not have the information for a particular grave, simply leave the box blank.
- Do not worry if your information runs over the width of the cell you are typing in. As long as the information is type
- Once you have finished adding your information, find the cemetery using our cemetery search tool and then click option in the 'Links' box. If the cemetery is not yet in our database, you can add it by submitting a name in that c
Link to cemetery search tool: <http://www.findagrave.com/cgi-bin/fg.cgi?page=cs>

Burial Name						Dates					
Please capitalize the first letter of all prefixes, names, and suffixes. Please do not put a period after abbreviations, prefixes, or suffixes (see example).						Please enter a number from 1 to 12 for Month and 4 dig for Year (if the date of death is truly before 1000 A.D., please contact us at info@findagrave.com)					
						Birth			Death		
Prefix	Last Name	First Name	Middle Name	Suffix	Maiden Name	Month	Day	Year	Month	Day	Year
Dr	Smith	Mary	Ellen	Jr	Ingalls	1	15	1901	11	30	1971

orm

©Find A Grave, Inc., 2007

ed in, we will receive it.
the 'Submit Spreadsheet'
emetery.

Location/Notes

Rarely used columns

Inscription: Use this column to enter the exact inscription on the headstone.
Notes can include any information on the stone's or the person.

Plot	Inscription	Notes	Nickname	Latitude	Longitude
Section C, Lot 4, Grav	"She will not be forg	This is a military grave. Inscription is illegible."			

FIND A GRAVE



As Name

- [Begin New Search](#)
- [Refine Last Search](#)
- [Cemetery Lookup](#)
- [Add Burial Records](#)
- [Help with Find A Grave](#)

- [Top Contributors](#)
- [Success Stories](#)
- [Discussion Forums](#)
- [Find A Grave Store](#)
- [Support Find A Grave](#)

- Logged in as:
[Phil Upchurch](#)
- [Contributor Tools](#)
- [Log Out](#)

Advertisement

MADE IN ENGLAND,
FRANCE AND SPAIN

What are *your* countries of origin?

Find the full story of your ethnicity.

ancestry



Phil Upchurch (#48014324)

FIND A GRAVE member for 7 months, 12 days

[Profile](#) [Messages](#) [Edits](#) [Contributor Tools](#) [Edit My Profile](#)

Bio and Links

No bio available.

Website: <http://upchurchstory.com>

Contributions to Find A Grave

- [1 Memorial Added](#)
- [2 Memorials Managed](#)

[Refresh these numbers](#)

Your Messages (1)

D & D Fletcher

48014324 Robert Jefferson Upchurch

We're happy to transfer this memorial to you.

Added by [D & D Fletcher](#) on Aug 12, 2013 7:08 PM



[\[Send Reply\]](#)

MADE IN ENGLAND,
FRANCE AND SPAIN

What
are *your*
countries
of origin?

FIND A GRAVE



Actions

- [Begin New Search](#)
- [Refine Last Search](#)
- [Cemetery Lookup](#)
- [Add Burial Records](#)
- [Help with Find A Grave](#)

Find all **Brooks** in:

- [Macedonia Cemetery](#)
- [Wake County](#)
- [North Carolina](#)
- [Find A Grave](#)

- [Top Contributors](#)
- [Success Stories](#)
- [Discussion Forums](#)
- [Find A Grave Store](#)
- [Support Find A Grave](#)

Logged in as:
[Phil Upchurch](#)
[Contributor Tools](#)
[Log Out](#)



George Lee Brooks, Jr [\[Edit Name\]](#)

Memorial Photos Flowers [Share](#) [Edit](#)

[Learn about removing the ads from this memorial...](#)

[\[Transfer Management\]](#) [\[Edit\]](#) [\[Delete\]](#)

Birth: 1946
 Death: 1983 [\[Edit Dates\]](#)

- [\[Add Bio\]](#)
- [\[Link family members\]](#)
- [\[Add Marker Transcription\]](#)
- [\[Add Note\]](#)

Burial: [\[Edit\]](#)
 Macedonia Cemetery
 Wake County
 North Carolina, USA [\[Add Plot\]](#)

[Edit Virtual Cemetery info](#) [?]

Created by: [Phil Upchurch](#)
 Record added: Aug 13, 2013
 Find A Grave Memorial# 115379991

Add a photo for this person Request A Photo

Leave flowers and a note

Advertisement

Vital Records Found For George Brooks in North Carolina

43 Death Certificates found for George Brooks	6 Marriage Certificates found for George Brooks
373 Birth Certificates found for George Brooks	125 Divorce Certificates found for George Brooks

[547 Vital Records for George Brooks](#) Sponsored by **Ancestry**

[Accuracy Disclaimer and Terms of Use](#)

Fr G

PG 22

(38) 25 AVE 2013- CONTINUED

2- Request that the creator of the Michael Upchurch, I FG page, transfer it to your account. Let them know that you are working on youtube videos about the early family, and that you also have some on Michael U, I.

3- I would suggest focusing on a video about the Upchurch Civil War soldiers, or the American Revolution soldiers. Those could create a lot of interest.

4- If you are wanting to mark the gravesite of Nathan Upchurch, it takes about 60 days for a military marker to arrive, after the application is processed. You may be able to install it during your trip to NC this Fall / Winter.

5- Further reseach on the military service of Richard U, II during the French & Indian Wars, could result in enough proof to warrant a military marker for him in Franklin Co., NC.

6- A basic Upchurch Family History video would be good to link to every FG memorial that you create or manage.

Take care,

Cousin Billy

FIND A GRAVE



Actions

- [Begin New Search](#)
- [Refine Last Search](#)
- [Cemetery Lookup](#)
- [Add Burial Records](#)
- [Help with Find A Grave](#)

Find all **Cateses** in:

- [Macedonia Cemetery](#)
- [Wake County](#)
- [North Carolina](#)
- [Find A Grave](#)

- [Top Contributors](#)
- [Success Stories](#)
- [Discussion Forums](#)
- [Find A Grave Store](#)
- [Support Find A Grave](#)

Logged in as: [Phil Upchurch](#)

- [Contributor Tools](#)
- [Log Out](#)



Jesse Albert Cates, Jr [\[Edit Name\]](#)

[Memorial](#) [Photos](#) [Flowers](#) [Share](#) [Edit](#)

[Learn about removing the ads from this memorial...](#)

[\[Transfer Management\]](#) [\[Edit\]](#) [\[Delete\]](#)

Birth: 1924
Death: 1995 [\[Edit Dates\]](#)

- [\[Add Bio\]](#)
- [\[Link family members\]](#)
- [\[Add Marker Transcription\]](#)
- [\[Add Note\]](#)

Burial: [\[Edit\]](#)
[Macedonia Cemetery](#)
Wake County
North Carolina, USA [\[Add Plot\]](#)

[Edit Virtual Cemetery info \[?\]](#)

Created by: [Phil Upchurch](#)
Record added: Aug 14, 2013
Find A Grave Memorial# 115437381

Add a photo
for this person

Request
A Photo

Leave flowers
and a note

Advertisement

Vital Records Found For Jesse Cates in North Carolina



[1 Death Certificates](#)
found for [Jesse Cates](#)



[2 Marriage Certificates](#)
found for [Jesse Cates](#)



[13 Birth Certificates](#)
found for [Jesse Cates](#)



[3 Divorce Certificates](#)
found for [Jesse Cates](#)

[19 Vital Records for Jesse Cates](#)

Sponsored by **Ancestry**

[Accuracy Disclaimer and Terms of Use](#)

FIND A GRAVE



Actions

- [Begin New Search](#)
- [Refine Last Search](#)
- [Cemetery Lookup](#)
- [Add Burial Records](#)
- [Help with Find A Grave](#)

Find all **Champions** in:

- [Macedonia Cemetery](#)
- [Wake County](#)
- [North Carolina](#)
- [Find A Grave](#)

- [Top Contributors](#)
- [Success Stories](#)
- [Discussion Forums](#)
- [Find A Grave Store](#)
- [Support Find A Grave](#)

Logged in as: [Phil Upchurch](#)

- [Contributor Tools](#)
- [Log Out](#)



James "Nat" Champion [\[Edit Name\]](#)

[Memorial](#) [Photos](#) [Flowers](#) [Share](#) [Edit](#)

[Learn about sponsoring this memorial...](#)

[\[Transfer Management\]](#) [\[Edit\]](#) [\[Delete\]](#)

Birth: 1898
Death: 1978 [\[Edit Dates\]](#)



- [\[Add Bio\]](#)
- [\[Link family members\]](#)
- [\[Add Marker Transcription\]](#)
- [\[Add Note\]](#)

Burial: [\[Edit\]](#)
[Macedonia Cemetery](#)
[Wake County](#)
[North Carolina, USA](#) [\[Add Plot\]](#)

[Edit Virtual Cemetery info \[?\]](#)

Created by: [Phil Upchurch](#)
Record added: Aug 14, 2013
Find A Grave Memorial# 115441023

Add a photo for this person  Request A Photo 

 Leave flowers and a note 

Advertisement

Vital Records Found For James Champion in North Carolina



[30 Death Certificates found for James Champion](#)



[9 Marriage Certificates found for James Champion](#)



[141 Birth Certificates found for James Champion](#)



[39 Divorce Certificates found for James Champion](#)

[219 Vital Records for James Champion](#)

Sponsored by [Archives](#)

[Accuracy Disclaimer and Terms of Use](#)

35

21
AUG
2013

Subject: Charles Upchurch
From: wa-mills@juno.com
Date: Wed, Aug 21, 2013 9:11 am
To: phil@upchurchstory.com

Hi Cousin Phil,

I just finished the FG memorial for Charles Upchurch (b 1755):

<http://www.findagrave.com/cgi-bin/fg.cgi?page=gr&GSsr=201&GSmcid=47533441&GRid=115821453&>

After reading his full application for a Rev. War Pension, I now realize that his service was much more extensive than was written in the brief sketch in the Belle Lewter West, Upchurch publication of 1972. He surely did see some action during the War.

I am wondering if this might warrant a separate video, just about his Rev. War service?

I will be adding to this FG memorial for Charles Upchurch, as I find more info. I would think that he had more than the three children listed? Also, his cemetery is currently, just the Upchurch Family Cemetery of Henry Co., GA ... until some of his descendants can shed some light on the subject.

Take care,

Cousin Billy

36

23
AUG
2013

Subject: Etta Belle Lewter FG Memorial
From: wa-mills@juno.com
Date: Fri, Aug 23, 2013 9:53 am
To: phil@upchurchstory.com

Hi Cousin Phil,

It is with much gladness that I am able to report that our cousin Etta Belle Lewter West is now linked into the FG memorial pages, all the way back to Michael Upchurch, I. The last link from Michael to Richard, I is something that we will need to have transferred to you. I feel that the person who created the Michael Upchurch, I memorial will transfer it to you, once he sees your videos.

<http://www.findagrave.com/cgi-bin/fg.cgi?page=gr&GRid=109540681>

Take care,

Cousin Billy

FIND A GRAVE



Actions

- [Begin New Search](#)
- [Refine Last Search](#)
- [Cemetery Lookup](#)
- [Add Burial Records](#)
- [Help with Find A Grave](#)

Find all **Chyampions** in:

- [Macedonia Cemetery](#)
- [Wake County](#)
- [North Carolina](#)
- [Find A Grave](#)

- [Top Contributors](#)
- [Success Stories](#)
- [Discussion Forums](#)
- [Find A Grave Store](#)
- [Support Find A Grave](#)

Logged in as:
[Phil Upchurch](#)

- [Contributor Tools](#)
- [Log Out](#)



Ora Beasley Chyampion [\[Edit Name\]](#)

[Memorial](#) [Photos](#) [Flowers](#) [Share](#) [Edit](#)

[Learn about sponsoring this memorial...](#)

[\[Transfer Management\]](#) [\[Edit\]](#) [\[Delete\]](#)

Birth: 1905
Death: 1979 [\[Edit Dates\]](#)

- [\[Add Bio\]](#)
- [\[Link family members\]](#)
- [\[Add Marker Transcription\]](#)
- [\[Add Note\]](#)

Burial: [\[Edit\]](#)
[Macedonia Cemetery](#)
[Wake County](#)
[North Carolina, USA](#) [\[Add Plot\]](#)

[Edit Virtual Cemetery info \[?\]](#)

Created by: [Phil Upchurch](#)
Record added: Aug 14, 2013
Find A Grave Memorial# 115441107

Add a photo for this person
Request A Photo

Leave flowers and a note

Advertisement

Vital Records Found For Ora Chyampion in North Carolina



[Death Certificates](#)
found for Ora Chyampion



[Marriage Certificates](#)
found for Ora Chyampion



[Birth Certificates](#)
found for Ora Chyampion



[Divorce Certificates](#)
found for Ora Chyampion

[Vital Records for Ora Chyampion](#)

Sponsored by **Ancestry**

[Accuracy Disclaimer and Terms of Use](#)

32
19
AUG
2013

Subject: Cemeteries
From: phil@upchurchstory.com
Date: Mon, Aug 19, 2013 2:37 pm
To: "William Mills" <wamills@juno.com>
Attach: BASIS FOR LOCATING THE NATHAN UPCHURCH.docx
EXACT LOCATION OF THE JAMES UPCHURCH.docx
INPUT REGARDING THE LOCATION OF THE FRANKLIN CO Upchurch Cemetery.docx

Hi Billy---

This morning I created three write ups on three Upchurch cemeteries. I am not quit sure how this will be helpful but you seem to think the VA write ups were helpful so I gave it a go. If you think any changes are needed we can certainly do that. Sallaine was kind enough to type the items for me as I am slow. Now I have to see if I can find and attach the documents.

Thanks for the input on Merrill Kelly. I have a letter in the mail to you about another son of hers I visited. I enjoyed my visits to her immensely.

Thanks for creating and transferring all eh Memorials. You did a fantastic job. This seems to be a great opportunity for us. I'll so more on the linking soon.

We leave at eight in the morning for French Lick . In and will be back Friday. Family history will just have to be on the back burner for the duration of the trip.

Cheers.

Cousin Phil

33
19AUG
2013

Subject: Providence Baptist Church - Green Level Baptist Church
From: wamills@juno.com
Date: Mon, Aug 19, 2013 10:06 pm
To: phil@upchurchstory.com

Hi Cousin Phil,

While researching my Broadwell line today, I came across some details about Green Level Baptist Church, formerly known as Providence Baptist Church:

<http://greenlevel277.com/> → RE GREEN LEVEL MASONIC LODGE # 277
CARY, NC. - INFO PLACED IN LODGE FILE
I EMAILED LODGE OFFICER LEE IRVEN
ON 26 AUG 2013 AND GOT A GOOD

There may be some clues on this webpage, which could help with the location of the old cemetery.

Take care, Cousin Billy RESPONSE

34
20
AUG
2013

Subject: Nathan Upchurch, I FG Memorial
From: wamills@juno.com
Date: Tue, Aug 20, 2013 10:42 am
To: phil@upchurchstory.com

Hi Cousin Phil,

I have just finished creating, and then transferring to you, the FG memorial for Nathan Upchurch, I:

<http://www.findagrave.com/cgi-bin/fg.cgi?page=gr&GRid=115773075>

You will probably need to make some revisions, but this is within the ball park of the data to utilize for his memorial page. Ditto for his wife, Mackey Johnson.

Take care, Cousin Billy

FIND A GRAVE



Actions

- [Begin New Search](#)
- [Refine Last Search](#)
- [Cemetery Lookup](#)
- [Add Burial Records](#)
- [Help with Find A Grave](#)

Find all **Craytons** in:

- [Macedonia Cemetery](#)
- [Wake County](#)
- [North Carolina](#)
- [Find A Grave](#)

- [Top Contributors](#)
- [Success Stories](#)
- [Discussion Forums](#)
- [Find A Grave Store](#)
- [Support Find A Grave](#)

Logged in as:
[Phil Upchurch](#)
[Contributor Tools](#)
[Log Out](#)



Mary Jane Crayton [\[Edit Name\]](#)

Memorial Photos Flowers [Share](#) [Edit](#)

[Learn about removing the ads from this memorial...](#)

[\[Transfer Management\]](#) [\[Edit\]](#) [\[Delete\]](#)

Birth: 1863
 Death: 1914 [\[Edit Dates\]](#)

- [\[Add Bio\]](#)
- [\[Link family members\]](#)
- [\[Add Marker Transcription\]](#)
- [\[Add Note\]](#)

Burial: [\[Edit\]](#)
 Macedonia Cemetery
 Wake County
 North Carolina, USA [\[Add Plot\]](#)

[Edit Virtual Cemetery info \[?\]](#)

Created by: [Phil Upchurch](#)
 Record added: Aug 14, 2013
 Find A Grave Memorial# 115441189

[Add a photo for this person](#)

[Request A Photo](#)

[Leave flowers and a note](#)

Advertisement

Vital Records Found For Mary Crayton in North Carolina



[1 Death Certificates found for Mary Crayton](#)



[22 Marriage Certificates found for Mary Crayton](#)



[15 Birth Certificates found for Mary Crayton](#)



[2 Divorce Certificates found for Mary Crayton](#)

[40 Vital Records for Mary Crayton](#)

Sponsored by [Archives](#)

[Accuracy Disclaimer and Terms of Use](#)

[Print](#) | [Close Window](#)

Subject: Upchurch cemeteries on FG

From: wa-mills@juno.comxxxxxxx

Date: Fri, Aug 16, 2013 3:18 pm

To: phil@upchurchstory.com

Hi Cousin Phil,

Please consider directing me to further describe the following three cemeteries on FG, that are currently utilized for the placement of our Upchurch ancestors:

1. At the current time, this is what is on the **"Murry Upchurch Family Cemetery"** in Chatham Co., NC Description on FG:

<http://www.findagrave.com/cgi-bin/fg.cgi?page=cr&GRid=115278646&CRid=2507966&>

"The cemetery is located on the old home place of Murry Upchurch (b 1797, d 1872), where he and his wives are buried. In 1972, the property was called "The Mulholland Place", and was located on NC Route 751 in Eastern Chatham County, North Carolina, near White Oak Creek."

I'd like to also **add a closer location in Chatham Co., NC, or Road Number**, but don't know which small town or unincorporated crossroads would fit the bill.

=====

2. At the current time, this is what is on the **"Upchurch Family Cemetery"** in Chatham Co., NC Description on FG:

<http://www.findagrave.com/cgi-bin/fg.cgi?page=cr&GRid=115277823&CRid=2507960&>

"Cemetery is located on what used to be known as the "Sims Upchurch Place" in Eastern Chatham County, North Carolina. This was property that Moses Upchurch (b 1753) had purchased about 20 years prior to leaving it to his son, Sims Upchurch (b 1808) in a Deed of Gift in Chatham Co., NC Deed Book AA-1/2. Registered during November 1825 Court Sessions: "for natural love and affection, land lying on Pitts Creek, including land and plantation where I now live - 232 acres."

I'd like to also **add a closer location in Chatham Co., NC, or Road Number**, but don't know which small town or unincorporated crossroads would fit the bill.

=====

3. At the current time, this is what is on the **"Upchurch Family Cemetery"** in Franklin Co., NC Description on FG:

(29) 16 AUG 2013 - CONTINUED

1. At the current time, this is what is on the "**Murry Upchurch Family Cemetery**" in Chatham Co., NC Description on FG:

<http://www.findagrave.com/cgi-bin/fg.cgi?page=cr&GRid=115278646&CRid=2507966&>

"The cemetery is located on the old home place of Murry Upchurch (b 1797, d 1872), where he and his wives are buried. In 1972, the property was called "The Mulholland Place", and was located on NC Route 751 in Eastern Chatham County, North Carolina, near White Oak Creek."

I'd like to also **add a closer location in Chatham Co., NC, or Road Number**, but don't know which small town or unincorporated crossroads would fit the bill.

=====

2. At the current time, this is what is on the "**Upchurch Family Cemetery**" in Chatham Co., NC Description on FG:

<http://www.findagrave.com/cgi-bin/fg.cgi?page=cr&GRid=115277823&CRid=2507960&>

"Cemetery is located on what used to be known as the "Sims Upchurch Place" in Eastern Chatham County, North Carolina. This was property that Moses Upchurch (b 1753) had purchased about 20 years prior to leaving it to his son, Sims Upchurch (b 1808) in a Deed of Gift in Chatham Co., NC Deed Book AA-1/2. Registered during November 1825 Court Sessions: "for natural love and affection, land lying on Pitts Creek, including land and plantation where I now live - 232 acres."

I'd like to also **add a closer location in Chatham Co., NC, or Road Number**, but don't know which small town or unincorporated crossroads would fit the bill.

=====

3. At the current time, this is what is on the "**Upchurch Family Cemetery**" in Franklin Co., NC Description on FG:

<http://www.findagrave.com/cgi-bin/fg.cgi?page=cr&GRid=115423641&CRid=2507959&>

"Located in the Southern portion of Franklin Co., NC, North of Mocassin Creek, which is the dividing line between this county and Wake Co., NC. This property is in the vicinity of NC State Road 1103."

I'd like to also **add a closer location in Franklin Co., NC, or Road Number**, but don't know which small town or unincorporated crossroads would fit the bill.

Take care,
Cousin Billy

<http://www.findagrave.com/cgi-bin/fg.cgi?page=cr&GRid=115423641&CRid=2507959&>

"Located in the Southern portion of Franklin Co., NC, North of Mocassin Creek, which is the dividing line between this county and Wake Co., NC. This property is in the vicinity of NC State Road 1103."

I'd like to also **add a closer location in Franklin Co., NC, or Road Number**, but don't know which small town or unincorporated crossroads would fit the bill.

=====

Take care,

Cousin Billy

[Fast. Secure. NetZero 4G Mobile Broadband. Try it.](#)

Copyright © 2003-2013. All rights reserved.

(28) 16 AUG 2013 - CONTINUED

Over the weekend, I will pursue finding the children of Moses Upchurch:

<http://www.findagrave.com/cgi-bin/fg.cgi?page=gr&GRid=115277823>

Children of Moses Upchurch and Mary Sims:

1. Leatha Upchurch (b 1774) md Hezekiah Massey. d 1839 (NC) ✓
 2. Parthenia Upchurch (b 1780) md _____ Smith. ✓
 3. Gilliam Upchurch (b 1782). d 6 OCT 1854 (W.C., NC) ✓
 4. Mary Upchurch (b 1785) md Adam Bunn. d 1866 ✓
 5. Ruffin Upchurch (b 1787). d MAR 1866 (W.C., NC) ✓
 6. Whitney Upchurch (b 1793). d 1863 ✓
 7. Calorgy Upchurch (b 1795). d > 1870 ✓
 8. Murry Upchurch (b 1797). **Already Done.** ✓
 9. Clegg Upchurch (b 1800). d < 1810 (CC, NC) ✓
 10. Sims Upchurch (b 1808). d 1880 (CC, NC) ✓
 11. COURTNEY U b ABOUT 1785 d < 1840 ✓
- Also, the children of Murry Upchurch:

<http://www.findagrave.com/cgi-bin/fg.cgi?page=gr&GRid=115278646>

Children of Murry Upchurch and Nancy Scott:

1. Martha Upchurch (b 1821) md Simeon Yates.
2. Elizabeth Upchurch (b 1823) md Pat Lawrence.
3. Isham Sims Upchurch (b 1824). d 5 APR 1916 (1) (OUR - ISU CEM, W.C., NC)
4. John H. Upchurch (b 1826).
5. Emmala Upchurch (b 1828) md Addison Council. **Already Done.** Take care,
6. Paschall Upchurch (b 1830) md Telitha Olive. d 4 JUL 1863 Cousin Billy
7. Farrington Upchurch (b 1832). d < 1850
8. Rachel Upchurch (b 1835) md 1855 Stephen Scoble. FOR A PEX CEM
9. Mary Upchurch (b 1837) md Philip Foushee. **Already Done.**
10. Clary Upchurch (b 1843) md J. Vernon Rigsbee. d 17 SEP 1911

Subject: Upchurch cemeteries on FG

FIND A GRAVE



Actions

- [Begin New Search](#)
- [Refine Last Search](#)
- [Cemetery Lookup](#)
- [Add Burial Records](#)
- [Help with Find A Grave](#)

Find all **Craytons** in:

- [Macedonia Cemetery](#)
- [Wake County](#)
- [North Carolina](#)
- [Find A Grave](#)

- [Top Contributors](#)
- [Success Stories](#)
- [Discussion Forums](#)
- [Find A Grave Store](#)
- [Support Find A Grave](#)

Logged in as:
[Phil Upchurch](#)
[Contributor Tools](#)
[Log Out](#)



William A Crayton [\[Edit Name\]](#)

Memorial Photos Flowers [Share](#) [Edit](#)

[Learn about removing the ads from this memorial...](#)

[\[Transfer Management\]](#) [\[Edit\]](#) [\[Delete\]](#)

Birth: 1852
 Death: 1913 [\[Edit Dates\]](#)

- [\[Add Bio\]](#)
- [\[Link family members\]](#)
- [\[Add Marker Transcription\]](#)
- [\[Add Note\]](#)

Burial: [\[Edit\]](#)
 Macedonia Cemetery
 Wake County
 North Carolina, USA [\[Add Plot\]](#)

[Edit Virtual Cemetery info \[?\]](#)

Created by: [Phil Upchurch](#)
 Record added: Aug 14, 2013
 Find A Grave Memorial# 115441252

[Add a photo for this person](#)

[Request A Photo](#)

[Leave flowers and a note](#)

Advertisement

Vital Records Found For William Crayton in North Carolina

 4 Death Certificates found for William Crayton	 34 Marriage Certificates found for William Crayton
 12 Birth Certificates found for William Crayton	 8 Divorce Certificates found for William Crayton

[58 Vital Records for William Crayton](#) Sponsored by **Ancestry**

[Accuracy Disclaimer and Terms of Use](#)

FIND A GRAVE



Actions

- [Begin New Search](#)
- [Refine Last Search](#)
- [Cemetery Lookup](#)
- [Add Burial Records](#)
- [Help with Find A Grave](#)

Find all **Gilchrists** in:

- [Macedonia Cemetery](#)
- [Wake County](#)
- [North Carolina](#)
- [Find A Grave](#)

- [Top Contributors](#)
- [Success Stories](#)
- [Discussion Forums](#)
- [Find A Grave Store](#)
- [Support Find A Grave](#)

Logged in as:

- [Phil Upchurch](#)
- [Contributor Tools](#)
- [Log Out](#)



James W Gilchrist [\[Edit Name\]](#)

[Memorial](#)

[Photos](#)

[Flowers](#)

[Share](#)

[Edit](#)

[Learn about removing the ads from this memorial...](#)

[\[Transfer Management\]](#) [\[Edit\]](#) [\[Delete\]](#)

Birth: 1919
Death: 1982 [\[Edit Dates\]](#)

- [\[Add Bio\]](#)
- [\[Link family members\]](#)
- [\[Add Marker Transcription\]](#)
- [\[Add Note\]](#)

Burial: [\[Edit\]](#)
[Macedonia Cemetery](#)
Wake County
North Carolina, USA [\[Add Plot\]](#)

[Edit Virtual Cemetery info \[?\]](#)

Created by: [Phil Upchurch](#)
Record added: Aug 14, 2013
Find A Grave Memorial# 115441299

Add a photo for this person

Request A Photo

Leave flowers and a note

Advertisement

Vital Records Found For James Gilchrist in North Carolina



[21 Death Certificates found for James Gilchrist](#)



[4 Marriage Certificates found for James Gilchrist](#)



[91 Birth Certificates found for James Gilchrist](#)



[32 Divorce Certificates found for James Gilchrist](#)

[148 Vital Records for James Gilchrist](#)

Sponsored by [Archives](#)

[Accuracy Disclaimer and Terms of Use](#)

FIND A GRAVE



Actions

- [Begin New Search](#)
- [Refine Last Search](#)
- [Cemetery Lookup](#)
- [Add Burial Records](#)
- [Help with Find A Grave](#)

Find all **Gilchrists** in:

- [Macedonia Cemetery](#)
- [Wake County](#)
- [North Carolina](#)
- [Find A Grave](#)

- [Top Contributors](#)
- [Success Stories](#)
- [Discussion Forums](#)
- [Find A Grave Store](#)
- [Support Find A Grave](#)

- Logged in as:
[Phil Upchurch](#)
[Contributor Tools](#)
[Log Out](#)



John Patrick Gilchrist [\[Edit Name\]](#)

[Memorial](#) [Photos](#) [Flowers](#) [Share](#) [Edit](#)

[Learn about upgrading this memorial...](#)

[\[Transfer Management\]](#) [\[Edit\]](#) [\[Delete\]](#)

Birth: 1922
Death: 1986 [\[Edit Dates\]](#)

- [\[Add Bio\]](#)
- [\[Link family members\]](#)
- [\[Add Marker Transcription\]](#)
- [\[Add Note\]](#)

Burial: [\[Edit\]](#)
Macedonia Cemetery
Wake County
North Carolina, USA [\[Add Plot\]](#)

[Edit Virtual Cemetery info \[?\]](#)

Created by: [Phil Upchurch](#)
Record added: Aug 14, 2013
Find A Grave Memorial# 115441341

Add a photo for this person

Request A Photo

Leave flowers and a note

Advertisement

Vital Records Found For John Gilchrist in North Carolina



[12 Death Certificates found for John Gilchrist](#)



[4 Marriage Certificates found for John Gilchrist](#)



[136 Birth Certificates found for John Gilchrist](#)



[26 Divorce Certificates found for John Gilchrist](#)

[178 Vital Records for John Gilchrist](#)

Sponsored by **Ancestry**

[Accuracy Disclaimer and Terms of Use](#)

FIND A GRAVE



Actions

- [Begin New Search](#)
- [Refine Last Search](#)
- [Cemetery Lookup](#)
- [Add Burial Records](#)
- [Help with Find A Grave](#)

Find all **Johnsons** in:

- [Macedonia Cemetery](#)
- [Wake County](#)
- [North Carolina](#)
- [Find A Grave](#)

- [Top Contributors](#)
- [Success Stories](#)
- [Discussion Forums](#)
- [Find A Grave Store](#)
- [Support Find A Grave](#)

- Logged in as:
[Phil Upchurch](#)
[Contributor Tools](#)
[Log Out](#)



Anne Beasley Johnson [\[Edit Name\]](#)

[Memorial](#) [Photos](#) [Flowers](#) [Share](#) [Edit](#)

[Learn about upgrading this memorial...](#)

[\[Transfer Management\]](#) [\[Edit\]](#) [\[Delete\]](#)

Add a photo
for this person

Request
A Photo

Leave flowers
and a note

Birth: 1902
Death: 1961 [\[Edit Dates\]](#)

- [\[Add Bio\]](#)
- [\[Link family members\]](#)
- [\[Add Marker Transcription\]](#)
- [\[Add Note\]](#)

Burial: [\[Edit\]](#)
Macedonia Cemetery
Wake County
North Carolina, USA [\[Add Plot\]](#)

[Edit Virtual Cemetery info \[?\]](#)

Created by: [Phil Upchurch](#)
Record added: Aug 14, 2013
Find A Grave Memorial# 115441400

Advertisement

Vital Records Found For Anne Johnson in North Carolina

<p>23 Death Certificates found for Anne Johnson</p>	<p>12 Marriage Certificates found for Anne Johnson</p>
<p>103 Birth Certificates found for Anne Johnson</p>	<p>4 Divorce Certificates found for Anne Johnson</p>

142 Vital Records for Anne Johnson

Sponsored by **Ancestry**

[Accuracy Disclaimer and Terms of Use](#)

FIND A GRAVE



Actions

- [Begin New Search](#)
- [Refine Last Search](#)
- [Cemetery Lookup](#)
- [Add Burial Records](#)
- [Help with Find A Grave](#)

Find all **Johnsons** in:

- [Macedonia Cemetery](#)
- [Wake County](#)
- [North Carolina](#)
- [Find A Grave](#)

- [Top Contributors](#)
- [Success Stories](#)
- [Discussion Forums](#)
- [Find A Grave Store](#)
- [Support Find A Grave](#)

Logged in as:
[Phil Upchurch](#)
[Contributor Tools](#)
[Log Out](#)



James Milton Johnson, Sr [\[Edit Name\]](#)

[Memorial](#) [Photos](#) [Flowers](#) [Share](#) [Edit](#)

[Learn about upgrading this memorial...](#)

[\[Transfer Management\]](#) [\[Edit\]](#) [\[Delete\]](#)

Birth: 1894
 Death: 1961 [\[Edit Dates\]](#)

- [\[Add Bio\]](#)
- [\[Link family members\]](#)
- [\[Add Marker Transcription\]](#)
- [\[Add Note\]](#)

Burial: [\[Edit\]](#)
 Macedonia Cemetery
 Wake County
 North Carolina, USA [\[Add Plot\]](#)

[Edit Virtual Cemetery info \[?\]](#)

Created by: [Phil Upchurch](#)
 Record added: Aug 14, 2013
 Find A Grave Memorial# 115441453

Add a photo
for this person

Request
A Photo

Leave flowers
and a note

Advertisement

Vital Records Found For James Johnson in North Carolina

853 Death Certificates found for James Johnson	103 Marriage Certificates found for James Johnson
4,603 Birth Certificates found for James Johnson	1 Divorce Certificates found for James Johnson

5,560 Vital Records for James Johnson Sponsored by **Ancestry**

[Accuracy Disclaimer and Terms of Use](#)

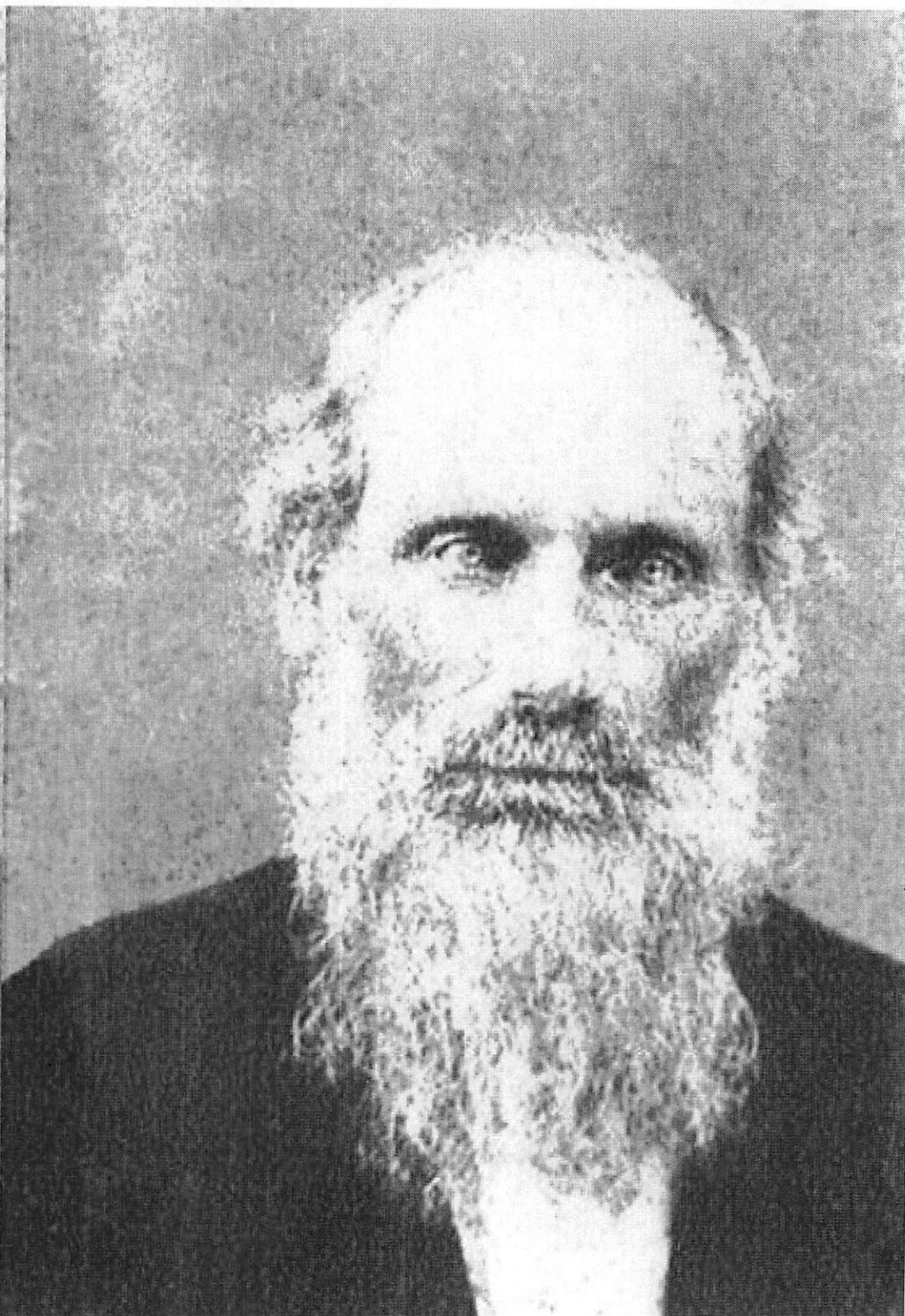

FIND A GRAVE



Actions

- [Begin New Search](#)
- [Refine Last Search](#)
- [Cemetery Lookup](#)
- [Add Burial Records](#)
- [Help with Find A Grave](#)

Find all **Johnsons** in:

- [Macedonia Cemetery](#)
- [Wake County](#)
- [North Carolina](#)
- [Find A Grave](#)

- [Top Contributors](#)
- [Success Stories](#)
- [Discussion Forums](#)
- [Find A Grave Store](#)
- [Support Find A Grave](#)

- Logged in as:
[Phil Upchurch](#)
[Contributor Tools](#)
[Log Out](#)



Advertisement



Send Delicious Summer Smiles

Save 15%

Shop Now >

AdChoices

Lonnie Johnson [\[Edit Name\]](#)

[Memorial](#) [Photos](#) [Flowers](#) [Share](#) [Edit](#)

[Learn about sponsoring this memorial...](#)

[\[Transfer Management\]](#) [\[Edit\]](#) [\[Delete\]](#)

Birth: 1825
Death: 1911 [\[Edit Dates\]](#)

- [\[Add Bio\]](#)
- [\[Link family members\]](#)
- [\[Add Marker Transcription\]](#)
- [\[Add Note\]](#)

Burial: [\[Edit\]](#)
Macedonia Cemetery
Wake County
North Carolina, USA [\[Add Plot\]](#)

[Edit Virtual Cemetery info \[2\]](#)

Created by: [Phil Upchurch](#)
Record added: Aug 14, 2013
Find A Grave Memorial# 115483234

Add a photo for this person

Request A Photo

Leave flowers and a note

Advertisement

Vital Records Found For Lonnie Johnson in North Carolina

[31 Death Certificates found for Lonnie Johnson](#)

[5 Marriage Certificates found for Lonnie Johnson](#)

[160 Birth Certificates found for Lonnie Johnson](#)

[221 Divorce Certificates found for Lonnie Johnson](#)

[417 Vital Records for Lonnie Johnson](#)

Sponsored by [Archives](#)

[Accuracy Disclaimer and Terms of Use](#)

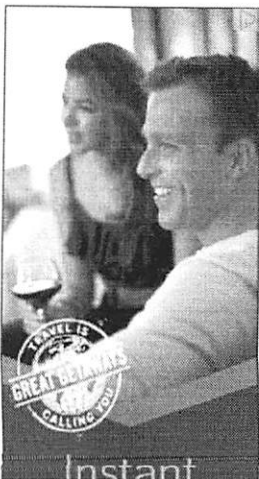

FIND A GRAVE



Actions

- [Begin New Search](#)
- [Refine Last Search](#)
- [Cemetery Lookup](#)
- [Add Burial Records](#)
- [Help with Find A Grave](#)

Find all **Johnson**s in:

- [Macedonia Cemetery](#)
- [Wake County](#)
- [North Carolina](#)
- [Find A Grave](#)

- [Top Contributors](#)
- [Success Stories](#)
- [Discussion Forums](#)
- [Find A Grave Store](#)
- [Support Find A Grave](#)

Logged in as:
[Phil Upchurch](#)

- [Contributor Tools](#)
- [Log Out](#)



Willis Johnson [\[Edit Name\]](#)

[Memorial](#) [Photos](#) [Flowers](#) [Share](#) [Edit](#)

[Learn about sponsoring this memorial...](#)

[\[Transfer Management\]](#) [\[Edit\]](#) [\[Delete\]](#)

Birth: 1916
Death: 1917 [\[Edit Dates\]](#)

- [\[Add Bio\]](#)
- [\[Link family members\]](#)
- [\[Add Marker Transcription\]](#)
- [\[Add Note\]](#)

Burial: [\[Edit\]](#)
[Macedonia Cemetery](#)
[Wake County](#)
[North Carolina, USA](#) [\[Add Plot\]](#)

[Edit Virtual Cemetery info](#) [?]

Created by: [Phil Upchurch](#)
Record added: Aug 14, 2013
Find A Grave Memorial# 115483297

Add a photo for this person

Request A Photo

Leave flowers and a note

Advertisement

Vital Records Found For Willis Johnson in North Carolina

[21 Death Certificates found for Willis Johnson](#)

[437 Marriage Certificates found for Willis Johnson](#)

[246 Birth Certificates found for Willis Johnson](#)

[3 Divorce Certificates found for Willis Johnson](#)

[707 Vital Records for Willis Johnson](#)

Sponsored by [Archives](#)

[Accuracy Disclaimer and Terms of Use](#)

⑪ 13 AUG 2013 - CONTINUED

of the Association web page we plan---DNA work, Vetted family trees, photos, documents, perpetual maintenance of family history websites for individual families, a physical site for preservation and display of family artifacts. Do you think I am headed in the right direction with this special video? At some point will Find A Grave blow the whistle because we are linking memorials to videos that are not pure graveyard stuff? Tell me what you think Sargent.

I have just finished a writeup on describing an Upchurch Enclave cemetery in Brunswick Co., VA and will create a word document to send to you in the morning. I am sort of finished for the day as I got started at four this morning and now have to do my tread mill and watch Special Report and then go check out a restaurant where it is reported they serve 12 oysters and champagne for \$12. We will probably be disappointed. Nobody comes up to the 42nd Street Oyster Bar in Raleigh.

Best.

Cousin Phil

Subject: Upchurch Project - progressing well
 From: ~~phil@upchurchstory.com~~
 Date: Tue, Aug 13, 2013 6:36 pm
 To: phil@upchurchstory.com

PUT IN FOLDER
 FIND A GRAVE

Hi Cousin Phil,

You are making great progress with FindAGrave (FAG) memorial pages ... and in only one day! You will hit the 100 mark before long.

For a basic tutorial on the overall Upchurch Project, and to keep it fairly short for first-time visitors, I would suggest showing the Main chart with the Upchurch ancestors from Michael I to his great grandchildren, and a brief listing of those clans below Richard II. It would also be informative to include a basic intro to your www.upchurchstory.com site, such as a listing of the resources there.

For now, I would list the basic plan for the new organization (ACFA) on a separate, regular length video (15 minutes) and have a link on your www.upchurchstory.com site. The basic Upchurch tutorial video for use on the bulk of your memorial pages would probably be best not to show any initial, commercial content. That can be found when they arrive at the www.upchurchstory.com site.

It would also be useful to include a link to the overall **Library of Upchurch Videos**:

<http://www.youtube.com/user/photonsaglee/videos>

The sooner the memorial pages are created for the **7 early Upchurch ancestors**, the better ... especially when more visitors to FaG memorial pages see your "hand". It might be best to go ahead and lock in those early generations, and then compile a basic description of those already established Upchurch Family cemeteries in: **Brunswick Co., NC**; **Granville Co., NC** and **Franklin Co., NC**. It would look better to have the creator of those pages, be you ... the Director of the Project.

Brunswick Co., VA Upchurch Family Cemetery:

<http://www.findagrave.com/cgi-bin/fg.cgi?page=cr&CRid=2507949&CScn=upchurch&CScntrv=4&CSst=48&CSctv=2815&>

Franklin Co., NC Upchurch Family Cemetery:

<http://www.findagrave.com/cgi-bin/fg.cgi?page=cr&CRid=2507959&CScn=upchurch&CScntrv=4&CSst=29&CSctv=1685&>

Oxford, Granville Co., NC Upchurch Family Cemetery:

<http://www.findagrave.com/cgi-bin/fg.cgi?page=cr&CRid=2508025&CScn=upchurch&CScntrv=4&CSst=29&CSctv=1689&>

It is possible that Richard Upchurch, I, is buried at Lawne's Creek Parish Church cemetery. However, there are no early graves listed in that cemetery (besides Michael, I and wife) ... at this time. Listing him at this cemetery, would probably be easiest and have less possible contention from other Upchurch researchers: Michael U, I - died in 1681; his wife, Frances - died in 1691; and Richard U, I - died in 1700.

<http://www.findagrave.com/cgi-bin/fg.cgi?page=cr&GSln=Upchurch&GSfn=michael&GSbvre=all&GSdyrel=all&GSst=48&GSctv=2889&GScntrv=4&GSob=n&CRid=51037&df=all&pt=Lower%20Surry%20Cemetery&>

We need to create & control the memorial pages for:

1. Richard Upchurch, I
2. John Uphurch, I
3. James Upchurch, I
4. James Upchurch, II
5. Richard Upchurch, II
6. Michael Upchurch, III
7. William Upchurch, II

Locking in the others is also vital, (especially Nathan U and Charles U) but will require more work, as they are very likely buried in **specific cemeteries**, whether at a church cemetery or at a family cemetery.

Take care,

Cousin Billy

⑫
 13
 AVG
 2013

FIND A GRAVE



Actions

- [Begin New Search](#)
- [Refine Last Search](#)
- [Cemetery Lookup](#)
- [Add Burial Records](#)
- [Help with Find A Grave](#)

Find all Joneses in:

- [Macedonia Cemetery](#)
- [Wake County](#)
- [North Carolina](#)
- [Find A Grave](#)

- [Top Contributors](#)
- [Success Stories](#)
- [Discussion Forums](#)
- [Find A Grave Store](#)
- [Support Find A Grave](#)

- Logged in as: [Phil Upchurch](#)
- [Contributor Tools](#)
- [Log Out](#)



William Gaston Jones, Jr [\[Edit Name\]](#)

[Memorial](#) [Photos](#) [Flowers](#) [Share](#) [Edit](#)

[Learn about removing the ads from this memorial...](#)

[\[Transfer Management\]](#) [\[Edit\]](#) [\[Delete\]](#)

Birth: unknown
Death: 1965 [\[Edit Dates\]](#)

- [\[Add Bio\]](#)
- [\[Link family members\]](#)
- [\[Add Marker Transcription\]](#)
- [\[Add Note\]](#)

Burial: [\[Edit\]](#)
[Macedonia Cemetery](#)
Wake County
North Carolina, USA [\[Add Plot\]](#)

[Edit Virtual Cemetery info \[?\]](#)

Created by: [Phil Upchurch](#)
Record added: Aug 14, 2013
Find A Grave Memorial# 115483366

Add a photo for this person

Request A Photo

Leave flowers and a note

Advertisement

Vital Records Found For William Jones in North Carolina

[707 Death Certificates found for William Jones](#)

[103 Marriage Certificates found for William Jones](#)

[6,194 Birth Certificates found for William Jones](#)

[8 Divorce Certificates found for William Jones](#)

[7,012 Vital Records for William Jones](#)

Sponsored by **Ancestry**

[Accuracy Disclaimer and Terms of Use](#)

FIND A GRAVE



Actions

- [Begin New Search](#)
- [Refine Last Search](#)
- [Cemetery Lookup](#)
- [Add Burial Records](#)
- [Help with Find A Grave](#)

Find all **Keiths** in:

- [Macedonia Cemetery](#)
- [Wake County](#)
- [North Carolina](#)
- [Find A Grave](#)

- [Top Contributors](#)
- [Success Stories](#)
- [Discussion Forums](#)
- [Find A Grave Store](#)
- [Support Find A Grave](#)

Logged in as:
[Phil Upchurch](#)
[Contributor Tools](#)
[Log Out](#)



Betsy Hawkins Keith [\[Edit Name\]](#)

Memorial Photos Flowers [Share](#) [Edit](#)

[Learn about removing the ads from this memorial...](#)

[\[Transfer Management\]](#) [\[Edit\]](#) [\[Delete\]](#)

Birth: 1849
 Death: 1876 [\[Edit Dates\]](#)

- [\[Add Bio\]](#)
- [\[Link family members\]](#)
- [\[Add Marker Transcription\]](#)
- [\[Add Note\]](#)

Burial: [\[Edit\]](#)
 Macedonia Cemetery
 Wake County
 North Carolina, USA [\[Add Plot\]](#)

[Edit Virtual Cemetery info](#) [?]

Created by: [Phil Upchurch](#)
 Record added: Aug 14, 2013
 Find A Grave Memorial# 115483446

Add a photo for this person Request A Photo

Leave flowers and a note

Advertisement

Vital Records Found For Betsy Keith in North Carolina



[1 Death Certificates](#) found for [Betsy Keith](#)



[1 Marriage Certificates](#) found for [Betsy Keith](#)



[7 Birth Certificates](#) found for [Betsy Keith](#)



[33 Divorce Certificates](#) found for [Betsy Keith](#)

[42 Vital Records for Betsy Keith](#)

Sponsored by [Ancestry](#)

[Accuracy Disclaimer and Terms of Use](#)

FIND A GRAVE



Actions

- [Begin New Search](#)
- [Refine Last Search](#)
- [Cemetery Lookup](#)
- [Add Burial Records](#)
- [Help with Find A Grave](#)

Find all **Messers** in:

- [Macedonia Cemetery](#)
- [Wake County](#)
- [North Carolina](#)
- [Find A Grave](#)

- [Top Contributors](#)
- [Success Stories](#)
- [Discussion Forums](#)
- [Find A Grave Store](#)
- [Support Find A Grave](#)

Logged in as:
[Phil Upchurch](#)
[Contributor Tools](#)
[Log Out](#)



Donna G Messer [\[Edit Name\]](#)

[Memorial](#) [Photos](#) [Flowers](#) [Share](#) [Edit](#)

[Learn about sponsoring this memorial...](#)

[\[Transfer Management\]](#) [\[Edit\]](#) [\[Delete\]](#)

Birth: 1960
 Death: 1989 [\[Edit Dates\]](#)

- [\[Add Bio\]](#)
- [\[Link family members\]](#)
- [\[Add Marker Transcription\]](#)
- [\[Add Note\]](#)

Burial: [\[Edit\]](#)
 Macedonia Cemetery
 Wake County
 North Carolina, USA [\[Add Plot\]](#)

[Edit Virtual Cemetery info \[?\]](#)

Created by: [Phil Upchurch](#)
 Record added: Aug 14, 2013
 Find A Grave Memorial# 115483501

Add a photo for this person

Request A Photo

Leave flowers and a note

Advertisement

Vital Records Found For Donna Messer in North Carolina



[7 Death Certificates](#)
 found for [Donna Messer](#)



[42 Marriage Certificates](#)
 found for [Donna Messer](#)



[1 Birth Certificates](#)
 found for [Donna Messer](#)



[7 Divorce Certificates](#)
 found for [Donna Messer](#)

[57 Vital Records for Donna Messer](#)

Sponsored by [Ancestry](#)

[Accuracy Disclaimer and Terms of Use](#)

⑤

12
ADG
2013**Subject: Reply Soon - FindAGrave Info****From: wa-mills@juno.com**xxxxxx**Date: Mon, Aug 12, 2013 4:42 pm****To: phil@upchurchstory.com**

Hi Cousin Phil,

I think it would probably be easiest for us to discuss some of the basic steps about FAG via a phone call. Tonight would be OK, if you would like. The reason is, you have created two identical pages for the same person at Inwood, and FAG **will flag you for that**. You now **must delete one of those pages**, and I need to show you how to do that without causing a ruckus with their computers:

<http://www.findagrave.com/cgi-bin/fg.cgi?page=gr&GSln=upchurch&GSfn=samuel&GSmn=hugh&GSbyrel=all&GSdyrel=all&GSob=n&GRid=115334107&df=all&>

<http://www.findagrave.com/cgi-bin/fg.cgi?page=gr&GSln=upchurch&GSfn=samuel&GSmn=hugh&GSbyrel=all&GSdyrel=all&GSob=n&GRid=115334506&df=all&>

You are doing a good job on the FAG memorial pages, but will need to also add links later on. You must edit your profile, so as to limit any potential problems from those who may contend with you about any of the pages you have created. You will need to **change your Public Name**, as Anonymous sounds too mysterious, and some of the other creators may ignore your requests for links. And, you **don't want your email address to be public**, because of the potential for Spam coming to your email box.

>> As matters now stand can anyone make changes in this memorial? Is there anyway I can be made the only person to make changes? <<

Yes, **only you** can make the changes.

>> I note someone else has entered my father Robert Jefferson Upchurch 1880-1948. Does that mean I cannot make changes but must go through them? <<

In actuality, if you didn't know the FAG rules, that could be the case. However, you should request that the page for your father be **transferred to you**: "Please transfer this memorial page to me, as this is my father. Thank You." OR: "Please transfer this memorial page to me, as this is my great grandfather, my direct line ancestor." You can request a transfer to back to your great grandparents, unless someone in that line of direct lineage already maintains that memorial page. I have found, that you can say: "Please transfer this memorial page to me, as this is my direct line ancestor."

>> I found it a little time consuming to make the entries. That should become less of a burden over time but still I am slow. Down the road I might get someone else to make entries for me but right now I just need to learn the process. In order to get as many memorials under my control as possible I think at first the very minimum should be added for a given memorial. Do you agree and can you suggest the minimum? <<

Yes, just their name, birth and death dates, if known. Later, you can add the places of birth and death, etc. You will probably be able to create a memorial page in less than five minutes each.

>> With your help I'll soon be laughing at those people who are afraid to make FAG entries <<

Absolutely! Can you image Belle Lewter West looking over your shoulder, as you are doing what wasn't even imaginable during her day? You are really preserving this data now. Good going!

Like I said, if you want to call me tonight, that will be fine. Tomorrow, I will be gone for most of the day, but should be home by 7 PM.

Please don't be worried about anything that you have done on FAG today, as it can all be remedied. But, ~~we do need to make some immediate changes before the computer flags your account.~~

Take care,

Cousin Billy

[Print](#) | [Close Window](#)

Subject: Good progress

From: ~~wa-mills@juno.com~~xxxx

Date: Mon, Aug 12, 2013 11:18 pm

To: phil@upchurchstory.com

Hi Cousin Phil,

By tomorrow, the memorial page for your father, should be transferred to your account. Then, it is time to request a transfer for the memorial pages for your mother, your grandmothers (2), grandfathers (2), great grandmothers (4) and great grandfathers (4). Those are your right to have in your account ... unless one of your direct cousins has already claimed them ... pertaining to your grandparents or great grandparents.

When creating the FAG (FindAGrave) pages in bulk, it would probably be easiest to work on one cemetery at a time. I would suggest to continue with Inwood, until you are content.

You learned a lot of the ropes about FAG tonight, so once you practice on about 5 more memorial pages, I think you will be comfortable with it. The main thing is, to check the listing in each cemetery before adding a new memorial page for someone. You can believe that your efforts will be long-lasting.

Since it will require some html code to add the links to your videos on youtube, I can practice on one of my pages, and then just cut and paste the code to you in an email. You can add that directly to the bio area of the page, and it will work instantly for anyone who visits that page. You are already getting exposure by the link to your homepage:
www.upchurchstory.com

Under the bio section of your findagrave profile area, you can provide a sketch of your Upchurch interests, such as: Editor of the Upchurch Bulletin for 40 years, etc. Keep in mind that you will get some emails that have links to your message board. Make sure to keep those cleared off, by just clicking the X in the upper portion of each message on your message board. I sometimes keep the interesting ones, but clear the others.

You are doing well, and like anything, building a foundation by practice, is what hones the skill. By the time you finish adding the pages from the cemetery surveys you have made over the years, you will be an expert before long ... and rightly so.

Take care,

Cousin Billy

30-second trick for a flat belly

This daily 30-second trick BOOSTS your body's #1 fat-burning hormone
<http://thirdpartyoffers.juno.com/TGL3141/5209b374a4b8433741ec2st01vuc>

Copyright © 2003-2013. All rights reserved.

④
12
AUG
2013

Subject: RE: FindAGrave Upchurch info
From: phil@upchurchstory.com
Date: Mon, Aug 12, 2013 2:54 pm
To: wa>mills@juno.comXXXXXXXX

Hi Cousin Billy---

Thanks for your comprehensive and useful remarks. I have this morning gone over our recent exchanges and have made notes to place specific items in action files so as to make them easy to find as we get to certain steps. I have several questions and some added information for you. However, I decided I should proceed directly to one action step--the Find A Grave idea. I have lots of questions on how to proceed, the benefits, etc. Rather than ask you how to take the first step I decided to blunder in and learn that way but hoping you will chime in. So see below.

I googled Find A Grave and went to FAG Memorials then to search Page-FAG then to Add Burial Records then to Family and Friends (1 of 4 options for making additions). (earlier I had looked for an Upchurch that was not in FAG so I would have a clear shot at making and entry) So I entered Samuel Hugh Upchurch and was able to create Memorial 115334506. You can check FAG to see the results. Now I have questions and need advice.

1. It shows created by anonymous. When I click on anonymous it reveals my email as a contact.
2. I saw no place to enter that I was the creator as I see in many memorials. How do I do this?
3. As matters now stand can anyone make changes in this memorial? Is there anyway I can be made the only person to make changes?
4. I found it a little time consuming to make the entries. That should become less of a burden over time but still I am slow. Down the road I might get someone else to make entries for me but right now I just need to learn the process. In order to get as many memorials under my control as possible I think at first the very minimum should be added for a given memorial. Do you agree and can you suggest the minimum?
5. I note someone else has entered my father Robert Jefferson Upchurch 1880-1948. Does that mean I cannot make changes but must go through them?

Please let me have your thoughts and I will proceed to enter several more and see how it goes

With your help I'll soon be laughing at those people who are afraid to make FAG entries for which thanks.

Best!

Cousin Phil

② 11 AUG 2013 - CONTINUED

For now, I have not linked the two sons of Michael Upchurch I, as I do not want to stir them to pursue their own memorial pages for his descendants. I have created memorial pages for two sons, but you would need to correct me if there are errors. And, I have not requested a link from Isham Sims Upchurch (someone already had created his page) to Murry Upchurch (I created his page today). I have come across some creators of these memorial pages, who are very territorial. I believe that you are the one to direct these memorial pages of the early Upchurch family.

If your data shows that Richard Upchurch II did die in Wake Co., NC, and it shows he left most of the property (including his homeplace) to his son, Nathan Upchurch, would it be proper to establish a **"Nathan Upchurch Family Cemetery"** in Wake Co., NC to add him to?

Please let me know, so I can transfer him from where I have already placed him ... the Upchurch Family Cemetery, in Franklin Co., NC to a cemetery in Wake Co., NC. It is my intention to transfer all of the Upchurch pages that I have created, directly to you or your assigns, as soon as you are ready. I didn't know how long you would require to pursue the FindAGrave memorial page project, and wanted to have these pages ready for you, when you reached that point.

Here is the starting point of the Upchurch pages that I have created today:

<http://www.findagrave.com/cgi-bin/fg.cgi?page=gr&GSsr=241&GSmid=47533441&GRid=115278646&>

Take care,

Cousin Billy

- ⑤ 12 AUG 2013 - Note from phone call - Billy Coody RR
(478) 787-3475
- Please transfer the memorial to my account. This is my father
 - To request a link.

Please add a family link for uncles James W.

Link with to his parent

Father: 71 860 992

Mother: 71 860 95

- Billy coached me on how to make memorial

FOUND A GRAVE PROJECT PG1
AUG - DEC 2013

① BACKGROUND - over the last 18 months I have found
FAG a powerful resource. More recently w/ Alan Mills
"Belly" helped me to understand the mechanics of
creating memorials and linking them to our Upchurch
Videos and to my website. Our exchanges have
become so numerous that they are being placed in
this special file rather than in the bulk of WAM.
- RPH 29 AUG 2013

②
11
AUG
2013

Subject: FindAGrave Upchurch info
From: wa@mills@juno.comXXXXXXXXX
Date: Sun, Aug 11, 2013 3:44 pm
To: phil@upchurchstory.com

Hi Cousin Phil,

I just found that there are some FindAGrave memorial pages for the early Upchurches:

Michael Upchurch (1620-1681):

[http://www.findagrave.com/cgi-bin/fg.cgi?
page=gr&GSln=upchurch&GSmid=46928730&GRid=23946314&](http://www.findagrave.com/cgi-bin/fg.cgi?page=gr&GSln=upchurch&GSmid=46928730&GRid=23946314&)

Frances Delk Upchurch (1630-1691):

[http://www.findagrave.com/cgi-bin/fg.cgi?
page=gr&GSln=upchurch&GSmid=46928730&GRid=23946403&](http://www.findagrave.com/cgi-bin/fg.cgi?page=gr&GSln=upchurch&GSmid=46928730&GRid=23946403&)

Because I believe we should act now to add our Upchurch lineage on FindAGrave, I have added some of my direct lines beyond Isham Sims Upchurch, son of Murry. There are many more to do, but I probably won't pursue them for now. However, I may have made an error on where Richard Upchurch II (d about 1797) is buried at. In the Upchurch book by West, on page 28 it shows that Richard U. II made his Will in **Franklin Co., NC**. And, on page 79, it shows it was in **Wake Co., NC**. I was starting at the front of her book, and working to the back, when I found this error. Is it Franklin Co. NC or Wake Co., NC?

As I establish these memorial pages, I am placing our ancestors in Upchurch Family cemeteries in the counties that they died in. All the way up to Isham Sims Upchurch, it appears that is the way the Upchurch family were buried ... **in small family cemeteries**. At a point in the future, if someone comes forward to say that a particular ancestor is buried elsewhere, we will consider the evidence that they may have, such as a reference to an old church cemetery. For now, it is either place them in the various Upchurch Family cemeteries, or show them as "**Burial of remains, is unknown**". If that is the case, if we request that a creator of the memorial pages for the descendants of that person, is linked to an ancestor in an "unknown burial place", **in many cases, they will not do it**. Some will, but most won't. That is just one reason that we need to get these early ancestors listed on FindAGrave.

CONTINUED