ALVIN N U PG 1 XID-91

① See 1870 censur - Wake Co NC - Raleigh Tsp

Alvin U age 39 (hence b 1831), male, white, Grocer $6000 RE, $2000 PP b NC
Mary U age 24, female, " , keeping house b NC
Corinna U age 5, " , " , b NC
Annie U age 3, " , " , "
Sherwood U age 9/12, male, " , " b in OCT.

[Note: The above Alvin (b-1831) may or may not be same as Alvin U XID-91 (b 1827). - RPU]

② See 1880 censur - Wake Co, NC - Raleigh Tsp. (hence b 1828)

A. U, white, male, age 52, undowed/Divorced - collector. b in NC as was father & mother - (A lot of one line listings some identified as boarder - must be a Boarding House - RPU]

[Note: from this entry ② it would appear that Alvin N U & his wife Mary Ann (Overby) U had separated by the 1880 censur - RPU] [NO - SHE DIED 15JUL 1876 - RPU]

③ See 1880 censur - Wake Co, NC - Raleigh Tsp.

Household 506 Family 574

_____ (unreadable - not Upchurch) - white, female, undowed/Divorced keeping house, b in NC as was MF
Andrew _____, white, male, 18, son, Retail Grocer, b in NC as was MF
* Annie (?) U , " , f, 13, granddau "
* Sherwood (?) U , " , m, 9, grandson "
B. R. Jolly , " , m, 31, son in law, Retail Groc, "
Susan C. Jolly, " , f, 30, dau "
Lucy E. Jolly, " , f, 5, granddau "
Frank B. Jolly, " , m, 5/12, grandson "
Margaret Smith, " , f, 43, sister - undowed/Divorced "

[Note: * These two appear to be children of Alvin N. U ↑ It appear that they are in the home of their mother's mother Anne Overby. The unreadable head of household is probably - Anne Overby. - RPU]

④ Per Attach #34 ltr 18MAY1975 - Wake Co NC Marriage Record

" 8SEP1863 A.N. Upm Mary A. Overby - witness = M.H. Brown"

⑤ Sa mill file - mill of J.J. Overby - Wake Co NC - written 28MAY1873, Prob dated 5AUG1873 - J.J. Overby names his dau. Mary Ann Overby & says she is the wife of A.N.U.↑ (could be A.U.U.) -

⑥ Wake Co NC Marriage Record - Provided to RPH in 31OCT1977 ltr from Mrs L.W. Pruett -

A.N.U.↑ md Mary A. Overby - Date of Bond - 8SEP1863 - Bondsman Co - N. Andrews ; witness = J.J. Ferrell, Clk. md 8SEP1863 by M.H. Brown, J.P.

⑦ Note - All circumstances point to the above A.N.U being Alvin N. U.↑ = XID-91 - assume so for present - RPH 17SEP78).

⑧ CSA Info from ltr 5OCT1989 Vicki Marie Bamfoot to RPH

'A.N.U [Best Bet = Alvin N.U.↑ - RPH]

Co I, 39 NC Inf Pvt/Pvt

one of the soldiers" commended by Capt. J.G. Crawford, surrendered at Citronelle, AL by Lieut. Gen. R. Taylor C.S.A. to Maj. Gen. E.R.S. Canby, U.S.A. 4MAY1865 and paroled at Meridian, MS 11MAY1865

⑨ From the Sentinel Newspaper of Raleigh, NC dated 16JUL1876

Mrs Alvin Upchurch [wife of ANU↑] d 15JUL1876

(10) On 26 FEB 1835 Nathan U I made a will and named 3 dau and 4 sons, one of which Nathan II, was deceased. Named Nathan's II children as

1. Mosbey Fowie
2. William
3. Alvin [ALVIN N. U ↑]
4. Nathan (III)

(28)

(11) Per Attach #21 Will Bk 18 MAY 1975 - Nathan U will 26 FEB 1835

"12. Grandchildren - the children of my son Nathan dec'd. $100 to be equally divided - that is to say $25 to Mosby Fowie - $25 to William - $25 to Alvin ↑ and $25 to Nathan"

(12) See will file for Nathan U will made 6 FEB 1835

(13) See 1850 census - Wake Co NC - western Division

Alvin U ↑ age 23 (hence b 1827), Mother of foreign birth, is listed in home of Kinion F. Joner age 25 male farmer $200 RE. b in NC. [Note: there is evidence here that Louisa Joner, wife of Kinion F Joner, is sister of Alvin U ↑ & also of William U both of whom are in the Joner household. Also Kinion Joner was bondsman for one Nathan U, another brother of Louise when Nathan md Martha Pope on 10 JAN 1855. Listing for Kinion Joner household:

Kinion F. Joner age 25 male Farmer $200 RE b NC
Louisa Joner age 25 female, mother of foreign birth b NC
William Joner age 1 male b NC
Talitha Joner age 50 female, b NC
William U age 23 male, b NC
Henderson Pittman(?) age 17, male, b NC
Alvin U ↑ age 23, male, mother of foreign birth, b NC
Jesse Maynard age 25 male $185 RE, b NC, mother of foreign birth.

(14) See Ltr 9 JUN 2001 Larry Frederick Patrick to R M

Larry has information that ANU ↑ lived in the Oakwood District of Raleigh, NC. His brother William D. U also lived there on Bloodworth Street.

(15) See ltr 30 OCT 2000 Larry Frederick Patrick to RPU

I. William Patrick b abt 1760 d 1841 md 4 JAN 1803 (Wake Co, NC) Elizabeth Kelly b abt 1780 (Wake Co, NC) d 1844

A. TILITHA Patrick b 1803 md (1st) -- PITMAN; md (2nd) -- UPCHURCH; md (3rd) -- JONES [RPU proposes that U in Nathan U, II, son of Nathan U, I - Head of Clan]

1. Henderson Pitman
2. William U b 1832 (NC) [WILLIAM D. U] M & C
   Emily -- b SEP 1832 (NC)
   a. Henry U b APR 1869 (Wake Co, NC)
   b. -- -- U
   c. -- -- U
3. Alvin U b abt 1828 (NC) md abt 1864 (NC)
   Mary -- b abt 1846 [ALVIN N. U]
   a. Corinna U b 1865 (Wake Co, NC)
   b. Annie U [ANNIE M. U] b 1867 (Wake Co, NC)
   c. Sherwood U b 1869 (Wake Co, NC)
   [JOHN SHERWOOD U]
4. Kinion Jones b abt 1825 (Chatham Co, NC)
   md (1st) Louisa -- b abt 1825 (NC); md (2nd) Mary S. Cooke b SEP 1864 (NC), dau of Elizabeth --
   [See separate extract for Children of Kinion Jones]

B. GILAM H. PATRICK b 1806 (NC) md (1st) Joyce -- b TN; md (2nd) DILLY ROGERS b abt 1804 (NC) dau of TOBIAS ROGERS - 4 children - b AR & MS 1834-1847 - details not extracted

C. KINCHEON PATRICK b abt 1808

D. WILLIAM H. PATRICK b 1810 (NC) d after 1880 (Wake Co, NC) md 30 DEC 1829 (Wake Co, NC) SALLEY JINKS b 1812 (NC)
[See separate extract for Children of William H. Patrick

ALVIN N U PG5 XTD-91

(16) FROM ANCESTRY.COM 20 FEB 2008 Re the Line of Alvin N. U b A bt 1828 (NC) of the Nathan U, I / Nathan U, II Subclass - RPU

1860 CENSUS - RALEIGH, WAKE CO, NC

# 1800/1500	Name		BORN ABT	Age
	J J Overby	GROCER	1820	40
	Annie Overby	WIFE	1821	39
	Mary Overby	DAU [MARY ANN OVERBY]	1846	14
	Susan Overby	DAU	1848	12
	Lucy Overby	DAU	1856	4
	Wm A Woodard	CLERK	1831	29

RPU NOTES: Mary Ann Overby b ABT 1846 md 1863 (Wake Co, NC) Alvin N. U b ABT 1828 (NC) Mary Ann (Overby) U d 1876 and in 1880 the household of Alvin N U has dissolved. Alvin treads a home with none of his 3 children. Two, Annie M. U & John Sherwood U are in the name of Annie Overby, widow of Jackson J Overby. The 3rd child Corinna U is found in 1880 in the home of her Uncle William D. U

1870 CENSUS - RALEIGH TWP, WAKE CO, NC 22 JUL 1870 BORN ABOUT

29	1244	1333	Overby Jackson	51	M	W	Grocer	6500	1000	N. Carolina					/	1819	/	29
30			— Annie	51	F	W	Keeping House			"						1820		30
31			— Susan	22	F	W	At Home			"						1848		31
32			— Lucy	14	F	W				"					/	1856		32
33			— Andrew	9	M	W				"					/	1861		33
34			Beasley John	20	M	W	Clerk in Store			"						1850		34

1870 CENSUS - RALEIGH TWP, WAKE CO, NC 26 JUL 1870

4	1298	1374	Upchurch Alvin	39	M	W	Grocer	6000	2000	"						1831	/	4
5			— Mary	24	F	W	Keeping House			"						1846		5
6			— Corinna	5	F	W				"						1865		6
7			— Annie	3	F	W				"						1867		7
8			— Sherwood	1/2	M	W				"		Oct.				1870		8
9			Green Emily	45	F	B	Cook			"					/	1825		9
10			Bagwell Adeline	17	F	B	Nurse			"					/	1853		10

1880 CENSUS - RALEIGH, NC

Household Members:	Name		B ABT	Age
△	Annie Overby		1822	58
	Andrew Overby	SON	1862	18
	Annie Upchurch	GD [ANNIE M U]	1867	13
	Sherwood Upchurch	GS [JOHN SHERWOOD U]	1871	9
RETAIL GROCER ←	B. R. Jolly	SIL	1849	31
	Susan C. Jolly	DAU	1850	30
	Lucy E. Jolly	GD	1875	5
	Frank B. Jolly	GS	1880	5M
	Margaret Smith	SISTER	1833	47

I. NATHAN U, I - Head of Class
A. NATHAN U, II
1. WILLIAM D. U
2. ALVIN N. U

1880 CENSUS - RALEIGH, NC

Name		B ABT	Age
A. Upchurch	WD - COLLECTOR	1828	52
W. G. Jenkins	LABORER	1859	21

↳ SAME HOUSEHOLD BUT DIFFERENT FAMILY?

ALVIN N U PG6 XIII-91

(17) FROM: ANCESTRY.COM - 29 JAN 2008

I. NATHAN U, I - Head of Clan

△△ A. MACKY · LOUISA U b ABT 1825 MA() KINION L. JONES b ABT 1925

1850 CENSUS - WESTERN DIV. WAKE CO, NC

887	537	Kinion L Jones	25	M	Farmer	200	1825	BORN ABOUT
		Louisa "	25	F			1825	[MACKY LOUISA U]
△		William "	1	M			1849	[WILLIAM JONES]
△		Talitha "	22	F			1800	[TALITHA PATRICK]
△		William Upchurch	23	M			1827	[WILLIAM D U]
△		Henderson Pitman	17	M			1843	[HENDERSON PITMAN
△		Alvin Upchurch	22	M			1828	[ALVIN N U]
△		Jesse Maynard	25	M	Weaving	165	1825	[JESSE MAYNARD]

MORRISVILLE

1860 CENSUS SOUTHERN DIV - WAKE CO, NC - P.O. OFF

	Name			Born Abt	Age
	Louisa Jones	[MACKY LOUISA U]		1828	32
	William Jones	[WILLIAM	JONES]	1849	11
△	Hellen Jones			1851	9
△	Charls Jones			1854	6
△	George Jones			1856	4
	Tellithy Pitman	[TILITHA	PATRICK]	1815	45
△	George Pollard			1837	23

→ LISTED IMMEDIATELY BEFORE & AS IF A SEPARATE HOUSEHOLD WAS KENYON JONES AGE 37 FARMER - $100 RE; $46 PP

1880 CENSUS - FAMILY NOT FOUND

B. ALVIN N. U b ABT 1828 (NC)

1900 CENSUS - RALEIGH WARD 3 WAKE CO, NC

Household Members:		Name			Age
	△	Robert Lee	HEAD	[ROBERT E. LEE, SR] JAN 1867	32
MD	△	Annie M Lee	WIFE	[7, 3] [ANNIE E. U] MAY 1868	32
13	△	Robert E Lee	SON	JR MAY 1891	9
YRS	△	Mary I Lee	DAU	[MARY IONE LEE] DEC 1896	3
	△	Elvire S Lee	DAU	ELOISE S. LEE APR 1893	1

NOTE: The Annie E. Lee in these 3 listings is D/O Alvin N. U - RPH

1910 CENSUS - RALEIGH WARD 4 WAKE CO, NC

Household Members:	Name		Born Abt	Age
MD 23 YRS	Robt E Wire Lee	[ROB'T E. LEE, SR]	1868	42
	Wife Annie Wife Lee	[2, 2] [ANNIE E. U]	1870	40
	Wife Robt E Wife Lee	[ROBERT E. LEE JR]	1891	19
	Ione Wife Lee	[MARY IONE LEE]	1897	13

1920 CENSUS - RALEIGH WARD 4 WAKE CO, NC

Name		Born Abt	Age
Robert E Lill	[ROBERT E LEE, SR]	1868	52
Annie M Lill		1870	50

ALVIN U

XID-17539

① ALVIN U = XID-17539 = JOHN ALVIN U b 3 SEP 1893, whom see

ALVIN 4

(1) FROM 1995 CD-ROM

Upchurch James	203 Jones Ave	Hattiesburg	MS	39401	601-544-6505
Upchurch Kenneth N	101 N 22nd Ave	Hattiesburg	MS	39401-5916	601-545-9203
Upchurch Elmer	Hwy	Hollandale	MS	38748	601-827-5642
Upchurch L C	802 Marshall St	Inverness	MS	38753-9500	601-265-5538
Upchurch Alvin		Itta Bena	MS	38941	601-254-6420
Upchurch Alvin J		Itta Bena	MS	38941	601-254-7827
Upchurch William O		Itta Bena	MS	38941	601-254-7595

ALVIN

ALVIN U

(1) FROM 1995 CD-ROM

Upchurch Kent P	4302 Sao Paulo St	Pasadena	TX	77504-2432	713-944-1156
Upchurch Kent P	4302 Sao Paulo St	Pasadena	TX	77504-2432	713-944-1156
Upchurch Lind D	3618 Sunshine Ln	Pasadena	TX	77505-3234	713-487-6596
Upchurch Alvin	2001 H Ave	Petersburg	TX	79250	806-667-3934

(2) Bayley List

Alvin Upchurch
Box 246
Petersburg, TX 79250
} In AF

(3)

MICHAEL ENTERPRISES
R. P. UPCHURCH
6 EAGLES WAY LANE
LAKE ST. LOUIS, MISSOURI 63367

25 MAR 1991

ALVIN UPCHURCH
2001 H AVE
PETERSBURG, TX 79250

Hope you can come to one of our stops on the Texas trip.

I will be glad to check my files on how you fit into the family and give you a report if you will fill in the enclosed chart as best you can and send it to me.

Phil Upchurch

[ROBERT PHILLIP UPCHURCH]

ALVIN

(1) Alvin Lipchuck
Rt 2
Jamestown, TN 38556 } & AF

phone book / Verna D. Dishman 4-22-80

(2) Alvin U Δ
Jamestown, TN 38556 } In AF
Incomplete

ALVIN ASHLEY U

pg 1

(1) Ancestry.com data for William Kearney Ivan U Family - 30 AUG 2009 - RPU

I. Richard U, III - Head of Clan
A. James U, VII
1. Kearney U
△ a. James W. U
△ Md () Jane Ellen Pace
△ i. William Kearney Ivan U
△ Md() Hallie Sowell Hutspeth
△ (I) TRUBY Kendall U
△ (II) IVAN CARY U, SR
△ MD (1ST) MARIE ALLEN
△ (III) ALVIN A. U
△ (IV) Erma Gaynelle U
△ (V) Clifford DANE U
△ (VI) VIRGINIA ELIZABETH CATHERINE ELSIE JANE ELLEN
△ (VII) Hallie Verna U
△ (VIII) Charles Ellis U

(2) On 23 FEB 1981 Jonis Richman Bell, Jr reported that William Kearney Ivan U had a son Samuel U who md twice & had no issue. In present study/review of the Children of WKIL no child Samuel U is found. Rather the son Alvin Alvin U seems to fill this slot. Need to resolve this ambiguity - RPU 30 AUG 2009

1910 CENSUS - ST MATTHEWS TWP, WAKE CO, NC

Name MD 7 YRS		BABT	Age
Ivan Upchurch	HEAD	1875	35
Hallie Upchurch	WIF [4,4]	1885	25
Luby Upchurch	SON	1903	7
Cary Upchurch	SON	1905	5
Alon H Upchurch	SON	1907	3
Erma G Upchurch	DAU	1909	1
James W Upchurch	FAT	1838	72
Jane E Upchurch	MOT [9,7]	1842	68

1920 CENSUS - SAINT MATTHEWS TWP WAKE CO, NC

Name UPCHURCH		BABT	Age
Ivon Mc Hinch	HEAD	1876	44
Hallie Mc Hinch	WIF	1886	34
Truby Mc Hinch	SON	1903	17
Cary Mc Hinch	SON	1905	15
Alvan Mc Hinch	SON	1907	13
Emma Mc Hinch	DAU	1909	11
Clifford M Mc Hinch	SON	1911	9
Alcy Mc Hinch	DAU	1913	7
Jane Mc Hinch	MOT	1842	78

1930 CENSUS - ST MATTHEWS TWP, WAKE CO, NC

Name MD 20,21 O		BABT	Age
J C Upchurch	HEAD	1905	29 [25]
Marie Upchurch	WIF	1904	26
[I]			

1930 CENSUS - ST. MATTHEWS TWP, WAKE CO, NC

Name I		BABT	Age
W J Upchurch	HEAD	1876	54
Hallie Upchurch	WIF	1883	47
Trubie Upchurch	SON S	1903	27
Emil Upchurch	DAU	1909	21
Clifford Upchurch	SON	1911	19
Hallie Vesper Upchurch	DAU	1922	8
Charles Ellis Upchurch	SON	1925	5

ALVIN ASHLEY U PG 2

(3) From "Family Trees" on Ancestry.com - 30 AUG 2009 - RPH

Contact this member for more information

The owner of this member tree has chosen to not make this tree publicly viewable. Click the "make connection" button below to contact the tree owner using Ancestry's anonymous Connection Service.

This private tree contains information about:

Alvin Upchurch
Born: 1907 in Saint Matthews, Wake, North Carolina, United States

You will also find attached to this person

4 attached records
4 sources
2896 people in this member tree
Connect with the owner of this tree

(4) From 1930 census - Ancestry.com

1930 United States Federal Census

Name: **Alvin A Upchurch**
Home in 1930: Fort Sherman, Cristobal District, Panama Canal
Age: 24 b NC AS WAS FAT & MOT Zone
Estimated Birth Year: abt 1906 [IT APPEARS THAT
Birthplace: North Carolina ALVIN WAS IN THE
Race: White ARMY - RPH

Name	Age
William F Phelan	20
Edward Petrowski	21
Carl Polly	24
Les F Pozelock	22
Joseph Ragolio	25
George P Robertson	22
Nurney L Rountree	24
Otto M Sabota	26
Wallace Schad	36
Vaugh Schaffer	20
Ruben Sifford	30
Clyde B Smith	28
James T Smith	18
Litton E Turner	22
Alexander Tibortz	22
Alvin A Upchurch	24
William F Vertrees	21
Fred R Waters	22
William F Welborn	21
Thomas J Wynne	20
Wilford A Audette	47
John J Carey	28
Fred Francis	46
Crewe C Heller	30
Louis J Hilley	19
Edward Keith	42
John Mc Carthy	43
Chilherbert Richards	36
Will J Williams	32
Lam A Zaman	29
Royal W Bachman	20
John W Berz	23
Frank L Bolt	23
Arthur L Bowman	31
Fleet V Greer	22
Harry L Kinz	36
Harry B Pritchett	33
Max L Shaw	29
Louis L Stephen	23
Charlie Taylor	23
John C Teager	21
Herbert J Barner	25
Fred Berkoben	23
Stephen Roski	24
George W Brann	29
Earl R Chapman	20
Harrison Cluerch	20
Max L Cohen	23
Albert G Cosby	24
Joseph Fansler	31
George Fisher	27
Ralph E Grover	38
Samuel D Harmon	24
Ralph Hyson	24
John Kolisswski	23
John J Lawrence	32
Richard F Mc Kinney	23
James A Osment	23
Jonathan B Rider	31
Thomas H Roberts	21
Rufus B Seagroves	20
William P Siercks	21
Matt J Simonic	23
Sigmund Taopczynski	22
Plumer Winchester	20
Harold R Wright	21
Chester L Wyatt	22
Ben T Ashley	20
James W Baker	20
Tony M Baron	23
Samuel B Bainknight	22
Joseph G Biro	26
Myron Bolta	22
Charles L Bradigan	24
Joseph Breghs	19
Irvin T Brown	20
Paul M Brown	19
William B Brown	30
Bertram Bunce	28
Howard T Bungert	28
Herman Burdette	21
Charles W Burke	28
George E Butko	24
Ralph C Catt	22
Elmer J Dawson	23
Earl F Doss	22
Ross Diangelo	20
George G Elkins	33
James H Farmer	23
Woodrow W Fields	19
Leo V Grace	27
Harry C Grindrod	21
Emmett T Grumbling	25
Donald L Hawkins	22
John Hogela	21
John James	22
John A Jeitner	20
Frank J Klempay	23
Boyd M Ledford	26
Clarence E Little	22

(5) SOCIAL SECURITY OUTPUT 1870-1991

ALVIN	UPCHURCH	BIRTH	AL	08/22/1906	416-18-3500
ALVIN	UPCHURCH	DEATH	FL	11/00/1968	416-18-3500

ALVIN ASHLEY U P93

(6) FL DEATH INDEX 1936-1998 U'S PINELLAS CO, FL

Florida Death Index, 1936-1998
Name: C Winn Upchurch Certificate: 147720
Place: Pinellas Race: W
Death Date: 19 Dec 1995 Birth Date: 29 Dec 1911

Florida Death Index, 1936-1998
Name: Mildred Charlene Upchurch Certificate: 53225
Death Place: Pinellas Race: W
Death Date: 14 May 1985 Birth Date: 22 Jun 1929

Florida Death Index, 1936-1998
Name: Grady M Upchurch Certificate: 84841
Death Place: Pinellas Race: W
Death Date: 29 Sep 1983 Birth Date: 20 Aug 1915

Florida Death Index, 1936-1998
Name: Clara Mae Upchurch Certificate: 21707
Death Place: Pinellas Race: W
Death Date: 28 Feb 1986 Birth Date: 12 Nov 1886

Florida Death Index, 1936-1998
Name: Oscar Carl Upchurch Certificate: 108983
Death Place: Pinellas Race: W
Death Date: 10 Nov 1985 Birth Date: 23 Apr 1901

Florida Death Index, 1936-1998
Name: Ike L Upchurch Certificate: 7515
Place: Pinellas Race: W
Death Date: 23 Jan 1977 Birth Date: 23 Jan 1895

Florida Death Index, 1936-1998
Name: Alvin Ashley Upchurch
Volume: 3162 Certificate: 63054
Place: Pinellas Race: W Gender: M
Death Date: Nov 1968

Florida Death Index, 1936-1998
Name: Cereda Edna Upchurch Certificate: 99179
Death Place: Pinellas Race: W
Death Date: 19 Nov 1981 Birth Date: 19 Jul 1913

Name: Otis E Upchurch Certificate: 109639
Death Place: Pinellas Race: W
Death Date: 30 Nov 1985 Birth Date: 13 May 1893

Name: Dorothy A Upchurch Certificate: 36829
Place: Pinellas Race: W
Death Date: 06 Mar 1995 Birth Date: 11 Jun 1901

Ellis, Robert Upchurch Birth Date: 07 Dec 1917 Race: W
Place: Pinellas Certificate: 12160

Name: Carrie Upchurch Hamelink
Volume: 2247 Certificate: 17060
Place: Pinellas Race: W Gender: F
Death Date: Apr 1961

ALVIN EDGAR

ALVIN EDGAR 4

(1) UPCHURCH- WWI DRAFT REGISTRATION CARDS -. STATE KY

Name	Birth Date	Race	Birthplace	Registration Place (City, County, State)
George Washington Upchurch	22 Oct 1881	White		Not Stated, Calloway, KY
James Landen Upchurch	12 Feb 1881	White		Not Stated, Clark, KY
Ed W Upchurch	13 Jan 1887	Caucasian (White)	Kentucky;United States of America	Not Stated, Clinton, KY
Harm Wilby Upchurch	27 Aug 1900	White		Not Stated, Clinton, KY
Henry Elmer Upchurch	29 Feb 1896	Caucasian (White)	Kentucky;United States of America	Not Stated, Clinton, KY
Joseph Benjamin Upchurch	28 Oct 1885	White		Not Stated, Clinton, KY
Joseph W Upchurch	3 Feb 1886	White		Not Stated, Clinton, KY
Obie C Upchurch	3 Sep 1892	Caucasian (White)	Kentucky;United States of America	Not Stated, Clinton, KY
Stanley T Upchurch	27 Aug 1898	White		Not Stated, Clinton, KY
Ted Upchurch	8 Aug 1894	Caucasian (White)	Kentucky;United States of America	Not Stated, Clinton, KY
William B Upchurch	2 May 1892	Caucasian (White)	Kentucky;United States of America	Not Stated, Clinton, KY
William C Upchurch	9 Dec 1894	Caucasian (White)	Kentucky;United States of America	Not Stated, Clinton, KY
William Fount Upchurch	15 Apr 1873	White		Not Stated, Clinton, KY
William S Upchurch	11 Mar 1887	Caucasian (White)	Kentucky;United States of America	Not Stated, Clinton, KY
Ellis Upchurch	15 Apr 1888	African (Black)	Ohio;United States of America	Not Stated, Floyd, KY
Mark Upchurch	10 Sep 1887	Caucasian (White)	Tennessee;United States of America	Not Stated, Fulton, KY
Elwin Lee Upchurch	1 Jan 1891	Caucasian (White)	Tennessee	Louisville, Jefferson, KY
Harry Upchurch	7 Jul 1889	Caucasian (White)	Kentucky;United States of America	Not Stated, Knox, KY
Elmer Upchurch	24 Jun 1900	White		Not Stated, McCreary, KY
Raymond Upchurch	28 May 1894	Caucasian (White)	Tennessee;United States of America	Not Stated, McCreary, KY
Timothy W Upchurch	23 Oct 1891	Caucasian (White)	Tennessee;United States of America	Not Stated, McCreary, KY
John Philip Upchurch	14 Apr 1898	White		Not Stated, Muhlenberg, KY
Alvin Edgar Upchurch	6 Aug 1888	Caucasian (White)	Kentucky;United States of America	Not Stated, Wayne, KY
Bennie Harrison Upchurch	26 Jan 1889	Caucasian (White)	Kentucky;United States of America	Not Stated, Wayne, KY
Birdett Upchurch	6 Aug 1892	Caucasian (White)	Kentucky;United States of America	Not Stated, Wayne, KY
Chancy Upchurch	22 Aug 1901	White		Not Stated, Wayne, KY
Cosby Upchurch	14 May 1898	White		Not Stated, Wayne, KY
Cullen Upchurch	15 Aug 1881	White		Not Stated, Wayne, KY
Dewitt Upchurch	16 May 1894		Kentucky;United States of America	Not Stated, Wayne, KY
Elmer Upchurch	27 Oct 1895	Caucasian (White)	Kentucky;United States of America	Not Stated, Wayne, KY
General Sherdon Upchurch	3 Apr 1885	White		Not Stated, Wayne, KY
James Upchurch	28 Feb 1899	White		Not Stated, Wayne, KY
Joe Upchurch	19 Jan 1893	Caucasian (White)	Kentucky;United States of America	Not Stated, Wayne, KY
John William Upchurch	5 Sep 1892	White	Kentucky;United States of America	Not Stated, Wayne, KY
Loranzo Upchurch	9 Apr 1898	White		Not Stated, Wayne, KY
Marcus Upchurch	21 Nov 1874	White		Not Stated, Wayne, KY
Melvin C Upchurch	20 May 1889	Caucasian (White)	Kentucky;United States of America	Not Stated, Wayne, KY
Merch Upchurch	10 May 1892	Caucasian (White)	Kentucky;United States of America	Not Stated, Wayne, KY
Merton Roy Upchurch	20 Oct 1892	Caucasian (White)	Kentucky;United States of America	Not Stated, Wayne, KY
Moody Upchurch	26 Jun 1882	Caucasian (White)	Kentucky;United States of America	Not Stated, Wayne, KY
Samuel Upchurch	13 Jun 1894	Caucasian (White)	Kentucky;United States of America	Not Stated, Wayne, KY
Thomas Upchurch	17 Aug 1681	White		Not Stated, Wayne, KY
William A Upchurch	20 Oct 1889	Caucasian (White)	Kentucky;United States of America	Not Stated, Wayne, KY

ALVIN EDGAR U pg 1 XID-1978

(1) ITEM IN LTR 3 AUG 1999 NORMA SUE ROGERS TO RPU - PG: 12. FROM THE WAYNE COUNTY, KY OUTLOOK MONTICELLO, KY DATE: 2 MAR 1961

UPCHURCH

Ed Upchurch, age 72, passed away Saturday, February 25th at 10:30 a.m. at the home at Gap Creek.

He was born Aug. 6, 1888 in this county, a son of Grayer and Hannah Rice Upchurch.

He is survived by one brother, Sam Upchurch, of Windfall, Indiana; one sister, Mrs. Ora Massengale of Gap Creek.

Funeral services were held on Monday at 10:00 a.m. at the Gap Creek Baptist Church with Rev. Henry Perdue of Bowling Green officiating. Burial was in the Gap Creek Cemetery.

The casket bearers were: Jack Goff, Lee Bertram, James Wynn, Glen Denney, Carl Denney and Lloyd Dalton.

The Richard Lee Funeral Home was in charge of arrangements.

(2) From Upchurch Story by Olive Morgan - Pg 101

Edgar U ↑ b 6 MAY 1888 ( )

d 1953 - never married. He was the son of Samuel Grier U of the George U / John U, VI Subdan - Henry Alvin U Line [Note: he died not 1953 but in 1961 - RPU]

(3) From: Cemetery Book - Wayne Co, KY - GAP CREEK CEM - Pg 88

Ed U ↑ 6 AUG 1888 - 25 FEB 1961

ALVIN EDGAR U pg 2 XID- 1978

(4) FROM Ltr 8 MAY 2007 Elizabeth Carol Patton to RPU - Pg 12 b

~~Miss~~ Edgar Doctor Roberts

Mr. △ S. S. No.

~~Mrs.~~ Alvin Edgar Upchurch age 72 passed away

on Feb 25-1961 at Gap Creek, Ky
(day) (date) (place)

Born: When Aug 6-1888 Where Wayne Co. Ky. Occupation Farming

Father's Name Grayer Upchurch Mother's Name Hannah Rice

Funeral Services will be held on Monday Feb. 27-1961
(day) (date)

at 10:00 AM; at Gap Creek Church
(time) (residence) (church) (chapel)

with Reverend Henry Perdue officiating

Music by

Burial will be in Gap Creek Church
(cemetery)

Survivors:

Wife: Never Married

Husband:

Children:

Pall Bearers:

Copied

Jack Goff
Lee Bertram
Jim Winn
Glenn Denney
Carl Denney
Lloyd Dalton

Brothers: Sam Upchurch Windfall, Ind

Sisters: Mrs Massengale

NOTE: At one place this reference Rec'd 8 MAY 2007 shows AEU ↑ md in 1915 but no name of spouse is given. The above from Pg 12 b shows "never married" as do other references. Perhaps there could have been a short lived marriage in 1915 which in later years was forgotten - intentionally or accidently - RPU

ALVIN EDGAR U P93 XSD-1978

(5) UPCHURCH DEATHS-KY-DOWNLOAD IN LTR 20JAN 2001 CHARLES JOHN PETERSON, JR TO RPU PG62

KENTUCKY DEATHS, FROM ROOTSWEB.

SURNAME	GIVEN	MI	AGE	COUNTY OF DEATH	COUNTY OF RESIDENCE	DATE OF DEATH	VOL	CERT#	VOL.
UPCHURCH	ABRAHAM	L	099	CLINTON	CLINTON	08-06-1966	037	18163	1966
UPCHURCH	ADAM	B	057	FAYETTE	WAYNE	10-13-1990	058	28605	1990
UPCHURCH	AHILE	K	068	CLINTON	CLINTON	02-14-1983	005	02244	1983
UPCHURCH	ALETA	V	077	PULASKI	UNKNOWN	03-29-2000	024	11930	2000
UPCHURCH	ALVIN	E	072	WAYNE	WAYNE	02-25-1961	018	08840	1961
UPCHURCH	AMANDA		068	WAYNE	WAYNE	04-27-1948	027	13435	1948
UPCHURCH	AMERICA		061	WAYNE		06-27-1911	042	16582	1911
UPCHURCH	AMERICA		080	WAYNE	WAYNE	01-09-1944	017	08311	1944
UPCHURCH	ANITA		009	JEFFERSON	ADAIR	06-04-1964	032	15897	1964
UPCHURCH	ANNIE	P	071	HARDIN	LARUE	10-11-1989	052	25916	1989
UPCHURCH	ARRA			WAYNE		07-22-1925	042	20629	1925
UPCHURCH	ARRA	E	072	WAYNE	WAYNE	03-31-1963	023	11040	1963
UPCHURCH	ARZELLA		065	WAYNE	WAYNE	12-24-1997	072	35884	1997
UPCHURCH	BENJAMN	H	080	PULASKI	WAYNE	09-12-1969	052	25796	1969
UPCHURCH	BERTHA	E	068	PULASKI	WAYNE	02-12-1987	010	04574	1987
UPCHURCH	BERTHA	M	079	PULASKI	WAYNE	06-23-1972	038	18768	1972
UPCHURCH	BERTHA	M	082	MCCREARY	MCCREARY	06-25-1966	040	19566	1966
UPCHURCH	BOBBY	G	001	PULASKI	WAYNE	09-17-1949	044	21781	1949
UPCHURCH	CECIL		014	WAYNE		07-09-1935	038	18555	1935
UPCHURCH	CHARLES	A	067	JEFFERSON	GREEN	05-05-1986	025	12473	1986
UPCHURCH	CHARLES	E	036	CLINTON	CLINTON	03-06-1973	011	05380	1973
UPCHURCH	CHARLES	P	041	MCCREARY		03-13-1937	018	08751	1937
UPCHURCH	CHARLEY	E	001	FULTON		06-10-1928	030	14720	1928
UPCHURCH	CHARLIE	B	065	ADAIR	ADAIR	01-10-1967	001	00009	1967

ALVIN EUGENE U

(1) TX Births

UPCHURCH	ALVIN	EUGENE	1	11-12-1940	m	LUBBOCK	ELVIRA EMMA STONE	EALAND A. UPCHURCH

ALVIN EUGENE

ALVIN EUGENE U XID 27194 XID-27194

① See Ltr 26 MAR 1991 Garland Rudolph U, Sr to RPM

I. John Brannon U of the Richard U, III/Clabwin U SC [Richard U, IV Line]

A. Alma Ealand U (♂)

1. Eldon U b ca 1936
2. Alvin U↑ b ca 1938
3. Judy U b ca 1940
4. Peggy U b ca 1942
5. Gay U b ca 1944

② See Ltr 17 JUL 1996 Elvira Emma Stone to RPM

Alvin Eugene U↑ b 12 NOV 1940 (Abernathy, TX) md 16 JUL 1960 (Littlefield, TX) Martha Louise O'Dell b 8 SEP 1943 (Petersburg, TX) – Two children

③ TEXAS BIRTH INDEX – PER C. J. PETERSON, JR 18 JUL 2005
1903 – 1997

Name	Birth Date	Gender	Birth County	Father's Name	Mother's Name
Roby Gregg Upchurch	13-Nov-62	Male	Lamb	Alvin Eugene Upchurch↑	Martha Louise Odell
Rocky Eugene Upchurch	13-Apr-61	Male	Lamb	Alvin Eugene Upchurch	Martha Louise Odell

④ TEXAS BIRTH INDEX – PER C. J. PETERSON, JR 18 JUL 2005
1903 – 1997

Name	Birth Date	Gender	Birth County	Father's Name	Mother's Name
Alvin Eugene Upchurch↑	12-Nov-40	Male	Lubbock	Ealand A Upchurch	Elvira Emma Stone
Judy Elaine Upchurch	26-Sep-42	Female	Lubbock	Ealand A Upchurch	Elvira Emma Stone
Vivian Gay Upchurch	4-Aug-50	Female	Lubbock	Ealand A Upchurch	Elvira Stone

① Alvin Glenn U↑ b 7 FEB 1914 (Oktibbeha Co, MS) d 9 or 19 JAN 1924 ()(Bur - Pleasant Ridge Cem, Bradley, MS), son of James Henry U of the Moser U / Courtney U Subclan - Moser U Line (42, Pg 96, 115)

② See Ltr 7 JUN 1997 William Lee Pattillo to RPU

AGU↑ d Oktibbeha Co, MS.

ALVIN H ALVIN H XID 26152 U XID- 26152

(1) Obit Rec'd in Ltr 31 JUL 1990 Julia Elizabeth U to RPU. This Obit appeared in the 9 JUL 1990 issue of the Commercial Appeal newspaper of Memphis, TN

7 JUL 1990

NEE △ MANIE DURRETT

ITTA BENA — Mrs. Manie D. Upchurch, 71, died Saturday at Louisiana State University Medical Center in Shreveport, La., after a long illness. Services will be at 4 p.m. today at Williams & Lord Funeral Home in Greenwood with burial in Itta Bena Cemetery. Mrs. Upchurch, the wife of Alvin H. Upchurch, also leaves a daughter, Mrs. Peggy Conway of Shreveport; two sons, Billy A. Upchurch of Bristol, Va., and Mike Upchurch of Bogota, Texas; a sister, Mrs. Ruth Sanders of Jackson; a brother, Ray Durrett of Lexington, S.C., and six grandchildren.

7-9-90

→ SAT = 7 JUL 1990

9 JUL 1990

(2) See Ltr 10 SEP 1990 Maifred U to RPU

I. William U, IV - Head of Clan
A. Abel U, Sr
1. Laton U
a. John C U
i. Laton S. U
(I) Alvin Victor U
(A) Alvin H. U

ALVIN J U

(1) This sheet is designed to create potential first names for a male △A. J. UPCHURCH who is recorded on the 1870 census of Panola Co, MS as age 45 (born about 1825) born Mississippi. This △A. J. U is almost certain to have been the husband of Martha Strickland a 27 in 1870 b MS & the father of her 3 children: Elizabeth U "Jennie" b abt 1866 (MS) & twins David Allen U & William Daniel U b 1 NOV 1871 (MS). one reference shows △A. J. U was killed before the twins were born.

CROSSFILE THIS SHEET USING POTENTIAL FIRST NAMES SHOWN BELOW:

△ALBERT J. U
△ALFRED J. U
△ARTHUR J. U
△ALEXANDER J. U
△ALAN J. U
△ALLEN J. U
△ALVIN J. U
△AMBROSE J. U

ALVIN JUDD SR XID 6669 ALVIN JUDD U, SR pg 1 XID-6669

(1) See Ltr Rec'd 4 APR 1981 by RPU from James Clayton Harmon

Alvin U. was son of Samuel Taylor U, gs of William Floyd U & ggs of Samuel P. U b AUG 1852 (AL).

(2) See Ltr 19 FEB 1991 Maifred NMN U to RPU

Alvin Judd U, Sr b 11 DEC 1947 md Martha Dianne Hawkins. AJU, Sr b Hinds Co, MS md Leflore Co, MS.

(3) See Ltr 17 DEC 1999 Charles John Peterson, Jr to RPU Pgs (73)-(83)

Output from ROOTSWEB

BIRTH NAME	BORN		DIED		SUBMITTER
Upchurch, A. Vindy	Nov 1891				csaflags
Upchurch, Aaron Alton	6 Dec 1912		4 Oct 1948		beamr
Upchurch, Abel	12 Jul 1837		14 May 1839		csaflags
Upchurch, Allen Lee	30 Oct 1947				csaflags
Upchurch, Allie Mae	6 Jan 1943				csaflags
Upchurch, Alvin Judd	11 Dec 1947				csaflags
Upchurch, Alvin Judd Jr.	16 Oct 1967				csaflags
Upchurch, Alvin V.	Jul 1893				beamr
Upchurch, Amanda Belle	23 FEB 1887				statler
Upchurch, Amber Nichole	13 Jan 1979				csaflags
Upchurch, America	25 MAR 1850	Murl, Wayne, Kentucky	27 JUN 1911	Stop, Wayne, Kentucky	gmcflc
Upchurch, Amy Suzanne	20 Feb 1995				haworth
Upchurch, Andy	1905				raycobb
Upchurch, Angie Kay	9 Apr 1955				csaflags
Upchurch, Anna	ABT. 1875				csaflags
Upchurch, Anna Mae	11 Oct 1917				csaflags
Upchurch, Annabell	1907				raycobb
Upchurch, Annabell knight					raycobb
Upchurch, Annie Bell	9 May 1914				csaflags
Upchurch, Arma	12 SEP 1917				maxey
Upchurch, Archibald	10 JAN 1907	Hominy, Osage Co, OK	30 NOV 1958	Hominy, Osage Co, OK	gmcflc

ALVIN JUDD U SR pg 2 XID-6669
(4) Reid Im Lt 15MAR84 Judy Carol Mutlam & RPH

Dishing Out TV Programs

circumstances dictate that Alvin U, SR is XID-6669 -RPH

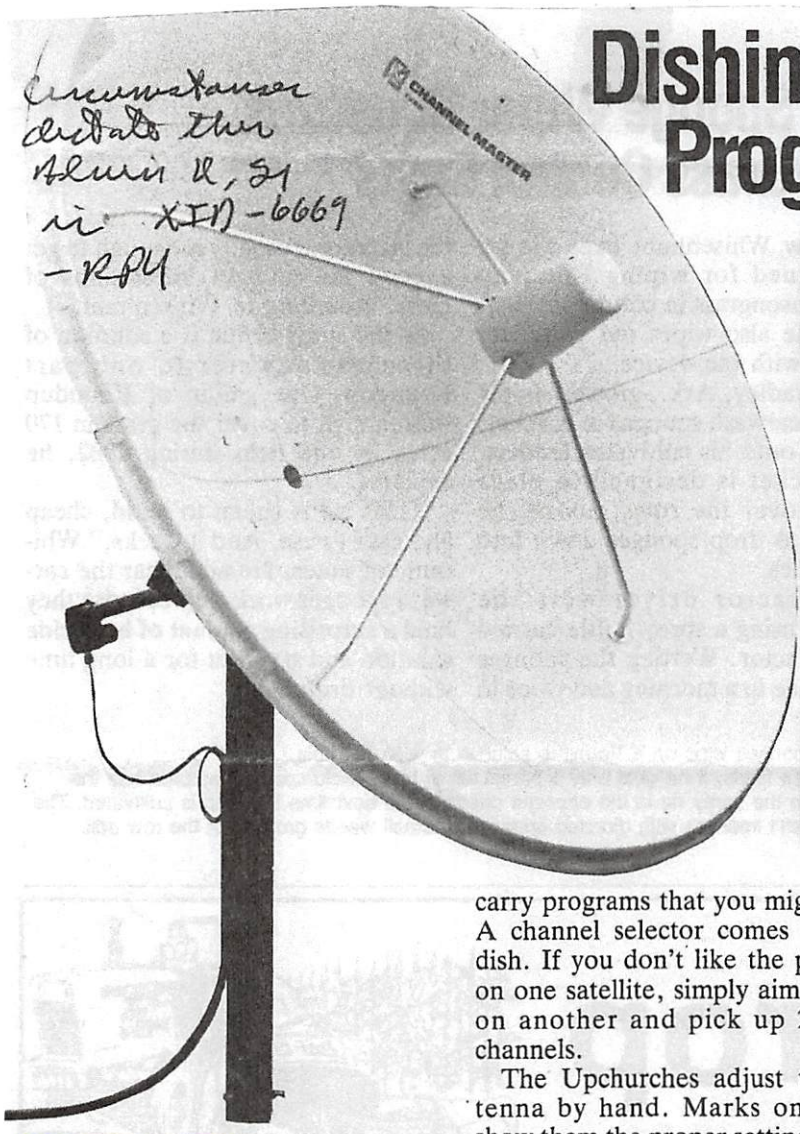

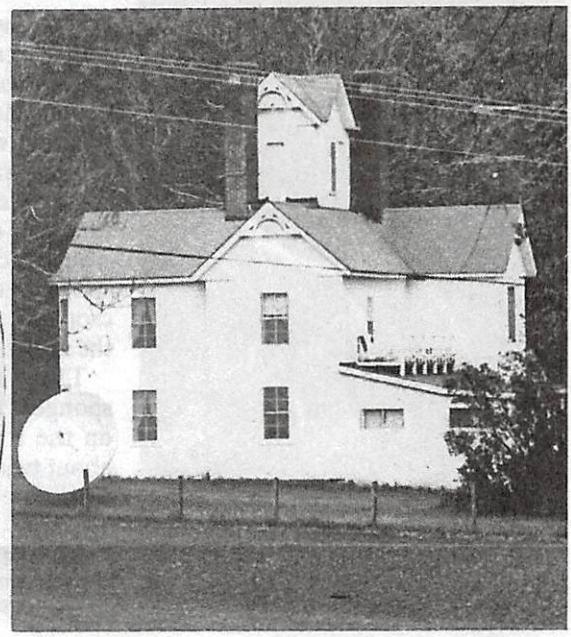

Alvin Upchurch and his family, who farm near Itta Bena, Miss., are enjoying TV a lot more now, thanks to their new satellite dish antenna. The Upchurches, like a number of rural residents, have purchased one of the big round dishes that look more like laser weapons from Star Wars than TV antennas.

"Before this, we could get only a few stations," says 10th grader Alvin, Jr..

The television set is the focal point of the Upchurches' living room and their main source of entertainment. "We don't go out often," explains Mrs. Upchurch. "We watch a lot of movies at night. We also like the 24-hour weather station."

Dish antennas focus on 1 of the 17 satellites that hang in space, sending television signals. Each has 24 channels, though not all are in use or carry programs that you might want. A channel selector comes with the dish. If you don't like the programs on one satellite, simply aim the dish on another and pick up 24 more channels.

The Upchurches adjust their antenna by hand. Marks on a shaft show them the proper settings for the three satellites they use. Most of the programs they enjoy are on a single satellite, but they've had no trouble picking up another whenever they wanted to.

They chose a fiber glass dish. Antennas are also made from aluminum or steel. A 10-foot dish like the Upchurches' can cost about $3,000. Smaller dishes cost less but may give a fuzzy picture.

Joey Snider of Gray Communications in Albany, Ga., says that most of his customers buy either a 10-foot or a 12-foot dish. "It's a tossup between the two," he says. "But 9 times out of 10, if we sell a manual system, we're called back to motorize it."

Customers usually call the serviceman the first time high winds blow the dish out of alignment, Snider notes. "But they realign it themselves if it happens again," he says.

Most dishes never have to be reaimed, however. "Some mounts are on the skimpy side," says Ron Wysong of the R. L. Drake Co., a dish manufacturer in Miamisburg, Ohio. "But even with those, you'll just have a little wavering in a strong wind. The picture may go in and out of focus, but the dish settles back on the beam when the wind dies down."

The equipment is generally maintenance-free, and there shouldn't be too many unexpected costs after it's installed.

Eventually, however, programs most in demand may be scrambled by cable companies. "You'll have to pay a fee for a little box to unscramble the signal so you can watch the program," says Wysong. "For many years, though, there'll be other movie channels that will keep on sending unscrambled signals."

Wysong foresees no legal hassle over backyard satellite receivers. He has heard no serious talk of court action. "All threatened court action has involved commercial use of such receivers—such as a lounge showing a football game that is supposed to be blacked out in an area." ■

ALVIN J 4

pg3

(5) FROM 1995 CD-ROM

Upchurch James	203 Jones Ave	Hattiesburg	MS	39401	601-544-6505
Upchurch Kenneth N	101 N 22nd Ave	Hattiesburg	MS	39401-5916	601-545-9203
Upchurch Elmer	Hwy	Hollandale	MS	38748	601-827-5642
Upchurch L C	802 Marshall St	Inverness	MS	38753-9500	601-265-5538
Upchurch Alvin		Itta Bena	MS	38941	601-254-6420
Upchurch Alvin J		Itta Bena	MS	38941	601-254-7827
Upchurch William O		Itta Bena	MS	38941	601-254-7595

ALVIN JUDD JR ALVIN JUDD U, JR XID 10970 XID-10970

(1) See Alvin Judd U, Sr Biofile - Entry 15 MAR 1984.
Alvin U, Jr ↑ mar in the 10th grade in 1984

(2) See Ltr 19 FEB 1991 Manfred NMN U to RPU
I. William Floyd U of the William U, IV / Abel U Sr SC
A. Samuel Taylor U
1. Alvin Judd U, Sr
a. Alvin Judd U, Jr ↑ b ca 1967
(Leflore Co, MS)

(3) See Ltr 17 DEC 1999 Charles John Peterson, Jr to RPU Pg 69

AJU, Jr ↑ b 16 OCT 1967

---

(4) See Ltr 17 DEC 1999 Charles John Peterson, Jr to RPU Pgs (73)-(83)
Output from ROOTSWEB

BIRTH NAME	BORN		DIED		SUBMITTER
Upchurch, A. Vindy	Nov 1891				csaflags
Upchurch, Aaron Alton	6 Dec 1912		4 Oct 1948		beamr
Upchurch, Abel	12 Jul 1837		14 May 1839		csaflags
Upchurch, Allen Lee	30 Oct 1947				csaflags
Upchurch, Allie Mae	6 Jan 1943				csaflags
Upchurch, Alvin Judd	11 Dec 1947				csaflags
Upchurch, Alvin Judd Jr.	16 Oct 1967				csaflags
Upchurch, Alvin V.	Jul 1893				beamr
Upchurch, Amanda Belle	23 FEB 1887				statler
Upchurch, Amber Nichole	13 Jan 1979				csaflags
Upchurch, America	25 MAR 1850	Murl, Wayne, Kentucky	27 JUN 1911	Stop, Wayne, Kentucky	gmcflc
Upchurch, Amy Suzanne	20 Feb 1995				haworth
Upchurch, Andy	1905				raycobb
Upchurch, Angie Kay	9 Apr 1955				csaflags
Upchurch, Anna	ABT. 1875				csaflags
Upchurch, Anna Mae	11 Oct 1917				csaflags
Upchurch, Annabell	1907				raycobb
Upchurch, Annabell knight					raycobb
Upchurch, Annie Bell	9 May 1914				csaflags
Upchurch, Arma	12 SEP 1917				maxey
Upchurch, Archibald	10 JAN 1907	Hominy, Osage Co, OK	30 NOV 1958	Hominy, Osage Co, OK	gmcflc

ALVIN LEO U XID-312

① Alvin Leo U ↑ b. 1842 d 8 JUL 1864 - never married - was the son of Moses U of the George U/Shadrach U Subclass (29, Pg 77)

② See Ltr 4 AUG 1998 Eleanor Louise Baker to RPU - Pg 8-11

Alvin L U ↑ mustered into CO D of 30th mounted KY Infantry Regt on MAR/APR 1864 - Union Army. He died in the war.

③ See Ltr 12 MAY 1999 James Roy Taylor to RPU - Pg 15-17.

A complete list of the members (officers & men) of the 30th KY MOUNTED INFANTRY - a Union Regement Formed 13 FEB 1864, Mustered out 18 APR 1865. Included in the listing are:

ALVIN L U CORPORAL
FRANCIS M. PRIVETT - PVT
MILES PRIVETT - PVT
MOSES PRIVETT - PVT
SHAD T. U - PVT
SHADRACH U - PVT

④ See Ltr 19 JUN 1999 Eleanor Louise Baker to RPU Pg 280

ALU ↑ died in an Army Hospital.

ALVIN LEON U

(1) TEXAS BIRTH INDEX - PER C. J. PETERSON, JR 18JUL 2005
1903 - 1997

Name	Birth Date	Gender	Birth County	Father's Name	Mother's Name
Alvin Leon Upchurch	17-Dec-71	Male	Dallas	Toby Ray Upchurch	Shirley Ann Mcneese
Jo Ann Upchurch	14-Apr-73	Female	Dallas	Toby Ray Upchurch	Shirley Ann Mcneese
Toby Ray Upchurch Jr.	22-Aug-69	Male	Dallas	Toby Ray Upchurch	Shirley Ann Mcnesse

ALVIN N

ALVIN N 4

(1) RECORDS FOR THE NATHAN U, I / NATHAN U, II SUBCLAN RPU - 2 JUL 2013

HER BRO GILLIUM WAS

HER BROTHER GILLIUM WAS

PATRICK FAMILY

Ancestors of Gayle Patrick Cohen

Nathan UPCHURCH (A)
Birth 1800 in Wake County, North Carolina
Death 26 SEP 1829 in Wake County, North Carolina

Parents
Nathan UPCHURCH – 1835
No Mother

Spouse & Children
Talitha PATRICK 1804 –
A Mackey Louisa UPCHURCH 1825 – 1923
B William D. UPCHURCH 1827 – 1927
C Alvin N UPCHURCH 1828 – 1925
D Nathan UPCHURCH 1830 – 1920

Talitha PATRICK (A)
Birth ABT 1804 in Chatham Co.
Death
, North Carolina

Parents
William H. PATRICK 1760 – 1841
Elizabeth KELLEY 1765 – 1844

Spouse & Children
PITMAN
Henderson PITMAN 1833 –

Spouse & Children
Nathan UPCHURCH 1800 – 1829

SAME

Ancestors of Gayle Patrick Cohen

(C.) Alvin N UPCHURCH
Birth 1828 in Wake County, North Carolina
Death 1925

Family Members

Parents
Nathan UPCHURCH 1800 – 1829
Talitha PATRICK 1804 –

Children of Unknown Spouse
No Spouse
Corinna UPCHURCH 1865 –
Annie M UPCHURCH 1867 – 1927
John Sherwood Upchurch 1870 – 1950

(D) Nathan UPCHURCH
Birth 1830 in North Carolina
Death 1920

1855 10 Jan Age: 25 Marriage Wake

Parents
Nathan UPCHURCH 1800 – 1829
Talitha PATRICK 1804 –

Children of Unknown Spouse
No Spouse
Melissa UPCHURCH 1856 –
Alonza John William UPCHURCH 1858 –
Nathan UPCHURCH 1863 –
Albert UPCHURCH 1864 –
James UPCHURCH 1866 –
Walter UPCHURCH 1872 –

NO FURTHER INFO

RPU NOTE - NATHAN U, II M.D ( ) TALITHA PATRICK HER BROTHERS HAD DESCENDANTS GAYLE PATRICK & LARRY FREDERICK PATRICK WHO ARE MY COOPERATORS - GAYLE'S PUBLIC FAMILY TREES ARE:

Ancestors of Gayle Patrick Cohen - OWNER: gpcoh

DEED 1802

William H. PATRICK
Birth ABT 1760
Death 1841 in Chatham Co., North Carolina
Marriage to Elizabeth KELLEY
Wake County, North Carolina 4 Jan Age: 43

(G)

Parents
No Father
No Mother

Spouse & Children
Elizabeth KELLEY 1765 – 1844
A Talitha PATRICK 1804 –
B Gilliam H. PATRICK 1806 – 1860
C William PATRICK 1807 –
D Kinchen PATRICK 1810 – 1847

ON CENSUS CHATHAM CO., NC 1810, 1820, 1830 HIS WILL 1841 CHATHAM CO., NC

Gilliam H. PATRICK (B)
Birth ABT 1806 in Chatham Co., North Carolina
Death AFT 1860 in Arkansas

Parents
William H. PATRICK 1760 – 1841
Elizabeth KELLEY 1765 – 1844

Spouse & Children
Delilah "Dilly" ROGERS 1805 – 1850
Laura PATRICK 1826 –
Martha PATRICK 1829 –
Admiram J. PATRICK 1834 –
Mary PATRICK 1836 –
Elizabeth PATRICK 1838 –
William Henry PATRICK 1844 – 1909
Richard Thomas PATRICK 1848 –

GGGF/O GAYLE PATRICK

GGF/O LARRY F. PATRICK

RPU NOTE NEED TO GET WILL OF WM H. PATRICK 1760 - 1841 TO SEE IF IT REFERS TO DAU TALITHA (PATRICK) U & HER U CHILDREN

Kinchen PATRICK (A)
Birth ABT 1810 in Chatham Co., North Carolina
Death 1847 in Chatham Co., North Carolina

Parents
William H. PATRICK 1760 – 1841
Elizabeth KELLEY 1765 – 1844

Spouse & Children
No Spouse

Parents
William H. PATRICK 1760 – 1841
Elizabeth KELLEY 1765 – 1844

Spouse & Children
Sally JINKS
Louisa PATRICK 1833 –
Alvis PATRICK 1835 –
Mary Jane PATRICK 1837 –

William PATRICK (E)
Birth ABT 1807 in Chatham Co., North Carolina
Death in Wake County, North Carolina
Burial
Homestead, Near Apex North Carolina

ALVIN VICTOR XID 10492

ALVIN VICTOR U P01 XID-10492

① See Ltr 6 APR 1983 Genemene Ellen Tharp ~~to~~ RPH

I. William U IV → wrong - RPH - see ③ below

A. Abel U Sr

1. Laton U

a. John C U

i. Laton U

(I) Alvin V. U b JUL 1893 (MS).

② Alvin Victor U ↑ md 21 JUL 1912 (Choctaw Co, MS)

Nora Morgan. (42, Pg 29)

③ New Version _ UB Vol 13 No 1 JAN 1992

I. Richard U, II

A. Abel U, Sr - Head of clan

1. Laton U

a. John C. U

i. Laton U

(I) Alvin Victor U ↑

④ See Ltr 26 MAR 1992 Martha L. Vann to RPH

AV U ↑ b Choctaw Co, MS.

ALVIN VICTOR U pg 2 XID - 10492

(5) See Ltr 11 JUN 2000 William Lee Pattillo to RPH
Download of World War I Civilian Draft Registration Database
- From 15% of U.S. Counties. Shows 48 UPCHURCH entries
from States of: MS, FL, KS, SD, TX, AK (NOTE: lists
50 of 65 available names (A → S; not T → Z). As follows:

Last Name	First Names	Birth	Ethnic GRP	Birth Site or Other Info	City/County	State	District
Upchurch	Alvin Victor	17 Jul 1893	W	Tomnolen MS	Choctaw	MS	

(6) From Ltr 1 JUN 1999 Charles John Peterson, Jr to RPH
From Internet - ROOTSWEB

BIRTH INFORMATION: RESIDENTS OF THIS COUNTY IN 1917-18
AND PERSONS WITH LINKS TO THIS COUNTY

The information below was abstracted from by Raymond H. Banks from civilian registration cards completed in 1917-1918. All rights reserved.
Some men do not have birth locations listed because they registered on the final draft registration day in 1918 when this information was not recorded.
Almost 24 million men registered for the draft -- not always in the county of residence.

Upchurch, Alvin Victor 17 Jul 1893 W Tomnolen MS
Choctaw MS
Upchurch, Edd 11 Feb 1898 W lives RFD Tomnolen
MS Choctaw MS
Upchurch, John Quincy 2 Sep 1891 W near Chester MS
Choctaw MS
Upchurch, Vindex 3 Nov 1891 W RFD Tomnolen MS
Choctaw MS
Upchurch, Vindex 3 Nov 1891 W lives RFD Stewart MS
Choctaw MS
Upchurch, William Henry 8 Jul 1891 W RFD Tomnolen MS
Choctaw MS

Upchurch, Charlie William 30 Nov 1893 W Inverness MS
Sunflower MS
Upchurch, Fred 17 Apr 1890 W Sturgis MS
Sunflower MS
Upchurch, Wesley Ira 1 Mar 1894 W Sturgis MS
Sunflower MS

(7) WWI Registration B

Upchurch Alvin Victor 17 Jul 1893 W Tomnolen MS Choctaw MS

ALVIN VICTOR 4 pg 3 XID-10492

(8) See Ltr 17 DEC 1999 Charles John Peterson, Jr to RPU Pgs (73)-(83)

Output from ROOTSWEB

BIRTH NAME	BORN		DIED		SUBMITTER
Upchurch, A. Vindy	Nov 1891				csaflags
Upchurch, Aaron Alton	6 Dec 1912		4 Oct 1948		beamr
Upchurch, Abel	12 Jul 1837		14 May 1839		csaflags
Upchurch, Allen Lee	30 Oct 1947				csaflags
Upchurch, Allie Mae	6 Jan 1943				csaflags
Upchurch, Alvin Judd	11 Dec 1947				csaflags
Upchurch, Alvin Judd Jr.	16 Oct 1967				csaflags
Upchurch, Alvin V.	Jul 1893				beamr
Upchurch, Amanda Belle	23 FEB 1887				statler
Upchurch, Amber Nichole	13 Jan 1979				csaflags
Upchurch, America	25 MAR 1850	Murl, Wayne, Kentucky	27 JUN 1911	Stop, Wayne, Kentucky	gmcflc
Upchurch, Amy Suzanne	20 Feb 1995				haworth
Upchurch, Andy	1905				raycobb
Upchurch, Angie Kay	9 Apr 1955				csaflags
Upchurch, Anna	ABT. 1875				csaflags
Upchurch, Anna Mae	11 Oct 1917				csaflags
Upchurch, Annabell	1907				raycobb
Upchurch, Annabell knight					raycobb
Upchurch, Annie Bell	9 May 1914				csaflags
Upchurch, Arma	12 SEP 1917				maxey
Upchurch, Archibald	10 JAN 1907	Hominy, Osage Co, OK	30 NOV 1958	Hominy, Osage Co, OK	gmcflc