

○ Internet Download in Ltr 25 APR 2001 melua Davis
U & RPU [E]

Re: Allen Upchurch, North Carolina, c.1800

Page 1 of 2

Allen Upchurch's sons
Jones Green Upchurch born Oct 22 1816
and Robert M. Upchurch March 10 1833
North Carolina

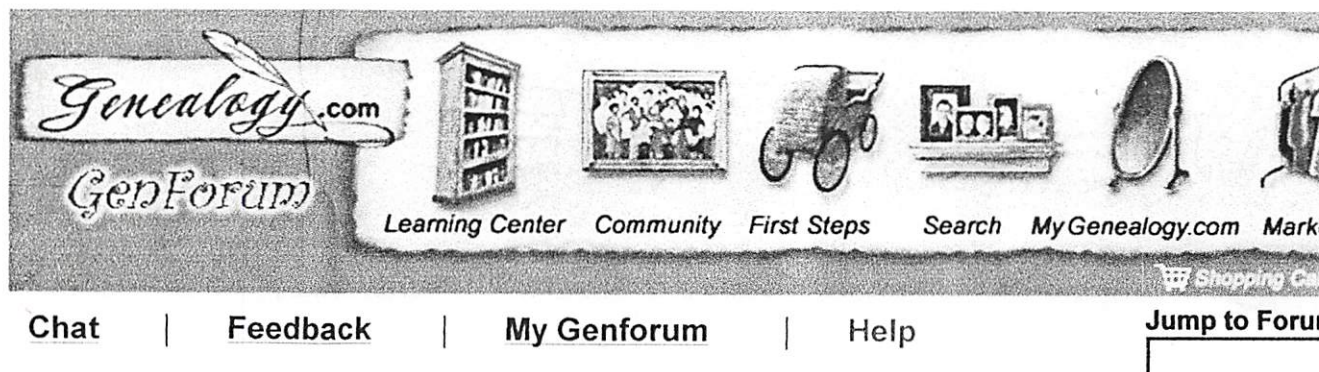

Genealogy.com
GenForum

Learning Center Community First Steps Search MyGenealogy.com Mark

Chat | Feedback | My Genforum | Help

Jump to Forum

Home: Surnames: Upchurch Family Genealogy Forum

[Post Followup](#)

[Return to Message Listings](#)

[Print Message](#)

Re: Allen Upchurch, North Carolina, c.1800

Posted by: [Kevin Burton](#) ↑

Date: March 15, 2001 at
12:16:33

In Reply to: Allen Upchurch, North Carolina, c.1800 by Patricia
Upchurch

532 of 534 [Go](#)

This probably won't help, but my GGG-Grandfather was named Allen Upchurch and he was born abt 1779 in Norwood, Montgomery Co., N.C. His wife was Mary Dudley. His children were all born in Montgomery Co. They were William Allen U. b. abt 1810, my GG-grandfather Patrick Bogan U. b. 1816, Benjamin U. b. abt 1819, John Dudley U. b. 7-31-1824, and James U. b. abt 1828. This part of Montgomery Co. later became Stanly Co. Good luck!

Followups:

No followups yet

upchurch@wam.umd.edu

RPU NOTES: See Download [A] in the 25 APR 2001 Ltr from
melua where RPU notes show the answer to the
question posed in [A]. The above info provided by
Kevin Burton [[Kevin Michael Burton](#)] is not new to RPU

KEVIN MICHAEL BORTON ₀ XJD-48822

UPCHURCH

**351 SHETLAND VALLEY COURT
CHESTERFIELD, MISSOURI 63005-4840
(636) 530-6022**

[illegible]

KEVIN BURTON
1615 MAYVIEW DRIVE
ALBANY, OR 97321

14 DEC 2000

Dear Cousin Kevin,

Many thanks for your letter of 29 NOV 00
and for its contents which I have now
finished processing. It would be great if
you and Virginia could get together at
a family reunion.

Thanks for the death date / place for
Melvin Lewis U. I have SS death records
for all Upshur - but only up to about
1988. You should be able to locate a
biographical sketch for Lewis as he had
good professional credentials. This should
tell you how he moved about during
his career.

It has been at least 15 years since I was in Cornwallis.

Re the UB's (Sorry about my writing)

VOL 2 #2 WESLEY U = CHARLES WESLEY U. ^{XID} 4965

He is a brother of your Strickland Ashbury U

VOL 9 #2 ROBERT A. U = XID-4438. He is

the son of JOHN DOONEY U who is a
brother of your PATRICK BOGAN U

The pictures you sent are great. I have
fully processed them with notes or copies
being placed in the biofile of each individual
involved. It would be nice to complete
the identifications on the one of Strickland
Ashbury U & Family. I have also placed a
note in my "future UB" file that some of
these photos may be suitable for publications.
I like to have a backlog of photos for
publication. In general I only publish photos
of people born before the Civil War. Strickland
fits this "requirement".

The Land Records you sent are quite useful
and I appreciate the effort you spent in
getting them and in sending them to me
embossed in a cover sheet I made for the
records you sent. Also enclosed is a

3-

(3)

sheet marked XID 1146. This will show that I processed a version of the AR records back in 1997. However the greater detail you provided on the AR records was new to me. Also the records outside of AR were all new to my files.

Re DON U in Lebanon, OR - I can't spot him in my files. I have many dozen U's named DON/DONALD - some of whom I can place in the family and some I have not yet placed. If you can find out more about the Lebanon "Don" I'll be glad to dig more in my records.

We are getting ready for a Christmas celebration with our two "St Louis" children & their families at our home on the 17th. Then I hope we can run away from home and drive down to New Orleans for a little R & R. - But we will wait & see if the trip comes about.

Hope to hear from you again soon.
Merry Christmas!

Sincerely yours
② Phil Upchurch
{ROBERT PHILIP UPCHURCH}

KEVEN MICHAEL BURTON

① XID- 48822

REC'D
4 DEC 2000

29 November, 2000

Dear Phil,

Got your 22 Nov. letter. Thanks so much for everything you included. It's good to have my G-Aunt Alma's letters. I just recently sent a letter to her daughter in Redding, but haven't received a reply yet. My Aunt Ann Barnes (mom's sister) and I have been corresponding for the last couple of months, which is fantastic considering the last time I saw her was about 35 years ago. My mom and her kept up with each other, so she knows about my family and I. We are both really enjoying the letters we receive from each other. She told me that Alma's daughter, Virginia Butler, tried to get a group of their 1st cousins to start righting to her and she would compile the letters and send them all to each of them. I don't know how that turned out. She also mentioned that they had a reunion in June of 1998. Missed that one, darn it. Hopefully Virginia can tell me of any future reunions.

As before I'll start with the beginning of your letter and answer questions and make comments. As for the web site for finding land features, when you get hooked up to the Internet you will find many helpful sites such as that one. All it takes is a little curiosity, which you have an abundance of or you wouldn't be doing this. Most genealogical web sites will have what are called "links" to other helpful sites. With the exception of two more sites, which I will talk about later, I won't clutter up your mind with more web site addresses. If, when you get hooked up and you want to know which web sites I use, let me know and I'll e-mail you the list.

△+△+△ Cousin Melvin L.U. sounded like an interesting person. Unfortunately he is no longer with us. I used
□+△ one of those useful web sites I mentioned above and found that he passed away on 6 Jan. 1998 in
△ Spring, Montgomery Co., TX. The web site I used was the Social Security Death Index. It should
□+△ list everyone who has had a SSN and has died. I would really like to know why he was in Corvallis,
△ OR when he got married. Considering his profession, I wonder if he was doing something with the University? He probably would have been too old to be stationed at nearby Camp Adair, unless he was an officer. Hmmmm? As for his question about blacks with the Upchurch name, Strickland's brothers and cousins fought for the North, so I don't think the slaveholders came from my branch of the tree. I don't think I can say the same for my Burton ancestors. G-grandpa William Franklin Burton was in the 1st Kentucky Mounted Infantry and was captured while protecting Atlanta. I his daughter's write-up she makes reference to a slave, but I don't know if he was their slave, or from a neighbors farm. I'll have to do some more investigating when I get to the Burton's.

Well, lunch break is over, so I need to get back to work. I'll pick this up again later.

30 Nov. 2000

Back again. I agree with you about FTM. There is no way that I would try to enter all of the Upchurch info that you have into it at this point. If in the future you decide to do it, yourself or hire someone, you can put a call out to people like me and have us e-mail you our FTM files. Then all you would have to do is merge them into one file. The problem you could have is duplicating individuals and having discrepancies. FTM does a pretty good job of walking you through merging.

Thanks for the info about your background. It's good to know a little about whom you are talking to. When were you last in Corvallis? I looked in the phone book and Appleby and Cowan appear to still be living here.

Regarding photos, what you said sounds fine. I can spring for some of the past U.B.'s especially if there is an article accompanying the photos. I'm not sure yet which ones I may want. I'm afraid I can't read your writing for the Upchurch in Vol.2, #2. How is he related to me? Also, how is Robert A. in Vol. 9, #2 related to me? I will definitely want the 2 about Patrick, but I'll wait until you let me

2

know about those other 2 before ordering. I'm also interested in the ones that just have text, but there again I'll wait until you get back to me on those other 2.

I can't remember if I have sent you any copies of pictures or not. I have been scanning every photo I can find into a computer file for 2 reasons. First, if we were to have a fire at home they would all go up in smoke, so I keep the files on my computer at work. Second, I wanted some way of organizing them and printing them out any time I want. I have a couple that I would like you to see. Perhaps you would like to include them in the U.B. Unfortunately, for one of them, the Strickland U. family with all 10 children, I can't ID everyone. I know the names, I just don't know who is who. I know the oldest son (Melvin L.U.'s dad, Walter), my grandmother and the 2 youngest daughters, but the rest of them are hard for me to ID. Perhaps Alma's daughter or one of the other cousins can help me. It's a great photo taken on their porch with the whole crew lined up and hardly a blemish on it. I also have one taken the same day indoors, but it isn't quite as nice. Just for the sake of curiosity I'll enclose it, but it won't do you much good with the names. Someday I'll figure them out. Another of my favorites is of Strickland. My brother looks a lot like him. I actually used a graphics software called Paint Shop Pro to clean up some of the stains in this one. My pride and joy are 2 tintypes of Strickland at age 17 and his future bride Roxie at age 14. I don't know if they were capable of creating multiple copies of tintypes, but if not, these are one of a kind photos which makes them even more special. The one of Strickland is in a small frame and has a piece of paper explaining the photo, which I presume, was written by his mother Eunice McSwain Upchurch. She apparently wrote on the back of a used piece of paper with writing on it which she crossed out and wrote between the lines to explain where the piece of paper came from. The tintype of Roxie only has a written message from my grandma to my mom explaining who they were. They were later married at age 22 and 16.

I got to get back to work for now. I'll print out the photos tomorrow and hopefully get this in the mail tomorrow P.M.

1 Dec. 2000

I'm back again. I just don't seem to have time at home to write letters anymore. I printed out the photos before work this morning and put yellow post-its on the backs to explain anything needing explaining.

In the last letter I received from my Aunt Ann on 11/27/00 she said that she received a letter out of the blue from a 1st cousin of hers, Ernestine Morrison. Apparently her letter was part of the "round robin" of letters started by cousin Virginia as I mentioned in the first paragraph. The cousin is one of Ernest Upchurch's daughters, so she would be a 1st cousin once removed to me. She said that her granddaughter was into genealogy. This rung a bell and after thinking a little about it I realized that I have already had some correspondence with her granddaughter, Laura Marbut. She and her husband have a homepage through the Family Tree Maker web site and she has our mutual lineage from Michael to the present included in it. She wasn't real good about responding to my e-mails, but they had a baby earlier this year, so she has probably been a little busy.

I have enclosed all the land patents listed in the Bureau of Land Management's web site for Arkansas. It was a little time consuming, so I didn't do all states, but if there are any individuals you would like for me to look up, just ask. The web address for the BLM is <http://www.glorerecords.blm.gov/>. These are interesting documents and kind of fun to have.

Well, I can't think of anything else worth mentioning, so I'll let you go.

Sincerely,

Kevin Burton

Burton
1615 Mayview Drive
Albany, OR 97321

③

PS – I forgot to tell you that I looked in the local phonebook under the U's just for fun and found a Don Upchurch living in nearby Lebanon, OR. I'm going to have to work up my nerve and give him a call. Do you know who he is?

4)



original photo
in Briefcase
of Strickland
Ashbury U

STRICKLAND A.
UPPER

⑤

original placed
in Scrapbook of
Strickland
Ashbury U

Taken by Mr. James
A. Marris at Mt. Zion
Church Nov. 22, 1878
Age 17 years, 1 month,
5 days
Strickland A. Upchurch

TAKEN BY MR.
JAMES A. MARRIS
AT MT. ZION CHURCH
NOV. THE 22, 1878
AGE 17 YEARS, 1 MONTH,
5 DAYS

STRICKLAND A. UPCHURCH

RONDO
↑
(A TOWN IN
ARKANSAS)

THIS IS THE BACK
OF THE PREVIOUS
PAGE. APPARENTLY
STRICKLAND'S MOM 4
YEARS AFTER THE PICTURE
WAS TAKEN, CUT THIS
LITTLE PIECE OF PAPER
OUT OF A USED PIECE &
WROTE ON THE BACK. ON
THIS SIDE SHE SCRATCHED
OUT THE UNWANTED TEXT
& WROTE BETWEEN THE LINES:

⑥
MOM = Emma
Nancy McSwain

Δ + Δ

importance
will be both
Sarah you
this side note
side. cut our
little fit-plinge
I am sure. 11.20.
1882. 1882. 1882. 1882.

"THIS SIDE WAS
WROTE WHILE AT
DENY'S WRITING
SCHOOL 1882"

⑤

here is those Pictures
my dad was 17.
and mother was 14 it was
taken just before they were
married.

$\Delta + \Delta$

$\Delta + \Delta$
—

THIS NOTE WAS WRITTEN
BY MY GRANDMA EMMA
DENNIS TO MY MOM

$\Delta + \Delta$

WHEN SHE GAVE HER
THE TUNTYPS.

Δ
→ me Emma Mae U
 $\Delta + \Delta$

→ me HELEN ROXIE
DENNIS

ROXANNE SHERMAN BRIGHAM

(8)



original placed
in profile
of RSB

△ ROXANNE SHERMAN
BRIGHAM WPCWACH
AGE 14
b. 6-21-1867
d. 4-30-1956

PICTURE TAKEN APPROX.
14 1881.

NOTHING WAS WRITTEN
ON THIS PHOTO

Original Photo in Profile of Stuckland Asbury 21

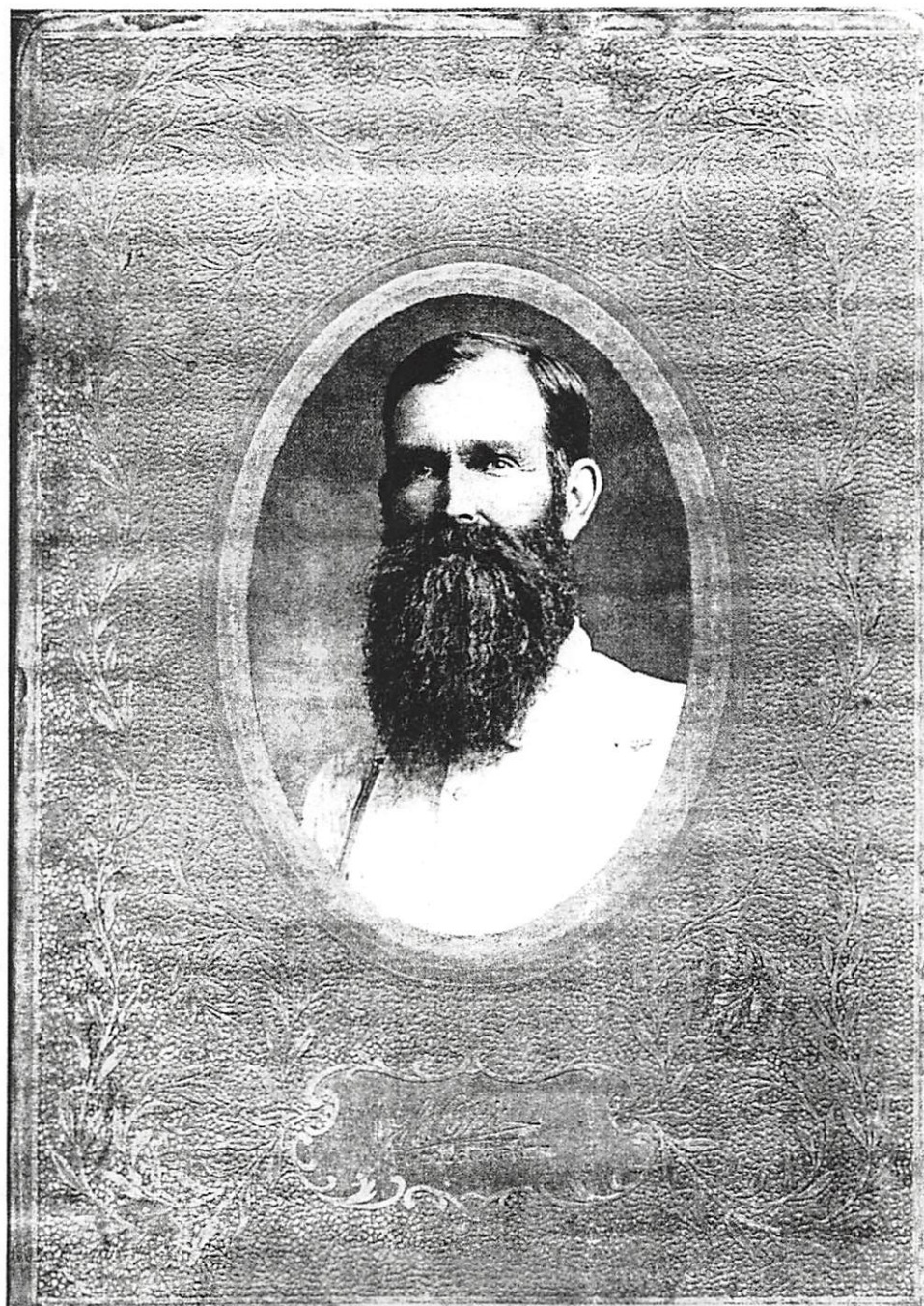

S.A. UPCHURCH
1912

I'm NOT REAL
HAPPY WITH THE
QUALITY OF THIS LASER
PRINT BUT IT IS THE →

best I can do

Original = Photo File 00-01

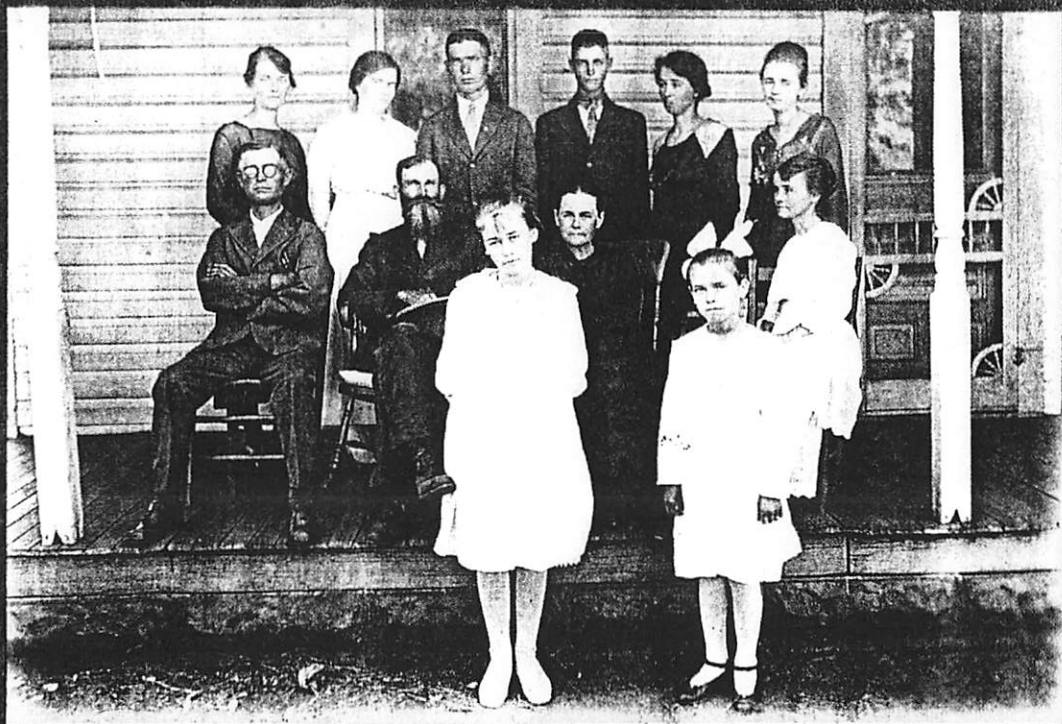

LAND RECORDS

BUREAU OF LAND MANAGEMENT - GENERAL LAND OFFICE RECORDS

⑪ ①

This 12 Page Document (Download) Provided in its
29 NOV 2000 Kevin Michael Burton to RPU. These
records concern land patents for Upchurch Family
Members in the States of AL, AR, AZ, CA, CO, FL, ID,
MO, MS, NM, NV, SD - 91 patents in all. All the
names for the 91 patents have been extracted and
placed in the respective Profiles. Kevin obtained
extra details for the 12 Individuals (15 patents) who
got land in AR (Marked with * on following page)
and these details have been placed directly in the
Profiles of the individuals named. Summary details
appear on Pg ②-⑧ and Terms/Definitions on Pg ⑨-⑫
The 12 AR GRANTEES ARE: (Year of patent in parenthesis)

- Δ 1. THOMAS G. U (1891) [THOMAS G. U XID- 6761]
- Δ 2. RICHMOND U (1885) [RICHMOND HERBERT U XID- 1146]
- Δ 3. LUNSFORD U (1859, 1861) [LUNSFORD U XID- 1226]
- Δ 4. HENRY U (1889) [HENRY U XID- 1322]
- Δ 5. BRITTON U (1861, 1861, 1857) [JAMES BRITTON U XID- 1231]
- Δ 6. SARAH J. U (1889) [WIFE OF # 7?]
- Δ 7. THOMAS A. U (1875) [THOMAS ALLEN U XID- 12726]
- Δ 8. ROBERT U (1892) [ROBERT U XID- 4438]
- Δ 9. CHARLES W. U (1890) [CHARLES WESLEY U XID- 4465]
- Δ 10. PATRICK U (1879) [PATRICK BOGAN U XID- 3563]
- Δ 11. WILLIAM U (1879) [WILLIAM ALLEN U, II XID- 4463]
- Δ 12. STRICKLAND A. U (1890) [STRICKLAND ASBURY U XID- 4461]

XFD-48822

①

**351 SHETLAND VALLEY COURT
CHESTERFIELD, MISSOURI 63005-4840
(636) 530-6022**

[illegible]

22 NOV 2000

1615 N.E. MAYVIEW DR
ALBANY, OR 97321

Dear Cousin Kevin,

Thanks for your letter of 15 NOV 2000 and for your detailed comments on my letter. I will look forward to any new details for my records you identify as you go over the master outline for the Patrick Hogan II Family. Also, any other upchurch material you have will be appreciated as well. Let me know if you need any additional continuation sections.

I was pleased to get your reference to a computer program that helps locate land features. A note on this has been placed in my computer reference file for that future date when I get on line.

You asked for copies from my Biopic
on Alma Inez U. I have selected several items
to send to you which are enclosed. They
include the base 3-Page 7-item document for

her as well as copies or partial copies of a number of letters she wrote to me as follows:

1. 28 FEB 80 - Pg 1 only
2. 9 APR 80 - All
3. 20 APR 80 - Pg 1 only
4. 19 JUL 80 - Pg 1 + 2 only
5. 28 NOV 80 - Pg 1 only
6. 31 JAN 81 - All
7. 11 MAY 81 - Pg 1 only
8. 14 SEP 81 - All
9. 15 OCT 81 - All
10. 21 DEC 81 - All
11. 12 JAN 82 - All
12. 5 OCT 82 - All
13. 7 APR 83 - All
14. 6 MAY 83 - All
15. 13 JAN 84 - Pg 1 only
16. 25 MAR 87 - All
17. 17 APR 89 - All

In those cases where only 1 or 2 pages were copied the material not copied included details such as dates, names, places all of which have been included in the Hanson Biopic and on master outline.

Let me know if you have questions on this material. Cousin Alma was a great cooperator.

Copies of letters from Cousin Melvin L. U dated 28 JAN 1979 & 23 MAR 1979 are enclosed and they make interesting reading. He was a subscriber to the UB for several years but did not have a deep interest in family history. We should therefore be even more appreciative for his letters. My impression is that he was quite successful in his career. My records do not show he is deceased. However, he was b. 18 AUG 1914. I have had no contact in the last several years.

The Upchurch land patents you mentioned would be useful to me.

I have played with my copy of FTM a little. It would be unthinkable for me to connect all my Upchurch records to the system. However, it is attractive to me to use the system for my non-Upchurch lines and for my upper lines where the volume of data is much more manageable. In these cases I can stick more to direct lines of ascent & descent or go more as far anticipated for your Upchurch interests.

my problem with Upchurch information is that I have tried to serve all parts of the Upchurch Family. This is an ever growing task. Actually my next big step should be to complete my Upchurch book.

I'd sure like to learn more about your background. Sallaine and I have been wanderers living in NC - CA - NC - FL - NC - MO - AZ - MO. We were at the Univ of California - Davis where I got my PhD 1951 & 1952. Then in the early 60's I traveled often to Modesto where I was a consultant for Shell Development Co. My agricultural profession has made me acquainted with all of the Land Grant Universities - including OSU at Corvallis. I have visited there a number of times and over the years had close associations with individuals there - Bill Furtick, Arnold Appleby, Sidney Cowan, to mention some.

I am not a real collector of antiques but do have a few family type items of which I am very proud. Now I wish we had kept our first car - a 1950 Ford which we bought new for \$1782.²⁰ when we

were getting ready to go to CA for graduate studies.

As regards the photos - lets work on that over time. My system on photos is not great in that I do not have many negatives and copies sent to me are often in poor shape and copy poorly. My best technique has been to go to KINKO's and have them produce a single copy on their color copier. From this I can usually get a half-way acceptable copy. In the early years I had screen prints made for copies going into the UB.

Here is my suggestion on the photos for now. - I have scanned the UB issues and identified 5 issues that have photos of one or more individuals in the Harmon U / Allen U Subclass to which you belong. They are:

Vol 2 #2 - Westey U & family

Vol 3 #1 - Patrick Bogart U & wife

Vol 4 #4 - Patrick Bogart U & Family

Vol 9 #2 - Robert A. U & Family

Vol 12 #2 - James Allen U, I.

These 5 issues are available at \$5/issue.

Perhaps you will wish to order 1 or more issues

and we can go from there. I usually mean
a story around each photo. (6)

Also I have identified the following issue
of the UB that contain text about the
Harmon U case that may or may not
be of interest to you:

Vol 3 #3 Allen U will

Vol 6 #2 Howell U will

Vol 9 #4 A poem by Robert H. U

Vol 14 #4 Re the Harmon U / James
U, VII Subclass.

Kenn, I am delighted that we are
now in an active collaboration mode
and look forward to exchanges that
will be mutually helpful.

Sincerely yours

(7) Phil Upchurch

{ROBERT PHILIP UPCHURCH}

①

REC'D
20 NOV 2000

Nov. 15, 2000

Dear Phil,

It was good to hear from you. I always feel like a kid at Christmas when I get something in the mail regarding genealogy. I'm very glad to get the info you sent and will have to sit down in front of my computer and add it to my family tree files. I'll address everything in your letter, hopefully in the order it appears.

First I'd like to address my Family Tree Maker printout, pages 1 & 2, that you sent back to me. Almost all that you see in the printouts, with the exception of my Grandparents down to me, was gleaned from the internet. I was just checking the Mormon's Family Search site and I think most of what I got from the older generations was from that site. Unfortunately it's no better than what people have submitted to the Mormons. We certainly can't blame them, they are just gathering what people submit to them. A number of the submittals to the Mormons say Michael was born in Little Gidding, Huntingdon, England. Some say he was married to Francis Delke. So, what I did was put down what made the most sense to me, and I wouldn't be at all surprised if it were all wrong. I assume those who have submitted info were just repeating what they have heard and the wrong info has just been perpetuated. I figure if anyone should know what is right or wrong, it would be you. But, for now I'm just going to leave what I have in my file knowing that it is probably wrong. There will be a lot of happy genealogists if you ever do find out the correct info. I will change Michael's birth date to read "ABT 1620". I'll also add "ABT" to the other two dates you mentioned. I'll also fix the Chatham County misspelling in my file. I use a USGS web site that helps you find locations of features (populated place, cemeteries, etc) and it gives the county, state, and I think the coordinates of the feature. It has come in handy when trying to determine a county.

* / placed
in
computer
file

As far as Michael being associated with the Delke family, according to the "America's First Tax Strike" story I sent you, Roger Delke, Jr. and Michael were at least partners in crime when the old rascals decided they didn't want to pay their taxes. I don't know if I broke any copyright laws by retyping and passing that story on to you, but you may want to consider that before you pass it on to others or reprint it in anything that you publish.

As for your 10 page master outline for the Patrick Bogan U. line, I assume this is info you already had before I sent you my info, so I'll check it with mine and let you know if I see anything I don't agree with or if I have any questions. You mentioned that you could send additional continuation sections for the Patrick B.U. line, and this is tempting, but where do I stop? I think I will stay fairly close to my straight line from Michael down to me. I'll try to get as many siblings as can be found and also first cousins. If I don't get Patrick's first cousins once removed, I'm not going to get too upset. If I find that I have a hole in my tree (or my head) I'll write to you to see if you can fill it. Thanks for the offer! I have had some distant cousins (not as distant as you) send me their files and I have entered that info in my file. So, if it falls into my lap I'll enter it, but I'm not going to go looking for 2nd, 3rd or 4th cousins.

Now, on to Strickland's biofile. This is very interesting stuff, especially the items about the horse ranch and the Chapel Hill Church. It appears that you have some letters and other documents from my G-aunt Alma and others. Is there a chance that I could get copies of

these? I would be very willing to pay for the copying and your time. In item no. 8 you seem to have a photo of Strickland on his 21st birthday. I would be very interested in this. Do you have a photo, negative or just a xerox copy? Did it come from Aunt Alma? I have a tintype of him at age 17. It is in a frame with a piece of paper written at that time which states his name, age, the photographer and the location. At present it is the highlight of my collection. I also have a tintype of his wife Roxie at age 14. I haven't made negatives of any of my photos yet, but I have scanned them into a computer file and can get a reasonably good color copy of them. If you want copies of some of the scanned photos I have for your records just let me know. No charge, I print them out on our color lazer printer at work and nobody cares if I print a few personal things. I will be getting negatives made eventually since my siblings will want copies also, but that could be years from now at the rate I'm going.

Strickland's Biofile:

Item 1 - this is good to know. One of my tasks that I would like to do is map when and where my ancestors, on down to my parents, moved.

Item 2 - you have a letter from Melvin Louis U. Do you know if he is still living? I'm curious about him because in my G-aunt Alma's write-up she says he was married in Corvallis, OR. which is where we moved to when we came to Oregon and I still work there. Do you have his address? Around the same time that my son was born there was a notice in the paper of the birth of a boy Upchurch. I never worked up the guts to call them and now they are gone from the area. Could they be Melvin's grandkids?

Item 3 - Aunt Alma states that her mom Roxie was ½ Cherokee. In her write-up that I have she also states this and that Roxie's mom, Mary Ann Hamilton Brigham, and her grandmother, Fanny Hamilton, were Cherokee and walked the Trail of Tears. I have no evidence of this and it just doesn't seem possible that they had Indian blood because all of their ancestors seemed so "white". But, the Cherokees were known as one of the "civilized" tribes and used English names back then, so it could be possible. I haven't given up on that yet. I personally would be very proud to have Cherokee blood in me.

Item 5 - my Aunt Alma mentions Chapel Hill Church, cemetery and school. About a year ago I tried every resource I could find on the internet to locate Chapel Hill with no luck. I finally left a query in the Custer Co., Oklahoma USGenWeb site and bingo! A woman named Vonda McPhearson answered my query. She had done the survey of the cemetery and sent me a listing of all of it's inhabitants. She also said that the Church is still in use. Now I find from you that Strickland actually gave the land for the Church, cemetery and school. As for the deed and will, I'm going to write to Alma's daughter to see if I can get copies (thanks for her address!!). The horse breeding business was new to me also. Good stuff to know.

Item 6 - you have that Flora recalled moving with her father and his brothers to Okla. In the Custer Co., Oklahoma USGenWeb site I found a listing of Custer Co. Pioneers which actually lists the pioneers name, section, township and range. It has David H., Elliott, Patrick G., Strickland A. and Vernon. David Harmon U. had a son named Elliott Vernon, so Elliot and Vernon may be the same person. Strickland's brother-in-law, Melvin Brigham, is also listed. I have a copy of the 1900 Custer Co. census page that Strickland is on and it also

has Melvin Brigham and Elliott (only one "L"?) Upchurch. That web site also has a page with the first 3 editions of the Arapaho Arrow newspaper and in it I found David Harmon U. listed as a county commissioner. This was apparently just after Arapaho was founded in 1892. I also know that Strickland's brother Charles Wesley and their mother Eunice U. settled in the Norman, OK area. I have been communicating with a descendent of Charles' named Phyllis Davenport, and we have exchanged info. I also know that their sister, Mary Katherine U. Skinner settled in that area.

Item 8 - again, I would like a copy of this picture and any others of Patrick's family if that is possible.

Item 9 - I can confirm this. As I stated above, I have a copy of the survey for Chapel Hill Cemetery. I also have a copy of the survey for the Cleveland Co. Mt. Zion Cemetery where Charles W. U., Eunice U. and Mary Kathrine U. Skinner and families are buried. If you want copies, just let me know.

Item 10 - listing of lands held by Upchurch people. I found in the Bureau of Land Management web site that you can look up land patents. So, I tried it for Upchurch's in Arkansas and found listings for each of these individuals. They also have scanned the patents and I was able to download and print them. Here again, I can send you copies of these if you want them, or you can get them yourself if you have access to the internet at <http://www.glorerecords.blm.gov/>. There are many other Upchurch people listed in other states, but none of them are in my direct line.

Item 11 - I have had a little contact with her (Laura Caldwell). She is the closest cousin I have interested in genealogy. She is the G-granddaughter of Ernest U., my grandma Emma's brother. Her married name is Marbut. I found her on the internet and sent an e-mail and got no reply, then sent another and finally got a reply and that was about it. So, I'll have to try again later. I did download her version of the family tree and I entered everything that I didn't have into my tree. I also marked up a hardcopy with things I thought she had wrong. I need to send that to her. They just had a baby earlier this year, so they may be too busy for genealogy. Their web site is at: <http://www.familytreemaker.com/users/m/a/r/Jason-David-Marbut/index.html>. I also have that Melvin L. Brigham Jr. married Ida Ellen U. She is a descendent (either daughter or granddaughter) of Thomas A. U. (I'm typing this at lunch time at work, so I don't have this info in front of me). I have a picture of Melvin and Ida with their 3 daughters - cute kids.

Item 12 - no comment other than WOW that's a lot of kids.

I sympathize with you about the 13 file cabinets. You must be very well organized. I have a file cabinet, a small chest of drawers and numerous boxes full of stuff which needs organizing. It's a slow process. I need to get a safe so I can protect some old pictures and documents that I have. If we ever have a fire, it would all be gone. That's part of the reason I am scanning every picture & document I can get my hands on and keeping the scanned files on my computer at work for safe keeping.

Going from hand written family trees to Family Tree Maker with all of the info you have will take another lifetime I'm afraid. I'm no expert on FTM, but it sure helps me keep organized. I believe you can use the XID numbers that you have for each individual and there is a lot of flexibility in what you can show when you print your info. I like it, but then

□ I don't have 13 file cabinets full of stuff. What we need to do is clone you so you have the time to create a WEB site, transfer your info to FTM and keep up with info you receive from others. I forgot about your book - we will need to clone you to make Phil 1 thru 4.

□ Thanks for including Virginia Erickson's address. Hopefully she has kept up with her mother's family tree work. I'll have to see about visiting her some day since Redding is right on the I-5 corridor between Oregon and the San Francisco Bay Area where our people are. I cannot believe my Mom never mention to me that her aunt Alma lived so close. It would have been nice to meet her.

□ Thanks also for laying out how you and I are related. It's nice to know who I'm talking to.

□ My sister and I didn't get to go to Oklahoma yet. Things just didn't work out. I'm hoping to do it in the Spring. My sister moved up here to Oregon in the summer and one thing lead to another. Before you know it it's late fall. She hasn't got a job yet, so when she does that could interfere with our plans. We will just have to wait and see what happens. I have been in contact with an aunt, some first cousins and a distant cousin, and they are all excited to see us. I've also laid out all the places we need to stop at - cemeteries, courthouses, etc. So, if we ever get to do it, it should be fun.

□ You asked for a few lines about myself. Well here goes. I was born in Pittsburg, CA and at the age of 3 months my family moved to Concord, CA. My brother, sister and I grew up in the same house and only just recently sold it after the passing of our mother. After graduating from Mt. Diablo High School, I went on to Diablo Valley College in Pleasant Hill, CA and earned my AA degree in Engineering Technology in 1975. I then attended California State University, Chico and earned my BS degree in Industrial Technology in 1978. While at Chico State I met my future wife, Kathy Burklo. After College I got a job with Varian Associates in Palo Alto, CA as a draftsman. In August 1978 Kathy and I were married in her hometown of Soquel, CA and made our home in Sunnyvale, CA. (near Palo Alto). In a little over a year we decided that the craziness of the San Francisco Bay Area was not what we wanted. Also, Kathy wanted to finish her degree in Art, so we moved north to Corvallis, OR, the home of Oregon State University. Corvallis is a small college town that fit our needs for living comfortably and starting a family. Just before moving I was fortunate enough to get a job as a draftsman in Corvallis at the headquarters of a worldwide engineering firm named CH2M Hill. Within a year my company purchased a CAD (computer aided drafting) system and I was selected as on of the first four draftsmen to learn how to run it. Twenty-one years later I am still with CH2M Hill and still using CAD, but more in a supervisory position, leading the drafting effort for larger projects. In 1982 we had our first child, a daughter named Taylor Lee, and in 1984 we had a son named Elijah James. We are now living in nearby Albany, OR. Taylor is looking at colleges and Eli is working his way through high school. I have only a couple of hobbies at present. I dove headfirst into genealogy about 2 years ago and love it. I have been playing softball on a company sponsored city league team for 21 years and starting to feel my age. I also enjoy collecting antiques, although my collection is rather small. Through most of my adult life I have been in possession of a 1957 Chevrolet 4-door sedan which was purchased new by my parents. It is in a bit of disrepair, but my hope is to someday have the time (and money) to get it back to it's original condition. So that's me in a nutshell.

I just got a letter from my Aunt Ann today (11/15/00) and it had some interesting info in it. Apparently in Oct. 1998 my G-aunt Alma's daughter, Virginia, started what she called a round robin of letters to help her cousins to communicate and share info. Aunt Ann included the starting letter which contained addresses of many of her first cousins. I plan on writing to some of them especially Virginia very soon. She also included a Jan. 1999 let from Virginia which talked about a family reunion in Clinton, OK set for June 26, 1999. It's good to know that they are still getting together. I would have liked to have been there. We'll make contact with them

I will go through the info you sent and compare it to what I have. I know that I have recently found some info on some first cousins of mine, so I'll let you know about that and anything else I find. I did start marking up your 4 page outline for Emma, but I have found that there is some info I don't know but expect to learn sometime in the near future. So I'll hang onto it until I can fill in some more blanks. Sorry this letter is so long and it took so long to write. I haven't had time to work on it at home, so I've been typing like crazy at break time and lunch time at work for the last few days. So, for now I'll say goodbye.

Best wishes to you,

Kevin Burton

KEVIN BURTON
1615 NE MAULVIEW
ALBANY, OR 97321

XIA-48822
(1)

1 NOV 2008

Dear Cousin Ken,

Enclosed are copies of Pages 1 & 2 of your 31 Page Document. On Page 2 you will see my marks
 □ (I already have the information as it appears later

in your document and which means more or all of the details provided are new to me and have been extracted and entered on my Master Outline and in the Biopile of the individual mentioned. I have spent many hours extracting your document and would estimate about 1/2 of your entries provided me new information in part or in whole. There were few conflicts in the data as between your records & mine except for the odd slight variation in dates.

Some special comments on Pages 1 & 2

#1 We do not know the ancestors of Michael II, I (b. about 1620) so the Generations 1, 2, 3 you show are not supported by facts & are not even good speculations. Work on this is ongoing and I have 2 reports from Professor Hansome (the Professor we have hired to help us) to publish.

#2 Re Michael II, I (b. about 1620). His birth date is guesswork but 1620 is about right. We have no evidence that he ever lived at Little Gidding. Some of his childhood was spent at BRINGTON and quite possibly he was born there. In any case he was likely born in Huntingdonshire England. Speculation from the 1950's that his wife "FRANCES" was nee DELKE has been

refuted by later research. He was associated ^③ with the DERKE family but just how we are not sure.

#3 Re Generation No 6 I know of no evidence that Elizabeth Hornum was born in 1882. Also evidence that her son John was born in 1911 is lacking.

#4 Re Generation No 7

COTHAM, NC should read CHARITAM CO, NC. I was born & raised about 6 miles from where John U b 1941 died.

Thanks for the article on America's First Tax Strike. I had an abstract of this article and am pleased to have a full copy. Have placed same in the Briefs of Michael U, I.

Provided herewith is a copy of my 10-Page Master outline for the Patrick Bogart U Line in the Harmon U/ Allen U Subclan. This covers Patrick Bogart U, his children & grandchildren. The descendants ^(if any/ if known) of his grandchildren are covered in continuation sections as indicated by numbers on the left hand side of the page. I am including only one of these - #5 which covers the family of your GM Emma Mae (u) Dennis (after the pink sheet)

This the same continuation section I sent to you ⁽⁴⁾ earlier - but is much improved as a result of your input.

I can supply you additional continuation sections for the Patrick Bogan II line if you are interested but would probably not send all at the same time.

A great many people have provided input to help unfold the documentation for the Harmon II clan - and it keeps coming.

As an additional input I provide herewith a copy of my 4-Page 12-Item Profile for your GCF Strickland Ashbury II. Perhaps you will have questions about some entries and/or can provide more information. I have illustrated how I keep my records - I have 13 4-Drawer File Cabinets full of such Profiles - probably over a million - not all Upchurch but all somehow - maybe - related..

You asked about Family Tree Maker. I have a copy & a good computer on which it runs - but don't use it. Maybe one day I'll move in that direction & also get a book into. However, right now I am just trying to keep up and to find time to write an Upchurch book - which I have 1/3 done.

Re Virginia Lee (Butler) Erickson - here is the address I have for her:

VIRGINIA ERIKSON

3423 INVERNESS ST

REDDING, CA 96002-9237

Here is a sketch of your line and mine
Michael U, I

↓
Richard U, I

John U, I ← BROTHERS → James U, I

↓ ↓
James U, III ← 1ST COUSINS → Richard U, II

↓ ↓
Harmon U ← 2ND " → Nathan U, I

↓ ↓
Allen U ← 3RD " → Gilbert U

↓ ↓
Patricia Bogan U ← 4TH " → Bartley Jefferman U

↓ ↓
Stockland Ashby U ← 5TH " → Robert Jefferman U

↓ ↓
Emma Mae U ← 6TH " → Robert Phillip U ← ME

↓ ↓
Helen Roxie Jensen ← 7TH " → my children (3)

you ↓
→ Kevin Barker ← 8TH " → my grandchildren (8)

Thus your GM and I are 6th cousins, you and my GC are 8th cousins while you and I are 6th cousins twice removed.

I hope your plans to visit relatives in
OK & nearby areas worked out and that you
got to see lots of Upchurch family sites.
Perhaps you have a report of some sort.

Please let me have any corrections or
additions to the enclosed record which
you may have. I will welcome any questions
you may have and will look forward to
our future exchanges.

Our project now at hand is to complete
Upchurch Bulletin Vol 21 No 2 & get it in the mail
- hopefully sometime next week. The deadline
is upon us!

Could you give me a few comments
about yourself - background, interests, etc?

Sincerely yours
(i) Phil Upchurch

{ROBERT PHILIP UPCHURCH}

KEVIN MICHAEL BURTON

XID-48822
(1)

Sept. 15, 2000

Robert Phillip Upchurch
351 Shetland Valley Ct.
Chesterfield, MO 63005-4840

REC'D
21 SEP 2000

Dear Cousin Phil,

I was somewhat surprised when I got home from work and found your letter. I said to myself "what could the guru of all the Upchurch family want from little old me?" Well, I didn't really say that, but I'm sure that a lot of people consider you the guru of the family. I can't imagine who sent you that page from GenForum with my query about Patrick Upchurch and Eunice McSwain. No one has answered it yet, but I have found what I was asking for on my own.

Just to remind you, my great-great-grandfather was Patrick Bogan U. (generation 10 in the enclosed printout) and my G-grandfather was Strickland Asbury U. and I was looking for any info on his siblings. First I found a cousin, Phyllis Davenport, who is a GG-granddaughter of Charles Wesley U. She filled me in on some of her ancestors, but I need to get a little more from her. Then I found Mary Katherine U. Skinner through the Mormon family Search web site with the help of a photo with her name written by her on the back with her married name. After that I found a Family Tree Maker home page belonging to Jason and Laura Marbut (Laura is a 2nd cousin once removed) which had a wealth of information. They somehow had all of Strickland's siblings listed. I spent a long time merging their info into my Family Tree Maker file. I also have printouts from other distant cousins, which I need to merge into my file. As you know, this can become a full time job. Too bad I can't get someone to pay me, ha!

The printout I have enclosed is from my Family Tree Maker file. I'm sure there are errors from Patrick back to the first Upchurch I list in the printout. I haven't had time to compile all of the info that I have found on the internet for those older generations, so I'm sure that whatever I have is a little off. From Patrick down to my kids should be in pretty good shape. I feel like I need to hurry because I do want to get onto different families who married into the Upchurch line and eventually onto my Burton side. This will probably be a life long effort/hobby! This is probably asking a lot of you, but if you find any glaring errors, can you let me know so I can fix my file? I would greatly appreciate it. From Patrick back I didn't plan on going very far off the "trunk" of our tree, i.e. no in-laws of distant cousins. If I have the info I'll enter it, but I'm not going to make a special effort to get every Upchurch that ever lived. Again, as you know there isn't enough time in the day for that.

Are you familiar with the Family Tree Maker software? I may be wrong, but I get the feeling that you do not use a computer to keep track of your family tree. And I don't think you have a web site either. You have probably heard this a million times, but I sure would like to see you start an Upchurch Family web site.

I referred back to the first letter that you sent to me on May 3, 1999 and you mentioned my great aunt Alma Butler. Her family tree write-up from 1980 is partially to blame for me getting involved in genealogy. Here is something sad. I just recently found out that she died in Redding, CA which is only about 3 hours from where I grew up in

California!!! I don't think my mother knew that she was living in Calif., otherwise we might have visited her. I went to college only a half-hour from Redding. I would have loved to know her. You also mentioned that her daughter visited you at one time when you were living in Tucson. Do you know her name, address phone number or anything about her? I would like to contact her if she is still living. I just checked my Family Tree file and her name must be Virginia Lea Butler and I have that she married James Erickson. I now remember doing an Internet search on Virginia Erickson without any luck. Can you help?

Just for fun I am also including an interesting story about America's First Tax Strike which I accidentally found in a book at our rather small public library. As you can imagine, I just about fell off of my chair when I found it. Have you seen it before? Besides Michael Upchurch, the story also mentions Roger Delke, who I believe is Michael's father-in-law.

My sister and I plan on taking a trip, maybe as early as this October, to visit some relatives and important family sites (cemeteries, courthouses, etc.) in Texas, Oklahoma and Arkansas. I just got in touch with a cousin whom I haven't seen in 30 some years and they are thrilled about the possibility of us visiting. I have also written to my Aunt Ann (Dennis) Barnes, but haven't heard back from her yet. We were thinking of renting a motorhome and hit the road. It could be a lot of fun and very informative.

I just happened to think, what is your Upchurch lineage? I know you are a cousin, but just how distant of a cousin are you?

I should probably sign off for now. If you do have access to e-mail and care to write, my address is klbkmb@home.com. I hope to hear from you again in the future.

Sincerely yours,

Kevin Burton
1615 N.E. Mayview Dr.
Albany, OR 97321

PLACED
IN BINDER
OF MICHAEL
U, I

③ ✓

Descendants of Michael Upchurch

Generation No. 1

1. MICHAEL¹ UPCHURCH was born 1515 in Dedham, Essex, England, and died October 7, 1575 in Dedham, Essex, England. He married JOANE 1548 in Dedham, Essex, England. She was born 1520 in Dedham, Essex, England.

Child of MICHAEL UPCHURCH and JOANE is:

2. i. RICHARD² UPCHURCH, b. 1550, Dedham, Essex, England; d. 1584, England.

Generation No. 2

2. RICHARD² UPCHURCH (MICHAEL¹) was born 1550 in Dedham, Essex, England, and died 1584 in England. He married (1) JUDITH ?. She was born 1555 in Dedham, Essex, England. He married (2) ANN 1581.

Child of RICHARD UPCHURCH and ANN is:

3. i. RICHARD³ UPCHURCH, b. Abt. 1584, Dedham, Essex, England.

Generation No. 3

3. RICHARD³ UPCHURCH (RICHARD², MICHAEL¹) was born Abt. 1584 in Dedham, Essex, England. He married FRANCES INGERSOLL October 23, 1608 in Godmanchester, Huntingdomshire, England. She was born Abt. 1587 in Dedham, Essex, England.

Children of RICHARD UPCHURCH and FRANCES INGERSOLL are:

4. i. MICHAEL⁴ UPCHURCH, b. 1620, Essexshire, Little Giding, England; d. 1681, Surry Co., VA.
ii. ? UPCHURCH, b. Abt. 1622.

Generation No. 4

4. MICHAEL⁴ UPCHURCH (RICHARD³, RICHARD², MICHAEL¹) was born 1620 in Essexshire, Little Giding, England, and died 1681 in Surry Co., VA. He married FRANCIS DELKE 1651 in VA, daughter of ROGER DELKE and ALICE ?. She was born 1630 in Surry, VA, and died Abt. 1690 in Surry Co., VA.

More About MICHAEL UPCHURCH:

Occupation: Tobacco Farmer

Children of MICHAEL UPCHURCH and FRANCIS DELKE are:

5. i. RICHARD⁵ UPCHURCH, b. 1658, Surry Co., VA; d. 1700, VA.
ii. ? UPCHURCH, b. Abt. 1654.
iii. ? UPCHURCH, b. Abt. 1656.
iv. MICHAEL UPCHURCH, b. Abt. 1667; d. Abt. 1697.

Generation No. 5

5. RICHARD⁵ UPCHURCH (MICHAEL⁴, RICHARD³, RICHARD², MICHAEL¹) was born 1658 in Surry Co., VA, and died 1700 in VA.

Children of RICHARD UPCHURCH are:

6. i. JOHN⁶ UPCHURCH, b. 1678, Surry Co., VA; d. Abt. 1756, VA.
ii. WILLIAM UPCHURCH, b. Abt. 1680.

SEE
RPU
LTR
TO
KEVIN
MICHAEL
U
OCT
2000

? RPU

? RPU

?

?

7. iii. JAMES UPCHURCH, b. 1685, VA; d. 1765.

Generation No. 6

6. JOHN⁶ UPCHURCH (RICHARD⁵, MICHAEL⁴, RICHARD³, RICHARD², MICHAEL¹) was born 1678 in Surry Co., VA, and died Abt. 1756 in VA. He married ELIZABETH HUNNICUTT 1718 in VA. She was born 1682 in VA. ✓ (4)
G? EVIDENCE??
-RPH

Notes for JOHN UPCHURCH:

John, b. abt 1698, was living in New Kent Co., Virginia, in the early years of 1700. The name UPCHURCH was spelled as it sounded to the various clerks writing out the documents involved in daily living. JOHN UPSHERD was on the Quit Rents Rolls for 60 acres in 1704. The names of his children were on the St. Paul-St. Peter's Registry of New Kent. The Death of his son was recorded in 1713. The final entry for John was made in 1717. John seems to have been married twice. The name of his first wife is unknown. He returned to Surry around the year of 1718. - Jeanene Standifler Carver

Children of JOHN UPCHURCH and ELIZABETH HUNNICUTT are:

- i. ELIZABETH⁷ UPCHURCH, b. 1700, VA.
- ii. SARAH UPCHURCH, b. 1707, VA.
- iii. TRYPHENA UPCHURCH, b. 1709, VA. → EVIDENCE?, RPH
- iv. JOHN UPCHURCH, b. 1711, VA; d. 1713.
- v. JAMES UPCHURCH, b. 1724, Brunswick Co., VA; d. 1784, Brunswick Co., VA.

7. JAMES⁶ UPCHURCH (RICHARD⁵, MICHAEL⁴, RICHARD³, RICHARD², MICHAEL¹) was born 1685 in VA, and died 1765. He married ELIZABETH.

Children of JAMES UPCHURCH and ELIZABETH are:

- i. RICHARD⁷ UPCHURCH, b. Abt. 1725, Brunswick Co., VA; d. Abt. 1798, Franklin Co., NC.
- ii. JAMES UPCHURCH, b. Abt. 1730; d. 1783.
- iii. WILLIAM UPCHURCH, b. 1735.
- iv. MICHAEL UPCHURCH, b. Abt. 1737; d. 1795.

Generation No. 7

8. JAMES⁷ UPCHURCH (JOHN⁶, RICHARD⁵, MICHAEL⁴, RICHARD³, RICHARD², MICHAEL¹) was born 1724 in Brunswick Co., VA, and died 1784 in Brunswick Co., VA. He married ?. She was born 1728 in Brunswick Co., VA.

Children of JAMES UPCHURCH and ? are:

- i. HARMON⁸ UPCHURCH, b. 1740, Brunswick Co., VA; d. 1810, Montgomery Co., NC.
- ii. JOHN UPCHURCH, b. 1741, Brunswick Co., VA; d. 1795, Cotham, NC.
- iii. SELAH UPCHURCH, b. 1743, Brunswick Co., VA. → CHATHAM CO., NC - RPH
- iv. EDITH UPCHURCH, b. 1745, Brunswick Co., VA.
- v. JAMES UPCHURCH, b. 1756, VA; d. 1800, VA.

Generation No. 8

9. HARMON⁸ UPCHURCH (JAMES⁷, JOHN⁶, RICHARD⁵, MICHAEL⁴, RICHARD³, RICHARD², MICHAEL¹) was born 1740 in Brunswick Co., VA, and died 1810 in Montgomery Co., NC. He married BETTY Abt. 1763 in Brunswick Co., VA. She was born 1740 in Brunswick Co., VA, and died Abt. 1815 in Montgomery Co., NC.

More About HARMON UPCHURCH:

Census: 1810, Montgomery Co., NC

Children of HARMON UPCHURCH and BETTY are:

- i. ALLEN⁹ UPCHURCH, b. Abt. 1779, Norwood, Montgomery Co., NC; d. June 21, 1848, Norwood, Stanly Co., NC.
- ii. HOWELL UPCHURCH, b. Abt. 1785, Montgomery Co., NC; d. 1846, Stanly Co., NC.

iii. BENJAMIN UPCHURCH, b. Abt. 1789.

iv. JAMES UPCHURCH, b. Abt. 1797; m. HANNAH MCSWAIN, Montgomery Co., NC.

Generation No. 9

10. ALLEN⁹ UPCHURCH (*HARMON⁸, JAMES⁷, JOHN⁶, RICHARD⁵, MICHAEL⁴, RICHARD³, RICHARD², MICHAEL¹*) was born Abt. 1779 in Norwood, Montgomery Co., NC, and died June 21, 1848 in Norwood, Stanly Co., NC. He married MARY DUDNEY Abt. 1809 in Norwood, Stanly Co., NC, daughter of JOHN DUDNEY and ELIZABETH ?. She was born Abt. 1790 in Norwood, Montgomery Co., NC, and died Aft. 1850.

More About ALLEN UPCHURCH:

Census: 1810, Montgomery Co., NC

Notes for MARY DUDNEY:

Mary Dudney was a Midwife according to family history per Marie Upchurch Standfier.

More About MARY DUDNEY:

Census: 1850, Stanly Co., NC

Children of ALLEN UPCHURCH and MARY DUDNEY are:

12. i. WILLIAM ALLEN¹⁰ UPCHURCH, b. Abt. 1810, Norwood, Montgomery Co., NC; d. Abt. 1884, AR.
13. ii. PATRICK BOGAN UPCHURCH, b. 1816, Norwood, Montgomery Co., NC; d. 1885, Cleveland, Conway Co., AR.
14. iii. BENJAMIN UPCHURCH, b. Abt. 1819.
15. iv. JOHN DUDNEY UPCHURCH, b. July 31, 1824, Montgomery Co., NC; d. March 11, 1857, Stanly Co., NC.
- v. JAMES UPCHURCH, b. Abt. 1828, NC.

OMITS
TWO
CHILDREN
RPU

11. HOWELL⁹ UPCHURCH (*HARMON⁸, JAMES⁷, JOHN⁶, RICHARD⁵, MICHAEL⁴, RICHARD³, RICHARD², MICHAEL¹*) was born Abt. 1785 in Montgomery Co., NC, and died 1846 in Stanly Co., NC. He married ELIZABETH REBECCA DUDNEY, daughter of JOHN DUDNEY and ELIZABETH ?. She was born 1792 in NC, and died 1850 in Stanly Co., NC.

More About HOWELL UPCHURCH:

Census: 1830, Montgomery Co., NC

More About ELIZABETH REBECCA DUDNEY:

Census: 1850, Stanly Co., NC

Children of HOWELL UPCHURCH and ELIZABETH DUDNEY are:

- i. MARTHA¹⁰ UPCHURCH, b. Abt. 1820.
- ii. NANCY ANN UPCHURCH, b. 1822, NC; d. Aft. 1880; m. AARON N. ROGERS, November 23, 1843, NC.

More About NANCY ANN UPCHURCH:

Burial: Eliasville, Texas

16. iii. WILLIAM RILEY UPCHURCH, b. April 26, 1824, Montgomery Co., NC; d. December 26, 1893, Stanly Co., NC.

iv. SARAH LARIAH UPCHURCH, b. Abt. 1827; m. JOHN WILLIAMS, October 20, 1859, Stanly Co., NC; b. Abt. 1823.

More About SARAH LARIAH UPCHURCH:

Will: February 1847, Albemarle, Stanly Co., NC

v. CELIA UPCHURCH, b. Abt. 1830.

More About CELIA UPCHURCH:

Will: February 1847, Albemarle, Stanly Co., NC

Will of the Father - RPU

1 OR 2
PEOPLE?
RPU

Generation No. 10

12. WILLIAM ALLEN¹⁰ UPCHURCH (*ALLEN⁹, HARMON⁸, JAMES⁷, JOHN⁶, RICHARD⁵, MICHAEL⁴, RICHARD³, RICHARD², MICHAEL¹*) was born Abt. 1810 in Norwood, Montgomery Co., NC, and died Abt. 1884 in AR. He married ELIZABETH. She was born Abt. 1805 in NC.

More About WILLIAM ALLEN UPCHURCH:
Census: 1840, Montgomery Co., NC

Children of WILLIAM UPCHURCH and ELIZABETH are:

- i. MARY¹¹ UPCHURCH, d. Bef. 1885.
- ii. SARAH UPCHURCH, b. Abt. 1830, NC.
- iii. NATHAN UPCHURCH, b. Abt. 1835; d. Bef. 1885.
- iv. THOMAS ALLEN UPCHURCH, b. December 25, 1835, NC; d. August 2, 1906, Atoka, OK.
- v. ELIZA UPCHURCH, b. Abt. 1837, NC.
- vi. WILLIAM UPCHURCH, b. Abt. 1839.
- vii. GEORGE UPCHURCH, b. Abt. 1844.

More About GEORGE UPCHURCH:
Census: 1850, Stanly Co., NC
Military service: Civil War 3rd Arkansas Cavalry - Union

13. PATRICK BOGAN¹⁰ UPCHURCH (*ALLEN⁹, HARMON⁸, JAMES⁷, JOHN⁶, RICHARD⁵, MICHAEL⁴, RICHARD³, RICHARD², MICHAEL¹*) was born 1816 in Norwood, Montgomery Co., NC, and died 1885 in Cleveland, Conway Co., AR. He married EUNICE MCSWAIN April 20, 1837 in Montgomery Co., NC, daughter of CHARLES MCSWAIN and LURANE WASHBURN. She was born August 12, 1819 in Cleveland Co., NC, and died February 20, 1897 in Lexington, OK.

More About PATRICK BOGAN UPCHURCH:
Burial: 1 1/2 miles south of Cleveland, AR
Census: 1840, Montgomery Co., NC

Notes for EUNICE MCSWAIN:
Nicey was a common nickname for Eunice.

More About EUNICE MCSWAIN:
Burial: Mt. Zion Cemetery, Lexington, OK
Nickname: Nicey

Children of PATRICK UPCHURCH and EUNICE MCSWAIN are:

- i. JOHN M.¹¹ UPCHURCH, b. Abt. 1838, Montgomery Co., NC; d. Civil War.
- ii. PRISCILLA D. UPCHURCH, b. Abt. 1840, Montgomery Co., NC.
- iii. ELIZABETH JANE UPCHURCH, b. Abt. 1841, NC; d. Aft. 1920.
- iv. WILLIAM ALLEN UPCHURCH, b. Abt. 1843, NC; d. October 9, 1893, Cleveland, Conway Co., AR.
- v. DAVID HARMON UPCHURCH, b. September 30, 1844, Stanly Co., NC; d. April 30, 1917, Topeka, KS.
- vi. MARY KATHERINE UPCHURCH, b. September 21, 1848, NC; d. June 27, 1919, Lexington, OK.
- vii. SARAH ANN UPCHURCH, b. 1850, NC.
- viii. NANCY UPCHURCH, b. 1853, NC.
- ix. CHARLES WESLEY UPCHURCH, b. November 22, 1854, NC; d. April 29, 1916, Lexington, OK.
- x. PATRICK GORDON UPCHURCH, b. July 7, 1859, Conway Co., AR; d. December 16, 1907, Columbia County, AR.
- xi. STRICKLAND ASBURY UPCHURCH, b. October 27, 1861, Morrilton, Conway Co., AR; d. March 26, 1926, Clinton, Custer Co., OK.

14. BENJAMIN¹⁰ UPCHURCH (*ALLEN⁹, HARMON⁸, JAMES⁷, JOHN⁶, RICHARD⁵, MICHAEL⁴, RICHARD³, RICHARD², MICHAEL¹*) was born Abt. 1819. He married ELIZA A. ?. She was born Abt. 1827 in NC.

More About BENJAMIN UPCHURCH:
Census: 1870, Stanly Co., NC

Children of BENJAMIN UPCHURCH and ELIZA ? are:

- i. HENRY¹¹ UPCHURCH, b. Abt. 1853, Stanly Co., NC.

- ii. LEONARD UPCHURCH, b. Abt. 1855, Stanly Co., NC.
- iii. THOMAS G. UPCHURCH, b. Abt. 1859, Stanly Co., NC.
- iv. MARGARET E. UPCHURCH, b. Abt. 1857, Stanly Co., NC.
- v. MARY F. UPCHURCH.
- vi. NANCY C. UPCHURCH, b. Stanly Co., NC; d. November 30, 1899, MO; m. JAMES HILL, August 13, 1888, Conway County, AR.
- vii. SARAH J. UPCHURCH, b. Abt. 1865, Stanly Co., NC.
- viii. JOHN B. UPCHURCH, b. Abt. 1867, Stanly Co., NC.

15. JOHN DUDNEY¹⁰ UPCHURCH (*ALLEN⁹, HARMON⁸, JAMES⁷, JOHN⁶, RICHARD⁵, MICHAEL⁴, RICHARD³, RICHARD², MICHAEL¹*) was born July 31, 1824 in Montgomery Co., NC, and died March 11, 1857 in Stanly Co., NC. He married ELIZABETH ADELINE SCHOFFNER July 30, 1844 in Stanly Co., North Carolina. She was born July 25, 1824 in High Point, G.....Co., North Carolina, and died April 6, 1900 in Detroit, Red River Co., Texas.

Notes for JOHN DUDNEY UPCHURCH:
[Carver.FTW]

John and Elizabeth owned a farm, after John died, Elizabeth left with the five sons to Arkansas and then on to Texas. She

Children of JOHN UPCHURCH and ELIZABETH SCHOFFNER are:

- 28. i. MARTIN ALEXANDER¹¹ UPCHURCH, b. December 30, 1850, Stanley Co., North Carolina; d. July 18, 1929, Detroit, Red River Co., Texas.
- 29. ii. JAMES ALLEN UPCHURCH, b. March 29, 1852, Norwood, Stanly Co., North Carolina; d. May 30, 1928, Ervin Community, Choctaw Co., Oklahoma.
- iii. WILLIAM J. UPCHURCH, b. November 27, 1853, Stanly Co., North Carolina; d. July 14, 1871, Broadcaw, Navada Co., Arkansas.

Notes for WILLIAM J. UPCHURCH:
[Carver.FTW]

He died in Arkansas as he, his mother Elizabeth A. Shoffner and siblings were coming from N.C. they stayed a few years and on to Red River Co., Texas.

- 30. iv. ROBERT A. UPCHURCH, b. April 5, 1855, Stanley, Co., North Carolina; d. April 7, 1926, Lamar, Johnson Co., Arkansas.
- v. FRANKLIN UPCHURCH, b. December 22, 1856, Stanly Co., North Carolina; d. May 14, 1859, Stanley Co., North Carolina.

16. WILLIAM RILEY¹⁰ UPCHURCH (*HOWELL⁹, HARMON⁸, JAMES⁷, JOHN⁶, RICHARD⁵, MICHAEL⁴, RICHARD³, RICHARD², MICHAEL¹*) was born April 26, 1824 in Montgomery Co., NC, and died December 26, 1893 in Stanly Co., NC. He married (1) SARAH L. RANDALL May 7, 1846. She was born May 17, 1821, and died December 23, 1852. He married (2) SARAH LURANER UPCHURCH April 26, 1853. She was born Abt. 1828.

More About WILLIAM RILEY UPCHURCH:
Census: 1850, Stanly Co., NC

Children of WILLIAM UPCHURCH and SARAH RANDALL are:

- 31. i. OSBORNE HOWELL¹¹ UPCHURCH, b. March 18, 1848, NC; d. August 21, 1905.
- ii. LUCY UPCHURCH, b. Abt. 1850, NC.

Generation No. 11

17. MARY¹¹ UPCHURCH (*WILLIAM ALLEN¹⁰, ALLEN⁹, HARMON⁸, JAMES⁷, JOHN⁶, RICHARD⁵, MICHAEL⁴, RICHARD³, RICHARD², MICHAEL¹*) died Bef. 1885. She married ? COOPER.

Children of MARY UPCHURCH and ? COOPER are:

- i. SARAH¹² COOPER.

- ii. MARGARET COOPER.
iii. ELLA COOPER.
iv. EMALINE COOPER.

18. NATHAN¹¹ UPCHURCH (*WILLIAM ALLEN¹⁰, ALLEN⁹, HARMON⁸, JAMES⁷, JOHN⁶, RICHARD⁵, MICHAEL⁴, RICHARD³, RICHARD², MICHAEL¹*) was born Abt. 1835, and died Bef. 1885. He married MARY ANN SHIPP November 24, 1861 in Conway Co., AR. She was born Abt. 1849 in Conway Co., AR, and died Abt. 1878.

Child of NATHAN UPCHURCH and MARY SHIPP is:

- i. GEORGE ANN¹² UPCHURCH.

19. THOMAS ALLEN¹¹ UPCHURCH (*WILLIAM ALLEN¹⁰, ALLEN⁹, HARMON⁸, JAMES⁷, JOHN⁶, RICHARD⁵, MICHAEL⁴, RICHARD³, RICHARD², MICHAEL¹*) was born December 25, 1835 in NC, and died August 2, 1906 in Atoka, OK. He married SARAH JANE HOUSER December 9, 1861 in Conway Co., AR. She was born April 6, 1844 in NC.

More About THOMAS ALLEN UPCHURCH:

Burial: August 3, 1906, Atoka Heights Cemetery

Funeral: August 3, 1906, The funeral was held at 3:00 p.m. at the residence of the deceased.

Military service: Civil War 3rd Arkansas Cavalry - Union

Personal Appearance: Tall and thin with a dark complexion

Time of Death: August 2, 1906, Mr. Upchurch died at 1:15 p.m. It was a Thursday.

More About SARAH JANE HOUSER:

Burial: Atoka Heights Cemetery

Census: 1910, Atoka Co., OK

Personal Appearance: Olive skin tones

Children of THOMAS UPCHURCH and SARAH HOUSER are:

- i. WILLIAM ALLEN¹² UPCHURCH, b. September 29, 1862; d. June 14, 1865.
- ii. MARY ELIZABETH UPCHURCH, b. December 17, 1865, AR.
- iii. SARAH FLORENCE UPCHURCH, b. October 3, 1867, AR; m. PETER H. EVANS, December 20, 1883, Conway Co., AR.
32. • iv. FAITHIA ARABELL UPCHURCH, b. October 25, 1869, AR; d. January 22, 1919, Atoka, OK.
- v. LULA ELMA UPCHURCH, b. December 12, 1871; d. August 24, 1873.
33. • vi. IDA ELLEN UPCHURCH, b. April 16, 1874, AR; d. Abt. 1959, Atoka, OK.
- vii. FLORA JANE UPCHURCH, b. March 25, 1877, AR.
34. • viii. JAMES ANDREW UPCHURCH, b. March 21, 1879, AR.
- ix. MINNIE ANN UPCHURCH, b. March 1, 1883, AR.

More About MINNIE ANN UPCHURCH:

Personal Appearance: Beautiful

- x. MATTIE MAY UPCHURCH, b. August 8, 1886, AR; d. February 15, 1908.
- xi. LEELAR UPCHURCH, b. February 19, 1891, AR.

20. PRISCILLA D.¹¹ UPCHURCH (*PATRICK BOGAN¹⁰, ALLEN⁹, HARMON⁸, JAMES⁷, JOHN⁶, RICHARD⁵, MICHAEL⁴, RICHARD³, RICHARD², MICHAEL¹*) was born Abt. 1840 in Montgomery Co., NC. She married PLEASANT MITCHELL BRENTS November 17, 1865 in Conway Co., AR. He was born October 20, 1839 in TN, and died October 2, 1881 in Springfield, AR.

More About PLEASANT MITCHELL BRENTS:

Cause of Death: pneumonia

Children of PRISCILLA UPCHURCH and PLEASANT BRENTS are:

35. i. CHARLES WESLEY¹² BRENTS, b. Abt. 1867.
- ii. SURANEY BRENTS, b. Abt. 1869.
- iii. SIMON ALEXANDER BRENTS, b. Abt. 1871.
- iv. ALVERDA BRENTS, b. Abt. 1873.
- v. MINOR HAMILTON BRENTS, b. Abt. 1875.
- vi. EUNICE BRENTS, b. Abt. 1877.
- vii. VESTA BRENTS, b. Abt. 1879.

viii. JANE BRENTS, b. Abt. 1881; m. ED SANDERS; b. Abt. 1880.

21. WILLIAM ALLEN¹¹ UPCHURCH (*PATRICK BOGAN¹⁰, ALLEN⁹, HARMON⁸, JAMES⁷, JOHN⁶, RICHARD⁵, MICHAEL⁴, RICHARD³, RICHARD², MICHAEL¹*) was born Abt. 1843 in NC, and died October 9, 1893 in Cleveland, Conway Co., AR. He married (1) MARY ANN SHIPP September 10, 1865 in Conway Co., AR. She was born Abt. 1849 in Conway Co., AR, and died Abt. 1878. He married (2) AMANDA TIMBERLAKE Abt. 1879. She was born Abt. 1846 in AL, and died 1908.

More About WILLIAM ALLEN UPCHURCH:

Military service: Civil War 3rd Arkansas Cavalry - Union

Children of WILLIAM UPCHURCH and MARY SHIPP are:

- i. MARGARET CATHERINE¹² UPCHURCH, b. 1867, Conway Co., AR; d. December 10, 1923, Muskogee, OK; m. WILLIAM HAMM.
- ii. PATRICK JONES UPCHURCH, b. 1870, Conway Co., AR; d. November 21, 1921, Porum, AR; m. LOUISA ?; b. Abt. 1877, AR.

More About PATRICK JONES UPCHURCH:

Census: 1920, Muskogee Co., OK

- iii. JOHN ALLEN UPCHURCH, b. September 5, 1872, Conway Co., AR; d. March 11, 1940, Texarkana, TX; m. ANNIE LENA PHILLIPS, December 27, 1894, Bodcaw, AR; b. October 16, 1871, Columnia, AR; d. March 1, 1956, Texarkana, TX.

Children of WILLIAM UPCHURCH and AMANDA TIMBERLAKE are:

- iv. ARTHUR WEAVER¹² UPCHURCH, b. December 24, 1891.
- v. WILLIAM ALVA UPCHURCH.
- vi. AGNES UPCHURCH.

22. DAVID HARMON¹¹ UPCHURCH (*PATRICK BOGAN¹⁰, ALLEN⁹, HARMON⁸, JAMES⁷, JOHN⁶, RICHARD⁵, MICHAEL⁴, RICHARD³, RICHARD², MICHAEL¹*) was born September 30, 1844 in Stanly Co., NC, and died April 30, 1917 in Topeka, KS. He married SARAH ANN ARNOLD March 17, 1863 in Conway Co., AR. She was born April 12, 1844 in AL, and died November 4, 1922 in Clinton, Custer Co., OK.

More About DAVID HARMON UPCHURCH:

Burial: Chapel Hill Cemetery, Clinton, OK

Military service: Civil War 3rd Arkansas Cavalry - Union

More About SARAH ANN ARNOLD:

Burial: Chapel Hill Cemetery, Clinton, OK

Children of DAVID UPCHURCH and SARAH ARNOLD are:

- i. EUNICE JANE¹² UPCHURCH, b. July 27, 1867, AR; d. January 12, 1881.
- ii. MARY BELLE UPCHURCH, b. January 5, 1870, Jasper, AR; d. November 24, 1939, Clinton, Custer Co., OK; m. EDWARD HAMILTON COOK, January 16, 1887, Argenta, AR; b. July 20, 1866, Nashville, TN; d. January 2, 1948, Clinton, Custer Co., OK.

More About MARY BELLE UPCHURCH:

Burial: Chapel Hill Cemetery, Clinton, OK

More About EDWARD HAMILTON COOK:

Burial: Chapel Hill Cemetery, Clinton, OK

- iii. LORA DAVIS UPCHURCH, b. November 3, 1873, Rondo, AR; d. August 19, 1946, Atchison, KS; m. JAMES WINCHESTER EVANS; b. April 10, 1866, Sugar Branch, IN; d. June 1, 1943, Atchison, KS.
- iv. ELLIOTT VERNON UPCHURCH, b. August 10, 1876, AR; d. December 19, 1929, Clinton, Custer Co., OK.
- v. CORA ELMA UPCHURCH, b. February 17, 1877, AR; d. December 20, 1929, Lajunta, Colorado; m. HIRAM WADLEIGH.
- vi. ELDRIDGE HARMON UPCHURCH, b. November 26, 1883, Rogers, AR; d. October 20, 1941, Springfield, MO; m. MARY JANE BLISS, August 16, 1908, Beggs, OK; b. November 11, 1892, Raymondville, MO.

More About ELDRIDGE HARMON UPCHURCH:

vii. ETTER ETHIA UPCHURCH, b. February 2, 1886, AR; d. December 22, 1886, Atkins, AR.

23. MARY KATHERINE¹¹ UPCHURCH (*PATRICK BOGAN¹⁰, ALLEN⁹, HARMON⁸, JAMES⁷, JOHN⁶, RICHARD⁵, MICHAEL⁴, RICHARD³, RICHARD², MICHAEL¹*) was born September 21, 1848 in NC, and died June 27, 1919 in Lexington, OK. She married WILLIAM OLIVER SKINNER November 21, 1873 in Morrilton, Conway Co., AR, son of JAMES SKINNER and MARY KEEN. He was born May 14, 1851 in Dallas Co., AR, and died September 13, 1913 in Lexington, OK.

More About MARY KATHERINE UPCHURCH:
Burial: Mt. Zion Cemetery, Lexington, OK

More About WILLIAM OLIVER SKINNER:
Burial: Mt. Zion Cemetery, Lexington, OK

Children of MARY UPCHURCH and WILLIAM SKINNER are:

i. NEATY ANN¹² SKINNER, b. March 10, 1875, AR; m. JESSEE P. SUMMERS, February 2, 1893; b. November 8, 1864; d. January 23, 1898.

More About JESSEE P. SUMMERS:
Burial: Mt. Zion Cemetery, Lexington, OK

ii. JAMES SKINNER, b. September 1, 1877, Conway Co., AR; d. September 18, 1877, Conway Co., AR.
iii. THOMAS HARMON SKINNER, b. October 16, 1878, Conway Co., AR; d. February 16, 1974, Cleveland Co., OK.
iv. WILLIAM ANDREW SKINNER, b. January 9, 1882, Conway Co., AR; d. January 22, 1912, Cleveland Co., OK; m. SALLIE BEATY.

More About WILLIAM ANDREW SKINNER:
Burial: Mt. Zion Cemetery, Lexington, OK

v. VESTER LANZE SKINNER, b. July 13, 1885, Conway Co., AR; d. September 29, 1886, Conway Co., AR.
vi. JOHN WESLEY SKINNER, b. September 17, 1887, Conway Co., AR; d. January 11, 1967, OK.

24. SARAH ANN¹¹ UPCHURCH (*PATRICK BOGAN¹⁰, ALLEN⁹, HARMON⁸, JAMES⁷, JOHN⁶, RICHARD⁵, MICHAEL⁴, RICHARD³, RICHARD², MICHAEL¹*) was born 1850 in NC. She married SAMUEL HOUSTON SKINNER November 21, 1873 in Morrilton, Conway Co., AR, son of JAMES SKINNER and MARY KEEN. He was born February 5, 1854 in AR, and died October 18, 1931.

Children of SARAH UPCHURCH and SAMUEL SKINNER are:

i. ANNA¹² SKINNER.
ii. J. LAFAYETTE SKINNER, b. Abt. 1876.
iii. JAMES SKINNER, b. Abt. 1879.
iv. LOUISA MAY SKINNER.
v. ADDIE SKINNER.

25. CHARLES WESLEY¹¹ UPCHURCH (*PATRICK BOGAN¹⁰, ALLEN⁹, HARMON⁸, JAMES⁷, JOHN⁶, RICHARD⁵, MICHAEL⁴, RICHARD³, RICHARD², MICHAEL¹*) was born November 22, 1854 in NC, and died April 29, 1916 in Lexington, OK. He married JULINA PERRINE November 27, 1873 in Conway Co., AR. She was born 1857 in AR, and died June 1, 1914 in Lexington, OK.

More About CHARLES WESLEY UPCHURCH:
Burial: Mt. Zion Cemetery, Lexington, OK
Census: 1910, Cleveland Co., OK

More About JULINA PERRINE:
Burial: Mt. Zion Cemetery, Lexington, OK

Children of CHARLES UPCHURCH and JULINA PERRINE are:

39. i. WILLIAM ANDREW¹² UPCHURCH, b. December 1, 1874, AR; d. December 6, 1959, Norman, OK.

ii. NANCY ELIZABETH UPCHURCH, b. May 29, 1876, AR; d. 1924, OK; m. J. HILL MILLSAP; b. 1866; d. 1927.

40. iii. MARGARET JULINA UPCHURCH, b. February 3, 1878, AR; d. August 6, 1952, TX.

41. iv. THOMAS RUTHERFORD UPCHURCH, b. October 15, 1880, AR; d. September 27, 1959, OK.

v. INFANT UPCHURCH, b. 1882, AR; d. AR.

42. vi. BOWMAN FRANKLIN UPCHURCH, b. March 26, 1884, AR; d. December 12, 1957, OK.

vii. ELIZA JANE UPCHURCH, b. November 6, 1886, AR; d. August 13, 1973, TX; m. WILLIAM E. ELLIOTT; b. March 25, 1874; d. March 13, 1938.

viii. JOHN JACKSON UPCHURCH, b. December 11, 1889; d. August 13, 1934, OK; m. MARY GRIZZLE; b. January 18, 1906; d. December 18, 1975.

More About JOHN JACKSON UPCHURCH:

Nickname: Big John

43. ix. MARY MEREDITH UPCHURCH, b. May 19, 1892, Wayne, OK; d. April 16, 1965, Ardmore, OK.

26. PATRICK GORDON¹¹ UPCHURCH (*PATRICK BOGAN¹⁰, ALLEN⁹, HARMON⁸, JAMES⁷, JOHN⁶, RICHARD⁵, MICHAEL⁴, RICHARD³, RICHARD², MICHAEL¹*) was born July 7, 1859 in Conway Co., AR, and died December 16, 1907 in Columbia County, AR. He married SOPHRONIA EUGENIA UPCHURCH November 1, 1887. She was born January 10, 1872, and died January 7, 1925 in Birmingham, AL.

Notes for SOPHRONIA EUGENIA UPCHURCH:

Possibly the daughter of Sophrony Upchurch, b. abt 1837 in Columbia, AR.

Children of PATRICK UPCHURCH and SOPHRONIA UPCHURCH are:

i. HAMMETT EARL¹² UPCHURCH, b. January 13, 1897, Columbia County, AR; d. August 17, 1961, Hope, Hempstead Co., AR; m. RHODA PEARL HODNETT, Abt. 1925; b. February 21, 1904, Hempstead Co., AR; d. September 2, 1979, Hope, Hempstead Co., AR.

ii. JIM UPCHURCH.

iii. ARDA H. UPCHURCH.

iv. TRUDIA UPCHURCH.

v. VESTA UPCHURCH, m. WATSON MAY.

vi. OLLIE UPCHURCH, m. DENNIS MAY.

vii. RUTH UPCHURCH, m. CHARLES FITE.

27. STRICKLAND ASBURY¹¹ UPCHURCH (*PATRICK BOGAN¹⁰, ALLEN⁹, HARMON⁸, JAMES⁷, JOHN⁶, RICHARD⁵, MICHAEL⁴, RICHARD³, RICHARD², MICHAEL¹*) was born October 27, 1861 in Morrilton, Conway Co., AR, and died March 26, 1926 in Clinton, Custer Co., OK. He married ROXANNE SHERMAN BRIGHAM December 2, 1883 in Caglesville, AR, daughter of MELVIN BRIGHAM and MARY HAMILTON. She was born June 21, 1867 in Caglesville, AR, and died April 30, 1956 in Clinton, Custer Co., OK.

Notes for STRICKLAND ASBURY UPCHURCH:

In April 1892 he brought his family to the Cheyenne Arapaho country in Oklahoma.

More About STRICKLAND ASBURY UPCHURCH:

Burial: Chapel Hill Cemetery, Clinton, OK

Census: 1900, Custer Co., OK

More About ROXANNE SHERMAN BRIGHAM:

Burial: Chapel Hill Cemetery, Clinton, OK

Census: 1900, Custer Co., OK

Children of STRICKLAND UPCHURCH and ROXANNE BRIGHAM are:

44. i. FLORA JANE¹² UPCHURCH, b. October 11, 1884, Conway Co., AR; d. October 12, 1975, Clinton, Custer Co., OK.

45. ii. WALTER HERSHEL UPCHURCH, b. May 26, 1887, Conway Co., AR; d. August 1, 1957, Canyon, TX.

46. iii. EMMA MAE UPCHURCH, b. October 13, 1889, Conway Co., AR; d. October 9, 1973, Oklahoma City, OK.

47. iv. ETTA ELIZABETH UPCHURCH, b. April 27, 1892, Chickasha, OK; d. April 24, 1962, Ponca City, OK.

48. v. ERNEST LUTHER UPCHURCH, b. May 1, 1895, Indian Territory, OK; d. September 29, 1978, Clinton, Custer Co., OK.

vi. OLLIE CECIL UPCHURCH, b. December 20, 1897, Oklahoma Territory, OK; d. August 13, 1927, Clinton,

Custer Co., OK; m. WILLIAM BRUCE BARTON, October 12, 1925, Muskogee, Muskogee Co., OK; b. 1895, South Point, AR.

More About OLLIE CECIL UPCHURCH:
Burial: Chapel Hill Cemetery, Clinton, OK
Census: 1900, Custer Co., OK

- 49. vii. ELLEN AGNES UPCHURCH, b. August 4, 1900, Oklahoma Territory, OK; d. January 17, 1977, Phoenix, AR.
- 50. viii. HOMER LONNIE UPCHURCH, b. January 6, 1903, Oklahoma Territory, OK; d. December 26, 1971, Oklahoma City, OK.
- 51. ix. ANNA PEARL UPCHURCH, b. October 3, 1905, Oklahoma Territory, OK; d. May 10, 1959, Clinton, Custer Co., OK.
- 52. x. ALMA INES UPCHURCH, b. November 27, 1908, Clinton, Custer Co., OK; d. October 3, 1990, Redding, CA.

28. MARTIN ALEXANDER¹¹ UPCHURCH (*JOHN DUDNEY¹⁰, ALLEN⁹, HARMON⁸, JAMES⁷, JOHN⁶, RICHARD⁵, MICHAEL⁴, RICHARD³, RICHARD², MICHAEL¹*) was born December 30, 1850 in Stanley Co., North Carolina, and died July 18, 1929 in Detroit, Red River Co., Texas. He married AMANDA A. L. RUSSELL October 23, 1875 in Red River Co., Texas.

Notes for MARTIN ALEXANDER UPCHURCH:
[Carver.FTW]

The hunting horn "Uncle Martin" made, 1868, is in the possession of MARIE UPCHURCH STANDFIER, Albuquerque, New Mexico. She has given it to her son, David Neal Standfier. MARTIN UPCHURCH had a cotton gin in Detroit, Texas.

Child of MARTIN UPCHURCH and AMANDA RUSSELL is:
i. DAUGHTER¹² UPCHURCH.

29. JAMES ALLEN¹¹ UPCHURCH (*JOHN DUDNEY¹⁰, ALLEN⁹, HARMON⁸, JAMES⁷, JOHN⁶, RICHARD⁵, MICHAEL⁴, RICHARD³, RICHARD², MICHAEL¹*) was born March 29, 1852 in Norwood, Stanly Co., North Carolina, and died May 30, 1928 in Ervin Community, Choctaw Co., Oklahoma. He married MARGARET ANN BLACKBURN July 6, 1879 in Red River Co., Texas. She was born March 15, 1853 in Arkansas, and died March 7, 1943 in Ervin Community, Choctaw Co., Oklahoma.

Notes for JAMES ALLEN UPCHURCH:
[Carver.FTW]

Came to IT after his mother died in 1900.

More About JAMES ALLEN UPCHURCH:
Census: 1910, Choctaw Co., OK

More About MARGARET ANN BLACKBURN:
Burial: March 1943, Shoat Springs Cemetery, Choctaw Co., Ok

Children of JAMES UPCHURCH and MARGARET BLACKBURN are:

- 53. i. JAMES ROBERT¹² UPCHURCH, b. August 15, 1884, Post Oak, Red River Co., Texas; d. November 8, 1962, Ervin Community, Choctaw Co., Oklahoma, Shoat Springs Cem..
- 54. ii. LILLIE ELIZABETH 'LIZZIE' UPCHURCH, b. June 27, 1880; d. Greenwood Cemetery, Marshall, Texas.
- 55. iii. MARY ADELINE UPCHURCH, b. June 25, 1882, Post Oak, Red River Co., Texas; d. July 27, 1931, Ervin, Choctaw Co., Oklahoma.
- iv. DAISEY UPCHURCH, b. October 13, 1887, Post Oak, Red River Co., Texas; d. September 2, 1965, Ft. Worth, Texas; m. HUGH MOORE.
- v. WILLIE UPCHURCH, b. 1890; d. 1890.

Notes for WILLIE UPCHURCH:
[Carver.FTW]

There is a question as to whether little Willie was a boy or a girl, Odie Marie Standfier, nee Upchurch, says she definitely remembers that Willie was a Girl. She recalls her grandmother Adeline Elizabeth Shoffner [

she was of recent German descent], referring to "little 'Villie'".

13

30. ROBERT A.¹¹ UPCHURCH (*JOHN DUDNEY¹⁰, ALLEN⁹, HARMON⁸, JAMES⁷, JOHN⁶, RICHARD⁵, MICHAEL⁴, RICHARD³, RICHARD², MICHAEL¹*) was born April 5, 1855 in Stanley, Co., North Carolina, and died April 7, 1926 in Lamar, Johnson Co., Arkansas. He married (1) MARTHA ANN GOLDEN. She was born January 14, 1860, and died October 3, 1909. He married (2) MILLIE ANN WHITE.

Children of ROBERT UPCHURCH and MARTHA GOLDEN are:

- i. JOHN NICHOLAS¹² UPCHURCH, b. June 4, 1880; d. 1881.
- ii. MARY CATHERINE UPCHURCH, b. October 11, 1882; d. 1883.
- iii. PRISCILLA ADELINE UPCHURCH, b. December 18, 1883; d. July 29, 1964.
- iv. WALTER CLARENCE UPCHURCH, b. February 7, 1886; d. January 7, 1971.
- v. GROVER CLEVELAND UPCHURCH, b. April 1, 1888; d. 1892.
- vi. JAMES ALEXANDER UPCHURCH, b. January 31, 1890; d. October 26, 1911.
- vii. THOMAS BOWMAN UPCHURCH, b. May 6, 1892; d. November 26, 1964.
- viii. ROBERT JEFFERSON UPCHURCH, b. March 22, 1895; d. July 17, 1977.
- ix. ELVIN EUGENE UPCHURCH, b. September 14, 1899.

31. OSBORNE HOWELL¹¹ UPCHURCH (*WILLIAM RILEY¹⁰, HOWELL⁹, HARMON⁸, JAMES⁷, JOHN⁶, RICHARD⁵, MICHAEL⁴, RICHARD³, RICHARD², MICHAEL¹*) was born March 18, 1848 in NC, and died August 21, 1905. He married ELIZA CAROLINE BLALOCK. She was born March 9, 1852, and died May 1927.

Children of OSBORNE UPCHURCH and ELIZA BLALOCK are:

- i. WILLIAM JORDAN¹² UPCHURCH, b. 1870.
- ii. GEORGE RICHMOND UPCHURCH, b. January 2, 1872.
- iii. SARAH CATHERINE UPCHURCH, b. 1874.
- iv. VIRGINIA GWYNN UPCHURCH, b. 1876.
- v. LUCY ORTHA UPCHURCH, b. 1878.
- vi. MARY LOYD UPCHURCH, b. 1880.
- vii. HETTIE MARTHA UPCHURCH, b. 1882.
56. viii. JESSIE ADA UPCHURCH, b. August 9, 1884; d. January 31, 1960.
57. ix. LAWSON RUSH UPCHURCH, b. 1886.
- x. THOMAS RANSOM UPCHURCH, b. September 5, 1888; d. October 13, 1951.
- xi. MAUDE HESTER UPCHURCH, b. 1890.
- xii. JOHN RANDALL UPCHURCH, b. 1893.

3 OCT 1974 - R/R

Generation No. 12

32. FAITHIA ARABELL¹² UPCHURCH (*THOMAS ALLEN¹¹, WILLIAM ALLEN¹⁰, ALLEN⁹, HARMON⁸, JAMES⁷, JOHN⁶, RICHARD⁵, MICHAEL⁴, RICHARD³, RICHARD², MICHAEL¹*) was born October 25, 1869 in AR, and died January 22, 1919 in Atoka, OK. She married ROBERT E. LONG. He was born August 10, 1873 in Denton, TX.

Notes for FAITHIA ARABELL UPCHURCH:
Died between 9 and 10 am

Child of FAITHIA UPCHURCH and ROBERT LONG is:

- i. MABEL¹³ LONG, m. WILLIAM CARL BROWN.

33. IDA ELLEN¹² UPCHURCH (*THOMAS ALLEN¹¹, WILLIAM ALLEN¹⁰, ALLEN⁹, HARMON⁸, JAMES⁷, JOHN⁶, RICHARD⁵, MICHAEL⁴, RICHARD³, RICHARD², MICHAEL¹*) was born April 16, 1874 in AR, and died Abt. 1959 in Atoka, OK. She married MELVIN LAFAYETTE BRIGHAM, JR. December 31, 1889 in Methodist Church, Dardenelle, AR, son of MELVIN BRIGHAM and MARY HAMILTON. He was born July 31, 1864 in Russelville, Pope Co., AR, and died May 21, 1948 in Atoka, OK.

Notes for IDA ELLEN UPCHURCH:

The graves of Melvin L. (Sr.) and Mary Ann Brigham and Melvin L. (Jr.) and Ida Brigham are in the Brigham Family plot and enclosed by a concrete curb.

More About IDA ELLEN UPCHURCH:
Burial: Atoka Heights Cemetery

✓ 14

Census: 1900, Custer Co., OK
Personal Appearance: Somewhat dark complexion

Notes for MELVIN LAFAYETTE BRIGHAM, JR.:
[Sterling.ftw]

Melvin L. Brigham, Jr. was one of the early settlers of Atoka, Oklahoma, arriving there from Arkansas in 1895. As a skilled carpenter and builder, he helped develop Oklahoma and prepare it for statehood. He was a lifelong member of the Methodist church. He also apparently served as a volunteer fireman, based on a 1910 picture. He was living on West A St. in Atoka at the time of his death

The graves of Melvin L. (Sr.) and Mary Ann Brigham and Melvin L. (Jr.) and Ida Brigham are in the Brigham Family plot and enclosed by a concrete curb.

More About MELVIN LAFAYETTE BRIGHAM, JR.:

Burial: May 22, 1948, Atoka Heights Cemetery

Cause of Death: heart ailment

Census: 1900, Custer Co., OK

Funeral: May 22, 1948, First Methodist Church, Atoka, Oklahoma, at 2:30 p.m. on Sunday. Reverend Howard Bush preached the funeral sermon.

Occupation: Carpenter and builder

Children of IDA UPCHURCH and MELVIN BRIGHAM are:

58. i. TALITHA ELMA¹³ BRIGHAM, b. November 15, 1896, Atoka, OK; d. January 28, 1931, Atoka, OK.
59. ii. LILLIAN MAE BRIGHAM, b. February 28, 1898; d. January 9, 1966, Durant, OK.
60. iii. KATY PEARL BRIGHAM, b. September 4, 1900.
- iv. THOMAS L. BRIGHAM, b. October 26, 1904.

34. JAMES ANDREW¹² UPCHURCH (*THOMAS ALLEN¹¹, WILLIAM ALLEN¹⁰, ALLEN⁹, HARMON⁸, JAMES⁷, JOHN⁶, RICHARD⁵, MICHAEL⁴, RICHARD³, RICHARD², MICHAEL¹*) was born March 21, 1879 in AR.

More About JAMES ANDREW UPCHURCH:

Personal Appearance: Dark complexion; very handsome

Child of JAMES ANDREW UPCHURCH is:

- i. JAMES P.¹³ UPCHURCH, b. Abt. 1915, OK.

35. CHARLES WESLEY¹² BRENTS (*PRISCILLA D.¹¹ UPCHURCH, PATRICK BOGAN¹⁰, ALLEN⁹, HARMON⁸, JAMES⁷, JOHN⁶, RICHARD⁵, MICHAEL⁴, RICHARD³, RICHARD², MICHAEL¹*) was born Abt. 1867.

Child of CHARLES WESLEY BRENTS is:

- i. ELBERT M.¹³ BRENTS.

36. ELLIOTT VERNON¹² UPCHURCH (*DAVID HARMON¹¹, PATRICK BOGAN¹⁰, ALLEN⁹, HARMON⁸, JAMES⁷, JOHN⁶, RICHARD⁵, MICHAEL⁴, RICHARD³, RICHARD², MICHAEL¹*) was born August 10, 1876 in AR, and died December 19, 1929 in Clinton, Custer Co., OK. He married (1) MARY ETTA NEWCOMB June 17, 1896 in Arapaho, OK. She was born May 19, 1881, and died January 4, 1903 in Clinton, Custer Co., OK. He married (2) HARRIETT OLLIEVINE ROSS April 4, 1904 in Weatherford, OK. She was born January 30, 1877 in AR, and died July 17, 1920. He married (3) MARY MATILDA STEELE November 1921 in Oklahoma City, OK. She was born March 23, 1872 in Izard Co., AR.

More About ELLIOTT VERNON UPCHURCH:

Burial: Chapel Hill Cemetery, Clinton, OK

Census: 1900, Custer Co., OK

More About MARY ETTA NEWCOMB:

Burial: Chapel Hill Cemetery, Clinton, OK

Census: 1900, Custer Co., OK

Children of ELLIOTT UPCHURCH and MARY NEWCOMB are:

- i. PEARLIE MABLE¹³ UPCHURCH, b. April 28, 1897, Arapaho, OK.

More About PEARLIE MABLE UPCHURCH:
Census: 1900, Custer Co., OK

- ii. GEORGE WILLIE UPCHURCH, b. June 26, 1898, Arapaho, OK.

More About GEORGE WILLIE UPCHURCH:
Census: 1900, Custer Co., OK

- iii. MYRTLE AGNES UPCHURCH, b. April 11, 1899, Arapaho, OK.

More About MYRTLE AGNES UPCHURCH:
Census: 1900, Custer Co., OK

- iv. CARL TEDDIE UPCHURCH, b. August 25, 1900, Arapaho, OK; d. May 1967; m. URSA E. ?; b. 1901; d. 1985.

More About CARL TEDDIE UPCHURCH:
Burial: Chapel Hill Cemetery, Clinton, OK

More About URSA E. ?:
Burial: Chapel Hill Cemetery, Clinton, OK

- v. ANNIE ESTER UPCHURCH, b. October 20, 1902, Arapaho, OK.

37. THOMAS HARMON¹² SKINNER (*MARY KATHERINE¹¹ UPCHURCH, PATRICK BOGAN¹⁰, ALLEN⁹, HARMON⁸, JAMES⁷, JOHN⁶, RICHARD⁵, MICHAEL⁴, RICHARD³, RICHARD², MICHAEL¹*) was born October 16, 1878 in Conway Co., AR, and died February 16, 1974 in Cleveland Co., OK. He married SARAH MELISSA LAMBERT December 25, 1900 in Cleveland Co., OK. She was born February 26, 1880 in TX, and died January 24, 1957 in Cleveland Co., OK.

Notes for THOMAS HARMON SKINNER:

Headstone in Mt. Zion Cemetery says that he was married 56 years.

More About THOMAS HARMON SKINNER:

Burial: Mt. Zion Cemetery, Lexington, OK

Notes for SARAH MELISSA LAMBERT:

A survey of Mt. Zion Cemetery lists her name as Sallie and that she was married 56 years.

More About SARAH MELISSA LAMBERT:

Burial: Mt. Zion Cemetery, Lexington, OK

Children of THOMAS SKINNER and SARAH LAMBERT are:

- i. MYRTLE¹³ SKINNER.
ii. ETHEL SKINNER.
iii. FLOYD SKINNER.

38. JOHN WESLEY¹² SKINNER (*MARY KATHERINE¹¹ UPCHURCH, PATRICK BOGAN¹⁰, ALLEN⁹, HARMON⁸, JAMES⁷, JOHN⁶, RICHARD⁵, MICHAEL⁴, RICHARD³, RICHARD², MICHAEL¹*) was born September 17, 1887 in Conway Co., AR, and died January 11, 1967 in OK. He married NELLIE HOOD.

Children of JOHN SKINNER and NELLIE HOOD are:

- i. CLEO¹³ SKINNER.
ii. ROY SKINNER.

39. WILLIAM ANDREW¹² UPCHURCH (*CHARLES WESLEY¹¹, PATRICK BOGAN¹⁰, ALLEN⁹, HARMON⁸, JAMES⁷, JOHN⁶, RICHARD⁵, MICHAEL⁴, RICHARD³, RICHARD², MICHAEL¹*) was born December 1, 1874 in AR, and died December 6, 1959 in Norman, OK. He married NANCY E. MILLSAP. She was born March 1, 1878, and died October 30,

1935 in OK.

More About WILLIAM ANDREW UPCHURCH:
Census: 1910, Cleveland Co., OK

Children of WILLIAM UPCHURCH and NANCY MILLSAP are:

- i. JOHN LOGAN¹³ UPCHURCH, b. August 17, 1894, OK; d. January 14, 1971.

More About JOHN LOGAN UPCHURCH:
Nickname: Little John

- ii. FRANCES E. UPCHURCH, b. Abt. 1898, OK.
iii. MARTHY UPCHURCH, b. Abt. 1905, OK.

40. MARGARET JULINA¹² UPCHURCH (*CHARLES WESLEY¹¹, PATRICK BOGAN¹⁰, ALLEN⁹, HARMON⁸, JAMES⁷, JOHN⁶, RICHARD⁵, MICHAEL⁴, RICHARD³, RICHARD², MICHAEL¹*) was born February 3, 1878 in AR, and died August 6, 1952 in TX. She married (1) EDWARD JOHNSON. She married (2) FRANKLIN VANDEVER BALES January 12, 1897 in Lexington, OK. He was born September 11, 1868.

Child of MARGARET UPCHURCH and EDWARD JOHNSON is:

- i. TOMMY¹³ JOHNSON, b. Abt. 1895.

41. THOMAS RUTHERFORD¹² UPCHURCH (*CHARLES WESLEY¹¹, PATRICK BOGAN¹⁰, ALLEN⁹, HARMON⁸, JAMES⁷, JOHN⁶, RICHARD⁵, MICHAEL⁴, RICHARD³, RICHARD², MICHAEL¹*) was born October 15, 1880 in AR, and died September 27, 1959 in OK. He married ELLA STUBBLEFIELD. She was born April 28, 1877.

Notes for THOMAS RUTHERFORD UPCHURCH:
Nickname: Blue/Roliford

More About THOMAS RUTHERFORD UPCHURCH:
Census: 1910, Cleveland Co., OK
Nickname: Roliford

Children of THOMAS UPCHURCH and ELLA STUBBLEFIELD are:

61. i. DORA J.¹³ UPCHURCH, b. Abt. 1907, OK.
ii. PEARL UPCHURCH, b. Abt. 1910, OK.
iii. GLEN UPCHURCH, b. Abt. 1917, OK.
iv. BERTHA UPCHURCH, b. OK.

42. BOWMAN FRANKLIN¹² UPCHURCH (*CHARLES WESLEY¹¹, PATRICK BOGAN¹⁰, ALLEN⁹, HARMON⁸, JAMES⁷, JOHN⁶, RICHARD⁵, MICHAEL⁴, RICHARD³, RICHARD², MICHAEL¹*) was born March 26, 1884 in AR, and died December 12, 1957 in OK. He married LEOLA BURTON. She was born August 12, 1887, and died March 24, 1935 in OK.

More About BOWMAN FRANKLIN UPCHURCH:
Census: 1910, Custer Co., OK

Children of BOWMAN UPCHURCH and LEOLA BURTON are:

- i. ANNIE¹³ UPCHURCH, b. Abt. 1906, OK.
ii. BESSIE UPCHURCH.

43. MARY MEREDITH¹² UPCHURCH (*CHARLES WESLEY¹¹, PATRICK BOGAN¹⁰, ALLEN⁹, HARMON⁸, JAMES⁷, JOHN⁶, RICHARD⁵, MICHAEL⁴, RICHARD³, RICHARD², MICHAEL¹*) was born May 19, 1892 in Wayne, OK, and died April 16, 1965 in Ardmore, OK. She married ARTHUR MONROE DAVENPORT June 24, 1909 in Tecumseh, OK. He was born April 30, 1886 in Denton County, TX, and died January 28, 1946 in Norman OK.

Children of MARY UPCHURCH and ARTHUR DAVENPORT are:

62. i. ROY¹³ DAVENPORT, b. 1915, OK.
ii. THELMA DAVENPORT.
iii. CARL DAVENPORT.
iv. ETHEL DAVENPORT.

- v. ANNIE DAVENPORT.
vi. EDNA DAVENPORT.
vii. LOYCE DAVENPORT.
viii. CHARLIE DAVENPORT.

44. FLORA JANE¹² UPCHURCH (*STRICKLAND ASBURY*¹¹, *PATRICK BOGAN*¹⁰, *ALLEN*⁹, *HARMON*⁸, *JAMES*⁷, *JOHN*⁶, *RICHARD*⁵, *MICHAEL*⁴, *RICHARD*³, *RICHARD*², *MICHAEL*¹) was born October 11, 1884 in Conway Co., AR, and died October 12, 1975 in Clinton, Custer Co., OK. She married JOHN ASHEL BODENHAMER December 31, 1905 in Clinton, Custer Co., OK. He was born October 22, 1880 in Fairgrove, MO, and died July 12, 1968 in Clinton, Custer Co., OK.

More About FLORA JANE UPCHURCH:

Burial: Chapel Hill Cemetery, Clinton, OK

Census: 1900, Custer Co., OK

More About JOHN ASHEL BODENHAMER:

Burial: Chapel Hill Cemetery, Clinton, OK

Event 1: July 12, 1968, BURIED IN CHAPEL HILL

Children of FLORA UPCHURCH and JOHN BODENHAMER are:

- i. FRED HENRY¹³ BODENHAMER, b. April 2, 1907, Indian Territory, OK; d. April 12, 1979, Lake of the Ozarks, MO; m. (1) NEVA WASHBURN, 1929; b. Miller, Mo.; m. (2) BERNICE WALLENMEYER, November 25, 1948; b. May 27, 1922, Jamestown, MO.
- ii. EULA PEARL BODENHAMER, b. June 27, 1909, Springer, NM; m. LAWRENCE SQUIRES, May 28, 1928, Clinton, Custer Co., OK; b. June 3, 1904, Rocky, OK.
- iii. LOYD HERSHEL BODENHAMER, b. December 6, 1910, Clinton, Custer Co., OK; m. (1) MARGARET ENGLISH, November 16, 1943; b. August 26, 1918, Los Angeles, CA; d. Unknown, ?; m. (2) FRANCES RUSH, June 1979; b. Unknown.
- iv. ZELLA ELIZABETH BODENHAMER, b. May 23, 1921, Clinton, Custer Co., OK; m. (1) LEON THOMAS VANSELOUS, January 25, 1942, Stillwater, OK; b. July 21, 1920; d. Unknown, St. Avold, France; m. (2) LOUIS JUNIOR ANDERSON, September 30, 1945; b. January 1, 1920, Muskogee, OK.

Notes for LEON THOMAS VANSELOUS:

Died in World War 2

45. WALTER HERSHEL¹² UPCHURCH (*STRICKLAND ASBURY*¹¹, *PATRICK BOGAN*¹⁰, *ALLEN*⁹, *HARMON*⁸, *JAMES*⁷, *JOHN*⁶, *RICHARD*⁵, *MICHAEL*⁴, *RICHARD*³, *RICHARD*², *MICHAEL*¹) was born May 26, 1887 in Conway Co., AR, and died August 1, 1957 in Canyon, TX. He married MARY JANE KRINER December 26, 1910 in Indianapolis, Custer Co., OK. She was born December 5, 1884 in Chambersburg, PA, and died April 29, 1965 in Canyon, TX.

More About WALTER HERSHEL UPCHURCH:

Burial: Canyon, TX

Census: 1900, Custer Co., OK

More About MARY JANE KRINER:

Event 1: Unknown, BURIED IN CANYON, TEXAS

Children of WALTER UPCHURCH and MARY KRINER are:

- i. CHRISTINE¹³ UPCHURCH, b. September 2, 1911, Clinton, Custer Co., OK; m. JAMES LANGFORD COLE, September 26, 1931, Canyon, TX; b. May 28, 1905.
- ii. LOUISE UPCHURCH, b. December 3, 1912, Clinton, OK; m. DR HARRY G. HUNT, July 5, 1940; b. September 27, 1912.

More About DR HARRY G. HUNT:

Occupation: Doctor

- iii. MELVIN LOUIS UPCHURCH, b. August 18, 1914, Clinton, OK; m. ALICE JANE HIMELWRIGHT, January 13, 1940, Corvallis, OR.
- iv. DAVID HERSHEL UPCHURCH, b. August 18, 1914, Clinton, OK; d. October 25, 1914, Clinton, OK.

More About DAVID HERSEL UPCHURCH:
Burial: Chapel Hill Cemetery, Clinton, OK

✓
18

46. EMMA MAE¹² UPCHURCH (*STRICKLAND ASBURY¹¹, PATRICK BOGAN¹⁰, ALLEN⁹, HARMON⁸, JAMES⁷, JOHN⁶, RICHARD⁵, MICHAEL⁴, RICHARD³, RICHARD², MICHAEL¹*) was born October 13, 1889 in Conway Co., AR, and died October 9, 1973 in Oklahoma City, OK. She married JOHN MILLER DENNIS August 7, 1908 in Arapaho, OK, son of SAM DENNIS and MARGARET FLOGE. He was born September 5, 1880 in Bryon Co., KY, and died October 15, 1964 in Norman, OK.

More About EMMA MAE UPCHURCH:

Burial: October 13, 1973, Sunny Lane Cemetery, Del City, OK

Census: 1900, Custer Co., OK

More About JOHN MILLER DENNIS:

Burial: Sunny Lane Cemetery, Del City, OK

Event 1: October 1964, BURIED IN OKLAHOMA CITY, OKLAHOMA

Occupation: FARMING, CONSTRUCTION, NIGHTWATCHMAN

Residence: 10 S.E. 23rd St, Okla. City, OK

Social Security Number: 443-32-6078

Children of EMMA UPCHURCH and JOHN DENNIS are:

- i. WALTER HENRY¹³ DENNIS, b. June 30, 1910, Childers, OK; d. July 1974, Oklahoma City, OK.
- ii. BESSIE RUTH DENNIS, b. April 14, 1912.
- iii. MILLER S.A. DENNIS, b. January 1, 1914, Butler, OK; d. July 15, 1998.
- iv. ETHEL MARIE DENNIS, b. April 14, 1916, Butler, OK; d. July 20, 1996, Oklahoma City, OK.
- v. ANNA EDNA ELIZABETH DENNIS, b. November 23, 1920, Tempel, OK.
- vi. MELVIN LUTHER DENNIS, b. April 30, 1923, Minco, OK.
- vii. HELEN ROXIE DENNIS, b. December 23, 1926, Mangum, OK; d. July 22, 1998, Concord, CA.

47. ETTA ELIZABETH¹² UPCHURCH (*STRICKLAND ASBURY¹¹, PATRICK BOGAN¹⁰, ALLEN⁹, HARMON⁸, JAMES⁷, JOHN⁶, RICHARD⁵, MICHAEL⁴, RICHARD³, RICHARD², MICHAEL¹*) was born April 27, 1892 in Chickasha, OK, and died April 24, 1962 in Ponca City, OK. She married CHARLES RICHARD GAUGER SR. April 1, 1914 in Clinton, Custer Co., OK. He was born October 10, 1887 in Calwick, KS, and died August 2, 1952 in Ponca City, OK.

More About ETTA ELIZABETH UPCHURCH:

Burial: Chapel Hill Cemetery, Clinton, OK

Census: 1900, Custer Co., OK

More About CHARLES RICHARD GAUGER SR.:

Burial: Chapel Hill Cemetery, Clinton, OK

Event 1: August 2, 1952, BURIED IN CHAPEL HILL CLINTON, OKLAHOMA

Children of ETTA UPCHURCH and CHARLES SR. are:

- i. BONNIE LUCECIL¹³ GAUGER, b. December 20, 1914, Oklahoma City, OK; m. DALE C. STANLEY, October 8, 1940, CA; b. January 26, 1912, WV.
- ii. LEROY LESTER GAUGER, b. September 14, 1916, Oklahoma City, OK; m. THELMA NADINE MITCHELL, December 25, 1937, Ponca City, OK; b. December 11, 1917.
- iii. GLEN ALLEN GAUGER, b. May 30, 1918, Newkirk, OK; d. May 30, 1943, Italy; m. MADELINE KRON, October 11, 1941, Ponca City, OK; b. August 30, 1922, Chickasha, OK.

More About GLEN ALLEN GAUGER:

Burial: Italy

- iv. RAYMOND GAUGER, b. July 10, 1921, Ponca City, OK; m. EVA JERALDINE SMITH, April 16, 1944, Ponca City, OK; b. May 6, 1924, Clinton, Custer Co., OK.
- v. HAROLD BRUCE GAUGER, b. February 16, 1925, Ponca City, OK; m. JO GRACE HESS, May 5, 1948, Ponca City, OK; b. February 26, 1929, Ponca City, OK.
- vi. CHARLES RICHARD GAUGER JR., b. November 30, 1928, Ponca City, OK; m. (1) EILEEN ROCK, December 8, 1963, Ponca City, OK; m. (2) IRENE KAY VAUGHN, March 21, 1973, Ponca City, OK; b. December 6, 1949, Hominy, OK.

Notes for CHARLES RICHARD GAUGER JR.:
Divorced first wife.

More About CHARLES RICHARD GAUGER JR.:
Nickname: Curly

- vii. NEVA RUTH GAUGER, b. February 9, 1931, Ponca City, OK; m. CURTIS B. THOMPSON, May 7, 1949, Ponca City, OK; b. May 20, 1920, Sipe Springs, TX.

48. ERNEST LUTHER¹² UPCHURCH (*STRICKLAND ASBURY¹¹, PATRICK BOGAN¹⁰, ALLEN⁹, HARMON⁸, JAMES⁷, JOHN⁶, RICHARD⁵, MICHAEL⁴, RICHARD³, RICHARD², MICHAEL¹*) was born May 1, 1895 in Indian Territory, OK, and died September 29, 1978 in Clinton, Custer Co., OK. He married MABLE MUNO August 26, 1920 in Clinton, Custer Co., OK. She was born April 29, 1899 in Indian Territory, OK, and died October 21, 1976 in Clinton, Custer Co., OK.

More About ERNEST LUTHER UPCHURCH:
Burial: Chapel Hill Cemetery, Clinton, OK
Census: 1900, Custer Co., OK
Military service: WW I
Nickname: Ernie

More About MABLE MUNO:
Burial: Chapel Hill Cemetery, Clinton, OK

Children of ERNEST UPCHURCH and MABLE MUNO are:

70. i. DORTHA MAY¹³ UPCHURCH, b. May 19, 1921, Taloga, Dewey Co., OK.
71. ii. LOMETA UPCHURCH, b. December 17, 1923, Arapaho, Custer Co., OK; d. November 13, 1991, San Pablo, Contra Costa Co., CA.
72. iii. JOHN CALVIN UPCHURCH, b. March 22, 1926, Clinton, Custer Co., OK.
73. iv. RAY STANLEY UPCHURCH, b. April 4, 1928, Clinton, Custer Co., OK.
74. v. DWIGHT WILFORD UPCHURCH, b. December 7, 1929, Arapaho, Custer Co., OK; d. Abt. 1992, Granbury, Hood Co., TX.
75. vi. ERNESTINE UPCHURCH, b. March 13, 1932, Arapaho, Custer Co., OK.
76. vii. BOBBIE RUTH UPCHURCH, b. November 6, 1933, Arapaho, Custer Co., OK.
77. viii. ELLEN VIRGINIA UPCHURCH, b. December 1, 1935, Arapaho, Custer Co., OK.
78. ix. ALTA JUNE UPCHURCH, b. July 10, 1939, Indianapolis, Custer Co., OK.
79. x. ERNEST DALE UPCHURCH, b. January 20, 1942, Clinton, Custer Co., OK.

49. ELLEN AGNES¹² UPCHURCH (*STRICKLAND ASBURY¹¹, PATRICK BOGAN¹⁰, ALLEN⁹, HARMON⁸, JAMES⁷, JOHN⁶, RICHARD⁵, MICHAEL⁴, RICHARD³, RICHARD², MICHAEL¹*) was born August 4, 1900 in Oklahoma Territory, OK, and died January 17, 1977 in Phoenix, AR. She married STEPHEN DWIGHT CARDER SR. August 28, 1920 in Clinton, Custer Co., OK. He was born November 13, 1900 in Belfast, AR, and died January 8, 1974 in Oklahoma City, OK.

More About ELLEN AGNES UPCHURCH:
Burial: Chapel Hill Cemetery, Clinton, OK

More About STEPHEN DWIGHT CARDER SR.:
Burial: Chapel Hill Cemetery, Clinton, OK

Child of ELLEN UPCHURCH and STEPHEN SR. is:

- i. STEPHEN DWIGHT CARDER¹³ JR., b. June 9, 1921, Oklahoma City, OK; m. (1) SHIRLEY BARNETT, February 1, 1962, Oklahoma City, OK; b. August 24, 1940, Oklahoma City, OK; m. (2) VIRGINIA GIPSON, 1971, Flagstaff, AR.

50. HOMER LONNIE¹² UPCHURCH (*STRICKLAND ASBURY¹¹, PATRICK BOGAN¹⁰, ALLEN⁹, HARMON⁸, JAMES⁷, JOHN⁶, RICHARD⁵, MICHAEL⁴, RICHARD³, RICHARD², MICHAEL¹*) was born January 6, 1903 in Oklahoma Territory, OK, and died December 26, 1971 in Oklahoma City, OK. He married ANNA LENORA MCVAY September 8, 1923 in Clinton, Custer Co., OK. She was born September 16, 1905 in Tagwell, TN, and died September 8, 1997 in Fort Smith, AR.

✓ (20)
More About HOMER LONNIE UPCHURCH:
Burial: Chapel Hill Cemetery, Clinton, OK

More About ANNA LENORA MCVAY:
Burial: Chapel Hill Cemetery, Clinton, OK

Children of HOMER UPCHURCH and ANNA MCVAY are:

- i. BOB JAY¹³ UPCHURCH, b. February 8, 1926, Gary, Indiana; m. BETTY LEE MORGAN, June 28, 1947, Clinton, Custer Co., OK; b. January 19, 1929, Stafford, OK.
- ii. BILL RAY UPCHURCH, b. February 8, 1926, Gary, Indiana; m. MARY SUE JENKINS, August 31, 1948, Fort Smith, AR; b. April 5, 1930, Fort Smith, AR.
- iii. BETTY LOUISE UPCHURCH, b. June 3, 1928, Oklahoma City, OK; m. C.L. DORROUGH, October 3, 1948; b. October 2, 1927, Elk City, OK.

51. ANNA PEARL¹² UPCHURCH (*STRICKLAND ASBURY¹¹ UPCHURCH, PATRICK BOGAN¹⁰, ALLEN⁹, HARMON⁸, JAMES⁷, JOHN⁶, RICHARD⁵, MICHAEL⁴, RICHARD³, RICHARD², MICHAEL¹*) was born October 3, 1905 in Oklahoma Territory, OK, and died May 10, 1959 in Clinton, Custer Co., OK. She married JOHN MCGEE HICKS December 24, 1928 in Clinton, Custer Co., OK. He was born May 22, 1906 in Oklahoma Territory, OK, and died August 3, 1976 in Clinton, Custer Co., OK.

More About ANNA PEARL UPCHURCH:
Burial: Chapel Hill Cemetery, Clinton, OK

More About JOHN MCGEE HICKS:
Burial: Chapel Hill Cemetery, Clinton, OK

Children of ANNA UPCHURCH and JOHN HICKS are:

- i. WANDA LOU¹³ HICKS, b. April 3, 1930, Clinton, Custer Co., OK; m. JESSIE DEWEY McDONALD, March 25, 1950, Clinton, Custer Co., OK; b. February 5, 1925, Foss, OK.
- ii. BONNIE LEE HICKS, b. August 13, 1934, Clinton, Custer Co., OK; d. August 13, 1934, Clinton, Custer Co., OK.

More About BONNIE LEE HICKS:
Burial: Chapel Hill Cemetery, Clinton, OK

- iii. CAROLYN SUE HICKS, b. July 20, 1940, Clinton, Custer Co., OK; m. JAMES E. FIELD, May 8, 1959, Clinton, Custer Co., OK; b. July 12, 1935, Crescent, OK.

52. ALMA INES¹² UPCHURCH (*STRICKLAND ASBURY¹¹, PATRICK BOGAN¹⁰, ALLEN⁹, HARMON⁸, JAMES⁷, JOHN⁶, RICHARD⁵, MICHAEL⁴, RICHARD³, RICHARD², MICHAEL¹*) was born November 27, 1908 in Clinton, Custer Co., OK, and died October 3, 1990 in Redding, CA. She married ERMON FRED BUTLER August 2, 1930 in Clinton, Custer Co., OK. He was born June 9, 1909 in Seiling, OK, and died August 13, 1988 in Redding, CA.

Children of ALMA UPCHURCH and ERMON BUTLER are:

- i. JOHN WILLIAM¹³ BUTLER, b. June 12, 1931, Clinton, Custer Co., OK.
- ii. VIRGINIA LEA BUTLER, b. February 13, 1935, Clinton, Custer Co., OK; m. JAMES ERIC ERICKSON, August 2, 1958, Sequoia, CA; b. June 30, 1934, Globe, AR.

53. JAMES ROBERT¹² UPCHURCH (*JAMES ALLEN¹¹, JOHN DUDNEY¹⁰, ALLEN⁹, HARMON⁸, JAMES⁷, JOHN⁶, RICHARD⁵, MICHAEL⁴, RICHARD³, RICHARD², MICHAEL¹*) was born August 15, 1884 in Post Oak, Red River Co., Texas, and died November 8, 1962 in Ervin Community, Choctaw Co., Oklahoma, Shoat Springs Cem.. He married GERTRUDE AUBIN JOHNSON December 23, 1908 in Hugo, Choctaw Co., Oklahoma. She was born March 9, 1886 in Stone Co., Arkansas, and died June 27, 1967 in Ervin Community, Choctaw Co., Oklahoma, Shoat Springs Cem..

Notes for JAMES ROBERT UPCHURCH:
[Carver.FTW]

Made a hunting horn in the possession of Thomas David Standfier, greatgrandson of James R. Upchurch.

Children of JAMES UPCHURCH and GERTRUDE JOHNSON are:

80. i. LILLIAN OZELLE¹³ UPCHURCH, b. November 10, 1909, Ervin Community, Choctaw Co., Oklahoma.
81. ii. ODIÉ MARIE UPCHURCH, b. October 8, 1911, Irving Community, Choctaw Co., Oklahoma.
iii. ROBERT CECIL UPCHURCH, b. October 26, 1914, Ervin Community, Choctaw Co., Oklahoma; d. October 26, 1980, Ervin Community, Choctaw Co., Oklahoma.
iv. JEWEL ROBERTA UPCHURCH, b. November 30, 1915, Ervin Community, Choctaw Co., Oklahoma; d. December 23, 1945, Devine, Medina, Texas; m. WALTER COLLIER; b. Abt. 1915; d. December 23, 1945, Devine, Medina Co., Texas.
v. GERTRUDE UPCHURCH, b. February 23, 1918.
vi. JAMES ALLEN UPCHURCH, b. March 13, 1919, Ervin Community, Choctaw Co., Oklahoma; d. November 25, 1968, Hugo, Choctaw Co., Oklahoma.
vii. J D UPCHURCH, b. November 5, 1922, Ervin Community, Choctaw Co., Oklahoma; d. August 19, 1986, Ervin Community, Choctaw Co., Oklahoma.
viii. LOIS ADELE UPCHURCH, b. April 22, 1924, Ervin Community, Choctaw Co., Oklahoma; d. December 19, 1978, Hugo, Choctaw Co., Oklahoma.
ix. DOUGLAS UPCHURCH, b. January 24, 1927, Ervin Community, Choctaw Co., Oklahoma; d. July 24, 1927, Ervin Community, Choctaw Co., Oklahoma.

54. LILLIE ELIZABETH 'LIZZIE'¹² UPCHURCH (JAMES ALLEN¹¹, JOHN DUDNEY¹⁰, ALLEN⁹, HARMON⁸, JAMES⁷, JOHN⁶, RICHARD⁵, MICHAEL⁴, RICHARD³, RICHARD², MICHAEL¹) was born June 27, 1880, and died in Greenwood Cemetery, Marshall, Texas. She married ROBERT BOB MOORE.

Children of LILLIE UPCHURCH and ROBERT MOORE are:

- i. RUBY¹³ MOORE.
ii. HOWARD MOORE.

55. MARY ADELINE¹² UPCHURCH (JAMES ALLEN¹¹, JOHN DUDNEY¹⁰, ALLEN⁹, HARMON⁸, JAMES⁷, JOHN⁶, RICHARD⁵, MICHAEL⁴, RICHARD³, RICHARD², MICHAEL¹) was born June 25, 1882 in Post Oak, Red River Co., Texas, and died July 27, 1931 in Ervin, Choctaw Co., Oklahoma. She married WILLIAM STEVE LEE January 10, 1901 in Post Oak, Red River Co., Texas. He was born Abt. 1882.

Children of MARY UPCHURCH and WILLIAM LEE are:

- i. MABEL¹³ LEE, b. Abt. 1903.
ii. RODGER LEE, b. Abt. 1905.
iii. HARRY LEE, b. Abt. 1907.
iv. WILBUR LEE, b. Abt. 1909.
v. LUCILLE LEE, b. Abt. 1911.
vi. WILSON LEE, b. Abt. 1913.
vii. BOY LEE, b. Abt. 1915.

56. JESSIE ADA¹² UPCHURCH (OSBORNE HOWELL¹¹, WILLIAM RILEY¹⁰, HOWELL⁹, HARMON⁸, JAMES⁷, JOHN⁶, RICHARD⁵, MICHAEL⁴, RICHARD³, RICHARD², MICHAEL¹) was born August 9, 1884, and died January 31, 1960. She married WILL LILLY. He was born September 24, 1889, and died February 9, 1963.

Child of JESSIE UPCHURCH and WILL LILLY is:

82. i. JOHN UPCHURCH¹³ LILLY, b. November 18, 1916.

57. THOMAS RANSOM¹² UPCHURCH (OSBORNE HOWELL¹¹, WILLIAM RILEY¹⁰, HOWELL⁹, HARMON⁸, JAMES⁷, JOHN⁶, RICHARD⁵, MICHAEL⁴, RICHARD³, RICHARD², MICHAEL¹) was born September 5, 1888, and died October 13, 1951. He married MATTIE LISKE November 27, 1912. She was born September 23, 1889, and died February 18, 1972.

Children of THOMAS UPCHURCH and MATTIE LISKE are:

- i. MARY ELIZABETH¹³ UPCHURCH, b. September 22, 1913.
ii. WILLIAM HOWELL UPCHURCH, b. January 28, 1916.
iii. THOMAS R. UPCHURCH, b. March 11, 1918.
iv. HERBERT GORDON UPCHURCH, b. February 26, 1919.
v. NELLIE IRENE UPCHURCH, b. June 28, 1921.
vi. LOUISE CAROLINE UPCHURCH, b. September 22, 1923.

58. TALITHA ELMA¹³ BRIGHAM (*IDA ELLEN¹² UPCHURCH, THOMAS ALLEN¹¹, WILLIAM ALLEN¹⁰, ALLEN⁹, HARMON⁸, JAMES⁷, JOHN⁶, RICHARD⁵, MICHAEL⁴, RICHARD³, RICHARD², MICHAEL¹*) was born November 15, 1896 in Atoka, OK, and died January 28, 1931 in Atoka, OK. She married JESS SCIVALLY. He was born Bet. 1879 - 1899, and died Bet. 1931 - 1985.

Notes for TALITHA ELMA BRIGHAM:
[Sterling.ftw]

Talitha was born and reared in Atoka. She graduated from and later taught in the Atoka County schools.

Talitha joined the Methodist Church in Atoka when she was 10 years old, and remained an active member the rest of her life. Talitha died at the age of 35 years, after a six-week illness. She passed away at her home in the Forest Hills community of Atoka.

[Sterling.ftw]

Talitha Elma Brigham, wife of Jess Scivally, was born and reared in Atoka, Oklahoma. She attended and graduated from the Atoka school system and then returned in adulthood to teach in the Atoka county schools. Talitha was well known in her community, and a faithful member of the Methodist Church.

After a six week illness, she died at the age of 35 at her home in the Forest Hill area of Atoka. Tragically, she left three young children behind – Gene, Boyd and June.

More About TALITHA ELMA BRIGHAM:

Burial: February 5, 1931, New Zion Cemetery, Atoka, OK

Census: 1900, Custer Co., OK

Children of TALITHA BRIGHAM and JESS SCIVALLY are:

- i. GENE¹⁴ SCIVALLY.
- ii. BOYD SCIVALLY.
- iii. JUNE SCIVALLY.

59. LILLIAN MAE¹³ BRIGHAM (*IDA ELLEN¹² UPCHURCH, THOMAS ALLEN¹¹, WILLIAM ALLEN¹⁰, ALLEN⁹, HARMON⁸, JAMES⁷, JOHN⁶, RICHARD⁵, MICHAEL⁴, RICHARD³, RICHARD², MICHAEL¹*) was born February 28, 1898, and died January 9, 1966 in Durant, OK. She married (1) JAMES THOMAS MCINTOSH. He was born July 23, 1874, and died November 22, 1927. She married (2) JOHN HENDERSON Bet. 1928 - 1931.

More About LILLIAN MAE BRIGHAM:

Burial: Durant, OK

Census: 1900, Custer Co., OK

Notes for JAMES THOMAS MCINTOSH:

[Sterling.ftw]

James Thomas McIntosh moved to Durant, Oklahoma in ____, the same year Oklahoma became a state. A lawyer with a law degree from the University of Texas, he became the first elected county attorney for Bryan County, Oklahoma. He later served as a state senator until his death in 1927.

More About JAMES THOMAS MCINTOSH:

Education: Graduated from the school of law at the University of Texas. Previously attended the University of Mississippi.

Children of LILLIAN BRIGHAM and JAMES MCINTOSH are:

- i. JAMES T.¹⁴ MCINTOSH, b. March 12, 1922.
83. ii. LILLIAN MCINTOSH, b. January 19, 1925, Oklahoma City, OK.

60. KATY PEARL¹³ BRIGHAM (*IDA ELLEN¹² UPCHURCH, THOMAS ALLEN¹¹, WILLIAM ALLEN¹⁰, ALLEN⁹, HARMON⁸, JAMES⁷, JOHN⁶, RICHARD⁵, MICHAEL⁴, RICHARD³, RICHARD², MICHAEL¹*) was born September 4, 1900. She married C. FRANCIS MCALEER.

More About KATY PEARL BRIGHAM:
Burial: New Zion Cemetery

Child of KATY BRIGHAM and C. McALEER is:
84. i. PATRICIA¹⁴ McALEER, Adopted child.

61. DORA J.¹³ UPCHURCH (THOMAS RUTHERFORD¹², CHARLES WESLEY¹¹, PATRICK BOGAN¹⁰, ALLEN⁹, HARMON⁸, JAMES⁷, JOHN⁶, RICHARD⁵, MICHAEL⁴, RICHARD³, RICHARD², MICHAEL¹) was born Abt. 1907 in OK. She married ? GRIZZLE.

Children of DORA UPCHURCH and ? GRIZZLE are:
85. i. LEON¹⁴ GRIZZLE.
ii. NORMA JEAN GRIZZLE.
iii. LETA MAE GRIZZLE.

62. ROY¹³ DAVENPORT (MARY MEREDITH¹² UPCHURCH, CHARLES WESLEY¹¹, PATRICK BOGAN¹⁰, ALLEN⁹, HARMON⁸, JAMES⁷, JOHN⁶, RICHARD⁵, MICHAEL⁴, RICHARD³, RICHARD², MICHAEL¹) was born 1915 in OK.

Child of ROY DAVENPORT is:
86. i. ?¹⁴ DAVENPORT.

63. WALTER HENRY¹³ DENNIS (EMMA MAE¹² UPCHURCH, STRICKLAND ASBURY¹¹, PATRICK BOGAN¹⁰, ALLEN⁹, HARMON⁸, JAMES⁷, JOHN⁶, RICHARD⁵, MICHAEL⁴, RICHARD³, RICHARD², MICHAEL¹) was born June 30, 1910 in Childers, OK, and died July 1974 in Oklahoma City, OK. He married (1) UNKNOWN. He married (2) CHARLOTT STEIGER. She died in Oxnard, CA.

More About WALTER HENRY DENNIS:
Social Security Number: 453-07-6393

Child of WALTER DENNIS and UNKNOWN is:
i. UNKNOWN¹⁴ DENNIS, Adopted child.

More About UNKNOWN DENNIS:
Nickname: ADOPTED FROM AUNT ETHEL

64. BESSIE RUTH¹³ DENNIS (EMMA MAE¹² UPCHURCH, STRICKLAND ASBURY¹¹, PATRICK BOGAN¹⁰, ALLEN⁹, HARMON⁸, JAMES⁷, JOHN⁶, RICHARD⁵, MICHAEL⁴, RICHARD³, RICHARD², MICHAEL¹) was born April 14, 1912. She married FRANK AARON BROWN in NORMAN, OKLAHOMA. He died in OKLAHOMA CITY, OKLAHOMA.

Children of BESSIE DENNIS and FRANK BROWN are:
i. CHARLOTTE¹⁴ BROWN.
ii. DENNIS BROWN.
iii. DAVID BROWN.
iv. FINIS BROWN.
v. JOHN BROWN.
vi. FEMALE BROWN, Adopted child.

65. MILLER S.A.¹³ DENNIS (EMMA MAE¹² UPCHURCH, STRICKLAND ASBURY¹¹, PATRICK BOGAN¹⁰, ALLEN⁹, HARMON⁸, JAMES⁷, JOHN⁶, RICHARD⁵, MICHAEL⁴, RICHARD³, RICHARD², MICHAEL¹) was born January 1, 1914 in Butler, OK, and died July 15, 1998. He married ALICE ESTELL SIMER October 9, 1943 in El Reno, OK. She was born March 21, 1917 in Lindsay, OK.

Notes for MILLER S.A. DENNIS:
Middle name initials stand for Strickland Asbury after his grandfather Strickland Asbury Upchurch.

More About MILLER S.A. DENNIS:
Nickname: Curly
Social Security Number: 445-03-6538

Child of MILLER DENNIS and ALICE SIMER is:

- i. FEMALE¹⁴ DENNIS, Adopted child.

More About FEMALE DENNIS:

Nickname: ADOPTED FROM AUNT ETHEL

66. ETHEL MARIE¹³ DENNIS (*EMMA MAE¹² UPCHURCH, STRICKLAND ASBURY¹¹, PATRICK BOGAN¹⁰, ALLEN⁹, HARMON⁸, JAMES⁷, JOHN⁶, RICHARD⁵, MICHAEL⁴, RICHARD³, RICHARD², MICHAEL¹*) was born April 14, 1916 in Butler, OK, and died July 20, 1996 in Oklahoma City, OK. She married (1) EUGENE LENHART. She married (2) CLIFFORD HUCKABY. She married (3) ARTHUR CECIL CHEW June 20, 1967.

More About ETHEL MARIE DENNIS:

Burial: July 23, 1996, Sunny Lane Cemetery, Del City, OK

Social Security Number: 447-01-2983

Children of ETHEL DENNIS and EUGENE LENHART are:

- i. JOHN¹⁴ LENHART.
- ii. DAVID LENHART.
- iii. JIMMY LENHART.
- iv. GLEN LENHART.
- v. BETTY LENHART.
- vi. JOANN LENHART.
- vii. JANICE LENHART.

67. ANNA EDNA ELIZABETH¹³ DENNIS (*EMMA MAE¹² UPCHURCH, STRICKLAND ASBURY¹¹, PATRICK BOGAN¹⁰, ALLEN⁹, HARMON⁸, JAMES⁷, JOHN⁶, RICHARD⁵, MICHAEL⁴, RICHARD³, RICHARD², MICHAEL¹*) was born November 23, 1920 in Tempel, OK. She married JOEL WESLEY BARNES. He was born April 29, 1920 in Peru, KS, and died in Barnsdall, OK.

More About ANNA EDNA ELIZABETH DENNIS:

Event 1: ELOPED

More About JOEL WESLEY BARNES:

Occupation: TRUCK DRIVER, FARMER

Children of ANNA DENNIS and JOEL BARNES are:

- i. JACK¹⁴ BARNES, d. KILLED IN PLANE CRASH.
- ii. MIKE BARNES.
- iii. ART BARNES.

68. MELVIN LUTHER¹³ DENNIS (*EMMA MAE¹² UPCHURCH, STRICKLAND ASBURY¹¹, PATRICK BOGAN¹⁰, ALLEN⁹, HARMON⁸, JAMES⁷, JOHN⁶, RICHARD⁵, MICHAEL⁴, RICHARD³, RICHARD², MICHAEL¹*) was born April 30, 1923 in Minco, OK. He married JUANITA LETHRESSA RILEY July 7, 1947 in Oklahoma City, OK. She was born October 4, 1931 in Almartha, MO.

Children of MELVIN DENNIS and JUANITA RILEY are:

- i. THRESSA LUCEILE¹⁴ DENNIS, b. Abt. 1949.
- ii. CAROL LYNETT DENNIS, b. Abt. 1957.

69. HELEN ROXIE¹³ DENNIS (*EMMA MAE¹² UPCHURCH, STRICKLAND ASBURY¹¹, PATRICK BOGAN¹⁰, ALLEN⁹, HARMON⁸, JAMES⁷, JOHN⁶, RICHARD⁵, MICHAEL⁴, RICHARD³, RICHARD², MICHAEL¹*) was born December 23, 1926 in Mangum, OK, and died July 22, 1998 in Concord, CA. She married MELVIN CURTIS BURTON March 16, 1947 in St. Paul's Episcopal Church, Ventura, Ca.. He was born November 6, 1923 in Hereford, TX, and died October 28, 1983 in Concord, CA.

More About HELEN ROXIE DENNIS:

Burial: Oakmont Cemetery, Lafayette, CA

Comment 1: Honeymoon in Longbeach, CA

Namesake: Middle name from grandmother Roxie Upchurch

Nickname: Cricket because she was so small at birth

More About MELVIN CURTIS BURTON:

Burial: November 1, 1983, Oakmont Cemetery, Lafayette, CA

Children of HELEN DENNIS and MELVIN BURTON are:

88. i. RANDY MELVIN¹⁴ BURTON, b. October 18, 1949, Pittsburg, Ca..
89. ii. KEVIN MICHAEL BURTON, b. April 17, 1955, Pittsburg, CA.
- iii. JANINE CAROL BURTON, b. April 27, 1962, Concord, Ca..

70. DORTHA MAY¹³ UPCHURCH (*ERNEST LUTHER¹², STRICKLAND ASBURY¹¹, PATRICK BOGAN¹⁰, ALLEN⁹, HARMON⁸, JAMES⁷, JOHN⁶, RICHARD⁵, MICHAEL⁴, RICHARD³, RICHARD², MICHAEL¹*) was born May 19, 1921 in Taloga, Dewey Co., OK. She married (1) HENRY F. DEMOTTE Abt. 1940 in OK. He was born December 12, 1904, and died February 28, 1971 in Weatherford, OK. She married (2) TOBE MILBURN HARDIN April 29, 1945 in Taloga, Dewey Co., OK. He was born May 13, 1913, and died June 14, 1976. She married (3) WARREN WOODALL December 28, 1977. He was born June 18, 1921 in Climax, MO.

Notes for DORTHA MAY UPCHURCH:

Divorced first husband.

Children of DORTHA UPCHURCH and HENRY DEMOTTE are:

90. i. JAMES ROBERT¹⁴ DEMOTTE, b. June 28, 1941, Hydro, Caddo Co., OK.
91. ii. KAY FRANCES DEMOTTE, b. November 6, 1944.

Children of DORTHA UPCHURCH and TOBE HARDIN are:

92. iii. JUDY GAIL¹⁴ HARDIN, b. August 4, 1947, Dumas, Moore Co., TX.
- iv. MARY JANE HARDIN, b. March 4, 1949, Sedalia, Pettis Co., MO; d. 1952.

More About MARY JANE HARDIN:

Burial: Custer Co., OK

71. LOMETA¹³ UPCHURCH (*ERNEST LUTHER¹², STRICKLAND ASBURY¹¹, PATRICK BOGAN¹⁰, ALLEN⁹, HARMON⁸, JAMES⁷, JOHN⁶, RICHARD⁵, MICHAEL⁴, RICHARD³, RICHARD², MICHAEL¹*) was born December 17, 1923 in Arapaho, Custer Co., OK, and died November 13, 1991 in San Pablo, Contra Costa Co., CA. She married MARVIN C. AYERS September 28, 1946 in Dumas, Moore Co., TX. He was born October 11, 1924 in Merietta, Love Co., OK.

More About LOMETA UPCHURCH:

Burial: Desert Lawn Memorial Park Cemetery, Kennewick, Benton Co., WA

Children of LOMETA UPCHURCH and MARVIN AYERS are:

93. i. SANDRA JEAN¹⁴ AYERS, b. June 22, 1948, Amarillo, San Jacinto Co., TX.
94. ii. CLIFTON LYNN AYERS, b. August 29, 1950, Dumas, Moore Co., TX; d. October 1, 1978, Kennewick, Benton Co., WA.

72. JOHN CALVIN¹³ UPCHURCH (*ERNEST LUTHER¹², STRICKLAND ASBURY¹¹, PATRICK BOGAN¹⁰, ALLEN⁹, HARMON⁸, JAMES⁷, JOHN⁶, RICHARD⁵, MICHAEL⁴, RICHARD³, RICHARD², MICHAEL¹*) was born March 22, 1926 in Clinton, Custer Co., OK. He married DORIS MARIE BLOWER October 13, 1951. She was born June 11, 1931 in Tulsa, OK.

Child of JOHN UPCHURCH and DORIS BLOWER is:

- i. PHILLIP BRUCE¹⁴ UPCHURCH, b. January 4, 1950; Adopted child.

73. RAY STANLEY¹³ UPCHURCH (*ERNEST LUTHER¹², STRICKLAND ASBURY¹¹, PATRICK BOGAN¹⁰, ALLEN⁹, HARMON⁸, JAMES⁷, JOHN⁶, RICHARD⁵, MICHAEL⁴, RICHARD³, RICHARD², MICHAEL¹*) was born April 4, 1928 in Clinton, Custer Co., OK. He married MARY OLIVE CASTOE July 3, 1953 in Holdenville, Hughes Co., OK. She was born August 1, 1928 in Holdenville, Hughes Co., OK, and died August 11, 1978 in Clinton, Custer Co., OK.

More About MARY OLIVE CASTOE:

Burial: Chapel Hill Cemetery, Clinton, OK

Nickname: Polly

26

Children of RAY UPCHURCH and MARY CASTOE are:

- i. DANNY RAY¹⁴ UPCHURCH, b. June 25, 1954, Phoenix, AZ; m. CONNIE L. DAHLKE, July 27, 1985, Madison, Dane Co., WI.
- ii. PAUL STANLEY UPCHURCH, b. September 9, 1957, Shawnee, OK.

74. DWIGHT WILFORD¹³ UPCHURCH (*ERNEST LUTHER¹², STRICKLAND ASBURY¹¹, PATRICK BOGAN¹⁰, ALLEN⁹, HARMON⁸, JAMES⁷, JOHN⁶, RICHARD⁵, MICHAEL⁴, RICHARD³, RICHARD², MICHAEL¹*) was born December 7, 1929 in Arapaho, Custer Co., OK, and died Abt. 1992 in Granbury, Hood Co., TX. He married ANN MARGARET BLAND August 1, 1953 in Dumas, Moore Co., TX. She was born January 14, 1930 in McAlester, Pittsburgh Co., OK.

More About DWIGHT WILFORD UPCHURCH:

Burial: Colleyville, Tarrant Co., TX, Bluebonnet Hills Memorial Park

Children of DWIGHT UPCHURCH and ANN BLAND are:

95. i. DWIGHT FRANKLIN¹⁴ UPCHURCH, b. October 18, 1956, Dumas, Moore Co., TX.
96. ii. TRACY ERNEST UPCHURCH, b. June 24, 1958, Dumas, Moore Co., TX.

75. ERNESTINE¹³ UPCHURCH (*ERNEST LUTHER¹², STRICKLAND ASBURY¹¹, PATRICK BOGAN¹⁰, ALLEN⁹, HARMON⁸, JAMES⁷, JOHN⁶, RICHARD⁵, MICHAEL⁴, RICHARD³, RICHARD², MICHAEL¹*) was born March 13, 1932 in Arapaho, Custer Co., OK. She married JOHN WESLEY MORRISON I April 1, 1950 in Clayton, NM. He was born October 27, 1928 in Floydada, TX.

Children of ERNESTINE UPCHURCH and JOHN MORRISON are:

97. i. DEBORAH ANN¹⁴ MORRISON, b. February 20, 1951, Dumas, Moore Co., TX.
98. ii. DIANNA LYNN MORRISON, b. March 17, 1952, Dumas, Moore Co., TX.
99. iii. JOHN WESLEY MORRISON II, b. April 5, 1953, Borger, Hutchinson Co., TX.
- iv. BRENDA SUE MORRISON, b. May 30, 1954, Borger, Hutchinson Co., TX.

76. BOBBIE RUTH¹³ UPCHURCH (*ERNEST LUTHER¹², STRICKLAND ASBURY¹¹, PATRICK BOGAN¹⁰, ALLEN⁹, HARMON⁸, JAMES⁷, JOHN⁶, RICHARD⁵, MICHAEL⁴, RICHARD³, RICHARD², MICHAEL¹*) was born November 6, 1933 in Arapaho, Custer Co., OK. She married WILLIAM ALBERT JAMES March 24, 1950 in Portales, Roosevelt Co., NM. He was born March 8, 1933 in Bows, AR.

Children of BOBBIE UPCHURCH and WILLIAM JAMES are:

- i. JIMMIE JOE¹⁴ JAMES, b. January 23, 1952, Albuquerque, Bernalillo Co., NM; m. NANCY LENABERG, Clinton, Custer Co., OK.
- ii. BILLY JOE JAMES, b. November 15, 1955, Clinton, Custer Co., OK.
- iii. NEVA JO JAMES, b. January 25, 1956, Clinton, Custer Co., OK; m. RONALD JARVIS, Enid, Garfield Co., OK.
- iv. RITA JO JAMES, b. March 23, 1957, Clinton, Custer Co., OK.

77. ELLEN VIRGINIA¹³ UPCHURCH (*ERNEST LUTHER¹², STRICKLAND ASBURY¹¹, PATRICK BOGAN¹⁰, ALLEN⁹, HARMON⁸, JAMES⁷, JOHN⁶, RICHARD⁵, MICHAEL⁴, RICHARD³, RICHARD², MICHAEL¹*) was born December 1, 1935 in Arapaho, Custer Co., OK. She married DONALD GRADY PHILLIPS August 22, 1957 in Dumas, Moore Co., TX. He was born August 19, 1934 in Childress Co., TX.

Child of ELLEN UPCHURCH and DONALD PHILLIPS is:

- i. SCOTT GRADY¹⁴ PHILLIPS, b. May 19, 1958, Dumas, Moore Co., TX; m. DELONDA PARKER.

78. ALTA JUNE¹³ UPCHURCH (*ERNEST LUTHER¹², STRICKLAND ASBURY¹¹, PATRICK BOGAN¹⁰, ALLEN⁹, HARMON⁸, JAMES⁷, JOHN⁶, RICHARD⁵, MICHAEL⁴, RICHARD³, RICHARD², MICHAEL¹*) was born July 10, 1939 in Indianapolis, Custer Co., OK. She married ROBERT MARVIN BURTON September 6, 1961 in Wheeler, Wheeler Co., TX. He was born May 29, 1935 in Mobile, AL.

Children of ALTA UPCHURCH and ROBERT BURTON are:

- i. ROBERT MICHAEL¹⁴ BURTON, b. April 20, 1962, Cordell, Wichita Co., OK; d. February 3, 1992.

More About ROBERT MICHAEL BURTON:

Burial: Mobile, AL

- ii. JAMES MARVIN BURTON, b. April 2, 1963, Cordell, Wichita Co., OK.
iii. CHERYL ANNE BURTON, b. May 22, 1967, Mobile, AL.

79. ERNEST DALE¹³ UPCHURCH (*ERNEST LUTHER¹², STRICKLAND ASBURY¹¹, PATRICK BOGAN¹⁰, ALLEN⁹, HARMON⁸, JAMES⁷, JOHN⁶, RICHARD⁵, MICHAEL⁴, RICHARD³, RICHARD², MICHAEL¹*) was born January 20, 1942 in Clinton, Custer Co., OK. He married (1) RUBY LEE WOLF May 15, 1959 in OK. She was born June 6, 1942. He married (2) VERA JOAN LAX October 3, 1969 in Vernon, Wilbarger Co., TX. She was born June 11, 1946 in Thomas, Custer Co., OK.

Children of ERNEST UPCHURCH and RUBY WOLF are:

100. i. DENISE DALEEN¹⁴ UPCHURCH, b. June 23, 1960, Clinton, Custer Co., OK.
101. ii. KIMBERLY DIANE UPCHURCH, b. July 19, 1964, Clinton, Custer Co., OK.

Child of ERNEST UPCHURCH and VERA LAX is:

- iii. AMY LYNN¹⁴ UPCHURCH, b. January 10, 1969, Clinton, Custer Co., OK.

80. LILLIAN OZELLE¹³ UPCHURCH (*JAMES ROBERT¹², JAMES ALLEN¹¹, JOHN DUDNEY¹⁰, ALLEN⁹, HARMON⁸, JAMES⁷, JOHN⁶, RICHARD⁵, MICHAEL⁴, RICHARD³, RICHARD², MICHAEL¹*) was born November 10, 1909 in Ervin Community, Choctaw Co., Oklahoma. She married RAY GILBERT PRATHER May 31, 1941 in Oklahoma City, Oklahoma Co., Oklahoma.

Children of LILLIAN UPCHURCH and RAY PRATHER are:

- i. PAMDLA¹⁴ PRATHER.
ii. DAVID RAY PRATHER.

81. ODIE MARIE¹³ UPCHURCH (*JAMES ROBERT¹², JAMES ALLEN¹¹, JOHN DUDNEY¹⁰, ALLEN⁹, HARMON⁸, JAMES⁷, JOHN⁶, RICHARD⁵, MICHAEL⁴, RICHARD³, RICHARD², MICHAEL¹*) was born October 8, 1911 in Irving Community, Choctaw Co., Oklahoma. She married FERREL NEAL STANDFIER January 23, 1932 in Poteau, LeFlore, Oklahoma. He was born March 12, 1911 in Wolfe City, Hunt Co Texas, and died January 11, 1990 in Albuquerque, New Mexico.

Children of ODIE UPCHURCH and FERREL STANDFIER are:

- i. FERREL MAXINE¹⁴ STANDFIER, b. 1932; d. 1933, Hugo, Choctaw Co., Oklahoma.
102. ii. JOYCE JEANENE STANDFIER, b. November 3, 1934, Lubbock, Lubbock Co., Texas.
103. iii. DONNA LOU STANDFIER, b. May 28, 1936, Ft. Towson, Choctaw Co., Oklahoma.
104. iv. SANDRA LYNN STANDFIER, b. November 5, 1938, Ft. Towson, Choctaw Co., Oklahoma; d. September 11, 1995, Albuquerque, Bernalillo Co., New Mexico.
105. v. DAVID NEAL STANDFIER, b. October 10, 1950, Albuquerque, Bernalillo Co., New Mexico.

82. JOHN UPCHURCH¹³ LILLY (*JESSIE ADA¹² UPCHURCH, OSBORNE HOWELL¹¹, WILLIAM RILEY¹⁰, HOWELL⁹, HARMON⁸, JAMES⁷, JOHN⁶, RICHARD⁵, MICHAEL⁴, RICHARD³, RICHARD², MICHAEL¹*) was born November 18, 1916. He married DOROTHY LONZO TYSINGER. She was born December 15, 1918.

Child of JOHN LILLY and DOROTHY TYSINGER is:

- i. JOHN PAUL LILLY¹⁴ LILLY, b. November 17, 1942.

Generation No. 14

83. LILLIAN¹⁴ MCINTOSH (*LILLIAN MAE¹³ BRIGHAM, IDA ELLEN¹² UPCHURCH, THOMAS ALLEN¹¹, WILLIAM ALLEN¹⁰, ALLEN⁹, HARMON⁸, JAMES⁷, JOHN⁶, RICHARD⁵, MICHAEL⁴, RICHARD³, RICHARD², MICHAEL¹*) was born January 19, 1925 in Oklahoma City, OK. She married JESSE LUTHER SEABORN August 17, 1947 in First Methodist Church, Durant, OK. He was born February 28, 1923 in Chandler, OK.

Children of LILLIAN MCINTOSH and JESSE SEABORN are:

106. i. KATHERINE MCINTOSH¹⁵ SEABORN, b. February 2, 1950, Oklahoma City, OK.
107. ii. JAY MCINTOSH SEABORN, b. May 18, 1952, Oklahoma City, OK.

84. PATRICIA¹⁴ McALEAR (*KATY PEARL¹³ BRIGHAM, IDA ELLEN¹² UPCHURCH, THOMAS ALLEN¹¹, WILLIAM ALLEN¹⁰,*

△+△ ALLEN⁹, HARMON⁸, JAMES⁷, JOHN⁶, RICHARD⁵, MICHAEL⁴, RICHARD³, RICHARD², MICHAEL¹) She married LELAND SMITH.

△+△ Children of PATRICIA McALEAR and LELAND SMITH are:

- 108. i. SUZANNE¹⁵ SMITH.
- 109. ii. CHARLES SMITH.
- 110. iii. MICHAEL SMITH.

85. LEON¹⁴ GRIZZLE (*DORA J.¹³ UPCHURCH, THOMAS RUTHERFORD¹², CHARLES WESLEY¹¹, PATRICK BOGAN¹⁰, ALLEN⁹, HARMON⁸, JAMES⁷, JOHN⁶, RICHARD⁵, MICHAEL⁴, RICHARD³, RICHARD², MICHAEL¹*)

Child of LEON GRIZZLE is:

- i. LARRY¹⁵ GRIZZLE.

86. ?¹⁴ DAVENPORT (*ROY¹³, MARY MEREDITH¹² UPCHURCH, CHARLES WESLEY¹¹, PATRICK BOGAN¹⁰, ALLEN⁹, HARMON⁸, JAMES⁷, JOHN⁶, RICHARD⁵, MICHAEL⁴, RICHARD³, RICHARD², MICHAEL¹*)

Child of ? DAVENPORT is:

- i. PHYLLIS¹⁵ DAVENPORT.

87. JOHN¹⁴ LENHART (*ETHEL MARIE¹³ DENNIS, EMMA MAE¹² UPCHURCH, STRICKLAND ASBURY¹¹, PATRICK BOGAN¹⁰, ALLEN⁹, HARMON⁸, JAMES⁷, JOHN⁶, RICHARD⁵, MICHAEL⁴, RICHARD³, RICHARD², MICHAEL¹*) He married NELLIE ?.

Child of JOHN LENHART and NELLIE ? is:

- i. JOHN E.¹⁵ LENHART.

88. RANDY MELVIN¹⁴ BURTON (*HELEN ROXIE¹³ DENNIS, EMMA MAE¹² UPCHURCH, STRICKLAND ASBURY¹¹, PATRICK BOGAN¹⁰, ALLEN⁹, HARMON⁸, JAMES⁷, JOHN⁶, RICHARD⁵, MICHAEL⁴, RICHARD³, RICHARD², MICHAEL¹*) was born October 18, 1949 in Pittsburg, Ca.. He married KATHLEEN CLAIRE GOESCH July 17, 1976 in Armstrong Redwood Forest, Guerneville, Ca.. She was born February 28, 1953 in Ceres, Ca..

Children of RANDY BURTON and KATHLEEN GOESCH are:

- i. KRISTEN CLAIRE¹⁵ BURTON, b. July 2, 1979, Concord, Ca..
- ii. SHANNON ILENE BURTON, b. December 16, 1983, Concord, Ca..
- iii. HEATH DENNIS BURTON, b. February 16, 1987, Concord, Ca..

89. KEVIN MICHAEL¹⁴ BURTON (*HELEN ROXIE¹³ DENNIS, EMMA MAE¹² UPCHURCH, STRICKLAND ASBURY¹¹, PATRICK BOGAN¹⁰, ALLEN⁹, HARMON⁸, JAMES⁷, JOHN⁶, RICHARD⁵, MICHAEL⁴, RICHARD³, RICHARD², MICHAEL¹*) was born April 17, 1955 in Pittsburg, CA. He married KATHRYN LEE BURKLO August 5, 1978 in First Congregational Church, Soquel, Ca.. She was born January 1, 1955 in San Jose, CA.

Children of KEVIN BURTON and KATHRYN BURKLO are:

- i. TAYLOR LEE¹⁵ BURTON, b. September 10, 1982, Corvallis, OR.
- ii. ELIJAH JAMES BURTON, b. August 2, 1984, Corvallis, OR.

90. JAMES ROBERT¹⁴ DEMOTTE (*DORTHA MAY¹³ UPCHURCH, ERNEST LUTHER¹², STRICKLAND ASBURY¹¹, PATRICK BOGAN¹⁰, ALLEN⁹, HARMON⁸, JAMES⁷, JOHN⁶, RICHARD⁵, MICHAEL⁴, RICHARD³, RICHARD², MICHAEL¹*) was born June 28, 1941 in Hydro, Caddo Co., OK. He married MARY ELIZABETH FARRIS. She was born August 9, 1943.

Children of JAMES DEMOTTE and MARY FARRIS are:

- i. SHERYL LYNN¹⁵ DEMOTTE, b. August 1, 1966, Sedalia, Pettis Co., MO.
- ii. ROBERT EARL DEMOTTE, b. July 16, 1970, Sedalia, Pettis Co., MO.

91. KAY FRANCES¹⁴ DEMOTTE (*DORTHA MAY¹³ UPCHURCH, ERNEST LUTHER¹², STRICKLAND ASBURY¹¹, PATRICK BOGAN¹⁰, ALLEN⁹, HARMON⁸, JAMES⁷, JOHN⁶, RICHARD⁵, MICHAEL⁴, RICHARD³, RICHARD², MICHAEL¹*) was born November 6, 1944. She married LE ROY PUMMIEL December 18, 1965. He was born November 19, 1944 in Sedalia, Pettis Co., MO.

Children of KAY DEMOTTE and LE PUMMIEL are:

- i. JAMES M.¹⁵ PUMMIEL, b. June 4, 1967, Sedalia, Pettis Co., MO; d. June 4, 1967, Sedalia, Pettis Co., MO.
ii. KAREN LEA PUMMIEL, b. September 3, 1968, Sedalia, Pettis Co., MO.
iii. JOHN WALTER PUMMIEL, b. February 12, 1972, Sedalia, Pettis Co., MO.

92. JUDY GAIL¹⁴ HARDIN (*DORTHA MAY¹³ UPCHURCH, ERNEST LUTHER¹², STRICKLAND ASBURY¹¹, PATRICK BOGAN¹⁰, ALLEN⁹, HARMON⁸, JAMES⁷, JOHN⁶, RICHARD⁵, MICHAEL⁴, RICHARD³, RICHARD², MICHAEL¹*) was born August 4, 1947 in Dumas, Moore Co., TX. She married LARRY JAMES MORRISON.

Children of JUDY HARDIN and LARRY MORRISON are:

- i. MICHAEL SHANE¹⁵ MORRISON, b. July 17, 1970, Sedalia, Pettis Co., MO.
ii. STEPHEN JAMES MORRISON, b. June 16, 1972, Sedalia, Pettis Co., MO.

93. SANDRA JEAN¹⁴ AYERS (*LOMETA¹³ UPCHURCH, ERNEST LUTHER¹², STRICKLAND ASBURY¹¹, PATRICK BOGAN¹⁰, ALLEN⁹, HARMON⁸, JAMES⁷, JOHN⁶, RICHARD⁵, MICHAEL⁴, RICHARD³, RICHARD², MICHAEL¹*) was born June 22, 1948 in Amarillo, San Jacinto Co., TX. She married (1) HAROLD ELIASON April 28, 1965. He was born October 31, 1946. She married (2) JERRY HEXUM Abt. 1969. She married (3) GARY AUUVIL June 17, 1983 in Lake Tahoe, NV. He was born May 17, 1950 in Aberdeen, Grays Harbor, WA.

Children of SANDRA AYERS and HAROLD ELIASON are:

- i. MELANIE ANN¹⁵ ELIASON, b. September 25, 1965, Kennewick, Benton Co., WA.
ii. BRIAN KEITH ELIASON, b. September 13, 1968, Kennewick, Benton Co., WA.

Child of SANDRA AYERS and JERRY HEXUM is:

- iii. MELISSA JO¹⁵ HEXUM, b. March 26, 1970, Kennewick, Benton Co., WA.

94. CLIFTON LYNN¹⁴ AYERS (*LOMETA¹³ UPCHURCH, ERNEST LUTHER¹², STRICKLAND ASBURY¹¹, PATRICK BOGAN¹⁰, ALLEN⁹, HARMON⁸, JAMES⁷, JOHN⁶, RICHARD⁵, MICHAEL⁴, RICHARD³, RICHARD², MICHAEL¹*) was born August 29, 1950 in Dumas, Moore Co., TX, and died October 1, 1978 in Kennewick, Benton Co., WA. He married BEVERLY JEANNE RUSH November 30, 1974 in Richland, Benton Co., WA. She was born July 14, 1953 in Sandpoint, Bonner Co., ID.

More About CLIFTON LYNN AYERS:

Burial: Kennewick, Benton Co., WA

Child of CLIFTON AYERS and BEVERLY RUSH is:

- i. JOEL CLIFTON¹⁵ AYERS, b. June 18, 1975, Kennewick, Benton Co., WA.

95. DWIGHT FRANKLIN¹⁴ UPCHURCH (*DWIGHT WILFORD¹³, ERNEST LUTHER¹², STRICKLAND ASBURY¹¹, PATRICK BOGAN¹⁰, ALLEN⁹, HARMON⁸, JAMES⁷, JOHN⁶, RICHARD⁵, MICHAEL⁴, RICHARD³, RICHARD², MICHAEL¹*) was born October 18, 1956 in Dumas, Moore Co., TX. He married LISA ANN BENFER November 11, 1977 in Fort Worth, Tarrant Co., TX. She was born in Fort Worth, Tarrant Co., TX.

Child of DWIGHT UPCHURCH and LISA BENFER is:

- i. CODY LEE¹⁵ UPCHURCH, b. April 14, 1978, Fort Worth, Tarrant Co., TX.

96. TRACY ERNEST¹⁴ UPCHURCH (*DWIGHT WILFORD¹³, ERNEST LUTHER¹², STRICKLAND ASBURY¹¹, PATRICK BOGAN¹⁰, ALLEN⁹, HARMON⁸, JAMES⁷, JOHN⁶, RICHARD⁵, MICHAEL⁴, RICHARD³, RICHARD², MICHAEL¹*) was born June 24, 1958 in Dumas, Moore Co., TX. He married THERESA GAIL BISHOP May 4, 1979 in Fort Worth, Tarrant Co., TX. She was born July 18, 1959 in Fort Worth, Tarrant Co., TX.

Children of TRACY UPCHURCH and THERESA BISHOP are:

- i. KALEE¹⁵ DEL UPCHURCH, b. November 21, 1982, Fort Worth, Tarrant Co., TX.
ii. KENDALL RENE UPCHURCH, b. July 31, 1987, Fort Worth, Tarrant Co., TX.

97. DEBORAH ANN¹⁴ MORRISON (*ERNESTINE¹³ UPCHURCH, ERNEST LUTHER¹², STRICKLAND ASBURY¹¹, PATRICK BOGAN¹⁰, ALLEN⁹, HARMON⁸, JAMES⁷, JOHN⁶, RICHARD⁵, MICHAEL⁴, RICHARD³, RICHARD², MICHAEL¹*) was born February 20, 1951 in Dumas, Moore Co., TX. She married (1) KENNETH DEWAYNE REGAN 1968 in Fort Worth, Tarrant Co., TX. She married (2) WILLIAM LEONARD ACKLEY II November 10, 1972 in Fort Worth, Tarrant Co., TX. He was born August 12, 1951 in Crockett, Houston Co., TX.

Children of DEBORAH MORRISON and KENNETH REGAN are:

111. i. TERESA LYNN¹⁵ REGAN, b. August 27, 1968, Fort Worth, Tarrant Co., TX.
112. ii. MELISA ANN REGAN, b. November 22, 1971, Fort Worth, Tarrant Co., TX.

Children of DEBORAH MORRISON and WILLIAM ACKLEY are:

- iii. LISA RANA¹⁵ ACKLEY, b. December 9, 1973, Fort Worth, Tarrant Co., TX.
- iv. AMANDA DIANE ACKLEY, b. February 12, 1979, Fort Worth, Tarrant Co., TX.

98. DIANNA LYNN¹⁴ MORRISON (*ERNESTINE¹³ UPCHURCH, ERNEST LUTHER¹², STRICKLAND ASBURY¹¹, PATRICK BOGAN¹⁰, ALLEN⁹, HARMON⁸, JAMES⁷, JOHN⁶, RICHARD⁵, MICHAEL⁴, RICHARD³, RICHARD², MICHAEL¹*) was born March 17, 1952 in Dumas, Moore Co., TX. She married CLARENCE KIRBY CALDWELL II June 30, 1970 in Marrietta, Love Co., OK. He was born July 19, 1952 in Clovis, Curry Co., NM.

Children of DIANNA MORRISON and CLARENCE CALDWELL are:

- i. SHAWN WAYNE¹⁵ CALDWELL, b. June 12, 1972, Fort Worth, Tarrant Co., TX.
113. ii. LAURA LYNN CALDWELL, b. October 11, 1976, Fort Worth, Tarrant Co., TX.

99. JOHN WESLEY¹⁴ MORRISON II (*ERNESTINE¹³ UPCHURCH, ERNEST LUTHER¹², STRICKLAND ASBURY¹¹, PATRICK BOGAN¹⁰, ALLEN⁹, HARMON⁸, JAMES⁷, JOHN⁶, RICHARD⁵, MICHAEL⁴, RICHARD³, RICHARD², MICHAEL¹*) was born April 5, 1953 in Borger, Hutchinson Co., TX. He married PAM ?.

Child of JOHN MORRISON and PAM ? is:

- i. BRIAN¹⁵ MORRISON, b. Abt. 1979.

100. DENISE DALEEN¹⁴ UPCHURCH (*ERNEST DALE¹³, ERNEST LUTHER¹², STRICKLAND ASBURY¹¹, PATRICK BOGAN¹⁰, ALLEN⁹, HARMON⁸, JAMES⁷, JOHN⁶, RICHARD⁵, MICHAEL⁴, RICHARD³, RICHARD², MICHAEL¹*) was born June 23, 1960 in Clinton, Custer Co., OK. She married (1) PETER HERNANDEZ April 12, 1979 in Clinton, Custer Co., OK. She married (2) DAVID DUANE SCOTT September 30, 1983. He was born November 10, 1954.

Child of DENISE UPCHURCH and PETER HERNANDEZ is:

- i. CARMEN DENISE¹⁵ HERNANDEZ, b. July 7, 1980.

Child of DENISE UPCHURCH and DAVID SCOTT is:

- ii. CHRISTOPHER RYAN¹⁵ SCOTT, b. January 10, 1985.

101. KIMBERLY DIANE¹⁴ UPCHURCH (*ERNEST DALE¹³, ERNEST LUTHER¹², STRICKLAND ASBURY¹¹, PATRICK BOGAN¹⁰, ALLEN⁹, HARMON⁸, JAMES⁷, JOHN⁶, RICHARD⁵, MICHAEL⁴, RICHARD³, RICHARD², MICHAEL¹*) was born July 19, 1964 in Clinton, Custer Co., OK. She married KEVIN TREADGILL July 29, 1982.

Child of KIMBERLY UPCHURCH and KEVIN TREADGILL is:

- i. JOSHUA LEE¹⁵ TREADGILL, b. September 27, 1984.

102. JOYCE JEANENE¹⁴ STANDFIER (*ODIE MARIE¹³ UPCHURCH, JAMES ROBERT¹², JAMES ALLEN¹¹, JOHN DUDNEY¹⁰, ALLEN⁹, HARMON⁸, JAMES⁷, JOHN⁶, RICHARD⁵, MICHAEL⁴, RICHARD³, RICHARD², MICHAEL¹*) was born November 3, 1934 in Lubbock, Lubbock Co., Texas. She married JAMES PECK CARVER July 6, 1956 in Albuquerque, Bernalillo Co., New Mexico. He was born October 8, 1931 in Roy, Harding Co., New Mexico.

More About JOYCE JEANENE STANDFIER:

Name change;: 1968, changed name to ; Jeanene Standfie Carver

Children of JOYCE STANDFIER and JAMES CARVER are:

114. i. JULIA KAY¹⁵ CARVER, b. December 31, 1958, Albuquerque, Bernalillo Co., New Mexico.
115. ii. LINDA LEIGH CARVER, b. October 15, 1960, Albuquerque, New Mexico.
116. iii. JAMES MICHAEL CARVER, b. May 9, 1957, Albuquerque, Bernalillo, New Mexico.

103. DONNA LOU¹⁴ STANDFIER (*ODIE MARIE¹³ UPCHURCH, JAMES ROBERT¹², JAMES ALLEN¹¹, JOHN DUDNEY¹⁰, ALLEN⁹, HARMON⁸, JAMES⁷, JOHN⁶, RICHARD⁵, MICHAEL⁴, RICHARD³, RICHARD², MICHAEL¹*) was born May 28, 1936 in Ft. Towson, Choctaw Co., Oklahoma. She married DONALD RIX June 1954 in Albuquerque, Bernalillo Co., New Mexico. He was born August 24, 1930 in Manning, Iowa.

Child of DONNA STANDFIER and DONALD RIX is:

117. i. DONNA MARIE¹⁵ RIX, b. October 1956, Albuquerque, Bernalillo Co., New Mexico.

104. SANDRA LYNN¹⁴ STANDFIER (*ODIE MARIE¹³ UPCHURCH, JAMES ROBERT¹², JAMES ALLEN¹¹, JOHN DUDNEY¹⁰, ALLEN⁹, HARMON⁸, JAMES⁷, JOHN⁶, RICHARD⁵, MICHAEL⁴, RICHARD³, RICHARD², MICHAEL¹*) was born November 5, 1938 in Ft. Towson, Choctaw Co., Oklahoma, and died September 11, 1995 in Albuquerque, Bernalillo Co., New Mexico. She married RONALD ALLEN. He was born Abt. 1938 in Texas.

Children of SANDRA STANDFIER and RONALD ALLEN are:

118. i. DOROTHY¹⁵ ALLEN, b. May 1959.

ii. MATTHEW ALLEN.

105. DAVID NEAL¹⁴ STANDFIER (*ODIE MARIE¹³ UPCHURCH, JAMES ROBERT¹², JAMES ALLEN¹¹, JOHN DUDNEY¹⁰, ALLEN⁹, HARMON⁸, JAMES⁷, JOHN⁶, RICHARD⁵, MICHAEL⁴, RICHARD³, RICHARD², MICHAEL¹*) was born October 10, 1950 in Albuquerque, Bernalillo Co., New Mexico. He married DIANNE LOPEZ. She was born Abt. 1950.

Child of DAVID STANDFIER and DIANNE LOPEZ is:

i. THOMAS DAVID¹⁵ STANDFIER, b. December 12, 1977, Albuquerque, Bernalillo Co., New Mexico.

Generation No. 15

106. KATHERINE MCINTOSH¹⁵ SEABORN (*LILLIAN¹⁴ MCINTOSH, LILLIAN MAE¹³ BRIGHAM, IDA ELLEN¹² UPCHURCH, THOMAS ALLEN¹¹, WILLIAM ALLEN¹⁰, ALLEN⁹, HARMON⁸, JAMES⁷, JOHN⁶, RICHARD⁵, MICHAEL⁴, RICHARD³, RICHARD², MICHAEL¹*) was born February 2, 1950 in Oklahoma City, OK. She married (1) GLEN ARTHUR PORTMAN. He was born December 23, 1949. She married (2) JOHN KELSEY STERLING March 29, 1987 in Parlor of Parents' Home, 3024 Bryn Mawr/ Dallas, Texas 75225. He was born May 28, 1944 in Wheeling, WV.

Child of KATHERINE SEABORN and JOHN STERLING is:

i. JAY KELSEY¹⁶ STERLING, b. March 4, 1991, Baylor Hospital, Dallas, TX.

107. JAY MCINTOSH¹⁵ SEABORN (*LILLIAN¹⁴ MCINTOSH, LILLIAN MAE¹³ BRIGHAM, IDA ELLEN¹² UPCHURCH, THOMAS ALLEN¹¹, WILLIAM ALLEN¹⁰, ALLEN⁹, HARMON⁸, JAMES⁷, JOHN⁶, RICHARD⁵, MICHAEL⁴, RICHARD³, RICHARD², MICHAEL¹*) was born May 18, 1952 in Oklahoma City, OK. He married (1) JOAN BRASWELL. She was born May 22, 1951 in Boston, Massachusetts. He married (2) LAURA GILBERT June 19, 1987 in Garden Room of Parents' Home, Dallas, TX. She was born January 12, 1949 in FL.

Child of JAY SEABORN and JOAN BRASWELL is:

i. JAMES WILLIAM¹⁶ SEABORN, b. October 31, 1979.

Child of JAY SEABORN and LAURA GILBERT is:

ii. JAMES WILLIAM SEABORN¹⁶ SEABORN, b. October 31, 1979.

108. SUZANNE¹⁵ SMITH (*PATRICIA¹⁴ MCALEAR, KATY PEARL¹³ BRIGHAM, IDA ELLEN¹² UPCHURCH, THOMAS ALLEN¹¹, WILLIAM ALLEN¹⁰, ALLEN⁹, HARMON⁸, JAMES⁷, JOHN⁶, RICHARD⁵, MICHAEL⁴, RICHARD³, RICHARD², MICHAEL¹*) She married ?? HEINER.

Children of SUZANNE SMITH and ?? HEINER are:

i. KAREN¹⁶ HEINER.

ii. SCOTT HEINER.

109. CHARLES¹⁵ SMITH (*PATRICIA¹⁴ MCALEAR, KATY PEARL¹³ BRIGHAM, IDA ELLEN¹² UPCHURCH, THOMAS ALLEN¹¹, WILLIAM ALLEN¹⁰, ALLEN⁹, HARMON⁸, JAMES⁷, JOHN⁶, RICHARD⁵, MICHAEL⁴, RICHARD³, RICHARD², MICHAEL¹*)

Children of CHARLES SMITH are:

i. ERIC¹⁶ SMITH.

ii. KYLE SMITH.

110. MICHAEL¹⁵ SMITH (*PATRICIA¹⁴ MCALEAR, KATY PEARL¹³ BRIGHAM, IDA ELLEN¹² UPCHURCH, THOMAS*

— ALLEN¹¹, WILLIAM ALLEN¹⁰, ALLEN⁹, HARMON⁸, JAMES⁷, JOHN⁶, RICHARD⁵, MICHAEL⁴, RICHARD³, RICHARD²,
Δ + □ MICHAEL¹) He married PHYLLIS ???.

Δ + □ Child of MICHAEL SMITH and PHYLLIS ??? is:
i. JESSIE¹⁶ SMITH.

Δ 111. TERESA LYNN¹⁵ REGAN (DEBORAH ANN¹⁴ MORRISON, ERNESTINE¹³ UPCHURCH, ERNEST LUTHER¹²,
— STRICKLAND ASBURY¹¹, PATRICK BOGAN¹⁰, ALLEN⁹, HARMON⁸, JAMES⁷, JOHN⁶, RICHARD⁵, MICHAEL⁴, RICHARD³,
Δ + □ RICHARD², MICHAEL¹) was born August 27, 1968 in Fort Worth, Tarrant Co., TX. She married RICKY VASQUEZ
— CASTILLO.

Δ + □ Children of TERESA REGAN and RICKY CASTILLO are:
i. STEPHANIE DEANNE¹⁶ CASTILLO, b. Fort Worth, Tarrant Co., TX.
ii. SYLVIA MARIE CASTILLO, b. Fort Worth, Tarrant Co., TX.
iii. ALYSSA NICHOLE CASTILLO, b. Fort Worth, Tarrant Co., TX.
iv. JESSICA IRENE CASTILLO, b. Hurst, Tarrant Co., TX.

Δ 112. MELISA ANN¹⁵ REGAN (DEBORAH ANN¹⁴ MORRISON, ERNESTINE¹³ UPCHURCH, ERNEST LUTHER¹²,
— STRICKLAND ASBURY¹¹, PATRICK BOGAN¹⁰, ALLEN⁹, HARMON⁸, JAMES⁷, JOHN⁶, RICHARD⁵, MICHAEL⁴, RICHARD³,
Δ + □ RICHARD², MICHAEL¹) was born November 22, 1971 in Fort Worth, Tarrant Co., TX. She married JUAN
— TENORIO ZURITA.

Δ + □ Child of MELISA REGAN and JUAN ZURITA is:
i. SABRINA MARIE¹⁶ ZURITA, b. October 17, 1991.

Δ 113. LAURA LYNN¹⁵ CALDWELL (DIANNA LYNN¹⁴ MORRISON, ERNESTINE¹³ UPCHURCH, ERNEST LUTHER¹²,
— STRICKLAND ASBURY¹¹, PATRICK BOGAN¹⁰, ALLEN⁹, HARMON⁸, JAMES⁷, JOHN⁶, RICHARD⁵, MICHAEL⁴, RICHARD³,
Δ + □ RICHARD², MICHAEL¹) was born October 11, 1976 in Fort Worth, Tarrant Co., TX. She married JASON DAVID
Δ MARBUT April 24, 1999 in Joshua, Johnson Co., TX. He was born August 30, 1974 in Cleburne, Johnson Co.,
— TX.

Δ + □ Child of LAURA CALDWELL and JASON MARBUT is:
i. CALEB KIRBY¹⁶ MARBUT, b. March 23, 2000, Fort Worth, Tarrant Co., TX.

Δ 114. JULIA KAY¹⁵ CARVER (JOYCE JEANENE¹⁴ STANDFIER, ODIE MARIE¹³ UPCHURCH, JAMES ROBERT¹², JAMES
— ALLEN¹¹, JOHN DUDNEY¹⁰, ALLEN⁹, HARMON⁸, JAMES⁷, JOHN⁶, RICHARD⁵, MICHAEL⁴, RICHARD³, RICHARD²,
Δ + □ MICHAEL¹) was born December 31, 1958 in Albuquerque, Bernalillo Co., New Mexico. She married EDWARD
□ RAYMOND ARMSTRONG September 15, 1990 in Oklahoma City, Oklahoma Co., Oklahoma. He was born March
— 20, 1959 in Plattsburg, New York.

Δ + □ Children of JULIA CARVER and EDWARD ARMSTRONG are:
i. ZACHARY CARVER¹⁶ ARMSTRONG, b. October 21, 1994, Dennison, Texas.
ii. CLAIRE NICOLE ARMSTRONG, b. June 3, 1998, Edmond, Oklahoma Co., Oklahoma.

Δ 115. LINDA LEIGH¹⁵ CARVER (JOYCE JEANENE¹⁴ STANDFIER, ODIE MARIE¹³ UPCHURCH, JAMES ROBERT¹², JAMES
— ALLEN¹¹, JOHN DUDNEY¹⁰, ALLEN⁹, HARMON⁸, JAMES⁷, JOHN⁶, RICHARD⁵, MICHAEL⁴, RICHARD³, RICHARD²,
Δ + □ MICHAEL¹) was born October 15, 1960 in Albuquerque, New Mexico. She married TERRY DEE SANDERS March
□ 22, 1980 in Epiphany Church, Oklahoma City, Oklahoma Co., Oklahoma. He was born October 1, 1960 in
— Oklahoma City, Oklahoma Co., Oklahoma.

Δ + □ Children of LINDA CARVER and TERRY SANDERS are:
i. NICOLES GRANT¹⁶ SANDERS, b. April 15, 1985, Edmond Hospital., Edmond, Oklahoma Co., Oklahoma.
ii. NICOLAS GRANT SANDERS, b. April 15, 1985, Edmond Hospital., Edmond, Oklahoma Co., Oklahoma.

Δ 116. JAMES MICHAEL¹⁵ CARVER (JOYCE JEANENE¹⁴ STANDFIER, ODIE MARIE¹³ UPCHURCH, JAMES ROBERT¹²,
— JAMES ALLEN¹¹, JOHN DUDNEY¹⁰, ALLEN⁹, HARMON⁸, JAMES⁷, JOHN⁶, RICHARD⁵, MICHAEL⁴, RICHARD³, RICHARD²,
Δ + □ MICHAEL¹) was born May 9, 1957 in Albuquerque, Bernalillo, New Mexico. He married (1) HOLLI COLEEN
Δ EDWARDS October 4, 1980 in Albuquerque, Bernalillo Co., New Mexico. She was born February 14, 1958 in
Δ Bataan Hospital; Albuquerque, NM. He married (2) DIANA LYNN SEARS September 17, 1994 in Copan,

Oklahoma. She was born June 13, 1960 in Bartlesville, Oklahoma.

Children of JAMES CARVER and HOLLI EDWARDS are:

- i. JACOB MICHAEL¹⁶ CARVER, b. January 10, 1983, Albuquerque, Bernalillo, New Mexico.
- ii. JENNIFER MICHELE CARVER, b. October 25, 1987, Albuquerque, Bernalillo Co., New Mexico.

Children of JAMES CARVER and DIANA SEARS are:

- iii. LEYNA¹⁶ SEARS, b. April 5, 1983, Bartlesville, Oklahoma.
- iv. SCOTT SEARS, b. April 5, 1983, Bartlesville, Oklahoma.
- v. JUDITH MARISSA CARVER, b. November 6, 1995, Tulsa, Oklahoma; d. November 6, 1995, Tulsa, Oklahoma.
- vi. JEFFREY MATHEW CARVER, b. April 3, 1997, Bartlesville, Oklahoma.

117. DONNA MARIE¹⁵ RIX (*DONNA LOU¹⁴ STANDFIER, ODIE MARIE¹³ UPCHURCH, JAMES ROBERT¹², JAMES ALLEN¹¹, JOHN DUDNEY¹⁰, ALLEN⁹, HARMON⁸, JAMES⁷, JOHN⁶, RICHARD⁵, MICHAEL⁴, RICHARD³, RICHARD², MICHAEL¹*) was born October 1956 in Albuquerque, Bernalillo Co., New Mexico. She married SMITH.

Child of DONNA RIX and SMITH is:

- i. JESSE MARIE¹⁶ SMITH.

118. DOROTHY¹⁵ ALLEN (*SANDRA LYNN¹⁴ STANDFIER, ODIE MARIE¹³ UPCHURCH, JAMES ROBERT¹², JAMES ALLEN¹¹, JOHN DUDNEY¹⁰, ALLEN⁹, HARMON⁸, JAMES⁷, JOHN⁶, RICHARD⁵, MICHAEL⁴, RICHARD³, RICHARD², MICHAEL¹*) was born May 1959. She married WHITE.

Children of DOROTHY ALLEN and WHITE are:

- i. EMMA¹⁶ WHITE.
- ii. CHANCE WHITE.

(2)

GenForum

[Chat](#) [Feedback](#) [My GenForum](#) [Help](#)[Jump to Forum](#)[Go](#)**IF YOU'RE NOT RECYCLING**

Please visit our sponsors

Home: Surnames: [Upchurch Family Genealogy Forum](#)[Post Followup](#)[Return to Message Listings](#)[Print Message](#)

Patrick UPCHURCH - Eunice McSWAIN

Posted by: [Kevin Burton](#)**Date:** July 31, 1999 at 09:25:47166 of 300 [Go](#)

I am seeking any info on my GG-grandparents, Patrick Bogan Upchurch and Eunice McSwain. Patrick was born in 1820 in Stanly Co., NC. Eunice was born 8/12/1819 in NC and died in Okla. on 2/20/1897. I know some info on their children but am trying to find more. So far I know of Strickland □ Asbury (my g-grandfather), David Harmon, and Charles Wesley. More of a mystery are brothers □ Patrick G., "Doc", & William, sisters Betty and Mary, a bro. who disappeared in the Civil War and two other sisters, names unknown. Any info on this family would be greatly appreciated.

Followups:*No followups yet*[Click here to post a followup message](#)[Post Followup](#)[Return to Message Listings](#)[Print Message](#)<http://genforum.genealogy.com/upchurch/messages/166.html>**Search this forum:** [Go](#) Find all of the words **Search all of GenForum:** [Go](#)☒ Proximity matching[Add this forum to My GenForum](#)
[Agreement of Use](#)
[Link to GenForum](#)
[Add Forum](#)

KEVIN MICHAEL BURTON

XFD-48822

Patrick UPCHURCH - Eunice McSWAIN

Page 1 of 1

I need this page was in 4 many packets sent to KMB by
Melua Davis 15AN00-14UG000 - just why it was in the
GenForum stuff I do not find.
ADH 5SEP2000

Jump to Forum

Go

Chat Feedback My GenForum Help



IF YOU'RE NOT RECYCLING

Please visit our sponsors

Home: Surnames: Upchurch Family Genealogy Forum

Post Followup

Return to Message Listings

Print Message

Patrick UPCHURCH - Eunice McSWAIN

Posted by: Kevin Burton

Date: July 31, 1999 at 09:25:47

166

of 300

Go

I am seeking any info on my GG-grandparents, Patrick Bogan Upchurch and Eunice McSwain. Patrick was born in 1820 in Stanly Co., NC. Eunice was born 8/12/1819 in NC and died in Okla. on 2/20/1897. I know some info on their children but am trying to find more. So far I know of Strickland □ Asbury (my g-grandfather), David Harmon, and Charles Wesley. More of a mystery are brothers □ Patrick G., "Doc", & William, sisters Betty and Mary, a bro. who disappeared in the Civil War and two other sisters, names unknown. Any info on this family would be greatly appreciated.

Followups:

No followups yet

[Click here to post a followup message](#)

Post Followup

Return to Message Listings

Print Message

<http://genforum.genealogy.com/upchurch/messages/166.html>

Search this forum:

Search all of GenForum:

☒ Proximity matching

Add this forum to My GenForum

[Agreement of Use](#)
[Link to GenForum](#)
[Add Forum](#)

KEVIN MICHAEL BURTON

XJD-48822

REC'd
1 May 1999

April 27, 1999

Phil Upchurch
c/o Michael Enterprises
6 Eagle Way Lane
Lake St. Louis, Missouri 63367

Dear Phil,

I have been for the past 3 months digging deeply into the Internet to explore my genealogical roots. I am somewhat of a beginner but have learned many things and have had some success in finding ancestors. One of the things that I have learned from a couple of different sources is that you are the guru of Upchurch genealogy. I would like to know more about your Upchurch Bulletin.

I am also an Upchurch descendent. My maternal grandmother was Emma Mae Upchurch Dennis. Her parents were Strickland Asbury Upchurch and Roxanne Sherman Brigham. Strickland's parents were Patrick Bogan Upchurch and Fanny (maiden name unknown). I recently confirmed that Patrick's parents were Allen Upchurch and Mary Dudley. Before Allen, my info is a little sketchy. I have a family tree that was compiled by my great-aunt Alma Upchurch Butler. It goes back to Patrick, but she does list a direct line that goes as follows: Patrick, Allen, Harmon, James, John, Richard, and finally Michael born in 1620. This info came from a great great granddaughter of Allen, Marie Standfier of Albuquerque. At its writing, my great-aunt was not sure of the accuracy, but thought that Mrs. Standfier had done a great deal of research. Can you confirm this lineage?

□
□+□+□
□+□+□
□+□

I hope to hear from you soon about your bulletin, and I greatly appreciate what you have done for all Upchurch family members.

Sincerely,
□ Kevin Burton
1615 N.E. Mayview Dr.
Albany, OR 97321
e-mail: kathyburton@proaxis.com

sure you have more up-to-date information. I have added your name to the outline. As you can see I collect full names (full maiden names of females), dates of birth/marriage/death and place of birth/marriage/death/burial. Where available I like to record for place the town/county/state and name of cemetery. of course we rarely get all that detail.

Alma Butler was a wonderful collaborator in our Upchurch Heritage effort. Her daughter visited me when we lived in Tucson. My records on Strickland Ashbury II are especially good because of Alma's help but many others helped as well.

I'll hope to hear from you and to learn about your interests and questions.

Sincerely yours
 ☺ Phil Upchurch
 {ROBERT PHILLIP UPCHURCH}

KEVIN MICHAEL BURTON

XIA48822

○ See GENFORM OUTPUT - BIOFILE OF CHARLES JOHN
PETERSON, JR - ENTRY 18 NOV 1999 - ITEMS ^{115, 118} 190, 219, 220

- 35 • Patrick UPCHURCH - Eunice McSWAIN - Kevin Burton 7/31/99
115 ◦ Re: Lee Britton Upchurch - Kevin Burton 4/24/99
118 ◦ Re: Looking for James Upchurch of NC b. 1851 - Kevin Burton 4/24/99
190 ◦ Re: Littleberry Upchurch... - Kevin Burton 4/23/99
219 ◦ Re: Thomas A. UPCHURCH (born Dec. 1833 NC) - Kevin Burton 5/01/99
220 ◦ Re: Thomas A. UPCHURCH (born Dec. 1833 NC) - Kevin Burton 4/23/99

Note: Kevin Burton is a 1999 subscriber to the UB list
after his initial enquiry he has not responded to
my letter of 3 MAY 1999 re sharing - RDM]

CROSS FILE SOME OF ABOVE:

KEVIN BURTON ↑

JAMES U of NC b. 1851

Thomas A. U b. DEC 1833 (NC)

PATRICK U

EUNICE McSWAIN

See file 15 SEP 2000 Kevin Michael Burton to RPA-1721

I. EMMA MAE U of the Harmon U/Allen U Subclon - Patrick

Bogan U Line - 1 of 7 children =

69. HELEN ROXIE¹³ DENNIS (EMMA MAE¹² UPCHURCH, STRICKLAND ASBURY¹¹, PATRICK BOGAN¹⁰, ALLEN⁹, HARMON⁸, JAMES⁷, JOHN⁶, RICHARD⁵, MICHAEL⁴, RICHARD³, RICHARD², MICHAEL¹) was born December 23, 1926 in Mangum, OK, and died July 22, 1998 in Concord, CA. She married MELVIN CURTIS BURTON March 16, 1947 in St. Paul's Episcopalian Church, Ventura, Ca.. He was born November 6, 1923 in Hereford, TX, and died October 28, 1983 in Concord, CA.

More About HELEN ROXIE DENNIS:

Burial: Oakmont Cemetery, Lafayette, CA

Comment 1: Honeymoon in Longbeach, CA

Namesake: Middle name from grandmother Roxie Upchurch

Nickname: Cricket because she was so small at birth

More About MELVIN CURTIS BURTON:

Burial: November 1, 1983, Oakmont Cemetery, Lafayette, CA

Children of HELEN DENNIS and MELVIN BURTON are:

88. i. RANDY MELVIN¹⁴ BURTON, b. October 18, 1949, Pittsburg, Ca..

89. ii. KEVIN MICHAEL BURTON¹⁴, b. April 17, 1955, Pittsburg, CA.

iii. JANINE CAROL BURTON, b. April 27, 1962, Concord, Ca..

88. RANDY MELVIN¹⁴ BURTON (HELEN ROXIE¹³ DENNIS, EMMA MAE¹² UPCHURCH, STRICKLAND ASBURY¹¹, PATRICK BOGAN¹⁰, ALLEN⁹, HARMON⁸, JAMES⁷, JOHN⁶, RICHARD⁵, MICHAEL⁴, RICHARD³, RICHARD², MICHAEL¹) was born October 18, 1949 in Pittsburg, Ca.. He married KATHLEEN CLAIRE GOESCH July 17, 1976 in Armstrong Redwood Forest, Guerneville, Ca.. She was born February 28, 1953 in Ceres, Ca..

Children of RANDY BURTON and KATHLEEN GOESCH are:

i. KRISTEN CLAIRE¹⁵ BURTON, b. July 2, 1979, Concord, Ca..

ii. SHANNON ILENE BURTON, b. December 16, 1983, Concord, Ca..

iii. HEATH DENNIS BURTON, b. February 16, 1987, Concord, Ca..

89. KEVIN MICHAEL¹⁴ BURTON (HELEN ROXIE¹³ DENNIS, EMMA MAE¹² UPCHURCH, STRICKLAND ASBURY¹¹, PATRICK BOGAN¹⁰, ALLEN⁹, HARMON⁸, JAMES⁷, JOHN⁶, RICHARD⁵, MICHAEL⁴, RICHARD³, RICHARD², MICHAEL¹) was born April 17, 1955 in Pittsburg, CA. He married KATHRYN LEE BURKLO August 5, 1978 in First Congregational Church, Soquel, Ca.. She was born January 1, 1955 in San Jose, CA.

Children of KEVIN BURTON¹⁴ and KATHRYN BURKLO are:

i. TAYLOR LEE¹⁵ BURTON, b. September 10, 1982, Corvallis, OR.

ii. ELIJAH JAMES BURTON, b. August 2, 1984, Corvallis, OR.

KEVIN MICHAEL BURTON

XID-48822 ①

I. HARMON U - Head of Clan

A. ALLEN U

1. PATRICK BOGAN U

a STRICKLAND ASBURY U

i EMMA MAE U.

(I) HELEN ROXIE DENNIS

(A) KEVIN MICHAEL BURTON ↑

For Information
See Inactive
File

KEVIN MICHAEL BURTON

XID- 48822

(2)



Upchurch & Allied Families Association

Upchurch and Allied Families, Inc. is a not for profit organization under which Phil Upchurch, colleagues, and members perform family and local history work. See www.alliedfamilies.com and www.upchurchhistory.com.
Contact Phil at (636) 530-6022 or (314) 313-4734 (cell)

185NW2014

KEVIN BURTON
468 REBECCA STREET
MORGANTOWN WV 26750

Dear Kevin,

I want to mention a couple of items. First, the 2013 issue of the UH is now online on my website www.upchurchhistory.com. I hope you will have a look at it and some of the 34 video posts. Note the one on your ancestor Harmon and those of his ancestors going back to Michael U. I. Comments are invited.

Second, I want to especially invite your attention to the new organization we have formed Upchurch and Allied Families Association, Inc. - flyer enclosed. This can become a powerful organization for helping up families using the great resource available on the Internet and blending these with family inputs.

Our plan is to ^{2.} enroll families starting with ③
an ancestor that lived about the time of the
Revolution and treating descendants. In the
case of the Upchurch we plan to enroll
each of the 22 clans separately. In your
case the relevant one would be Harmon
Upchurch. Using this approach we can give
far more attention to Harmon and his
descendants than was possible in the U.S.

The entry fee to enroll a family is \$500 but
this can be done step-wise. Anyone who
contributes at least \$50 towards enrolling a
family will be listed as a co-sponsor of that
family. When we reach \$200 a 1,000 word
narrative will be written on the family and
posted on the VAFSA website - www.alliedfamilies.com.
As more contributions are made more stuff
will be posted.

I hope you will become a 2014 VAFSA
member which membership fee is \$20.

Anything you can do to support VAFSA and
to build momentum in enrolling the Harmon
U. Family will be appreciated

All Best Wishes

Phil Upchurch

KEVIN MICHAEL BURTON

XID- 48822
(4)

REC'D
13 JUL 2005

Kevin Burton
1615 NE Mayview Dr.
Albany, OR 97321

July 10, 2005

Dear Cousin Phil,

I'm in the Harmon Upchurch clan, Harmon-Allen-Patrick-Strickland-Emma-Helen-me. We've communicated a few times in the past and I thought you may be able to help me. But first, how are you, in good health I hope? I have sort of lost tabs on the Upchurch Bulletin. Are you still doing it? Can you give me the latest info on it?

My wife and I will be taking a trip to England starting September 1st. This will be our first visit to England, and we will be mostly in London, the Ramsgate area (south-east England), and possibly in Cheadle (near Manchester). My wife is working on her PhD. and will be doing some research there. I'm just along for the ride and to help her however I can. I'm sure I'll have time to myself and thought I'd see what I can find on the Upchurch family. I know that you now have or have had in the past someone on retainer researching the family, so I'm not expecting to find anything new. I just thought I'd snoop around a little and see what I could find, and thought I'd check with you to see if you could get me started in the right direction.

I think that it's either known or believed that Michael Upchurch came from Little Gidding. Is that right? It doesn't seem to be too far from London, so maybe that's a place to start. Or is there a particular library, courthouse or church that you know of that would be worth visiting? My time will be limited, so any help that you can give me to get started would be much appreciated.

Best wishes,
Kevin Burton

E-mail:
klbkmb@comcast.net

KEVIN MICHAEL BURTON

XID-48822

COPY TO
KUDO
FILE

Dear Cousin Phil,

REC'D
29 AUG
2005

(NOTE: No RPA Response August 23, 2005
require a given - RPA 4 SEP 2005)

I think it's about time I wrote to you to thank you for the UB's that you sent. I have been asked by cousin Mae Cox to do a one page write-up of the Upchurch family prior to Michael's arrival in Virginia for her book that she wants to send to the printer in September. I think I told you that I recently inherited a stack of older UB's. With those and the ones you sent I should be able to provide what she wants. I have actually gone through all of them, copied pages about England and highlighted what might be of help. Since Dr. Ransome's findings have changed what we all thought prior to 1994, there will be a lot less to write. I'm just going to tell about David's discovery of the letters, his transcribing and interpretation of them, and your commentary on them. I'll also tell what we know of Michael's ancestors, which, according to David's research, isn't much. I'd like to send what I write to you for you to check, but I'm afraid there isn't going to be time before I have to leave for England next week. I'm having a hard time finding the time to even write it. The good thing is that whatever I write about our English ancestors, I can use it in whatever I come up with for a book for my Upchurch line. Of course I'll be giving all the credit to David and you for making this all happen. Eventually before I use it in my book I'll see if you can look it over (it might be years from now). I would also like to get the news out about Brington in a popular genealogy web site called GenForum. On the Upchurch page there are literally hundreds of queries and answers to those queries, and none of them mention Brington. Apparently many people are still using Mrs. Vest's book as their guide to where Michael came from (Little Gidding) and who his ancestors were.

And speaking of David and England, I have good news and bad news. First the bad news, I won't be able to meet with David in Cambridge. He only had two days available and my wife's schedule wouldn't allow time to meet with him even if he had all 13 days available. This whole trip is about her research, so I'm OK with that. Having the opportunity to see the letters was something I didn't expect anyway. One thing I will be sure to do is stop in Brington and Little Gidding to see what I can see.

Now the good news. Just for fun I had my wife use her inter-library loan privileges through Oregon State on the internet to see what we could find on the Ferrar Papers. One of the things that popped up was the book/microfilm that David compiled. We ordered it, I viewed the letters on the microfilm, made copies, and returned the items to the library. Of course I'll have to write to Cambridge to get permission to use the images if I ever get around to writing a family book. David also gave me the name and address of the library photographer so that I might get copies of his photos to use. And while I'm thinking of it, thank you for passing my e-mail address on to David. That was very thoughtful of you.

One last thing, going through all of the UB's while searching for items on England has given me a great appreciation of what you have accomplished and all of the hard work you have put into them. You have done the Upchurch family a great service, and I for one am truly thankful.

Best wishes to you and yours,

Kevin Burton

(Harmon/Allen subclan)

1615 NE MAYVIEW DR
ALBANY, OR 97321

MY APOLOGIES ABOUT THE PRINTER.
I DIDN'T LOOK AT THIS AFTER IT
CAME OFF THE PRINTER AND NOW I'M
AT WORK. I WANT TO GET IT IN THE
MAIL TODAY, SO HOPEFULLY YOU CAN
READ IT.

KEVIN MICHAEL BURTON

XJD-48822

REC'D
26 SEP 2005

KEVIN BURTON
1615 NE MAYVIEW DR
ALBANY, OR 97321

CC TO RANSOME
4 DEC 2005 (b)

Sept. 22, 2005

Dear Phil,

My wife and I are back from our trip to England. Just to remind you, my wife went to do research on a church in Ramsgate for her PhD dissertation and I tagged along. I had written and called you back in July or August asking for pointers in case I had some free time to go to Upchurch places of interest. You must have sent my e-mail address on to David Ransome because I soon heard from him, and I thank you for that. David offered to show me the letters at Cambridge, but unfortunately our schedules didn't allow that. I wasn't near Cambridge when he was available and he was out of the area when I was near Cambridge. Thanks to the magic of the internet and the inter-library loan system that my wife has access to through Oregon State University, I was able to get the microfilm that David compiled on the Ferrar Papers and was able to view and print the four letters prior to taking our trip.

I'm writing you for two reasons, to tell you how our trip went and to ask a question about what to do about what I found in Little Gidding. First, the trip. We had a great time in the old country. My wife's research went well, and I won't bore you with all the details. We found the church in Ramsgate that she is researching which was designed, built and paid for by Augustus Welby Pugin in the mid-1800's. He's the architect who designed the interior of the Houses of Parliament in London when it was rebuilt. Her research took us to London, Ramsgate and Oxford. We saw some of the typical tourist sites, Houses of Parliament, Tower of London, etc. We also went to Cambridge and Ely for some R&R. From Ely I took a Sunday morning drive to Brington and then on to Little Gidding. Since you have been there I won't go into what I saw. I was impressed by both churches and was a little surprised by how small both communities are.

In Brington I drove around the village to see what I could see and found the church without a problem. The door was unlocked so I went in and soaked it all up. After looking around the exterior I drove around the village again and took some pictures, then hit the road for Little Gidding. When I got to Little Gidding I walked from the parking lot to the church and tried the door, which was locked. Within a couple of minutes a gentleman whose name I did not get, came from the Ferrar house and asked if I wanted to see the inside of the church. I of course said yes and he let me in and I told him that I was an Upchurch descendant. He was familiar with the name and asked that I come up to the house when I was done. I signed the guest book, took pictures and looked around. I went up to the Ferrar house and was greeted by a couple of ladies and was offered food and drink. All I needed was water (it had cooled off by then, but we had been having weather in the high 80's to low 90's and I was still a little dried out). The gentleman joined us and I told them all about why we were in England and what I was doing in Little Gidding. They Xeroxed a couple of things for me, one being a piece of paper about Michael U. which I think they had because they have an Upchurch room in the bed & breakfast portion of the house (I think you already know about that). Unfortunately it still had the version in which Michael came from Little Gidding. They also had a copy of the Belle West book and some issues of the Upchurch Bulletin. I told them what I could remember about

7

David Ransome's research and what was in the Upchurch Bulletin regarding Michael coming from Brington. I don't know if what I told them was believed or if it was overwhelming or if it burst their balloon or what. What I do know is that since we know the connection between Michael and Little Gidding isn't what it was thought to be, we should try to set things straight, otherwise the wrong story will keep perpetuating itself. Would you be willing to send the correct info to the Ferrar House? It would probably only take a letter of introduction and a copy of the England sections of volume 15, #4 and volume 16, #1 of the Upchurch Bulletin. I think it would have more clout if it came from you instead of me. If this is something you don't want to tackle, let me know and I can send the info to set them straight. One other thing, they were not aware of the window in the church that was replaced with the endowment from one of our cousins.

To continue with my story, they were very kind people. We were talking about our travels in England and they gave me a spare copy of Bill Bryson's book, *Notes From a Small Island*. Here I am a total stranger and they're giving me things. If you haven't read it, I'd recommend it. It's about his travels through England and it's hilarious. One of the ladies was an Upchurch, but I was a little overwhelmed by everything and I needed to get back to Ely by noon, so my addled brain didn't think to question her about her ancestry. They also pulled out a couple of phone books, both having about a dozen Upchurches in them. I think one was for Huntingdon, but I don't know where the other one was from. They also Xeroxed a copy of a report from I think they said a former pastor/priest/minister of the church who had written about Upchurch people of the past that he knew of. Unfortunately I didn't notice until I left that one edge of the notes is chopped off, but I think it's still readable, although his handwriting isn't very readable. I haven't had time to really study it so I don't know how it might help you or David Ransome, but I'll send it along also. That's about all I can recall of my encounter with the Little Giddingites.

One other thing on the same line that I'd like to ask you about. There is a web site that I have used extensively in the past called GENFORUM. There are other genealogical web sites that I have used, but I have found that many people use this site. It's address is <http://genforum.genealogy.com/>. It's for sharing info and asking questions about ones family. In the Upchurch page I have done a search on "Little Gidding" and found a few postings that have Michael coming from Little Gidding. I also searched on "Brington" and there were no postings, which means the findings of David Ransome are not getting out to the masses. Can I assume that you feel comfortable enough with David's findings in the Ferrar Papers and his other research for me to add a posting to GENFORUM that tells the Brington story? I'd like to do a condensed version with references to the various UB's that have the correct info in them. I know from the UB that you don't consider yourself a "computer person", so I can do this or if you would prefer, you can write something up and send it to me and I can post it in GENFORUM. I feel that if we don't set people straight wherever we can, whether it's the Ferrar House or web sites such as GENFORUM, the Little Gidding story will continue on for all time.

If you feel that you want to contact the folks at the Ferrar House, you can either go to their web site at <http://www.ferrarhouse.co.uk/> and click on "contact" and use their

②

form to contact them, e-mail them at info@ferrarhouse.co.uk, or write to them at:

Ferrar House
Little Gidding
Huntingdon
Cambs
PE28 5RJ UK

Be sure to mention that I had contacted you after my visit of Sept. 11, 2005. One of them will surely remember that American who tried to tell them a different Michael Upchurch story.

Time to wrap it up and get this in the mail, so hope to hear from you soon.

Best wishes to you and your wife.
Cousin Kevin Burton

1615 NE Mayview Dr.
Albany, OR 97321

e-mail: klbkmb@comcast.net

phone: 541-924-9566

THE UPCHURCH FAMILY

The four guest rooms in Ferrar House are named after four families who were connected with the Ferrars.

There is a large family of Upchurches living in the United States who are all descended from one, Michael Upchurch. Very little is known about his early life. His family lived in the Little Gidding area and were associated with the Ferrars.

Michael emigrated to Virginia, probably in 1649 or 1650, perhaps through the influence of John Ferrar who corresponded regularly with members of the Colony. John's nephew, Richard Collett, was already in Virginia, having gone there sometime before 1642. There are records of Michael Upchurch in the area where Richard Collett seems to have settled.

There are three letters in the Ferrar Papers from Michael to his family and friends at Little Gidding. One of them, dated May 4th 1652 to his father is addressed to Little Gidding. In this letter he says "I sent to Mr. Farrer 8lb of principal good tobacco for his owne drinking (!) and a half dozen of Indian Pipes and a box full of tobacco seeds and I sent to Mrs Virginia Farrer [John Ferrar's daughter] a muskrat skin two musk codd's an Indian basket two woodpeckers crownes wch were redder than any scarlet and with all I sent a paire of flying hart's hornes and a pair of burds hornes and pease of mine several sorts and beans of all colors wheate and Indian corne of all sorts and I sent some heavy earth and a peece of fullers earth and as concerning the Indians makeing of bowes and arrows they make there bowes of Locust and there arrow heads bee of glass or else from turkicock spurs or tipps of deer's hornes and they do gett glasse from the English and make tryangle just as this mark is and they did not cut it with diamonds only with a conee knife or pipple stone and as concerning mettles I am ignorat there is a diverse sorts of mettle stones but I cannot gett any because the Indians are at war one with the other but I shall promise some against the next yeare. however I know not how to make Mrs Farrer amends for all her manifold favores bestowed upon mee howsoever I shall remaine very thankful for her kindness".

We often have the pleasure of welcoming members of the Upchurch family. One of them was staying here when we were deciding on the names for the guestrooms.

Don Tavy

The Earliest reference to Upchurch at Great Gidding is a purchase of Thomas & Elizabeth V from Titchmarsh 21/6/1742. Thomas is listed as a Watton Tenant at Great Gidding in 1748. The earliest register entry at Great Gidding is a marriage later than 1772 and the earliest register entry at Steple Gidding is later than 1813. There are no surviving entries at Little Gidding.

There are registers from 1564 at Great Gidding from 1571 at Steple Gidding and from 1662 at Little Gidding. The period of the civil war is missing from these and from nearly all English registers and therefore it cannot with certainty be said that no Upchurchs were baptised, married or buried in the Giddings during the period in which you are concerned.

Some names of Fever servants survive in the Magdalen papers but these do not include the name Upchurch. No Upchurch's signed the Protestation return of 1641. ⑪ ④

Some servants are mentioned in the Magdalene correspondence but none of them are Upchurch's. None of the pupils are mentioned directly tho some are mentioned indirectly and do not include Upchurch's.

Some Comments on this West. Page 14 "outer cover perhaps missing" - surely not. The cover shown has the sealing wax still in place and is obviously the outer cover.

John Fever was an obliging and out spoken man. It does not necessarily follow that the Upchurchs for whom he was acting as intermediary lived at LG at all.

There are many late Hychurch entries in Thurny
 hunting & Glutton from 1715 onwards. The only
 parish I have of with early entries is

Bytham -

Agnes wife of Christopher Hychurch buried 20/11/1596

Alice d " " " bapt 16/1/1676

Robert m " " " bapt 14/7/1572

Christopher Hychurch m Agnes xxxx? 9/10/1581

Christopher Hychurch buried 13/10/1599

Thomas Hychurch married Walter Shepherd
 26/4/1600

XJD-48822

ROBERT P. UPCHURCH
351 Shetland Valley Court
Chesterfield, MO 63005-4840
(636) 530-6022

13

[illegible]

19 NOV 2005

Dear Kevin,

In my letter of 26 SEP 05 to you I commented briefly on your letter of 22 SEP 05 and promised to get back to you again. Here I am - a little later than I expected.

In the meantime I had an extremely productive family history trip of 10 days to NC, MD & VA. A lot of material was collected which now takes a lot of time to process. Along the way I have been improving my computer keyboard skills. My target is to be on the Internet early in the new year.

We are now dealing with Thanksgiving and will
getting my children & their families (12 of us) together
for a couple of types of family celebrations in North
Carolina 13-20 DEC 05.

In the meantime we are trying to put out an issue of the U.B. It will present data collected by Ransome which we had to defer publishing due to space considerations. This will bring us up to date on Upchurch work in England and place us on what I call a "maintenance schedule"

2-

I am back to your letter, for which I again (14)
thank you for its thoroughness. As soon as the
next UB issue is complete I will send Ransome
a copy - as usual. At the same time I will send
him a copy of your report of 22 SEP 05 with
attachments. I will ask him if he will be
willing to contact Little Gidding and to set the
stage for them accepting a brief Upchurch
Document which I will ask him to propose
on our behalf. I will also ask him to set the
stage for me to send them gratis selected UB
issues

You have helped us set all of the above in
motion and your effort is much appreciated.

There are many more things we could relate
to the Upchurch Family in England and in
America. Please feel free to return to any such
matters that hold special interest for you and
for which there is a prospect of mutual interest.

I am in favor of keeping up the momentum.
The more workers we have in the vineyard
the better

Our best to you & your wife.

Sincerely yours
Phil Upchurch

(i) [ROBERT PHILIP UPCHURCH]

KEVIN MICHAEL BURTON

XID- 48822

ROBERT P. UPCHURCH
351 Shetland Valley Court
Chesterfield, MO 63005-4840
(636) 530-6022

15

[illegible]

26 SEP 2005

3:30 PM

Dear Kevin,

Thank you for your delightful letter of 22 SEP 05
which arrived in the mail a few minutes ago.
I have read it quickly and want to give you
at least an abbreviated response. The reason is that
I am preparing to leave early tomorrow morning
for a 2-week family history trip in the East.
Still have a number of must-do items to get
ready.

Please do proceed to put something on the Internet to square away the Little Gidding - Brington-Upphams story. [I still feel there could have been additional connections between the Ferrars, Collets, etc as they lived close by each other in Sunny Co, VA. Still that is all hypothetical].

If your time schedule allows I'll be glad to review anything you write after I return on 10 OCT 05. Also when I return I'll go over your letter and write you again. There may

be some delay as I'll bring back lots of detail to process and will face accumulated issues on the home front.

I'll be happy to supply gratis any UB issues needed for Little Gidding. It would be great if you would write to them. I am pretty sure the window issue was addressed in at least 2 UB issues.

I can report that I have taken baby steps to get into the computer world. However, it will no doubt be well into the New Year before I get to the Internet stage. So far I have a new computer and a desk at one of my son's business sites about 8 minutes away. Over the last months I have learned to use all letters on the keyboard with out looking - a task I assigned myself. When I get back I'll start writing letters on the computer to improve my skills while doing something useful. Then it's on to more computer functions. I have a new digital camera which downloads into the computer. I saw my first pictures on the monitor this morning. Two of my son's employees help

3.
we keep moving ahead. Just the picture aspect (17)
will take a lot more learning.

I am greatly pleased with my progress
on the computer so far. Still, it is hard
to grasp how I can keep every other
project going as the wonders of the computer
world demand my attention.

Sorry about the rushed and incomplete
response. Very pleased you and your wife
had a good trip.

Sincerely yours
(17) Phil Upchurch
[ROBERT PHILLIP UPCHURCH]

KEVIN MICHAEL BURTON

XID-48822

REC'D
22 AUG 2005

Aug. 1, 2005

(18)

Dear Phil,

It was good to chat with you. I haven't thought of any more questions to ask you regarding England. If I do I'll give you a call when you get back from your vacation. Enclosed you will find a check for \$35 for the three UB's that you sent plus the four that I requested from you over the phone. They were vol. 15 #2, vol. 15 #4, vol. 16 #1 and vol. 16 #2. Will this keep me on the distribution list, or is there something else I need to do?

I forgot to tell you, I inherited some older UB's from the 1980's and 1990's. I was at a family reunion in June in Clinton, OK for the descendants of Strickland Upchurch. Unfortunately there were only 10 of us there. I didn't quite get where they came from, but one of my Mom's first cousins gave them to me, knowing that I am into genealogy. I think she said she got them from another cousin. Whether he passed away or was just getting old or what, I don't know, but I am glad to have them.

I guess that's it for now. I hope you and your wife have a wonderful and relaxing time in England.

Best wishes,

Kevin Burton

8.22-05

... 805

KEVIN MICHAEL BURTON PG5

XFN-4882

(19)

(12) -CONTINUED

Good luck in NC. I assume you will be working on family other than Upchurch? In August Kathy and I will be driving to Oklahoma for a Strickland and Roxie (S&R) Upchurch cousins reunion. I believe you had contact with one of S&R's children, Alma Butler. Well, her daughter, Virginia Erickson, has been heading up the reunions along with a twice a year letter writing round robin (us cousins each write a letter and send it to her, she then copies them and sends a set to each of us). We'll be camping along the way and may go as far as Arkansas. Probably no family research, but we might visit my Aunt Ann (Mom's sis and G-daughter of S&R). I don't know where in Arkansas we're going but I would like to stop in Morrilton to get a better photo of the headstone of my GG-grandfather Patrick Bogan Upchurch.

Good to hear from you again. Best wishes and travel safe.

Kevin B.

(22)

(2) 30 JUL 2005 - Kevin† called in response to my letter of 15 JUL 2005. He wants UB Vol 15 #2 & #4 ; Vol 16 #1 & #2. and will send me \$35 to cover these plus the 3 I sent earlier. He will be in England 2 weeks. His wife's PhD Thesis is on an English Architect. I wrote Ransome that Kevin is going to England. Kevin† Ransome have already exchanged EMAILS. Ransome is trying to make arrangements for Kevin to see the Michael U. Letters.

(3) sent UB 15,2 - 15,4 - 16,1 - 16,2 & #7 117 from UB V 15 #3
JUL 1994 - 1 AUG 2005

(4) sent copy of my letter of 4 DEC 2005 to Ransome &
KLB† on 6 DEC 2005

- ① The item below makes reference to Michael U, I in VA
 It was sent on 17 NOV 2006 by ^ΔMae Frances (Davenport) Cox
 to Kevin Michael Burton who sent it on to RPU under
 cover of his ltr of 27 NOV 2006 [NOTE: I am unable to pursue
 this in detail at present but will cross file it as follows:
^ΔMICHAEL U, I ; ^ΔSURRY CO, VA ; ^ΔISLE OF WIGHT CO, VA
^ΔROBERT BENNETT; EDWARD BENNETT; ROBERT LAWRENCE

Burton, Kevin/CVO

From: Mae Cox [mae@coxok.com]
 Sent: Friday, November 17, 2006 11:19 AM
 To: Burton, Kevin/CVO; 'Kathryn Burton'
 Subject: Cussell Creek

Woohoooo... guess what I found!!!!

While searching and looking for information on Michael Upchurch, I, I've run across something pretty interesting. We still need to do more investigating to prove it all, so I thought I'd enlist your keen observation powers!

In the endorsement of Ferrar for the first letter written by Michael in 1650, it is noted that he *lives neere Cussell Creek nor far from Warrisqueke by Mother Bennett's plantation* [Isle of Wight County]. That particular location has not been identified as far as I can tell reading all the *Upchurch Bulletins*. I think though I may have found where he was talking about.

There was a widow Alice Bennett whose plantation was known as Warrascoyack. In April 1644, she bought 150 acres of land between Castle Creek and Cypress Swamp. Another reference is made to her in 1644 as Robert Lawrence buys land located on the *eastermost side of Lawnes creek adjoining the land of widow Bennett*.

Alice, as best I can determine, was the widow of Robert Bennett, son of Edward Bennett. Edward, of London, obtained a patent from the Virginia Company to establish Bennett's Plantation in 1622. There's a plethora of data on these folks!

I pulled a bunch of info on these folks trying to determine if I was on the right track. There are several references of a Castle Creek that appears to meet or merge with Quarter Spring. Both those names are listed in numerous descriptions of land transactions. It looks like this would have been in the northeastern part of Isle of Wight County, near Hog Island in Surry County. Reference is also made to it being near the town of Smithville, Virginia.

Doesn't this sound plausible? I do feel I've made a good find to solve the confusion about *Cussell Creek*! If you look at the handwriting where it's written, it actually looks like it could be *Castle* or *Castile*.

Cool!

KEVIN MICHAEL BURTON

XID-48822

(24)

REL'D
5 DEC 2006

Nov. 27, 2006

Dear Phil,

I hope your Thanksgiving celebration went well for your family. Ours was wonderful. We rendezvoused with my wife's family in Bend, Oregon where her sister lives and had a great time.

I have a couple of things I would like to run by you. The first is in regards to the enclosed titled *Our English Ancestors*. Cousin Mae Cox asked me to write up something for her Upchurch-Davenport book about Michael Upchurch, our English ancestor's, and Little Gidding vs. Brington. She didn't use it as I had written it, but that's fine since I needed to write it out anyway to put out on the internet. I had brought that up with you via U.S. postage some time back and you asked me to go ahead and get something out on the internet to help curb the belief that Michael came from Little Gidding. Unfortunately I have not done that yet, which is why I'm writing to you. I am hoping that you can spend a few minutes to read what I have written and edit it where needed. If you can write any corrections in the border and return it to me I would be very thankful. I would rather not add to the confusion by putting false information on the internet.

The second thing I want to bring to your attention is the enclosed e-mail from Mae Cox. For the second edition of her Upchurch book she is removing her Davenport relatives and making it strictly an Upchurch book. She is trying to add more detail to this edition, therefore she is doing a little more research than she did for the first edition. She started looking at the place where Michael lived when he wrote his letters, Cussell Creek. If memory serves, Dr. Ransome thought that Cussell Creek may have actually been Gussell Creek which could have been a phonetic way of spelling Goose Hill Creek. That all sounds plausible until you look at what Mae has found. I'll let you read her e-mail instead of repeating it all here. We are both wondering if you have ever heard anything about a Castle Creek? I have tried the USGS web site and found nothing on Cussell, Gussell, Goose Hill or Castle Creek in Isle of Wight County or Surry County. There are some variations of Castle Creek, like Rock Castle Creek, in other counties. This tells me that either it didn't exist with those spellings or it no longer exists due to modern construction eliminating it, a name change or who knows what. We are also wondering if this is something that can go in the *Upchurch Bulletin* asking cousins, especially those in Virginia, if they know of a Castle Creek in Surry County. I don't have all of the past UB's, but in the ones I have I don't recall seeing anything about the exact location of Michael's farm. If Castle Creek, or whatever it is called now, can be located it would get those who are interested one step closer to finding Michael's homestead.

Best wishes,
Cousin Kevin Burton

BURTON
1615 NE MAYVIEW DR
ALBANY, OR 97321

Our English Ancestors

For many years, and even up to the present, many in the Upchurch Family thought that Michael, our first Upchurch ancestor to immigrate to America, arrived in Virginia in 1649 from the small village of Little Gidding, Huntingdonshire, England. This belief was based on two letters from Michael which were published in the 1972 book *Upchurch Family* by Belle Lewter West. The two letters were found in a collection called the *Ferrar Papers* which are housed at Magdalene College in Cambridge, England. In 1991 Professor David R. Ransome, while studying the *Ferrar Papers*, discovered a total of 4 letters from Michael.

Ransome's translation and interpretation of the letters was published in the *Upchurch Bulletin* in 1994. With this report from Ransome and commentary from the editor of the *Upchurch Bulletin*, Prof. Robert Phillip Upchurch, we now have a new and clearer view of where Michael came from, when he arrived and how life was for him and other colonist of the time.

In the first letter from Michael to John Ferrar of Little Gidding, Huntingdonshire, England, Michael's parent's names were not mentioned, but Ferrar did write an endorsement to go with the letter that states "his father Richard Upchurch at Brinton by Old Weston in Huntingtonshire." From this letter and other records from the 1600's that Ransome has thoroughly studied, both he and Upchurch have made the logical assumption that Michael and his parents were actually residents of Brinton in Huntingdonshire, a mere 5 miles from Little Gidding, prior to Michael's emigration to America in 1638. Ransome also warns us that Ferrar may have been wrong about the name of Michael's father. Richard may have actually been William. In later reports from Ransome published in the *Upchurch Bulletin* it would appear that he is leaning more towards Richard being Michael's father. Furthermore, Ransome's research has uncovered more than one possible Richard, and he reluctantly states "that there is at present no way of deciding definitively the question of Richard Upchurch's ancestry." Ransome goes on to say that two of the choices are from the Godmanchester Upchurches or from the Great Gransden Upchurches, although he may have come from another group of Upchurches yet to be found.

Sadly, what this means is that the family tree appearing in Belle West's book dating back to about 1450 and showing six generations of ancestors prior to Michael, is possibly not correct as proven by Ransome's extensive research on the Upchurch family's behalf. It is hoped that sometime in the future the final piece of the puzzle of our English ancestry will turn up.

XJD-48822

27

6 DEC 2006

Your letter of 27 NOV 2006 arrived yesterday and I will give a quick response. I think it is great that you are moving ahead to get something on the INTERNET to counter some key misinformation about our Upchurch heritage. At some point I will have a presence on the Internet - but for now I am just trying to master the EMAIL process.

Enclosed is a copy of your article with three minor changes suggested:

- "COLONISTS" - To make plural.
- "ABOUT" - we don't have exact year of arrival but 1838 is a good estimate based on known facts
- "MOST LIKELY" & not - "Possibly" seems to leave too much room for the West tree to be right. I am inclined to use the word "certainly" "must" but maybe that is too strong.

You can use these suggestions or not as you see fit. Your write up is excellent and should help slow down the circulation of misinformation.

I will provide below two additional items which you may use or not as you see fit.

"Another common misconception is that our American Upchurch ancestors trace their heritage back to the town of UPCHURCH in England. This town is just west of Sittingbourne in Kent. Proof is yet to be found that a person with the last name Upchurch ever lived in this town."

"One of the letters Michael Upchurch wrote back to England in the 1650's reveals that he has married FRANCES but her maiden name is not given. Unfortunately, American researchers in the 1950-1970 era concluded she was nee Frances DELKE. More recent input from competent ~~family~~ historians of the DELKE Family provides strong evidence that there was no female Delke available to have married Michael Upchurch in the ~~1635-1655~~ 1635-1655 era.

Thanks for sending me the Mae Cox input re COSSELL CREEK. This is indeed interesting and I will enter the details & even reference them in my files. However, I am not very knowledgeable about the facts associated with our Upchurch heritage in Surry Co, VA in the 1600's. I have simply taken what other researchers have provided and incorporated their information into my system. I have never tried to organize, supplement or otherwise delve

into their words. This very much needs to be done and I hope you, Mae and others will help reveal more about this part of our heritage. I am willing to make quick reads of what anyone else finds or proposes and will make suggestions if they can mostly come off the top of my head. However, the many unfinished projects at hand and the increasing involvement with cooperators by EMAIL (JOY, JOY) make it inadvisable for me to commit to the Colonial research effort at this time. I hope you will understand and that Mae will not be discouraged at my being unavailable to be a vigorous collaborator in research leading up to her new book in the Upchurches. If I could provide her the help she desires I could write my own Upchurch book which is on the "to do" list but keeps getting pushed back.

In the best of all worlds I would be getting this to you by EMAIL. My confidence continues to grow but the habit of 70+ years of putting pen to paper does not go away easily.

With Appreciation.

Sincerely yours

Phil Upchurch

(C)

{ ROBERT PHILIP UPCHURCH

2.

a big blue shield has appeared on a part of my ⁽³⁾
screen leaving me puzzled as to how to get rid
of it and wondering how it is impacting any
incoming or outgoing EMAIL's. I have a
coach that comes in once or twice a week to
undo the messes I cause and generally help
me become more proficient. As the weeks go
by I hope to be a more reliable computer
operator.

you mentioned writing a book. If it is
permissible I would certainly like to buy a
copy. I still want to write an Yelchuck Book
but have no time table and projects that
get in the way keep coming up. It is ever
thus.

With All Best wishes to you & yours
for a joyous and blessed Holiday Season

Sincerely yours
(Lg) Phil Yelchuck

MICHAEL BURTON
ROBERT P. UPCHURCH
351 Shetland Valley Court
Chesterfield, MO 63005-4840
(636) 530-6022

32

10 NOV 2006

Dear Cousin Helen,
Your letter of 4 NOV 2006 and check for \$20.00 is at hand for which I thank. My files show that the DEC 2005 date is correct for our last correspondence. I would have included a form letter in UB V27^{#1} which you received from our mailing of 31 MAY 2006. Part of your \$20 will be used to pay for that issue (10). The other 1/2 of your \$20 will be considered prepayment for V27^{#2} which I must write in the next 2-3 weeks. So you are "caught up".
X X X X X
Cousin MAE COX

caught up".

I have had recent contact with Cousin MAE COX and have given her some input. She asked for more help on her first edition than I could offer. I am glad you are helping her with the 2nd edition. I asked to buy a copy of the 2nd edition and she said she would send me a copy.

you do have my permission to use any material from the UB's & ENGLANDERS that you need. All I would ask is that you give credit. You need not ask permission from Ransom to use anything of his that I have published although it would be nice to give him credit as well.

you mentioned being a "gatherer". Actually that

is a good description of much of what I have done over the years. I have always done some "research" (33) but the key role I have played is to get information on the Upchurch Family members as from published documents and to create an organized body of Upchurch Information. However, in the last 3-4 years my increase focus on my own direct line has led me to do much research on the community in NC where I grew up. It is called RANAKATTE. This effort is headed towards a book. At the same time I am trying to stay in touch with the broader Upchurch Family.

It is always good to hear from you and I am pleased that you are now getting back to matters Upchurch. My big challenge for the immediate future is to start setting things aside so I can begin to write UB Vol 27th 2. The holidays are almost upon us so it all has to be accommodated. The year 2006 has been great for us so far and we look forward to 2007 with great expectations. We trust the same is true for your household.

With Appreciation and All Best Wishes.

Sincerely yours
Phil Upchurch

(2)

[ROBERT PHILLIP UPCHURCH]

KEVIN MICHAEL BURTON

XFD-48822

10 for 40 21#1 8
10 for 40 27#2 - to be
written
RFR
10 Nov 2006

REC'D
9 Nov 2006

Nov. 4, 2006

Dear Cousin Phil,

I hope this finds you and your family all doing well. I'll just get right down to business. I can't seem to find your last letter to me or maybe we communicated so long ago that I'm confused about when your last letter was. I have one from you from Dec. 2005 but I thought there was a more recent one. The point is that I was thinking you had given me instructions on how to continue to receive the UB and I have procrastinated and haven't done whatever it was you had told me, or maybe I'm imagining the whole thing. Perhaps I even owe you money for Vol. 27, No. 1 which I have received. Shame on me if I do. I have enclosed a check for \$20 to pay for Vol. 27, No. 1 if I haven't paid you and Vol. 27, No. 2. If I have paid for Vol. 27, No. 1, then either put the other \$10 Vol. 28, No. 1 or put it in the research fund, assuming that there is one. I apologize if I do owe you money.

(34)

I have sort of backed off of Upchurch research most of 2006. Actually "research" probably isn't the right word for what I'm doing. Mostly it's gathering what others such as you have researched and putting it into a logical order as it relates to my branch of the family. What has drawn me away from my "gathering" is a community project called the Albany Brass Ring Project. As the name implies, it's the building of a carousel with me and other volunteers carving the menagerie of animals for it. I've never carved before, so it's been fun learning to do so. I am now starting to get back into my Upchurch "gathering" and this is all thanks to cousin Mae Cox. Her G-grandfather, Charles Wesley Upchurch, and my G-grandfather, Strickland Asbury Upchurch, were brothers. She finished a book earlier this year about her paternal ancestors, the Upchurches and Davenports and has now decided to break out the Upchurch family into a new book. Due to space limitations she had left much Upchurch info out of her first book and decided that it could make a new book all by itself. She has been e-mailing me with questions and has asked me to take a critical look at her first Upchurch book. This of course has gotten me all fired up to make that final push to get my gathered info put together into a book. Much of it will be the same as hers, but with my slant on it with more documents and photos.

UB. P. 8.06

If I can keep myself focused I might need a little help here and there. Would you mind if I occasionally call or write with questions. I'll try not to pester you too much and will use Mae's book and past UB's to guide me as to what to include. I've never written a book before and am not sure yet what I need to do as far as references go, but I do know that if I use anything from the UB I need to get your permission. Actually I think you have already given me permission, but that was probably a couple of years ago. So, can I get your permission to use bits and pieces of the UB in what I write? I will of course find the proper way to reference your material so that you get full credit. I believe that is very important since you are the one who has done all of the leg work. I will also be writing to Magdalene College to get permission to reprint the letters and to ask about photos of the letters. David Ransome gave me the address and had mentioned that it is possible to get photos. Another question for you is do I need to get Dr. Ransome's permission to include his interpretation of the letters that was in the UB or are you the one to ask for that? I'm probably making too big of a deal out of this, but I want to do what's right.

Well, I should probably let you go for now. Best wishes for the upcoming holidays.

KEVIN MICHAEL BURTON

XID-48822

REC'D
10 DEC 2005

6
Dec. 1, 2005

(26)

Dear Phil,

I received your letter and was glad to hear that your trip to NC, VA and MD went well. I'm also glad to hear that another issue of the UB is in the works. And furthermore, I'm glad you'll be getting onto the internet. Is there an official Upchurch Family web site in the future?

What a coincidence, I received an e-mail from the Ferrar House in Little Gidding the same day that your letter arrived. In your letter of Sept. 26 you said that you were going on a trip and had other commitments and asked that I go ahead and write to Little Gidding regarding Michael Upchurch's relationship with that community. I did that which is why I received the e-mail from the Ferrar House. I'm enclosing a copy of my letter to them (Oct. 29, 2005), their e-mail response (Nov. 22, 2005) and my e-mail response (Dec. 1, 2005). As you can see from my letter, I did send them copies of pages from the UB. In your letter of Nov. 19, you said that you will contact Dr. Ransome and ask if he would be willing to contact Little Gidding. Even though I have already given them the information they need to get the story straight, it would still be a good idea for Dr. Ransome to contact them, but I'll leave that up to the two of you to determine. The folks at Little Gidding did show me some issues of the UB that they had, but unfortunately I can't remember which ones they were. I asked for them to let me know which ones they do have, so if I hear from them I'll let you know.

Well, I'm fresh out of things to talk about, so I'll let you go. I hope you and your family have a wonderful Christmas.

Sincerely,

Kevin

PS, there is a slim chance that we will be moving out your way to Columbia, MO. within a year. My wife will be graduating (we hope) in June with her PhD and U. of M. has an opening that she is qualified for. You never know, it might happen. I've lived on the west coast all my life, so this could be kind of hard. I'll let you know if it happens.

KEVIN BURTON
1615 NE MAYVIEW DR.
ALBANY, OR 97321

Oct. 29, 2005

Dear Wardens of the Ferrar House,

My name is Kevin Burton and I am a descendent of Michael Upchurch who left England in the mid 1600's. My wife and I were in England, visiting from Oregon, USA, so that she could do research on AWN Pugin and his church, St. Augustine's, in Ramsgate. We also took time out from her research to just be tourists and we thoroughly enjoyed ourselves!

I visited Little Gidding on the morning of Sunday, Sept. 11, 2005, driving from where we were staying in Ely. Upon arriving I walked to the church and a gentleman was kind enough to come from the house and unlock the door so that I may look around. I told him that I was an Upchurch descendent and he asked that I stop by the house before leaving. After exploring the church I walk over to the house and was greeted by two very kind ladies. The gentleman also joined us. Unfortunately I did not get any of their names. We had a nice chat about the Upchurch family and they provided me with copies of a couple of Upchurch items. They also showed me a copy of Belle West's book, *The Upchurch Family*, and some of Prof. Robert Phillip (Phil) Upchurch's publications, the *Upchurch Bulletin*. In our discussion I told them that the popular belief that my ancestor, Michael Upchurch, left for Virginia from Little Gidding in 1649 or 1650 was not correct, and that new research found that he had lived in nearby Brington before leaving for America. Actually, the "new" research was brought to Phil Upchurch's attention in 1994, but the word has not been spread very well. I have asked Prof. Upchurch to write to the Ferrar House about this, but due to his schedule he requested that I take up this task. I have enclosed articles from the *Upchurch Bulletin* (UB) that I think will explain everything, but I will give you the condensed version in the next couple of paragraphs.

Back in the early 1990's, Prof. David Ransome of Woodbridge, Suffolk was studying the Ferrar Papers at Magdalene College in Cambridge. While researching Michael Upchurch, who had written to the Ferrar's in 1650-51, he discovered a business card left by Phil Upchurch of the U.S. Dr. Ransome contacted Phil and asked if he had any knowledge of Michael Upchurch's ancestry and if he was interested in any information that he had (see UB vol. 15, #2). Phil replied that he was very interested, and from there a relationship was established that continues today. Phil, as publisher of the *Upchurch Bulletin*, hired David to research the ancestors of Michael Upchurch in England.

From the four letters from Michael Upchurch found in the Ferrar Papers and other extensive research, Dr. Ransome submitted a translation and interpretation of the letters to Dr. Upchurch for publication in the *Upchurch Bulletin* (see UB vol. 15, #4). Many other reports from Dr. Ransome have traced the Upchurch family in England. I have enclosed copies of the Ransome reports that were published in the *Upchurch Bulletin* that are pertinent to Little Gidding.

I'm not sure that the folks that I met at the Ferrar House were completely convinced that my story was correct. Considering that I was a stranger to them and contradicting what has been believed to be fact, I can't fault them for having

28

some doubt. But I feel that it is important to get the Upchurch-Little Gidding relationship straightened out for future visits to the Ferrar House by Upchurch family members. I realize that this could possibly result in a name change of the Upchurch Room in the Ferrar House. I have enclosed an article regarding a sum of money left by an Upchurch family member which was used to replace a window in the Church at Little Gidding (see UB vol. 23, #2, page 67). Perhaps this is a deed worthy of keeping the name of the Upchurch Room as is. Besides that, even if Michael did not come from Little Gidding, his correspondence to the Ferrar family seems to have been of some help in the Ferrar's interest in the Virginia Colony.

I will be very anxious to hear back from you on this matter. If you would prefer using e-mail, my address is below. I wish that I would of had more time while visiting Little Gidding and the surrounding area, but the short time that I was there will be time not soon forgotten.

Best wishes to all at the Ferrar House,
Kevin Burton
1615 NE Mayview Dr.
Albany, OR, USA

klbkmb@comcast.net

PS. Again, the three folks that I spoke with were very kind, and in fact they gave me a spare copy of Bill Bryson's book, *Notes from a Small Island*. I have read it and enjoyed it very much. After my wife reads it I'll be sure that it gets passed on to someone who will equally enjoy it. Oh how I wish I had the time and funds to take a walking tour like Mr. Bryson did....cheers!

(39)

Main Identity

From: "Ferrar House" <info@ferrarhouse.co.uk>
To: <kibkmb@comcast.net>XXX
Sent: Tuesday, November 22, 2005 2:48 PM
Subject: Upchurch

Dear Kevin Burton

Thank you very much indeed for your letter of 29th October and enclosed papers which we have found extremely interesting. We have not only been interested in the correct version of the relationship between Michael Upchurch and Little Gidding but also we were not previously aware that the Ferrars had bought Little Gidding from John Ferrar's first wife's brother. This throws completely new light on the purchase of the property. We were also unaware of the exact size of the estate. So altogether your researches have been very valuable for us.

We shall make sure that the information we have on the Upchurches is updated so that in future people will learn the correct version. I am glad that you are happy that we should continue to call one of our bedrooms after the Upchurch family. In fact because of new fire regulations, all the doors with the brass name plaques have had to be removed. However we will continue to keep a brief account of the Upchurches connection with Little Gidding in their room. We are so glad that you have been enjoying Notes from a Small Island and will circulate it to others. It is certainly one of the most entertaining and perspicacious books about Britain that I have ever read. We look forward very much to welcoming you and numerous other Upchurches here in the future.

With best wishes, Tony Hodgson

Main Identity

From: "Kevin and Kathryn Burton" <kkbk@comcast.net>
To: "Ferrar House" <info@ferrarhouse.co.uk>
Sent: Thursday, December 01, 2005 4:27 PM
Subject: Re: Upchurch

Dear Tony,

Sorry I didn't get a reply back to you sooner. We were out of town for Thanksgiving and between my wife and son I haven't been able to get much computer time lately. Are you the gentleman who unlocked the Church for me so that I could look inside? I'm afraid I can't remember the names of the gentleman or the two ladies that I met that Sunday morning.

What a coincidence! the day I received your e-mail I also received a letter from Phil Upchurch who is the publisher of the Upchurch Bulletin (UB). I had originally asked him to contact you with the info that I sent, but since he had a very busy schedule and was heading out on vacation, he asked that I do it. I'm glad the information I sent was of interest. I didn't realize it had info on the Ferrar property. I guess I never really read the whole thing or maybe just forgot that info was there. I would consider Dr. David Ransome's research as very reliable since he has done extensive research on the Ferrar family.

In the letter I received from Phil Upchurch he said that he is working on another issue of the UB and when it is done he will send a copy to Dr. Ransome. At that time, Phil is going to ask David if he would be willing to contact the Ferrar House and also write up a "brief Upchurch document" to explain the relationship between Michael Upchurch and Little Gidding. I think Phil forgot that he had asked me to go ahead and write to you. Anyway, a write up from Dr. Ransome to replace the laminated page that was shown to me during my visit would probably be a good thing. I'll write to Phil soon to let him know what exactly I did send to you in case there is more that he thinks you might like to see.

I'm very glad to hear that the Upchurch Room will remain as the Upchurch Room. As for the book *Notes from a Small Island*, I did enjoy it very much and thanks again. It's now sitting and waiting for my wife to have enough time to read it before finding someone else to pass it on to. I wish I had the time and \$\$\$ to travel around England like Mr. Bryson did. I would very much like to visit England again some day and perhaps a stay in the Upchurch Room. Two weeks were not enough time for a visit.

My best wishes to you and everyone at the Ferrar House,
 Kevin Burton

PS, I remember that you have some issues of the Upchurch Bulletin. Can you tell me which issues you have in case Phil wants to send you more? No need duplicating what you already have.

KEVIN MICHAEL BURTON

MICHAEL BURTON

XIP-48822

ROBERT P. UPCHURCH
351 Shetland Valley Court
Chesterfield, MO 63005-4840
(636) 530-6022

[illegible]

15 JUL 2005

KEVIN BURTON

1615 NE MAYVIEW DR

ALBANY, OR 97321

Dear Cousin Kevin,

It was great to hear from you via your letter of 10 JUL 2005. Your trip to England will be exciting and you and your wife will enjoy it very much. If you can further our/your Upchurch interests that will be a bonus.

I will give you somewhat of a sketch of where we stand on our research in England in this letter. Perhaps you will then elect to give me a call so we can treat additional questions. I have plenty of cell phone minutes and can call you back if that is desired. Our schedule present some time constraints. You will be leaving 1 SEP. We will be in England 4-21 OCT. Our trip will not be an family history but rather it is more of a chance to relax and to see Scotland, Wales & Southern England.

We continue to use Professor David Ransome as our consultant in England and have published 20+ Upchurch Reports from him. Over the last

decade we have paid him \$20-30,000 but it has been worth it. If you want to get up to speed about what we have learned about the Upchurch Family in England our interactions with Ransome as published in the UB & in Englandia will be very valuable. However, the volume of information is very large. I note that you subscribed to the UB for 2000, 2001, 2002 (V 21-22, 23) and assume you have these. During the years 1996, 1997, 1998, 1999 I published a separate document ENGLANDIA which was entirely about Upchurch/England. Otherwise here is how the 'Upchurch' England story unfolds in the UB:

- ** V 15 #2 APR 1994 - Initial letters/exchange with Ransome.
- V 15 #3 JUL 1994 - 1 page re Ransome
- ** V 15 #4 OCT 1994 - 1st article by Ransome - Includes the 4 letters mutual to, I wrote back to England in the 1650's
- ** V 16 #1 JAN 1995 - 7 pages re England
- ** V 16 #2 APR 1995 - Input on Brighton England by Rev Kenneth Franklin
- V 16 #3 JUL 1995 - NO ENGLAND
- V 16 #4 OCT 1995 - NO ENGLAND
- {
- * V 24 #1 JAN-JUN 2003 - Contains letters/tables re England
- * V 24 #2 JUL-DEC 2003 - Almost all about England.
- V 25 #1 #2 - 2004 - NO ENGLAND
- * V 26 #1 JAN-JUN 2005 - More tables re England.

I am sending you herewith the 3 issues marked *. You can send me \$15 to cover the usual cost of them (as

if you prefer, keep them in exchange for what you (UB) have already shared with me). This leaves 4 issues of the UB that contain significant amounts of Upchurch/England. I have marked these **. They are \$5 each if you wish to order them. Then you are missing the 8 issues of Englandia.

About Little Gidding. We had some excellent Upchurch Researcher in the 1950-1970 era but they made at least two major errors. One is that they constructed a list of about 5 generations of ancestors for Michael U, I for which there is no reasonable information. This misinformation continues to circulate. Ransome has given us the real story insofar as it can be documented.

Another error is that they jumped to the conclusion that Michael U, I & his family came from Little Gidding because Michael's 1650's letters were sent to Little Gidding. It is true that Michael & his family may have had some sort of relationship (employer-employee??) with the upper class owners of Little Gidding - but the strong information is that Michael & his family lived in the village of BRINGTON. I had visited Little Gidding several times in the 1970-1990 era when we all thought that was the real home of the Upchurches. About 3 years ago we got to have a delightful visit to Brington.

Our work with Ransome has taken several turns. First he worked on documenting the immediate family of Michael & of his ancestors. After several years of this we shifted to documenting all of the Upchurch Groups in England down to the present day. Partial success has been made in linking these groups but the work is ongoing.

In UB V 24th 2 (enclosed) Pg 89 you will see Table 20 which summarizes the various Groups. This issue also mentions several blocks of information Ransome has supplied which I have yet to publish. of special importance is one more 3-Part Table. The next issue of the UB (this fall) should include most if not all of this material. Ransome continues to work for us but at a reduced pace. He & I have made an effort to find someone who would take the lead in our Upchurch/England Project - but so far no luck.

Enclosed are 3 pages I mailed out with the last UB.

At present Sallaine & I are in good health and enjoying life day-by-day.

All Best Wishes.

Sincerely yours

Phil Upchurch

(17)

[ROBERT PHILLIP UPCHURCH]

KEVIN MICHAEL BURTON P68 XJR 4882

Subject: RE: The latest Upchurch Bulletin

From: phil@upchurchstory.com

Date: Mon, Nov 29, 2010 9:11 am

To: "Kathryn & Kevin Burton" <kubkmb@comcast.net>

Hi Kevin---

Thanks for your constructive comments on the recent UB issue and for your words of encouragement.

I have made the correction for the 1628/1638 error in my master copy. We proof and reread, etc but errors always seem to somehow creep in. Family historians must learn never to be comfortable with any given document but to have your own record subject to regular update. My Master Outlines and Biofiles are kept in this manner. They are designed to be traded and updated. Over time I have worked with hundreds of Cooperators in this manner but there should have been thousands--but then I would have been overwhelmed!

With regard to the production aspects I feel we have advanced over time but there are a variety of constraints. Technology keeps changing and Sallaine and I struggle to stay in the game. The latest issue was produced on a new Brother combined copier/printer and I now realize we used a setting which used too much ink. We are gradually learning about it's bells and whistles. Some of the articles are used as sent, or as available in my system or are reduced to fit available space. This means any given issue will be less polished than desired. In the present case I increased the page count from 40 to 60 to get as much as possible in. While I regret not having more polished issues and hope to do better what I have done so far has involved many thousands of hours and a couple of hundred thousand dollars of my own money. My pleas to have others pitch in with me on time or money have met with minimal success. There are a few exceptions which I really appreciate.

Thanks for your comments on the photos. In the past many were used as provided with us having little control over quality. Years ago we used a process called screen printing to enhance the quality of photos but it did not seem to help all that much.

With your interest I wish you were close by so we could confer on a more personal basis. With input from you and a few others like you we could have made a lot more progress and turned out a more polished product. Having said that I look back on 40 years of family history work with joy and satisfaction with hopes of a few more years to come.

Wishing you and Kathryn a happy and joyful Holiday season.

Phil Upchurch

(21)
29 Nov
2010

45

To: "Phil Upchurch" <phil@upchurchstory.com>

- An error was found on page 43. You say that Michael was born in 1624 and came to America at age 14 in 1628. I think you meant 1638.
- This is constructive criticism and I hope you will take it in the spirit it is given. I find page 43 much easier on the eyes than all of the other pages in the UB. I think you are using **bold** text on most of the other pages. Besides being easier on the eyes, not using bold text saves space which will allow you to print the info on pages 25 & 37 in the same larger font size as on other pages, making those pages easier to read for those of our cousins with failing eyesight. I suppose that it may also save paper and ink.
- I am very glad to see that you have now started using digital photos in the UB. They are much clearer than in past UB's.

Kevin

KEVIN MICHAEL BURTON PG5 XM 48822

(13)

23 JUL

2008

Subject: Website Contact form submitted by Kevin Burton

From: klbkmb@comcast.net

Date: Wed, July 23, 2008 2:52 pm

To: phil@upchurchstory.com

(18)

The following Contact Us form has been submitted to Phil Upchurch:

Name: Kevin Burton

Email: klbkmb@comcast.net

Phil, I finally got a chance to read through the latest UB (V. 29 No. 1) cover to cover and realized that there was no mention in your Reference Materials section of a book recently written by a 3rd cousin of mine, Mae Cox, about the Upchurch family. I think you know of her, but I'm not sure. If you are not aware of her book you can contact her at mae@coxok.com.

She started with Michael and went down through the generations. She is more focused on the Southampton Branch and Harmon Clan, but it would still be good reading for any Upchurch. I have found it to be a very good Upchurch reference book.

Best wishes,
Cousin Kevin Burton

(14)

23 JUL

2008

Subject: RE: Website Contact form submitted by Kevin Burton

From: phil@upchurchstory.com

Date: Wed, Jul 23, 2008 8:34 pm

To: klbkmb@comcast.net

Hi Kevin--

Nice to hear from you. Thanks for your input. It is nice to have evidence that people actually read the UB.

This is a period of catch up for me. Several packets have been put aside and need to be attended to before they get too stale. I am getting good response from my website and have to work hard to respond to these valuable new contacts.

It's always good to hear from you.

Phil Upchurch

(15)

28 JUL

2009

Subject: Website Contact form submitted by Kevin Burton

From: klbkmb@comcast.net

Date: Tue, July 28, 2009 8:47 pm

To: phil@upchurchstory.com

The following Contact Us form has been submitted to Phil Upchurch:

Name: Kevin Burton

Email: klbkmb@comcast.net

Phil, I haven't received the latest UB, I assume because I haven't paid. How much do I owe you? We just moved from Oregon to West Virginia and my genealogy stuff is in a mess. I don't even know where my last UB is.

Thanks,
Kevin Burton

(16)

29 JUL

2009

From: phil@upchurchstory.com

To: klbkmb@comcast.net

Sent: Wednesday, July 29, 2009 5:55 AM

Subject: RE: Website Contact form submitted by Kevin Burton

Hi Kevin---

Good to hear from you. I am up early to depart for a two week family history trip to NC. You just caught me. The UB for 2009 is \$10. The first issue has appeared. Hope we can stay in touch

Phil Upchurch

KEVIN MICHAEL BURTON PG4

XIP-4882

(10)
7 MAR
2008

Subject: Re: Edward
From: "Kathryn Burton" <kibkmb@comcast.net>
Date: Fri, Mar 07, 2008 1:15 pm
To: <phil@upchurchstory.com>

(49)

Okay, thanks for the info. If nothing has been found on him by now he will probably remain a missing link. We just have to face the fact that we are going to have some of those and move on.

Thanks again,
Kevin

(11)
9 MAR
2008

Subject: Re: Edward
From: "Kathryn Burton" <kibkmb@comcast.net>
Date: Sun, Mar 09, 2008 6:45 pm
To: <phil@upchurchstory.com>

Phil, have you ever looked at the Little Gidding web site? I just did a search for Little Gidding and found it. It's at <http://www.littlegiddingchurch.org.uk/index.html>. If you go there move your mouse over "Explore" at the left side of the screen and then click on "Interior of the Church". There will be a "?" at the east window in the middle of the photo of the church. Click on that and you can read about the Upchurch family. If you remember, after my trip to England in 2005 I asked if you would be interested in writing to the wardens of the church and the bed and breakfast to tell them of the error in regards to Michael coming from Little Gidding. I had told them of this but wasn't sure they really believed me. I think you were overwhelmed with other happenings and you asked if I could go ahead write to them. I did that and also sent copies of pages from the UB with Dr. Ransome's findings as further proof. I think I also wrote to Dr. Ransome to see if he wanted to weigh in on the subject. It's nice, but didn't seem right that they had an Upchurch room in honor of Michael when he didn't even live there. Now if they want to keep it as the Upchurch room in honor of Billye Upchurch Purdom, that would be nice. It says that the Upchurch family had lived in the Brington and Giddings area. I also see that Dr. Ransome is on their web site in the "Contact" page.

I also just went to the Ferrar House Web site at <http://www.ferrarhouse.co.uk/> and in the lower left you can click on something that says "View Our Rooms". For the Upchurch room it still says that Michael lived in Little Gidding.

I just saw this and wondered if you have seen their web sites. I have a feeling that you probably have already.

Kevin Burton

(12)
10 MAR
2008

Subject: Little Gidding
From: phil@upchurchstory.com
Date: Mon, Mar 10, 2008 5:53 am
To: Kevin Burton <kibkmb@comcast.net>

Hi Kevin—

Thanks for the tip on the two links. I have just found time to look at them and recall with pleasure my visits to the sites. The issues you raised will be explored with Professor Ransome and his wife soon. They are to be our house guests for several days next month. Having spent about two years getting started on Computers I am now encountering new ways of using the Internet almost daily. One has to stop and think about how to budget time. It is a joy and a challenge.

I am glad you were able to get to the Little Gidding people with input several years ago. Although they don't mention your name I can see the results of your efforts and for which thanks again. I also don't see my name as regards my role in getting the Billye Purdom bequest to them. Your "Sainthood" and mine will have to wait!

Phil Upchurch

KEVIN MICHAEL BURTON PG3

XJD-48822

(6)
21 JAN
2008

From: phil@upchurchstory.com
To: Kathryn Burton
Sent: Monday, January 21, 2008 8:37 AM
Subject: RE: Michael Upchurch

(50)

Hi Kevin—

Your email reached me in Florida where we are spending a month to catch some sun. I'll try to answer your questions from memory. I don't think there is any record of where Michael landed or of the name of the ship he came on. Since he was later found in Surrey County it has been generally been assumed that he landed in that area. As to the matter of how his way was paid the only information I know about is what appears in West's book. The information about being a head right and about being an indentured servant needs more interpretation. Possibly they are one and the same. Someone with a knowledge of Colonial history could help clarify that matter. I can't recall how Mae came up with the name of the Captain. That sounds like a very interesting lead. I am most pleased that you are digging into details related to Michael. This is a very neglected subject. If I find more when I return to Mo I'll let you know. Let's stay in touch.

Phil Upchurch

(7)
21 JAN
2008

Subject: Re: Michael Upchurch
From: "Kathryn Burton" <klbkmb@comcast.net>XXXXXX
Date: Mon, Jan 21, 2008 6:41 pm
To: <phil@upchurchstory.com>

FLORIDA!?!?! It's supposed to get in the teens here (Oregon) tonight - no cloud cover. Oh how I envy you.

Personally I'm thinking that if no one has found the ship he came on by now and where he landed, no one will. But, you never know, someone may find a long lost record and have our answers.

Have fun down south,
Kevin

(8)
6 MAR
2008

Subject: Edward Upchurch
From: "Kathryn Burton" <klbkmb@comcast.net>
Date: Thu, Mar 06, 2008 3:05 pm
To: "Phil Upchurch" <phil@upchurchstory.com>

Phil, how are things out your way? We're fine here. I had arthroscopic surgery on my knee to repair some torn cartilage yesterday so am a little laid up right now and I'm trying to catch up on some things. I have a question that's been bothering me. I visited the local genealogical society library awhile back and found a book about Surry Co. by Eliza Timberlake Davis called *Surry County Records Surry County, Virginia, 1652-1684*. In it she mentions Edward Upchurch as follows:

Page 232. 2 Nov. 1661. Edward Upchurch, he moving, made Mr. John Peed and Peleg Dunstan to pay some sums of tob. by him indebted.. Wit.: John Ashton, Henry Tillary.

I have never seen an Edward Upchurch in any research that I have done. Could he be a relative of Michael's, perhaps a brother or cousin who followed him to Virginia? I suppose he could even be an uncle or a nephew. Do you have any idea who this Edward is?

Thanks for any help you can give me.

Kevin Burton
Albany, OR

(9)
7 MAR
2008

Subject: Edward
From: phil@upchurchstory.com
Date: Fri, Mar 07, 2008 5:05 am
To: Kevin Burton <klbkmb@comcast.net>XXX

Hi Kevin—

The Edward to whom you refer has been discovered by several researchers and I have reported on him somewhere in the UB. I also carry him as a Missing Link. This one reference is the only time his name has surfaced. Lacking evidence to the contrary we have assumed that he had no children. It would be great to have more information about him and we should be alert to find same. It seems unlikely we will find more. Thanks for mentioning this to me. While we may not find more on Edward it is likely we will find other unknown or unappreciated facts.

Sorry to hear about your knee and trust you will be back in top form soon.

All Best Wishes!

Phil Upchurch

KEVIN MICHAEL BURTON PG1 XJD-48822

①
3 NOV 2007

From: phil@upchurchstory.com
To: Kevin Burton
Sent: Saturday, November 03, 2007 1:26 PM
Subject: Next Upchurch Bulletin

52

Hi Kevin---

In about a week I must create UPCHURCH BULLETIN Volume 28 No. 2. If you have any snippet of family information such as births, marriages, deaths, comments, questions or whatever that I might consider including please send me an email or a letter. A number of individuals are being sent this request to see if the electronic world can be used to augment our joint efforts to tell the story of the descendants of Michael Upchurch in America. I hope to place any inputs in the "From The Clans" Section in the Bulletin. It may be necessary to augment, and/or edit inputs for clarity or due to space constraints.

It would be a pleasure to hear from you whether you have anything to include or not.

All Best Wishes!

Phil Upchurch

②
4 NOV
2007

Subject: Re: Next Upchurch Bulletin

From: "Kathryn Burton" <kxburton@cox.net>

Date: Sun. Nov 04, 2007 10:30 am

To: <phil@upchurchstory.com>

Phil, good to hear from you. How's the transition to the computer world going? I don't have much to contribute, but here's a couple of things:

I just recently found out that my aunt Anna Elizabeth Dennis Barnes passed away in June of 2005. She was born in Temple, OK on Nov. 23, 1920 and the last I heard she was living in Broken Arrow, OK. Her parents were John and Emma Mae Upchurch Dennis and her lineage was Emma Mae, Strickland Asbury, Patrick Bogan, Allen, Harmon, James, John, Richard & Michael. My sister and I visited her in April of 2001 and we found her to be a very active, spry woman, still driving and active in Meals on Wheels. I didn't really know her very well, but my Mom and Anna were very close.

In Sept. my wife and I took a 3 week road trip around the U.S., going no further east than Chicago. One of the stops on our path was a Strickland Upchurch family reunion in Clinton, OK. There were only 8 Upchurch descendants in attendance along with some spouses. We all had a wonderful visit, drove by the "home place" and attended services at the Chapel Hill Methodist Church that Strickland and his wife, Roxie, and others had founded. We also visited the Chapel Hill Cemetery where Strickland, Roxie and other Upchurch family members are buried, including Strickland's brother, the Rev. David Harmon U. and his descendants.

As we headed towards Eureka Springs, AR, I convinced my wife that I needed to visit the Cleveland, AR area to get another picture of my GG-Grandfather's headstone. In April of 2001 my sister and I went on a genealogical road trip and while looking for Strickland's sister, Priscilla Upchurch Brents in the Lowder Cemetery near Cleveland, AR, we were very surprised to run across Patrick Bogan Upchurch's headstone. At the time we didn't know that he was buried there. It was dusk (and somewhat creepy in this run down cemetery on a dirt road in the woods in the Arkansas Ozarks) and I didn't have my camera flash attachment so as a result I have never been happy with the photos that I got. And, by the way, we couldn't find Priscilla's headstone. Fast forward to Sept. 2007 and there we were with a digital camera and plenty of daylight taking a picture of Patrick's headstone. The cemetery is still run down with many of the sandstone markers just stumps or not readable or just gone, which is why we couldn't find Priscilla's marker in 2001. This time, while wandering around, my wife found a somewhat new headstone for Priscilla and Pleasant Brents not far from her father, Patrick's grave. Someone had apparently added a new headstone for the couple sometime after 2001. On our way back to the highway I consulted a map that I had showing where Patrick's land had been and found that the dirt road we were on cut right through his property and in fact we were sitting right on it, perhaps close to where Patrick and Eunice raised their family. I didn't have an epiphany, nor did shivers run up and down my spine. It was just kind of nice to be there and see what my ancestors saw more than a hundred years ago.

Well Phil, that's it. I haven't done much of anything regarding genealogy for awhile. If you can use any of this for the UB feel free to edit it however you want. Have you sent this same e-mail to Mae Cox? She has become quite an Upchurch researcher and is coming close to finishing her Upchurch book. Her address is mae@coxok.com. I'm sure she would appreciate hearing from you.

Best wishes and I'm looking forward to the next UB. Do I owe you any money for it or past UB's?

Kevin