

WESLEY

CLARK PG3

XIP-61789

(5)

20
FEB
2015

Subject: Re: Family History Progress

From: ~~wesnesther@aol.com~~

Date: Fri, Feb 20, 2015 6:48 pm

To: phil@upchurchstory.com

I am so sorry not getting back with you until now, but I AM very interested in assisting anyway I can.

✓ In fact I live only a short distance from the Williams/Upchurch home built abt 1840 across from which is the Williams family cemetery where **John Marshall & Elizabeth Upchurch Williams** are buried.

Lucian Bonaparte Williams, the eldest of the three children is my direct ancestor. Lucian married **Arthelia A.E. R. Scarborough**, daughter of George Washington & Eliza Ellis Scarborough, his first wife. LB was killed October 27, 1864 in the final action at Petersburg, and as best we have determined probably is buried in the Confederate Cemetery in Blandford Church VA in a mass grave of CSA troops. Arthelia then married to Larkin Smith but so far no grave site has been located for her.

LB & Arthelia had two children: **Charles Thomas Williams** (my great grandfather) & **Lavinia Williams** who married **Thomas Jefferson Stephens**. CT married **Fannie Thain** of Johnston County where he was a successful businessman.

△ By 1889, CT & Fannie moved to Dunn in Harnett County where my grandfather **William Lucian Williams** was born. He was their only child, and was twice married - **Maggie Octavia Bullock** (divorced) and in 1920 to my Grandmother **Edna Cathleen Longest**, dtr of John G Longest and Malinda Emmaline Moon of Graham, Alamance County.

My mother **Velma Nadean Williams** one of five children. She married my father **Clyde Wesley Clark**, son of Alexander Austin Clark and Bette Freeman Payne, on March 9, 1944 in Greensboro. I had one sibling **Patricia Jean Clark** born October 6, 1945 and died unmarried on September 13, 2012.

I was born January 30, 1959 in Greensboro & married **Esther Beatrice Myers** on August 29, 1987 in Statesville, Iredell County, NC. We moved to Raleigh in 1992 where our only child Erin was born in 1993.

(The other Children of JM & EU Williams were daughter **Mary Ann Williams** who married **Moses Green Todd**, pastor of Hephzibah Baptist Church in Wendell. They are buried in the old cemetery behind the historical church building, and **Charles Sidney Williams** who married **Anne Debnam** and has numerous children many of whom are buried in Family cemetery.

↑ I am trying to pull together information and confirm its source as I go, so please forgive any lapse in communications. For example I have copies of my own family Bible & that of CS Williams.

Let me know if and what kind of FORMAT info you would like to have!! THHHHHHHHHHHHHHHHHHHHHHANKS!

Wes Clark

(13)

28
FEB
2015

Subject: RE: _Family_History_Progress

From: phil@upchurchstory.com

Date: Sat, Feb 28, 2015 11:02 am

To: ~~wesnesther@aol.com~~

Attach: Membership Form 9 JAN 2015.docx

Hi Wes---

Your most welcome email of the 20th has led me down several paths. I still have more to process as at every turn I find more paths to travel. I have basically finished processing what you sent. If you can send more details I would welcome descendency charts which Ancesry.com tells me only the owner can create. Also I would like your full name. Among the sheets I have to process are ones with details on Larkin Smith I found on Ancestry.com. I had trouble surfacing details on Levenia, (the sister of your C. T. Williams) and her husband T. J. Stephens.

CONFIDENTIAL

⑥ 28 FEB 2015- CONTINUED

The story of how the Upchurches got to Marks Creek Township keeps unfolding and I hope you and I can keep working on it.

In checking on Charles Sidney Williams I came to realize that this involves the Debnam family. Do you have Dot Debnam's book on the family. I do and have visited in her home. Her husbands family had a marriage to the great aunt of my wife. The GA was Ida Louvenia Sledge. Beyond that I have close connections with the Chamblee and Horton Families. My best life-long friend is Douglas Scales Chamblee of Zebulon. His mother was a Horton. Also Chamblees and Upchurches intermarried. We will have to see over time just where we should place our emphasis on collaboration. I do hope we will be able to visit when we come next June.

We continue to embellish the Moses Upchurch Clan to which you belong as you can see by visiting my website www.upchurchstory.com and by viewing our new website www.alliedfamilies.com. Allied Families is our approach to doing family history in a better way. It will be great if you would join us in this effort. A membership form is attached.

I am now ready to send you a hard copy of that part of my Master Outline that pertains to your part of the family if you are interested. I would need your address.

I will continue to process material but am anxious to hear from you and to make a good plan for collaboration. Please be patient with me as I have lots of irons in the fire. Still one gets a lot done. Do let me know if you have questions.

Best~

Phil Upchurch

Subject: Re: _Family_History_Progress

From: ~~wesnesther@aol.com~~XXXX

Date: Mon, Mar 02, 2015 5:17 pm

To: phil@upchurchstory.com

Probably a dumb question but are you a Ancestry member - would be happy to provide access to you.

Clyde Wesley Clark Jr.
820 Beddingfield Drive
Knightdale C 27545

I am also on FB as Wesley Clark
<https://www.facebook.com/wesnesther>

Subject: RE: _Family_History_Progress

From: phil@upchurchstory.com

Date: Sun, Mar 15, 2015 7:34 am

To: ~~wesnesther@aol.com~~XX

Hi Wes---

Just now catching up a bit. Yes I am a member of Ancestry.com. I would welcome an invitation to your site. However, what I find most useful are descendancy narratives which I understand neither the owner nor the visitor can create from Ancesry.com. I understand an owner has to transfer their Ancestry.com records to something like Family Tree maker from which the reports can be created and transferred electronically. Does that ring true to you and can you create and share with me electronically outputs that would be of mutual interest?

To give you a progress report --since we were last in contact I have made more extracts from the Debnam book where descendants of Gillium Upchurch were recorded but originally were obscure to me as I did not recognize that they were Upchurch related based on a female descendant of Gillium. The plot thickens on the Upchurch presence in Marks Creek Township and I am anxious to prefect my records and to visit the site and hopefully to meet you ---possibly in June.

Best~

Phil Upchurch

THE FAMILY of JOHN MARSHALL WILLIAMS & ELIZABETH UPCHURCH
Mark's Creek Township, Wendell, North Carolina

John Marshall Williams-born c. 1810-12, in Chatham, Wake or maybe even Franklin County. Parents unknown, but believed to have had a brother or nephew named Jefferson Williams (appearing on 1850 census in Wake County's Marks Creek Township) Marshall married c. 1832 to **Elizabeth Upchurch**, born March 1808, Chatham County to Gillium Upchurch & Sarah Smith. Marshall died between July-November 1865 and Elizabeth sometime after the 1900 census, where she is listed at 92 years old. The couple are buried in the Williams Family Cemetery in Knightdale, Wake County, NC.

Elizabeth's sister Harriett Upchurch was born c. June 1812. She never married and lived most of her life with JM & Betsy Williams until her death on January 15, 1882, and is buried beside her sister in the family cemetery.

The Known Descendants of John Marshall Williams & Elizabeth Upchurch

- A. **Lucian Bonaparte Williams**, CSA - born November 13, 1833, born Chatham or Wake County, NC. Married **Arthelia A.R. Scarborough**, daughter of George W. Scarborough and his Eliza Ellis on 28 Nov 1854, Wake County, NC. Killed in Battle of Petersburg on 27 October 1864, site of burial unknown (possibly Confederate Cemetery, Blanford Church in Petersburg, VA). Arthelia married Larkin A Smith on February 4, 1866, in Wake County. Arthelia passed away on November 3, 1888, but her gravesite is not known. Both the Williams and Scarborough family cemeteries have unmarked graves, so either might hold her remains.

1. **Charles Thomas Williams** -born July 20, 1858. On November 3, 1880 he married **Fannie Thain** of Johnston County, daughter of William Thain and Julia Ann Cullum. CT died December 15, 1898, presumably in Dunn, Harnett County, NC. Neither gravesite is known, though Fannie's obit says in the Smithfield Cemetery. Fannie married Benjamin Franklin Bass c. 1907 in Rocky Mount, Edgecombe County, NC. Fannie died in Charlotte, Mecklenburg County, NC on 27 May 1923.
 - a. **William Lucian Williams** - born March 25, 1889, in Dunn, Harnett County, NC. Died March 26, 1936, Greensboro, Guilford County, NC. Married February 12, 1910 to **Maggie Octavia Bullock** - born June 16, 1889 to Jerome Bullock & Mary Ruffin. Divorced in 1920 and she married Needham Cooper Pitt. Maggie died December 28, 1980 in Rocky Mount, Edgecombe County, NC and buried in Pineview Cemetery there.

i. **Pauline Octavia Williams** - born November 28 1911 in Rocky Mount, Nash County, NC he married 1) Carl Lewis Melton c.1936 – born in California April 12, 1913 (Divorce) and 2) Needham Claude Cooper. Died September 11, 1995 and buried Green Hills Cemetery Ashville, Buncombe County, NC.

a) **Carol Jean Melton** - born August 2, 1937, Edgecombe County NC - married Carroll Eugene Anderson. – born March 2, 1932 in Madison County, NC and died Nov 9, 1998 in Asheville, Buncombe County, NC. Carol died April 20, 2007 in Asheville, Buncombe, NC.

- (1) **Andrew Anthony Anderson** – Living
- (2) **Mary Hannah Anderson** - Living
- (3) **John Patrick Anderson** - born March 27, 1968 in Madison, NC and did March 5, 2008
- (4) **Jonathan Carroll Anderson** - Living

b) **William Lewis Melton** - *born December 31, 1939 in* Edgecombe County NC. And married 1) Charlotte Bulluck;

- (1) **Deborah Carol Melton**-born February 22, 1968; died January 31, 2011 – Rocky Mount, Nash County, NC.
- (2) **Kimberly Hope Melton** - Living

Married 2) Sarah Joan Munn on March 29, 1975 – born October 18, 1950 - Living?. Bill died November 29, 1976 and buried in Pineview Cemetery, Rocky Mount, NC

ii. **Jessie Hellen Williams** - born July 21, 1913 in Whaley, VA; died July 14, 1914. Buried Rocky Mount, NC, on the plot of Samuel T. & Amma S. Radford (no marker).

Willie married 2) June 13, 1920 - Mary Edna Cathleen Longest - born March 27, 1900, Graham, Alamance County, NC. Died January 2, 1973 – buried Linwood Cemetery, Graham, Alamance County. NC.

iii. **Annie Mae Williams** - born February 28, 1922, in Charlotte, Mecklenburg, NC. And married Harry S. Clark of Meredith, New Hampshire. Died December 10, 1980, and buried in Lake View Memorial Park, Greensboro, Guilford County, NC. Harry was born August 13, 1918 – remarried to Virginia Croker – died January 4, 1990 and buried in Lake View Memorial Park.

a) **William Leon Clark** –born July 20, 1947, married Carol Rebecca Gilliam and divorced – Living.

- (1) **Peter Allen Clark** – born October 15, 1987 – Living
- b) **Mary Jane Clark** – born June 5, 1947 – married and divorced Maxie McAllister – Living
- c) **David Stanley Clark** – June 1, 1959 – married Bettie Marie Richardson – Living
 - a. **David Stanley Clark Jr** – Lauren Hutchinson – Living
 - b. **April Marie Clark** – Mike Corvinus
 - i. **Caleb Corvinus** – Living
- iv. . **Bettie Lucian Williams**- born March 5, 1924, in Charlotte, NC. Married Eldridge W. Kimmons= born Jun 4, 1923 in Pensacola, Escambia County, FL and died July 2, 1967. Bettie died December 18, 1994, Lillington, Harnett County, NC. Both buried Linwood Cemetery, Graham, Alamance County. NC
 - a) **Eldridge Warren Kimmons Jr.**- premature birth - died January 15, 1945, Greensboro, Guilford County, NC. Buried Linwood Cemetery, Graham, Alamance County. NC – Grave marked but lost.
 - b) **Eldridge Hamilton Kimmons**– Living (adopted)
Jeffrey Warren Kimmons –Donna Farmer – Living
 - c) **John William Kimmons**– Gina ____ - Living (adopted)
 - i. **John Kimmons** – Living
 - ii. **Jodi Kimmons**- Living
- v. **Velma Nadean Williams** - born October 2, 1926, Graham, Alamance County. NC. Married in Greensboro March 9, 1944 to Clyde Wesley Clark of Greensboro, NC. Died 27 February 2005. Both and buried in Lake View Memorial Park, Greensboro, Guilford County, NC
 - a) **Patricia Jean Clark**, born October 6, 1945, Greensboro, Guilford County, NC. Never married: no children. Died September 13, 2012 Greensboro, Guilford County, NC buried beside parents in Lake View Memorial Park, Greensboro, Guilford County, NC
 - b) **Clyde Wesley Clark Jr.** – born January 30, 1959, Greensboro, Guilford County, NC. Married Esther Beatrice Myers, August 29, 1987 Statesville, Iredell County, NC. Living Knightdale, Wake County, NC.
 - i. **Erin Cathleen Clark** – Living

vi. **Charles Thomas Williams** -born November 28, 1928, Greensboro, Guilford County, NC. Married Doris Marie Roberts. Died in Crumpler, Avery County, NC on 29 September 1994. Both buried Westminster Gardens, Greensboro, Guilford County, NC.

- a) **Julie Rose Williams** – Living (Adopted)
 - i. **Crystal Marie Sumner** – *Living*
 - ii. **Tiffany Nicole Sumner** – *Living*

Vii. **Bobby Wray Williams** - born October 31, 1936 in Greensboro, Guilford County, NC. Married Linda Carol Brown. and buried in Lake View Memorial Park, Greensboro, Guilford County, NC. Linda Brown Williams –*Living*

a) **William Bruce Williams**- born 16 May 1958. Married Lisa Puryear April 1984 –*Living*

- i. **Graham Andrew Williams** – *Living*
- ii. **Emily Lauren Williams** – Joe Robertson
 - (a) **Aiden Robertson** – *Living*

b) **Robin Lynn Williams** – born September 9, 1961. Married Robert Dennis Welborn – divorced. Married Robert Marshall & Annulled' MARRIED Joe Crews = :*Living*

- i. **Olivia Lynn Welborn** – James Brandon Lewis
 - (a) Infant – *Living*
 - (b) Infant – *Living*

2. **Levenia Williams** , daughter of Lucian & Arthelia Williams, was born c.1832 – She married **Thomas Jefferson Stephens** – died in July 1879. The 14 August 1879 issue of The Farmer & Mechanic records she died "last week, in Panther Branch township, Wake County, of typhoid fever, in the 17th year of her age."

a. **Amma Stephens** born January 9, 1879. She married **Samuel Tildon Radford** on December 12, 1900, Amma died December 11, 1961 in Rocky Mount, Nash County, NC. Samuel died October 5, 1961. Both are buried in Rocky Mount's Pineview Cemetery.

- i. **James Tildon Radford** - born 22 October 1901. Buried at Riverside Cemetery, Smithfield, Johnston County, NC, on the Thain family plot. .
- ii. **Ida May Radford** - born c1904.

- iii. **Margaret Radford** - born Feb. 6, 1905, died Mar. 30, 1975. Married Joseph R. Daniel born Jun. 19, 1925 Dec. 28, 1991. Buried in Pineview Cemetery, Edgecombe County, NC
- iv. **Infant Radford Son**, born March 19, 1907. Died May 21, 1907. Buried on family plot in Pineview Cemetery, Rocky Mount, NC.
- v. **William Franklin "Willie" Radford**, born July 29, 1908, Johnston County, NC. Died July 26, 1997, Rocky Mount, Nash Co. NC. Married Ina Moore. Buried in Pineview Cemetery, Rocky Mount, NC.
- vi. **Oscar Wayland Radford**, born 21 November 1910 in Nash County; died Raleigh, Wake County Jul. 2, 1989. Married Margaret Ruby Cox (1910-1986) and buried in Pineview Cemetery, Rocky Mount, NC.
 - a. **Glenda Faye Radford** - Married 1) Canada, 2) Norton.
(1) Kirby Stephen Canada.
- vii. **Dorothy Radford**, born c1916. Married W.W. Baker and C.D. McKinney.

B. MARY ANN Williams, the daughter of John Marshall Williams & Elizabeth Upchurch, was born July 18, 1838 in Mark's Creek Township, Wake County, NC.. On June 13, 1859, she married Rev. **Moses Green Todd**, pastor of Hephzibah Baptist Church from 1863-65. Rev. Todd was born December 12, 1832 in Wake County, NC to James Todd & Chamblee. M.G. conducted a private school in Eagle Rock during the years following the Civil War. He also served in the NC State House from 1876-77. Mary Ann died February 6, 1906, and M.G. lived until December 4, 1918. Both are buried in the cemetery at Hephzibah Baptist Church, Wendell, at Wake County, NC.

- 1. **Bettie E. Todd** - born 19 July 1860, and on December 18, 1878 married Ruffin E. Talton – born March 1, 1849; died 14 January 1912. Bettie died March 4, 1914 and is buried in Hephzibah Baptist Church cemetery.
- 2. **Charles R. Todd**- born May 13, 1862 and married c.1881 to Caledonia Rogers. Buried at Hephzibah who was born January 28, 1855 and passed away July 30, 1925). Charles died June 19, Hephzibah Baptist Church cemetery.
- 3. **Ada Todd**-born July 16, 1866. Married Miles Atlas Scarborough (8/18/1862 - 10/30/1939). Buried Hephzibah Baptist Church cemetery.

4. **Lucian W. Todd**-born September 24, 1869. Married Dona Broadwell (Oct 19, 1877-February 1, 1962). Died March 9, 1938, and buried Hephzibah Baptist Church cemetery.
5. **Mary Minerva Todd**- born April 4, 1874. Married Walter Riley Scarboro (March 19, 1860-November 8, 1936). Died July 13, 1954 and buried Hephzibah Baptist Church cemetery
6. **George Wayland Todd** - born August 27, 1876. Married Ella Gray Nowell on November 14, 1900. Died 23 July 1965 and buried Greenmount Cemetery, Wendell, NC.
7. **Portland Pomeroy Todd**-born July 1878. Married 1) Alvarado Liles of Wendell (1886-1920; buried Hephzibah) on April 6, 1903; married 2) Sarah Suggs of Raleigh on July 28, 1923. Buried Hephzibah Baptist Church cemetery.
8. **Uland Garfield Todd** - born March 14, 1880. Married Mary Ella Raybon (3/2/1881-11/30/1931). Died November 8, 1936 and buried Hephzibah Baptist Church cemetery.

C. **CHARLES SIDNEY WILLIAMS (1841 - 1929)** , son of John Marshall Williams & Elizabeth Upchurch was born on April 6, 1841, in Mark's Creek Township. Wake County, NC. On January 14, 1868, he married **ANNIE E. DEBNAM** born February 14, 1844, daughter of Bartholomew & Narcissa Debnam. Charles died January 17, 1929 at his home near Knightdale, NC; he was followed shortly by Annie who died May 17 the same year.

1. **John Marshall Williams** - born October 18, 1868. Married January 12, 1898. Died November 22, 1937 (maybe in Manatee, FLA) – buried in Williams Family Cemetery, Knightdale, Wake County, NC.
2. **Joseph L. Williams**-born April 15, 1870, Wake County, NC.
3. **Robert Macon Williams**-born October 23, 1871. Died October 4, 1911 just shy of his 30th birthday. buried in Williams Family Cemetery, Knightdale, Wake County, NC.
4. **Dora D. Williams**-born February 20, 1873. Married A.L. Dodd and buried in Williams Family Cemetery, Knightdale, Wake County, NC.

5. **Corrina Williams** -born March 4, 1875. Married October 20, 1891, to Charles W. Robertson (1871-9/28/1939). Died April 12, 1905. buried in Williams Family Cemetery, Knightdale, Wake County, NC.
6. **Walter Williams** – born 25 Apr 1876, died 20 Feb 1914.
7. **Lucian Bonaparte Williams**-born April 25, 1878. Never married. Died March 20, 1938. buried in Williams Family Cemetery, Knightdale, Wake County, NC.
8. **Mary Adelaide Williams**-born July 25, 1880. Married Henry M. Croom. Died March 2, 1954. buried in Williams Family Cemetery, Knightdale, Wake County, NC. Henry Croom May 5 1880-August 7 1982, buried Knightdale Cemetery, Wale County, NC
9. **Fannie W. Williams**-born December 1882. Married c19895 to Eugene T. Jones (1882-). buried in Williams Family Cemetery, Knightdale, Wake County, NC.
10. **Emma M. Williams** -born March 1885. Married J.E. Nowell. Living in Wendell in 1929 at her father's death. buried in Williams Family Cemetery, Knightdale, Wake County, NC.
11. **Charles Yates Williams**, youngest of 12 children, was born June 27, 1887 and married **Annie Belle Knott** (6/5/1884-2/19/1966) on December 8, 1909. Died June 20, 1962. buried in Williams Family Cemetery, Knightdale, Wake County, NC
 - a. **Charles Sidney Williams Sr.** born 4 October 1919, married **Estelle Perry**, daughter of Nalcus Williams Perry (Mike) and Ella Mae Wall. Sidney died in 2003. His wife Estelle died 2014.. Both are buried in the Williams Family Cemetery, Knightdale, Wake County, NC
 - i. **Charles Sidney Williams Jr.** – *Living*
 - ii. **Patricia Williams -Milton Murphy** - *Living*

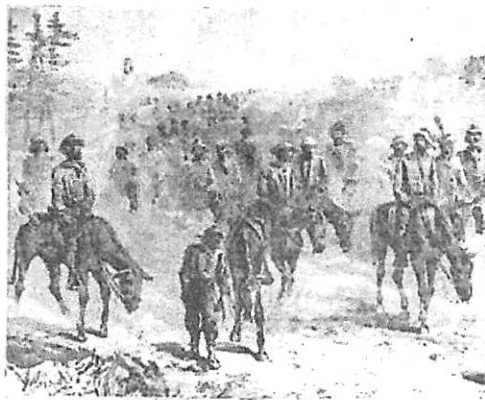

**North Carolina Standard - Raleigh
December 7, 1864**

"Orderly **Lucien B. Williams**, Company I, Georgia Cavalry, who died on the 27th October, of a wound in the head received in a late fight between Weldon and Petersburg, was born in the 13th November, 1833(?).

Devoted to the South, he enlisted and though devoted to religion, he felt it was not consistent with his profession as a Christian to fight the battles of his country. He was

never known to desert his post or flinch in the hour of danger.

As a kind and generous neighbor, his place can never be filled; as a patriotic citizen his country has sustained an irreparable loss. He leaves a devoted wife and two interesting children and a large circle of friends to mourn their loss..."

Confederate records in the National Archives in Washington, DC indicate that a "L.B. Williams" enlisted for three years' service in the Confederate armed forces in Goldsboro on May 15, 1862. He entered with the rank of private. He was signed up by Captain John T. Kennedy of Co. I, 1st Battalion of the Georgia Partisan Rangers (62nd Georgia Cavalry). The 62nd Georgia Cavalry was composed of seven Georgia companies and three North Carolina companies.

Late in the war, on July 11, 1864, this regiment was broken up and the North Carolina troops joined with five companies of the 7th Confederate Regiment (from N.C.) and Company C of the 12th N.C. Battalion to form the 16th Battalion of the North Carolina Cavalry. L.B. Williams rose to the rank of 1st Sergeant and was assigned to Company I, 16th Battalion, of the North Carolina Cavalry. On July 11, 1864, he was transferred to Company I, 62 Regiment, of the Georgia Cavalry. The records indicate that he was present or accounted for through October 1864. He died between Petersburg and Weldon on October 27, 1864 from a wound to the head.

CLARK, JR PE18

XID-61789



Subject: RE: Short Outline of Williams Descendants

From: phil@upchurchstory.com

Date: Sat, Apr 25, 2015 8:44 am

To: ~~wesneather@aol.com~~

Attach: home1840.jpg

972042_10200440071899305_1911848742_n.jpg

88082740_136512777135.jpg

gpw 001.jpg

April 2015 1542.jpg

Hi Wes---

I put this aside to study the attachments and am just now getting back to them. The 1840 house is very interesting as it gives added meaning to family history. I know of one other 1840 Upchurch house in Wake County.

My Moses U/Gillium U. project for which you have provided so much material occupies a prominent spot on my work desk in my man corner where I can work and watch TV at the same time. I am making progress on it.

I hope you have had time to explore both my websites www.upchurchstory.com and www.alliedfamilies.com. I am most pleased that you have a strong interest. I hope you can take on some specific tasks. Perhaps you would like to know more about the array of projects we have on the drawing board. We have something to fit everyone as to time requirements, expertise required, etc. The big deal is that with many of us participating the end result can be massive.

I, too, have the Wake County heritage book and Vol I and II of Wake history and, like you, many books. A plan of Allied Families is to have a repository/museum/library in Wake County. This is a special desire of mine and I hope we can make it happen. First, we have to get our digital platform operational in a major way. First things first.

Best~

Phil Upchurch

(13)
25
APR
2015

(19) 24 MAY 2015

Subject: Marks Creek Upchurc/Williams Family**From: wesnoether@aol.comXXXX****Date: Mon, May 04, 2015 10:29 pm****To: phil@upchurchstory.com****Attach: Gilliam Upchurch.pdf** — SEE PGS 17-20

Dear Phil!

In looking over some notes relative to the Upchurch & Williams families at Hephzibah Baptist Church, as well as the attached Tax Lists for Marks Creek - I plan to be in the State Archives tomorrow pursuing a hunch or two.

I have attached pdf of notes from Narks Creek Twps tax lists and wish to verify their accuracy, as well as the a hunch about how the land came to be.

My notes indicate that at least the first 6 of GILLIUM'S children were on the rolls of HBC in 1839 - I am going to look into transcribing the minutes there to see what I can find & more thoroughly the court minutes etc...

<u>Elizabeth Upchurch</u>	<u>1808 – 1901</u>
<u>Harriet Upchurch</u>	<u>1812 – 1882</u>
<u>Hanson Upchurch</u>	<u>1814 – 1890</u>
<u>Sidney Upchurch</u>	<u>1816 – 1870</u>
<u>Almoreen Upchurch</u>	<u>1820 –</u>
<u>Frances Upchurch</u>	<u>1820 –</u>
<u>Joseph Upchurch</u>	<u>1827 –</u>
<u>Mary E Upchurch</u>	<u>1830 –</u>
<u>Carolina Upchurch</u>	<u>1833 –</u>
<u>Charles Upchurch</u>	<u>1836 –</u>

I very much wish to be of assistance in anyway I can...Please let me know if there is anything I can do @ the Archives! Maybe it would helpt to talk by phone one day this - just let me know.

Wes Clark

**Abstracted Notes & Minutes of the
Chatham County Court of Pleas & Quarter Sessions**

By Wesley Clark – spelling errors are maintained from originals

1805 November Term – Court of Pleas & Quarter Sessions

“Gilliam Upchurch is appointed Constable in Captain Barbees district for the year 18066 he having entered into Bond agreeable to him with Moses Upchurch and George Barber his securities and was qualified.”

State vs Francis Jones – Gillum Upchurch, a juror.

1806 May Term – Court of Pleas & Quarter Sessions

“A Deed for Thomas Landingham to John Fearington was duly proved in open Court by the oath of Gillum Upchurch.”

1806 November Term – Court of Pleas & Quarter Sessions

“A bill of sale from Laban Smart to Prince and Lightfoot proved by the oath of Gillum Upchurch a witness thereto & ordered to be registered”

“Gillum Upchurch renewed his bond as Constable in Captain Barbee’s district for the year 1807 with Oliver Prince & Isaiah Bennett his securities and was qualified.”

1807 February Term – Court of Pleas & Quarter Sessions

“Gilliam Upchurch sworn as attending Constable on the GRAND Jury this Term...”

1807 May Term – Court of Pleas & Quarter Sessions

“Gillum Upchurch sworn as attending Constable on the GRAND Jury this Term...”

A Deed from Moses Upchurch to Gillium Upchurch, proved by Sanford Jenkins.

1807 August Term – Court of Pleas & Quarter Sessions

“Gillum Upchurch qualified as attending Constable on the GRAND Jury at this court.”

“The following list of Insolvents in Captains Glossons, Bynums and Barbees district for the year 1806 was returned by Gillum Upchurch, Collector to wit:...”

1808 December Term – Court of Pleas & Quarter Sessions

Page 108: “We, the heirs of Zacariah Harman at a meeting in Council do agree to all being of lawful age do agree that an equal division of the lands and negroes of said deced Zacheriah Harman

Hezekiah Harman 320 a

Fanning Harrington 300 a - 1 negro girl, 1 negro boy

John Harman 384 a - 1 negro man
 James Lasater 320 a - 1 negro man - 440 a
 Bartholomew Lightfoot 200 a - 1 house and lot in Pittsboro, 1 negro woman
 Elizabeth Harman 440 a - 20 a - 1 negro man
 Rebecca Harman 540 a 20 a 1 negro woman
 Marman Harman 700 a - 1 negro man
 Zacriah Harman 500 a - the home plantation - 1 negro woman

Administrator - Hezekiah Harman gives all negros to heirs except Eda and her increase which the heirs have lent unto Rebecca Harman the widow her lifetime

Wit: Gilum Upchurch
 Thos. Ragland, Clerk

1813 August Term - Court of Pleas & Quarter Sessions

P128 - Gilliam Upchurch Dep. Sheriff Returned the Following Districts For Year 1812:
 Flowers District (Included) Robert Poe Junr - One Poll

September 1815 - Mt. Pisgah, Dun (Gillum's slave) received by experience.

1820 Census: *Slaves recorded were as follows: Courtney U. = 1 Male 14-25; Ruffin U. = 0; Murray U. = 0; Moses U. = 0; Gillum U. = 1 Male 26-44.

September 8, 1824 ad in Chatham County newspaper: Excommunicated 1826

1826 - At Mt. Pisgah, Dun (Gillum's slave) is Excommunicated

1830 Census shows no slaves owned by Gillium

Wake County Tax Lists

1835 Marks Creek

Marshall Williams	-0- acres	-0-	-1- white poll	-0- black	tax \$.35
(No Upchurch)					

1836 Marks Creek

Hanson Upchurch	-0- acres	-0-	-1- white poll	-0- black	tax \$.88
(No Williams)					

1837 Marks Creek

Hanson Upchurch	-0- acres	-0-	-0- white poll	-0- black	tax \$.88
Marshall Williams	-0- acres	-0-	-0- white poll	-0- black	tax \$.88

1838 Marks Creek

Hanson Upchurch	-0- acres	-0-	1 white poll	-0- black	tax \$.85
Syney Upchurch	-0- acres	-0-	1 white poll	-0- black	tax \$.85
Marshall Williams	215 acres	-0-	-0- white poll	-0- black	tax \$.85

1839 Marks Creek

Marshall Williams by G.U.	215 acres	\$430	1 white poll	-0- black	tax \$ 1.55
---------------------------	-----------	-------	--------------	-----------	-------------

1840 Marks Creek

Hanson Upchurch	-0- acres	-0-	1 white poll	-0- black	tax \$.90
John Williams	215 acres	\$430	1 white poll	-0- black	tax \$ 1.02

1841 Marks Creek

John M Williams	215 acres	\$430	1 white poll	-0- black	tax \$.72
-----------------	-----------	-------	--------------	-----------	------------

1842 Marks Creek

Hanson Upchurch	-0- acres	-0-	1 white poll	-0- black	tax \$.90
John Williams	215 acres	\$430	1 white poll	-0- black	tax \$ 1.02

1845 Marks Creek

Marshall Williams	215 acres	\$430	1 white poll	-0- black	tax \$ 2.55
-------------------	-----------	-------	--------------	-----------	-------------

1849 Marks Creek

Gilliam Upchurch	-0- acres	-0-	1 white poll	-0- black	tax \$.70
John M Williams	205 acres	\$375	1 white poll	-0- black	tax \$ 1.60

1850 Marks Creek

Gilliam Upchurch	-0- acres	-0-	1 white poll	-0- black	tax \$.81
Smith Upchurch	222 acres	\$444	1 white poll	-0-black	tax \$ 1.70
John M Williams	205 acres	\$375	1 white poll	-0- black	tax \$ 1.57
Jefferson M Williams	-0- acres	-0-	1 white poll	-0-black	tax \$.81

1851 Marks Creek

Joseph Upchurch	-0- acres	-0-	1 white poll	-0- black	tax \$.88
Jefferson W Williams	-0- acres	-0-	1 white poll	-0- black	tax \$.88
John M Williams	205 acres	\$375	1 white poll	-0- black	tax \$ 2.86

Marks Creek – 1850 census

Dwelling House 837, Family 837:

Needham Price 42 M Farmer 10,000 NC

Nancy Price 40 F NC

Mary Price 13 F NC

Rebecca Russel 48 F VA

Cornelia Boddie 20 F NC

Frances Upchurch (70,10,?) 40 F NC

(15) 6 May 2015

Subject: RE: Marks Creek Upchurch/Williams Family**From: phil@upchurchstory.com****Date: Wed, May 06, 2015 2:57 pm****To: wesnesther@aol.com**
XXXXXXXXXXXXXXXXXXXX

Hi Wes---

Thanks for these inputs. They are very helpful. Let me have more of what you find in Court records.

I am working in most evenings 6:30-8:00 pm on the Gillium Upchurch records and am getting ever closer to sending you my results. You sent quite a bit so it is taking me a spell to incorporate it into my system. When I send you my digest you will see that I have created a prospective list of years in which Gilliam's wife could have had children. I often find this is helpful in figuring out families. My list differs a little from yours and I will see if I can get them a little more in agreement before I send records.

My earlier research on Gillium was stimulated by Vicki Marie Barefoot b. 1955, Winston Salem, N.C. Md Scott Warren Gersh. She lived in Raleigh in the 1980-2000 era in which we cooperated. For some reason we lost contact. It would be a great advantage if we could relocate her and learn if she is still interested. Vicki was the D/O Lillie U., GD/O John Worth U, and GGD/O Hanson U. We needed proof that Hanson was a S/O Gillium and were essentially convinced when she dropped out. Your records would convince her.

One of our challenges in Allied Families will be to figure out how to preserve and share the kind of data you are collecting. We are not ready to tackle that quite yet but must soon do so. More in another email.

Best~

Phil Upchurch

PE 23

21 Subject: Re: Marks Creek Upchurch/Williams Family - IT'S A SMALL WORLD

From: wesnesther@aol.com

Date: Fri, Jul 10, 2015 6:44 am

To: barefoot44@bellsouth.net

Cc: phil@upchurchstory.com

Attach: Williams-Upchurch 1839 HBC.jpeg
Upchurch-Williams HBC 1843.jpeg
hep and wake.docx

COPY OF ALL THREE
PAGES TO BIOFILE
OF VMB

PRINTED

ATTACHED

Dear Cousin Vicki -

The church records for Hephzibah are in the archives and available on microfilm in the search room. I presume they are also, of course, still available at Wake Forest University in the Baptist Collection there. The Archives has a limited number of churches available; I think based on a request to and clearance by the current church pastor the last time I asked.

I have attached for your information the two relevant pages from the Minutes of Hephzibah — 1839 when most of the children joined and 1843 when Hansel/Hanson and my great grandparents John M Williams and his wife Elizabeth Upchurch Williams joined she on a letter from Mt Pisgah).

I temporarily misplaced during the 4th; so went to the Archive yesterday to make sure I had the correct information as my notes.

Hope you had a great 4th!

Wesley

-----Original Message-----

From: Vicki Barefoot-Gersh <vbarefoot-gersh@wcpss.net>

To: wesnesther <wesnesther@aol.com>

Sent: Tue, Jun 2, 2015 5:50 am

Subject: Fwd: Marks Creek Upchurch/Williams Family - IT'S A SMALL WORLD

Hello, Mr. Clark!

I am intrigued by your records that confirm Hanson's relation to Gilliam Upchurch! Circumstantial evidence has suggested this, but your church records may just confirm it. Where did you find the Hephzibah Baptist Church records? Are they in the archives? Hanson was my great-great-grandfather. (Phil Upchurch seems to have left out my father, Charles W. Barefoot, son of Lillie Upchurch Barefoot!) I am still interested in family history, but have had to set it aside in recent years due to job responsibilities.

Thank you for providing this important piece to the puzzle!

Vicki Barefoot-Gersh

barefoot44@bellsouth.net

-----wesnesther@aol.com wrote: -----

To: Vicki Barefoot-Gersh/FarmingtonWoodsES/WCPSS@Staff

From: wesnesther@aol.com

Date: 06/01/2015 10:14PM

Subject: Fwd: Marks Creek Upchurch/Williams Family - IT'S A SMALL WORLD

Dear Ms. Barefoot-Gersh:

I am a cousin of yours through Gilliam Upchurch & Sarah Smith (whose daughter Elizabeth Upchurch married John Marshall Williams). They had three children: Lucian, Mary Ann and Charles S. The latter two stayed in eastern Wake but my GGGF Lucian died at Petersburg late October 1864, leaving a widow and two children

My GGF Charles Thomas and sister Lavenia. Charles Thomas moved to Smithfield & Dunn where he left a single heir my grandfather William Lucian Williams. My mom Velma Nadean Williams and her four siblings who moved to Graham & Greensboro where I was born.

I have been in touch with Mr. Phil Upchurch who is the one who suggested you would be pleased to know that Hanson all but proven as one of Gilliam's children;

In any event, I just wanted to say hello and see whether you still hold an interest in family history — and to let you know Hanson...Would love to talk if you are! and ask you for a non-work email.

The Small World element involves the fact your husband is one of my doctors; and after we moved to Raleigh in 1992, but am now living in essentially the old Marks Creek area without knowing when we moved out here in 1997.

Wes Clark

820 Beddingfield Drive

Knightdale NC 27545

919-266-4720

I look forward to hearing from you!

—Original Message—

From: phil <phil@upchurchstory.com>

To: wesnesther <wesnesther@aol.com>XXXXXX

Sent: Wed, May 6, 2015 3:57 pm

Subject: RE: Marks Creek Upchurc/Williams Family

Hi Wes---

Thanks for these inputs. They are very helpful. Let me have more of what you find in Court records.

I am working in most evenings 6:30-8:00 pm on the Gillium Upchurch records and am getting ever closer to sending you my results. You sent quite a bit so it is taking me a spell to incorporate it into my system. When I send you my digest you will see that I have created a prospective list of years in which Gilliam's wife could have had children. I often find this is helpful in figuring out families. My list differs a little from yours and I will see if I can get them a little more in agreement before I send records.

My earlier research on Gillium was stimulated by Vicki Marie Barefoot b. 1955, Winston Salem, N.C. Md Scott Warren Gersh. She lived in Raleigh in the 1980-2000 era in which we cooperated. For some reason we lost contact. It would be great if we could relocate her and learn if she is still interested. Vicki was the D/O Lillie U., GD/O John Worth U, and GGD/O Hanson U. We needed proof that Hanson was a S/O Gillium and were essentially convinced when she dropped out. Your records would convince her.

One of our challenges in Allied Families will be to figure out how to preserve and

share the kind of data you are collecting. We are not ready to tackle that quite yet but must soon do so.

More in another email.

Best~

Phil Upchurch

----- Original Message -----

Subject: Marks Creek Upchurc/Williams Family

From: ~~wesclark@aol.com~~xxx

Date: Mon, May 04, 2015 10:29 pm

To: phil@upchurchstory.com

Dear Phil!

In looking over some notes relative to the Upchurch & Williams families at Hephzibah Baptist Church, as well as the attached Tax Lists for Marks Creek - I plan to be in the State Archives tomorrow pursuing a hunch or two.

I have attached pdf of notes from Narks Creek Twps tax lists and wish to verify their accuracy, as well as the a hunch about how the land came to be.

My notes indicate that at least the first 6 of GILLIUM'S children were on the rolls of Hephzibah Baptist Church by 1839 - I am going to look into transcribing the minutes there to see what I can find & more thoroughly the court minutes etc...

Elizabeth Upchurch	1808 – 1901
Harriet Upchurch	1812 – 1882
Hanson Upchurch	1814 – 1890
Sidney Upchurch	1816 – 1870
Almoreen Upchurch	1820 –
Frances Upchurch	1820 –
Joseph Upchurch	1827 –
Mary E Upchurch	1830 –
Carolina Upchurch	1833 –
Charles Upchurch	1836 –

I very much wish to be of assistance in anyway I can...Please let me know if there is anything I can do @ the Archives! Maybe it would help to talk by phone one day this - just let me know.

Wes Clark
Knightsdale NC
919-266-4720

923d

55

Rec'd by Experience
the following, Coloured:
Patty Ann Smith
Maza Smith
Isaac, Servant
of William Nichols
Woodson, Servant
of Sally Bagwell
Amey, Servant
of Stephen Price
Gabin Denson
Solomon Morgan
Priant Morgan
Temperance, Maid

John C. Brown to the payee's order

Wake County Tax Lists / Hephzibah Notes

1835 Marks Creek

Marshall Williams -0- acres -0- -1- white poll -0- black tax \$.35 (No Upchurch)

1836 Marks Creek

Hanson Upchurch -0- acres -0- -1- white poll -0- black tax \$.88 (No Williams)

1837 Marks Creek

Hanson Upchurch -0- acres -0- -0- white poll -0- black tax \$.88

Marshall Williams -0- acres -0- -0- white poll -0- black tax \$.88

1838 Marks Creek

Hanson Upchurch -0- acres -0- 1white poll -0- black tax \$.85

Syney Upchurch -0- acres -0- 1 whote poll -0- black tax \$.85

Marshall Williams 215 acres -0- -0- white poll -0- black tax \$.85

1839 Marks Creek

Marshall Williams by G.U. 215 acres \$430 1 white poll -0- black tax \$ 1.55

1839 Conference November Meeting – Bro Horton Moderator

Reports of the committee Bro Brown & F-----received which resulted the excommunication of the said Brown for the Sin of fornication

Received by experience the following persons...

Harriot Upchurch...

Martha T Williams...

Archibald Williams ...

Sidney Upchurch...

Francis Upchurch...

Almarene Upchurch...

Sara A Scaboro...

George W Scarboro...

1840 Marks Creek

Hanson Upchurch -0- acres -0- 1white poll -0- black tax \$.90

John Williams 215 acres \$430 1 white poll -0- black tax \$ 1.02

1841 Marks Creek

John M Williams 215 acres \$430 1 white poll -0- black tax \$.72

1842 Marks Creek

Hanson Upchurch -0- acres -0- 1white poll -0- black tax \$.90

John Williams 215 acres \$430 1 white poll -0- black tax \$ 1.02

1842 August Meeting

In ConferenceLetters of dismission granted to **Sidney Upchurch...**

1843 Sept 24 Meeting

Received by experience....

John M Williams

Hansel Upchurch...

John W Williams...

Fanny Williams

Nancy Williams..

Elizabeth Williams by letter from Mount Pisgah

1845 Marks Creek

Marshall Williams 215 acres \$430 1 white poll -0- black tax \$ 2.55

1848 August Meeting

A charge against **Almarine G Upchurch** for profane swearing and he is expelled forthwith for the charge.

1849 Marks Creek

Gilliam Upchurch -0- acres -0- 1white poll -0- black tax \$.70

John M Williams 205 acres \$375 1 white poll -0- black tax \$ 1.60

1850 July Meeting

"A Charg against Jane (?0 Upchurch for the sin of fornication and excommunicated for the same."

1850 Marks Creek

Gilliam Upchurch -0- acres -0- 1white poll -0- black tax \$.81

Smith Upchurch 222 acres \$444 1 white poll -0-black tax \$ 1.70

John M Williams 205 acres \$375 1 white poll -0- black tax \$ 1.57

Jefferson M Williams -0- acres -0- 1 white poll -0-black tax \$.81

1851 Marks Creek

Joseph Upchurch -0- acres -0- 1white poll -0- black tax \$.88

Jefferson W Williams -0- acres -0- 1 white poll -0- black tax \$.88

John M Williams 205 acres \$375 1 white poll -0- black tax \$ 2.86

Marks Creek – 1850 census Dwelling House 837, Family 837:

Needham Price 42 M Farmer 10,000 NC Nancy Price 40 F NC Mary Price 13 F NC Rebecca Russel 48 F VA
Cornelia Boddie 20 F NC Frances Upchurch (70,10,?) 40 F NC

Received by Experience Sept. 24. 1843
 John W. Williams
 Hannah Upchurch
 Jane Riley
 Rhema Parish
 Mary Parish
 Thana Sargent
 William Mitchell
 John Arnold
 Parson Nichols
 John W. Williams
 Betty Richardson
 Emily A. Richardson
 Harriet Richardson
 Susan Smith a colored woman
 Fanny Williams
 Nancy Williams
 Louisa Parish
 Rhoda a servant of Perry Carpenter
 Henry a servant of Henry Meador
 Elizabeth Williams by Letter
 from Mount Pisgah

Total number received by Experience
 on both pages 43

CLYDE WESLEY CLARK JR PF 30

AD-61789

(22)

21 Jul
2015

Subject: Fee on its Way

From: ~~wesnesther@aol.com~~XXXXXX

Date: Tue, Jul 21, 2015 8:41 pm

To: phil@upchurchstory.com

Hi Phil --

Just a brief note you know a check for \$70 is in the mail to you with the form (for the Williams Family).

We have had guests, and one funeral in Georgia so I am just finally getting around to perusing the wonderful documents in a serious fashion.

When is the best time to reach you to discuss our mutual efforts - I am on disability from the state, but can easily make trips to the archives, etc.

Looking forward to speaking with yo soon!

Wes Clark

An additional EMAIL - wesclark1986@gmail.com

(23)

22 Jul
2015

Subject: RE: Fee on its Way

From: phil@upchurchstory.com

Date: Wed, Jul 22, 2015 5:09 am

To: ~~wesnesther@aol.com~~XXXX

Hi Wes---

I will be looking forward to your generous contribution of \$70 in support of the Allied Familie effort on the Williams family.

Given our mutual interests a phone chat would be most productive. You can reach me at my apartment line (636) 898-8516. I am generally out of pocket on Tuesday and Friday during the day as I am in my Valley office working with our archivist Mary Lou Brown. Likewise I am away Monday and Wednesday am as then I am in the Valley with Allied Families staff member Jay Buck. You can reach me in the Valley on my cell phone (314) 313-4734 but my most useful records that might be needed in a chat are in my apartment. My cell does not work well in my apartment which is a nuisance.

Looking forward to a chat. I am now actively filing the several hundred pages of extract sheets on the Williams Family taken from the Debnam book.

Phil Upchurch

(24)

30
Jul
2015

Subject: Family History-Thanks

From: phil@upchurchstory.com

Date: Thu, Jul 30, 2015 4:37 pm

To: "Wesley-15 Clark" <~~wesnesther@aol.com~~>XX

Hi Wes---

Thank you for your generous support check of \$70 in support of our Allied Families program of work on family history. It arrived on the 27th. You are enrolled as a 2015 member of Allied Families and will receive a variety of communications. I note that \$50 of your contribution is in support of the Williams family. Let us think together on how this works. One way would be to find the father of John Marshall Williams born about 1811 or better still a grandfather. This would give us a patriarch born about the time of the Revolution which is our target arrangement for enrolling a family. We can work along this line if you desire but from your document on your family sent with your email of April 18 I note that no father or grandfather has yet been found.

(24) 30 JUL 2015 - CONTINUED

The other way to handle this is to take the position that the Williams family you have so far defined will be taken care of quite well as we have already enrolled the Moses Upchurch Family he being the Grandfather of Elizabeth Upchurch who married the aforesaid J. M. Williams. Of course with you participating we can all the more rapidly embellish the Moses Upchurch enrolled family with supporting information. Note that we already have a core narrative posted on our website for the Moses Upchurch Family. Also we have proceeded to establish under Allied Families sponsorship a family Tree for this family and a Group Facebook Page. We are looking for a Tree Master for the Tree and an Administrator for the Group Facebook Page. We already have one Transcriber for this Family in the person of Michael L. Upchurch of Texas. He is doing a splendid job but we need more Transcribers for this family and other families. At present we have six volunteer transcribers. If you have time to participate in any of these activities please let me know.

Thanks for offering to look up items in Wake County. This will be a valuable contribution and we will be calling on you in due course.

We have many avenues to follow in Allied Families and cannot unfold all at once. One we have in mind is a repository/museum /workspace in Wake County. We will not have a lot of money to spend on this right away and hope someone can volunteer a minimum of a 10 foot by 10 foot room heated and air conditioned with wifi capacity. We would start small and at first just use it as a place for volunteers to work a few hours per week. I already have one who has agreed to help and if we had a space we could recruit more. If you come across a space that could get us started let me know.

I hop to be in Raleigh this fall and will keep you informed of our plans as they unfold.

Do let me know how you think we can handle the enrollment you have agreed to support.

Best~

Phil Upchurch

Subject: Report to Allied Families Founders

From: phil@upchurchstory.com

Date: Fri, Aug 21, 2015 11:20 am

To: "Wesley-15 Clark" <wesnesther@aol.com>

Attach: Enrolled Families 10 Aug 2015.xlsx

Hi Wes--

This report I sent to Allied Families Founders earlier today is being sent to you to keep you in the loop. I forgot to mention that the Nuance merge program will allow us to keep making a website pdf ever larger and search-able.

Trust all is well with you.

Phil Upchurch

Hi All---

I think we have just about reached a milestone in our AF operation and I provide you this update. The milestone was amplified in a meeting yesterday involving Bob Heck, Mary Lou Brown, Jay Buck and myself. Deb and Bob have been interfacing with Teresa to see how we can most effectively continually add to our AF website. Our basic proposed advance is that we can

(25)
21 Aug
2015

CLYDE WESLEY CLARK, JR 1632 XSD-61789

(29) 12 OCT 2015 RPU - In Cary, NC

Remained Paperwork for meeting with
Wes Clark { } at 1:00 PM
at Hotel. He did not show. I called &
left a message & emailed him. We connected
He had been out of town & called the Hotel
& left a message for me & called our room
I did not get it. We reserved for 8:30 AM
on FRI in Knightdale. Directions - 440 R
64 East - Go to Smithfield exit - go to
Knightdale Blvd (old 64) Turn left - meet
at Appleby on right - see there and
his cell 919-272-2028 (I wrote 992???)
the item 919-261-4720

(30) 16 OCT 2015 - FRIDAY - RPU Field Trip with Wes

(10) 16 OCT 2015 - FRIDAY

6 7:45 am - Departed for Knightdale to meet
Clyde Wesley Clark, Jr & wife Esther at Appleby
on Old Highway 64 - Proceeded East on New
64 - exited at Smithfield Road - Should have
then turned left - but turned right &
crossed Poole Road & got to Johnston Co.
Roadhouse & took next exit to right
Ended up in Historic Wendell & called Wes
& they came about 8:30 PM

Turned left at Smithfield Road like
you have to old 64 - along the way

CONTINUED

(30) 16 OCT 2015 - CONTINUED

you pass MARKS CREEK RD which is
 curved. We spent an hour at the I-170
 talking & then back to Marks Creek Rd
 & to Mary ^{FARM ROAD} ~~Street~~ & to the 1840's
 house with corn across the pond. The
 house owned by John Marshall Wellman - Farm
 bought 1838. The Wellman house is
 some owned land locally. CEM = Hamett &
 & Elizabeth II - and JMW, Jr.

We then visited Reformation Church which
 the Wellman was prominent - The 1840 house
 about 4 miles away. The owners of the 1840 house
 have regularly added to it and are now
 doing so again - but could no more
 & historic accuracy or relevance.

Returned to I-170 & either departed & I drove
 over to Moses II property in Chatham Co.
 Showed him other sites.

Stayed to meet Billy Sears - he came
 out to meet us & chat. His wife is
 had surgery - will soon have dialysis.

I told him of AT & workshop. He wants
 to volunteer.

Returned to D'Chesley's - Lunch 2:45-3:45.
 We traded over home in Greenwood - 2nd
 Duke with Mary close to fence holes.

CONTINUED

CLYDE WESLEY CLARK, JR PG 34 XJD 61789

(30) 16 OCT 2015 - CONTINUED

family. We worked for Keegan Adams & Estlin for Canyon. He had gastro hyper last 20 pounds in hospital 2 yrs.

They moved to Kingsdale and during the William Bentley was was was anxious to parking at in AF Can transcribe - would volunteer for - 6-8 has a time at our workshop. He is not plus with money. I left him at O' Charles for Estlin to claim.

(31) 27 OCT 2015

Subject: Back Home

From: phil@upchurchstory.com

Date: Tue, Oct 27, 2015 6:42 am

To: "Wesley-15 Clark" <wesnesther@aol.com>

Cc: "Michael L.--14-X Upchurch" <mlupchurch28@yahoo.com>

Hi Wes---

I returned home on the 22nd after 16 glorious days in NC spent on family history. My head is now spinning as I try to process notes and get back to all involved with follow-up. It was great to spend time with you and to firm up our mutual interests. The Marks Creek story is one you have helped to greatly expand and I will have to work more to make sure more of it appears in an organized fashion in the records. To that end you and I will need to have ongoing exchanges. Please express my appreciation to your wife for her participation and help in our interaction.

In enrolling families we are making the most progress on the Moses U. Family to which belong. More of this will become evident on our website as we complete some methods we are now adopting.

In our discussion you indicated a willingness to transcribe certain Biofiles which we want to put on line. I will soon send you the first of Biofiles on the children of Gillium Upchurch to transcribe as a test case. Cousin Michael Upchurch in TX has done the children of Moses already including Gillium.

Also, we need to follow up on the prospects of volunteering to spend time in our new Allied Families Work Center on Kildaire Farm Road in Cary. I have in draft form eight projects for a beginning which I will soon share for your review.

Looking forward to more productive exchanges.

Phil Upchurch

(32) Input on the Moses U/ Gallum U Subclan from
Email 20 FEB 2015 Wes Clark to RPH - RPH 26 FEB 2015

I. MOSES U - Head of Elam

A. Gallum U

Δ 1. Elizabeth U b 1810

Δ md (?) John Marshall Williams

Δ a. Lucian Banayasto Williams - oldest child

Δ md (?) Arthelia A. E. R. Scarborough D/o

ΔΔ Geo. Wash. Scarborough & 1st wife Eliza Ellis.

Δ Arthelia md (2nd) Larkin Smith

[LBW was killed in aul was 27 OCT 1864 in the final
action at Petersburg and is probably buried in a
mass CSA grave at Blandford Church, VA]

Δ i. Charles Thomas Williams - became business man in

Δ md (?) Fannie Thair of Petersburg Co., NC. ←

Δ (I) Wm Lucian Williams b 1889? Dunn, Petersburg Co, NC
Am only child

Δ md (1st) (?) Maggie Octavia Bullock - Pioneer

Δ md (2nd) 1920 (?) Edna Catherine Langst D/o

ΔΔ John G. Langst and Malinda Emmaline Boon
of Graham, Blount Co., NC

Δ (A) Velma Nadeen Williams (1 of 5 children
md 5 MAR 1944 (Greensboro, NC) Clyde

Δ Wesley Clark S/o Alexander Austin Clark

Δ and Betty Freeman Payne

Δ (?) Patricia Jean Clark b 6 OCT 1945 (?)

Δ unmarried 13 SEP 2012

Δ (2) Wesley Clark b 30 JAN 1959 (Greensboro, NC)

md 29 NOV 1987 (Statesville, Iredell Co., NC)

Δ Esther Beatrice Myers - To Raleigh 1982

Δ (a) ERIN CLARK b 1993 (Raleigh, NC)

(b) No further issue.

(B) → (E) Names not given

(F) NO Further issue

Wes lives near their
home in Mark Creek
Twp, Wake Co, NC
built about 1840.

[C]



FROM
FACEBOOK
21 JUL
2016



Wesley Clark

July 20 at 1:07pm ·

Over the weekend, Esther noticed additional difficulty with her other eye, so we were able to see her eye specialist on Saturday who found a problem with the retina in the left eye as well. On Monday, she submitted to another battery of tests by a retinal specialist who found fluid under the retina which is causing inflammation and she has been given massive amount of prednisone to reduce the swelling. We return on this coming Monday for results.

Unfortunately, the situation has left her unable to see clearly or be able to work on a computer or text on her phone. Phone calls would be welcome and appreciated.

Please continue to keep Esther and our family in your prayers for God's healing and peace.

Like

Comment

Share

26

1 share

24 Comments



Karen Hambright Continued prayers.

Like · Reply · July 20 at 1:20pm



Betty Clark Wesley, I spoke with Esther earlier and to please let us know if there is anything that we can do. Praying that the meds quickly start working.

Like · Reply · July 20 at 1:24pm



Timothy Cockman Prayers!

Like · Reply · July 20 at 1:28pm



Darcy Myers Ward Thanks for the update Wesley.

Like · Reply · July 20 at 1:31pm



Sharon East Joyce Prayers for healing.

Like · Reply · July 20 at 1:49pm



Ellen Reece Maddox Praying for her at this time.

Like · Reply · July 20 at 1:52pm



Linda Lilly Aydelette So sorry Wes. Prayers always ☺☺

Like · Reply · July 20 at 2:09pm



Robin Williams Crews Please keep us posted. Praying for healing.

Like · Reply · July 20 at 2:19pm



Kathy Wappel Praying for a good resolution

Like · Reply · July 20 at 2:44pm



Michael Turner So sorry to hear about this Wesley. You all are in my prayers.

Like · Reply · July 20 at 3:03pm



Sue Ward Sending prayers for healing.

Like · Reply · July 20 at 3:09pm



Barry Raleigh Praying for her!

Like · Reply · July 20 at 3:14pm



Mitzi Brown Dear God please help Esther feel your healing and comforting hands of Jesus in her presence. Bless she, Wesley and the family with love, mercy, and your grace. In Jesus name Amen.

Like · Reply · July 20 at 3:25pm



Robbie Bert May Esther hurry and get better.

Like · Reply · July 20 at 3:50pm



Linda Williams Prayers for healing. Love you guys.

Like · Reply · July 20 at 3:56pm



Bill Morris Praying for you guys.

Like · Reply · July 20 at 5:16pm



Karen Biddle Spainhour I'll keep the family in my thoughts and prayers and hope for good news on the Monday follow-up visit.

Like · Reply · July 20 at 5:28pm



Frances Battle Wesley you and your family are in my prayers

Like · Reply · July 20 at 5:31pm



Scottie Renee Propst Lutz Praying for Esther's complete recovery.

Like · Reply · July 20 at 6:03pm



Glenda Slayton Praying for Esther and you!!

Like · Reply · July 20 at 6:32pm

SPONSORED

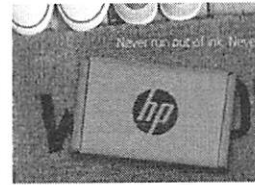

Subscribe to HP Instant Ink Club HP.com

Never run out of ink, nor inspiration. Instant Ink, an ink subscription ser.



SAD DAY IN THE NFL

espn.go.com

Los Angeles, CA - We Say Farewe
Greats, Tom Brady...

English (US) · Español · Português
· Français (France) · Deutsch

Privacy · Terms · Advertising · Ad C
Cookies · More

Facebook © 2016



Lynn Reynolds likes Paul
Ryan's link.



Upchurch Barnette Lisa
commented on her own
post.



Debbie Shumaker shared
ABC7's post.



Beth Upchurch Allen likes
Kyle Randall Draper's live
video.



David Upchurch
commented on his own
post.



Lynn Reynolds



Upchurch Barnette ...



Jenny Ann 25m



Jessica Futch Monzi... 7h



Sandy King 1h



Mark Hickok 21m



Dawn Aganon 33m



Heather Lane 1h



Andrew Heck 1h



Debra Heck 1d



Bob Heck



Eric Aganon 30m



Upchurch & Allied Families Association

Upchurch and Allied Families, Inc. is a not for profit organization under which Phil Upchurch, colleagues, and members perform family and local history work. See www.alliedfamilies.com and www.upchurchstory.com.
Contact Phil at (636) 898-8516 or (314) 313-4734 (cell)

November 5, 2015

WESLEY CLARK
820 BEDDINGFIELD DR
KINGSDALE NC 27545

Dear Wes -

I have just reviewed our extensive interaction file. We have exchanged a lot and you have given me an impressive set of documents. I have processed most of them but still have more to do.

Now I offer you two projects if you are in a position to accept them - as follows:

#1 Convert the enclosed 6 page 1991 ten profile for Sydney H to a word document so that we can post it on line. We want the Profiles of Moses H, his children & grandchildren posted.

#2 For our GPS Project to be operated by Volunteers out of our Cary Repository. I assume you are interested. Could you send me six places that you would like to be included in the project?

Best

Phil Upchurch

CLYDE WESLEY CLARK

XJP-61789 (2)



Upchurch & Allied Families Association

Upchurch and Allied Families, Inc. is a not for profit organization under which Phil Upchurch, colleagues, and members perform family and local history work. See www.alliedfamilies.com and www.upchurchstory.com.
Contact Phil at (636) 898-8516 or (314) 313-4734 (cell)

25 MAY 2015

CLYDE WESLEY CLARK, JR
820 BEDDINGFIELD DRIVE
KNIGHTDALE NC 27545

Dear Cousin Wes -

I'm extracting and processing data for the Moser U/Gilburn U Subclan. I have reached the point where I can send you an interim report. Still much more needs to be done. I have been devoting most evenings 6:30-8:00 PM in processing batches of material for this Subclan using data you provided and parts of the Debnam book that I did not know were relevant until you and I connected.

I still have about 200 Profile sheets to process for the descendants of Corinna Williams and Charles Williams Robertson so will send my report to you without this material as it is likely not central to your interests.

The enclosed packet provides sheets before the red sheet that portray the Moser U/ Gallium U. family down through the 9th generation of this family in America. This takes this family down to and including the greatgrandchildren of Gallium. The descendants (if any/known) of the GGC are presented in continuation sections "C5" as shown on the left hand side of the pages. They appear after the red sheet. At this time I have provided C5 sheets only for the grandchildren of Elizabeth. Note that [C] = one correspondent.

On the front sheet of the packet I have provided a sheet to show possible/likely birthdates of children of Sarah (Smith) Upchurch. I often find such a proforma presentation helpful. I have highlighted and that your data added. For the first four children we have a good start on this family. We have much to learn on the others.

I will welcome any additions or correction for this Master Outline. At some point parts of it should be added to the Moser U Family tree generated by Alfred Farmer.

There is the larger story about Gillion U & Sarah Smith, your ancestor, that we need to sort out. As you know Moses U & Nathan U, I (my ancestor) moved their entire family from Dunn Township in Franklin County, NC to the Wake/Chatham border about 1803. Gillion, a 21 year old single male made the move and for a time prospered at the new location.

I have often wondered if members of the Moses & Nathan U families somehow ended back to their Franklin County roots. Now we know that some did. But what in particular caused Gillion & some of his children to move to Wake Creek Township. Perhaps it is because a sister of Gillion named William Smith. I have more details to add to the story and you do as well.

I need to go back over your inputs to pick up some items I missed.

I'll send you an Allied Family Members form in my next email. Hope you will join

Best

Cousin Phil Yelmon