

BRANCH

○ EXCERPT FROM INDEX OF BOOK "THE GOODWIN FAMILY OF CENTRAL N.C." BY THOMAS JERRY GOODWIN, SR - 2009 RPU 24NOV2012. - NOTE: INDIVIDUALS LISTED AS MEMBERS OF THE _____ FAMILY - [WAKE/CHATHAM COUNTIES]

Branch

Chad Lamar 984
Debra Dianne 843, 985
Elbert Harry 842
Jamie Lynn 984
John Lamar 842
Kristy Ann 984
Mary Ella 843
Michael Lamont 842, 984
Stella Frances 840

BRANCH

FAMILY

(1)

○ From Pocket 29 NOV 2007 Roseanne (O'Neal) Thomas to RPH
The attached represent pgs 9, 10, 11, 13, 14 dealing with the BRANCH FAMILY
of N.C. As of 18 SEP 2009 not key to RPH interest. The
cooperator Roseanne traces back to Smith of the Smith-Emery
Cem on Tryon Rd. Near ancestor Thomas Benton Collins not
Mary Jane Branch b. Abt 1848

From: Donna D Clark <vcrw@juno.com>
To: <ralphrat@worldnet.att.net>xxx
Sent: Monday, February 28, 2000 10:37 AM
Subject: Wm. Haywood Branch....

Roseanne,

I was giving your William Haywood a second look today and was wondering if you have any new info.

Also, the more information from Halifax about the Gov. John, the more we know that your Wm. Haywood Branch is not his son. The Gov.'s son was William Henry Branch...I am sorry, I am sure that the elders in the family want to believe the connection to the famous Gov. John Branch.

I am sending the info to a fellow researcher who has the New England Branch database and see if any of the names ring a bell....since you mentioned

your aunt remembers something about New Hampshire. Just thought we should check.

I do have a question for you on the Collins side...do you know where the 'Benton' in Tho. Benton Collins name comes from? Do you have the parents of Thomas Benton Collins. There is a Branch family that intermarried with the Bentons, all from Halifax Co., NC.

Can't remember what I sent you last....but, here is what the research and a lot of circumstantial evidence makes me believe is basically right....and now we have to find proof...

Family sheet.....John Branch, Esq. "of Wake County, NC".....

John Branch....b. late 1790's.....was an attorney...Esq. (Esquire) in these days means attorney....

married Elizabeth Jordan....md about 1815

*1820 Wake County, NC Census
John Branch, ESQ...Raleigh Distret

*not on 1830 or 1840.....so he must have died between 1820-30....

Children of John Branch and Elizabeth Jordan.....

Haywood and we have censuses on Arthur's family and no Wm. or Haywood.....

But, I am sure that is where the names of Arthur and Sarah came from that you sent me...

Somone considered him a possibility.

#2..The next line is James Branch.....not much on him at all...but, he may be brother to #3....

#3..I think this may be your John Branch.....

John Branch....b. late 1790's ???

*not on 1830 or 1840.....must have died between 1820-30....

possibly married Elizabeth Jordan....md about 1815

Children of John Branch and Elizabeth Jordan?

+Elizabeth Branch...married William Baily

+Franklin Branch

+Lonnie Branch

+Joseph Branch

+William Haywood Branch...b8/15/1818married Martha Pearson, b1814

other sources have Martha Ann Priest.....

_1850 Federal Census, Wake Co., NC...Western Div.

Haywood Branch...31

Martha 65....must be a transcription error on her age...should be 35!

John 7

Archibald 4 (Archie?)

Mary 2 (Mary Jane?)

_1860 Wake Co. NC Index.

William H. Branch...Morrisville P.O.

_1870 Federal Census, Wake Co., NC

Martha Branch...56....White Oak

Archibald 24

James C 20

=====
possible grandkids...
1870 Wake Co., NC
Madison Branch...Raleigh
Shade Branch....Raleigh
Nancy Branch....Raleigh
Henderson Branch...Raleigh

Children of William Haywood Branch and Martha....

1870 Harnett Co., NC
Haywood Branch...Neills Creek Townshij
Mary Branch...Neills Creek Township
Anna Branch....Summerville

Δ +Mary Jane Branch b abt 1850, d1926...
Δ married Thomas Benton Collins

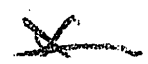

+John Branch....babt 1843, NC
_1870 Wake
John Branch....Raleigh Township

NOTE: I have a marriage of Branch Collins to Nancy Pate?
12/26/1812, Wake Co., NC
Could be clue to the Isham Collins you have ...
A Branch Collins is also in Johnston Co., NC, which was
one of the counties that Wake County was formed from.
=====

+Archibald Branch...b abt. 1846, NC

+Mary Elizabeth "Lizzie" Branch....b 4/1848, Wake Co., NC

+James C. Branch....b abt 1850, Wake Co., NC

3

14

Ralph Thomas

From: Donna D Clark <vcrw@juno.com>
To: <ralphrat@worldnet.att.net>
Sent: Tuesday, January 18, 2000 1:26 PM
Subject: Wm. Haywood Branch...

Roseanne,

I believe the last time we emailed was in Aug/Sept of 1999.

I told you I would contact you if I got any information on your William Haywood Branch.

Well, I have been doing work on the Wake County, NC, Cumberland Co., NC and Hargett Co., NC Branch families. #1 comes from Duplin Co., NC family. #2 and 3# come from Cumberland Co., NC. I believe that John Branch, may be son of a Benjamin Branch of Cumberland Co., NC.

Please look over this information, comparing it to all your notes. Check to see if any mention of Cumberland or Harnet Counties is mentioned anyway.

I know that in one census he is Haywood and another place William H. and in other places Wm. Haywood, but, I believe it is the same person. I think maybe different people's spelling changed Martha's name from Pearson to Priest.

With this info, I think you could get some of the census records and find your family on them. The census info I have is from another researcher who only had copied down a couple of the names that interested her. You do need the whole entry for William and Martha 1850/1860/1870....and these will all have all the kids listed...

So, anyway, let me give you this new information and see what you think.....

Can't wait to hear your thoughts....

Donna Clark.....

=====

Okay,

I have identified 3 family lines in Wake Co., NC.....based on this census

*1820 Wake County, NC Census

Arthur BranchBurkhorn District

James Branch....Middle District

John Branch, Esq....Raleigh District (the "Esq." was on the census....")

#1 Arthur Branch who is the son of Archelaus Branch and Hepsibeth Weston and not connected to your people. They are so thoroughly researched and his sons are the age of your Wm.

○ See It 11 NOV 1999 June Carter to RPU - Re 3 Court Documents from Western Wake Co, NC - Summarized Below

#1 FEB 1828 COURT - WAKE CO, NC - Shadrach Cole [SR] & intestate 1827 owning 530 acres of land - headwaters of Sycam Creek by Goodlow & Branch, et al. item (below) petition a division

SAMUEL H COLE

SHADRACK COLE [JR]

HAPPY COLE

EDMUND COLE

CYNTHIA COLE

MARY COLE

{ EDMOND COLE }

MD BERRYMAN

{ MARY ANN COLE }

HENRY COLE

LEWIS

SALLY H. COLE MD

MAGULLA COLE

#2 FEB 1828 COURT TERM

WESLEY YATES

{ AQUILLA COLE ? }

Committee of 4 appointed
to lay out land of
SHADRACK COLE [SR], Dec'd

JOHN BABB

UNDER 21

LOT HOWARD (?)

WOODROW

JAMES WOOD

CLEMENTS

HEIRS LISTED:

SAMUEL H. COLE

SHADRACK COLE [JR]

HAPPY COLE

EDMUND COLE

SALLY H. COLE

MARY COLE { MARY ANN COLE }

HENRY COLE

AGATHA COLE

AQUILLA COLE

{ CYNTHIA COLE ? }

{ VS MAGULLA COLE }

#3 4 MAR 1828 - REPORT

OF THE COMMITTEE - WITH PLOT - Committee as in #2 + JOHN WILLS

PARCEL 1 - GOODLOW LINE - 82A → SALLY COLE

PARCEL 2 - GOV(?) BRANCH LINE, WATKENS (?) OLD LINE,

WOOTENS CORNER - 75A → SHADRACK COLE [JR]

PARCEL 3 - WOOTENS OLD LINE, GOODLOW LINE - 50A → CYNTHIA COLE

PARCEL 4 - GOODLOW LINE, WOOTENS OLD LINE - 27A → MARY ANN COLE

PARCEL 5 - GOODLOW LINE, BEAVER CREEK, THOMAS WARD LINE - 40A → SAMUEL H. COLE

PARCEL 6 - GOODLOW LINE - BEAVER CREEK, WARD'S LINE

47A → MACULA COLE

PARCEL 7 - GOODLOW LINE, BEAVER CREEK 73A → HAPPY COLE

[NOTE: PARCELS 1-7 = 584A; NO Parcel assigned to Edmund Cole or Henry Cole - Page 338 Edmund Cole deeded land to William Anderson - named by James Manning, Sr

AARON JACK BRANCH

① Zelwood Record THUR 11 FEB 1999 Zelwood, NC

I. GARCIE WARD m.d.() CORA POLSTON

A. ELIZABETH WARD

m.d.() AARON JACK BRANCH ↑

1. RONALD BRANCH
2. JACKIE BRANCH
3. LARRY BRANCH WARD
4. RICKY LEE BRANCH
5. AARON G " "
6. FREDDIE " "
7. PATRETTA " "

B. CLAYTON WARD

C. CHARLES " "

D. BOBBY " "

E. RAY " "

F. EUGENE " "

G. EARL " "

H. LOIS " "

Elizabeth W. Branch

Elizabeth Ward Branch, 75, of Apex, died Saturday, Feb. 6. Funeral was Monday, Feb. 8, at Montlawn Funeral Home chapel. Burial was in Montlawn Memorial Park.

She was born in Tatum, S.C., to the late Garcie and Cora Polston Ward. Prior to retirement, she worked at Burlington Mills. Her husband, Arron Jack Branch, and two sons, Ronald and Jackie Branch, preceded her in death.

Surviving: sons, Larry Branch Ward of Apex, Ricky Lee Branch of Folsom, Calif., Aaron G. Branch of Pilot, Freddie Branch Smith of Smithfield; daughter, Patricia Branch Carter of Youngsville; brothers, Clayton Ward, Charles Ward, Bobby Ward and Ray Ward, all of Smithfield, Eugene Ward and Earl Ward of Star; sister, Lois Elmore of Dunn; 11 grandchildren; four great-grandchildren.

Donations may be made to Cary Church of God Homeless Fund, 1427 Walnut St., Cary 27511.

See It's 11 FEB 2000 April Mana Branch & R PA

I. Gideon Phillips, of the Richard U, III / James U, VII
 Sublan - Elizabeth Thamey U Inel
 A. Mary Ilda Phillips

2. Alton Lacy Clair Branch b 15 JUN 1907 (Raleigh, NC) d 18 NOV 1974
 () (Bar - Oakwood Cem, Raleigh, NC)
 md () Pearl Elizabeth Funch
 a. William Luther Branch b abt 1939 d (drowned) about 1949
3. Wilma Jeagera Charlotte Branch b 17 DEC 1904 (Raleigh, NC)
 d 27 MAR 1974 (Raleigh, NC) (Bar Oakwood Cem, Raleigh, NC).
 Never named. A creative person
4. Mary McGee Branch b 15 APR 1914 (Raleigh, NC)
 d 17 JUN 1997 (Raleigh, NC) (Bar Oakwood Cem, Raleigh, NC)
 Never named. She was an insurance adjuster
 at Hartford. She maintained the family history

APRIL MARIA BRANCH

XID-48672

I. RICHARD U, III - Head of class

A. JAMES U, VII

1. ELIZABETH TITANEY U

a. PRESLEY JAMES PHILLIPS

i. GIDEON PHILLIPS

(I) MARY ILDA PHILLIPS

(A) DENIMAL BRAXTON BRANCH

(I) APRIL MARIA BRANCH

For information

See inactive

File

ARTHUR

BRANCH

○ INPUT FROM LTR 15 FEB 2008 BILLIE RITA ADAMS TO RPH - C16

I. ADAMS

A. JAMES ADAMS b 23 JAN 1805

△ 1. DAVID COLUMBUS ADAMS b 16 NOV 1829 () d 15 JUN 1899

Buried in a small family cemetery near Hwy 55 between Holly Springs and Fuquay-Varina
From Fuquay Varina go north on NC 55. Turn left onto Wade-Nash Rd(SR1113). Go .7 mile & turn right into a field. Follow the edge of field to the right for .1 mile.

Married Cibil (Civil) Dunn Branch (7/8/1834-11/6/1900)

Question: Are her parents Arthur Branch (10/18/1789-2/15/1852) & Sarah K. Branch (5/14/1797-12/10/1868), both of whom are buried in the Holly Springs cemetery on Burt St?

David Columbus Adams is listed in Middle Creek, Wake Count, 1880 census as 50-yr. old

5 children are listed in census: Sarah C, 23; Richard L., 21; David T., 20; William A, 15; Junius J., 12

a. * J. McF. Adams 1/13/1856-2/6/1856-buried in cemetery with parents

b. * Sarah C. Adams 7/10/1857-6/18/1887 m. A. Ferman Norris 3/18/1854-11/11/1905

She is listed in 1880 census-age 23, buried with husband & parents in DCA cemetery
Her name appears as "Betsy" and/or "Sally" in some family records.

Children (3):

i. Bessie Norris 3/19/1884-7/23/1927-m. Cary Lloyd Lawrence 9/16/1879-4/4/1938

Bessie & husband buried in DCA cemetery with her parents & grandparents

ii. Cleve Norris (Georgia)

iii. A. Ferman Norris married #2 Lucy Jane Upchurch. Their children:

Lizzie Norris -m. Charlie White; Raymond Norris, Thomas Roy Norris;

Mabel Norris -m. Robert A. Collins; Vannie Norris -m. Carvin Massey

(Was A. Ferman Norris related to Jesse Allen Norris, who m. Amy Ann Adams?)

c. * Richard Leonidus "Lon" Adams (11/23/1858-12/24/1937)-married his first cousin Annie Lee Adams

Information about his descendants is under James Theophilus Adams in the section about him.

Listed in 1880 census, age 21

d. * David Theophilus "Off" Adams born abt. 1860-married Helen Mills

Listed in 1880 census, age 20

Children (7)

i. Theophilus Thurman Adams, 11/16/1888-2/22/1891, buried in DCA family cemetery

ii. Walter Jarvis Adams Sr.-married Lina Norris

Walter Jarvis Adams Jr.

Frances Norris Adams

iii. Mary McKee Adams-married (1) Arthur Wheeler Sr. (2) Garland Stone

Arthur Wheeler Jr.

Warren David Wheeler

Herman Stone

Allius Hugh Stone

iv. Howard Avery Adams-married Blanche Brooks

Avery Adams

Justine Adams

William David Adams

John Mills Adams

v. Garland L. Adams-never married

vi. Wert Mills Adams-married Sallie Yarborough

vii. Helen Elizabeth Adams-married Robert Hill Morrison Sr

Robert Hill Morrison Jr.-married Pauline Moore

David Robert Morrison

Ernest Raymond Morrison

e. * Archie "Bud" Adams-m. Mary Stephens

Children (2)

Edna Adams - m. Glendon Johnson

Marvin Archie Adams 6/2/1910-6/9/1910-buried in DCA cemetery

f. * Junius "June" Adams-m. Maggie Galloway of Southport, NC

Children (4)

Junius J. Adams

Almond "Al" Avery Adams

Civela Adams-married (1) Books (2) Lawrence

David Adams

g. * William A. Adams -b. abt. 1865- m. Mary _____

Infant died 4/13/1904, buried in DCA cemetery

ARTHUR BRANCH

① see N. C. Supreme Court case # 6263 re Whitney of Wake Co & Asa Wilson of Chatham Co, NC. Case starts 20 FEB 1845 and runs to SEP 1852. Whitney vs Asa - can't tell which one wins. Appears to involve bounds of land. A sketch of 363 acres ± 50 acres. \$250 remained from Whitney & simi U. land adjoined Arthur Branch's land. Hsey Hunter was County Surveysor involved. J. P. Bushel was the Wake Court Clerk. [still not sure if this land was in Wake Co or Chatham Co - RPU]

BENJAMIN F

BRANCH

○ CATAWBA SPRINGS CHRISTIAN CHURCH CEMETERY
SWIFT CREEK TOWNSHIP - WAKE CO, NC - SHIRLEY OLSON
ORGANIZED 1802 INTERSECTION. TEN-TEN & GRANAM NEWTON RD
FAMILY: (# 1386)

- △ Branch, Benjamin F., b. 12 Jan 1892, d. 25 Feb 1959
- △ Branch, Frances Rhodes, b. 1853, d. 1928
- △ Branch, Hubert, no date, infant son of Mr. & Mrs. B.F. Branch
- △ Branch, Lola C., b. 29 Jan 1900, d. 21 Feb 1960

BEULAH

BRANCH

Zebulon Record THUR 5 FEB 1998 Zebulon, NC

MARY JANE MEARES

GEORGE MEARES

BEULAH BRANCH ↑

QUITTIE C. MEARES, SR

W. G. JERNIGAN

Mary Jane Meares Jernigan

Mary Jane Meares Jernigan, 73, of Whiteville, died Friday, Jan. 30, at McLeod Medical Center, Florence, S.C. Funeral was Monday, Feb. 2, at Peacock's Chapel in the Pines. Interment was in Columbus Memorial Park.

She was born in Columbus County, the daughter of the late George and Beulah Branch Meares. She was preceded in death by her husband, Quittie C. Meares Sr., and a daughter, Sondra Meares Jordan.

Surviving: husband, W.G. Jernigan; son, Quittie C. Meares Jr. of Franklinton; brother, Jack Meares of Tabor City; sister, Beatrice Williams of Zebulon; two grandchildren; one great-grandchild.

BOBBY EUGENE BRANCH

- ① Bobby Eugene Branch on ~~27 NOV 1929~~ became 2nd husband of Mary Evelyn U (b 24 APR 1930), a descendent of Isham Sims U. No issue from the 2nd m. (28)

○ The Philip Jones Family - Alan R. Jones - 24 APR 2007 - DOC
 "DOC" actually refers to two documents obtained by
 RPA from Alan R. Jones on 24 APR 2007. The second and
 in whole pages 13 - 25 and is actually an oral interview
 given by 90 year old CAROLINE AUGUSTA JONES "CARRIE"
 to Charles H. Utley in 1936. Carrie never married, was a
 teacher and lived in Supt Creek TSP, Wake Co, NC. She
 was 1/8 Barnabas Jones, II "Barney Jones" 1819-1906; G-D 1/8 Martin Jones
 & G-G 1/8 Ethelred Jones 1748-1835.

EXCERPTS (PART II) - Carrie says they walked to church - Salem in Apex
 MINISTERS WHO IMPRESSED CARRIE: or Holly Springs - ?
 notes enter may

△ HENRY HAYES, - - BLACKWOOD

△ JOHNSON OLIVE d 1881 - lived 3 miles south of Carrie
 [LYDIA JONES] - similar in
 COURT
 N 1/2 MERRY
 OAKS

△ JOHN WILSON (AKA ALBERT) MA a sister of Carrie's father -

LOCAL MEN WHO SAW CSA SERVICE

△ Henderson Walton, James Burns, Johnson Woodard,

△ Joe Goodwin, Wiley Canall, Jim Franks, CAL BRANCH ↑

△ SHEP ROGERS - KIA - 5/8 John Rogers who became wealthy - The
 fiancée of Shep went to John to give her & he took her
 into his home until she had CALVIN OLIVE - They lived
 in Apex and had children PERCY

△ REUBEN HUNTER - KIA - brother of late Rev A. D. HUNTER
 ↳ His fiancée was Mary Ann Virginia Jones - "Jessie".
 Later she named her brother Reuben Jones in memory of
 her lover

The writer (Charles H. Utley) says she was related to 5 CSA post-grads

His under Monroe Jones & George Jones & other FAT

△ T. K. S. Jones - GF of the writer

△ W. N. Utley (FAT of writer) & brother M. G. (C) Utley (uncle of writer)

Others who served:

△ FRANK UTLEY - lost a leg; WASH LANGSTON (wife Mable?)

△ DURELL POWELL KIA, △ THOMAS POWELL KIA

Re the Civil War - Barney Jones, Jim Penny & Bennett Rowland
 stayed at home to protect the females - However,
 the slaves caused no problems

CAP
BRANCH

△ LIFE IN SCTWP, WAKE CO, NC

○ From Notes of RPU Visit 31 JUL 2009 to Mary Elizabeth Bendergroff

The Franklin Home where Mary lives was always considered to be in Alkamatto. The home was built in 1903 when land cost \$3/acre. John Franklin owned the land where Supt. Creek Elementary was built

△ Delano Franklin hauled ice

A GF (of unknown) caught & sold rabbits

Feed sacks were used for dress

There was a temporary prison camp just down Yates-Mill Pond Rd

△ On Lumbering Rd there was a CAP BRANCH who sold loggers. There was also a black lady who did the same.

There was a small local store on the SE corner of Bryan Rd & Yates Mill Pond Rd.

Mary knew of no name for the crossroad where the upland store was located.

△ Willie Smith was a local road maintenance man. They used Lobelt Trucks

△△ Dances were run by Blaine Frank & Harold Wilson

There was a Cotton Gin at Macedonia owned by Non-local - former Roger Greer remembers it operational

The Vaughns had a scam re rabbit whiskey
△△ wherein Fernanda was a JP and Bennett Walt was a Constable

CHERYL KAY BRANCH

XID-23511

① See It's 31 JUL 1989 Eva Annie Lane Smith ID R04
Kay Branch of MS md 17 DEC 1977 (Gulfport,
MS) Robert Anthony Walker b 5 JAN 1950 (Houston,
TX), son of Emily NMN Foster of the James W, IV,
Barnwell W Sublan - Percy Franklin Smith
they have three children.

② See It's 10 CT 1989 Eva Annie Lane Smith ID R04
Cheryl Kay Branch b 10 JUL 1954 (Pensacola, FL)

From: Roscoe L. Strickland III,
1010 S. Saunders St.,
Raleigh, NC 27603 919-834-2100

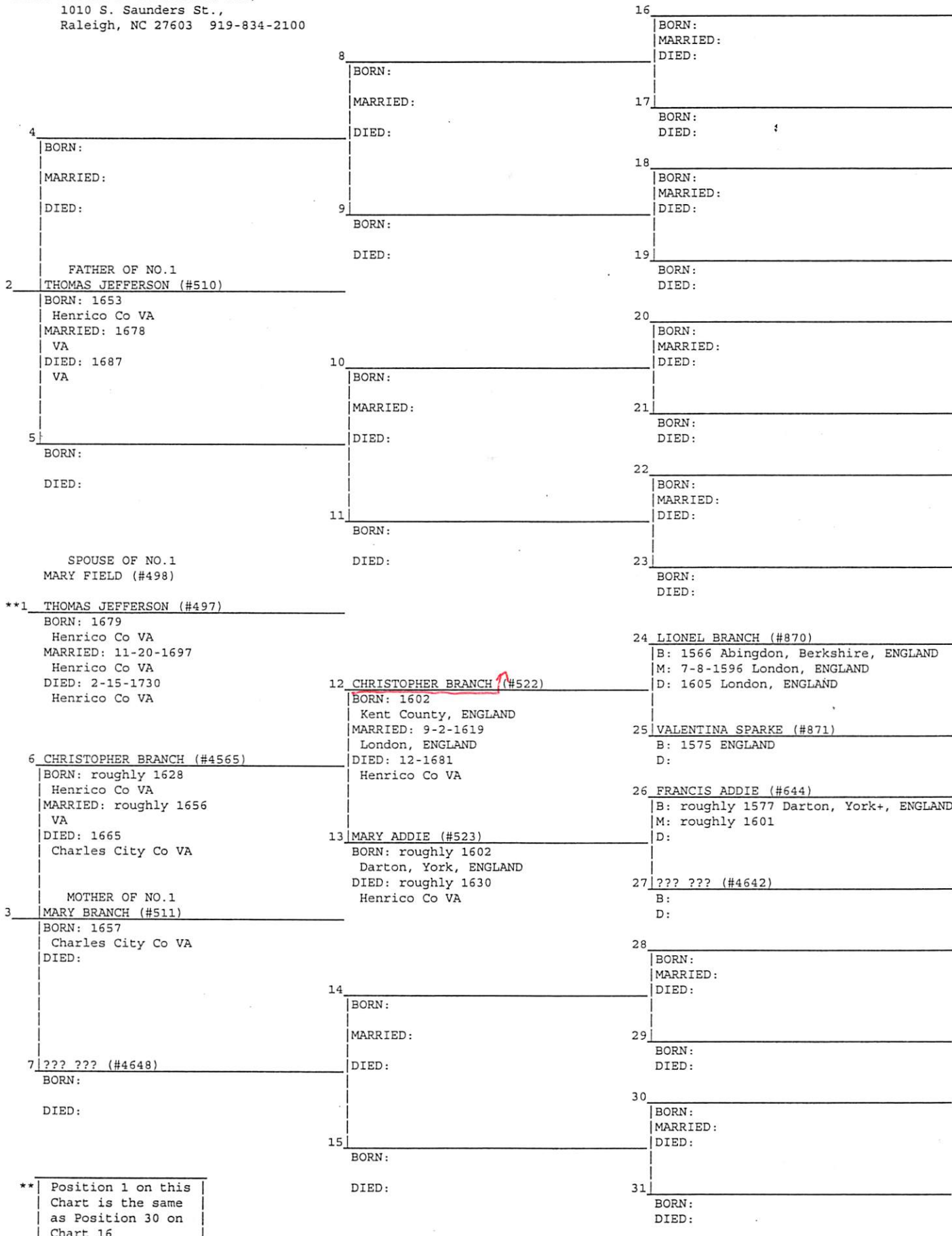

**1 THOMAS JEFFERSON (#497)
BORN: 1679
Henrico Co VA
MARRIED: 11-20-1697
Henrico Co VA
DIED: 2-15-1730
Henrico Co VA

6 CHRISTOPHER BRANCH (#4565)
BORN: roughly 1628
Henrico Co VA
MARRIED: roughly 1656
VA
DIED: 1665
Charles City Co VA

3 MARY BRANCH (#511)
BORN: 1657
Charles City Co VA
DIED:

7 ??? ??? (#4648)
BORN:
DIED:

12 CHRISTOPHER BRANCH (#522)
BORN: 1602
Kent County, ENGLAND
MARRIED: 9-2-1619
London, ENGLAND
DIED: 12-1681
Henrico Co VA

13 MARY ADDIE (#523)
BORN: roughly 1602
Darton, York, ENGLAND
DIED: roughly 1630
Henrico Co VA

14
BORN:
MARRIED:
DIED:

15
BORN:
DIED:

16
BORN:
MARRIED:
DIED:

17
BORN:
DIED:

18
BORN:
MARRIED:
DIED:

19
BORN:
DIED:

20
BORN:
MARRIED:
DIED:

21
BORN:
DIED:

22
BORN:
MARRIED:
DIED:

23
BORN:
DIED:

24 LIONEL BRANCH (#870)
B: 1566 Abingdon, Berkshire, ENGLAND
M: 7-8-1596 London, ENGLAND
D: 1605 London, ENGLAND

25 VALENTINA SPARKE (#871)
B: 1575 ENGLAND
D:

26 FRANCIS ADDIE (#644)
B: roughly 1577 Darton, York+, ENGLAND
M: roughly 1601
D:

27 ??? ??? (#4642)
B:
D:

28
BORN:
MARRIED:
DIED:

29
BORN:
DIED:

30
BORN:
MARRIED:
DIED:

31
BORN:
DIED:

** Position 1 on this
Chart is the same
as Position 30 on
Chart 16

From: Roscoe L. Strickland III,
1010 S. Saunders St.,
Raleigh, NC 27603 919-834-2100

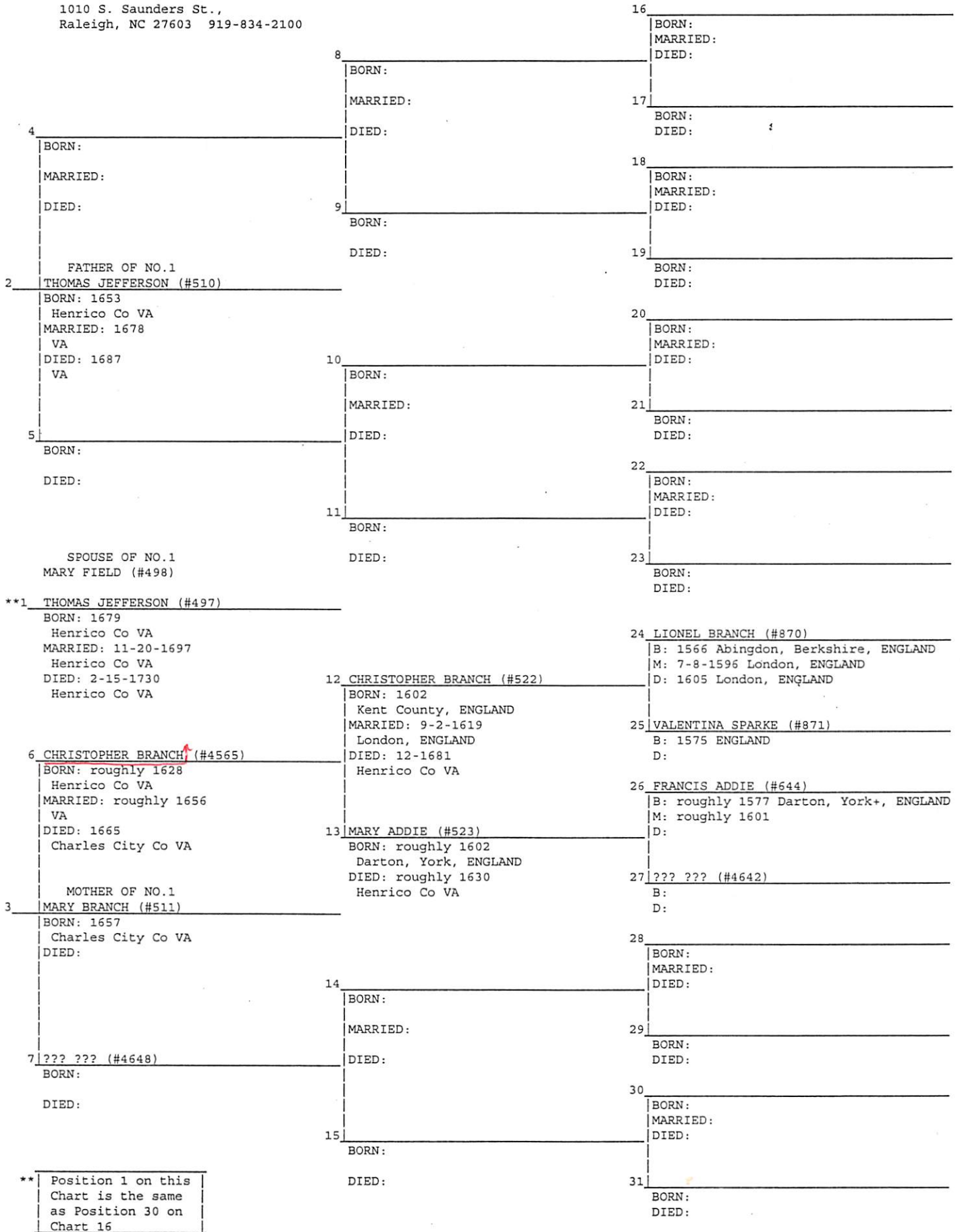

** Position 1 on this Chart is the same as Position 30 on Chart 16

CIBIL DUNN BRANCH

○ INPUT FROM LTR 15 FEB 2008 BILLIE RITA ADAMS TO RPH - C16

I. ADAMS

A. JAMES ADAMS b 23 JAN 1805

△ 1. DAVID COLUMBUS ADAMS b 16 NOV 1829 () d 15 JUN 1899

Buried in a small family cemetery near Hwy 55 between Holly Springs and Fuquay-Varina
From Fuquay Varina go north on NC 55. Turn left onto Wade-Nash Rd (SR 1113). Go .7 mile & turn
right into a field. Follow the edge of field to the right for .1 mile.

Married Cibil (Civil) Dunn Branch (7/8/1834-11/6/1900)

Question: Are her parents Arthur Branch (10/18/1789-2/15/1852) & Sarah K. Branch (5/14/1797-12/10/1868),
both of whom are buried in the Holly Springs cemetery on Burt St?

David Columbus Adams is listed in Middle Creek, Wake Count, 1880 census as 50-yr. old

5 children are listed in census: Sarah C, 23; Richard L., 21; David T., 20; William A, 15; Junius J., 12

a. * J. McF. Adams 1/13/1856-2/6/1856-buried in cemetery with parents

b. * Sarah C. Adams 7/10/1857-6/18/1887 m. A. Ferman Norris 3/18/1854-11/11/1905

She is listed in 1880 census-age 23, buried with husband & parents in DCA cemetery
Her name appears as "Betsy" and/or "Sally" in some family records.

Children (3):

i. Bessie Norris 3/19/1884-7/23/1927-m. Cary Lloyd Lawrence 9/16/1879-4/4/1938

Bessie & husband buried in DCA cemetery with her parents & grandparents

ii. Cleve Norris (Georgia)

iii. A. Ferman Norris married #2 Lucy Jane Upchurch. Their children:

Lizzie Norris -m. Charlie White; Raymond Norris, Thomas Roy Norris;

Mabel Norris -m. Robert A. Collins; Vannie Norris -m. Carvin Massey

(Was A. Ferman Norris related to Jesse Allen Norris, who m. Amy Ann Adams?)

c. * Richard Leonidus "Lon" Adams (11/23/1858-12/24/1937)-married his first cousin Annie Lee Adams

Information about his descendants is under James Theophilus Adams in the section about him.

Listed in 1880 census, age 21

d. * David Theophilus "Off" Adams born abt. 1860-married Helen Mills

Listed in 1880 census, age 20

Children (7)

i. Theophilus Thurman Adams, 11/16/1888-2/22/1891, buried in DCA family cemetery

ii. Walter Jarvis Adams Sr.-married Lina Norris

Walter Jarvis Adams Jr.

Frances Norris Adams

iii. Mary McKee Adams-married (1) Arthur Wheeler Sr. (2) Garland Stone

Arthur Wheeler Jr.

Warren David Wheeler

Herman Stone

Allius Hugh Stone

iv. Howard Avery Adams-married Blanche Brooks

Avery Adams

Justine Adams

William David Adams

John Mills Adams

v. Garland L. Adams-never married

vi. Wert Mills Adams-married Sallie Yarborough

vii. Helen Elizabeth Adams-married Robert Hill Morrison Sr.

Robert Hill Morrison Jr.-married Pauline Moore

David Robert Morrison

Ernest Raymond Morrison

e. * Archie "Bud" Adams-m. Mary Stephens

Children (2)

Edna Adams - m. Glendon Johnson

Marvin Archie Adams 6/2/1910-6/9/1910-buried in DCA cemetery

f. * Junius "June" Adams-m. Maggie Galloway of Southport, NC

Children (4)

Junius J. Adams

Almond "Al" Avery Adams

Civela Adams-married (1) Books (2) Lawrence

David Adams

g. * William A. Adams -b. abt. 1865- m. Mary _____

Infant died 4/13/1904, buried in DCA cemetery

○ see str 11 FEB 2000 April Maria Branch D RPA

I. Newton Atlas Branch b 14 JUL
1833 (Wake Co, NC) d 21 JAN 1918
(Barke Co, NC) md L Eugenia
Sanderford.

A. William Lanza Branch
b 8 APR 1868 (Wake Co, NC)
d 9 FEB 1916 (Wake Co, NC)
md 19 APR 1904 (?) Mary
Ilda Phillips b 28 MAY
1881 (Franklin Co, NC)
d 27 MAR 1971 (Wake Co, NC)

1. DINIMAL Braxton
Branch b 2 APR 1905
(Wake Co, NC) d 10 SEP
1964 (Wake Co, NC)
md 29 MAY 1949
(Baton Rouge, LA)
Mildred McIner
James b 25 DEC 1913
(Lee Co, NC) d 22 AUG
1997 (Wake Co, NC)

a. April Maria Branch
b 2 JUL 1953
(Wake Co, NC) md
3 times - all Wake Co, NC

DBB b Raleigh, NC was
baptized + electrician + served
in Navy on vessel "SEABU"
He + wife buried in
Oakwood Cem. Raleigh, NC

She is dau of Erleens
Phillips [of the Richard
A, III / James A, VII
Substan. Elizabeth
Thaneey A Lane] & of
Mary Charlotte
Pearce a GD of
Susan A of
Franklin Co, NC

I. Lonnie B. Lassiter
b 26 JUL 1884
(Randolph Co, NC)
d 20 FEB 1920
md (?) Matthe
L. Harden b
24 FEB 1889
(Chatham Co, NC)
d 16 JAN 1972
(Wake Co, NC)
A.9

|| She also
married
JAMES HUSNICK

DONNA G

ISRAEL

○ ERNEST MYATT PRESB. CHURCH CEM, SWIFT CRK TSP. WAKE CONG
RECORDS FOR THE **BRANCH** FAMILY.

8 Branch, Donna G., b. 1879, d. 1962

DOUGLAS M. BRANCH, SR

① The Cary News SUN 22 DEC 1985 Cary, NC.

Douglas and Laura Branch of Cary announce the birth of a son, Douglas Branch III, on Dec. 4. He joins a sister, Lauren Michelle, 3. Grandparents are Mr. and Mrs. John Hudson Emerson and Mrs. Douglas M. Branch Sr., all of Cary.

EFFIE BRANCH

① The Zebulon Record THUR 19 SEP 1985 Zebulon, N

Effie Branch Fowler

Mrs. Effie Branch Fowler, 96, of Glover's Rest Home in Wendell, formerly of Zebulon, died Sunday, Sept. 15. Funeral was 2 p.m. Tuesday, Sept. 17, at Rocky Cross Holiness Church in Nash County. Burial was at Fowler family cemetery, Franklinton.

Surviving: son, Robert Grayson Fowler of Wendell; stepson, Willie Fowler of Zebulon; stepdaughter, Miss Gertrude Fowler of Wendell; 41 step-grandchildren; 54 step-great-grandchildren.

ERTIE

BRANCH

○ Zebulon Record THUR 15 OCT 1998 Zebulon, NC

LOUIS PARRISH, JR

ERTIE BRANCH ↑

Louis Parrish Jr.

Louis Parrish Jr., 70, of Zebulon, died Tuesday morning, Oct. 6, at Wake Medical Center. Funeral was Thursday, Oct. 8, at Parrish Funeral Home chapel, Selma. Burial was in Branch Chapel Free Will Baptist Church cemetery.

He was born April 19, 1928, in Johnston County to the late Louis and Ertie Branch Parrish. He was a retired carpenter.

Surviving: wife, Letha Eason Parrish; son, Danny Parrish of Zebulon; daughters, Wanda Parrish House of Sneads Ferry, Sheila Parrish of Selma, Bonnie Parrish Donleycott of Zebulon; sisters, Teenie Peedin of Selma, Mae Hall of Smithfield, Bert Webster of Selma, Maxine Raynor of Selma; four grandchildren; one great-grandson.

He was preceded in death by a son, Terry Parrish.

FAYE LOUISE BRANCH

○ THE COUNCILS - FROM VA TO NC - 2ND ED 1978 - BY: IRMA
RAGAN HOLLAND - [RPU REFERENCE CODE (35)] PG(S) 134
FROM GENERAL INDEX

BRANCH

Faye Louise, 80
Stella, 108

CENSUS RECORDS FOR JAMES BRITTON U 1825-1897 - RPY 24 OCT 2012

1850 CENSUS - GA

1860

1870 CENSUS - AR

1880 CENSUS - AR

HENRY CO- DIST 42

CENSUS

SEBASTIAN CO.-COLE

SEBASTIAN CO - COLE

B Upchurch 1825 25

BRITTON

PO = JAMES FORK

Britton Upchurch MD 1829 55 GA

S E Upchurch 1829 21

U NOT

Name FARMER Age

Elizabeth S. Upchurch W/F 1830 50 GA

B= BRITTON U - HIS

FOUND

Britton Upchurch 1825 45 GA

George B. Upchurch SON 1860 20 AR

FAT CLADURN U, J

GA, LA,

Susan Upchurch 1830 40 GA

Joseph T. Upchurch SON 1863 17

IS NEXT DOOR-1850

PA, AR

Lucinda Upchurch 1853 17 GA

Jasper F. Upchurch SON 1866 14

James D Upchurch 1858 12 AR

Harriett E. Upchurch DAU 1868 12

George B Upchurch 1860 10

William L. Upchurch SON 1871 9

Joseph Upchurch 1863 7

Frances E. Ranch DAU 1851 29 GA

Franklin Upchurch 1865 5

Joseph H. Ranch GS 1871 9 AR

Perry D Upchurch 1868 2

Georgie A. Ranch GP 1874 6 AR

Lou Ettie Ranch GD 1878 2 AR

I. RICHARD U, III - HEAD OF CLAN

A. A. CLADURN U, I

A I. JAMES BRITTON U

b 3 MAY 1825 (HAWKOCK CO., GA) d 26 JUL 1897 (SEBASTIAN CO., AR) (BUR- PLEASANT HILL CEM, HACKETT, SEBASTIAN CO., AR) MD 15 JAN 1850

A (HENRY CO., GA) SUSAN ELIZABETH CHAFIN

A G. FRANCES E. U b APT 1851 (HENRY CO., GA) MD (1ST) APT 1870 (?) - - BRANCH

A R. JOSEPH H. BRANCH; II. GEORGIE ANNIE BRANCH

A III. LOU ETTIE BRANCH

1900 CENSUS - AR

SEBASTIAN CO

HACKETT

Susan E Upchurch WD SEP 1829 70

1910 CENSUS - AR

SEBASTIAN CO.

COLE

A B. LUCINDA A. U "LOU" b 1853 (GA)

A C. JAMES DAVID U, I "DAVE" b 28 JAN 1858 (CAMDEN, AR)

A D. GEORGE BRITTON U b 18 JUL 1860 (AR) d 30 NOV 1833 (AR) (BUR.- AS FAT)

A R. JOSEPH TYRE U "JOE" b 1863 (10 MAR)

A J. JASPER FRANKLIN U b 30 NOV 1865 (COLUMBIA CO, AR)

A G. PERRY D. U b 1868 [MAY BE A GARDEN VERSION OF HARRIETT ELLA U - RPY]

A H. HARRIETT ELLA U b APT 1868 (AR)

A I. WILLIAM LEDBETTER U b 25 MAR 1871 (HACKETT, AR)

Susan E Upchurch WD 1830 80

Georgia Marriages

Name: Brittan Upchurch Spouse: Elizabeth Chafin Marriage Date: 15 Jan 1850 Marriage County: Henry Marriage State: Georgia

U.S. Civil War Soldiers,

Name: Britton Upchurch Side: Confederate Regiment: Arkansas State/Origin: Company: A Rank In: Private Rank Out: Private Film Number: M376 roll 24

Arkansas Death Index,

Name: Susan E Upchurch Death Day: 7 Death Month: Sep Death Year: 1914 County: Sebastian Volume Number: 51 Roll Number: 19141923 Certificate: 1279

Arkansas, Find A Grave Index,

Name: Susan E Upchurch Birth Date: 22 Sep 1829 Age at Death: 84 Death Date: 7 Sep 1914 Burial Place: Hackett, Sebastian County, Arkansas,

Regiment Name: 1 (Crawford's) Arkansas Cavalry Regiment Name: 1st Regiment, Arkansas Cavalry (Crawford's)

GEORGIE ANNIE BRANCH

XFD-10642
②

① See ~~It~~ 5 OCT 1983 Grace U & RP4

Annie Branch is dau of Frances U, gd
of Button U, ggd of Clarn U + gggd of
Richard U III.

② See Britton U (XFD-1231) for record of his family
Census - Cole TSP, Sebastian Co, AR 30 JUL 1880.

His granddau Georgie A. Brandy ↑ age 6
b AR is in the name

HEPSIE
O SWIFT CREEK BAPT. CH. CEM. WAKE CO, NC
RECORDS FOR FAMILY BRANCH

Weatherspoon, Hepsie Branch, b. 2 Jul 1857, d. 25 Oct 1944

HUBERT

BRANCH

○ CATAWBA SPRINGS CHRISTIAN CHURCH CEMETERY
SWIFT CREEK TOWNSHIP - WAKE CO, NC - SHIRLEY OLSON
ORGANIZED 1802 INTERSECTION - TEN-TEN & GRAMM NEWTON RD
FAMILY: (# 1386)

- △ Branch, Benjamin F., b. 12 Jan 1892, d. 25 Feb 1959
- △ Branch, Frances Rhodes, b. 1853, d. 1928
- △ Branch, Hubert, no date, infant son of Mr. & Mrs. B.F. Branch
- △ Branch, Lola C., b. 29 Jan 1900, d. 21 Feb 1960

J. S. BRANCH
O BRANCH FAMILY - SWIFT CREEK TSP - WAKE CO, NC
SWIFT CREEK BAPTIST CHURCH - HOLLY SPRS RD / PENNY RD
FORMED - 1879

△ Branch, J. S. b. 1 Aug 1874, d. 3 Mar 1904
△ Branch, W. H. F., b. 8 Jan 1872, d. 9 Jan 1940, mason

JACKIE LEON BRANCH

① Zebulon Record THUR 19 MAR 1992 Zebulon, NC

Jackie L. Branch

Jackie Leon Branch, 45, of Youngsville, died Saturday, March 14, Funeral was 2 p.m. Tuesday, March 17, at Bright Funeral Home chapel. Burial was at Montlawn Memorial Park.

Surviving: mother, Elizabeth Ward Branch of Smithfield; daughters, Jackie Dianne Branch of Florida and Elizabeth Ann Branch; sister, Patricia Branch Carter of Youngsville; brothers, Ricky Lee Branch of Sacramento, Calif., Glenn Branch Harrell of Zebulon and Freddie Branch Smith of Smithfield.

JERRY B

BRANCH

○ OBITUARY DOWNLOAD BY JENNA LANE U FOR RPU

Paper: Herald-Sun, The (Durham, NC)
Deceased: RALEIGH -- Edna Upchurch Branch
Date: January 3, 1998

RALEIGH -- Edna Upchurch Branch, 89, died Thursday. Funeral service will be at 4 p.m. Sunday at McLaurin Funeral Home Chapel, with burial to follow in Mt. Moriah Baptist Church Cemetery. The Rev. Benny Green will officiate.

Surviving are sons, Dr. Leslie B. Branch of Lexington, Ky., and Jerry B. Branch of Raleigh; six grandchildren; and two great-grandchildren.

Visitation will be from 7 to 9 p.m. Saturday at the funeral home.

I - - 4

Δ A. Edna Upchurch

md () - - BRANCH

Δ 1. Leslie B. Branch, M.D.

Δ 2. Jerry B. Branch

JERRY B

BRANCH

○ OBITUARY DOWNLOAD BY JENNA LANE U FOR RPU

Paper: News & Observer, The (Raleigh, NC)
Deceased: EDNA UPCHURCH BRANCH RALEIGH
Date: January 4, 1998

- Edna Upchurch Branch, 89, died Thursday. Funeral service 4 p.m. Sunday at McLaurin Funeral Home Chapel with burial to follow in Mt. Moriah Baptist Church Cemetery. Rev. Benny Green officiating.

Surviving: sons, Dr., Leslie B.

Branch of Lexington, KY, Jerry B.

Branch of Raleigh; six grandchildren; two great-grandchildren.

Visitation, 7-9 p.m. Saturday at the funeral home.

Section: Obit
Page: B7
Copyright (c) 1998 The News and Observer

I - - u
Δ A. Edna u
md() - - BRANCH
Δ 1. Jerry B. Branch
Δ 2. Leslie B. Branch

○ See Profile of Edna U (XID-1793) & Profile of Mary Nouell
- Entry 29 MAY 1999

I. Moses U - Head of Class

A. Sime U

1. Courtney U

a. Lewis Henry U

i. Mary U

(I) Judy Bledsoe md (I) SELBY LEWIS, SR
(They lived in Walmington, NC)

(A) SELBY LEWIS, JR

(B) MARY LEWIS

ii. Edna U b. about 1909 (I) d 15 JAN 1998

As of JAN 1998 had
6 Grandchildren &
2 Great Grandchildren

← (Raleigh, Wake Co, NC) (Bur - Mt.
Moriah Bapt. Ch. Cem, Wake Co, NC)
md (I) - - Branch "Branch"

(I) LESLIE B. BRANCH (M) M.D.

Lived in Lexington, KY - 1998

(II) JERRY B. BRANCH Lived
in Raleigh, NC - 1998

(III) No further issue

JERRY B

BRANCH

(2)

○ From: The Apex Herald WED 7 JAN 1998 Apex, NC

Notes: RPA finds no
linkage for this
family

I. Edna U [m. Edna Branch]

m. C - - BRANCH

A. LESLIE B. BRANCH

B. JERRY B. BRANCH

EDNA UPCHURCH BRANCH

Edna Upchurch Branch, 89, of Raleigh, died Thursday, January 1.

Funeral services were held Sunday at McLaurin Funeral Home Chapel. Burial followed in Mt. Moriah Baptist Church cemetery. Rev. Benny Green officiated.

Survivors include, two sons, Dr. Leslie B. Branch of Lexington, Ky. And Jerry B. Branch of Raleigh; six grandchildren and two great grandchildren.

JESSE

BRANCH

○ From: Concerning an Ancestress - 1980 - By Ruth Bitha Johnson

Pg 17

HUSBAND Tapley Johnson, Sr. or "Johnston" ----- Where was information shown on this family record obtained?
 Birth..... Place..... Tapley Ormond Johnson, Jr.
 Chr..... Place..... Family Bible
 Death Will probated Sept. 1823 Place Cumberland County, N. C.
 Burial Johnson Family burial, Harnett County, near North bank of Cape Fear River. Place Adm. of will Tapley Jr. and Joel Prince Cumberland Co. Marriage Bonds
 Father..... Mother (Maiden Name)..... N. C. Census of 1790
 Mar..... Place.....
 Other Wives (if any).....

WIFE Lydia Matthews ----- Name and address of person submitting this sheet:
 Birth..... Place Living in 1830. See Deed Book 40, P. 258 Fayetteville, N. C.
 Chr..... Place..... Cumberland Co. Court House
 Death..... Place.....
 Burial..... Place.....
 Father..... Mother (Maiden Name)..... See copy of will
 Other Husb. (if any).....

Male or Female	CHILDREN (Give names in full in order of birth)	WHEN BORN			WHERE BORN		State of Country	DIED			MARRIED
		Day	Mo.	Yr.	Town	County		Day	Mo.	Yr.	
	1 William Johnson				Cumberland Co.		N. C.				Date <u>October 1, 1818</u> To <u>Goodwin Carter</u>
	2 Elizabeth ("Bitha") Johnson				Cumberland Co.		N. C.				Date <u>November 20, 1817</u> To <u>Jesse Branch</u>
	3 Sarah ("Sally") Johnson				Cumberland Co.		N. C.				Date <u>December 18, 1819</u> To <u>Joel Prince</u>
	4 Tapley Ormond Johnson, Jr.	5	8	1794	Cumberland Co.		N. C.	31	7	1875	Date <u>December 18, 1823</u> To <u>Mary (Polly) Atkins</u>
	5										Date _____ To _____
	6										Date <u>Wm. Johnson M - Bond</u> To <u>Witness Tapley Johnson</u>
	7										Date _____ To _____
	8 1790 Census of Cumberland lists	Tapley Johnson									Date <u>Jesse Branch & Betsy J.</u> To <u>Witness David Matthews</u>
	9 1 Male under 16 (Wm); 3 Females	(Wife Lydia & 2 daughters born before 1790)									Date _____ To _____
	10 2 slaves - His will names 4 slaves										Date _____ To _____
	11 See Deed Book 28, P. 751 & 752	(1813) Buys negro boys Tom & Casey, Years 1813 & 1814									Date _____ To _____
	12 Casey age 13 yrs. for \$275.00 from Richard & Davis Smith										Date _____ To _____
	13 Tom age 10 yrs. for \$250.00 from Chas. Blalock & Elijah Brazien										Date _____ To _____
	14										Date _____ To _____
	15 Joel Prince died Sept. 1849 Mrs. Sarah Prince - Widow - M - Benjamin Burroughs June 30, 1856. See Cumberland										Date _____ Co. Marriage Bonds

① see It 5 OCT 1983 Grace U Ed RPH

Joe Branch and Frances U. He was her 1st hus.
 She is dau of Britton U, gd of Clalums U +
 ggd of Richard U III.

② see Britton U (XID-1231) for census of his family
 Cole TSP, Sebastian Co, AR 30 JUL 1880. In his
 name is his dau Frances E. (Upchurch) Branch age 29
 widow of Joe Branch to TN.

③ see It 6 FEB 1989 Shirley A. Miller Ed RPH

Frances E. U and 1st Thomas Branch

JOHN BRANCH

- ① In 1818 N.C. Gov John Branch appealed without success to the General Assembly to initiate local NC improvements & keep citizens from migrating (37, Pg 31)
- ② John Branch, Gov of NC, had a nephew Lawrence O'Bryan Branch (1820-1862) who was a journalist, a Democratic Congressman and a Raleigh, NC Valuator of the two Raleigh Papers. Lawrence rose to BG and was killed at Sharpsburg. (37, Pg 53)

JOSEPH

BRANCH

○ Western Wake Herald WED 10 JAN 1990 Apex, NC

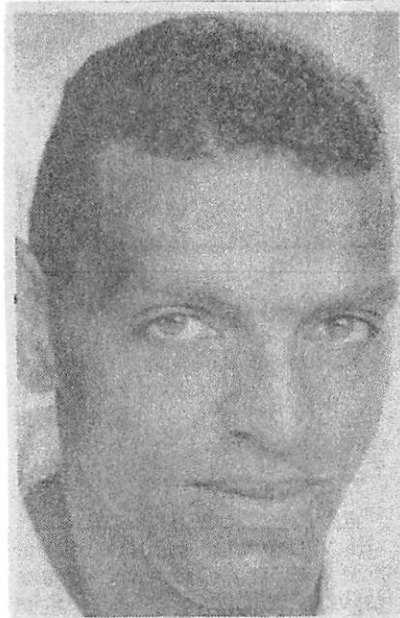

DWIGHT L. BRANCH

NEWARK, N.J. — Dwight Leon Branch, 33, of Newark, N.J., and formerly of Apex, died Jan. 1.

His funeral was Jan. 6 at Christian Chapel United Christian Church. Burial was in the church cemetery.

He is survived by his parents, Joseph and Inez Branch; a brother, Dewayne Branch; a foster-brother, Rodrecias Womble; two sisters, Helen King and Josephine Branch, all of Apex.

He was a graduate of Apex High School and attended the Betty Kovach Dance Studio in Raleigh, the N.C. School of the Arts in Winston-Salem and the Rod Rogers Dance Studio in New York. He was an entertainer and model.

He had danced in nine Broadway musicals, toured with three national companies and three international companies, as well as appearing on various television shows and in five films, including *The Wiz*, *Fame* and *All That Jazz*.

Arrangements were by Albright Funeral Home.

CENSUS RECORDS FOR JAMES BRITTON U 1825-1897 - RPA 24OCT2012

1850 CENSUS - GA
HENRY CO - DIST 42
B Upchurch 1825 25
S E Upchurch 1829 21
B = BRITTON U - HIS
FAT CLABURN U, J
IS NEXT DOOR - 1850

1860 CENSUS
BRITTON
U NOT FOUND
GA, LA,
TX, AR

1870 CENSUS - AR
SEBASTIAN CO. - COLE
PO = JAMES FORK
Name FARMER Age
Britton Upchurch 1825 45 GA
Susan Upchurch 1830 40 GA
Lucinda Upchurch 1853 17 GA
James D Upchurch 1858 12 AR
George B Upchurch 1860 10
Joseph Upchurch 1863 7
Franklin Upchurch 1865 5
Perry D Upchurch 1868 2

1880 CENSUS - AR
SEBASTIAN CO - COLE
Britton Upchurch MD 1829 55 GA
Elizabeth S. Upchurch WIFE 1830 50 GA
George B. Upchurch SON 1860 20 AR
Joseph T. Upchurch SON 1863 17
Jasper F. Upchurch SON 1866 14
Harriett E. Upchurch DAUGHTER 1868 12
William L. Upchurch SON 1871 9
Frances E. Ranch DAUGHTER 1851 29 GA
Joseph H. Ranch GS 1879 9 AR
Georgie A. Ranch GP 1874 6 AR
Lou Ettie Ranch GD 1878 2 AR

I. RICHARD U, III - HEAD OF CLAN
A. A. CLABURN U, I
A. I. JAMES BRITTON U

b 3 MAY 1825 (HAWKINS CO., GA) d 26 JUL 1897
(SEBASTIAN CO., AR) (BUR - PLEASANT HILL CEM.,
HACKETT, SEBASTIAN CO., AR) MD 15 JAN 1850

A (HENRY CO., GA) SUSAN ELIZABETH CHAFIN

A G. FRANCES E. U b APT 1851 (HENRY CO., GA)
MD (1ST) APT 1870 (?) - - BRANCH

AA I. JOSEPH H. BRANCH; II. GEORGIE ANNIE BRANCH
A III. LOU ETTIE BRANCH

1900 CENSUS - AR
SEBASTIAN CO
HACKETT
Susan E Upchurch WD SEP 1829 70

1910 CENSUS - AR
SEBASTIAN CO.
COLE

A B. LUCINDA A. U "LOU" b 1853 (GA)

A C. JAMES DAVID U, I "DAVE"
b 28 JAN 1858 (CAMDEN, AR)

A D. GEORGE BRITTON U
b 18 JUL 1860 (AR) d 30 NOV 1833
(AR) (BUR. - AS FAT)

AR. JOSEPH TYRE U "JOE" b 1863

A J. JASPER FRANKLIN U
b 30 NOV 1865 (COLUMBIA CO., AR)

A G. PERRY D. U b 1868
[MAY BE A GARDNER
VERSION OF HARRIETT
ELLA U - RPA]

A H. HARRIETT ELLA U
b APT 1868 (AR)

A I. WILLIAM LEDBETTER U
b 25 MAR 1871 (HACKETT,
AR)

Susan E Upchurch WD 1830 80

Arkansas Death Index,
Name: Susan E Upchurch
Death Day: 7
Death Month: Sep
Death Year: 1914
County: Sebastian
Volume Number: 51
Roll Number: 19141923
Certificate 1279

Georgia Marriages
Name: Britton Upchurch
Spouse: Elizabeth Chafin
Marriage Date: 15 Jan 1850
Marriage County: Henry
Marriage State: Georgia

Arkansas, Find A Grave Index,
Name: Susan E Upchurch
Birth Date: 22 Sep 1829
Age at Death: 84
Death Date: 7 Sep 1914
Burial Place: Hackett, Sebastian County,
Arkansas,

U.S. Civil War Soldiers,
Name: Britton Upchurch
Side: Confederate
Regiment Arkansas
State/Origin: Company: A
Rank In: Private
Rank Out: Private Film Number: M376 roll 24

Regiment Name: 1 (Crawford's) Arkansas Cavalry
Regiment Name 1st Regiment, Arkansas Cavalry (Crawford's)

JOSEPH^{EPH H} BRANCH

(2) XID-10641

① See ~~It~~ 5 OCT 1983 Grace U ARPA

Joe Branch is son of Frances U, dau of
Britten U, gd of Claborn U & ggd of
Richard U III.

② see Britton U (XID-1231) for Census of his family
Cele TSP, Sebastian Co, AR 30 JUL 1980 - In his
home is his dau Frances E. (Upchurch) Branch
age 29 ~~with~~ a hus ~~and~~ with 3 children
and Joseph H. Branch ↑ age 9 b AR, Father b
TN, mother b GA.

LAWRENCE O'BRYAN BRANCH

D
A. Lawrence O'Bryan Branch was a Raleigh ^{NC} resident who became a general and was killed in the Civil War ~~was~~ in the battle of Antietam Creek. He had come to Raleigh from Enfield in 1844. He served as President of the Raleigh & Gaston RR & as a U.S. Congressman before volunteering as a private in the Raleigh Rifles in APR 1861. By Sept he was Col of the 33rd NC Regiment and in NOV 1861 Jefferson Davis commended him a brigadier general. He served first at New Bern before farming see in northern Virginia. (31, Pg 52) See (31, Pg 53) for photo. He was b 1820, + d 1862 - was a journalist, lawyer, Democratic congressman & nephew of NC Gov John Branch. He served under Stonewall Jackson and saw action at 2nd Manassas and Harper Ferry and was killed at Sharpsburg (31, Pg 53)

B. Mrs L. O'Brien Branch & Miss Sophia Patridge, and others had formed in MAY 1866 the Ladies Memorial Assn of Wake Co. When Federal authorities insisted on the removal of Confederate bodies from the Rock Quarry Cem in Raleigh, these ladies organized the removal to a tract donated by Henry Woodard. (31, Pg 54)

LESLIE

BRANCH

Edna Upchurch

North Carolina
Marriages, 1759-1979

birth: 1909
marriage: 30 Sep 1930

Apex, Wake, North
Carolina

spouse: Leslie O. Branch
(c)

LESLIE B

BRANCH

○ OBITUARY DOWNLOADED BY JENNA LANE U FOR RPU

Paper: News & Observer, The (Raleigh, NC)
Deceased: EDNA UPCHURCH BRANCH RALEIGH
Date: January 4, 1998

- Edna Upchurch Branch, 89, died Thursday. Funeral service 4 p.m. Sunday at McLaurin Funeral Home Chapel with burial to follow in Mt. Moriah Baptist Church Cemetery. Rev. Benny Green officiating.

Surviving: sons, Dr., Leslie B.

Branch of Lexington, KY, Jerry B.

Branch of Raleigh; six grandchildren; two great-grandchildren.

Visitation, 7-9 p.m. Saturday at the funeral home.

Section: Obit
Page: B7
Copyright (c) 1998 The News and Observer

I - - u
Δ A. Edna u
md() - - BRANCH
Δ 1. Jerry B. Branch
Δ 2. Leslie B. Branch

LESLIE B

BRANCH

○ OBITUARY DOWNLOAD BY JENNA LANE U FOR RPU

Paper: Herald-Sun, The (Durham, NC)
Deceased: RALEIGH – Edna Upchurch Branch
Date: January 3, 1998

RALEIGH – Edna Upchurch Branch, 89, died Thursday. Funeral service will be at 4 p.m. Sunday at McLaurin Funeral Home Chapel, with burial to follow in Mt. Moriah Baptist Church Cemetery. The Rev. Benny Green will officiate.

Surviving are sons, Dr. Leslie B. Branch of Lexington, Ky., and Jerry B. Branch of Raleigh; six grandchildren; and two great-grandchildren.

Visitation will be from 7 to 9 p.m. Saturday at the funeral home.

I - - 4

Δ B. Edna Upchurch

m.d. () - - BRANCH

Δ 1. Leslie B. Branch, M.D.

Δ 2. Jerry B. Branch

○ See Profile of Edna U (XID-1793) & Profile of Mary Nowell
- Entry 29 MAY 1999

I. Mose U - Head of Class

A. Sims U

1. Courtney U

a. Lewis Henry U

i. Mary U

(I) Judy Bledsoe md (I) SELBY LEWIS, SR
(They lived in Weldon, NC)

(A) SELBY LEWIS, JR

(B) MARY LEWIS

ii. Edna U b. about 1909 (I) & 15 JAN 1998

As of JAN 1998 had
6 Grandchildren &
2 Great Grandchildren

← (Raleigh, Wake Co, NC) (bur - Mt.
Moriah Bapt. Ch. Cem, Wake Co, NC)
md (I) - - Branch "Grand"

(I) LESLIE B. BRANCH (M) M.D.

Lived in Lexington, KY - 1998

(II) JERRY B. BRANCH - Lived
in Raleigh, NC - 1998

(III) No further issue

LESLIE B

BRANCH

(2)

○ From: The Apex Herald WED 7 JAN 1998 Apex, NC

[Note: RPA finds no
leverage for this
family]

I. Edna U [Mrs Edna Branch]

md C - - BRANCH

A. LESLIE B. BRANCH ↑

B. JERRY B. BRANCH

EDNA UPCHURCH BRANCH

Edna Upchurch Branch, 89, of Raleigh, died Thursday, January 1.

Funeral services were held Sunday at McLaurin Funeral Home Chapel. Burial followed in Mt. Moriah Baptist Church cemetery. Rev. Benny Green officiated.

Survivors include, two sons, Dr. Leslie B. Branch of Lexington, Ky. And Jerry B. Branch of Raleigh; six grandchildren and two great grandchildren.

LESLIE O B BRANCH

○ NC BIRTHS - 5 SEP 2005 - PETERSON - LENOIR CO

Leslie Oliver Bernard Branch Jr.	12 Aug 1939	Lenoir	<u>Leslie O B Branch</u> ↗	Edna B Upchurch
Jennifer Gray Alabaster	15 Jan 1976	Lenoir	Albert Allen Alabaster	Vicki Gray Upchurch
Tony Upchurch	6 Aug 1968	Lenoir	John Calvin Upchurch	Sheena Rose Willis

LESLIE OLIVER BERNARD BRANCH

OBITUARY DOWNLOADED BY JENNA LANE U FOR RPU

Paper: Herald-Sun, The (Durham, NC)

Deceased: RALEIGH -- Leslie Oliver Bernard Branch

Date: July 21, 1996

RALEIGH -- Leslie Oliver Bernard Branch, 90, died Friday.

Funeral services will be held at 2 p.m. Sunday at Mt. Moriah Baptist Church, with burial to follow in the church cemetery. Officiating will be the Rev. Benny Green.

A 39-year employee and vice president of Home Security Life Insurance Co., Mr. Branch retired in 1971. A 60-year member of Eno Lodge No. 210 in Durham, he was a two-time recipient of the Diamond Award. He was past president of the Southern Baptist Foundation and a longtime member of Grace Baptist Church in Durham, where he was founder and teacher of the Branch Bible Class for 20 years. Mr. Branch had more than 40 years of Lions Club service and was recipient of the Melvin Jones Fellow Award. He was also a longtime member of Toastmasters International.

Surviving are his wife, Edna Upchurch Branch of Raleigh; two sons, Dr. Leslie B. Branch of Lexington, Ky., and Jerry B. Branch of Raleigh; two brothers, Paul Branch of Morehead City and Howard Branch of Charlotte; a sister, Lois Adams of Hickory; six grandchildren; and two great-grandchildren.

McLaurin Funeral Home in Clayton is in charge of arrangements.

Δ I Leslie Oliver Bernard Branch

Δ wd (c) Edna U

1. Leslie B. Branch

2. Jerry B. Branch

LESLIE OLIVER BERNARD BRANCH, JR

○ NC BIRTHS - 5 SEP 2005 - PETERSON - LENOIR CO

<u>Leslie Oliver Bernard Branch Jr.</u> ↑	12 Aug 1939	Lenoir	Leslie O B Branch	Edna B Upchurch
Jennifer Gray Alabaster	15 Jan 1976	Lenoir	Albert Allen Alabaster	Vicki Gray Upchurch
Tony Upchurch	6 Aug 1968	Lenoir	John Calvin Upchurch	Sheena Rose Willis

LILLIE MAE BRANCH

○ A nice try .COM and other records for family of William C. U - RPH ^{NEW} 11 SEP 2009

I. Moses U - Head of class.

1920 CENSUS. JEFF DAVIS CO, TX. JUSTICE PCT 4

1930 CENSUS - WILLIAMSON CO, TX - PRECINCT 3

A. Rufus U (Same as Ruffin U?)

Name	Relationship	DOB	Age
Will Upchurch	HEAD	1891	29 TX
Lillie May Upchurch	WIFE	1891	29 TX
Robert Upchurch	SON	1920/3/12	TX

Name	Relationship	DOB	Age
Will Upchurch	HEAD	1891	39 TX
Lillie M Upchurch	WIFE	1891	39 TX
Dorothy E Upchurch	DAUGHTER	1924	6 TX
R H Upchurch	SON	1920/10	TX

Green U 1857 - 1940 b Leander, Williamson Co, TX

Δ m d () Sarah Caroline WILEY 1864 - 1944 DEATH CERT FOR WELL U

William C Upchurch 1889 - 1948

Name Will Upchurch Death date 19 Jan 1948 Death place Williamson, Texas Gender Male Race or color (on document) White Age at death 57 years 6 months 6 days Estimated birth year Birth date 13 Jul 1890 Birth place Texas Marital status Married Spouse name Father name W. G. Upchurch Father birth place Leander, Williamson, Texas Mother name Angie Evans Mother birth place Lampasas Co, Texas Occupation Farmer-Rancher Residence Leander, Williamson, Texas Cemetery name Bagdad Cemetery Burial place Leander, Williamson, Texas Burial date 21 Jan 1948 Additional relatives X Film number 2218830 Digital GS number 4031422 Image number 2303 Reference number 5208 Collection Texas Deaths, 1890-1976 Cause of Death: Pulmonary Tuberculosis (other family members) Medical Particulars: Doc attended from 15 Dec 1947 to 19 Jan 1948 Informant: Barnes? McCullough

Δ m d () Angel Evans b Lampasas Co, TX

Δ s. William C. U. b 13 JUL 1890 (Leander, Williamson Co, TX) d 19 JAN 1948 (Williamson Co, TX). (Box - Bagdad Cem, Leander, Williamson Co, TX)

Δ m d () Lillie Mae Branch [why is "Helen" listed * b 1890 - ?? - RPH]

Δ (I) Robert N. U b 25 JUN 1919 (TX) d AUG 1988 Austin, Travis Co, TX

Δ (II) Dorothy E. U. b AMT 1924 (TX)

3466-1 244-0-1

STATE OF TEXAS - DEPARTMENT OF HEALTH BUREAU OF VITAL STATISTICS STANDARD CERTIFICATE OF DEATH 5208

PLACE OF DEATH: Williamson, Texas

DECEASED: Will Upchurch

DATE OF DEATH: Jan 19 1948

AGE AT DEATH: 57 years 6 months 6 days

SEX: Male

RACE: White

EDUCATION: Graduated

MARRIAGE: Married

DATE OF MARRIAGE: July 13 1890

PLACE OF BIRTH: Leander, Texas

CAUSE OF DEATH: Pulmonary Tuberculosis

DATE OF BURIAL: Jan 21 1948

PLACE OF BURIAL: Bagdad Cemetery, Leander, Texas

REPORTER: Robert N. Upchurch

DATE OF REPORT: 1-21-48

ADDRESS: Leander, Texas

TELEPHONE: 11/20

REPORTER'S SIGNATURE: Robert N. Upchurch

REGISTERED: FEB-6-1948 TEXAS

Social Security Death Index

Name: **Robert Upchurch**
 SSN: 525-44-1971
 Last Residence: 78756 Austin, Travis, Texas, United States of America
 Born: 25 Jun 1919
 Died: Aug 1988
 State (Year) SSN New Mexico (Before 1951)

Parents

William Greenleaf Upchurch 1857 - 1940

Sarah Caroline Wiley 1864 - 1944

Spouse & Children

Helen 1890 -

Historical Records

1910 United States Federal Census

1920 United States Federal Census

World War I Draft Registration Cards,

William C Upchurch

Birth 13 Jul 1889 in Leander, Williamson, Texas
 Death 19 Jan 1948 in Williamson Co, Texas

1889 Birth
 Leander, Williamson, Texas
 Per Death Cert

1910 Residence
 Justice Precinct 3, Williamson, Texas
 Age: 21

1917 Residence
 Valentine, Jeff Davis, Texas
 wv1 Draft Card Registration He is a stockman
 Age: 27

1920 Residence
 Tulsa, Tulsa, Oklahoma
 Age: 31

1948 Death
 Williamson Co, Texas
 Per Death Cert
 Age: 58

LIONEL

BRANCH

①

38

FAMILY EDGE PLUS

PEDIGREE OF ROSCOE LEE STRICKLAND III

31 Mar 1996

Cont.
on

----- Continuation Chart 16-15 -----

From: Roscoe L. Strickland III,
1010 S. Saunders St.,
Raleigh, NC 27603 919-834-2100

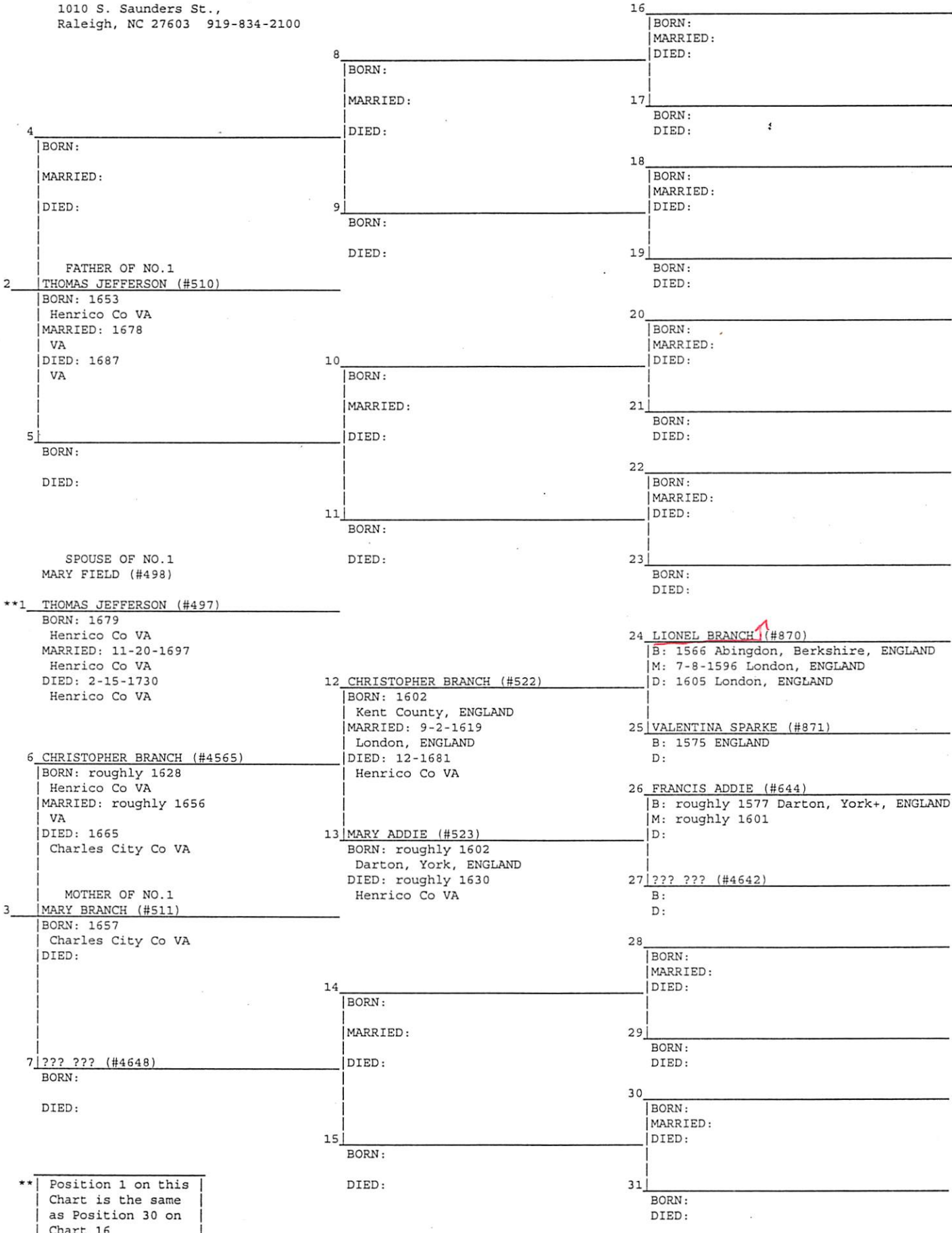

** Position 1 on this Chart is the same as Position 30 on Chart 16

LIONEL

BRANCH

(2)

(41)

FAMILY EDGE PLUS

PEDIGREE OF ROSCOE LEE STRICKLAND III

31 Mar 1996

----- Continuation Chart 16-15-9 -----

From: Roscoe L. Strickland III,
1010 S. Saunders St.,
Raleigh, NC 27603 919-834-2100

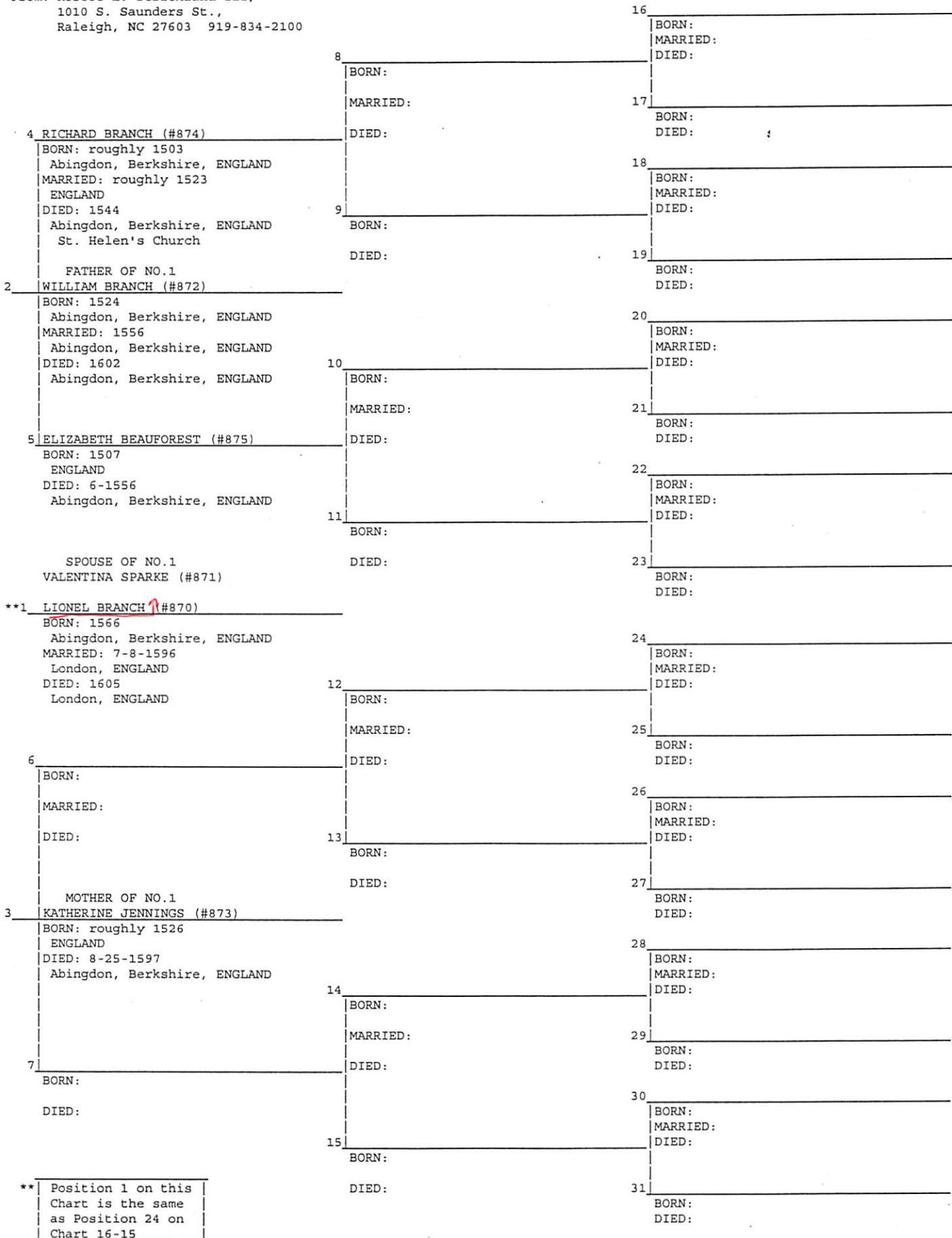

** Position 1 on this Chart is the same as Position 24 on Chart 16-15

LOIS E. BRANCH ~~BRANCH~~
RHODES FAMILY - SWIFT CREEK TSP - WAKE CO, NC
SWIFT CREEK BAPTIST CHURCH - HOLLY SPRS RD / PENNY RD
FORMED - 1879

△ Rhodes, Beal H., b. 15 May 1881, d. 1 Mar 1951
△ Rhodes, Everette M., b. 1870, d. 1930
△ Rhodes, Lois E. Branch, b. 1889, d. ????
△△△ Rhodes, Reter Lorbacher Prince, b. 9 May 1903, d. 12 Sep 1997, "mother"

LOLA C

BRANCH

○ CATAWBA SPRINGS CHRISTIAN CHURCH CEMETERY
SWIFT CREEK TOWNSHIP - WAKE CO, NC - SHIRLEY OLSON
ORGANIZED 1802 INTERSECTION TEN-TEN & GRANHAM NEWTON RD
FAMILY: (# 1386)

- △ Branch, Benjamin F., b. 12 Jan 1892, d. 25 Feb 1959
- △ Branch, Frances Rhodes, b. 1853, d. 1928
- △ Branch, Hubert, no date, infant son of Mr. & Mrs. B.F. Branch
- △ Branch, Lola C., b. 29 Jan 1900, d. 21 Feb 1960

CENSUS RECORDS FOR JAMES BRITTON U 1825-1897 - RPY 24 OCT 2012

1850 CENSUS - GA

1860

1870 CENSUS - AR

1880 CENSUS - AR

HENRY CO - DIST 42

CENSUS

SEBASTIAN CO. - COLE

SEBASTIAN CO - COLE

B Upchurch 1825 25

BRITTON

PO = JAMES FORL

Britton Upchurch MD 1825 55 GA

SE Upchurch 1829 21

U NOT

Name FARMER Age

Elizabeth S. Upchurch WIFE 1830 50 GA

B = BRITTON U - HES

FOUND

Britton Upchurch 1825 45 GA

George B. Upchurch SON 1860 20 AR

FAT CLABURN U, J

GA, LA,

Susan Upchurch 1830 40 GA

Joseph T. Upchurch SON 1863 17

IS NEXT DOOR - 1850

TX, AR

Lucinda Upchurch 1853 17 GA

Jasper F. Upchurch SON 1866 14

James D Upchurch 1858 12 AR

Harriett E. Upchurch DAU 1868 12

George B Upchurch 1860 10

William L. Upchurch SON 1871 9

Joseph Upchurch 1863 7

Frances E. Ranch DAU 1851 29 GA

Franklin Upchurch 1865 5

Joseph H. Ranch GS 1879 9 AR

Perry D Upchurch 1868 2

Georgie A. Ranch GP 1874 6 AR

Lou Ettie Ranch GD 1878 2 AR

I. RICHARD U, III - HEAD OF CLAN

A. CLABURN U, I

A. I. JAMES BRITTON U

b 3 MAY 1825 (HANCOCK CO, GA) d 26 JUL 1897 (SEBASTIAN CO, AR) (BUR - PLEASANT HILL CEM, HACKETT, SEBASTIAN CO, AR) MD 15 JAN 1850

A. (HENRY CO, GA) SUSAN ELIZABETH CHAFIN

A. G. FRANCES E. U b APT 1851 (HENRY CO, GA) MD (1ST) APT 1870 (?) - - BRANCH

AB. I. JOSEPH H. BRANCH; II. GEORGIE ANNIE BRANCH

A. III. LOU ETTIE BRANCH

1900 CENSUS - AR

SEBASTIAN CO

HACKETT

Susan E Upchurch WD SEP 1829 70

1910 CENSUS - AR

SEBASTIAN CO.

COLE

A. B. LUCINDA A. U "LOU" b 1853 (GA)

A. C. JAMES DAVID U, I "DAVE" b 28 JAN 1858 (CAMDEN, AR)

Susan E Upchurch WD 1830 80

A. D. GEORGE BRITTON U b 18 JUL 1860 (AR) d 30 NOV 1833 (AR) (BUR. - AS FAT)

A. R. JOSEPH TYRE U "JOE" b 10 MAR 1863

A. J. JASPER FRANKLIN U b 30 NOV 1865 (COLUMBIA CO, AR)

A. G. PERRY D. U b 1868 [MAY BE A GARDEN VERSION OF HARRIETT ELLA U - RPY]

A. H. HARRIETT ELLA U b APT 1868 (AR)

A. I. WILLIAM LEDBETTER U b 25 MAR 1871 (HACKETT, AR)

Georgia Marriages

Name: Brittan Upchurch

Spouse: Elizabeth Chafin

Marriage Date: 15 Jan 1850

Marriage County: Henry

Marriage State: Georgia

U.S. Civil War Soldiers,

Name: Britton Upchurch

Side: Confederate

Regiment Arkansas

State/Origin: Company: A

Rank In: Private

Rank Out: Private Film Number: M376 roll 24

Regiment Name: 1 (Crawford's) Arkansas Cavalry

Regiment Name 1st Regiment, Arkansas Cavalry (Crawford's)

Arkansas Death Index,

Name: Susan E Upchurch

Death Day: 7

Death Month: Sep

Death Year: 1914

County: Sebastian

Volume Number: 51

Roll Number: 19141923

Certificate 1279

Arkansas, Find A Grave Index,

Name: Susan E Upchurch

Birth Date: 22 Sep 1829

Age at Death: 84

Death Date: 7 Sep 1914

Burial Place: Hackett, Sebastian County, Arkansas,

① see It's 5 OCT 1983 Grace U to RPH

Jutie Branch is dau of Francis U, gd of
Britten U, ggd of Calum U & ggd of
Richard U III.

② See Britten U (XFD-1231) for census record on his
family - Cole TSP, Sebastian Co, AR 30 JUL 1880.
In home is his grand dau Lou Ettie Branch
age 2 b AR.

MARGE

BRANCH

RAMCAT → SWIFT CREEK TSP - WAKE CO, NC

DEED: _____ PAGE: _____

X → WIFE - NEE KATIE BELVIN → J. W. HARDEN, JR. \$100+ → FJU & EITU \$1625 → R. W. KING

DEED/BOOK	280/257	283/143
FILED	19 SEP 1913	15 JAN 1914
RECORDED	20 SEP 1913	20 JAN 1914
MADE	SEP 1913	14 JAN 1914
ACRES	22	19
ADJDINS	S. OTINO WILSON	S. OTINO WILSON BJU

NOTE: From other records it appears R. W. KING bought the S. OTINO WILSON TRACT in 1909 - RPA

OTHERS

J. S. WILSON, NP A. M. MAUPIN, NP
MILLARD MIAL, CSC C. H. ANDERSON, ROD
C. H. ANDERSON, ROD J. W. CROWDER, DEP. ROD

NOTE: X Represents a 1.25A portion of the 3A which portion was sold by G. N. U, F. J. U (wife Edna) to J. R. Jeffreys & wife Lora (Lynch) Jeffreys BK/PC 991/505
FILED : 11 JUN 1948
RECORDED : 14 JUN 1948
MADE : 10 JUN 1948
\$100

ON WEST: FAD JOHNSON ESTATE

MAUDE BRANCH, NP
LUCY LEWIS, DEP CSX
HUNTER ELLINGTON, ROD
GERALDINE R. WATKINS
CLERK, ROD

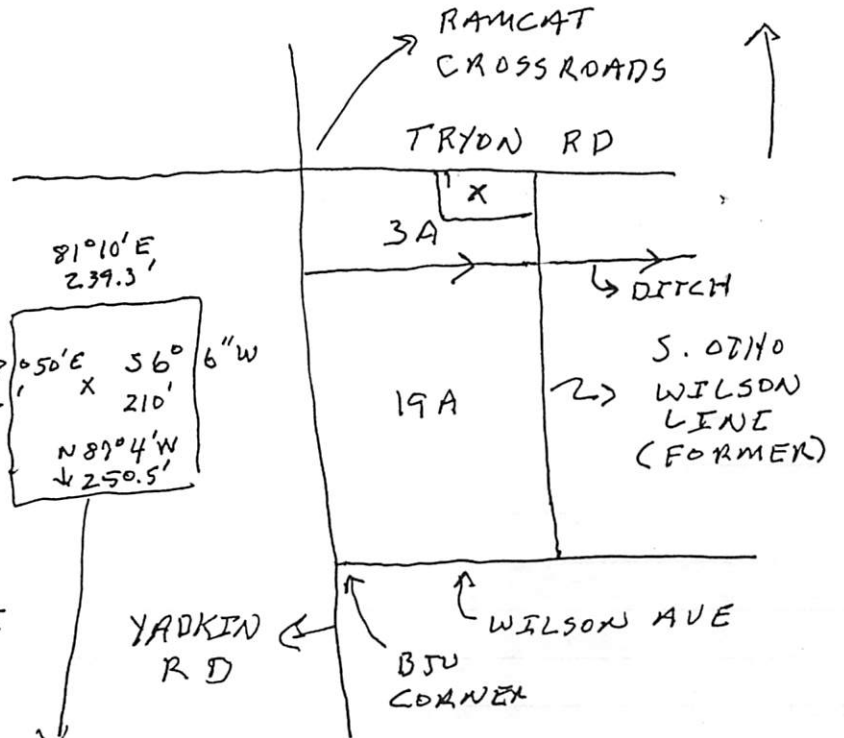

PER PLAT OF LANDS OF G. N. U & F. J. U
DATED 8 JUN 1948 PER SAM POWELL, SURVEYOR

MARGARET OLETA BRANCH

○ Zelulon Record THUR 28 NOV 1996 Zelulon, NC

A. WILLIAM HOWARD WAGNER
md (c) MARGARET OLETA BRANCH ↑
1. WILLIAM HERBERT WAGNER
2. PAUL HENRY SCHWEY

William H. Wagner

William Howard Wagner, 87, of Durham, formerly of Chapel Hill, died Sunday afternoon, Nov. 24, in the Brooke Grove Nursing Home in Sandy Spring, Md. Funeral service was Wednesday, Nov. 27, at Hall-Wynne Funeral chapel. Burial was at North Chapel Hill Baptist Church cemetery.

Born in Wake County, Wagner lived many years in the Rocky Cross area near Middlesex. He was a developer and builder.

Surviving: wife, Margaret Oleta Branch Wagner of Wheatfield, Ind.; sons, William Herbert Wagner of Brookeville, Paul Henry Schwey of Vero Beach, Fla.; eight grandchildren; two great-grandchildren.

Memorial contributions may be made to the American Heart Association, 300 Silver Cedar Court, Chapel Hill 27514.

MARY

BRANCH

38

FAMILY EDGE PLUS

PEDIGREE OF ROSCOE LEE STRICKLAND III

31 Mar 1996

Cont.
on

----- Continuation Chart 16-15 -----

From: Roscoe L. Strickland III,
1010 S. Saunders St.,
Raleigh, NC 27603 919-834-2100

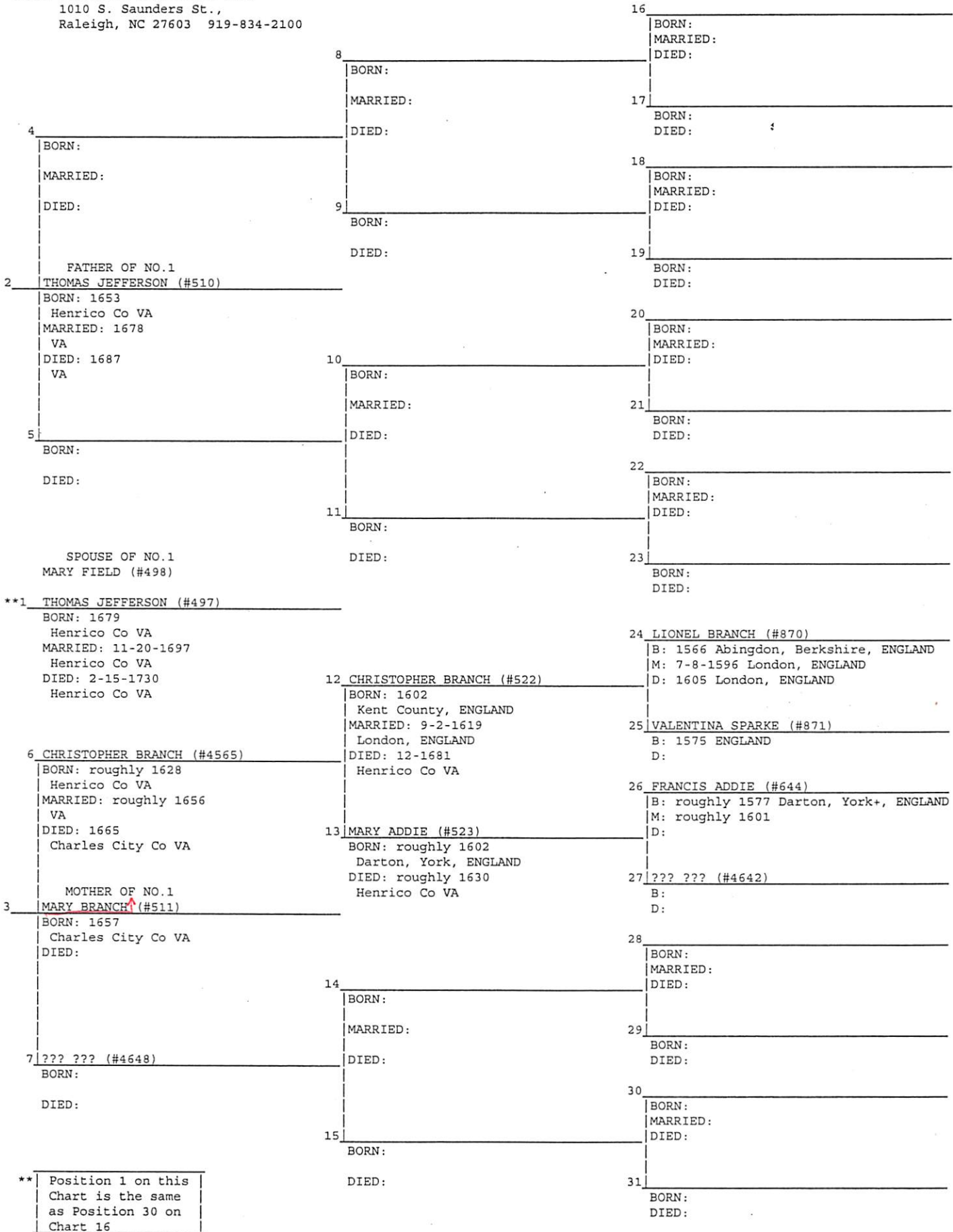

**1 THOMAS JEFFERSON (#497)

BORN: 1679
Henrico Co VA
MARRIED: 11-20-1697
Henrico Co VA
DIED: 2-15-1730
Henrico Co VA

6 CHRISTOPHER BRANCH (#4565)

BORN: roughly 1628
Henrico Co VA
MARRIED: roughly 1656
VA
DIED: 1665
Charles City Co VA

MOTHER OF NO.1

3 MARY BRANCH (#511)

BORN: 1657
Charles City Co VA
DIED:

7 ??? ??? (#4648)

BORN:
DIED:

12 CHRISTOPHER BRANCH (#522)

BORN: 1602
Kent County, ENGLAND
MARRIED: 9-2-1619
London, ENGLAND
DIED: 12-1681
Henrico Co VA

13 MARY ADDIE (#523)

BORN: roughly 1602
Darton, York, ENGLAND
DIED: roughly 1630
Henrico Co VA

24 LIONEL BRANCH (#870)

B: 1566 Abingdon, Berkshire, ENGLAND
M: 7-8-1596 London, ENGLAND
D: 1605 London, ENGLAND

25 VALENTINA SPARKE (#871)

B: 1575 ENGLAND
D:

26 FRANCIS ADDIE (#644)

B: roughly 1577 Darton, York+, ENGLAND
M: roughly 1601
D:

27 ??? ??? (#4642)

B:
D:

28

BORN:
MARRIED:
DIED:

29

BORN:
DIED:

30

BORN:
MARRIED:
DIED:

31

BORN:
DIED:

** Position 1 on this
Chart is the same
as Position 30 on
Chart 16

MARY JANE BRANCH

①

- Re input from Roseanne O'Neal to RPA - 12/21/2007 Packet of 29 NOV 2007 - She traces back to the Smiths of the Smith-Emerly Family Cem on Tryon Rd, Wake Co, NC Also see opposite labeled "Branch Family" pgs 9-11, 13, 14 of the Packet. Her ancestor Thomas Benton Collier and Mary Jane Branch to RPA 1848 & 1926

MARY JANE BRANCH

(2)

Input from Roseanne O'Neal to RTU - Pocket - 29 NOV 2007.
 Mrs Sarah (Emery) Smith E nee Sarah Ann Emery 1854-1940 ne
 learned in the Smith-Emery Cem - Tryon Rd, Wake Co, NC. She
 links to a New Hill family as follows:

I. Eaton Collins b Aht 1800 (VA) md 24 DEC 1824 (Wake Co, NC) SALLY
 EDGEPETH b Aht 1805 (NC) [EMTON ON WAKE CO, NC CENSUS: 1840 (BUCKHORN)
 1850 (WEST. DIV.); 1860 (MOKATSVILLE) 1870 (BUCKHORN) AHT 1815 (NC)

A. Isham Collins b Aht 1829 (NC) md (?) Permelia Parham "Melie" b 1815 (NC)

WAKE CO, NC CENSUS: 370 (BUCKHORN) 1840, 1850

1. Thomas Benton Collins b 25 DEC 1841 (Wake Co, NC) d 19 NOV 1927 (Wake Co, NC) md (?) Mary Jane Branch b Aht 1848 (C) d 26 MAY 1926

Children of Thomas Benton Collins and Mary Jane Branch Collins

MEMBERS OF THIS COLLINS FAMILY THAT SERVED IN THE CIVIL WAR:

Civil War.
 Thomas Collins
 Sidney Collins
 William Collins

1850 Census Collins, Eaton 49 Virginia Sally 45 NC * John 24 NC * Isham 21 NC William 19 NC * Martha 16 NC Sidney 14 NC * E. L 11 NC * Gaston 9 NC * Dallas 7 NC Thomas 4 NC * B. H. 10 months NC

* = EXTRACTION DEFERRED

- 1- Charles Collins married Cornelia Jones Collins buried at Montlawn children
 - Rufus Collins died at birth
 - Odell Collins
 - Eva Collins Ellington
 - Vivian Collins Jeffries married Macon Jeffries
- 2. Lonnie Collins married Margaret Luther Collins children
 - Luther Collins died early teens
 - Ethel Collins Mears married John Mears buried Oakwood
 - Graham Marshall Collins 1874 - 1946? HAYWOOD M. JONES 1873-1931
- 3. Texanna Collins Jones married Hawood Jones cemery in Apex children [MARSHALL d 14 APR 1931]
 - John M. Jones died in Navy married Mae Jones
 - Walter Jones married France White Jones
 - Needham Jones married (1) Lois (2) Pearl Jones buried Roanoke Rapids
 - Arthur Jones buried Oakwood
 - Mattie Jones Wilson Walker (1) Otha Wilson (2) Luther Walker b Oakwood
 - Pearl Jones Hopkins Reaves (1) Calvin Hopkins (2) Basil Reaves b Oakwood
- 4. Cora Collins McCloud married Dan McCloud Moncure, NC
 - Willie McCloud
 - Kelso McCloud died USN 1931 National Cem Wash DC
 - Jarvis McCloud
 - Hudson McCloud married Lucy Fathrn McCloud (cremated and ashes carried to Europe by Lucy
 - Eunice McCloud
 - Margaret McCloud married E. Fredrick Wright buried at Nat Cem Ral
- 5. Martha Collins Matthews married Assison Matthews b Oakwood
 - Leonard Matthews
 - Paul Matthews
 - Sherrill Matthews [RUTH] b 11 AUG 1916
 - Mary Matthews b 24 JUL 1881 (WAKE CO, NC)
 - Bertie Matthews
- 6. Emma Jeffreys Collins Smith married Rufus Hinton Smith 5-2-1902 Wake Co.
 - Emma (Rufus) Smith O'Neal married Clyde Lanier O'Neal
 - Oscar Bell Smith b 7-25-1920-d-3-7-78 Montlawn
 - Lillian Mae Smith b 9-8-1918 married Edward L. Carroll
 - Mary Elizabeth Smith Fuqua b 3-28-26 married Ivan Nelson Fuqua, JR.
- 7. ATLAS COLLINS d 8 SEP 1892 Age 7 yrs

BOB IN FAMILY CEM 3113 FRIENDSHIP RD APEX, NC - FRIENDSHIP AREA

MARY JANE BRANCH

(3)

From Pocket 29 NOV 2007 Roseanne O'Neal & RPM

(27)



Mary Jane Branch Collins

See p. 11 FEB 2000 April Mana Branch & R PA

I. Gideon Phillips, of the Richard U, III / James U, VII
 Subclass - Elizabeth Thayer U June
 A. Mary Ida Phillips

2. Alton Loy Clair Branch b. 15 JUN 1907 (Raleigh, NC) d. 18 NOV 1979
 (C) (Bar - Oakwood Cem, Raleigh, NC)
 md (C) Pearl Elizabeth Finch
 a. William Luther Branch b. abt 1939 d. (drowned) about 1949
3. Wilma Jezeena Charlotte Branch b. 17 DEC 1904 (Raleigh, NC)
 d. 27 MAR 1974 (Raleigh, NC) (Bar Oakwood Cem, Raleigh, NC).
 Never named. A creative person
4. Mary McGee Branch b. 15 APR 1914 (Raleigh, NC)
 d. 17 JUN 1997 (Raleigh, NC) (Bar Oakwood Cem, Raleigh, NC)
 Never named. She was an insurance adjuster
 at Hartpark. She maintained the family history

NANCY H

BRANCH

①

RECORDS FOR THE STEPHEN PEARSON FAMILY 1794-1865
OF WESTERN WAKE CO. NC - ALL FROM Owner: jwpearson192 27NOV
Pearson-Maynard-Avera-Matthis-Holland-updated-092910 EXCEPT FOR CIVIL D. PEARSON - RPU 2011

James Marshall Pearson

Birth 1818 in North Carolina, United States
Death 1862

1850 Residence
Western Division, Wake, North Carolina

Age: 32

Parents

Stephen Pearson
1786 - 1865

Mary Polly Utley
1794 - 1844

Show siblings ▸

Spouse & Children ▾

Nancy H. Branch
1817 - 1875

Civil D. Pearson
1850 - 1889

Stephen Henderson Pearson
1854 - 1883

James J. Pearson
1855 -

John Phineous Pearson
1859 - 1931

PearsonGEDcom Owner: sandrahiptkins25

Civil D. PEARSON

Birth 5 JUL 1850 in NC
Death 11 SEP 1889

1872 Marriage to James
8 Apr
Age: 21 Jackson MAYNARD

Parents

James Marshall PEARSON
1819 -

Nancy UNKNOWN
1819 -

Show siblings ▸

Spouse & Children ▾

James Jackson MAYNARD
1849 - 1918

Exum Early MAYNARD
1886 -

Stephen Henderson Pearson

Birth 1854
Death 1883

Parents

James Marshall Pearson
1818 - 1862

Nancy H. Branch
1817 - 1875

Show siblings ▸

Spouse & Children ▾

Susan

Alicia Pearson

George Pearson

John Pearson

Miller Pearson

Stephen Pearson

James J Pearson

Birth 22 MAY 1855
Death 11 MAR 1888 in Wake, NC

1860 Residence
Age: 5 Southern Division, Wake, North Carolina,

Parents

James Marshall Pearson
1818 - 1862

Nancy H. Branch
1817 - 1875

Show siblings ▸

Spouse & Children ▾

No Spouse

- I. STEPHEN PEARSON 1786-1865
 - Δ MD () MARY POLLY UTLEY 1794-1844
 - Δ A JAMES MARSHALL PEARSON 1818-1862
 - Δ MD () NANCY H. BRANCH 1817-1875
 - Δ 1. CIVIL D. PEARSON 1850-1889
 - Δ MD () JAMES JACKSON MAYNARD 1849-1918
 - Δ G. EXUM EARLY MAYNARD b1886
 - Δ 2. STEPHEN HENDERSON PEARSON 1854-1883
 - MD () SUSAN - -
 - Δ G. ALICIA PEARSON
 - Δ G. GEORGE PEARSON
 - Δ C. JOHN PEARSON
 - Δ D. MILLER PEARSON
 - Δ E. STEPHEN PEARSON
 - Δ 3. JAMES J. PEARSON 1855 - ?
 - Δ 4. JOHN PHINEOUS PEARSON 1859-1931
 - see separate extract.

DESCENDANTS OF CAPT. SAMUEL PEARSON - TOUR BOOKLET APEX NC 2 DEC 2001
PEARSON FAMILY OUTLINE BY KIMBERLY MILES

I. Captain Samuel Pearson b. 23 JAN 1720/21 (Baltimore Co, MD) d. 4 MAY 1802 (Wake Co, NC)
md 1747(?) at age 13 Mary Simmons b. 1734 d. 1822

B. Simon Pearson b. 1749 [He was called his father's mill on Steep Hill Creek (now
Yater mill) but lost it due to poor business practices md 1803(?) POLLY ATKINS

C. Rachel Pearson b. 1753 md 1780(?) John Moore

D. Patience Pearson b. 1754 d. 1824 md 1773(?) John Nomin

E. Charity Pearson b. 1758 d. 1808 md 1785(?) David Stephenson

F. Fereby Pearson b. 1759 md (?) John Whitaker

G. Asa Pearson b. 1765 d. 1844 md 19 APR 1798(?) Elizabeth Hatley

H. Esther Pearson b. 1768 md(?) Joshua Brown

I. Yeace Pearson b. 1770 md (?) William Poole

J. Preston Pearson b. 1772 d. 1871 md 18 SEP 1817(?) Sarah Anderson

A. Paris Allen Pearson b. 1748 d. 1832 (Orange Co, NC) md 21 SEP 1785(?) Mary Gilmore
my witness by J. LANE

1. Ann Collier Pearson ; 2. Eliza Collier Pearson ; 3. Green Pearson

4. Jane Marcom Pearson ; 5. John Madison Pearson ; 6. Mary Moore Pearson

7. Rachel Maney Pearson ; 8. Sarah Trice Pearson ; 9. William Pearson

11. Joel Asa Pearson b. 5 AUG 1906 (Wake Co, NC) d. 3 MAR 1858 (Wehanka, AL)
md 1835(?) Mariah Zimmerman b. 1814 d. 1887 Bondeman James E. Cosby

i. MARY ELIZA⁴ PEARSON, b. 1842, Alabama; d. June 09, 1901.

ii. SARAH CAROLINE PEARSON, b. July 27, 1843, Alabama; d. 1903; m.
DAVID A. BRITT, December 19, 1858.

iii. GEORGE PEARSON, b. 1837, Alabama.

iv. WILLIAM PEARSON, b. 1840.

v. SAMUEL PEARSON, b. 1846.

vi. PARIS F. PEARSON, b. 1847.

vii. JAMES PEARSON, b. 1848.

10. Stephen Pearson b. 4 OCT 1786 d. 17 JUN 1865 (Ben - Pearson Cem, Holly Springs,
Wake Co, NC) (Back of Drake Place - west side of Carr Holt Road SR 1116, 0.7 miles
to dirt road on west, 0.1 mile then 50 yards on south side) md 4 JAN 1913
Mary Utley b. 18 MAR 1794 d. 25 APR 1845

a. Martha Pearson b. 1819; b. Mary Pearson b. 1816; d. Eliza Pearson b. 1820;

e. Nancy Pearson b. 1822 md Anderson Wilson; f. Elizabeth Pearson b. 1824;

g. Sarah Pearson b. 1827 md William Blauharsh; h. John Pearson b. 1837
md (1st) Elizabeth Spence, md (2nd) Anil Ann Gutley after 1850

h. Lucy Pearson b. 5 DEC 1829 d. 26 JUL 1909 md (1st) Sidney Holland
md (2nd) John Hare b. 10 SEP 1836 d. 9 OCT 1897

i. Margaret Holland b. JAN 1850 d. 19 FEB 1897 md (1) Richard Wilson

ii. N. EDGAR Hare b. 1 SEP 1868 d. 31 MAY 1940

i. William Pearson b. 1834 d. 1915 md (?) Matilda Jane Lamer

ii. Mary Elizabeth Pearson b. 1859 d. 1885 md (?) Henry Poe

iii. William Franklin Pearson b. 1861 d. 1905 md (?) Emma Barner

iv. Lucy Ann Pearson b. 1868 d. 1874

v. John Stephen Pearson b. 1874 md Elizabeth Jones

iii. Cornelius Francis Pearson b. 1865 d. 1963 md f. Archibald Campbell

(I) Dr Leslie Hardwell Campbell b. 1892 - President Campbell College/Univ

(II) Dr William Carlyle Campbell b. 1894 d. 27 JUL 1977 - President

Mendenhall College - I + II print right away from hand in Maynard

(III) Elizabeth Pearson Campbell b. 1896 md (1) A. B. LYNN Pearson Home.

c. James Marshall Pearson b. 1818 d. 1862-1863 md 1842 Nancy H. Braxton
b. 7 MAR 1817 d. 1875. FAT of Green served as Bondeman

NEWTON ATLAS BRANCH

○ see pg 11 FEB 2000 April Maria Branch to RPH

I. Newton Atlas Branch b 14 JUL

1833 (Wake Co, NC) d 21 JAN 1918

(Barnes Co, NC) md L Eugenia
Sanderford.

A. William Senga Branch

b 8 APR 1868 (Wake Co, NC)

d 9 FEB 1916 (Wake Co, NC)

md 19 APR 1904 () Mary
Ilda Phillips b 28 MAY

1881 (Franklin Co, NC)

d 27 MAR 1971 (Wake Co, NC)

She is dau of Gordon
Phillips [of the Richard
A, III / James A, VII
Substan. Elizabeth
Thaneey A Line] & of
Mary Charlotte
Pearce a GD of
Susan A of
Franklin Co, NC

I. DINIMAL Maxton

Branch b 2 APR 1905

(Wake Co, NC) d 10 SEP

1964 (Wake Co, NC)

md 27 MAY 1949

(Baton Rouge, LA)

Mildred McIner

Jamies b 25 DEC 1913

(Lee Co, NC). d 22 AVE

1997 (Wake Co, NC)

a. April Maria Branch

b 2 JUL 1953

(Wake Co, NC) md

3 times - all Wake Co, NC

|| She also
named
JAMES HUSNICK

I. Lonnie B. Lassiter

b 26 JUL 1884

(Randolph Co, NC)

d 20 FEB 1920

md () Matthe

L. Harden b

24 FEB 1889

(Chatham Co, NC)

d 16 JAN 1972

(Wake Co, NC)

A.)

NICK

BRANCH

○ From Lt 29 MAY 1993 Patrick Layton Sanders, Jr DRPH

Incidentally, the name of the plantation where my sister Ruth married was Glover -- not Grover -- Plantation. The four of us were all raised there, just south of Memphis, in the section of the state of Mississippi that is called the Delta. Glover used to belong to the family of Colonel Bedford, the famous Confederate military leader in the War Between the States. There was much tradition among those who lived at Glover, a beautiful rose garden and many Magnolia trees. Most of the Blacks had been born right there on the "Place", and their grandparents and great-grandparents had been slaves there. The same bell that rang during Civil War times was rung every morning at six by Nick Branch, whose father and grandfather and great-grandfather had rung the same bell. He also rang it at noon, one in the afternoon and six in the evening.

My father, for whom I am named, was a Planter and Gentleman of the "Old School". He had been named for Patrick Layton, a South Carolinian who was the brother of Delitha Layton who married my second great grandfather, William Sanders, of Kershaw District, South Carolina. During approximately the same time period the Upchurches migrated to Greene County, the Sanders family migrated West, through Pickens County, Alabama, to Neshoba and Attala County, Mississippi. It is fascinating to me that the Layton name appears in the Upchurch family, as well, and perhaps one day I will be able to explore that connection.

P.S. The slave bell was high off the ground, in a wisteria-covered tower.

Sincerely yours,

Layton

I. Abel U, Sr - Head of Clan

A. John U

1. William H. U.

a. Alma Isabelle U

i. Sarah Alma Perkins and Patrick Layton Sanders, Sr

(I) Patrick Layton Sanders, Jr

R.

C.

BRANCH

○ BRANSON'S DIRECTORY - RALEIGH, NC - TAX ENTRIES - 1891
 FOR FARMERS IN SWIFT CREEK TSP, WAKE CO, NC
 LISTINGS FOR MEMBERS OF THE [△] BRANCH FAMILY

- NAME - POST OFFICE - ACRES - VALUE OF PROPERTY

△ Branch, RC

Massey

207

925

----- Continuation Chart 16-15-9 -----

From: Roscoe L. Strickland III,
1010 S. Saunders St.,
Raleigh, NC 27603 919-834-2100

		16	BORN: MARRIED: DIED:
	8		BORN: MARRIED: DIED:
4 RICHARD BRANCH (#874)		17	BORN: DIED:
BORN: roughly 1503 Abingdon, Berkshire, ENGLAND MARRIED: roughly 1523 ENGLAND DIED: 1544 Abingdon, Berkshire, ENGLAND St. Helen's Church FATHER OF NO.1	9	18	BORN: MARRIED: DIED:
2 WILLIAM BRANCH (#872)		19	BORN: DIED:
BORN: 1524 Abingdon, Berkshire, ENGLAND MARRIED: 1556 Abingdon, Berkshire, ENGLAND DIED: 1602 Abingdon, Berkshire, ENGLAND	10	20	BORN: MARRIED: DIED:
5 ELIZABETH BEAUFORST (#875)		21	BORN: DIED:
BORN: 1507 ENGLAND DIED: 6-1556 Abingdon, Berkshire, ENGLAND SPOUSE OF NO.1 VALENTINA SPARKE (#871)	11	22	BORN: MARRIED: DIED:
**1 LIONEL BRANCH (#870)		23	BORN: DIED:
BORN: 1566 Abingdon, Berkshire, ENGLAND MARRIED: 7-8-1596 London, ENGLAND DIED: 1605 London, ENGLAND	12	24	BORN: MARRIED: DIED:
6		25	BORN: DIED:
BORN: MARRIED: DIED: MOTHER OF NO.1	13	26	BORN: MARRIED: DIED:
3 KATHERINE JENNINGS (#873)		27	BORN: DIED:
BORN: roughly 1526 ENGLAND DIED: 8-25-1597 Abingdon, Berkshire, ENGLAND	14	28	BORN: MARRIED: DIED:
7		29	BORN: DIED:
BORN: DIED:	15	30	BORN: MARRIED: DIED:
** Position 1 on this Chart is the same as Position 24 on Chart 16-15		31	BORN: DIED:

S

A

B RANCH

FROM: DISPATCH APEX HISTORICAL SOCIETY - NOV 2008 PG 6, 7

Apex

Historical Raleigh (enlarged and revised edition)
With Sketches of Wake County (from 1771)
And Its Important Towns
Descriptive, Biographical, Educational, Industrial, Religious, Illustrated
By Moses N. Amis - 1913

The town of Apex had its beginning with the close of the Civil War. Among its first settlers were J. McC. Ellington, H. C. Olive, Q. I. Hudson, W. F. Utley, W. H. Harward, Brinkley Olive, A. N. Betts and others, who contributed to its life in the beginning and afterwards. It was incorporated by the Legislature of 1871-'72, with the late Hon. H. C. Olive as its first mayor. It derived its name from being the highest point on the survey of the Raleigh & Augusta Air Line Railroad.

Until 1905 it was but a small town, where the standard of virtue, intelligence and patriotism was high, but where little progress in material things had been made. In that year, beginning with the organization of a bank and the establishment of a tobacco market, began a new life for the town and surrounding community. Fire later destroying a number of unsightly frame buildings, the first brick structure was soon erected. Again, in June, 1911, nearly all the remaining old frame buildings in the business section were also consumed by fire. Now the principal street of the town (Salem) is lined with handsome pressed-brick-front stores. Business houses have continued to increase in number, until now nearly everything to complete a small city is here represented. This metropolis of western Wake is one of the busiest, most attractive and substantially built towns of its size in North Carolina. Its streets are well laid out and splendidly shaded in the residential sections, while the business part of the town is marked with buildings of beautiful architectural designs and substantial construction.

Apex has a population of about one thousand, and, being located in the centre of one of the best agricultural sections of the State, has a large rural territory from which to draw life and sustenance. It is in the limited "Old Belt" tobacco lands of North Carolina and Virginia, which produce the finest yellow-wrapper tobacco. The tobacco market at Apex is one of its chief industries. It is equipped with two splendid warehouses, three large prizehouses, markets about two million pounds of tobacco annually, and enjoys the distinction of making the highest average price per pound of any market in the State. It is the centre of a fine cotton-production section, the receipts of this staple being from three to five thousand bales of cotton per year.

Public education in Wake County has always found some of its most potent advocates and influences at Apex. Notable among those who have wielded an influence throughout the county in this respect are the late Hon H. C. Olive, State Senator and for many years chairman of the Wake County Board of Education; Hon. L. J. Sears, at present, and for many years past, chairman of the same board, and Hon. Percy J. Olive, an ex-representative and a public man who has taken an especial interest in the schools. That these gentlemen are and were but the exponents of the sentiment around them is witnessed by the fact that Apex has one of the finest and best-equipped schools in the county, and that every school in White Oak Township levies a local tax to supplement the general education fund.

Few communities in the State have had more additions to their population within the past five years than has that of which Apex is the centre. Those seeking desirable homes have found here a happy combination of advantages—fine lands, intelligent, virtuous and hospitable neighbors, good markets, good roads, good schools and good churches. No fictitious values have been placed upon the lands; for, with the true idea of progress, the efforts of those who have done most for the community's upbuilding have been directed to keeping the real estate at its true value. Contributing mostly to this and at present forming the most valuable of its citizenship, without disparagement to others, may be mentioned Messrs. W. F. Utley, W. H. Harward, A. B. Hunter, L. S. Olive, Percy J. Olive, Dr. W. Wade Olive, S. W. Stone, J. B. Mason, J. W. Lassiter, W. B. Upchurch, J. H. Sears, A. V. Baucom, A. C. Hughes, C. P. Sellars, W. B. Johnson, A. D. Upchurch, Samuel Watkins, Jr., A. T. Seymour, C. R. Weaver, S. T. Bennett, B. H. Pate, J. R. Cunningham, S. V. Hudson, S. S. Rogers, J. R. Norris, G. C. Norris, R. J. Bolling, Dr. R. W. Stephens, Dr. R. W. Johnson, Dr. C. B. Wilkerson, J. F. Mills, S. A. Branch, W. H. F. Branch, L. J. Sears, M. G. Upchurch, G. E. Upchurch, H. B. Harward, J. R. Harward, R. L. Bagley, J. C. Burns, Q. I. Hudson and others.

○ FROM: STRICKLAND RECORDS AND FAMILY GROUPS 2006

WAKE, FRANKLIN & EARLY JOHNSTON COUNTIES, NC BY CARLA TATE
PGS xvii - xxiv

I Jacob Strickland of Nash Co, NC m(d) UNKNOWN

A. Elisha Strickland b. Abt 1723 p Isle of Wight Co, VA & between 2 MAY 1795
and SEP 1795 (Franklin Co, NC) m(d) (p Edgecombe Co, NC) UNKNOWN

- She predeceased Elisha p in Franklin Co, NC [He did not marry

△ KINCHEN who was a male. Ten children - shown below:

1. Jacob (b. abt. 1761 probably in Johnston County, NC, d. bet. 1835 and 1840 probably in Gwinnett or Madison Co. GA)
△ m. Annie Pearce or Peace 3/16/1783 in Franklin Co. NC. Moved to Anson Co. NC then to Madison Co. GA after 1805, and possibly to Gwinnett Co. GA by 1835; no Madison Co. GA 1810 census exists, and tax records except for 1840 do not survive. Lived on Brushy Creek in Madison County, GA.
2. Priscilla (b. abt. 1765 probably in Johnston County, NC, d. between 1801 and 1805), m.
△ Jacob Lewis Seagraves (b. abt. 1762 or 1763, d. June 7, 1835 Clinton Co., Illinois)
By 10/21/1800 this family was in Franklin Co. GA; by 1805 Jacob had probably remarried
△ Elizabeth Hanes in GA; by 1810 they were in Rutherford Co. TN; by 1820 they were in Maury Co., TN; by 1829 they were in Clinton Co., Illinois
From court records filed by her brother-in-law Braswell Strickland in Wake Co. NC we know that she was dead by 1805 and left at least six children.
3. Isaac (b. abt. 1770, d. abt. 1834 probably in Jasper Co. GA*) Moved to Jasper Co. GA by 1812. His land was originally in Washington Co., then Baldwin Co., then Randolph Co., then Jasper Co. GA. His land was sold by his son Kinchen in January, 1835, so he was probably dead by that time. No will or estate have been found at this time. There is a slight chance he may have moved to Upson Co. GA before his death to be with his children who had moved there.
4. Martha Polly (b. 8/19/1771, d. abt. 1846 probably in Franklin Co. NC), m.
△ Braswell Strickland (b. 1/5/1774, d. after 1834 probably in Nash Co. NC)
5. Sarah (b. between 1774 and 1780 probably in Wake or Franklin Co., NC d. bet. 1833 and 1834 probably in Franklin Co. NC) m. John D. Pace (b. bet. 1755 and 1774, d. bet. 1818 and 1826)
6. unknown male Strickland (b. bet. 1774 and 1790 and died bet. 1790 and 1795), probable father of
△ Milbry
7. Kinchen (b. abt. 1780/1781, d. bef. 10/8/1863 when his will was probated
△ in Madison Co. GA) Married first Mary (possibly Baker). Married second Sarah H. Branch 3/30/1836 in Madison Co. GA Further research is needed.
8. Charity (cannot find dates) m. James Johnston (cannot find further info on this family) This family was in GA in 1805.
9. Elizabeth (b. unknown, d. bef. 1805) m.
△ Hardy Griffin bef. 2/23/1795 (b. bet. 1770 and 1780, d. aft. 1850) He m. 2nd
△ Divinity Strickland
10. Ruth (b. and death date unknown but probably dead bef. June, 1805)
△ marriage info unknown

RPU NOTE: ELISHA STRICKLAND IN 1761 RECEIVED A 700 ACRE LAND GRANT WHICH LAY ON BOTH SIDES OF MOCCASIN CREEK BEING PART IN PRESENT DAY FRANKLIN & WAKE COUNTIES, NC. HIS 10 CHILDREN ARE SHOWN HERE AND THE GRANDCHILDREN ARE SHOWN ON ADDITIONAL EXTRACT SHEETS. MANY OF THIS FAMILY MOVED OUT OF STATE BUT SOME STAYED IN CENTRAL NC. INTERACTIONS OF MEMBERS OF THIS GROUP WITH OTHERS OF SPECIAL INTEREST REMAIN TO BE DETERMINED. HOWEVER, THE 700 ACRES IS IN THE UPCHURCH SECTION OF OLD DUNN'S TOWNSHIP AND ITS SUBSEQUENT OWNERSHIP WOULD BE VERY INFORMATIVE - 22 SEP 2007

SARAH L. A. BRANCH

① See Ltr 26 MAR 1983 Nancy Cornell to RPH

Kinchen Strickland b 1780 d 1863 (Madison Co, GA)

1st - Mary Baker - Guilford Co, NC

2nd - B. 30 MAR 1836 (Madison Co, GA) Sarah L. A. Branch

[Note Kinchen Strickland was b + raised in Moccasin
Creek area of NC, son of Elstra Strickland & gr of
Jacob Strickland of Nash Co, NC]

STELLA

BRANCH

○ THE COUNCILS - FROM VATD NC - 2ND ED 1978 - BY: IRMA
RAGAN HOLLAND - [RPU REFERENCE CODE (35)] PG(S) 134
FROM GENERAL INDEX

BRANCH

Faye Louise, 80

Stella, 108

TEXANNA ORA BRANCH

①

○ FROM: CONCERNING OUR ANCESTORS - 1980 BY RUTH BEYHEA JOHNSON - PAGE(S) 236 - Linked to Johnson Family - sent him? - RP

I. Tapley Johnson, Sr
A. Tapley Armand Johnson, † 5 AUG 1894 - 31 JUL 1895 - Amplify

HUSBAND George Benton Alford (Col.)

Birth July 24, 1845 Place Wake Co. N.C. near Pleasant Grove
 Chr. _____ Place _____ Church _____
 Death _____ Place _____
 Burial _____ Place Holly Springs, N. C.
 Father Green Haywood Alford Mother (Maiden Name) Rebecca Jones
 Mar. _____ Place _____
 Other Wives (if any) Texanna Branch Collins 1st husband Walter Collins

Where was information shown on this family record obtained?

For further information see "Historical Raleigh" by Moses Amis page 248

WIFE Charlotte Ann Olive

Birth _____ Place _____
 Chr. _____ Place _____
 Death _____ Place _____
 Burial _____ Place _____
 Father Rev. Johnson Olive Mother (Maiden Name) Martha Hunter
 Other Husb. (if any) _____

Name and address of person submitting this sheet:

Male or Female	CHILDREN (Give names in full in order of birth)	WHEN BORN			WHERE BORN		State or Country	DIED			MARRIED
		Day	Mo.	Yr.	Town	County		Day	Mo.	Yr.	
	1 <u>Mattie Viola Alford</u>										Date <u>June</u> To <u>R. June Utley</u>
	2 <u>Green Haywood Alford II</u>										Date _____ To <u>Gertrude Pollard (CA)</u>
	3										Date _____ To _____
	4 <u>Stepsons of Col. Alford - sons of Texanna Branch Collins</u>										Date _____ To _____
	5 <u>Martin Collins</u>										Date _____ To _____
	6 <u>Roger Collins</u>										Date _____ To <u>Bessie Sorrell</u>
	7 <u>Hubert Walter Collins</u>										Date _____ To _____
	8										Date _____ To _____
	9 <u>Bessie Sorrell daughter of Charlie Sorrell & Lilla Council daughter of Mr. Tom Council & Sara Jane Utley daughter of Alexander Utley</u>										Date _____ To _____
	10 <u>Mr. Tom Council took his first airplane ride on his 100th birthday</u>										Date _____ To <u>Raleigh-Durham Airport</u>
	11 <u>Mr. Council was also prisoner of war at Point Lookout Md. - 1865</u>										Date _____ To _____
	12 <u>As was my grandfather Moses C. ("Doc") Utley and Rev. Dan Wicker -</u>										Date _____ To <u>age 15</u>
	13 <u>Later he was minister and was pastor of Wake Chapel Christian Church</u>										Date _____ To _____

TEXANNA ORA BRANCH

(2)

EXCERPT FROM BOOK "IMAGES OF AMERICA - HOLLY SPRINGS" 2008 - TOWN OF HOLLY SPRINGS, NC - BARBARA KOBLICH - TOWN HISTORIAN - ARCADIA PUBLISHING

PG 15



Texanna Ora Branch, widow of Walter Collins, was the second wife of George Benton Alford. Texanna had four children—Martin, Roger, Hubert, and Delcie—from her marriage to Walter Collins. Texanna brought her children into her marriage to George Benton Alford in 1899. Texanna was born July 14, 1865, died January 25, 1938, and is buried in the Alford family plot on the property. (Wright collection.)

THOMAS

BRANCH

○ My Record 11 NOV 1998

BRANCH, Thomas ↑

Wife: **Frances UPCHURCH**

Marriage Date: 19 Aug 1866

Source: FHL Number 988808

Recorded in: Columbia, Arkansas

Dates: 1853-1875

Age: 23 years

Age: 16 years

Marriage

FROM: DISPATCH APEX HISTORICAL SOCIETY - NOV 2008 PG 6, 7

Apex

Historical Raleigh (enlarged and revised edition)
With Sketches of Wake County (from 1771)
And Its Important Towns
Descriptive, Biographical, Educational, Industrial, Religious, Illustrated
By Moses N. Amis - 1913

△ The town of Apex had its beginning with the close of the Civil War. Among its first settlers were J. McC. Ellington, H. C. Olive, Q. I. Hudson, W. F. Utley, W. H. Harward, Brinkley Olive, A. N. Betts and others, who contributed to its life in the beginning and afterwards. It was incorporated by the Legislature of 1871-'72, with the late Hon. H. C. Olive as its first mayor. It derived its name from being the highest point on the survey of the Raleigh & Augusta Air Line Railroad.

Until 1905 it was but a small town, where the standard of virtue, intelligence and patriotism was high, but where little progress in material things had been made. In that year, beginning with the organization of a bank and the establishment of a tobacco market, began a new life for the town and surrounding community. Fire later destroying a number of unsightly frame buildings, the first brick structure was soon erected. Again, in June, 1911, nearly all the remaining old frame buildings in the business section were also consumed by fire. Now the principal street of the town (Salem) is lined with handsome pressed-brick-front stores. Business houses have continued to increase in number, until now nearly everything to complete a small city is here represented. This metropolis of western Wake is one of the busiest, most attractive and substantially built towns of its size in North Carolina. Its streets are well laid out and splendidly shaded in the residential sections, while the business part of the town is marked with buildings of beautiful architectural designs and substantial construction.

Apex has a population of about one thousand, and, being located in the centre of one of the best agricultural sections of the State, has a large rural territory from which to draw life and sustenance. It is in the limited "Old Belt" tobacco lands of North Carolina and Virginia, which produce the finest yellow-wrapper tobacco. The tobacco market at Apex is one of its chief industries. It is equipped with two splendid warehouses, three large prizehouses, markets about two million pounds of tobacco annually, and enjoys the distinction of making the highest average price per pound of any market in the State. It is the centre of a fine cotton-production section, the receipts of this staple being from three to five thousand bales of cotton per year.

Public education in Wake County has always found some of its most potent advocates and influences at Apex. Notable among those who have wielded an influence throughout the county in this respect are the late Hon. H. C. Olive, State Senator and for many years chairman of the Wake County Board of Education; Hon. L. J. Sears, at present, and for many years past, chairman of the same board, and Hon. Percy J. Olive, an ex-representative and a public man who has taken an especial interest in the schools. That these gentlemen are and were but the exponents of the sentiment around them is witnessed by the fact that Apex has one of the finest and best-equipped schools in the county, and that every school in White Oak Township levies a local tax to supplement the general education fund.

Few communities in the State have had more additions to their population within the past five years than has that of which Apex is the centre. Those seeking desirable homes have found here a happy combination of advantages—fine lands, intelligent, virtuous and hospitable neighbors, good markets, good roads, good schools and good churches. No fictitious values have been placed upon the lands; for, with the true idea of progress, the efforts of those who have done most for the community's upbuilding have been directed to keeping the real estate at its true value. Contributing mostly to this and at present forming the most valuable of its citizenship, without disparagement to others, may be mentioned Messrs. W. F. Utley, W. H. Harward, A. B. Hunter, L. S. Olive, Percy J. Olive, Dr. W. Wade Olive, S. W. Stone, J. B. Mason, J. W. Lassiter, W. B. Upchurch, J. H. Sears, A. V. Baucom, A. C. Hughes, C. P. Sellars, W. B. Johnson, A. D. Upchurch, Samuel Watkins, Jr., A. T. Seymour, C. R. Weaver, S. T. Bennett, B. H. Pate, J. R. Cunningham, S. V. Hudson, S. S. Rogers, J. R. Norris, G. C. Norris, R. J. Bolling, Dr. R. W. Stephens, Dr. R. W. Johnson, Dr. C. B. Wilkerson, J. F. Mills, S. A. Branch, W. H. F. Branch, L. J. Sears, M. G. Upchurch, G. E. Upchurch, H. B. Harward, J. R. Harward, R. L. Bagley, J. C. Burns, Q. I. Hudson and others.

W.

H.

F.

BRANCH

○ SWIFT CREEK BAPT. CH. CEM. WAKE CO, NC
RECORDS FOR FAMILY BRANCH .

Branch, J. S., b. 1 Aug 1874, d. 3 Mar 1904

Branch, W. H. F., b. 8 Jan 1872, d. 9 Jan 1940, mason

W

R

BRANCH

○ FROM: Wake Treasurer Vol 27 No 1 Winter / Spring 2007 - 1936

" Branson's North Carolina Genealogical History for 1872 -
Transcribed by HOPE BLACKFORD - (Wake County, NC parts only)

SOME ITEMS:

PROMINENT, SUBSTANTIAL AND INFLUENTIAL CITIZENS

The following are among the prominent, substantial and influential citizens of their respective townships, to whom reference should be made in a work of this character:

Historical Raleigh: With Sketches of Wake County (from 1771) and Its Important Towns ..., by Moses Neal Amis, Page 15-23, Printed 1913 [Found on GoogleBooks]

In Wake Treasurer lists were provided for 18 Townships but not for the Township of Raleigh as other records reveal lists of notable citizens.

For APQ Files separate extracts have been made for the set of 18. This one is for WHITE OAK TOWNSHIP

△ White Oak - M. F. Batchelor, J. C. Burns, W. F. Castleberry, J. B. Clark, S. D. Cook, A. M. Council, J. R. Cunningham, A. V. Council, W. C. Johnson, S. W. Stone, Theo. Maynard, W. M. Yates, J. E. Yates, W. B. Upchurch, G. M. Beavers, G. A. Riggs, D. Q. Womble, W. C. Hunter, George Farrar, William A. Williams, L. S. Olive, P. J. Olive, J. W. Lassiter, R. P. Coffield, W. H. Harward, A. B. Hunter, S. T. Burnett, R. C. Sears, L. P. Olive, J. S. Beckwith, L. P. Council, W. R. Branch, D. A. Saunders, G. E. Carter, W. A. Evans, W. T. Hunt, A. T. Goodwin, Ernest Mills, M. C. Sorrell, G. E. Carter, R. J. Boling, J. N. Womble, W. E. Smith, J. C. Thomas, W. W. Pegram, W. C. Castleberry, R. P. Coffield, W. C. Betts, G. A. Saunders, D. B. Boling, L. J. Johnson.

----- Continuation Chart 16-15-9 -----

From: Roscoe L. Strickland III,
1010 S. Saunders St.,
Raleigh, NC 27603 919-834-2100

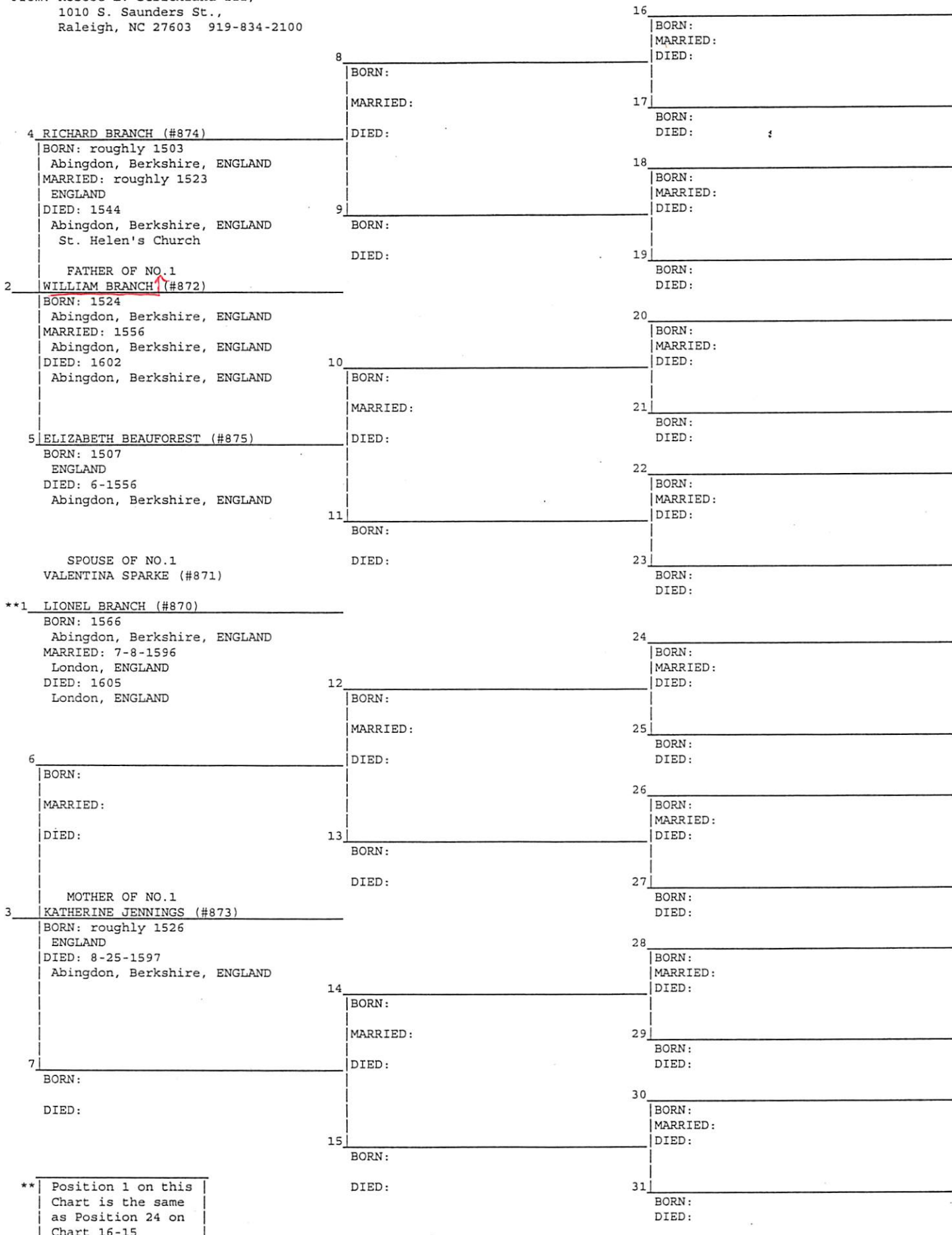

** Position 1 on this Chart is the same as Position 24 on Chart 16-15

○ See Itg 11 FEB 2000 April Maria Branch to RPA

I. Newton Atlas Branch b 14 JUL
1833 (Wake Co, NC) d 21 JAN 1918
(Barke Co, NC) md L Eugenia
Sanderford.

A. William Lonza Branch ↑
b 8 APR 1868 (Wake Co, NC)
d 9 FEB 1916 (Wake Co, NC)
md 19 APR 1904 (?) Mary
Ilda Phillips b 28 MAY
1881 (Franklin Co, NC)
d 27 MAR 1971 (Wake Co, NC)

i. DINIMAL Maxton
Branch b 2 APR 1905
(Wake Co, NC) d 10 SEP
1964 (Wake Co, NC)
md 27 MAY 1949
(Baton Rouge, LA)
Mildred McIner
James ↑ b 25 DEC 1913
(Lee Co, NC). d 22 AUG
1997 (Wake Co, NC)

a. April Maria Branch
b 2 JUL 1953
(Wake Co, NC) md
3 times - all Wake Co, NC

WLB ↑ was a Baptist, worked
for Seaboard Railroad &
he & wife are buried
in Oakwood Cem as is WIF

She is dau of Edeon
Phillips [of the Richard
A, III / James A, VII
Substan. Elizabeth
Thaneey A. Lane] & of
Mary Charlotte
Pearce a GD of
Susan A of
Franklin Co, NC

I. Lonnie B. Lassiter
b 26 JUL 1884
(Randolph Co, NC)
d 20 FEB 1920
md (?) Matthe
L. Harden b
24 FEB 1889
(Chatham Co, NC)
d 16 JAN 1972
(Wake Co, NC)
A. ↓

|| She also
married
JAMES HUSNICK

○ See It's 11 FEB 2000 April Mana Branch & R PA

I. Gideon Phillips, of the Richard A, III / James A, VII
 Subclass - Elizabeth Thayer A June
 A. Mary Ida Phillips

2. Alden Loyd Clair Branch b 15 JUN 1907 (Raleigh, NC) d 18 NOV 1977
 () (Bur - Oakwood Cem, Raleigh, NC)
 md () Pearl Elizabeth Finch
 a. William Luther Branch b abt 1939 d (drowned) about 1949
3. Wilma Jeugena Charlotte Branch b 17 DEC 1904 (Raleigh, NC)
 d 27 MAR 1974 (Raleigh, NC) (Bur Oakwood Cem, Raleigh, NC). Never married. A creative person
4. Mary McGee Branch b 15 APR 1914 (Raleigh, NC)
 d 17 JUN 1997 (Raleigh, NC) (Bur Oakwood Cem, Raleigh, NC)
 Never married. She was an insurance adjuster
 at Hartford. She maintained the family history

○ See It's 11 FEB 2000 April Mana Branch & R. P. U

I. Gideon Phillips, of the Richard U, III / James U, VII
 Sublan - Elizabeth Thaneey U June
 A. Mary Ida Phillips

2. Alton Loy Clair Branch b 15 JUN 1907 (Raleigh, NC) d 18 NOV 1977
 () (Bar - Oakwood Cem, Raleigh, NC)
 md () Pearl Elizabeth Finch
 a. William Sutter Branch b abt 1939 d (drowned) about 1949
3. Wilma Leugenia Charlotte Branch b 17 DEC 1904 (Raleigh, NC)
 d 27 MAR 1974 (Raleigh, NC) (Bar Oakwood Cem, Raleigh, NC). Never married. A creative person
4. Mary McGee Branch b 15 APR 1914 (Raleigh, NC)
 d 17 JUN 1997 (Raleigh, NC) (Bar Oakwood Cem, Raleigh, NC)
 Never married. She was an insurance adjuster
 at Hartford. She maintained the family history