

MANN

○ EXCERPT FROM INDEX OF BOOK "THE GOODWIN FAMILY OF CENTRAL N.C." BY THOMAS JERRY GOODWIN, SR - 2009 RPU 24 NOV 2012. - NOTE: INDIVIDUALS LISTED AS MEMBERS OF THE _____ FAMILY - [WAKE/CITATHAM COUNTIES]

Mann	5
Artemus	264
Benona Sanders	290
Brian Mark	859
Celia A	333
Chad Hunter	839
Elizabeth Estelle	264
Ella Maude	291
Gaither Clayton	291
Hannie Clarence	291
Herbert Lindsay	291
Hilda Joy	958
James Frederick	183
John Anderson (Johnnie)	290
John Fletcher	839
John Marshal	959
John T.	183, 289
John Thomas Jr.	839
John Thomas Sr.	839
Kristi Paige	859, 1006
Larry Dennis	858
Lela Brown	957
Lemuel Chester (Lemmie)	290
Leonard	481
Lettie Belle	648
Lindsay Sanders	183, 289
Malinda Florence	290
Martin	183
Melissa Malvina	183
Mickey Wayne	481
Raymond Harvey	290
Robert Wilson	859
Roberta Lee (Berta)	290
Vera	562
Vitoria Elizabeth	481

MANN FAMILY - NC

Linkage of the **MANN - COTTON - GOODWIN FAMILIES**
 OF THE WAKE/CHATHAM COs, NC BORDER 10 JAN 2013

1920 - CENSUS - NC
 CHATHAM CO.
 CAPE FEAR TWP

Artennens Mann	1885	35
Jennie Mann	1889	31
Mabel S Mann	1905	15
Maddie F Mann	1907	13
Elizabeth Mann	1914	6
Julian M Mann	1916	4
		[4 7/12]

1930 CENSUS - NC
 CHATHAM CO
 CAPE FEAR TWP

Artemus G Maun	1875	55
Jennie Maun	1890	40
Elizabeth Maun	1913	17
Julian Maun	1916	14
Harding Maun	1921	9
Doris Maun	1924	6

Dickens family tree

Elizabeth Estelle Mann
 Birth 19 DEC 1912 in Chatham, North Carolina
 Death 14 JUN 2000 in Wake, North Carolina

Family Members

Parents

Artemus Gibson Mann	1874 - 1948
Myrtle Virginia Cotton	1889 - 1967

Social Security Death Index

Name: **Elizabeth M. Goodwin**
 SSN: 241-92-8210
 Last Residence: 27562 New Hill, Wake, North Carolina, States of America
 Born: 19 Dec 1912
 Died: 14 Jun 2000
 State (Year) North Carolina (1968)

North Carolina, Death Collection

Name: **Elizabeth M Goodwin**
[Elizabeth M Mann]
 Marital Status: Widowed
 Social Security Number: 241928210
 Father's Last Name: Mann
 Age: 87 Years
 Date of Birth: 19 Dec 1912
 Birth County: Chatham
 Birth State: North Carolina
 Residence City: Other
 Residence County: Chatham
 Residence State: North Carolina
 Residence Zip Code: 27562
 Education: 11th grade
 Date of Death: 14 Jun 2000
 Death City: Cary
 Death County: Wake
 Death State: North Carolina
 Autopsy: Autopsy Not Performed
 Autopsy Findings: Autopsy findings were not considered in determining cause of death
 Institution: Hospital Inpatient
 Hospital Name: WESTERN WAKE MED. CENTER
 Attendant: Physician
 Burial Location: Burial in-state
 Recorded Date: 19 Jun 2000

FROM "The Goodwin Families of Central NC" by Thomas Jerry Goodwin, Sr 2009

F. William Goodwin, Sr - Pg 60

A. Alsey Goodwin Pg 103

Pg 181 1. Joseph P. Goodwin b 21 AVE 1834
 (Chatham Co, NC)

Pg 249 a. James Wilkes Goodwin (1871)
 b JUN 1868 (Chatham Co, NC)

Pg 264 a. Odell David Goodwin
 1904 - 1985
 md 6 JUN 1935 (Dumfries, VA)

b Elizabeth Estelle Mann
 b 19 DEC 1912 (Chatham Co, NC)
 4 Children

NOTE: In the beginning I thought these names of special meaning for me - but not so (as not yet)

MANN

○ THE COUNCILS - FROM VATD NC - 2ND ED 1978 - BY: IRMA
RAGAN HOLLAND - [RPU REFERENCE CODE (35)] PG(S) 159
FROM GENERAL INDEX

MANN

Artemus, 44

Elizabeth, 44

Jaunita Kay, 59

Julian, 59

Kiddie, 47

Lettie Belle, 104

John Thomas, 107

Nancy, 61

THE HOLT FAMILY OF CHATHAM CO, NC - INCLUDING ESPECIALLY THE ANCESTORS OF EMMA LOU HOLT - WHO MARRIED Wm RAYMOND JOHNSON, JR; A MEMBER OF THE NATHAN U I / BORTIS U SUBCLAN - FROM Hearn/Gardner/Carter/Atteberry Family Tree - RPA 12 AUG 2012

Owner: debhearnudugdale

Richard Holt
 Birth 1748 in of North Carolina
 Death 11 Feb 1823 in Chatham, North Carolina.

1820 Residence
 Chatham, North Carolina.

Age: 72

Family Members

Parents
 No Father
 No Mother

Spouse & Children
 Elizabeth Searcy 1750 - 1821
 John Holt 1774 -
 Richard Holt Jr. 1775 - 1839
 George Anderson Holt 1776 - 1825
 Dicae M. Holt 1791 - 1855

George Anderson Holt
 Birth 1776 in Orange, North Carolina, United States
 Death 8 Dec 1825 in Merry Oaks, Chatham, North Carolina.

1802 Marriage to Penelope "Siddy" Johnston
 Buckhorn, Wake, North Carolina, United States
 Age: 26

1820 Residence
 Chatham, North Carolina, United States
 Age: 44

Family Members

Parents
 Richard Holt 1748 - 1823
 Elizabeth Searcy 1750 - 1821

Spouse & Children
 Penelope "Siddy" Johnston 1780 - 1851
 Jetha Holt 1805 - 1857
 Aley Holt 1808 - 1853
 Elizabeth Holt 1813 -
 Grace Holt 1814 - 1860
 Anderson Andrew Holt 1821 - 1893
 Jane Holt 1833 -

Aley Holt
 Birth 1808 in Chatham, North Carolina, USA
 Death Feb 1853 in Chatham, North Carolina.

1831 Marriage to Prudence Johnson
 Chatham, North Carolina, United States
 Age: 23

1840 Residence
 Chatham, North Carolina, USA
 Age: 32
 Aulsie Holt (5 children: 3 boys 5-10, 2 girls under 5)

1850 Residence
 Lower Regiment, Chatham, North Carolina
 Age: 42
 Aley 42, Prudence 42 & 9 children

Family Members

Spouse & Children
 Prudence Johnson 1807 - 1889
 Joseph S. Holt 1832 - 1862
 Robert Holt 1833 - 1864
 Caswell Holt 1835 - 1863
 Miley or Milly Holt 1837 -
 Lucinda Holt 1840 -
 Kizza or Kizzy Holt 1843 - 1923
 Young Anderson Holt 1844 - 1917
 Chesley Holt 1845 - 1864
 Wesley Holt 1847 - 1920

Parents
 George Anderson Holt 1776 - 1825
 Penelope "Siddy" Johnston 1780 - 1851

Edgar Hinton or Eddie ("Ed") Holt
 Birth 9 Nov 1873 in Wake, North Carolina
 Death 9 May 1934 in Cape Fear, Chatham, North Carolina

1880 Residence
 Cape Fear, Chatham, North Carolina.
 Age: 7
 Adelaide D. or Adlay Mann 1850 - 1929

1899 Marriage to Lillian Irene Johnson
 Chatham, North Carolina
 Age: 25

1900 Residence
 New Hope Township, Chatham, North Carolina
 Age: 27

1910 Residence
 Buckhorn, Wake, North Carolina
 Age: 37

1918 Residence
 Chatham, North Carolina
 Age: 45

1920 Residence
 Cape Fear, Chatham, North Carolina
 Age: 47

1930 Residence
 Cape Fear, Chatham, North Carolina
 Age: 57

1934 Burial
 New Elam Christian Church Cemetery, Chatham, North Carolina

Family Members

Parents
 Wesley Holt 1847 - 1920
 Adelaide D. or Adlay Mann 1850 - 1929

Spouse & Children
 Lillian Irene Johnson 1877 - 1954
 Private
 Eunice Holt 1899 - 1920
 Edna Blanche Holt 1901 - 1997
 Bernice Clayton Holt 1902 - 1979
 Edgar Strickland Holt 1904 - 1978
 Clarence Alton Holt 1907 - 1971

FATHER OF EMMA LOU HOLT

Wesley Holt
 Birth 15 Feb 1847 in Chatham, North Carolina.
 Death 1920 in Chatham, North Carolina, USA

1850 Residence
 Lower Regiment, Chatham, North Carolina
 Age: 3

1860 Residence
 Eastern District, Chatham, North Carolina
 Age: 13

1870 Residence
 Cape Fear, Chatham, North Carolina.
 Age: 23

1880 Residence
 Cape Fear, Chatham, North Carolina.
 Age: 33

1900 Residence
 New Hope, Chatham, North Carolina
 Age: 53

1910 Residence
 Cape Fear, Chatham, North Carolina
 Age: 63

1914 Residence
 Cape Fear, Chatham, North Carolina
 Age: 72

1920 Death
 Chatham, North Carolina, USA
 (Double headstone)
 Age: 73

1920 Burial
 New Elam Christian Church Cemetery, Chatham, North Carolina

Family Members

Parents
 Aley Holt 1808 - 1853
 Prudence Johnson 1807 - 1889

Spouse & Children
 Adelaide D. or Adlay Mann 1850 - 1929
 Mollie Holt 1872 - 1929
 Edgar Hinton or Eddie ("Ed") Holt 1873 - 1934
 Cora Holt 1875 -
 Everett R. Holt 1878 - 1912
 Minnie Frances Holt 1881 - 1957
 Mamie M Holt 1883 -
 Ernest Wesley Holt 1887 - 1946

Wesley Holt
 Birth 1847 - 1920

ADELAIDE MANN

(2)

See also 23 JUL 1980 Belover Faye Mitchell & RY

I. Zachariah Mann b 20 MAR 1817 d 25 JAN 1905
(Chatham Co, NC). m. Celina Woodell

A. Adelaide Mann b 11 JAN 1850
(Chatham Co, NC), d 25 APR 1929

(Chatham Co, NC). m. 15 JAN 1871

Wesley Holt b 9 MAR 1847 (Chatham
Co, NC) d 5 SEP 1920 (Chatham Co, NC)

1. Ernie Wesley Holt.

AGNES ADELL MANN

XID-2457

① Agnes Adell Mann (b 17 APR 1921) was dau of
Eda May (Urburch) and Harvey McPeele Mann
(m 17 DEC 1911). She m + had issue (28)
Moses W. Murray & Suldan - Isham Smith & Lene

ALFRED LEE MANN

XID-2436

- ① Alfred Lee Mann (b 4 APR 1913) was son of Ella May (Upchurch) and Harney McPerlin Mann (m 17 DEC 1911).
He m + issue (28)

ALFRED LEE MANN, JR

XID-16037

- ① Alfred Lee Mann Jr. b 2 JUL 1939 and Barbara Truelove. He is son of Alfred Lee Mann Sr b 4 APR 1913 of Moser/Murray U Clan (28, pg 62).

ANICE

MANN

Merritt Upchurch

North Carolina Marriages,
1759-1979

marriage: 02 Jun
1861

Chatham, North
Carolina

spouse: Anice Mann

○ Obituary of Henry Atkins Mann - via Email 22 DEC 2009
 2009 D RPH from Ann Pal
 in News & Observer 20 DEC 2009

Raleigh, NC

Mason/Whitney SC

I. - - MANN

△ A. Erastus Frederick Mann - XJD-11472

△ md() Lorena Atkins

△ 1. Henry Atkins Mann b 1 AUG 1927
 (Wake Co, NC) d 18 DEC 2009 (Wake
 med. Hosp., Raleigh, NC) (Bur -
 Catawba Springs Christian Church
 Cem, Wake Co, NC)

md() Elsie L. - - -

△ a. Glenn Mann

md() Glenda - -

△ i. Kevin Barry Mann

△ b. Sara Jane Mann

△ md() Jack Stratton

△ c. Neil Mann

md() Shelley - -

△ d. Phillip L. Mann

△ 2. Bobby Mann (Bobby H. Mann)

△ 3. Harold Mann (HAROLD DELL RAY MANN)

△ 4. Ruth Mann

MD() - - STEVENSON/STEVENSON

△ 5. Sherwood Mann (James Sherwood Mann)

△ 6. Ruby Lee Mann

△ 7. Annie Mae Mann

MD() - - FOOT

△ 8. S. F. Mann

Henry Atkins Mann

APEX

Henry Atkins Mann, age 82, died Friday, December 18, 2009 at WakeMed Hospital in Raleigh, NC.

He was born August 1, 1927 to Erastus Fredrick Mann and Lorena Atkins Mann in Wake County, NC.

In addition to being a devoted husband and father, he served our country in the U.S. Army during WWII, and was employed by Southern Bell for 37 years.

Henry is survived by his wife Elsie L. Mann of Apex; children Glenn Mann (Glenda) of Apex, Sara Jane Mann (Jack Stratton) of Greensboro, Neil Mann (Shelley) of Atlanta GA; brother Bobby Mann of Apex; grandson Daniyar Mann; and nieces and nephews.

He was predeceased by son Phillip L. Mann; grandson Kevin Barry Mann; and brothers and sisters Harold, Ruth, Sherwood, Ruby Lee, Annie Mae, and E.F.

Visitation will be from 6:00-8:00 p.m. Monday, Dec 21st, at Apex Funeral Home Chapel, 550 W. Williams St., (Hwy 55) Apex, NC 27502.

A funeral service will be held 2:00 p.m. Tuesday, Dec 22nd, at Catawba Springs Christian Church, the Reverend Chuck Woodruff officiating. Burial will follow at Catawba Springs Christian Church Cemetery immediately following the service.

In lieu of flowers, the family request that memorials be made to Catawba Springs Christian Church. Online condolences may be made at www.apexfuneral.com

○ Family of Erastus Frederick Mann, Sr b 1880 (NL)

1930 CENSUS WAKE
CO, N.C. MIDDLE
CREEK TWP

I. Erastus Frederick Mann s/o farmer

Frederick Mann of the Mosee U/Widening
U Sebelan - Candis U Line

△ Md (1) Sarah Lorena Archer

△ A. Harold Mann b Oct 1914

△ B. Ruth M. Mann b Abt 1916

△ C. Sherwood G. Mann b Abt 1919

△ D. Ruby L. Mann b Abt 1923

△ E. Ann M. Mann b Abt 1923

△ F. Erastus F. Mann (Erastus JR - N 14) b Abt 1924

△ G. Henry E. Mann b Abt 1926

Name, ⁰ ^{MD} ^{32, 16}	BAST	Age
Erastus F Mann HEAD	1880	50
Sarah L Mann WIF	1892	38
Harold Mann SON	1914	16
Ruth M Mann DAU	1916	14
Sherwood G Mann SON	1919	11
Ruby L Mann DAN	1923	7
Ann M Mann DAU	1923	7
Erastus F Mann SON	1924	6
Henry E Mann SON	1926	4
		3/12

Research Re a Child of Silas Merritt U - RPU 13 JUL 2008
1900 CENSUS CAPE FEAR TOWNSHIP, CHATHAM CO, NC

I. MOSES U - HEAD OF CLAN Name ^{MOSES} _{39 YRS} Age

Name	Relationship	Birth Date	Age
Merritt Upchurch	HEAD [SILAS MERRITT U]	MAR 1842	54
Annie Upchurch	WIFE (S,?) [ANNIE MARIAN MANN]	SE 1842	57
Andrew Upchurch	SON ["EDRY" U]	MAY 1886	14
John S Upchurch	GS	NOV 1893	6

A. WITNEY U
I. CANDIS U
Δ A. SILAS MERRITT U
Δ MD() ANNIE MARIAN MANN
Δ I. ANDREW U "EDRY" b MAY 1886

RPU NOTE: Prior to 13 JUL 2008 the son of Silas Merritt U
b 1893 was known only as "EDRY" U with
confusion as to being male or female. The
above 1900 census leads to the clear conclusion
that "Edry" was actually Andrew U

This 1900 census raises another question which is who
was the Upchurch parent of the GS John S. U b NOV 1893
General of

ADDED RESEARCH BY RPU 14 JUL 2008

A. SILAS MERRITT U
Δ I. LAURA JANE U
Δ II ALFVINA U
Δ III LEONZA C U
Δ III VELMA CAROLINE U
Δ IV IONA U (F)

Δ (I) JOHN SILAS U
Δ MD() LORENA (POLLARD) BOYD
Δ [D/O BENJAMEN B. POLLARD
Δ Δ (A) MARION R. BOYD [AKA MARSON R. U]
[STEPSON OF JSU

1880 CENSUS CAPE FEAR
TWP, CHATHAM CO, NC

Name	Relationship	Birth Date	Age
Merritt Upchurch	HEAD	1843	37
Anna M. Upchurch	WIFE	1843	37
Laura J. Upchurch	DAUGHTER	1864	16
Alpina Upchurch	DAUGHTER	1867	13
Leonsa Upchurch	SON	1871	9
Veelsa Upchurch	DAUGHTER	1874	6
Ianna Upchurch	DAUGHTER	1878	2

1910 CENSUS, CAPE FEAR
TWP, CHATHAM CO, NC

Name	Relationship	Birth Date	Age
Samuel M Upchurch	HEAD	1847	69
Annie Upchurch	WIFE	1842	68
Silas Upchurch	GS	1893	17

1920 CENSUS, BUCKINGHAM
TWP, HARNETT CO, NC

Name	Relationship	Birth Date	Age
J S Upchurch	HEAD	1894	26
Lorena Upchurch	WIFE	1890	30
Marion R Upchurch	SON	1908	12

1930 CENSUS, COLLY TWP
BLANDEN CO, NC

Name	Relationship	Birth Date	Age
John S Upchurch	HEAD	1893	37
Lorena Upchurch	WIFE	1889	41
Marion Boyd	STEPSON	1908	22
Ben J Pollard	FATHER-IN-LAW	1842	88

① See Silar Merritt U for Marriage Bond of Silar Merritt U and Annie Mann. dated 15 JUN 1861 in Chatham Co, Pittsboro, NC - witness R. C. Cotton CCC - Marriage performed 2 JUN 1861 by JP [R. Fayette?]

② See It# 23 . JUL 1981 Nancy Clayton Dobbin DRPH
Regarding burial place of Silar Merritt U at Christian Chapel Church in Chatham Co, NC near Coivits. Nancy writes. "I can straighten out the confusion in Merritt's name on his tombstone. His tombstone reads S. M. Urch. It's broken & put back together. I'll send a photo; --- Merritt's wife, Annie Mann, is buried beside him and between him and Edry. A. U. Her tombstone reads: "A. M. URCH
RCH. BOR
SEP 25, 1842
DIED JAN
9, 1919
AT REST"

③ See It# 20 OCT 1981 Clayton Phelps Mann DRPH
Silar Merritt U and ANICE MARIAN MANN. She was the dau of Grace Mann, evidently a widow, who is listed on pg 472 of the 1850 Chatham Co, NC Census. Lower Regiment, Family #7.

④ See It# 4 AUG 1989 Wanda Joy Kish DRPH
Mrs William Kish (nee Laura Jane U) d 28 MAR 1927. Her death certificate shows her parents as S. M. U to NC and Annie Marie — [Annie Marian Mann] to NC.

XJD-8718

PG 2

ANNIE MARRIAH MANN

⑤ Death certificate for AMM in lg 8 FEB 1991 Clayton Philip Mann to RPH

N. B. - WRITE PLAINLY, WITH UNFADING INK - THIS IS A PERMANENT RECORD. Every item of information should be carefully supplied. AGE should be stated EXACTLY. PHYSICIAN should state CAUSE OF DEATH in plain terms, so that it may be properly classified. Exact statement of OCCUPATION is very important. See instructions on back of certificate.

B.V.S.-Form 7

NORTH CAROLINA STATE BOARD OF HEALTH
BUREAU OF VITAL STATISTICS

STANDARD CERTIFICATE OF DEATH

30881
1 PLACE OF DEATH
County Catawba 19 State NC Register No. 434
Township Cape Fear or Village _____
City _____ No. 195-2-25 St. _____ Ward _____
(If death occurred in a hospital institution, give its NAME instead of street and number)
2 FULL NAME Mrs. Annie M. Upchurch
(a) Residence, No. _____ St. _____ Ward _____
(Usual place of abode) (If nonresident give city or town and State)
Length of residence in city or town where death occurred yrs. mos. ds. How long in U. S. if of foreign birth? yrs. mos. ds.

PERSONAL AND STATISTICAL PARTICULARS			
3 Sex <u>Female</u>	4 Color or Race <u>White</u>	5 Single, Married, Widowed, or Divorced (write the word) <u>married</u>	
5a If married, widowed, or divorced Husband of (or) Wife of <u>Meritt Upchurch</u>			
6 Date of birth (month, day, and year) <u>1842</u>			
7 Age years <u>76</u>	Months <u>2</u>	Days <u>26</u>	If LESS than 1 day, hrs. or min.
8 Occupation of deceased (a) Trade, Profession, or particular kind of work <u>none</u> (b) General nature of industry, business, or establishment in which employed (or employer) _____ (c) Name of employer _____			
9 Birthplace (city or town) <u>N.C.</u> (State or country)			
10 Name of Father <u>William Mann</u>			
11 Birthplace of Father (city or town) <u>N.C.</u> (State or country)			
12 Maiden Name of Mother <u>Princess Holt</u>			
13 Birthplace of Mother (city or town) <u>N.C.</u> (State or country)			
14 Informant <u>B. M. Bunt</u> (Address) <u>New Hill N.C.</u>			
15 Filed <u>1/19/19</u> <u>R. J. Yates</u> REGISTRAR			

MEDICAL CERTIFICATE OF DEATH	
16 Date of Death (month, day, and year) <u>Dec-5</u> 19 <u>18</u>	
I HEREBY CERTIFY, That I attended deceased from <u>Jan 21</u> 19 <u>19</u> to <u>Dec-5</u> 19 <u>18</u> that I last saw <u>her</u> alive on <u>Aug-5</u> 19 <u>18</u> and that death occurred, on the date stated above, at <u>1 A. M.</u> The CAUSE OF DEATH* was as follows: <u>Chronic Hepatitis</u> <u>about 5-11 mos.</u> Contributory (SECONDARY) _____ (duration) yrs. mos. ds. 18 Where was disease contracted if not at place of death? _____ Did an operation precede death? <u>no</u> Date of _____ Was there an autopsy? <u>no</u> What test confirmed diagnosis? <u>nitric acid</u> (Signed) <u>B. M. Bunt</u> M.D. <u>1919</u> (Address) <u>New Hill N.C.</u> *State the DISEASE CAUSING DEATH, or in deaths from VIOLENT CAUSES, state (1) MEANS AND NATURE OF INJURY, and (2) whether ACCIDENTAL, SUICIDAL, OR HOMICIDAL. (See reverse side for additional space.)	
19 Place of Burial, Cremation, or removal <u>Christian Chapel</u>	Date of Burial <u>Dec-7</u> 19 <u>18</u>
20 Undertaker <u>Mollie Smith</u>	Address <u>New Hill N.C.</u>

I CERTIFY THAT THIS IS A TRUE PHOTOCOPY OF THE ORIGINAL RECORD FILED AMONG DEATH CERTIFICATES IN CUSTODY OF THE NORTH CAROLINA STATE ARCHIVES. VOLUME 380 PAGE 434

DAVID J. OLSON
STATE ARCHIVIST OF NORTH CAROLINA
KALEIGH, NORTH CAROLINA
February 6, 1991

5 - CONTINUED

DEPARTMENT OF CULTURAL RESOURCES
DIVISION OF ARCHIVES AND HISTORY
Archives and Records Section
109 E. Jones Street
Raleigh, North Carolina 27601-2807

11/19/90

Date _____

Amt. rec'd _____ Cash order _____
By _____

(Do not write in this space)

Clayton P. Mann
415 Billingham Dr.
Burlington, NC 27215

Records in the Archives may be examined in the Search Room, 201 Archives and History-State Library Building, 109 East Jones Street, from 8:00 to 5:30 Tuesday through Friday and 9:00 to 5:00 on Saturday. The Search Room is closed on Sundays, Mondays, Holidays, and on Saturdays following Friday Holidays.

PLEASE RETURN THIS FORM
WHEN ORDERING

10/15/90

IN RESPONSE TO YOUR REQUEST RECEIVED _____

We have the following record(s) in which you may be interested. If you wish to order a copy, return this form with check or money order (payable to Division of Archives and History, Department of Cultural Resources) to North Carolina State Archives, 109 E. Jones Street, Raleigh, North Carolina 27611. Allow three weeks for delivery. Please do not send payment in excess of the amount quoted.

Vital Statistics, Death Certificates, December 1918

File #380, p.434: Annie (Anice) M. Upchurch, d. 12/6/18, Chatham County

Husband: Merrit Upchurch

Father: William Mann

Mother: Grace Holt

Certified Photo Copy....\$5.00

We have searched Vital Statistics, Death certificates, 1913-1919

without finding Anice Mariah Mann Upchurch, d.1/9/19

MARRIAGE BONDS for _____ have not been preserved.

Marriage records after 1868 (and in some cases after about 1850) are kept in the office of Register of Deeds in the county seat.

WILL BOOKS (in which wills were recorded after 1760) are kept in the office of Clerk of Court in the appropriate county.

Although we have microfilm copies of the early will books for _____, it will be necessary for you to visit the Search Room or engage a professional researcher inasmuch as we do not have sufficient staff to conduct private searches on microfilm.

Wills are executed by an executor/executrix. Reference to an administrator/administratrix in an estate record usually means THERE WAS NO WILL.

DEEDS are kept in the office of Register of Deeds in the county seat.

Although we have microfilm copies of early deed books for _____, see note on microfilm under WILL BOOKS.

LAND GRANTS are kept by the Land Grant Office, Secretary of State, 300 N. Salisbury Street, Raleigh 27603. When writing that address, furnish full name of grantee and county in which grant was made.

VITAL STATISTICS were not officially kept in North Carolina before October 1, 1913. For birth records after 1913 and death records after 1929, write Division of Health Services, Vital Records Branch, P. O. Box 2091, Raleigh, 27602, giving full name of individual concerned (including parents' names if requesting a birth certificate), and name of county and year in which birth or death occurred.

FEDERAL CENSUS RECORDS: The only indexed and printed North Carolina censuses are those for 1790 and 1820. Other census records for 1800 through 1880 and 1900 through 1910 are on microfilm and are not indexed from 1860 through 1880. See note on microfilm under WILL BOOKS. Only names of heads of households are listed in the census records before 1850.

(OVER)

⑥ See Itt 8 FEB 1991 Clayton Philip Mann to RPY

I. — Holt

A. Anderson A. Holt (GGGF of Clayton Philip Mann)

B. Grace Holt

md William Mann

1. Annie Mariah Mann ↑

md Selas Merritt U

→ BROTHERS

C. Martha Patsy Holt

md Stephen Mann

I — Mann

A. Stephen Mann

md Penny Johnson

1. Stephens Mann

2. William Mann

B. Martin Mann (GGGF of Clayton Philip Mann)

⑦ See Census Records Chatham Co NC - extracted by RPY

A. 1870 Cape Fear Twp - Grove PO

Mariah U age 27 female white appear to be wife of Merritt U age 28.

B. 1880 Cape Fear Twp

Anna M. U age 37 is wife of Merritt U age 37.

C. [Note that A + B must be same but no identity of maiden name yet - RPY]

[RPY NOTE - As of 20 MAR 2006 A + B are clearly the AMM ↑]

⑧ NOTES of 5 FEB 2004 Phone call from GRETCHEN GAYE MANN to RPH. She was referred to RPH by Clayton P. Mann re her interests in Ipswich connections with her lines. Her input by phone: HER PHONE NO (830) 276-4024

I. Richard Mann

A. Martin Mann - ancestor of Clayton P. Mann

B. Stephens Mann

1. William Mann

a. Annie Mariah Mann md Merritt A s/o Candis A

b. Martha Mann

c. William Alston Mann MA. 1866 (1) 19 DEC Augusta Ann Yates

i. James Oscar Mann

(E) Harold West Mann

(A) Gretchen Gaye Mann md (1) - - William

⑨ see ltr 8 FEB 1991 Clayton Philip Mann to RPH

Note that he continues to use "ANICE" in reference to AMMA. He also notes that the death certificate for AMMA shows d 6 DEC 1918 which he says is different from the date on her tombstone.

○ See Str 3 AUG 1995 Davis Maxine Desper to RDM

I. Olia Mann of the Moser U / Manay U Subclass
- Martha U Irnie

A. David Austin Mann ^{Baptist}

1. Gilbert Ewert Mann b 4 APR 1933 (FT Worth, Tarrant Co, TX). [Occup - Nurse Vet Hosp. Okla - Noma City, OK, Retired Army] and 17 MAR 1956 (Manhaam, Germany) Veronica Rosalia Fröhner b 17 MAY 1925 (Lölösháza, Héngy, Hungary) [Occup - Housewife - Catholic], dau of Michael Fröhner & Luise Wlas

a. Dennis Lee Mann b 17 APR 1958
(Lawton, OK)

b. Jimmie Gilbert Mann b 10 NOV 1960
(Oklahoma City, OK).

c. Anthony NMN Mann b 10 MAR 1964
(Germany). and 14 FEB 1991
Julianne Lutas

○ The Naaman Mills
Family by W. A.
Mills Pg 27, 28

2. JOHN ADDISON MILLS, son of Matthew Mills and Piety Wade, was born 21 Jun 1824 in NC, and died 17 Sep 1884. He married 24 Apr 1844 Diza W.M. Holloman (b 14 May 1828, d 9 Dec 1907). They were married in Wake Co., NC - bondsman was James Woodward. They are buried at a small family cemetery off Rd. 1603, Apex, NC - gravesites marked with upright monument. John was a carpenter and mechanic. They resided in Wake Co., NC (White Oak Twp.) on FC/1850-1880. In 1860, John owned a personal estate valued at \$427. The FC/1880 contained the following info on the Agricultural Schedule regarding John's farm:

1880 - 30 acres of tilled land. 30 acres of woodland and forest. 25 acres of other unimproved land. Value of farm, including land, fences and buildings - \$600. Value of farming implements and machinery - \$40. Value of livestock - \$150. Amount paid for wages for farm labor in 1879, including value of board - \$60. 30 weeks of colored hired labor in 1879 upon farm. Estimated value of all farm productions sold, consumed, or on hand for 1879 - \$300. 2 horses of all ages on hand 1 Jun 1880.

From 1846 to 1852, John was involved in a few court cases. For more info see ch. COURT DATES ETCHED IN TIME (Aug 1846-pg. 579), (Nov 1851-pg. 380), and (Feb 1852-pgs. 401-402).

John lived to age 60.

Their children:

1. Henry Mills (b ca 1846, d aft 1860). Nfi.
2. Isabella Mills (b Feb 1848, d 19__) m 9 May 1884 Abather Bithe Babb (b Oct 1824, d 1912). Married in Chatham Co., NC. She was Bithe's third wife. They resided in Chatham Co., NC (Williams Twp.) on FC/1900. They were divorced ca 1905. Isabella and her children resided in Wake Co., NC (Holly Springs Twp.) on FC/1910. Bithe served in the Confederate Army and had married three descendants of Naaman Mills. His 1st wife, Catharine Mills was Shadrack's daughter; 2nd wife, Martha Mills was Nathan's daughter; and Isabella was Matthew's granddaughter. He really did like the MILLS women!

Their children:

- (1) Earlie Babb (MALE) (b Dec 1885, d 19__). Nfi.
- (2) Pear_ie Babb (MALE) (b Feb 1890, d 19__). Nfi.

3. Adolphus C. Mills (b May 1852, d 19__) m 9 Dec 1874 Samantha Jinks (b ca 1859, d aft 1888). Married by Bap. Min. M.S. Ferrell, at Hinton Jinks' residence in Wake Co., NC. Resided in Wake Co., NC (White Oak Twp.) on FC/1880. The FC/1880 contained the following info on the Agricultural Schedule regarding Adolphus' farm:

1880 - 30 acres of tilled land. 50 acres of woodland and forest. 10 acres of other unimproved land. Value of farm, including land, fences and buildings - \$1,000. Value of farming implements and machinery - \$50. Value of livestock - \$100. Cost of building and repairing fences in 1879 - \$5. Cost of fertilizers purchased in 1879 - \$20. Amount paid for wages for farm labor in 1879, including value of board - \$80. 32 weeks of white hired labor in 1879 upon farm. Estimated value of all farm productions sold, consumed, or on hand for 1879 - \$450. 1 mules and asses of all ages on hand 1 Jun 1880.

Adolphus m 2ndly 23 May 1897 Ara Ann Mann (b Nov 1857, d 19__). Married in Wake Co., NC. Resided in Wake Co., NC (Outside W. Raleigh) on FC/1900; and (White Oak Twp.) on FC/1920.

Adolphus and Samantha's children:

- (1) Cary E. Mills (MALE) (b ca 1876, d 19__) m 11 Feb 1904 Cornie Rollins (b ca 1881, d 19__). Married by JP D.C. Smith, in Caraleigh Mills, NC. Nfi.
- (2) Geva E. Mills (b 6 Feb 1880, d 27 Aug 1953) m 6 Jun 1899 Genadius King (b 24 Mar 1879, d 23 Aug 1933). Married by JP P.M. Stewart, in Wake Co., NC.
 Their child:
 (A) Grace Elizabeth King (b 22 Jan 1903, d 14 May 1975) m 26 Dec 1925 Arnold Ross Merchant. Nfi.
- (3) Meda Mills (b Mar 1882, d 19__) m 20 Aug 1905 Dock B. Summerlin (b ca 1876, d 19__). Married by JP D.C. Smith, in Caraleigh Mills, NC. Nfi.
- (4) Hettie Mills (FEMALE) (b Apr 1884, d 19__). Nfi.
- (5) Dietta Mills (b Nov 1886, d 19__) m 7 Aug 1907 Thomas M. Privett (b ca 1888, d 19__). Married by JP O.L. Parham, in Raleigh, NC.
- (6) Sadie Mills (b ca 1888, d 19__) m 14 Apr 1912 Nade Murray (b ca 1884, d 19__). Married by JP John B. Daniely, in Raleigh, NC.

4. Mary Mills (b ca 1853, d aft 1860). Nfi.

5. Columbus Washington Mills (b 4 May 1855, d 7 Feb 1928) m 14 Nov 1881 Nancy Ann Beckwith (b 4 Dec 1857, d 21 Mar 1929). Married by JP A.C. Council, at J.A. Mills' residence in Wake Co., NC. Buried at Green Level Bap. Ch. Cem., Apex, NC. He was a farmer. Resided in Wake Co., NC (White Oak Twp.) on FC/1900-1920. Columbus lived to age 72.

Many Descendants of
 this couple listed
 page 28-33

← }

ARTEMUS GIBSON MANN

LINKAGE OF NONNIE LORINDA MANN TO THE UPLINORCA FAMILY OF CHATHAM CO, NC. HER 2ND HUSBAND WM SOLOMON BROWN MD (1ST) NANCY ELIZABETH U D/O JAMES MONROE U, G/D/WIRETNEY U, GED/O MOSES U - 175th OF CLAN - RPU 3 JAN 2015

Rogers Family Tree OWNER: CARY ROGERS

William Taylor Mann

Birth 26 Aug 1846 in Chatham County, North Carolina, -
Death 19 Sep 1928 in Raleigh, Wake County, North Carolina.

Parents	1880	Residence
No Father	Age: 34	Cape Fear, Chatham County, North Carolina.
No Mother		
	1910	Residence
	Age: 64	Cape Fear, Chatham County, North Carolina.
Spouse & Children		
Maturie Hasseltine Holt	1849 - 1926	
Artemus Gibson "Teamy" Mann	1874 - 1948	
George Leslie Mann	1875 - 1971	
Effie D. Mann	1877 - 1938	
Nonnie Lorinda Mann	1878 - 1976	
Ernest Tavie Mann	1885 - 1949	

Rogers Family Tree OWNER: CARY ROGERS

Nonnie Lorinda Mann

Birth 18 Oct 1878 in Chatham County, North Carolina, U.
Death 24 May 1976 in Sanford, Lee County, North Carolina.

1976
26 May

Burial
New Elam Christian Church, New Hill, Chatham County, North Carolina.

Parents	1880	Residence
William Taylor Mann	Age: 2	Cape Fear, Chatham County, North Carolina.
Maturie Hasseltine Holt		
	1896	Marriage to Alfonza Marcilious Holt
	Age: 18	
Spouse & Children		
Alfonza Marcilious Holt	1869 - 1907	
Grace Lee Holt	1898 - 1986	
Claude Anderson Holt	1900 - 1974	
William Ralph Holt	1902 - 1966	
Ernest Clyde Holt	1904 - 1969	
Dora Melinda Holt	1905 - 1985	
Spouse & Children		
William Simon Brown	1862 - 1948	
Grayham Bryant Brown	1914 - 1986	
William Thomas Brown	1917 - 1984	
Dixie Lois Brown	1919 - 2004	
	1900	Residence
	Age: 22	Cape Fear Township (North & East Part), Chatham County, North Carolina.
	1910	Residence
	Age: 32	Cape Fear, Chatham County, North Carolina.
	1913	Marriage to William Simon Brown
	30 Nov	Cape Fear, Chatham County, North Carolina.
	Age: 35	
	1920	Residence
	Age: 42	Cape Fear, Chatham, North Carolina
	1930	Residence
	Age: 52	Cape Fear, Chatham County, North Carolina.
	1976	Residence
	23 May	Chatham County, North Carolina,
	Age: 97	Residence at death

I - - MANN

- △ A. W. TAYLOR MANN
- △ MD(1) MATUREE HASSELLINE HOLT
- △ 1. ARTEMUS GIBSON MANN
- △ 2. GEORGE LESLIE MANN
- △ 3. EFFIE D. MANN
- △ 4. NONNIE LORINDA MANN
- △ MD(1ST) ALFONZA MARCILIOUS HOLT
- △ MD(2ND) WILLIAM SIMON BROWN → HE MD(1ST) NANCY ELIZABETH U
- △ 5. ERNEST TAVIE MANN

△ a
△ b
△ c
△ d
△ e
△ f
△ g
△ h

CHILDREN - SEE a → e above
CHILDREN - SEE f, g, h above
MOSES U / WIRETNEY U
SUBCLAN

ARTEMUS GIBSON MANN

Lineage of the [△] MANN - COTTON - GOODWIN FAMILIES
OF THE WAKE/CHATHAM COS, NC BORDER 10 JAN 2013

1920 - CENSUS - NC
CHATHAM CO.
CAPE FEAR TWP

1930 CENSUS - NC
CHATHAM CO
CAPE FEAR TWP

Dickens family tree

Elizabeth Estelle Mann

Birth 19 DEC 1912 in Chatham, North Carolina.
Death 14 JUN 2000 in Wake, North Carolina.

Family Members

Parents

- △ Artemus Gibson Mann
1874 - 1948
- △ Myrtle Virginia Cotton
1889 - 1967

Artennenns Mann	1885	35
Jennie Mann	1888	31
Mabel S Mann	1905	15
Maddie F Mann	1907	13
Elizabeth Mann	1914	6
Julian M Mann	1916	4
		[4 7/12]

Artemus G Maun	1875	55
Jennie Maun	1890	40
Elizabeth Maun	1913	17
Julian Maun	1916	14
Harding Maun	1921	9
Doris Maun	1924	6

Social Security Death Index

Name: **Elizabeth M. Goodwin**
SSN: 241-92-8210
Last Residence: 27562 New Hill, Wake, North Carolina, States of America
Born: 19 Dec 1912
Died: 14 Jun 2000
State (Year) North Carolina (1968)

North Carolina, Death Collection

Name: **Elizabeth M Goodwin**
[Elizabeth M Mann]
Marital Status: Widowed
Social Security Number: 241928210
Father's Last Name: Mann
Age: 87 Years
Date of Birth: 19 Dec 1912
Birth County: Chatham
Birth State: North Carolina
Residence City: Other
Residence County: Chatham
Residence State: North Carolina
Residence Zip Code: 27562
Education: 11th grade
Date of Death: 14 Jun 2000
Death City: Cary
Death County: Wake
Death State: North Carolina
Autopsy: Autopsy Not Performed
Autopsy Findings: Autopsy findings were not considered in determining cause of death
Institution: Hospital Inpatient
Hospital Name: WESTERN WAKE MED. CENTER
Attendant: Physician
Burial Location: Burial in-state
Recorded Date: 19 Jun 2000

From "The Goodwin Families of Central NC" by Thomas Jerry Goodwin, Sr 2009

F. William Goodwin, Sr - Pg 60

A. Alsey Goodwin Pg 103

Pg 181 J. Joseph P. Goodwin b 21 AUG 1834
(Chatham Co, NC)

Pg 249 a. James Mepher Goodwin (son of J.P.)
b JUN 1838 (Chatham Co, NC)

Pg 264 a. O dell David Goodwin
1904 - 1985
md 6 JAN 1935 (Dumville, VA)

△ Elizabeth Estelle Mann
b 19 DEC 1912 (Chatham Co, NC)
4 children

NOTE: In the beginning I thought these names of special meaning for me - but not so (as not yet)

○ See It 3 AUG 1995 David Maxine Desper to RPM

I. Ora Mann of the Mosen U / Mennig U Subsidiary
- Martha U Line.

A. David Austin Mann

1. Ronald Lee Mann b 24 JUL 1935 (Wadwata Falls, OK) [Wholesale office supplier, Disciple of Christ]. md 28 NOV 1957 (Oklahoma City, OK)
Carol Ann Hart b 11 JUL 1935 [Housewife; Disciple of Christ], dau. of Wendell Wells Hart and Addie Marie Guffey.

a. Sharon Marie Mann b 16 JUN 1963 (Oklahoma City, OK).

b. Mark Alan Mann b 26 FEB 1966 (Oklahoma City, OK) [Construction, Disciple of Christ] md 8 SEP 1983 (Miami, Dade Co, FL) Wendy Trinsley b 8 DEC 1967 (St Louis, MO).

[Housewife; Disciple of Christ]

i. Sheré D. Mann b 4 DEC 1983 (Miami, FL)

ii. Ashley M. Mann b 5 OCT 1985 (Oklahoma City, OK).

iii. Zachary A. Mann b 16 JUL 1987 (Oklahoma City, OK)

○ From Itg 23 FEB 2004 Gretchen Gaye Mann Ed RPU - Pg 2

In studying the 1900 + 1910 CENSUSES, it appears that Ocia lived in a boarding house without his family in St. North, TX. He had been married 5 years so would have married about 1895. He was a laborer for the railroad.

If the Avrey O. Mann on the 1910 Census is Ocia (and he's the right age,) he's living in a rent house in Texarkana with his wife, Lula, + son, Austin. They had been married for 6 years so would have married about 1904, which would make Lula the second wife of Ocia. She had had 4 children born, and one living. Ocia was a fireman for the railroad.

The first name may have been Avrey as the recorder made his s + r alike.

RPU conclusion 5 MAR 2004

I. Moses U. - Head of clan

A. Murray U

1. Martha U

a. Augusta Ann Yates

i. AVREY OCIA MANN ↑

ma(1st) () - - -

ma(2nd) abt 1904 () July - -

(F) David Austin Mann

②

① See ltr 14 APR 1995 DORIS MAXINE DESPER & RPA

I. Moses U - Head of clan

A. Mervyn U

1. Martha U

A. Augustin Ann Yates b. 1845 (NC)

md William A. Mann

1. Ovia Mann b. DEC 1873 (Barkhorn, NC) d. TX. md 1895 (?) - - -

a. David Austin Mann b. 25 DEC 1908 (Texarkana, TX). md 24 DEC 1950 (Jefferson City, OK).

i. Donald Ray Mann
b. 24 JUL 1935 (Urchita Falls, TX). md 14 DEC 1957 (Oklahoma City, OK)
Doris Maxine Desper

② See ltr 3 AUG 1995 Doris Maxine Desper to RPA

William A. Mann & wife Augustin are listed on the 1880 census with three sons: Lorenza, Ovia and Oscar

The wife of Ovia Mann may have been Lula - -

It is presumed that his wife, Lula, d. after DEC 1957 in Meathesford, TX. Ovia Mann had only one child.

AVREY OCIA MANN

XIN-38640

From Sta 23 FEB 2004 Gretchen Gage Mann D R M (3)

William Alston MANN was born Apr 1846 in NC. He died 9 Jan 1927 in Weatherford, Parker Co., TX and was buried in Greenwood Cemetery, Weatherford, TX.

William married to Augustin Ann Yates on 20 Dec 1866 by J.H. Collins, Justice of the Peace, witness: J.J. Ferrell. [WAKE CO, NC]
Source: North Carolina Marriage Bonds, Bond # 000155663 made 19 Dec 1866. Bondsman: Samuel Partain

William, who went by W.A., was the farmer who first dammed up the small stream where Lake Weatherford is now located, and owned a farm now owned by G.A. Holland.

Source: Weatherford Democrat Newspaper obit for William's son, Mahlon, in June 1939.

On 1900 Census Weatherford, Parker Co., TX:

William 54, born NC, both parents born NC, farmer

Augusta 56, born NC, both parents born NC, wife

They owned their farm free of mortgage, and could both read, write, and speak English.

1880 U.S. Census, Place Buck Horn, Wake, NC

William Mann, self, W, 34, farmer NC NC

Augusta Mann, wife, W, 35, keeping house, NC NC

Mahlon Mann, son, W, 12, works on farm, NC NC

Ocia Mann, son, W, 6, NC NC

Oscar Mann, son, W, 5, NC NC

Family History Lab Film # 1254984. Courtesy Clyde Mann

Confederate Pension Applications:

Mann, William Alston application # 39017 Parker Co., TX

Mann, Mary application # 42685 Parker Co., TX [Mec MARY I. ANNEAR

Source: Texas State Library and Archives @ Austin, Travis Co., TX,

DEATH: death certificate # 3005

William married Augusta Ann YATES, daughter of Simeon YATES and Martha UPCHURCH.

Augusta was born 28 Feb 1845 in NC. She died 28 Apr 1908 in Weatherford, Parker Co., TX and was buried in Greenwood Cemetery, Weatherford, TX.

William Alston Mann md (2nd) 7 OCT 1908 (Weatherford, Parker Co, TX)
MARY I. ANNEAR b 1855 () d 1928 () (Bus. - Weatherford, TX)

BARBARA JO MANN

XID-18687

① See ~~the~~ 16 FEB 1986 Clayton Philip Mann & RPU

Barbara Jo Mann is dau of Garland

Lander Mann of the Mover & Whitney &

Suburban.

① see Lt 16 FEB 1986 Clayton Philip Mann & RPY
Ben Mann ↑ is son of Ben Joe Mann & gr
of Jemuel Chester Mann, Sr of the Moore &
Whitney & Subdan.

BEN JOE MANN

XFD-18627

① see ltr 16 FEB 1986 Clayton Philip Mann to RPH

Ben Joe Mann and Elizabeth Rines. 3 children

Ben is son of Samuel Chester Mann, Sr of the Moore

W/ Whitney W Sulclan

Partial Extract No 4 from 26 Pg Doc Rebecca Lynn McLean et RPH
 18 OCT 2009 D/O Beulah Maybelle Mann M U/W U SC - Candis U Line

I. MOSES U-HOL
 A. WITWERY U
 I. CANDIS U

10. Lindsay Sanders Mann was born on 25 May 1855 in Chatham County, North Carolina, United States. He was the son of 20. John Mann and 21. Candace Upchurch. He died on 21 Dec 1936 in Harnett Co., North Carolina. He married Mattie Irene O'Connell on 19 Dec 1900 in Chatham County, North Carolina, United States.

PARTIAL EXTRACT 1?

11. Mattie Irene O'Connell, born 31 Dec 1874 in Chatham, North Carolina, USA, died 03 Nov 1929 in Harnett, North Carolina, married 19 Dec 1900 in Chatham County, North Carolina, United States. She was the daughter of 22. John T. O'Connell and 23. Mattie aka Martha Fluanna Johnson.

ON PARTIAL EXTRACT 5

Children of Lindsay Sanders Mann and Mattie Irene O'Connell are:

- + 5. i. Beulah Maybelle Mann, born 02 Nov 1901 in Chatham County, North Carolina, United States, died 16 Jun 1986 in Harnett County, North Carolina, United States, married CHARLES Brannon MCLEAN 19 Jan 1919 in Harnett County, North Carolina, United States.
- ii. Sallie Ethel Mann, born 30 Sep 1903 in Chatham County, North Carolina, United States, died 25 Apr 1958, married Wilbur Dewar Abernathy 05 Aug 1925 in North Carolina.
- iii. Garlon Olander Mann, born 29 Oct 1905 in Chatham County, North Carolina, United States, married Ruth Satterford 25 Feb 1933 in need location and date to seal.
- iv. Fannie Reid Mann, born 29 Jul 1909 in Chatham County, North Carolina, United States, died 07 Oct 1983, married LEONARD HILL Aiken 11 Mar 1930 in need location and date to seal.
- v. MARY JOYCE Mann, born 13 Aug 1912 in Chatham County, NC, died ? living, married Willie Grey Farabow 01 Sep 1935 in need location and date to seal.
- vi. Sadie ELLEN Mann, born 12 Oct 1914 in Chatham County, North Carolina, United States, died ? living, married JOHN Wesley SMITH 12 Jun 1943 in need location and date to seal.

MARRIED 2 JAN 1878 (CHATHAM CO, NC)

Children of Lindsay Sanders Mann and Rebecca Catherine Holt are:

- i. Lemuel Chester Mann, born 03 Jan 1879 in Chatham County, North Carolina, United States, died 14 Feb 1942 in Jonesboro, Lee Co., North Carolina, married MARY JANE Holland 15 Sep 1907 in need location and date to seal.
- ii. Johnnie Anderson Mann, born 09 Nov 1880 in Chatham County, North Carolina, United States, died 01 Jul 1903 in Harnett Co., North Carolina.
- iii. Roberta Lee Mann, born 27 Oct 1882 in Chatham County, North Carolina, United States, died 20 Jul 1957, married Junius WALTER Senter 12 Nov 1902 in Buckhorn Township, Harnett Co., NC.
- iv. Raymond Harvey Mann, born 14 Dec 1884 in Chatham County, North Carolina, United States, died 15 Sep 1963, married IDA Lee Truelove 04 Dec 1910 in need location and date to seal.
- v. Malinde Florence Mann, born 29 Mar 1887 in Chatham County, North Carolina, United States, died 24 Jun 1907 in Harnett Co., North Carolina.
- vi. Benona Sanders Mann, born 05 Apr 1889 in Chatham County, North Carolina, United States, died 08 Apr 1971, married Mattie ETHEL Wester 03 Jul 1931 in need location and date to seal.
- vii. Hannie Clarence Mann, born 08 Jul 1891 in Chatham County, North Carolina, United States, died 04 Dec 1948 in Harnett Co., North Carolina, married Mamie CLYDE Senter 25 Dec 1910 in need location and date to seal.
- viii. Ella Maude Mann, born 03 Jun 1893 in Chatham County, North Carolina, United States, died 09 Dec 1967 in Wake County, NC, married Carl Abernathy Dewar 10 May 1914.
- ix. Gaither Clayton Mann, born 25 Oct 1895 in Chatham County, North Carolina, United States, died 09 Feb 1973, married Maggie Frances Abernathy 13 Sep 1921 in need location and date to seal.
- x. HERBERT Lindsay Mann, born 28 Feb 1898 in Chatham County, North Carolina, United States, died 22 Apr 1973, married Essie MAY O'Connell 20 Oct 1955 in need location and date to seal; married MARY Rosa Lee Rosser 09 May 1925.

BENONA SANDERS MANN

XFD-11450

- ① See Lindsay Sanders Mann for Sheet #5 7 JUL 1984
Benona Sanders Mann b 5 APR 1889 d 8 APR
1971 was son of Lindsay Sanders Mann
of the Morse & Whitney & Subclass.
- ② See Photo File 84-14 for Photo of Benona ca 1902
- ③ See Photo File 84-15 for Benona in 1946
- ④ See Ltr 16 FEB 1986 Clayton Philip Mann & RPA
Benona Sanders Mann m 1st Lora Westes
m 2nd Ethel Westes. Benona had 4 children

○ Partial extract of Pocket Re'id by RPL 12 JUL 2012 from
 △ Kenneth Lynn Wyatt of OK.

The packet originated because of our mutual interests in the POLLARD family - see profile of AUDIE J. POLLARD for that aspect.

Ken took this opportunity to send me an outline of his MCKEE line much of which he had sent earlier. Aspects of the MCKEE data new and of interest to me is presented below: [For Ken's McKee line see W^m THOMAS MCKEE]

- I. William Newton McKee b 26 JUL 1833 (?) d 24 APR 1912 (Aperx, NC)
 - A. William Thomas McKee M.D. b 1 MAY 1863 (Chatham Co, NC) d 1 FEB 1937 (Paris, TX)
 - B. Nora McKee b 9 AUG 1875 (Aperx, NC) d 24 MAY 1965
- △ MA (1) BENTON C. MANN, SR
 - △ 1. Willie Mann b 25 FEB 1898 (Aperx, NC) d 19 FEB 1957
 - △ MA (1) LAURA CHAPPELL
 - △ 2. FLOSSIE MANN b 5 AUG 1901
 - △ MA (1) ESTES WILLIAM
 - △ 3. Winfred Mann b 20 NOV 1912 (?) d 28 JUN 1979
 - △ MA (1) Grace Mann {is she nee MANN? - RPL}
 - △ 4. Mable Mann b 2 JAN 1916
 - △ MA (1) Joseph Franklin
 - △ 5. Benton C. Mann, Jr b 15 FEB 1918 (?) d 14 MAY 1971

○ From Its Ken Wyatt 4 AUG 2004 to RPA - NOTE: much of the detail in charts provided deal with ancestral lines of Ken Wyatt outside of Central NC & remained from Wychnuch Association. The following extract represents interests of RPA.

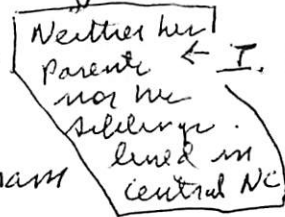

- I. Cades Nutt Oline 1813-1904
 - A. Thomas Oline
m'd (?) Emma Markham
 - B. Irene J. Oline 1845-1894
m'd (?) William Frank Wynn
1838 - 1867
 - 1. John Cades Wynn b. 16 SEP 1847
m'd 15 APR 1903 (?) Eunice Christian 1880
 - 2. Beulah Florence Wynn ← m'd →
b. 13 APR 1863 (Apex, NC)
d. 13 DEC 1949 (OK)
 - a. Irene Sylvester McKee
b. 19 NOV 1895 (Durham, NC)
d. 26 JUN 1980 (Purcell, OK)
m'd 21 NOV 1913 (Antlers, OK)
Harry Demy Adams
b. 1 APR 1887 (Rowles, Yell
Co, AR) d. 26 NOV 1989 (Purcell, OK).
- I. Wm Newton McKee b. 26 JUL 1833
d. 24 APR 1912 (?) m'd 12 JUN 1856
(Wake Co, NC) Rebecca Ann Jones
b. 30 MAR 1838 (Apex, NC)
 - A. Helen McKee b. 21 DEC 1858
(Apex, NC) d. 9 NOV 1936
m'd 1878 (?) Albert Council
 - B. Emma McKee b. 18 JAN 1860
(Apex, NC) d. 9 APR 1891
m'd (?) HOWARD
 - C. Wm T. McKee b. 1 MAR 1863
(Apex, NC)
 - D. J. Sylvester McKee b. 5 JUN
1868 (Louisville, KY) d. OCT
1948 m'd 1 JUL 1891 Georgia
E. Holland
 - E. Alenzo Jackson McKee
b. 15 SEP 1870 (Apex, NC)
d. 16 JAN 1934 (?) m'd LILLIE
PENNY
 - F. Martin McKee b. 27 JAN 1873
(Apex, NC) d. 18 MAR 1903 m'd
Alison Smith
 - G. James Haywood McKee b. 6 JUN
1874 (Apex, NC) d. 24 SEP 1874
 - H. Nora McKee b. 9 AUG 1875
(Apex, NC) d. 24 MAY 1965 m'd
Benton Mann T
 - I. Eliza Adelaide McKee b. 23 JUL 1878
d. 20 SEP 1958 m'd 27 NOV 1908 Wm Sydney
 - J. Harry Newton McKee b. 12 SEP 1880
m'd (?) Mary Brown
 - K. Lula Rebecca McKee b. 11 JUL 1883 (Apex, NC)
d. 19 APR 1965 m'd 6 APR 1913 LONDA
LANE UMSTEAD
- i. Florence Lula Adams b. 29 SEP 1914 (Smithville, OR)
m'd 9 SEP 1934 (Norman, OK) Leon Robert Wyatt
b. 11 JAN 1908 (Norman, OK) d. 10 APR 1980
(Purcell, OK).
(I) KEN WYATT

BENTON C

MANN, JR

○ Partial extract of Pocket Reel by RPL 12 JUL 2012 from
△ Kenneth Lynn Wyatt of OK.

The packet originated because of our mutual interests
in the POLLARD family - see profile of AUDIE J. POLLARD
for that aspect.

Ken took this opportunity to send me an outline
of his MCKEE line much of which he had sent earlier.
Aspects of the MCKEE data new and of interest to me
is presented below: [For Ken's MCKEE line see W^MT THOMAS MCKEE]

- I. William Newton McKee b 26 JUL 1833 (?) d 24 APR 1912 (Aper, NC)
- A. William Thomas McKee M.D. b 1 MAY 1863 (Chatham Co, NC)
d 1 FEB 1937 (Paris, TX)
- B. Nora McKee b 9 AUG 1875 (Aper, NC) d 24 MAY 1965
- △ MA () BENTON C. MANN, JR
- △ 1. Willie Mann b 25 FEB 1898 (Aper, NC) d 19 FEB 1957
- △ MA () LAURA CHAPPELL
- △ 2. FLOSSIE MANN b 5 AUG 1901
- △ MA () ESTES WILLIAM
- △ 3. Winfred Mann b 20 NOV 1912 () d 28 JUN 1979
- △ MA () Grace Mann {in the name MANN? - RPA}
- △ 4. Mable Mann b 2 JAN 1916
- △ MA () Joseph Franklin
- △ 5. Benton C. Mann, Jr b 15 FEB 1918 () d 14 MAY 1971

BESSIE

MANN

○ Zebulon Record THUR 28 JAN 1999 Zebulon, NC

I. EDGAR GIBBS

m & D BESSIE MANN ↑

A. ELIZABETH DILL GIBBS

Elizabeth Dill Gibbs

Elizabeth Dill Gibbs, 88, of Zebulon, formerly of Swan Quarters and Wendell, died Friday night, Jan. 22, at Guardian Care. Memorial graveside service will be Monday, Feb. 1, at St. George's Episcopal Church cemetery, Hyde County.

A native of Hyde County, she was born Nov. 2, 1910, the daughter of the late Edgar and Bessie Mann Gibbs. She was a graduate of East Carolina College, and taught many years in

Johnston County and Alexandria, Va., schools. She was predeceased by her sisters, Katie Mann Gibbs Simpson and Ella Dill Gibbs.

Surviving: niece, Joan Simpson Turner of Atlanta, Ga.; great-nephew, Eric Maynard of Fuquay-Varina; great-niece, Andrea Maynard of Seattle, Wash.

Arrangements by Strickland Funeral Home.

BETHANY

MANN

Partial Extract No 15 from 26 Pg Doc Rebecca Lynn McLean et RPA
18 OCT 2009 D/O Bethany Maghelle Mann M U/W U SC - Candis U Line

I. MOSES U - HDC

A. ~~WEDDING~~

1. CANDIS U

md() JOHN MANN

80. **Richard Mann** was born on Bef. 1755 in North Carolina. He died on Abt. 1801 in Wake Co., NC. He
 married Lucy on Abt. 1787 in Wake Co., NC.

81. **Lucy**, born Abt. 1766, married Abt. 1787 in Wake Co., NC.

Children of Richard Mann and Lucy are:

+ 38. i. **Martin Mann**, born Abt. 1788 in Wake Co., North Carolina, died Bet. 1832-1839 in
 Chatham Co., NC, married Sallie or Sarah Holmes 14 Dec 1813 in Wake Co.,
NC.

ii. Daniel Mann.

40. **Martin Mann** was born on Abt. 1788 in Wake Co., North Carolina. He was the son of 80. Richard
 Mann and 81. Lucy. He died on Bet. 1832-1839 in Chatham Co., NC. He married Sallie or Sarah
 Holmes on 14 Dec 1813 in Wake Co., NC.

41. **Sallie or Sarah Holmes**, born Abt. 1791 in North Carolina, died Aft. 1870 in Chatham Co., NC,
 married 14 Dec 1813 in Wake Co., NC.

Children of Martin Mann and Sallie or Sarah Holmes are:

+ 20. i. **John Mann**, born 1825 in Wake County, NC, died Abt. 1900 in Merry Oaks, NC,
 married Candace Upchurch 19 Dec 1847 in Wake County, North Carolina.

ii. **Lucy A. Mann**, born Abt. 1817 in Wake Co., NC, died Abt. 1854 in Chatham
Co., NC.

iii. **Bethany Mann**, born Abt. 1822 in Wake Co. NC, died 05 Nov 1905 in Chatham
Co., NC.

iv. (female) **Mann**, born Abt. 1827 in Chatham Co., NC.

v. **Jesse Mann**, born Abt. 1829 in Chatham Co., NC, died 06 Jan 1827 in Chatham
Co., NC.

vi. **Silas Mann**, born Abt. 1832 in Chatham Co., NC, died Bet. 1864-1865.

BETTY

MANN

Input re the family of Lawrence Truman Mann Family from email 6 APR 2016 Clayton Philip Mann SR PH - RPH 7 APR 2016

It's interesting that you bring up Dorothy Lawrence. She was married to Lawrence Truman Mann who passed away in November 2014. I knew of him through some other distant Mann family members and heard also that he had collected information, but I'm not sure what. I really regret I was never able to meet him. Perhaps he had the family bible of his paternal grandparents among other things.

Lawrence Truman Mann, 91, went to his heavenly home Wednesday. A native of Wake County, he was the son of the late Opsie Winston and Vara Sorrell Mann.

Funeral services will be 11:00 a.m. Friday at Catawba Springs Christian Church. Burial will follow in the Mann Family Cemetery.

He is survived by his wife, Dorothy Lawrence Mann; daughters, Jean M. Higgins and husband, Jesse and Betty M. Phillips and husband, Joel, all of Apex; sons, Lawrence T. Mann, Jr. and wife, Linda of Raleigh and Steve Mann of Apex; grandchildren, Jessica Link, Jacquelyn Mann, Austin Higgins and Seth Higgins; step-grandchildren, Macy Bruner and Morgan Fowler; step-great-grandchild, Lennon Bruner.

Read more here: <http://www.newsobserver.com/latest-news/article10137647.html#storylink=cpy>

Phil, do you know any of Truman's family besides Dorothy? I'm also very curious as to what Truman collected through the years.

- I. JOHN MANN 1822-1893 MD () CANDIS U 1818-1890 D/O WILKNEY U
- A. JAMES FREDERICK MANN OF THE MOSES U / WILKNEY U 8
1849 - 1928
- Δ I. OPSIE WINSTON MANN 1883-1977
MD () VARA SORRELL SR
- Δ A. LAWRENCE TRUMAN MANN, b ABT 1923 () d NOV 2014
(MEM - CATAWA SPRS BAPT. CH; BUR - MANN CEM)
- Δ MD () DOROTHY LAWRENCE
- Δ I. JEAN MANN
- Δ MD () JESSE HIGGINS MORE DESCENDANTS OF LTM, SR:
- Δ (II) AUSTIN HIGGINS
- Δ (III) SETH HIGGINS GG:
- Δ II. BETTY MANN Δ JESSICA LINK
- Δ MD () JOEL PHILLIPS Δ JACQUELYN MANN
- Δ III. L. T. M, JR STEP GC
- MD () LINDA — — Δ MACY BRUNER
- Δ II. STEVE MANN Δ MORGAN FOWLER
- STEP GGC
- Δ LENNON BRUNER

① See It 7 JUL 1984 Clayton Philip Mann & RPH
Betty Rose Mann b 30 NOV 1928 is dau
 of Gaither Clayton Mann Sr of the Mossell/
 Whitney U Schdars. Margaret &
 her sister Betty were md in a double
 ceremony

See Photo File 84-13 for photo of Betty
 with her parents & bro & sister

② See Gaither Clayton Mann for sheet #4 7 JUL 1984
Betty Rose Mann b Nausemond Co, VA

③ see It 16 FEB 1986 Clayton Philip Mann & RPH
Betty Rose Mann b md 11 JUN 1950 (Cypress Chapel,
 Nausemond Co, VA) Melvin Bunch of Suffolk,
 VA. Betty and her sister Margaret were
 md in a double ceremony: BRM and
 her family line in Suffolk, VA

④ See Gaither Clayton Mann Profile Entry #7
Betty Rose Mann graduated Cypress High School
 in JUN 1946. Finished Univ of VA Nursing School
 & got state Exam Cert in 1949. They live at
 Meroy Road, Suffolk, VA.

⑤ See It 21 AUG 1990 Clayton Philip Mann & RPH
BRM md Lemie Melvin Bunch b 11 JUL 1926. Four
 children

⑥ see It's 8 FEB 1991 Clayton Philip Mann to RPA

BRM and Lewis Melvin Bunch to Nansemond
Co, VA. They had just four children.

BEULAH

MAW N

C. C. Upchurch

North Carolina Marriages, 1759-1979

spouse: Eliza Upchurch

child: Beulah Mann

Partial Extract No 5 from 26 Pg Doc Rebecca Lynn McLean at RPA
 18 OCT 2009 D/O Beulah Maybell Mann M U/W U SC - Candis U Line
 ON PARTIAL EXTRACT 6

I. MOSES U-NOE
 A. WHITNEY U
 I. CANDISH U
 G. LINDSEY
 SANDERS
 MANN

BEULAH
 MAYBELL
 MANN

4. **CHARLES Brannon MCLEAN** was born on 30 Oct 1900 in Harnett County, North Carolina, United States. He was the son of 8. Charles Hugh McLean and 9. Mary Emma Stephens. He died on Apr 1969 in Fuquay Varina, Wake, North Carolina, United States of America. He married **Beulah Maybell Mann** on 19 Jan 1919 in Harnett County, North Carolina, United States.

5. **Beulah Maybell Mann**, born 02 Nov 1901 in Chatham County, North Carolina, United States, died 16 Jun 1986 in Harnett County, North Carolina, United States, married 19 Jan 1919 in Harnett County, North Carolina, United States. She was the daughter of 10. Lindsay Sanders Mann and 11. Mattie Irene O'Connell.

Children of CHARLES Brannon MCLEAN and **Beulah Maybell Mann** are:

- i. **Mary Lee McLean**, born 25 Nov 1922 in Harnett County, North Carolina, United States, died 05 Mar 1990 in Fuquay-Varina, NC, married Woodfin Grady Smith 13 Sep 1941 in North Carolina.
- + 2. ii. **Charles Brannon McLean Jr**, born 27 Dec 1927 in Harnett County, North Carolina, United States, died 04 Oct 1997 in Minnetonka, Hennepin County, Minnesota, married Bonnie Jeanne Clink 10 Jun 1951 in West Point Cadet Chapel, West Point, New York.

2. **Charles Brannon McLean Jr** was born on 27 Dec 1927 in Harnett County, North Carolina, United States. He was the son of 4. CHARLES Brannon MCLEAN and 5. Beulah Maybell Mann. He died on 04 Oct 1997 in Minnetonka, Hennepin County, Minnesota. He married Bonnie Jeanne Clink on 10 Jun 1951 in West Point Cadet Chapel, West Point, New York.

3. **Bonnie Jeanne Clink**, born 16 Mar 1931 in Danville, Vermillion Co., Illinois, United States, married 10 Jun 1951 in West Point Cadet Chapel, West Point, New York. She was the daughter of 6. Walter George Clink and 7. Grace Marguerite Andrews.

Children of Charles Brannon McLean Jr and Bonnie Jeanne Clink are:

- + 1. i. **Rebecca Lynn McLean**, born 25 Oct 1954 in Ft. Sill, Oklahoma, United States, married David Alan Ellis 20 Jun 1987 in Sydney Temple, SYDNEY, NEW SOUTH WALES, AUSTRALIA.
- ii. **Cynthia Anne McLean**, born 04 Oct 1956 in Ft. Sill, Oklahoma, United States, married Claude Roger Keith 04 Jun 1975 in AirForce Academy, Colorado Springs, Colorado, United States.

Rebecca Lynn McLean was born on 25 Oct 1954 in Ft. Sill, Oklahoma, United States. She was the daughter of 2. Charles Brannon McLean Jr and 3. Bonnie Jeanne Clink. She married David Alan Ellis on 20 Jun 1987 in Sydney Temple, SYDNEY, NEW SOUTH WALES, AUSTRALIA, son of Allen Thomas Ellis and Gwendoline June Johnson. He was born on 23 Dec 1960 in Woodville, Adelaide, South Australia, Australia.

Children of Rebecca Lynn McLean and David Alan Ellis are:

- i. **Amanda Tafline Ellis**, born 03 May 1988 in Edina, Minneapolis, Minnesota, United States.
- ii. **Tallara Anne Ellis**, born 26 Aug 1989 in Edina, Minneapolis, Minnesota, United States.
- iii. **Jennifer Michelle Ellis**, born 19 Jun 1991 in Minneapolis, Minnesota, U.S.A..

BEULAH ^{MAYBELLE} MANN

XED-8584

① See ltr 2 OCT 1981 Clayton Philip Mann to RPH.
S. Merritt U was named Selaz Merritt U.
This info comes from my great-aunt
Beulah (Mann) McLean but she was not
positive so it could be Sion. Beulah
says that Merritt U had a poor reputation

[Beulah Mann = dau of Lindsay Sanders Mann
& a gd of Candis (U) Mann. - RPH]

② See Lindsay Sanders Mann for sheet #5 7 JUL 1984
Beulah Maybelle Mann b 2 NOV 1901

③ See Photo File 84-12

For photo of Beulah Maybelle Mann
taken early JAN 1981

④ See photo File 84-14 for Beulah ca 1902

⑤ see photo File 84-5 for Beulah in 1946

⑥ See ltr 16 FEB 1986 Clayton Philip Mann to RPH

Beulah Mann and Charles Brannon McLean, Sr.

They had 2 children

BLANCHE

MANN

Western Wake Herald WED 27 MAR 1991 Apex, NC

It's a boy!

Donald and Penny Smelcer announce the birth of Mark Alexander, born March 20 at Rex Hospital. Mark weighed 5 pounds 6 oz.

Grandparents are Mr. and Mrs.

Johnny Smelcer of New Canton, Va. and Mrs. Mildred Mottley of Farmville, Va. and the late Alexander Mottley. Great-grandmother is Mrs. Blanche Mann of Wake Forest.

○ Obituary of Henry Atkins Mann - via Email 22 DEC
 2009 to RPH from Ann Pal
 in News & Observer 20 DEC 2009

Raleigh, NC

massu/whitney U SC

I. - - MANN

△ A. Erastus Frederick Mann - XID-11472

△ md() Lorena Atkins

△ 1. Henry Atkins Mann b 1 AUG 1927

(Wake Co, NC) d 18 DEC 2009 (Wake

med. Hosp., Raleigh, NC) (Bur -

Catawba Springs Christian Church

Cem, Wake Co, NC)

md() Elsie L. —

△ a. Glenn Mann

md() Glenda - -

△ i. Kevin Barry Mann

△ b. Sara Jane Mann

△ md() Jack Stratton

△ c. Neil Mann

md() Shelley - -

△ d. Phillip L. Mann

△ 2. Bobby Mann (Bobby H. Mann)

△ 3. Harold Mann (HAROLD DELL RAY MANN)

△ 4. Ruth Mann

MD() - - STEVENSON/STEVENSON

△ 5. Sherwood Mann (James Sherwood Mann)

△ 6. Ruby Lee Mann

△ 7. Annie Mae Mann

MD() - - FOOT

△ 8. E. F. Mann

Henry Atkins Mann

APEX

Henry Atkins Mann, age 82, died Friday, December 18, 2009 at WakeMed Hospital in Raleigh, NC.

He was born August 1, 1927 to Erastus Fredrick Mann and Lorena Atkins Mann in Wake County, NC.

In addition to being a devoted husband and father, he served our country in the U.S. Army during WWII, and was employed by Southern Bell for 37 years.

Henry is survived by his wife Elsie L. Mann of Apex; children Glenn Mann (Glenda) of Apex, Sara Jane Mann (Jack Stratton) of Greensboro, Neil Mann (Shelley) of Atlanta GA; brother Bobby Mann of Apex; grandson Daniyar Mann; and nieces and nephews.

He was predeceased by son Phillip L. Mann; grandson Kevin Barry Mann; and brothers and sisters Harold, Ruth, Sherwood, Ruby Lee, Annie Mae, and E.F.

Visitation will be from 6:00-8:00 p.m. Monday, Dec 21st, at Apex Funeral Home Chapel, 550 W. Williams St., (Hwy 55) Apex, NC 27502.

A funeral service will be held 2:00 p.m. Tuesday, Dec 22nd, at Catawba Springs Christian Church, the Reverend Chuck Woodruff officiating. Burial will follow at Catawba Springs Christian Church Cemetery immediately following the service.

In lieu of flowers, the family request that memorials be made to Catawba Springs Christian Church. Online condolences may be made at www.apexfuneral.com

BOBBY HORACE MANN

INPUT FROM LTR 15 FEB 2008 BILLIE RITA ADAMS TO RPH CB

I. -- ADAMS

A. JAMES ADAMS b23 JAN 1805

1. JAMES THEOPHILUS ADAMS b 7 SEP 1839(?) d 19 FEB 1918
(Wake Co, NC) (Bur - City Cem, Holly Springs, NC) m d 28 SEP 1863
LUCY ANN BECK WITH IN Wake Co, NC

- 8a Annie Lee Adams → 8a Annie Lee Adams (7/6/1866-3/16/1940) married her first cousin, Richard Leonidus "Lon" Adams.
Born July 6, 1866
Died March 16, 1940
Wake County, NC
RPH NOTE ANNIE & LON HAD 10 LISTED CHILDREN + 4
(SEE NOTE BELOW) WHO DIED AS INFANTS. 5-10 ARE SHOWN
BELOW 1-4 ON OTHER EXTRACTS
- 8b Romulus Marion Adams
Born May 2, 1868
Wake County, NC
5. Clyde Adams (6/13/1897-5/19/1936) - married Elizabeth Northcutt
Child:
Clyde Marie Adams - married Joe Holleman
Children
Jacqueline Holleman
Theresa Holleman
- 8c Wayland Green Adams
Born June 12, 1870
Wake County, NC
6. David Carlyle Adams - married Emma Womble of Apex.
Son: → Was in real estate (Adams-Terry Co.) with brother Clarence
David Carlyle Adams Jr.
- 8d James Clovis Adams
Born January 7, 1872
Wake County, NC
7. Hazel Clair Adams (5/24/1903-9/23/1989)-lived at the old homeplace,
did not marry-worked at NC State College.
8. Arelia Ruth Adams (12/24/1907-4/12/1985) lived at the old homeplace, worked at Chowan College
- 8e Lillie Florence Adams
Born September 17, 1873
Died June 22, 1949
Wake County, NC
9. Julian Adams - married Hilda Sellers
Children
Joyce Adams - married Jimmy Aycock
Ann Adams - married #1 Bobby Horace Mann and #2 Edward O. Oliver
Children
Bobby Horace Mann Jr.
John Adams Mann
____ Oliver
Julian Adams Jr. - married Rosa
Daniel Mott Adams - His wife Rae has done research on the Adams family.
Daniel & Rae's home is on East Lake Dr., Atlanta.
- 8f Carlus Vesta Adams
Born September 15, 1877
Wake County, NC
10. Lillian Adams - married Rexford Hare of Louis (?) VA
Child
James Lewis Hare - married Shiela Gardhty
Child
Shiela Patricia Hare
- 8g Maude Lilla Adams
Born August 25, 1881
Wake County, NC
- 8h Kenneth Roy Adams
Born June 24, 1883
Wake County, NC
- 8i Maggie Adams
Born
Wake County, NC

NOTE: Four of Annie Lee and "Lon" Adams' children died in their infancy and are buried in the Adams family cemetery located on Hwy. #55, adjacent to the property where their home was built. The children 's names: Blondza B. Adams (1900-1902) and Gleason Adams (1900-1903)....must have been twins
Mamie L. Adams (1885--1886)
Roy Adams (1887-1888)
Both Annie Lee and her husband "Lon" are buried in the same cemetery, as are their grandparents James and Elizabeth Avery Adams. Most of their children are also buried there, including Floyd, May, Clarence, Clyde, Arelia and Hazel.

BOBBY HORACE MANN, JR

INPUT FROM LTR 15 FEB 2008 BILLIE RITA ADAMS TORPU C8

I. -- ADAMS

A. JAMES ADAMS b 23 JAN 1805

1. JAMES THEOPHILUS ADAMS b 7 SEP 1839 () d 19 FEB 1918
(Wake Co, NC) (Bur - City Cem, Holly Springs, NC) m d 28 SEP 1863
LUCY ANN BECK WITH IN Wake Co, NC

8a Annie Lee Adams
Born July 6, 1866
Died March 16, 1940
Wake County, NC

8a Annie Lee Adams (7/6/1866-3/16/1940) married her first cousin, Richard Leonidus "Lon" Adams.

RPH NOTE ANNIE & LON HAD 10 LISTED CHILDREN + 4
(SEE NOTE BELOW) WHO DIED AS INFANTS. 5-10 ARE SHOWN
BELOW 1-4 ON OTHER EXTRACTS

8b Romulus Marion Adams
Born May 2, 1868
Wake County, NC

5. Clyde Adams (6/13/1897-5/19/1936) - married Elizabeth Northcutt
Child:

Clyde Marie Adams - married Joe Holleman

8c Wayland Green Adams
Born June 12, 1870
Wake County, NC

Children

Jacqueline Holleman

Theresa Holleman

8d James Clovis Adams
Born January 7, 1872
Wake County, NC

6. David Carlyle Adams - married Emma Womble of Apex.

Son:

David Carlyle Adams Jr. Was in real estate (Adams-Terry Co.) with brother Clarence

8e Lillie Florence Adams
Born September 17, 1873
Died June 22, 1949
Wake County, NC

7. Hazel Clair Adams (5/24/1903-9/23/1989)-lived at the old homeplace,
did not marry-worked at NC State College.

8. Arelia Ruth Adams (12/24/1907-4/12/1985) lived at the old homeplace, worked at Chowan College

8f Carlus Vesta Adams
Born September 15, 1877
Wake County, NC

9. Julian Adams - married Hilda Sellers

Children

Joyce Adams - married Jimmy Aycock

Ann Adams - married #1 Bobby Horace Mann and #2 Edward O. Oliver

Children

Bobby Horace Mann Jr.

John Adams Mann

Oliver

8g Maude Lilla Adams
Born August 25, 1881
Wake County, NC

Julian Adams Jr. - married Rosa

8h Kenneth Roy Adams
Born June 24, 1883
Wake County, NC

Daniel Mott Adams - His wife Rae has done research on the Adams family.

Daniel & Rae's home is on East Lake Dr., Atlanta.

8i Maggie Adams
Born
Wake County, NC

10. Lillian Adams - married Rexford Hare of Louis (?) VA

Child

James Lewis Hare - married Shiela Gardhty

Child

Shiela Patricia Hare

NOTE: Four of Annie Lee and "Lon" Adams' children died in their infancy and are buried in the Adams family cemetery located on Hwy. #55, adjacent to the property where their home was built. The children 's names: Blondza B. Adams (1900-1902) and Gleason Adams (1900-1903)....must have been twins
Mamie L. Adams (1885--1886)
Roy Adams (1887-1888)
Both Annie Lee and her husband "Lon" are buried in the same cemetery, as are their grandparents James and Elizabeth Avery Adams. Most of their children are also buried there, including Floyd, May, Clarence, Clyde, Arelia and Hazel.

○ See Str 23 MAR 1998 June Victoria Horn to RPA

I. Mattie Jane Wyatt of the John W, III / John W, VII
 Subdan - John Wesley W Line

A. Nancy Jane Vance b 7 JUL 1912

- D..... 3 Nancy Jane Vance 1912 - 1954
 Δ..... +Mathias Jesse Cantrell 1907 - 1972
 4 Emery Isaac Cantrell 1930 -
 +Lillie Virginia Payne 1935 - 1955
 *2nd Wife of Emery Isaac Cantrell:
 +Agnes Geneva Payne 1933 -
 5 Danny Ray Cantrell 1957 -
 5 Bobby Darrell Cantrell 1962 -
 +Patricia Ann Vance 1959 -
 4 Wilson Elmer Cantrell 1933 -
 +Virginia Ruth Cantrell 1938 -
 5 Dreama Kay Cantrell 1956 -
 +Darrel Lee Neal 1957 -
 6 Nerissa Dawn Neal 1982 -
 5 Timothy Michael Cantrell 1961 -
- .. 4 Louise Louvici Cantrell 1934 -
 +James Henry Baker Jr 1931 -
 5 Deloris Ann Baker 1953 -
 +James Claude Mann 1941 -
 6 James Alan Mann 1974 -
 6 Brian Eugene Mann 1977 -
 5 Wilson Andrew Baker 1955 - 1975
 5 Diana Layne Baker 1957 -
 +Lincoln Ray Christian 1955 -
 6 Eric Daniel Baker 1975 -
 5 Delma Loreen Baker 1959 -
 +Charlie Joe Moody 1953 -
 6 Nancy LeeAnne Moody 1985 -
 5 Karen Darleen Baker 1961 -
 +Jackie Eugene Vance 1960 -
 6 Tiffany Dawn Vance 1977 -
 6 Jackie Benjamin Jr Vance 1983 -
 5 Paul Arnold Baker 1964 -
 +Melinda Elizabeth Viers 1967 -
- .. 4 Sylvia Marie Cantrell 1937 -
 +Samuel Preston Mullins 1933 -
 5 Samuel Mathias Mullins 1957 -
 5 Everette Lynn Mullins 1959 -
 +Penney Lucille Starnes 1962 -
 6 Alisha Marie Mullins 1982 -
 *2nd Wife of Everette Lynn Mullins:
 +Patricia Kay Stewart 1962 -
 5 Kenneth Lee Mullins 1960 -
 +Sarah Ann Evans 1962 -
 *2nd Wife of Kenneth Lee Mullins:
 +Eva Marie McQueen 1961 -
 .. 4 James Crockett Cantrell 1939 - Unknown
 .. 4 Mattie Elizabeth Cantrell 1940 -
 +Benjamin Newton Church 1933 -
 5 Victoria Dawn Church 1961 -
 +Edward Davis 1955 -
 5 Christopher Benjamin Church 1963 -
 5 Linda LuShawn Church 1968 -
 +Christopher Michael McConnell 1966 -
 5 Teresa Lynn Church 1970 -
 .. 4 Hattie Jean Cantrell 1942 -
 +Glen E Waters 1941 -
 5 Melissa Jane Waters 1965 -
 5 Jeffrey Eugene Waters 1966 -
 5 Randy Lynn Waters 1968 -
 .. 4 William Wallace Cantrell 1945 -
 +Betty Lester
 5 Jeffrey Alan Cantrell 1967 -
 5 Valerie Ann Cantrell 1972 -
 .. *2nd Wife of William Wallace Cantrell:
 +Mary Tompkins 1953 -
 5 Jennifer Kaye Cantrell 1980 -
 .. 4 John Samuel Cantrell 1947 -
 +Stephanie Chaffins 1949 -
 5 John Steven Cantrell 1969 -
 5 Jesse DeWayne Cantrell 1973 -
 .. 4 Jimmy Lee Cantrell 1950 - 1978
 +Tamsie Lee Addair 1952 -
 5 Johnny Lee Cantrell 1970 - 1970
 5 Jimmy Lee Cantrell Jr 1973 -
 5 Thomas Wilson Cantrell 1976 -
 .. 4 Alvin Cantrell 1953 - 1953

BRIAN W

MANNING

○ Zebulon Record THUR 4 FEB 1999 Zebulon, NC

I - - MANNING

M&L) MARIE WHITLEY

A. DAVID WAYNE MANNING

M&L) VICKI BRANTLEY

1. LORI MANNING

M&L) - - WHITLEY

2. BRIAN W. MANNING ↑

3.

B. BRENDA MANNING

M&L) - - WHITLEY

C. LINDA MANNING

M&L) - - DENTON

D. JEANINE MANNING

M&L) - - FINCH

E. BUDDY MANNING

David Wayne Manning

David Wayne Manning, 52, of Middlesex, died Jan. 26. Services were Jan. 28, at Union Hope Church. Burial was at the church cemetery.

He was owner and operator of Middlesex Grocery.

Surviving: wife, Vicki Brantley Manning; daughter, Lori M. Whitley of Spring Hope; son, Brian W. Manning of Zebulon; mother, Marie Whitley Manning of Middlesex; sisters, Brenda Whitley of Spring Hope, Linda Denton of Bailey, Jeanine Finch of Middlesex; brother, Buddy Manning of Middlesex; two grandchildren.

Memorial contributions may be made to the Leukemia Society of America, 5624 Executive Center Drive #100, Charlotte 28212.

Arrangements by Joyner Funeral Home Inc., Wilson.

BOLA

MAWN

○ See Profile - Seth Edwards - Entry 16 FEB 1991

I. James Edwards

A. Seth Edwards - 10 children

1. Isabelle Edwards b ca 1846 (Wake Co, NC)
md Allan Maynard
2. William Turner Edwards b ca 1848 (Wake Co, NC)
md Rebecca Council
3. James Warren Edwards b 1850 (Wake Co, NC)
md Celia Spear
4. Leander Lafayette Edwards b ca 1852 (Wake Co, NC)
md Louisa —
5. Florence Ann Edwards b ca 1854 (Wake Co, NC)
d 25 JUN 1889
md Thomas Maynard
6. Ardelia Ann Edwards b 21 JUN 1859 (Wake Co, NC)
d 12 APR 1907 (Wake Co, NC) md 27 MAY 1886
(Durham, NC) H. Taylor Pennington
7. Alvarado Edwards b ca 1860 (Wake Co, NC)
d Wake Co, NC. Never md
8. Mary Frances Edwards b ca 1861 (Wake Co, NC)
md W. T. Maynard
9. Jeanette Edwards b ca 1863 (Wake Co, NC)
md L. M. U
10. Joel Marcus Edwards b ca 1867 (Wake Co, NC)
md Bula Mann ↑

○ NOTES OF RPU VISIT TO WAKE CO, NC TAX ASSESSOR'S OFFICE - 5TH FLOOR - MAP DEPT - Durham Life Insurance Building. - 29 MAY 2012

Background - In past years I have visited their office and they have always been helpful. I remembered that I had gotten 1953 Tax Maps before but TOMM said I had meant 1958 maps. Attached is a sheet showing the 1958 maps are on line (Register of Deeds office) It is important that I learn how to access them.

Visited WC Tax Assessor's Office - MAP DEPT - 5th Floor Durham Life Insurance Bldg. - Helped by a large AF-ANS TOMM BENNEKIN (919) 856-6360. He said the maps I got were 1958 & showed me 722. He can make me more maps - but says they are on line - he called Della to make sure & gave me the computer route to get them - Wake Gov. com → Reports → Register of Deeds → R of D office → Recording of Real Estate → Historical Maps → C. L. MANN - See pg 18 for printed sheets
Possible Help - SHARON PETERSON - Notary in Planning Dept (919) 856-6325

[29 MAY 2012 - Visited Staley Caraway Smith and learned he has a copy of the 1958 maps. He also refers to the C. L. Mann maps.

INJS SHEET + ① attached to:

- Δ . Wake Co, NC Tax Assessor's Office
- Δ . Wake Co, NC Register of Deeds Office
- Δ . C. L. Mann File
- Δ . Wake Co, NC MAPS

7) TVE 29 MAY 2012 - CONT.

2

18

C.L. Mann & Tax Maps

C.L. Mann

Surveyor C.L. Mann is most noted for surveying much of the unclaimed coastal land and some of the early developments in Raleigh, NC. Mann served as a member of a U.S. government survey party that explored the possibilities of digging a canal across Nicaragua. He was a Secretary of the State Board of Examiners for Engineers and Land Surveyors for 25 years. Mann graduated from NC State University in 1899 with a degree in civil engineering. He later returned to his alma mater to head the Department of Civil Engineering, a post he held for 47 years.

Tax Maps

Tax maps listed below were provided to the Wake County Register of Deeds Office by the Geographic Information Services (also known as the Wake County GIS department). To obtain copies of the GIS tax maps, contact the Wake County GIS department, located on the fifth floor of the Wake County Office Building, 337 S. Salisbury St., Raleigh, NC.

Note: C.L. Mann Maps and Tax Maps below are not recorded documents. The Register of Deeds office does not certify the authenticity of the information presented. The Register of Deeds shall under no circumstances be liable for any actions taken or omissions made from reliance on any information contained herein from whatever source or any other consequences from such reliance.

CL MANN MAPS

- Drawer 1 (Pages 1.0-1.249)
- Drawer 2 (Pages 2.0-2.99)
- Drawer 3 (Pages 3.0-3.19)
- Drawer 4 (Pages 4.0-4.49)
- Drawer 5 (Pages 5.0-5.49)
- Drawer 6 (Pages 6.0-6.69)
- Drawer 7 (Pages 7.5-7.99)
- Drawer 8 (Pages 8.0-8.150)
- Drawer 9 (Pages 9.0-9.49)
- Drawer 10 (Pages 10.0-10.49)
- Drawer 11 (Pages 11-11.102)
- Drawer 12 (Pages 12.0-12.45)
- Drawer C1 (Pages 1-329)
- Drawer C2 (Pages 1-136)
- Drawer C3 (Pages 1-124)
- Drawer S1 (Pages 1-68)
- Drawer S2 (Pages 1-126)
- Drawer MIS

TAX MAPS

- 1958 (Maps 1-448)
- 1974 (Maps 1-896)
- 1975 (Maps 1-895)
- 1976 (Maps 1-896)
- 1977 (Maps 1-896)
- 1978 (Maps 1-896)
- 1979 (Maps 1-896)
- 1980 (Maps 1-896)
- 1981 (Maps 1-520)
- 1982 (Maps 1-896)
- 1983 (Maps 1-885)
- 1984 (Maps 1-896)
- 1985 (Maps 1-897)
- 1986 (Maps 1-897)
- 1987 (Maps 1-897)
- 1988 (Maps 1-897)
- 1989 (Maps 1-897)
- 1990 (Maps 1-897)
- 1991 (Maps 1-897)
- 1992 (Maps 1-897)

Cadastral Maps

- 1993 (Maps 607-2725)
- 1995 (Maps 607-2725)
- 1997 (Maps 750-2725)
- 1998 (Maps 127-897)

Location

One Bank of America
421 Fayetteville St.
Suite 300, 3rd Floor
Raleigh, NC 27601

[Click here for directions](#)

Mailing address

P.O. Box 1897
Raleigh, NC 27602

Phone

919-856-5460

Fax

919-856-5467

** Please note that effective March 31, 2012 all local calls will require the use of 10-digit dialing as a result of the new 984 area code being assigned to Wake county and the entire Triangle area.

[Click here for a complete list of contact information.](#)

MANN

(SUXVEYOR - 1915 - WAKE CO, NC)

3

RAMCAT, SWIFT CREEK TSP, WAKE CO, NC
DEED WHEREBY ^ΔR. E. L. YATES PURCHASED
UPCHURCH LAND

The Deed for 27.2A was made on 16 MAR 1915, the date the parcel was bought by Yates at public auction at the site. The deed was recorded on 8 FEB 1934 in Book 663, Page 183. See Deed File for complete and easily readable copy.

This 27.2A parcel lies in the SE corner of the large Woodland Plantation to which ^ΔB. J. Upchurch moved about 1871. In 1893 Woodland owners ^ΔB. J. and ^ΔW. G. Upchurch and their wives sold 100 A to Eliza Kendall (Wright) Upchurch; ^ΔBk 127, Pg 48, 15 JUL 1893; ^ΔBk 663, Pg 183 provides metes and bounds for the 100 acres but seems to omit some bearings & distances - need to net. Lake Wheeler Road is referred to as Aunt Feny Road and Penny's Pond Road.

^ΔE. K. W. Upchurch and husband ^ΔJohn William Upchurch, Sr. mortgaged on 9 DEC 1913 against the 100 A and gave a Deed of Trust to secure same (^ΔBk 282, Pg 468, 11 DEC 1913). The lender ^ΔI. J. ALLEN utilized Trustee ^ΔW. N. JONES who foreclosed as the debt was not serviced. Jones arranged for ^ΔRIDDICK and ^ΔMANN to survey the 100 A in MAR 1915. They divided it into Parcel 1 & 2 on the west side of Lake Wheeler Rd (73.5 A) and Parcel 3 on the East side (27.2 A)

^ΔR. E. L. YATES, already owning adjoining land on the South, was the high bidder for the 27.2 A - \$2525.60 (\$85.50/A). The 16 MAR 1915 Deed describes the 27.2 A as follows:

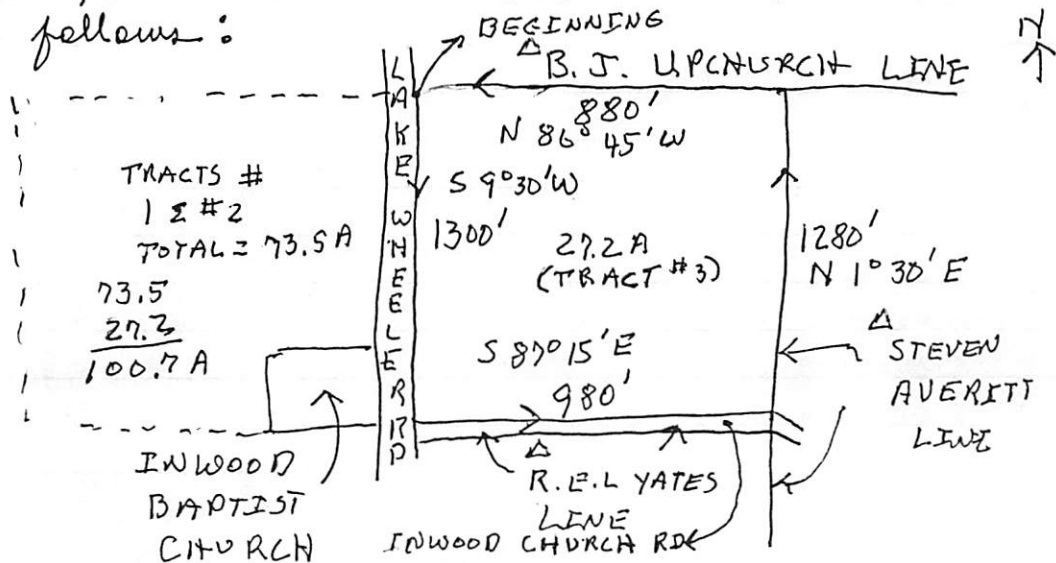

C

M

MANN

○ From It 23 FEB 2004 Gretchen Gaye Mann & R PH

I. John Mann d abt 1789 (Northampton Co, NC)

A. Richard Mann b Northampton Co, NC d 1799 (Wake Co, NC)
md () Luey Martin

1. Stephen MANN, I b abt 1782 () d 1815 (Wake Co, NC)
md () Penny Johnson

Descendants of
the
couple
md into
the Moore
a sub-
class

a. William Mann b abt 1811 () d bef 1850 (Wake Co, NC)
md () Grace Holt b abt 1814 () d bef 1860 "GRACIE"
b. Daniel Mann b abt 1814 () md () Susannah Wrennack
i. William Sanders Mann b 17 DEC 1839 (Wake Co, NC)
d 12 FEB 1923

c. Stephen Mann, Jr d 1857/1858 md () Martha Holt

2. Martin Mann b abt 1875 () md () Sarah Holmes

a. John Thomas Mann md () Candis Upchurch
D/o Whitney U; G/D/o Mose U - Head of clan

3. Prudence Mann md () Charles Johnston

a. Prudence Johnston md () Alsey Holt
i. Robert Holt

4. Patience Mann md () Richard Johnston

5. Selas Mann b abt 1795

a. William Mann b 1820/1825 (Chatham Co, NC) d Chatham
Co, NC

b. Wilmfred Mann

7. Daniel Mann b abt 1794 () md () Charlotte Stephens

a. Thomas Mann b abt 1816 () md () Eneline Stephens b 1821/1822

i. James H. Mann b 1839; ii. Mary Mann;
iii. George W. Mann b 1843; iv. Rester Ann Mann

b. William Mann; c. Madison Mann (Bon-Bosque cello Cem. Jacksonville FL)

d. James Anderson Mann d 1862 (Field Hospital, Lake City, FL)

e. Robert N. Mann

f. Linda Jane Mann b 1821 md William H. Thrift (md him twice)

g. Henry M. Mann b 4 APR 1823 (Chatham Co, NC) d 1864 (VA)
md () Hannah FITCHETT

h. G. M. Mann (F) md () John H. McCARN

i. John C. McCARN b 1850

CAROL FRANCES MANN

XFD-18589

① See Ltr 16 FEB 1986 Clayton Philip Mann to RPA
Carol Frances Mann b 17 DEC 1951 and — .
CFMP is dau of Robert Lindsay Mann & gd of
Gaithes Clayton Mann, Sr of the Moore U/Widney
U. Subclass.

② See Ltr 21 AUG 1990 Clayton Philip Mann to RPA
CFMP and 26 MAY 1973 Jeffrey Brian Fleck to 5 MAR 1952

CAROLYN MANN

The Western Wake Herald WED 23 SEP 1987 Apex, NC

Mrs. Carolyn Mann Hedgepeth
visited with her grandmother
Mrs. Estalla Farrington and
sister Geraldine Hedgepeth and
other family members.

CATHERINE CLYDE MANN XED-18680

① See Ltr 16 FEB 1986 Clayton Philip Mann & R P4
Catherine Clyde Mann is dau of Roger Mann
& gd of Hannie Clarence Mann of the Messrs
Whitney & Subclass.

CECIL

MANN

○ Apex Herald WED 12 JUL 1995 ~~Apex~~ NC

I. — — Mann

A. Dewey Ray Mann^{II}

B. Vincent Mann

C. Cecil Mann[↑]

D. Edna Mann

↳ Granddaughter = Renee Murray

DEWEY MANN

Dewey Ray Mann, 75, formerly of Chatham County, died July 6, 1995, due to an extended illness.

A graveside service was held Sunday in the Apex Cemetery in Apex.

Survivors are: brothers, Vincent Mann of Durham and Cecil Mann of Cary; sister, Edna Baker of Zebulon; one granddaughter, Renee Murray of Alabama.

The family received friends at the Apex Funeral Home.

CECIL

MANN

○ Zebulon Record THUR 13 JUL 1995 Zebulon, NC

I. - - Mann

A. Dewey Ray Mann

1. - - -

a. one granddau

B. Vincent Mann

C. Cecil Mann

D. Edna Mann

md D. - - Baker

Dewey R. Mann

Dewey Ray Mann, 75, of Apex, died Thursday, July 6. A graveside service was 2 p.m. Sunday, July 9, at the Apex Cemetery.

Surviving: brothers, Vincent Mann of Durham, Cecil Mann of Cary; sister, Edna Baker of Zebulon; one granddaughter.

Arrangements by Apex Funeral Home.

CECIL IRVING MANN

XID-2437

① Cecil Irving Mann (b 9 MAY 1915) was son of Ella May (Uphurch) and Harvey Mc Berlin Mann (m 17 DEC 1911). He m & had issue (28)

CHARLES L.

MANN

XIO-18621

① See Ltr 16 FEB 1986 Clayton Philip Mann & RPU
Charles L. Mann is son of Hammett Mann &
gr of Jemuel Chester Mann, Sr of the Mass of
Whately & Sudbury

○ OBITUARY IN THE NEWS & OBSERVER OF RALEIGH, NC
FROM EMAIL 2 DEC 2009 ANN @DE TO RPU

I. Benona Sanders Mann s/o Lindsey
Sanders Mann of the Mosee U/
Whitney U Subdan - Candis U
Jine.

△ A. CHARLES LINUS MANN
△ MD (C) COLA MAY PARRISH
△ (other records show COLA
MAY PAGE - RPU)

△ 1. Charles Ray Mann { OF
md (C) LORI - - { LOUISBOURG
SL 29 NOV 2009 , NC

△ 2. Danny Ray Mann
d before 29 NOV 2009

△ 3. Dennis Ray Mann
b 15 FEB 1951 (C) d 29 NOV 2009
(Raleigh, NC) (bur - Raleigh
Memorial Park, Raleigh, NC)

△ MD (C) LINDA SELF
SL 29 NOV 2009

△ a. Michelle Mann

△ md (C) David Young

△ i NOAH-DAVID YOUNG

△ b. Rowan Mann

△ c. Christopher Mann

Dennis Ray Mann

FEBRUARY 15, 1951 - NOVEMBER 29, 2009
RALEIGH

Dennis Ray Mann, 58, of Raleigh, died Sunday. Mr. Mann was the son of the late Charles L. and Cola Parrish Mann. He was also preceded in death by his brother, Danny Ray Mann.

Funeral service will be 2:00 p.m. Thursday at Bryan-Lee Funeral Chapel, Raleigh. Burial will follow at Raleigh Memorial Park.

He is survived by his wife, Linda Self Mann, daughter, Michelle Mann Young, and husband, David of Raleigh; sons, Robert and Christopher Mann of Raleigh; brother, Charles Ray Mann, and wife, Lori of Louisville; and one grandson, Noah David Young.

The family will receive friends from 1:00-2:00 p.m. prior to the service at Bryan-Lee Funeral Home, 831 Wake Forest Road, Raleigh.

Condolences may be made to the family at www.bryan-lee-funeralhome.com

○ see its 16 FEB 1986 Clayton Philip Mann A RPU
Linus Mann and Cola May Page - 3 children

Linus is s/o Benona Sanders Mann of the Mosee U/
Whitney U Subdan

CHARLES O'HARA MANN

XID-11460

① See ltr 7 JUL 1984 Clayton Philip Mann & RPH
Charles O'Hara Mann b 22 OCT 1923 is
son of Gaithes Clayton Mann of the
Moses W / Whitney W subclass. Charles
was born in Elon College, NC.
See Photo File 64-13 for picture of Charles
with his parents & bro + sister

② See Gaithes Clayton Mann #4 7 JUL 1984
Charles O'Hara Mann b Nansmond Co, VA.

③ See ltr 16 FEB 1986 Clayton Philip Mann & RPH
Charles O'Hara Mann md 10 NOV 1944 ()
Wulma Benz Berry of Corbin, KY. She was b
25 DEC 1924.

④ See Gaithes Clayton Mann Profile Entry #7
Gaithes says his son Charles O'Hara Mann
was b at Elon College, NC.

Charles graduated Cyprus High School in Cyprus -
Nansmond Co, VA in JUN 1940 entered Elon College that
fall and attended for 3 yrs. Served 2 yrs in USA in
WW II - wounded in Germany. Graduated from Univ
of VA Law School in 1948. md 10 NOV 1944 Wulma Benz Berry
of Corbin, KY then a Univ of KY student. They moved
to Odessa, TX where they still live. He was in oil
well business, real estate, other things but for some
time now has been Promotion Representative for
the John Birch Society in the southwestern states

CITARENE LUCRETIA MANN

See Document "Thomas Washington Crowl's Family Journal"
by Jo Nilda (U) Cole 10 FEB 1994

I. Samuel Ira Crowl of the George W. Joseph & Subdian-
Sarah Jane & Lem.

D. Virginia Mildred Crowl b 9 FEB 1929 (Fowler, TN)
m 30 SEP 1950 (Muncie, IN) Lowell Gene Sonell
b 23 OCT 1930 (Muncie, IN), son of Claude Sonell
and Goldia Mae Whitt

1. Anthony Gene Sonell "Tony" b 26 APR 1951 (Muncie, IN)
m 14 JAN 1978 (Muncie, IN) Jody Lynn Stanley b 9 JUL 1958
(Indianapolis, IN), dau of Marlin Max Stanley & Charlene Lucretia Mann
 - a. Anah Charlene Sonell b 7 DEC 1977 (Muncie, IN)
 - b. Aaron Joseph Sonell b 7 JAN 1980 (Muncie, IN)
 - c. Adam Ryan Sonell b 24 OCT 1981 (Muncie, IN)
 - d. Amee Elizabeth Sonell b 20 DEC 1983 (Muncie, IN)
 - e. Abby Lynn Sonell b 28 APR 1986 (Muncie, IN)
2. Vicki Lynn Sonell b 29 APR 1952 (Muncie, IN) m 22 AUG 1975
(Muncie, IN) Michael John McKim b 14 MAR 1952 (Elkhart, IN)
son of Frederick John McKim & Francis Deloris Kramer
 - a. Christopher John McKim b 20 AUG 1976 (Muncie, IN)
 - b. Matthew Brian McKim b 20 DEC 1979 (Muncie, IN)
3. Gregory Alan Sonell b 19 AUG 1953 (Muncie, IN) m 12 MAR 1977
(Muncie, IN) Teresa Jean Terinawauer b 28 SEP 1958 (Muncie, IN)
dau of Thomas Ray Terinawauer & Jean Catherine Clemens
 - a. Shannon Lee Sonell b 3 MAY 1980 (Dunkirk, IN)

○ OBITUARY IN THE NEWS & OBSERVER OF RALEIGH, NC
FROM EMAIL 2 DEC 2009 ANN @DE TO RPU

I. Bernice Sanders Mann s/o Lindsay
Sanders Mann of the Moore U/
Whitney U Subplan - Candis U
Line.

△ A. CHARLES LINUS MANN

△ MD (C) COLA MAY PARRISH

△ (other records show COLA
MAY PAGE - RPU)

△ 1. Charles Ray Mann { of
md (C) LORI - - { LOUISBURG
SL 29 NOV 2009 { , NC

△ 2. Danny Ray Mann
d before 29 NOV 2009

△ 3. Dennis Ray Mann
b 15 FEB 1951 (C) d 29 NOV 2009
(Raleigh, NC) (bur - Raleigh
Memorial Park, Raleigh, NC)

△ MD (C) LINDA SELF
SL 29 NOV 2009

△ G. Michelle Mann

△ md (C) David Young

△ i NOAH DAVID Young

△ b. Robert Mann

△ C. Christopher Mann

Dennis Ray Mann

FEBRUARY 15, 1951 · NOVEMBER 29, 2009
RALEIGH

Dennis Ray Mann, 58, of Raleigh, died Sunday. Mr. Mann was the son of the late Charles L. and Cola Parrish Mann. He was also preceded in death by his brother, Danny Ray Mann.

Funeral service will be 2:00 p.m. Thursday at Bryan-Lee Funeral Chapel, Raleigh. Burial will follow at Raleigh Memorial Park.

He is survived by his wife, Linda Self Mann, daughter, Michelle Mann Young, and husband, David of Raleigh; sons, Robert and Christopher Mann of Raleigh; brother, Charles Ray Mann, and wife, Lori of Louisburg; and one grandson, Noah David Young.

The family will receive friends from 1:00-2:00 p.m. prior to the service at Bryan-Lee Funeral Home, 831 Wake Forest Road, Raleigh.

Condolences may be made to the family at www.bryan-lee-funeralhome.com

○ See It's 3 AUG 1995 David Maxine Desper & RPH

I. ocia Mann of the Morse & Murray & Subclan
- Martha & Line.

A. David Austin Mann

1. Donald Ray Mann and David Maxine Desper,
daughter of Thomas Jacob Desper & Ella Mae Tuck

a. Jeffrey Scott Mann b. 23 FEB 1959 (Oklahoma City, OK) [Occup CPT, Baptist] ^{Grad Univ of Okla}

and 2 JAN 1982 (Ponce, Puerto Rico)

Julia Vanessa Viero b. 4 JUL 1961 (Ponce, Puerto Rico) [Housewife, Baptist], daughter of Julio Viero & Ana Elba Moreno.

i. Michelle Elyshetta Mann

b. 31 JUL 1988 (Oklahoma City, OK)

ii. Natalie Marie Mann

b. 22 JUL 1991 (Oklahoma City, OK)

iii. Christopher Jeremiah Mann b. 4 AUG 1994 (Oklahoma City, OK)

b. Steven Thomas Mann b. 10 MAR 1961 (Oklahoma City, OK)

c. Melanie Lynn Mann b. 28 FEB 1962 (Oklahoma City, OK) [Beautician, Baptist]

and 24 JUN 1979 (Oklahoma City, OK)

Ronnie Michael McKinney b. 24 NOV 1957 (Enfola, McClintock Co, OK), son of Richard McKinney & Matilda English

CLARA MANN

XID-18654

① See Ser 16 FEB 1986 Clayton Philip Mann & RPH
Clara Mann ↑ and Emery Wery. Two children
Clara is dau of Raymond Harney Mann, Sr
of the more U / Whitney U subclass.

① See It 19 JUL 1981 Martha Harrington to RPH

"Clayton Mann from Chapel Hill came to see me last weekend. He is kin to Merritt Upchurch & to the Harringtons. I gave him your name and address, so you should be hearing from him.

He said A. M. Upchurch lived at Christian Chapel was the wife of Merritt. Merritt's mother (I think) was not married when she had Merritt. I failed to get her name. Merritt's first name was Selas. If Clayton does not write you I will get his address for you."

② See It 6 AUG 1981 Nancy Clayton Dobbin to RPH

"I do know Clayton Mann. We are distant cousins and have been writing to each other. He has quite a bit of information on the Helts, Manns and Upchurches in Chatham Co. His address:

Clayton Mann
 Rt 6 Box 72-A
 Farmington Road,
 Chapel Hill, NC 27514

} In AT

"I am really interested in how he determined that the S. in S. Merritt's name was Selas."

③ 11 JUN 84 - Call from Clayton Philip Mann to RPH - He has UB 80, 81 - now wants 82, 83, 84. I will send names:

He just finished MS at East Carolina Univ. He works for Burlington Biological Supply. He is single and an only child

B-1 SADDLE CLUB VILLAS
 2714 W. FRONT ST.
 BURLINGTON, NC 27215
 919-584-1473

- ④ Clayton Phillip Mann & Rebin — attended Uplund Lecture in Raleigh, NC on 16 FEB 1986
- ⑤ Returned by PO 17 DEC 1999

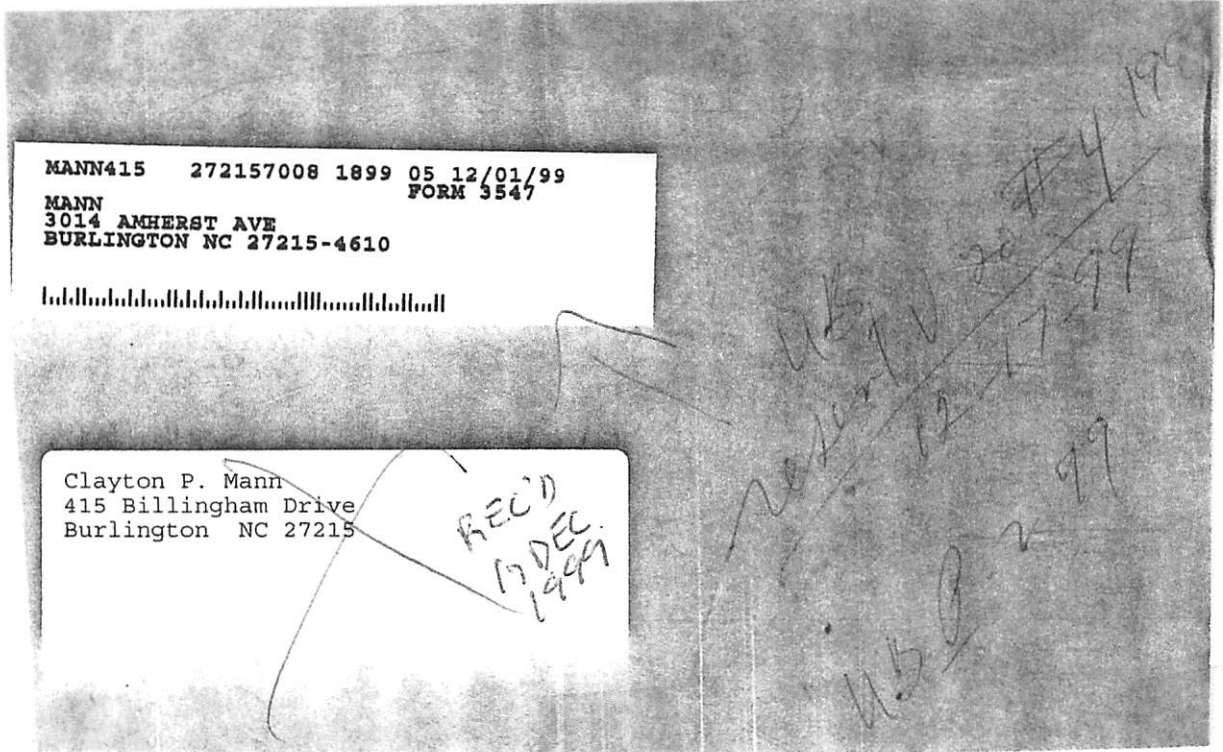

- ⑥ 20 APR 2001 RPU passing through Burlington, NC stopped and attempted to call Clayton P. Mann without success. Information: (Kin Friend)
(919) 229-5684 - no longer in service
(336) 229-5684 - disconnected

⑦ NOTE: Major letter sent to GRETCHEN GAZE MANN dated 10 MAR 2004. Copy sent to CPMA. See her profile for copy

⑧ NOTE - In an email 20 DEC 2014 Rebecca Lynn (McLean) Ellis sent a note to CPMA re the fact that she proposes that we enroll the Mann Family (see p. and \$200 for this). She is also Messer U/Windney U Subclass CS-24

⑨ NOTES of 5 FEB 2004 Phone call from GRETCHEN GAYE MANN to RPU. She was referred to RPU by Clayton P. Mann re her interests in Upchurch connections with her lines. Her input by phone: HER PHONE NO (830) 276-4024

I. Richard Mann

A. Martin Mann - ancestor of Clayton P. Mann?

B. Stephen Mann

1. William Mann

a. Annie Mariah Mann md Merritt U s/o Candis U

b. Martha Mann

c. William Alston Mann ma. 1866 (1) Augusta Ann Yates

i. James Oscar Mann

(E) Harold West Mann

(A) Gretchen Gaye Mann md (1) - - William

⑩
27
DEC
2014

Subject: Family History
From: phil@upchurchstory.com
Date: Sat, Dec 27, 2014 3:28 pm
To: "Clayton Mann" <claytonpmann@gmail.com>xx
Cc: "Rebecca-14 Ellis" <beckiemcleanellis@gmail.com>

Hi Clayton---

We seem to have traveled different paths in recent years following our earlier collaboration on family history with us both having a deep interest in the families of western Wake. Our mutual Cousin Beckie Ellis has now put us in touch. I hope our past efforts of collaboration can now be picked up again in whatever way suits you.

My Upchurch Bulletins have been continued and all are now available on line at my website www.upchurchstory.com. Do have a look and I hope you will view some of the 35 videos and especially the one on Moses U. , your ancestor.

I invite you to have a look at the website for our new organization Allied Families which is www.alliedfamilies.com. There you will note that we have already started the process of "enrolling" the Moses U. Family. This is just a start and I hope will join with us in this effort if you are so inclined. We are getting quite good support for our new venture. Beckie is an enthusiastic supporter of our plan of action. She has an interest in the Moses Upchurch Family enrollment as she is a member of the Mosses U./Whitney U. Subclan as are you. However, she also has a keen interest in her Mann heritage and has encouraged us to move towards enrolling the Mann Family. I have agreed to move along this path. We, in fact, already have a large

CLAYTON PHILIPP MANN PG4

XIV-8787

(10) - 28 DEC 2014 - CONTINUED

amount of Mann information in our files part of which you supplied for which thanks again. However, my roster of Mann contacts/collaborators is quite thin and will require work in order to bring other Mann cooperators into the fold. I will be grateful for any observations you have on our new venture and especially as regards the Mann enrollment.

My cousin Monk Perry of Wake County informs me that Truman Mann passed away recently. I met him only once and even then his health was not good. I came understand he had a lot of interest in family history but we did not get very far in exploring this. I suppose you know his story quite well. My special interest was that he married Dorothy Lawrence who was a childhood classmate of mine whom I desired to know better. As a teen-ager I thought none were more beautiful--memories, memories.

I trust the world has been kind to you in recent years and that you and yours are well and looking forward to a great 2015.

With all Best Wishes~

Phil Upchurch

Subject: RE: Family History

From: "Clayton Mann" <claytonmann@gmail.com>

Date: Sun, Dec 28, 2014 6:42 pm

To: <phil@upchurchstory.com>

Cc: "Rebecca--14 Ellis" <beckiemcleanellis@gmail.com>

Attach: UpchurchWhitney-1871EstatePapers-pg01.jpg
UpchurchWhitney-1871EstatePapers-pg02.jpg
UpchurchWhitney-1871EstatePapers-pg03.jpg
UpchurchWhitney-1871EstatePapers-pg04.jpg
UpchurchWhitney-1871EstatePapers-pg05.jpg
UpchurchWhitney-1871EstatePapers-pg06.jpg
UpchurchWhitney-1871EstatePapers-pg07.jpg
UpchurchWhitney-1871EstatePapers-pg08.jpg
UpchurchWhitney-1871EstatePapers-pg09.jpg
UpchurchWhitney-1871EstatePapers-pg10.jpg
UpchurchWhitney-1871EstatePapers-pg11.jpg
UpchurchWhitney-1871EstatePapers-pg12.jpg
UpchurchWhitney-1871EstatePapers-pg13.jpg
UpchurchWhitney-1871EstatePapers-pg14.jpg
UpchurchWhitney-1871EstatePapers-pg15.jpg
UpchurchWhitney-1871EstatePapers-pg16.jpg
UpchurchWhitney-1871EstatePapers-pg17.jpg
UpchurchJames-WarRecord-pg6.jpg

(11)
28
DEC
2014

Need
To hear
How
to print

2 JAN 2015

Hi Phil, it has been a long time since we've communicated about the Upchurch and Mann families. I'm very glad to hear from you and from Beckie. You and I began writing each other as I recall about 1981, about a year after I got out of college, and I still have all your letters to me from that period of time.

I'm very interested in what you are doing with the Allied Families web site; I think it's a great idea. I tried to get something like this off the ground about 6 or 7 years ago with a web site called BuckhornCapeFear.net, but I never had the time to get it moving, my business and family had to come first and I was left with too little time. I was aware of your Upchurch site and have enjoyed visiting it many times in the last few years. I can help you with the Manns of the Buckhorn/Cape Fear region, probably as much as anyone I expect, the line that begins with Richard Mann of Northampton County, NC that is. I've worked on this Mann line for over thirty years, but I've researched also the Holts, Abernathys, Wombles, Harringtons, Dewars, Peddys, Hollemans and others for most of the last three decades when I could squeeze in the time.

CONTINUED

CLAYTON PHILIP MANN PGS

XFD-8787

(11) 28 DEC 2014 - CONTINUED

I intended to talk with Truman Mann, it's interesting you brought him up. I found out early last year that he was no longer living and I kicked myself for not calling him several years ago or going by. He might have been able to help me and us with a few Mann and Upchurch mysteries in his line.

I've attached the copies of the Whitney Upchurch estate papers I just a few months ago became aware even existed. See this URL to see where I located the attached images:

<https://familysearch.org/search/collection/1911121>

As you can see, these papers remove any lingering doubt anyone may have that Candace Upchurch was the daughter of Whitney Upchurch. The papers also show what year Whitney died (1863) and when Elizabeth Goodwin Upchurch died (April 1869), as well as other interesting family information including the oldest daughter, Nancy, being identified, as well as Nancy's husband, William M. Hobby. However, the first page of the estate papers, a document from August 1883, lists a couple of names I can't fit into the immediate family:

Ephraim L. Upchurch and W. S. (or W. L. or D. L. ??) Upchurch. Perhaps the former is really Duncan L. Upchurch who is shown in other estate papers and who did not pass away until 1903. He is not shown on this document as Duncan. Bennett A. Upchurch would have been deceased by 1883 and so he would not be listed, and I guess these papers put to rest somewhat the fate of Bennett's brother James M. Upchurch who I cannot locate after June 1865 when he was released from a Union prison in Virginia after taking the Oath of Allegiance. He is not listed either. I'd like to learn what became of James. Perhaps you've seen these estate papers before, but regardless, please review and let me know what you see revealed in these papers.

By the way, many of the Holleman family researchers are looking for a web site to locate all their genealogical information. Their web site hosted by Ancestry was recently shut down. I was going to help them as my small company designs web sites and hosts them as well as performing IT support for many small companies. I was still considering what to do for them and how best to proceed when I received your information on Allied Families. I now think that would be the best place for them to go with their information. They have several very active, dedicated researchers, are very nice people, and as you know the Hollemans were early residents of Buckhorn District. Should I let them know about AlliedFamilies.com and give them your contact information?

Let me know how I can help with the Mann family and others.

Thanks,
Clayton
336-684-1342 (mobile)

Subject: RE: Family History

From: phil@upchurchstory.com

Date: Mon, Dec 29, 2014 7:08 am

To: "Clayton Mann" <claytonmann@gmail.com>

Attach: UAFA Oper Met Draft 6 NOV 2013 - Bob's Version.docx

UAAF OPER PROC Draft 6 NOV 2013 - Bob's Version.docx

Hi Clayton---

It was a delight to get your email and to learn the we can resume our collaboration. The input you provided is valuable. I was not able to properly print the attachments and will in the days ahead bring in my son-in-law coach to help me deal with this deficiency in my computer skills. I will respond in detail on issues when I get good printouts. In the meantime I can say I am currently working with descendants o John M. U a S/O Whitney. They refer to him as John Monroe U.

CONTINUED

(12)
29
DEC
2014

CLAYTON PHILIP MANN P&B

XJP-8787

(13) 29 DEC 2014 - CONTINUED

I will look forward to working closely with you on enrolling the Mann family and will have specific questions for you in due course. You and I have both collected a lot of information on the families of western Wake. We have plans to enroll several of these and each one helps reinforce the other. In some cases we will build a family structure from the ground up. In other cases the substance already exists so it is just a matter of convincing others to sanction their operations under the banner of Allied Families. Your knowledge of the Mann family would be a good example. The Goodwin family would be another but in this case the knowledge exists in the form of a book.

Your question about the Holleman family is timely. I am currently involved with several Holleman researchers but am not sure if I am linked to the ones you have in mind. Before you give them my contact information I would like for you to have a copy of an item now in draft form and which my associate will put in digital form tomorrow. I will then send you a copy and we can confer further about how Allied Families might help the Hollemans. Your query has led me to add a p.s. to my draft.

Given your expertise on website design/operation I hope you will be willing to give us some advice on such matters. The webmaster for our two present websites is a niece of my wife who lives in Mooresville, NC. She does the Upchurch one for free and the Allied Family one for \$1200 per year. She uses Weebly and it seems making changes is a chore. We are working around that in one way or another. In the future we hold out the prospect that the enrolling of a given family may progress to the point that one by one we would create a separate website for each one. We would need a simple website and one where changes could be made online. These would be managed from our Headquarters here in Chesterfield, MO using operators with modest computer skills. An issue would be the annual cost of each site.

We have financing for Allied Families under control for a five year ramp-up period. For the long-term we have to gain more substantial financial backers and to get some serious money in reserve funds so that some hired help can be visualized for the long-term. We have a couple of serious potentials but need to recruit more. This will be more feasible as we demonstrate our worth. That is why the Holleman subject you bring up is so intriguing.

I will have more inputs for you tomorrow. In meantime I attach copies of our operating methods and procedures.

Looking forward to our continued collaboration.

Phil Upchurch

Subject: RE: Family History

From: "Clayton Mann" <~~claytonmann@gmail.com~~>

Date: Tue, Dec 30, 2014 10:57 pm

To: <phil@upchurchstory.com>

(13)
30
DEL
2014

Thanks for your quick response. I have responded below by paragraph as you can see, in red.

From: phil@upchurchstory.com [mailto:phil@upchurchstory.com]

Sent: Monday, December 29, 2014 8:08 AM

To: Clayton Mann

Subject: RE: Family History

Hi Clayton---

It was a delight to get your email and to learn that we can resume our collaboration. The input you provided is valuable. I was not able to properly print the attachments and will in the days ahead bring in my son-in-law coach to help me deal with this deficiency in my computer skills. I will respond in detail on issues when I get good printouts. In the meantime I can say I am currently working with descendants of John M. U a S/O Whitney. They refer to him as John Monroe U.

You should be able to save out the images one by one to your computer, then just double-click on each one to view and/or print. Any Windows or Mac operating system should have a built-in viewer for JPG files to automatically allow what I have described. I'm not familiar with John M. Upchurch, son of Whitney. I thought I had all the sons identified (4): Richard Dillard, Duncan Lemuel, James M. and Bennett A. Was there another?

CONTINUED

⑬ 30 DEC 2014 - CONTINUED

I will look forward to working closely with you on enrolling the Mann family and will have specific questions for you in due course. You and I have both collected a lot of information on the families of western Wake. We have plans to enroll several of these and each one helps reinforce the other. In some cases we will build a family structure from the ground up. In other cases the substance already exists so it is just a matter of convincing others to sanction their operations under the banner of Allied Families. Your knowledge of the Mann family would be a good example. The Goodwin family would be another but in this case the knowledge exists in the form of a book.

I can help here and I wholeheartedly agree that enrolling other families from the area will reinforce one another. In particular I think I can contribute a great deal on the Mann, Holt, Abernathy, Womble and Peddy families. If we also consider northwestern Wake, which I'm not necessarily suggesting we do, I can help significantly with the Colclough, Ross, Goss and Haswell families. The Allied Families approach you've laid out is the way to go.

Your question about the Holleman family is timely. I am currently involved with several Holleman researchers but am not sure if I am linked to the ones you have in mind. Before you give them my contact information I would like for you to have a copy of an item now in draft form and which my associate will put in digital form tomorrow. I will then send you a copy and we can confer further about how Allied Families might help the Hollemans. Your query has led me to add a p.s. to my draft. The individuals, to my knowledge, who are most active in their support for maintaining an online presence for the presentation of information on the Hollyman/Holleman/Holliman family are **Glenn Holliman, Tina Peddie and Jeanette Stewart**. Have you communicated with them already? Glenn hosts a smartly done blog on the Holliman family: <http://hollimanfamilyhistory.blogspot.com/>
Your legal documents and their content appear well-considered and professionally done.

Given your expertise on website design/operation I hope you will be willing to give us some advice on such matters. The webmaster for our two present websites is a niece of my wife who lives in Mooresville, NC. She does the Upchurch one for free and the Allied Family one for \$1200 per year. She uses Weebly and it seems making changes is a chore. We are working around that in one way or another. In the future we hold out the prospect that the enrolling of a given family may progress to the point that one by one we would create a separate website for each one. We would need a simple website and one where changes could be made online. These would be managed from our Headquarters here in Chesterfield, MO using operators with modest computer skills. An issue would be the annual cost of each site. I can help you in this area. I'm very familiar with web hosting and several types of design approaches where the "content management" variety of web site is utilized. Weebly is one of those, but as you noted it's definitely limited in what it can do. However, what it allows for is very well put together. Does the \$1200 year cover hosting and some maintenance, i.e., changes and additions, etc.? \$1200 should cover at least an hour of design work each month plus hosting costs. We build most of our web sites in DotNetNuke (DNN), a Microsoft ASP.net based content management platform. It is very flexible, extensible and scalable; it lends itself well to a site where large amounts of data need to be stored and easily accessed. It has back-end hooks to Amazon Web Services and other Cloud data storage platforms so if the data is quite large in size, which genealogical collections can be as you know, it can be accommodated. The changes can be made easily online once the structure for the site is in place. And it can provide for multiple mini-sites, really separate web sites, under one roof which could work well for the allied families approach. However, if we go this way it does work best if the approach to one site is very much like the approach to another in terms of media presentation modules, discussion forum modules, FAQs, contact forms, image sliders, etc. I can explain more in detail later on this.

CONTINUED

CLAYTON PHILIP MANN PLS XTD 8787

(13) 30 DEC 2014 - CONTINUED

We have financing for Allied Families under control for a five year ramp-up period. For the long-term we have to gain more substantial financial backers and to get some serious money in reserve funds so that some hired help can be visualized for the long-term. We have a couple of serious potentials but need to recruit more. This will be more feasible as we demonstrate our worth. That is why the Holleman subject you bring up is so intriguing. You've accomplished a lot already, impressive really. Hopefully I can help in some significant way. I have a lot experience in IT in general and Cloud services technologies, too. That may prove to be helpful. Here's one Cloud service I know of that is excellent: <http://www.pgi.com/imeet/> It's a competitive product to GoToMeeting, WebEx and Skype, but superior in my opinion and yet less expensive and easier to use.

I will have more inputs for you tomorrow. In meantime I attach copies of our operating methods and procedures.

Looking forward to our continued collaboration. I look forward to reading what else you have to send me. Clayton
Phil Upchurch

Subject: RE: Family History

From: phil@upchurchstory.com

Date: Wed, Dec 31, 2014 7:21 am

To: "Clayton Mann" <claytonpmann@gmail.com>xxxx

Cc: "Dr. Tom Upchurch" <tupchurch41@charter.net>, "Deb aaHeck" <debrauheck@aol.com>, "Robert aaHeckx" <hecks12527@aol.com>

Hi Clayton----

I am overjoyed to have your positive and fulsome response about reengaging on our historic collaboration. Several matters you mentioned will be covered in separate emails. Here I will address the wonderful offer you have made to help us on our digital/Internet issues which are a major factor in the prospective success of Allied Families. Several cousins have some of the expertise that you have and a couple of years ago I used them as think group but not recently. In due course I need to bring them back into the picture but your background, expertise, and sincere offer to help leads me to focus for now on interaction with you. I am copying our three in house brain trust members who are the key to helping me understand computer issues and helping me grasp suggestions you may make.

Rather than getting your advice on specific changes we should make in our online approach I would prefer to make shure you understand more fully what we are trying to do and the digital steps we have taken so far. I know we need to make some changes but would like to make sure the four of us are picking up the same piece of timber. I find it easy for people to talk past each other. As a next step after you have had a chance to peruse what I have sent and our two websites I propose that you and I have a phone conversation at your convenience. In our chat I hope I can reveal my knowledge of the technology, or lack thereof, and get your input on which things to tackle first. It is best t to reach me on my land line at (636) 898-8516. I am available most times and if away you can leave a message and will get back to you at a time you specify. I will have notes on topics to discuss. After we have talked I will prepare a summary to send to our brain trust.

Re a couple of other items:

I miss-wrote. Should have said James Monroe U. as as a son of Whitney not John. Sorry about that .

You mention northwestern Wake. Good. Also my Ray ancestors are from norther Wake-- Bartons Creek and Newlight. But in fact all eight of my grandparents are from various parts of Wake and nowhere in the County can you swing a cat without hitting a relative of mine.

I do hope we can have a chat at your convenience. Your willingness to help is the most potent we have had and I am deeply grateful for your offer.

Happy New Year!

Phil Upchurch

CLAYTON PHILIP MANN PE9 XSD 8787

Subject: UB vol 35 as pdf
From: phil@upchurchstory.com
Date: Wed, Dec 31, 2014 6:26 am
To: "Clayton Mann" <claytonmann@gmail.com>xxxx
Cc: "Donna Clayton" <donna@claytondental.com>xxxx
Attach: Upchurch Bulletin Volume 35 2014 .pdf

Hi Donna and Clayton---

With apologies to Donna--I hit the wrong address tab and did not realize it until the email had been sent.

Phil Upchurch

Hi Clayton---

Attached is the latest UB. I am trying to hold on to my position as the lead historian for the Upchurch family while at the same time using it as springboard to help build momentum for Allied Families.

Under Allied Families we anticipate in early 2015 beginning a publication somewhat like the UB but tailored to the needs of the Allied Families venture. The tentative title is "Allied Families Footprints" with a subtitle about family migrations as we hope to make that a hallmark of this publication using situations from our enrolled families. We will start with one issue per year but may need more. We hope to operate primarily digitally and to post copies on our website. It will provide for an annual report of membership, finances, projects, recognition of supporters, etc. Each issue will have a section on migration. The first issue will contain the draft of enrollment I just sent to you plus our operating methods and procedures.

From the attached UB you can grasp that members of the George U. Clan would be pleased but members of the other 21 Clans not so much.

In going to www.upchurchstory.com I hope you have had a chance to view some of the videos and especially the one on your ancestor Moses U. as well as the ones on his ancestors all in your direct line. The video project has been a very successful one for us and I think it cutting edge in family history. I hope we can have at least one such video for each family enrolled by Allied Families.

Best~

Phil Upchurch

CLAYTON PHILIP MANN

XID-8787

①

I. MOSES U - Head of class

A. WITNEY U

CS-16

I. CANDIS U

a. LINDSAY SANDERS MANN

i. GAITHER CLAYTON MANN

(I) PHILIP ROGERS MANN

FOR INTERACTION PRIOR
TO 1998 SEE INACTIVE
FILE.

(A) CLAYTON PHILIP MANN
MANN } (2 OCT 1957)

now road or bus back to normal. (2)

In April while passing through Burlington, NC I stopped and tried to call you without success. It may be I had the wrong phone number.

We are now scheduled for a trip to Tucson, AZ 15-18 APR 2001. After that is over we will begin to think about another trip to NC sometime this fall. If you are still interested in family history matters perhaps we could get together for a chat on items of mutual interest. It seems we make great progress but there is always much left to do.

With All Best Wishes.

Sincerely yours

(10)

Phil Upchurch

[ROBERT PHILIP UPCHURCH]

CLAYTON

MANN

19

The following information was obtained from the records of the
 Clayton Mann, a resident of the City of New York, who is
 known to the undersigned as the author of the book entitled
 "The Story of the Clayton Mann Family" published by the
 Clayton Mann Family Association, Inc., 1234 Broadway, New York
 City, New York. The book is a history of the Clayton Mann
 family, and is a valuable source of information for those
 interested in the family. The book is written in a clear and
 concise style, and is well illustrated. It is a must for
 anyone who is interested in the Clayton Mann family.

The Clayton Mann family is a prominent family in the
 City of New York. The family has a long and distinguished
 history, and has produced many notable figures. The Clayton
 Mann family is a family of great achievement and distinction.
 The Clayton Mann family is a family of great achievement and
 distinction. The Clayton Mann family is a family of great
 achievement and distinction. The Clayton Mann family is a
 family of great achievement and distinction. The Clayton Mann
 family is a family of great achievement and distinction.

The Clayton Mann family is a family of great achievement and
 distinction. The Clayton Mann family is a family of great
 achievement and distinction. The Clayton Mann family is a
 family of great achievement and distinction. The Clayton Mann
 family is a family of great achievement and distinction.

The Clayton Mann family is a family of great achievement and
 distinction. The Clayton Mann family is a family of great
 achievement and distinction. The Clayton Mann family is a
 family of great achievement and distinction. The Clayton Mann
 family is a family of great achievement and distinction.

The Clayton Mann family is a family of great achievement and
 distinction. The Clayton Mann family is a family of great
 achievement and distinction. The Clayton Mann family is a
 family of great achievement and distinction. The Clayton Mann
 family is a family of great achievement and distinction.

Clayton Mann Family Association, Inc.
 1234 Broadway, New York City, New York
 Clayton Mann Family Association, Inc.

CLAYTON MANN

31 MAY 2018

(2)

[Faint, illegible text, possibly bleed-through from the reverse side of the page]

[Large, faint, illegible text block, possibly bleed-through from the reverse side of the page]

[Faint, illegible text at the bottom of the page, possibly bleed-through from the reverse side]

10-10-15

meeting. 14 a. Mark Spad & collaboration
he asked about where NCE is housed. I
need to explore this

24

TO
FILES
OF
CLAYTON
MAN

we concentrated on Computer Method. He
understands our current dilemma & our desire
to make Jay both our webmaster. CM agrees
we should proceed. thinks weekly may not
be enough but could be a portal. His assistant
is a weekly expert. CM says each family need to
fund 200/yr. He agrees we could start with
just one - on Dot Net Name. He will explore
details & let me know. He wants JAMES M. H info

Faint, illegible text, possibly bleed-through from the reverse side of the page.

35

MAWAW

CLAYTON

CLAYTON PHILIP MANN

36

Notes of RPU & CPMT phone conversation on Sunday afternoon 4 JAN 2015 for nearly 2 hours by prior arrangement

1. Confirmed that we have a mutual heritage he under Moses U and me under Nathan and that we have a mutual interest in families on the Wala/Waltrams border
2. He says he has no options other than VIFA to help the Wellman Family. He thinks they will seriously consider VIFA
3. He understands that special care will be required if we abandon our present site especially considering our arrangement with Teresa.
4. He vacillated about keeping weekly and going for a more powerful system. In the end he says we really need the greater power of another system but might keep weekly as a base platform - at least for now - SUBDOMAINS
5. Talks on if we abandon weekly migration should be manageable.
6. He tests Detnetwire "DNN" with a back end link to an off site link to the cloud via Amazon
7. Family tree for each enrolled family = OK
8. A website for each family could cost \$20-40/month (\$240-480/year) but we might put 2 or 3 on same server - heard a saying.
9. If we have multiple sites they should have the same plan (look alike)
10. He agrees the Resume files will likely have a broader use.
11. We will continue to simplify our website including the Resume element
12. OK to operate sites for families as well as having a VIFA site for each enrolled family. OK to use surrogate

13. Linking Enrolled Family sections will require more study. Some items need to be embedded. Also can tag resource items for a given enrolled family. Also need a search function for all Resource files. Need a descriptor block.

14. He is 57 and still works 70 hrs/week - has some people who work for him. He will devote some time free but there is a limit to what he can contribute. He says his wife could be available. She is not now working and would like to. Her rate not yet established 'ROBIN'

ASHLEY BROWN

15. His father still active - would like to meet me. His area Bushhorn TWP.

16. He sent an Upstream Number in Gibsonville my index for U. <j4-chvich@FBI.Gibsonville, ORG

17. New Home Watershed = OK

18. Can use subdomain on our website.

19. we discussed a manageable 30 enrolled families - But might explode to 60 if people are inspired. In that case same the has an person

20. Discussed charging - Best not to do so may have several places where payments are required

21. Clayton spent quite a bit of time explaining that Meritt U. was a really bad person - beat his wife - had a son by his daughter who "died". Clayton thinks Meritt killed her. Sam Hosa was known a bad person

22. Discussed a repository with Clayton. He has no plan for his records

(56)

○ Excerpt from Notes of phone conversations between Clayton Phillip Mann and RPD on 4 JAN 2015

Clayton and I use different first names for Merritt U - s/o Candice U of the Moseca) Anthony U Subden

He was Samuel Merritt U

I was Silas Merritt U

He reports that Merritt U beat his wife and was guilty of incest with his daughter IOWA (INNA) U who disappeared. Clayton is convinced Merritt murdered her. The child was John Silas U. - Need to remind all Brothers

Clayton also reports that Merritt's son Hosea R. Upchurch was also a very bad person and an abuser.

I need to clarify the name of Pete Upchurch in the family whom I visited.

Clayton said at first he was inclined to keep these negative details private but now thinks they should be on the record

NOTES OF 3 FEB 2015 CALL FROM CLAYTON MANN

He was responding to my email of 26 JAN 2015 at 7:29 am re 4 items of methodology for AT

Re Office 365. He agrees this can be put on the back burner but would be good to have down the road. It has an email function that is very good. 2013 is available now and 2015 later - The 2013 is free. For 2015 the \$2 over fee may switch it. For 2 months you can put it on 5 computers. - It works on the cloud which is not as good as on your computer but still good.

Re Family Trees - Clayton still wants TNG. He agrees this can be set aside for now as whatever we decide on can be linked to our website.

Re our website - He could take over - Ashleigh's browser works for him about 30 hrs/week & is great. Her fee \$85/hr but Clayton would take off 10% for a net for profit & would cut us an even better deal. His daughter Susie knows Weebly & may be available cheaper. Clayton says AF Web could be delegated to handle aspects such as Resumes. Clayton thinks we may find a better platform than Weebly for our purposes down the road. That we could have Resumes in this place. Clayton wants a GO to Weebly early call PEI.COM for exchange.

Clayton agrees maybe eat up a lot of space & might best be relegated to their own cloud site - as they could slow us search

Check Owen Haney

(61)

for email of

Sondra Cropps

& send email

NO along Rang Teby as Valley

Item about SONDRA CROPPS Brazil

62

GROWING UP WITH RALEIGH:

Smedes York with John Sharpe



SMEDES YORK

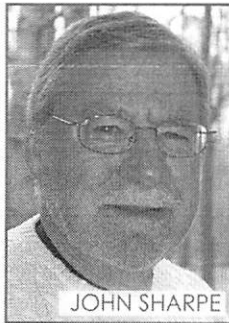

JOHN SHARPE

From his role as an N.C. State basketball player to his job as a third-generation property developer, City mayor, volunteer and philanthropist, Smedes York has been on the front lines of our city's transformation from small Southern city to booming capital of growth.

Join writer John Sharpe and Smedes York as they discuss *Growing Up with Raleigh Smedes York: Memoirs and Reflections of a Native Son*.

Light refreshments will be served. Registration available through our events page at wakegov.com/libraries.



GROWING UP WITH RALEIGH

SMEDES YORK:
Memoirs and Reflections of a Native Son

Conversations with
JOHN SHARPE

Olivia Raney Local History Library
4016 Carya Drive, Raleigh, NC 27610
919-250-1196

Saturday, January 24
2:30 p.m.



CLEONA

MANN

○ OBITUARY DOWNLOAD BY JENNA LANE U FOR RPU

Paper: News & Observer, The (Raleigh, NC)

Deceased: Jesse Ray Mann

Date: September 23, 2003

COATS -- Mr. Jesse Ray Mann, 79, of 239 Mann Road, died Sunday at Liberty Commons in Benson.

Funeral services will be Wednesday at 11 AM at Coats Baptist Church. Rev. Jesse Mooney will officiate. Burial will follow in Ebenezer Presbyterian Church Cemetery.

Mr. Mann was born in Harnett County, February 12, 1924 to the late Harvey and Ella Upchurch Mann. He was a farmer, a U.S. Navy veteran of World War II and a member of Coats Baptist Church, where he sang in the choir, served as a deacon, served as chairman of its building committee and filled many other positions. Mr. Mann was a lifelong community volunteer and was an influential Coats Community leader. He was honored by the Coats Chamber of Commerce as Farmer of the Year. He was a member of the Harnett County ASC Committee and a member of the Coats Hunt Club.

Survivors include wife, Mary Jo Johnson Mann; sister, Cleona Dean of Buies Creek and several nieces and nephews.

The family suggests memorials be made to the Coats Baptist Church Building Fund, P.O. Box 297, Coats, NC 27521.

The family will be at Rose & Graham Funeral Home in Coats from 7-9 p.m. Tuesday.

Section: Obit

Page: B6

Copyright (c) 2003 The News and Observer

I - - U

A A. Ella U

Δ md() Harvey Mann

Δ 1. Jesse Ray Mann

Δ md() Mary Jo Johnson

Δ 2. Cleona Mann

md() - - DEAN

CLEONA MAY MANN

XID-2441

① Cleona May Mann (b 27 JUN 1926) was dau
of Ella May (Upchurch) and Harvey M^cPerlin
Mann (m 17 DEC 1911). He m^d had nine (28)

DANIEL

MANN

○ From Jt 23 FEB 2004 Gretchen Gaye Mann @ RPU

I. John Mann d abt 1789 (Northampton Co, NC)

A. Richard Mann b Northampton Co, NC d 1799 (Wake Co, NC)
md () Lucy Martin

1. Stephen MANN, I b abt 1782 () d 1815 (Wake Co, NC)
md () Penny Johnson

Descendants of the couple md into the Moore & sub-clan

a. William Mann b abt 1811 () d bef 1850 (Wake Co, NC)
md () Grace Holt b abt 1814 () d bef 1860 "GRACIE"
b. Daniel Mann b abt 1814 () md () Susannah Womack
i. William Sanders Mann b 17 DEC 1839 (Wake Co, NC)
d 12 FEB 1923

c. Stephen Mann, Jr d 1857/1858 md () Martha Holt

2. Martin Mann b abt 1875 () md () Sarah Holmes

a. John Thomas Mann md () Candis Upchurch
D/o Whitney U; G/D/o Mose U - Head of clan

3. Prudence Mann md () Charles Johnston

a. Prudence Johnston md () Alesy Holt
i. Robert Holt

4. Patience Mann md () Richard Johnston

5. Selas Mann b abt 1795

a. William Mann b 1820/1825 (Chatham Co, NC) d Chatham Co, NC

b. Missifred Mann

7. Daniel Mann b abt 1794 () md () Charlotte Stephens

a. Thomas Mann b abt 1816 () md () Eneline Stephens b 1821/1822

i. James H. Mann b 1839; ii. Mary Mann;
iii. George W. Mann b 1843; iv. Rester Ann Mann

b. William Mann; c. Madison Mann (Bon-Bosque Cello Cem. Jacksonville FL)

d. James Anderson Mann d 1862 (Field Hospital, Lake City, FL)

e. Robert H. Mann

f. Linda Jane Mann b 1821 md William H. Thrift (md him twice)

g. Henry M. Mann b 4 APR 1823 (Chatham Co, NC) d 1864 (VA)
md () Hannah FITCHETT

h. C. M. Mann (F) md () John H. McCARN

i. John C. McCARN b 1850

DANIEL

MANN

○ From It 23 FEB 2004 Gretchen Gaye Mann & R PU

I. John Mann d abt 1789 (Northampton Co, NC)

A. Richard Mann b Northampton Co, NC d 1799 (Wake Co, NC)
md () Luey Martin

1. Stephen MANN, I b abt 1782 () d 1815 (Wake Co, NC)
md () Penny Johnson

Descendants of
the
couple
md into
the Moore
a sub-
clan

a. William Mann b abt 1811 () d bef 1850 (Wake Co, NC)
md () Grace Holt b abt 1814 () d bef 1860 "GRACIE"
b. Daniel Mann b abt 1814 () md () Susannah W. Ennack
i. William Sanders Mann b 17 DEC 1839 (Wake Co, NC)
d 12 FEB 1923

c. Stephen Mann, Jr d 1857/1858 md () Martha Holt

2. Martin Mann b abt 1875 () md () Sarah Holmer

a. John Thomas Mann md () Candis Uyschurck
D/o Whitney U; G/D/o Mose U - Head of clan

3. Prudence Mann md () Charles Johnston

a. Prudence Johnston md () Alsey Holt
i. Robert Holt

4. Patience Mann md () Richard Johnston

5. Selas Mann b abt 1795

a. William Mann b 1820/1825 (Chatham Co, NC) d Chatham
Co, NC

b. Mirrified Mann

7. Daniel Mann b abt 1794 () md () Charlotte Stephens

a. Thomas Mann b abt 1816 () md () Eneline Stephens b 1821/1822

i. James H. Mann b 1839; ii. Mary Mann;
iii. George W. Mann b 1843; iv. Rester Ann Mann

b. William Mann; c. Madison Mann (Bon-Bosque cello Gen. Jacksonville
FL)

d. James Anderson Mann d 1862 (Field Hospital, Lake City, FL)

e. Robert H. Mann

f. Linda Jane Mann b 1821 md William H. Thrift (md him twice)

g. Henry M. Mann b 4 APR 1823 (Chatham Co, NC) d 1864 (VA)
md () Hannah FITCHETT

h. C. M. Mann (F) md () John H. McCARN

i. John C. McCARN b 1850

DANIEL

MANN

○ See # 3 AUG 1995 David Maxine Asper to RPM

I. Moses H - Head of class

A. Murray H

1. Marshall H

a. Augustus Ann Yates b 1845 (NO)

ml (1) William A. Mann b ca 1840 [son
of Daniel Mann & Susannah - 3

i. Lorenza Mann

ii. Ovia Mann

iii. Oscar Mann.

Daniel and Susannah both b ca 1814

The three children listed for Daniel Mann & wife Susannah

- - are shown on the 1880 census

- - - Or is ^{William?} Daniel Mann the son of another Daniel
Mann whose wife was Charlotte Stephens?

DANIEL

MAUN

○ See # 3 AUG 1995 David Maxine Desper to RPM

I. Moses M - Head of class

A. Murray M

1. Marshall M

a. Augustin Ann Yates b 1845 (NO)

and (1) William A. Mann b ca 1840 [son
of Daniel Mann & Susannah - 3

i. Lorenza Mann

ii. Ovia Mann

iii. Oscar Mann.

Daniel and Susannah both b ca 1814

The three children listed for Daniel Mann & wife Susannah

- - are shown on the 1880 census

- - - Or is ^{William?} Daniel Mann the son of another Daniel
Mann whose wife was Charlotte Stephens?

① OBITUARY IN THE NEWS & OBSERVER OF RALEIGH, NC
FROM EMAIL 2 DEC 2009 ANN @OE TO RPU

I. Benona Sanders Mann s/o Lindsay
Sanders Mann of the Moore U/
Whitney U Subclass - Candis U
Line.

Δ A. CHARLES LINUS MANN

Δ MD (C) COLA MAY PARRISH

Δ (other records show COLA
MAY PAGE - RPU)

Δ 1. Charles Ray Mann { of
md (C) LORI - - } LOUISBURG
SL 29 NOV 2009 } , NC

Δ 2. Danny Ray Mann
d before 29 NOV 2009

Δ 3. Dennis Ray Mann
b 15 FEB 1951 (C) d 29 NOV 2009
(Raleigh, NC) Lbur - Raleigh
Memorial Park, Raleigh, NC

Δ MD (C) LINDA SELF
SL 29 NOV 2009

Δ a. Michelle Mann

Δ md (C) David Young

Δ i NOAH DAVID Young

Δ b. Robert Mann

Δ c. Christopher Mann

Dennis Ray Mann

FEBRUARY 15, 1951 · NOVEMBER 29, 2009
RALEIGH

Dennis Ray Mann, 58, of Raleigh, died Sunday. Mr. Mann was the son of the late Charles L. and Cola Parrish Mann. He was also preceded in death by his brother, Danny Ray Mann.

Funeral service will be 2:00 p.m. Thursday at Bryan-Lee Funeral Chapel, Raleigh. Burial will follow at Raleigh Memorial Park.

He is survived by his wife, Linda Self Mann, daughter, Michelle Mann Young, and husband, David of Raleigh; sons, Robert and Christopher Mann of Raleigh; brother, Charles Ray Mann, and wife, Lori of Louisburg, and one grandson, Noah David Young.

The family will receive friends from 1:00-2:00 p.m. prior to the service at Bryan-Lee Funeral Home, 831 Wake Forest Road, Raleigh.

Condolences may be made to the family at www.bryan-lee-funeralhome.com

② See It's 16 FEB 1986 Clayton Philip Mann @ RPU

Danny Mann is son of Senior Mann
a gc of Benona Sanders Mann of the Moore U/
Whitney U Subclass

○ From #123 FEB 2004 Gretchen Gaye Mann Ed RPU - Pg 2

In studying the 1900 + 1910 CENSUS, it appears that Ocia lived in a boarding house without his family in St. North, TX. He had been married 5 years so would have married about 1895. He was a laborer for the railroad.

If the Avrey O. Mann on the 1910 Census is Ocia, (and he's the right age,) he's living in a rent house in TexasKana with his wife, Lula, & son, Austin ↑. They had been married for 6 years so would have married about 1904, which would make Lula the second wife of Ocia. She had had 4 children born, and one living. Ocia was a fireman for the railroad.

The first name may have been Avrey as the recorder made his s + r alike.

RPU conclusion 5 MAR 2004

I. Moses U - Head of clan

A. Murray U

1. Martha U

a. Augusta Ann Yates

i. AVREY OCIA MANN

ma (1st) () - - -

ma (2nd) abt 1904 () July - -

(F) David Austin Mann ↑

① See It's 14 APR 1995 DORIS MAXINE DESPER & RAY

I. Moser U - Head of class

A. Manray U

1. Martha U

A. Augustin Anna Yates b. 1845 (NC)

md William A. Mann

1. Ovia Mann b. DEC 1873 (Buckhorn, NC) d. TX. md 1895 (?) - - -

a. David Austin Mann b. 25 DEC 1908 (Texarkana, TX). md 24 DEC 1950 (Jefferson City, OK).

i. Donald Ray Mann
b. 24 JUL 1935 (Wichita Falls, TX). md 14 DEC 1957 (Oklahoma City, OK)
Doris Maxine Desper

→ DAMA

Actually, Upchurch seems to be ancestors on my ^{*}husband's fathers paternal side. ^{*}His father abandoned his mother with a three year old and unborn twins in the middle of the Depression and my husband and brothers grew up and remain very bitter and my husband tells me to "leave his tree alone". I justify my disobedience of this order by remembering that his ancestors belong to our children and I do geneology because of my daughter's interest in family history.

* = DONALD RAY MANN

② See It's 3 AUG 1995 Doris Maxine Desper & RDM

DAMA md WAURIKA, Jefferson Co, OK. Katielea Lula Hardwick b. 18 FEB 1911 (Allendale, Wichita Co, Wichita Falls, TX) d. 20 FEB 1980 (Oklahoma City, Oklahoma Co, OK). (Bar-Spencer, Oklahoma Co, OK), dau of Robert Edward Hardwick and Vera Agnes Griesemer. DAMA had only three children.

- ① See Ht 16 FEB 1986 Clayton Philip Mann & RPI
David Charles Mann b 9 SEP 1953 md 1st —
Divorced m 2nd recently —. No issue either
mg. DCM is son of Robert Hudson Mann and
gr of Gaithes Clayton Mann, br of the Mosey W/
Whitney W Subclass.
- ② See Ht 21 AUG 1990 Clayton Philip Mann & RPI
DCM md 5 OCT 1985 Heather Lynn Anderson b 28 JUL 1959.
Two children of her 2nd mg which was 5 OCT 1985

DAVID GROSS MANN

XID-18648

① See Ltr 16 FEB 1986 Clayton Philip Mann to RPH
David Gross Mann is son of Harold Lindsay
Mann, Sr & gr of Raymond Harvey Mann, Sr
of the Merrill / Whitney & Subclass.

○ See Str 3 AUG 1995 Davis Maxine Desper to RDM

I. Olia Mann of the Moser U / Manay U Subclass
- Martha U Lurie

A. David Austin Mann ^{Baptist}

1. Gilbert Ewert Mann b 4 APR 1933 (FT Worth, Tarrant Co, TX). [occup - Nurse Vet Hosp. Okla - Noma City, OK, Retired Army] and 17 MAR 1956 (Manhaam, Germany) Veronica Rosalia Fröhner b 17 MAY 1925 (Lölösháza, Hungary, Hungary) [occup - Housewife - Catholic], dau of Michael Fröhner & Luise Wras

a. Dennis Lee Mann b 17 APR 1958
(Lawton, OK)

b. Jimmie Gilbert Mann b 10 NOV 1960
(Oklahoma City, OK).

c. Anthony NMN Mann b 10 MAR 1964
(Germany). and 14 FEB 1991
Julianne Lutas

○ OBITUARY IN THE NEWS & OBSERVER OF RALEIGH, NC
FROM EMAIL 2 DEC 2009 ANN @ DE TO RPU

I. Bonnie Sanders Mann s/o Lindsey
Sanders Mann of the Moore N/
Whitney N Subdan - Candis Y
Line.

△ A. CHARLES LINUS MANN

△ MD () COLA MAY PARRISH

△ (other records show COLA
MAY PAGE - RPU)

△ 1. Charles Ray Mann } of
 } LOUISBURG
 } , NC
md () LORI - -
SL 29 NOV 2009

△ 2. Danny Ray Mann
d before 29 NOV 2009

△ 3. Dennis Ray Mann
b 15 FEB 1951 () d 29 NOV 2009
(Raleigh, NC) (bur - Raleigh
memorial park, Raleigh, NC)

△ MD () LINDA SELF
SL 29 NOV 2009

△ a. michelle mann

△ md () David Young
△ i NOAH DAVID Young

△ b. Robert Mann

△ c. Christopher Mann

Dennis Ray Mann

FEBRUARY 15, 1951 - NOVEMBER 29, 2009
RALEIGH

Dennis Ray Mann, 58, of Ra-
leigh, died Sunday. Mr. Mann
was the son of the late Charles
L. and Cola Parrish Mann. He
was also preceded in death by
his brother, Danny Ray Mann.

Funeral service will be 2:00
p.m. Thursday at Bryan-Lee
Funeral Chapel, Raleigh. Burial
will follow at Raleigh Memorial
Park.

He is survived by his wife,
Linda Self Mann, daughter,
Michelle Mann Young, and hus-
band, David of Raleigh; sons,
Robert and Christopher Mann
of Raleigh; brother, Charles Ray
Mann, and wife, Lori of Louis-
burg, and one grandson, Noah
David Young.

The family will receive friends
from 1:00-2:00 p.m. prior to the
service at Bryan-Lee Funeral
Home, 831 Wake Forest Road,
Raleigh.

Condolences may be made to
the family at www.bryan-lee-funeralhome.com

DENNIS RAY MANN (2) XIX-18674

① See It 16 FEB 1986 Clayton Philip Mann & ROU

Dennis Ray Mann is son of Junior Mann
& gr of Benona Sanders Mann of the Moore/
Whitney & Subclass. Candis & Jim. Benona
is son of Lindsay Sanders Mann.

○ CATAWBA SPRINGS CHRISTIAN CHURCH CEMETERY
 SWIFT CREEK TOWNSHIP - WAKE CO, NC - SHIRLEY OLSON
 ORGANIZED 1802 INTERSECTION - TEN-TEN & GRANAM NEWTON RD
 FAMILY: (# 1378)

- △ Mann, Dewey L., b. 17 Mar 1898, d. 22 Mar 1983
- △ Mann, Erastus, b. 5 Feb 1880, d. 26 Apr 1955
- △ Mann, James F., b. 1848, d. 1928
- △ Mann, James Sherwood, b. 14 Aug 1917, d. 7 Oct 1985
- △△△ Mann, Kevin Barry, b. 27 Mar 1978, d. 6 Aug 1981, son of Glenn & Glenda
- Mann
- △ Mann, Mollie Simmons, b. 12 Jan 1918, d. 5 Aug 1998
- △△ Mann, Nolie, b. 20 Jan 1875, d. 12 May 1949, wife of J.O. Carroll
- △△△ Mann, Phillip L., b. 7 Jun 1955, d. 1 Nov 1971, son of Henry A. & Elsie L. Mann
- △ Mann, Ruth, b. 1852, d. 1936
- △ Mann, Ruth, b. 3 Aug 1915, d. 30 Apr 1997
- △ Mann, Sylvestus E., b. 21 Jul 1876, d. 13 Feb 1920

○ See It 7 JUL 1984 Clayton Philip Mann & RQ4
Dewey Lindsay Mann b 17 MAR 1898 d 22 MAR 1983
 never md, lived at Apex, NC in son
 of James Frederick Mann of the Moore U/
 Whitney U Subclass - cousin & twin

○ See Photo File 84-12 for photo of
 Dewey Lindsay Mann taken Apex, NC
 JAN 1981

○ See James Frederick Mann for Sheet #2 7 JUL 1984
 Dewey Lindsay Mann b 17 MAR 1898 d 22 MAR 1983
 never md, was son of James Frederick
 Mann of the Moore U / Whitney U
 Subclass.

DEWEY RAY MANN

○ Zebulon Record THUR 13 JUL 1995 Zebulon, NC

I. - - Mann

A. Dewey Ray Mann [†]

1. - - -

a. one granddau

B. Vincent Mann

C. Cecil Mann

D. Edna Mann

md D. - - Baker.

Dewey R. Mann

Dewey Ray Mann, 75, of Apex, died Thursday, July 6. A graveside service was 2 p.m. Sunday, July 9, at the Apex Cemetery.

Surviving: brothers, Vincent Mann of Durham, Cecil Mann of Cary; sister, Edna Baker of Zebulon; one granddaughter.

Arrangements by Apex Funeral Home.

DEWEY RAY MANN

○ Apex Herald WED 12 JUL 1995 Apex, NC

I. — — Mann

A. Dewey Ray Mann^H

B. Vincent Mann

C. Cecil Mann

D. Edna Mann

↳ Granddaughter = Renee Murray

DEWEY MANN

Dewey Ray Mann, 75, formerly of Chatham County, died July 6, 1995, due to an extended illness.

A graveside service was held Sunday in the Apex Cemetery in Apex.

Survivors are: brothers, Vincent Mann of Durham and Cecil Mann of Cary; sister, Edna Baker of Zebulon; one granddaughter, Renee Murray of Alabama.

The family received friends at the Apex Funeral Home.

DONALD BRUCE MANN

XID-18670

① See Ltr 16 FEB 1986 Clayton Philip Mann to RPU
Donald Bruce Mann is son of John Mann
& gr of Bessie Sanders Mann of The Morell/
Whitney & Solidars.

① See ltr 14 APR 1995 DORIS MAXINE DESPER to RPA

I. Moser U - Head of class

A. Manray U

1. Marthau U

A. Augustin Ann Yates b. 1845 (NC)

md William A. Mann

1. Ovia Mann b. DEC 1873 (Backhorn, NC) d. TX. md 1895 () - - -

a. David Austin Mann b. 25 DEC 1908 (Texarkana, TX). md 24 DEC 1950 (Jefferson City, OK).

i. Donald Ray Mann b. 24 JUL 1935 (Urbhita Falls, TX). md 14 DEC 1957 (Oklahoma City, OK)
Doris Maxine Desper

Actually, Upchurch seems to be ancestors on my husband's father's paternal side. His father abandoned his mother with a three year old and unborn twins in the middle of the Depression and my husband and brothers grew up and remain very bitter and my husband tells me to "leave his tree alone". I justify my disobedience of this order by remembering that his ancestors belong to our children and I do genealogy because of my daughter's interest in family history.

* = DRM

② See ltr 3 AUG 1995 Doris Maxine Desper to RPA

DRM was in the US Army 1955-1957 - in a Baptist and his occupation is Milk Route Sales. He md Doris Maxine Desper b. 4 SEP 1936 (Oklahoma City, OK). She is a Baptist & retired from State DNS and Management. They have three children

DORA LOYCE MANN

XFD-8788

① See It 23 JUL 1981 Nancy Crayton Dobbins DRAM
Dora Loyce Mann b 26 MAR 1913 md 24 DEC 1934
Milledge Benham Dobbins b 6 MAY 1907 d
24 DEC 1984. Their son = Nancy Crayton Dobbins
b 15 FEB 1944. Dora is dau of Samuel Chester
Mann gd of Lindsay Sanders Mann & ggd
of Candice, wife of John Mann.

DORIS MARIE MANN

XID-16038

- ① Doris Marie Mann b 22 JUL 1941 and Tommie
McPerson, she is dau of Alfred Lee Mann
Sr b 4 APR 1913 of Moser/Murray II clan (28, Pg 62).