

SHIRLEY MARIE LAMB
UPCHURCH

XID-30525

351 SHETLAND VALLEY COURT
CHESTERFIELD, MO 63005-4840
(636) 530-6022

=====

SHIRLEY STAPLETON
603 HOLSTON TERRACE
WEBER CITY, VA 24290

21 JAN 2002

Dear Cousin Shirley,

Thank you for your renewal on the UB
and for your contribution to the Upchurch Research
Fund as a memorial to your Aunt Helga.

I was sorry to learn that your Aunt
had passed away. you can take comfort
in the fact that she will suffer no more.
I have just had a look at the pictures you
sent me of her. She was a lovely person.
She was lucky that you and your sister could
look over her in her last days.

Thank you for sending in the
family details. They have been fully
processed. It is kind of you to continue
helping to update and correct our Upchurch
family history records. Our Upchurch family
is now very large. one person can

2-

try to keep up with it but only with the help of others such as yourself. Please do keep sending information -

Your family roots that go back to Granville Co, NC present a special problem to me. There were several Upchurches in that county in the 1750-1850 era and more work is required to figure out how they all fit into the family. I keep collecting more and more details and have great hopes of getting the Upchurches of Granville Co, NC fully sorted out.

With Appreciation and All Best Wishes.

Sincerely yours

 Phil Upchurch
(ROBERT PHILIP UPCHURCH)

SHIRLEY MARIE LAMB

XID-30525

Rec'd
5 JAN 2002

Weber City, Va.
JAN. 1, 2002

Dear Phil

I am late sending in my renewal for the UB. I waited to send you this memorial.

Aunt Helga Upchurch Sall^{ey} (Sallee), who is my mom's baby sister, went to be with the Lord on December 22nd. She found out she had lung cancer two years ago. In spite of all the radiation chemotherapathy and everything else they did, nothing stopped it. My sister and I had taken time about checking on her. Her children did not live here. She was in a nursing home and was in such a bad shape it was a relief to see her at peace.

Here are some facts about her you already have but I'll include them anyway.

Helga Elizabeth Upchurch born March 25, 1923 in Duffield, Va. Her parents were Walter and Almira Peters Upchurch. She was preceded in death by a half sister Lucy U. Bailey and one half brother Edgar Upchurch, one sister Maxie May, five brothers, William, Elmer, Issac, Joseph and Charlie. She is survived by one sister Nancy Lamb and one brother Floyd.

Three children Jane, Karen and Norman, two grandchildren Craig Cathy and two great-grand children. She will be missed.

Have a happy new year,
Shirley Stapleton

1 copy made per request of
Helga Elizabeth U

REC'D
5 JAN 2002

SHIRLEY MARIE LAMB

XFD-30525

UPCHURCH FAMILY - PUBLICATIONS AVAILABLE
ORDER FORM

The Upchurch family in America has been served by two publications. The UPCHURCH BULLETIN links 50,400 members of the extended Upchurch family. In 1996 a new publication ENGLANDIA - The Upchurch Family of Old England was started. It covers American Upchurch relatives who lived in England in the 1500-1800 era. It is no longer published but back issues are available.

I. UPCHURCH BULLETIN - I WISH TO ORDER AS FOLLOWS:

A. Subscription* for Vol. 23 (2 issues) @ \$10.00 for the volume.

\$10.00

B. Unbound back volumes (4 issues) @ \$20.00/volume:

\$----- \$----- \$----- \$----- \$----- \$----- \$----- \$----- \$----- \$----- \$----- \$-----
1980 1981 1982 1983 1984 1985 1986 1987 1988 1989 1990 1991



JAMES C. STAPLETON 04-71
SHIRLEY STAPLETON
PH. 386-3707
603 HOLSTON TERRACE
WEBER CITY, VA 24290

9233

68-1/510 VA
1918

Date 12-31-01

Pay Robert P. Upchurch \$25.00
to the order of
Twenty - Five Dollars and no Cents Dollars

Bank of America

ACH R/T 051000017

Memo

Shirley Stapleton

⑆05⑆0000⑆⑆⑆⑆ 000040829235⑆ 9233

up 2.00

III. Individual unbound back issues of UPCHURCH BULLETIN or ENGLANDIA are available at \$5.00/issue [state year(s) and issue(s)]

IV. Donations In Support Of Upchurch Research, the UPCHURCH BULLETIN:

a. For general research \$----- b. For support as a memorial gift \$15.00
For Memorial Gift: NAME Helga Upchurch, Sallee
Relationship (Mother, Father, Brother, Sister, Etc.)-----

\$15.00

c. To Become An Underwriter of the UPCHURCH BULLETIN:

Pathfinder - Up to \$24 \$----- Explorer - \$25-\$49 \$-----
Archivist - \$50-\$99 \$----- Advocate - \$100-\$199 \$-----
Historian - \$200-\$499 \$----- Lifetime - above \$500 \$-----

MFP 1.00

GIFT TO: (Name & Address)-----

Indicate issue(s) desired)-----

*Those on restricted budgets write for details.

TOTAL \$25.00

Make check payable to: ROBERT P. UPCHURCH

NAME Shirley Stapleton
ADDRESS 603 Holston Terrace
CITY Weber City STATE VA ZIP 24290

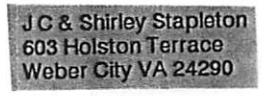

Mail to: ROBERT P. UPCHURCH
351 Shetland Valley Court
Chesterfield, MO 63005-4840

(Effective 23 JUN 2000)
(Note our new address)

(over)

SHIRLEY MARIE LAMB

XID-30525

UPCHURCH FAMILY - PUBLICATIONS AVAILABLE

ORDER FORM

The Upchurch family in America has been served by two publications. The UPCHURCH BULLETIN links 49,200 members of the extended Upchurch family. In 1996 a new publication ENGLANDIA - The Upchurch Family of Old England was started. It covers American Upchurch relatives who lived in England in the 1500-1800 era. It is no longer published but back issues are available.

REC'D
5 JUN
2001

I. UPCHURCH BULLETIN - I WISH TO ORDER AS FOLLOWS:

A. Subscription* for Vol. 22 (2 issues) @ \$10.00 for the volume.

B. Unbound back volumes (4 issues) @ \$20.00/volume:

\$----- \$----- \$----- \$----- \$----- \$----- \$----- \$----- \$----- \$----- \$----- \$-----
1980 1981 1982 1983 1984 1985 1986 1987 1988 1989 1990 1991
\$----- \$----- \$----- \$----- \$----- \$----- \$----- \$----- \$-----
1992 1993 1994 1995 1996 1997 1998 1999.

C. Unbound back volumes (2 issues) @ \$10.00/volume Yr. 2000 \$-----.

D. Bound back volumes (4 issues) @ \$30.00/volume:

\$----- \$----- \$----- \$----- \$----- \$----- \$----- \$----- \$----- \$----- \$----- \$-----
1980 1981 1982 1983 1984 1985 1986 1987 1988 1989 1990 1991
\$----- \$----- \$----- \$----- \$----- \$----- \$----- \$----- \$-----

\$10.00

Bank of America Advantage

JAMES C. STAPLETON 04-71
SHIRLEY STAPLETON
PH. 386-3707
603 HOLSTON TERRACE
WEBER CITY, VA 24290

8355

68-1/510 VA
1918

Date 12-30-2000

Pay Robert P. Upchurch \$10.00
to the order of

Ten Dollars and no cents Dollars

Bank of America.



Memo

Shirley Stapleton

⑆051000017⑆ 000040829235⑈ 8355

Pathfinder - Up to \$24 \$----- Explorer - \$25-\$49 \$-----
Archivist - \$50-\$99 \$----- Advocate - \$100-\$199 \$-----
Historian - \$200-\$499 \$----- Lifetime - above \$500 \$-----

UP 7-01

GIFT TO: (Name & Address)-----

Indicate issue(s) desired)-----

*Those on restricted budgets write for details. TOTAL -----

Make check payable to: ROBERT P. UPCHURCH

NAME Shirley M. Stapleton
ADDRESS 603 Holston Terrace
CITY Weber City STATE Va. ZIP 24290

Mail to: ROBERT P. UPCHURCH
351 Shetland Valley Court (Effective 23 JUN 2000)
Chesterfield, MO 63005-4840 (Note our new address) (over)

SHIRLEY MARIE LAMB

XID-30525

Robert P. Upchurch
MICHAEL ENTERPRISES
6 Eagles Way Lane
Lake St. Louis, MO 63367-2240



13 APR 2000

SHIRLEY STAPLETON
603 HOLSTON TERRACE
WEBER CITY, VA 24290

Dear Cousin Shirley,

Thank you for your letter of 5 APR 2000, for your renewal on the UB for the year 2000 and for the gifts to the Upchurch Research Fund as memorials to your Uncle Ike and Cousin Glen. I was sorry to hear of their passing. Your Uncle Ike was certainly a very active person. It was of interest to me that he had farming interests. It was kind of you to send the obituaries and the details have been extracted and added to our Upchurch records.

It has been sometime since we reviewed the records for the entire Walter Mankano & Family. Enclosed is a copy of the completed master outline for he and his descendants. Any input you can provide to make this more accurate or complete will be appreciated. Perhaps you will have some input off the top of your head which will be not so much trouble to you.

We were out on the farm yesterday for a short visit: one of our operators was planting corn. The ground was in good shape. Now a shower would be great to get the corn up. We have a lot of planting left to do.

We are in the midst of making several changes in our lines so that we will have more free time starting this fall. Hopefully that will leave more time for family history. The changes include having our operators take more responsibility for the farms. Also we are having a new home built to serve us for the next 20 years. It is about 20 miles east of where we now live and is close to our son & daughter. All the outside work will be taken care of by others leaving us free to roam. If we can get by the next three months we will have it made!

Thanks for the invitation to visit. Perhaps one day we can come that way.

With appreciation for your continued interest in our shared heritage and for your support.

Sincerely yours
 Phil Upshur
 (ROBERT PHILIP UPSHUR)

SHIRLEY MARIE LAMB

XID-3 0525

UPCHURCH FAMILY - PUBLICATIONS AVAILABLE

Rec'd 10 JAN 1998

The Upchurch family in America is now served by two publications. The UPCHURCH BULLETIN links 43,200 members of the extended Upchurch family. In 1996 a new publication ENGLANDIA - The Upchurch Family of Old England was started. It covers American Upchurch relatives who lived in England in the 1500-1800 era. Subscribe or give a gift to a relative. Help preserve our unique Upchurch heritage.

I. UPCHURCH BULLETIN - I WISH TO ORDER AS FOLLOWS:

A. Subscription* for Vol. 19 (1998) @ \$20.00

20.00

This is Marie Upchurch, Roache daughter of Walter M. Upchurch, son of John Gordon U.

issues) @ \$20.00/volume:
\$----- \$----- \$----- \$----- \$----- \$-----
6 1987 1988 1989 1990 1991 1992

B-2-98

ies) @ \$30.00/volume:
\$----- \$----- \$----- \$----- \$----- \$-----
1986 1987 1988 1989 1990 1991

II. ENGLANDIA. I wish to order as follows:

A. Subscription* for Volume 3 (2 issues)(1998) @ \$10.00

10.00

B. Unbound back Volume 1 (2 issues)(1996) @ \$10.00

5.1-98

C. Unbound back Volume 2 (2 issues)(1997) @ \$10.00

III. Individual unbound back issues of UPCHURCH BULLETIN or ENGLANDIA are available at \$5.00/issue [state year(s) and issue(s)]

IV. Donations In Support Of Upchurch Research, the UPCHURCH BULLETIN or ENGLANDIA:

a. For general research \$----- b. For support as a memorial gift \$-----

MFO, 198
10.00

For Memorial Gift: NAME Max Zell Roache

Relationship (Mother, Father, Brother, Sister, Etc.) Aunt

c. To Become An Underwriter of ENGLANDIA:

Pathfinder - Up to \$24 \$----- Explorer - \$25-\$49 \$-----
Archivist - \$50-\$99 \$----- Advocate - \$100-\$199 \$-----
Historian - \$200-\$499 \$----- Lifetime - above \$500 \$-----

GIFT TO: (Name & Address)-----

Indicate issue(s) desired)-----

*Those on restricted budgets write for details.

TOTAL 40.00

Make check payable to: MICHAEL ENTERPRISES.

NAME Shirley Stapleton
ADDRESS 603 Holston Terrace
CITY Weber City, Va. STATE Va. ZIP 24290

James C. Stapleton
603 Holston Ter.
Weber City, VA 24290-6912

Obituary of me Marie may be placed in her obit. She is dau of Walter M. and Max Zell Roache of the Johns, IV, Amberwood St - Newry U.I. State

Shirley is niece of the deceased - PRU

(over)

JAMES C. STAPLETON SHIRLEY STAPLETON PH. 388-3707 603 HOLSTON TERRACE WEBER CITY, VA 24290
Pay to the Order of Upchurch Bulletin + Englandia \$ 40.00
Forty Dollars and no cents Dollars
NationsBank
NationsBank, N.A. Virginia
For Shirley Stapleton
⑆051000017⑆ 004 082 9235⑈ 5818

SHIRLEY MARIE LAMB

XID-30525

UPCHURCH FAMILY PUBLICATIONS AVAILABLE

REC'D 7 JAN 1999

The Upchurch family in America is now served by two publications. The UPCHURCH BULLETIN links 45,600 members of the extended Upchurch family. In 1996 a new publication ENGLANDIA - The Upchurch Family of Old England was started. It covers American Upchurch relatives who lived in England in the 1500-1800 era. Subscribe or give a gift to a relative. Help preserve our unique Upchurch heritage.

I. UPCHURCH BULLETIN - I wish to order as follows:

A. Subscription* for Vol. 20 (4 issues)(1999) @ \$20.00.

B. Unbound back volumes (4 issues) @ \$20.00/volume:

\$	\$	\$	\$	\$	\$	\$	\$	\$	\$	\$	\$
1980	1981	1982	1983	1984	1985	1986	1987	1988	1989	1990	
\$	\$	\$	\$	\$	\$	\$	\$				
1991	1992	1993	1994	1995	1996	1997	1998				

C. Bound back volumes (4 issues) @ \$30.00/volume:

\$	\$	\$	\$	\$	\$	\$	\$	\$	\$	\$	\$
1980	1981	1982	1983	1984	1985	1986	1987	1988	1989	1990	
\$	\$	\$	\$	\$	\$	\$	\$				
1991	1992	1993	1994	1995	1996	1997	1998				

II. ENGLANDIA. I wish to order as follows:

A. Subscription* for Volume 4 (2 issues)(1999)@ \$10.00.

B. Unbound back Volume 1 (2 issues)(1996)@\$10.00.

C. Unbound back Volume 2 (2 issues)(1997)@\$10.00.

D. Unbound back Volume 3 (2 issues)(1998)@\$10.00.

20.00
US 8-4-99

10.00
E.B. 99

NationsBank Advantage

JAMES C. STAPLETON
SHIRLEY STAPLETON
PH. 386-3707
603 HOLSTON TERRACE
WEBER CITY, VA 24290

68-1/510 VA
1918

6512

Date 1-1-99

Pay to the order of Michael Enterprises \$ 30.00
Thirty Dollars and no cents Dollars

NationsBank

NationsBank, N.A.

Memo

Shirley Stapleton MP

⑆05⑆0000⑆7⑆000040829235⑆6512⑆

*Those on restricted budgets write for details.

MAKE CHECK PAYABLE TO: MICHAEL ENTERPRISES.

TOTAL \$ 30.00

NAME _____
ADDRESS _____
CITY _____ STATE _____ ZIP _____

MAIL TO: ROBERT P. UPCHURCH
6 EAGLES WAY LANE
LAKE ST. LOUIS, MO 63367-2240

J C & Shirley Stapleton
603 Holston Terrace
Weber City VA 24290

(over)

UPCHURCH FAMILY - PUBLICATIONS AVAILABLE

ORDER FORM

The Upchurch family in America has been served by two publications. The UPCHURCH BULLETIN links 48,000 members of the extended Upchurch family. In 1996 a new publication ENGLANDIA - The Upchurch Family of Old England was started. It covers American Upchurch relatives who lived in England in the 1500-1800 era.

I. UPCHURCH BULLETIN - I WISH TO ORDER AS FOLLOWS:

A. Subscription* for Vol. 21 (2 issues) @ \$10.00

B. Unbound back volumes (4 issues) @ \$20.00/volume:

S-----S-----S-----S-----S-----S-----S-----S-----S-----S-----S-----S-----
1980 1981 1983 1984 1985 1986 1987 1988 1989 1990 1991 1992

\$10.00
MFO 2-2000
for H-12-20

Bank of America Advantage™

JAMES C. STAPLETON 04-71
SHIRLEY STAPLETON
PH. 386-3707
603 HOLSTON TERRACE
WEBER CITY, VA 24290

7688

68-1/510 VA 1918

Date 4-5-2000

Pay Phillip Upchurch \$30.00
to the order of
Thirty Dollars and no cents Dollars

Bank of America.

For sub. & memorial
Memo

Shirley Stapleton

⑆05⑆0000⑆7⑆000040829235⑆7688

ENGLANDIA are available at \$5.00/issue [state year(s) and issue(s)]

IV. Donations In Support Of Upchurch Research, the UPCHURCH BULLETIN:

a. For general research S----- b. For support as a memorial gift \$30.00

For Memorial Gift: NAME Ike & Ellen Upchurch

Relationship (Mother, Father, Brother, Sister, Etc.) uncle & cousin

c. To Become An Underwriter of the UPCHURCH BULLETIN:

Pathfinder - Up to \$24 S----- Explorer - \$25-\$49 S-----

Archivist - \$50-\$99 S----- Advocate - \$100-\$199 S-----

Historian - \$200-\$499 S----- Lifetime - above \$500 S-----

GIFT TO: (Name & Address)-----

Indicate issue(s) desired)-----

*Those on restricted budgets write for details.

TOTAL -----

Make check payable to: MICHAEL ENTERPRISES.

NAME Shirley Stapleton
ADDRESS 603 Holston Terrace
CITY Weber City, STATE Va. ZIP 24290

Mail to: ROBERT P. UPCHURCH
6 Eagles Way Lane
Lake St. Louis, MO 63367-2240

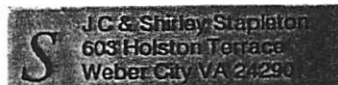

NOTE: The first issue of Vol. 21, 2000 is now available.

(over)

REC'D TO APR 2000

\$20.00 MF
MFO, 2-2000

SHIRLEY MARIE LAMB

XID-30525

REC'D
21 AUG 2000

Weber City, Va.

Aug. 9, 2000

James C. Stapleton
603 Holston Ter
Weber City, VA 24290

Dear Phillip,

I don't know very much about my grandfathers' name except that I was told it was Montamo. I don't have any documentation to prove it. His son, by the 1st wife, was Named James Edgar and his nickname was "Montique" and they called him "Monty".

I also found in the material Amelia gave me that Walters mother had a brother Named Mortimer Manly Critcher. His childhood nickname was "Monnie". This is The only connection to the name I can find. It sounds like an Indian name to me. I don't know if it has a special meaning or not.

COPIED FOR
PROFILE
OF WALTER
MANTAMO
u

I am including the information. Walters's mother was Rebecca Jane Critcher. She was married to a John Barnett and has 8 children and then married John Upchurch. I hope I have been a little help.

Shirley

see
attached

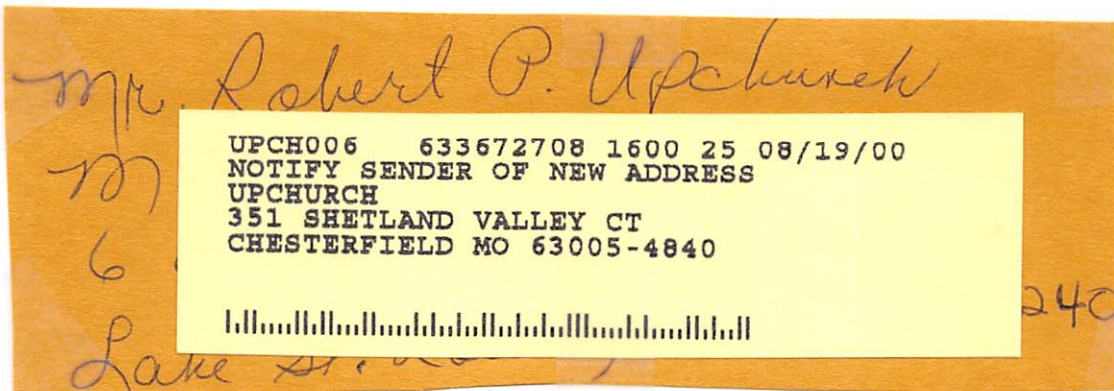

See Profile of Mortimer Manly Critcher for a
"cleaned up" copy of the attached article - RM

MORTIMER MANLY CRITCHER

A Biographical Sketch

Mortimer Manly Critcher is the son of Anson Critcher and Tabitha (Barnett) Critcher. He was born at Oxford, North Carolina, January 12, 1863. "Monnie" (as he is called by his family and boyhood friends) Critcher is the youngest of a family of 14 children. His father was married twice. His first wife was Phoebe Mallory, and by her he had 8 children, the names of which were as follows:

Joseph, William, John Charles, Lucy Ann, Rebecca Jane, Elizabeth.

By his 2nd wife, Tabitha Barnett, he had Emma, Robert, Roger, Webb, Patty, and Mortimer. Mortimer spent his early boyhood at Oxford.

Mortimer's father was a man of considerable property and was engaged in various lines of business, among which was farming, drug store, sawmilling, tannery. In addition, he was Sheriff of Granville County for many years. Anson Critcher was a big landowner before the Civil War, and had many slaves.

Mortimer came up during the reconstruction period. That never to be forgotten period suffered by the people of the South after the crippling blows from the invading army had leveled everything in the South. He remembers well, many of his father's ex-slaves; many of whom never left their master while he lived, nor ever considered themselves emancipated. The social status of Negro slaves and ex-slaves, in this section of the country, as well as elsewhere in the South, depended upon the social and economic status of their white masters. A gentleman planter who owned a large number of slaves, imparted to his Negroes considerably more social prestige than that enjoyed by the slaves

NOTE: COPY OF ALL 2 PAGES PLACED IN BIOFILE OF MORTIMER MANLY CRITCHER

△
-
-
-
△+△+△
△
△
△
△+△
-
○○○○△△△
○○○○△
△+△+△+△

△

of a planter whose wealth permitted only a few. An only slave owned by a poor master was social trash among his own color. Impecunious whites are still referred to as "po' white trash." "Po' buckra" is the term more commonly used in designating this class in the State of South Carolina.

Some Negroes continue to bear the names of the families owning their forbears, but many more have assumed surnames that happened to appeal to them. There are white families today that take pride in the number of Negroes bearing their names, regarding it as an indication of the families' wealth.

Among Mortimer's earliest recollections is the mutual affection existing between himself and his father's ex-slaves, the house servants in particular, among which the most salient in his memory are: Dolly, the cook; Friday, the coachman and house boy; Big Mary, the house maid; and Little Mary, the nurse or Mammy. Dolly and Friday remained in the employ of Mortimer's mother, as her personal servants, as long as she kept house after the war.

~~The Catches lived at their town house in Oxford,~~ ^{The Catches lived at their town house in Oxford,} a part of the year, and the other part they spent at their plantation house ~~which was situated about five miles from Oxford.~~ ^{which was situated about five miles from Oxford.} It was at this large, old-time country house that Mortimer loved to go as a boy, and here he played many boyish pranks, aided and abetted by the older brothers and the servants.

His father was a strict Presbyterian, of Scotch descent. He was a God-fearing man, upright and honorable in all his dealings, and brought his family up under the strictest discipline. Mortimer's sister Emma, used to tell a little story, which will serve for an illustration.

Once while on vacation from college in Raleigh, she was entertaining her little brother by playing the piano for him. On this particular evening, she and "Monnie" were in the parlor, while their parents were reading in an

3

adjoining room. The old gentleman was hard of hearing. He could hear the music, but there was something else which he couldn't quite figure out. He turned to his wife and said, "Dear, it seems that there is a mighty bumping and thumping going on somewhere." "Oh," said she, with the utmost gravity, "it's nothing except the children playing. Continue with your reading." She knew better than to expose the fact that the "bumping" was Monnie's dancing to his sister's music, this being strictly against his father's religious principles.

Another little story which his mother used to love to tell was the following:

It seems that one of her favorite formulas for colds and sore throat was a mixture of vinegar, honey, black pepper and butter, made into a syrup. A spoonful of this brew was considered very effective; it was also very tasty. One night she had prepared this remedy to be taken before going to bed, and had set it near the fireplace to keep warm. On this particular occasion the minister was a guest in the house. It seemed that the prayers were unusually long when the preacher was present. Anyway, the little boy, Monnie, got very tired kneeling down, but being nearest to the dish of syrup, and everyone else having their backs turned as they knelt in prayer, the temptation was more than he could bear, so he thought he'd just taste it. He tasted several times. Surrepticiously at first, but becoming bolder with each taste. And till the company knelt. So, when prayers were finally over, and his mother returned to get the dish of syrup, lo! it had completely disappeared. There were traces of it still around the mouth of the culprit.

Mortimer went to school at Oxford as a boy, among his teachers and school mates were.....? He did not have the advantages which some of his brothers and sisters had who came up before the war. His father died when Mortimer was

17 years old, and he is buried in the family burying ground on the ancestral plantation near Oxford. After the decease of his father the boy had to make his own living. He went to work with the realization that much had been accomplished by the stimulus of the empty purse, and during his life he became very successful.

In a few years he went to Franklin County where he engaged in the culture of tobacco. In 1886, while sitting at his barn one night, where he was curing tobacco, and leaning against a rail or "snake fence", he said he heard a noise that sounded like the fence was falling. He looked and the lantern which was hanging by the barn, was swaying violently. There was no wind stirring at all, and for a time he was very mystified, but it soon dawned upon him what it was. News traveled slowly in those days, but in a few days he read an account of the terrible disaster in Charleston, S. C., caused by the earthquake.

In 1887 he married Miss Lula Creekmore, daughter of Josiah Gordon Creekmore and Ann(Gay) Creekmore, of Franklin County, N. C. Mrs. Critcher was born February 1, 1870, in Franklin County, N. C. She is the eldest of seven children, 5 girls and 2 boys.

In 1897 Mortimer Critcher moved with his family to Williamston, N. C. where he continued farming, chiefly the culture of tobacco, for about 10 years. In 1902 he went into the mercantile business in Williamston. He soon sold this business, however, and moved to Darlington County, S. C. Mortimer Critcher has, all his life, dealt in tobacco in some way, either growing it, or buying it for speculation.

He has always had a great love for blooded stock of all kinds, and always had plenty of it on his place. In his younger days he was very fond of horses

and the races, and has owned at one time some very fine specimens. Two of his horses held local track records. Before his eye sight became impaired he was quite a Nimrod, and loved to fish. He always kept fine dogs. Chiefly pointers, setters, and sometimes a pack of hounds. The latter of the breed having large, drooping ears, and voice of characteristic tone.

The writer feels that the propensity for animals is worth much in the tracing of the subject's character.

He had wonderful skill in barbecuing, that accomplishment which is now almost a lost art. It is a singular fact that all other industries except this have improved. The following is method:

When he once puts down his pigs, flesh side down, over the pit of coals, they are never turned until the drying of the skin shows that they are nearly done, and then when turned the flesh is nicely browned and cracked open in deep fissures, so that when the hot gravy of butter, vinegar and black pepper is poured on it, penetrates to the bone - a far superior mode to frequently turning and basting. To such delicious feasts his friends were bidden by the dozens. These feasts, which have been compared to the "fiestas" in Mexico, have been an institution in his home, principally on the 4th of July, for a period of at least 40 years or more. They also served as "round-ups" for the scattered members of the family. It is a matter of pride with him that he was appointed chairman of the committee to prepare the barbecue given at Lamar, S. C. in 1906, in honor of the late Benjamin R. Tillman.

Mr. Critcher is a democrat. While always interested in politics, he has never taken active part in them. ~~He belongs to the Order of Ancient Free and~~

~~He held his membership in Skewanee Lodge, in~~
~~North Carolina.~~ Among his honored and beloved friends at

6.
Williamston were Dr. William Harrell and the Honorable Harry M. Stubbs. In Darlington County, South Carolina, perhaps his most intimate personal friends were the late Dr. Dudley Harrell and Mr. William DeWitte.

Mr Critcher is an attentive observer of nature and society. He has always been a diligent reader.

In appearance, Mortimer M. Critcher has more than average attraction. He is possessed of a magnificent physique, being 6 ft. in height, and weighs 225 lbs. Now, at the advanced age of 78, he is as erect as a soldier. A noble head, covered with luxuriant white hair, is borne proudly aloft. His eyes, gray, with dark eyelashes, expressing thoughtfulness. His forehead high and expansive, his nose of the Roman type, his entire countenance indicating courage and unyielding firmness of purpose, and invincible will-power. His manners are commanding.

The Negroes on the plantation used to have an expression, born of experience, which they employed to strike consternation in the hearts of any who lagged behind in his duties in the fields. The exclamation, "Ball o' fire," was the code message which meant "the Cap'n is coming." The code of honor among the darkies in the South is, seemingly, to shield the shirker and retard justice toward the transgressor.

Mortimer M and Roger S. Critcher (Williamston, N.C.) are the only survivors of the Critcher family in Williamston, N.C.
~~Mortimer M. and Roger S. Critcher (Williamston, N.C.) are the only survivors of the Critcher family in Williamston, N.C.~~
members of Anson Critcher's family - Mr. Robert G. Critcher of Oxford, N.C.
~~members of Anson Critcher's family - Mr. Robert G. Critcher of Oxford, N.C.~~

and Dr. Charles Edward Critcher of New Church, Virginia, are relatives. The late Judge John Critcher, Congressman from Virginia, and delegate to the Secession Convention in Washington, was also a relative.

Mr. and Mrs. Critcher are the parents of 10 children, 6 girls and 4 boys. They have 17 grand children. The names of their children, in their chronological order are as follows:

Myrtle (Mrs. J. O. Berry, Columbia, S. C.; Emma (Mrs. Isaac E. Wynne),
Charlotte, N. C. Minnie, called "Bounce" (Mrs. J. Ivey Hill), Timmons-ville, S. C.;
 R. Howard, Florence, S. C.; Mary Lee, deceased; Harry S., Florence, S. C.;
 Lula King, deceased; Wheeler M. Darlington, S. C.; Ruth (Mrs. Tom Aldridge),
Charlotte, N. C. Jacob D. Summerton, S. C.

Mr. and Mrs. Critcher reside in Darlington County, South Carolina.

Henry Critcher, son of Henry and Martha; born Caroline
 County, Va., died Franklin Co. Ky., April 11, 1852, aged 72

Nancy Critcher, widow; dau. of David and Cassandra
 Flournoy, born Maryland, died Franklin Co. Ky., Nov. 1857,
 aged 70. - These two sides from County Court Note-Book
 January, 1924, page 1.

William Critchett of St. Marys County, Maryland,
 mentioned August 17, 1719. - Invention in Land
 Office, Annapolis, ii-194, as quoted in County
 Court Note-Book, III, 17.

they usually barbecue a whole pig when we visit. Our NC relatives always bring several frozen packets when they come. We had our last packet for lunch last Sunday as a special treat for our daughter & her family when they came over. Enough about barbecue.

Some of the details in the 1940 article had already reached me but some added facts were in the article and the text was great! There is a lot of Upchurch history in Granville Co, NC. - But what especially caught my eye was that Mortimer Manly Critcher spent time in Franklin Co, NC and named there. There is a huge amount of Upchurch family history in Franklin Co, NC and people who live there for a few years tend to have some kind of Upchurch connection. As a separate but related matter my wife was born in Franklin Co, NC & raised in nearby Nash Co, NC. Many Franklin Co, NC families are intricately connected. The article you sent helped unfold some of these as indicated below.

To illustrate my point I enclose the 3-Page profile for LULA KINSEY CREEKMORE.

Page 2 is the extract I made from the article you sent. Lula King Creechmore & Lula Kinsey Creechmore are one and the same. See Page 1 for more detail. Note that Lula was the daughter of Eunice (Lyndhurst) Gay. [I have yet to identify the father of this Eunice U but am building a file on her. She has to be a GDAU or GGDAM of Richard U, II]. Note that Lula's Aunt Catura and Benjamin Washington U. I know how he fits in: Both my wife & I trace some aspects of our family heritage back to the GAY family of Franklin Co, NC. My wife's (nee Eva Sallaine Sledge) Grandmother was nee Lanie Batchelor whose family is detailed in The Batchelor Family book. Sallaine is no doubt a distant cousin of all of those listed on Page 1 of the Lula Creechmore Profile.

Shirley, you can see I get a lot of enjoyment in linking all of these bits & pieces. Thanks again for the nice article - which I also found interesting for the comments on the social/cultural aspects of the 1800's

It is always nice to hear from you

P.S. - Please note
our new address
Phil U

Sincerely yours
 Phil Lyndhurst
{ROBERT PHILIP UPSTROKE}

SHIRLEY MARIE LAMB
UPCHURCH

XFD-30525

17 JUL 2000

SHIRLEY STAPLETON
603 HOLSTON TER
WEBER CITY, VA 24290

Dear Cousin Shirley,

Many thanks for the update you recently sent on the family of Walter M. U, your grandfather. It has now been fully processed and makes a great improvement. New XFD's 48782-48800 were added. I note we have his name spelled MONTAMO and MANTAMO. Do you know which is correct for sure? Also do you know the source of this name. It is unusual and I wonder if there is a special story associated with it.

Please let me know if you want an updated copy of the master outline for the Walter M. U Family. It is easy for me to produce one. Also let me know if you or anyone else is interested in other parts of the William Henry U, I line or the John U, II / Ambrose U subline. [W. H. U, I was the Grandfather of Walter M. U]

The two enclosed sheets will update you on our address and the logic for our move. We are delighted with our new place and are now fairly operational. As a result of the move I am a little behind on family history work but hope to be in better shape on that matter soon.

Our crops (600 acres corn, 600 acres of soy-beans) are looking great - but prices look really low. We hope good yields will offset the low price. We are now working on two new grass waterways. I'll go out today to push that work along. We are still negotiating to set up a new farming arrangement but have not closed a deal yet. I am anxious to do so.

I really appreciate your efforts at helping to document your part of the family. Please do let me have more input as it comes to you or as you take steps to obtain same.

With All Best Wishes!

Sincerely yours
 Phil Upchurch

{ROBERT PHILLIP UPCHURCH}

SHERLEY MARIE LAMB

XFD-30525

Shirley Stapleton
603 Holston Ter
Weber City VA 24290

- Under Walter Montamo Upchurch:
- 1st marriage to Laura E. Barker b.1869 there are two children.
- 1. Lucy Penola b. May 18, 1893- d. July 23, 1975
- md.1912 W. R. Bailey
- 2. James Edgar b. Feb. 12, 1898- d. April 2, 1971
 - △ Son James Edgar, Jr. b. d. July 28, 1987
 - △ md. Lilly Mae Boggs in 1943
- △+□ daughters 1. Sondra Upchurch Smith
-
- △ 2. Debra K. Upchurch Counts
- and three granddaughters but I don't know to which daughter

REC'D
14 JUL 2000

NOTE: I presumably sent SML ↑
all of continuation sections
17 (17A → 17B). However,
what she returned included
all of these sheets except
17B. The question then
arises - did I send her
sheet 17B or not? I have
discarded all pages of the
continuation section which
she returned on which
she did not make an
entry - RPA 15 JUL 2000

Phillip,
this is as good
as 2 could do in
a short time.
Shirley

FROM THE FORMAT OF ROBERT PITILLIA WPCURCHA 13 APR.

JOHN U, II / AMBROSE WPCURCHA SUBCLAN - 9TH GENERATION & BEYOND
 DESCENDANTS OF WALTER MANTAMO U (OF THE JOHN U, II
 - AMBROSE U - WILLIAM HENRY U, I - JOHN GORDON U LINE)

WALTER MANTAMO U	b 12 AUG 1872 (SCOTT CO, VA)	d 13 OCT 1955 (HOLSTON VALLEY HOSPITAL, TN)	(BUR. - HOLSTON VIEW CEM., WEBER CITY, SCOTT CO, VA)	26919
AM D (1ST)	(P SNEEDVILLE, TN)	LAURA E BARKER	b 27 OCT 1867 (30449
	d 15 MAR 1901 (SCOTT CO, VA)	(BUR. - DISHNER CEM., DUFFIELD, SCOTT CO, VA)		
AM P (2ND)	ca JUL 1901 (SCOTT CO, VA)	ALMIRA MELVINA VINETTE PETERS	b 28 MAR 1884 (SCOTT CO, VA)	30448
	d 23 JUL 1977 (KINGSPORT, TN)	(BUR. - AS HUS)		
(I) LUCY PENOLA	(PENOLTA) b 18 MAY 1893 (d 23 JUL 1975 (ORLANDO, FL)	(BUR. - HILLCREST CEM., ORLANDO, FL)	30449
	MD 19 NOV 1912 (in SCOTT CO. at home of bride)	WILLIAM RAY BAILEY, SR	b ca 1892	30514
(A) WILLIAM RAY BAILEY, JR				36221
MD	()		
(B) ELMA	BAILEY			36222
MD	()		
(C) MARGARET	BAILEY			36223
MD	()		
			EDINFIELD	
(D) FAYE	BAILEY			36224
MD	()		
			THOMAS	
(E) OTIS L	BAILEY			37781
(F) FURTHER ISSUE ?				

Sisters, ^{James} inherit. spelled her last name Bailie. I don't really know which is right.

JOHN W, III / AMBROSE UPCHURCH SUBCLAN - 9TH GENERATION & BEYOND X
 f. WALTER MANTANO U b 12 AUG 1872 (SCOTT CO, VA) d 13 OCT 1955 - CONTINUED 26919
 - Δ (III) MAXIE MAY U b 12 JUL 1902 (DUFFIELD, VA) d 4 DEC 1997 (KINGSPORT, TN) 30457
 (BUR - HOLSTON VIEW CEMETERY, WESER CITY, VA)
 Δ MD 8 SEP 1920 (in Scott Co.)) JAMES ANSFORD ROACH "JINI" b 6 AUG 1895 30461
 (in Scott Co, Duffield, Va.) d 2 JUL 1982
 Δ (A) ROBERT EDWARD ROACH b 25 JAN 1922 (SCOTT CO, VA) Died 20 Feb. 2000 36230

□	MD	()	JUANITA	QUEEN	36256
□	-	(1)	ELMER BERNARD ROACH (TWIN) b 29 OCT 1942	-	36234
□	MD	()	- Shirley	-	
-	Δ	(A)	BERNARD ()	ROACH b 18 FEB 1967	36239
-	MD	()		-	
-	Δ	(i)	AMBER	ROACH	36241
-	MD	(ii)	FURTHER ISSUE?		
-	Δ	(b)	GARY	ROACH b. 5-8-1969	36240
-	MD	(c)	MARK	ROACH b 29 SEP 19XX	36242
-	MD	(d)	FURTHER ISSUE?		
Δ	(2)		EDGAR D WAYNE ROACH (TWIN) b 29 OCT 1942		36235
□	MD	()		Carol	
Δ	(a)		BEVERLEY ()	ROACH b 29 MAR 1965	36243
	MD	()		SCOTT	36257
		(i)	ASHLEY	HORTON	36258
		(ii)	JOSEPH	HORTON	36259
		(iii)	BENJAMIN	HORTON	36260
		(iv)	FURTHER ISSUE?		
		(v)	FURTHER ISSUE?		

JOHN U, II / AMBROSE UPCHURCH SUBCLAN - 9TH GENERATION & BEYOND
 WALTER MANTANO U b 12 AUG 1872 (SCOTT CO, VA) d 13 OCT 1955 - CONTINUED
 (III) MAXIE MAY U b 12 JUL 1902 (DUFFIELD, VA) d 6 JUN 1992 - CONTINUED
 (A) ROBERT EDWARD ROACH b 25 JAN 1922 (SCOTT CO, VA)
 (3) MICKAL
 Michael?

XL	36231	(4) GARY ALVIN ROACH b 5 AUG 1947		
26919		(a) JOSH ROACH b 7 NOV 1980		
30457		(b) MISTI ROACH b 18 FEB 1983		
36230		(c) FURTHER ISSUE?		
36236		(5) ROGER LYNN ROACH b 24 AUG 1950		
		MD ()		
		(a) KIMBERLY ROACH b 7 JUN 1978		
		(b) LISA ROACH b 1 JUN 1981		
		(c) FURTHER ISSUE?		
		(6) FURTHER ISSUE?		
		(B) RALPH CARL ROACH b 3 JUL 1923		
		MD (1ST) () ARLENE		
		MD (2ND) () DARLENE		RUSHER
		(1) CARLINE CANDICE ROACH b 15 FEB 1946		
		MD (1ST) () MICHAEL		SIMONS
		MD (2ND) ()		

									XI.
f.	JOHN W, IV / AMBROSE WPCURCH SOBCLAN - 9TH GENERATION & BEYOND								26919
	WALTER MANTAMO U b 12 AVE 1892 (SCOTT CO, VA) d 13 OCT 1955 - CONTINUED								30451
	(III) ² MAXIE MAY U b 12 JUL 1902 (DUFFIELD, VA) 5L JUN 1992 - CONTINUED								36231
	(B) RALPH CARL ROACH b 3 JUL 1923								36248
	(1) CARLINE CANDICE ROACH b 15 FEB 1946								36263
	(a) ¹ MICHAEL SIMONS								
	MD () - - -								
									DIVORCED
	(i) MATHEW SIMONS								36265
	(ii) FURTHER ISSUE?								
	(b) ¹ JOHN SIMONS								36264
	MD () ANNA ANDERSON								36267
	(i) TORI SIMONS ♂								36266
	(ii) FURTHER ISSUE?								
	(c) ² JIMMIE - -								
	(d) FURTHER ISSUE								
	(2) JUDY ROACH b 16 DEC 1950								36249
	MD () TOM LACH								36268
	(a) KRISTE LACH b 9 FEB 1979								36269
	(b) FURTHER ISSUE?								
	(3) NORMA SUE ROACH								36250
	MD (1ST) () BRUCE PETERSON								36270
	MD (2ND) () RICHARD DAHLIN								36271
	(a) BRIAN CHRISTOPHER PETERSON b 17 AVE 1976								36272
	(b) HEATHER CHRISTINE PETERSON b 23 SEP 1983								36273
	(c) FURTHER ISSUE?								

Δ (4) FURTHER ISSUE? ~~NO~~



JOHN W, IV / AMC ROSE WPC CHURCH SOBCLAW - 9TH GENERATION & BEYOND
 WALTER MANTAMO W b 12 AUG 1872 (SCOTT CO, VA) d 13 OCT 1955 - CONTINUED
 (III) MAXIE MAY W b 12 JUL 1902 (DUFFIELD, VA) s L JUN 1992 - CONTINUED
 (C) LAURA JANE ROACH b 18 JUN 1925

(D) ROBERT RAY ROACH b 11 NOV 1928
 MD July 1947 (Bate City, Va.)) NAOMI VIRGINIA SANDIDGE b 26 MAY
 1924 (CHURCH HILL, HAWKINS CO, TN) died Feb 22, 1999 (Baltimore, MD)
 (1) CLETA JILL ROACH b 8 AUG 1948 (at Holston Valley Shiloh)
 MD () -) WALT HICKS
 Buried in morning storm

(A) DWIGHT HICKS b 16 APR 1970

(B) FURTNER ISSUE?

(2) JAMES WILLIAM ROACH b 24 JUL 1952
 MD () -

(C) AMY ROACH b 17 MAY 1982

(A) AMANDA ROACH b 9 JUL 1987

(C) FURTNER ISSUE?

(3) CATHY MELINDA ROACH b 9 APR 1958
 MD 5 DEC 1980 () DAVID ROY CLARK

(G) JUSTIN CLARK b 13 JUL 1985

(H) FURTNER ISSUE?

(4) FURTNER ISSUE?

(E) FURTNER ISSUE?

XJ.
 26919
 30451
 36232

36233
 36274

36251

36275

36252

36254

36255

36253

36276

36277

JOHN U, II / AMBROSE W PCHURCH SUBLAN- 9TH GENERATION & BEYOND
 WALTER MANTAMO U b 12 AUG 1872 (SCOTT CO, VA) d 13 OCT 1955 - CONTINUED 269A
 A (D) PR BECCA FRANCES U b 25 MAR 1904 (Scott Co. Va.) d 5 JUL 1907 304B
 - (DIPTHERIA) (Scott Co, Va.) (BUR - DISHNER CEM, DUFFIELD, SCOTT CO, VA)
 (I) WILLIAM RICHARDSON U "BILL" b 25 MAY 1905 (DUFFIELD, VA) d 28 MAR 1988 30453
 (FALL BRANCH, TN) (BUR - EAST LAWN MEM. PARK CEM, BLOUNTVILLE, TN)
 MD (1ST) 16 OCT 1922 (WISE CO, VA) LILLIE MAE DAVIS b 29 DEC 1903 30470
 () d 5 OCT 1965 (BUR - AS HUS)
 MD (2ND) 6 APR 1968 (GATE CITY, VA) CAROLYN JANE ROBERTS b 21 JUL 1947 30471
 (A) PAUL DOUGLAS U b 12 AUG 1923 (INMAN, VA) NO ISSUE 30500

MD ca 1947 (TX) CLARA - - 36278

(1) CURTIS LEE U b ca 1948 (ROBSTOWN, TX) 36279

(2) DOLLIES JEAN U b ca 1951 (ROBSTOWN, TX) 36280

(3) VIRGINIA UB ca 1956 (ROBSTOWN, TN) 18281

(4) LINDA U b ca 1959

(5) FURTHER ISSUE ?

JOHN U, IV / AMBRDSE UPCHURCH SUBCLAN - 9TH GENERATION & BEYOND
 4. WALTER MANTANO U b 12 AUG 1872 (SCOTT CO, VA) d 13 OCT 1955 - CONTINUED
 (VII) NANCY EARNESTINE U b 26 MAR 1910 (DUFFIELD, SCOTT CO, VA) "NAN"

SL AUG 1949

MD 2 MAR 1929 (SCOTT CO, VA) LUKE WILEY LAMB b 7 OCT 1907 (SNEEDVILLE,
 HANCOCK CO, TN)

d. 5 MAR. 1984 (Duffield, Scott Co)

(A) MINNIE ALMIRA LAMB b 26 FEB 1930 (HANCOCK CO, TN)
 MD 10 OCT 1946 () WARREN GEORGE LANE b 5 JAN 1928 30516

(1) KENNETH WARREN LANE b 9 JAN 1951 (RICHMOND, VA) 30518
 MD (1st) () JOY JOHNSON - 11

MD (2nd) () JEANIE 36395
 OSTERBUND 21
 Osterbind

(G) KIMBERLY KATRELL LANE MD Blair Maury 36392
 Son Gregory Maury b. aug. 14, 1994

(H) ELIZABETH LANE b. sept. 23, 1977 36393
 O H via ANN

(C) THOMAS WARREN LANE b. aug. 14, 1978 36394

(d) FURTHER ISSUE ? 30517
 (2) NANCY FAYE LANE b 10 OCT 1952
 MD () BARRY MCGEE 36396

(a) BARRY KEITH MCGEE b 18 FEB 19XX 72 36397
 Gene
 FURTHER ISSUE ? NO

(3) BARRY KEITH LANE b 19 MAR 1961 30519
 MD () KAREN LYNN WALKER b 5 APR 1963 36398
 (RICHMOND, VA)

(a) CULLEN ANGUS LANE b 12 NOV 1991 (RICHMOND, VA) 36399
 (b) FURTHER ISSUE ?
 (4) FURTHER ISSUE ?

JOHN U, IV / AMBROSE W. P. CHURCH SUBCLAN - 9TH GENERATION & BEYOND

1. WALTER MANTAM U b 12 AUG 1872 (SCOTT CO, VA) d 13 OCT 1955 - CONTINUED 26919
- (VII)³ NANCY ERNESTINE U b 26 MAR 1910 (DUFFIELD, SCOTT CO, VA) SL JUN 1992 CONT. 30455
- HAS INTEREST ← (B) ALICE BERNIECE LAMB b 30 NOV 1932 30520
- MD (Sneedville, Tn, Hancock Co.) JAMES COLBERT BLEDSOE, SR b 7 JAN 1931 30521
- (SCOTT CO, VA) Div.
- Δ (1) JAMES COLBERT BLEDSOE, JR "JIMMY" b 4 FEB 1955 30522
- Δ MD (Howard Co, Ind.) ROBERTA Hyatt - Div.
- b 3 JUL 19XX
- Δ (a) LEESA LORAIN BLEDSOE b 28 MAY 1976 (HOWARD CO, IN) 36400
- Δ + Δ md. Tommy Williams - son - Brandon Noah Williams
- (b) JAMES BRYAN BLEDSOE b 23 MAR 1978 b ~~July~~ 1998 36401
- June 19th
- (c) FURTHER ISSUE?
- (2) STANFORD WILEY BLEDSOE b 26 JAN 1958 (HOWARD CO, IN) 30523
- Δ (3) GREGORY EVAN BLEDSOE b 22 MAY 1961 (HOWARD CO, IN) 30524
- MD () - - - no children
- TWO CHILDREN
- (4) FURTHER ISSUE?
- (c) SHIRLEY MARIE LAMB b 15 NOV 1935 (SCOTT CO, VA) 30525
- MD 4 AUG 1958 (Greeneville, Tn.) JAMES CECIL STAPLETON b 5 NOV 1932 30526
- (SCOTT CO, VA)
- Δ (1) TERESA CHARLENE STAPLETON b 1 DEC 1959 (SULLIVAN CO, TN) 30527
- MD 30 July 1977 (Gate City, Va.) BRIAN GRAY DOUGHERTY b 15 FEB 1957 Div. 36402
- Δ (a) APRIL CELESTE DOUGHERTY b 3 OCT 1980 (SULLIVAN CO, TN) 36403
- md. Chad Griffin - June 24, 2000 - In weber City, Scott Co, Va.
- (b) JUSTIN ROSS DOUGHERTY b 10 SEP 1982 (SULLIVAN CO, TN) 36404
- (c) FURTHER ISSUE?

daughter - 2.
Naomi Lynn Williams
Born 26. June, 2000
Weight 9/lbs 13oz.
Parents Tommy +
Leesa Williams

JOHN U, III / AMBROSE UPCHURCH SUBCLAN- 9TH GENERATION & BEYOND
 WALTER MANTANO U b 12 AUG 1892 (SCOTT CO, VA) d 13 OCT 1955 - CONTINUED
 (VII) NANCY EARNESTINE U b 26 MAR 1910 (DUFFIELD, SCOTT CO, VA) s 6 JUN 1992 - CONT.
 (C) SHIRLEY MARIE LAMB b 15 NOV 1935 (SCOTT CO, VA)
 (2) CECIL RANDALL STAPLETON b 26 AUG 1961 (SULLIVAN CO, TN)
 MD Dec. 29, 79 (Scott County, VA) SANDRA MICHELLE TODD
 b 8 MAY 1961 (SULLIVAN CO, TN)
 (C) JONATHAN RANDALL STAPLETON b 22 FEB 1983 (SULLIVAN CO, TN) 36406
 (A) BENJAMIN LUKE STAPLETON b 10 APR 1985 (SULLIVAN CO, TN) 36407
 (C) JENNIFER SARAH STAPLETON b 2 JAN 1987 36408
 (A) FURTHER ISSUE? NO
 (3) FURTHER ISSUE? NO
 (D) ANNA MAE LAMB b 1 MAY 1939 (SCOTT CO, VA)
 MOZIJAN 1961 (Norfolk, Va.) JOHN WALKER AILSTOCK b 1 DEC 1940 30530
 - (WASHINGTON, DC)
 (1) ALFRED EDDIE AILSTOCK b 31 OCT 1961 (PORTSMOUTH, VA) 30531
 MD Jul-June 87 (Va. City, Nevada) DEBORAH YUILL 36409
 "DEBBIE"
 (C) JOHN WALKER AILSTOCK, II b May 8, 89 (SUMMERVILLE, SC) 36410
 (A) FURTHER ISSUE?
 (2) TIMOTHY LUKE AILSTOCK b 26 OCT 1962 (SULLIVAN CO, TN) 30532
 MD Aug 31, 85 (Hendersonville, NC.) KATNI BISHOP 36411
 (A) CATHERINE ELIZABETH AILSTOCK b Aug 29, 1971 (HENDERSONVILLE, 36412
 NC)
 (A) FURTHER ISSUE?

JOHN U, IV / AMBROSE UPCHURCH SUBCLAN - 9TH GENERATION & BEYOND
 WALTER MANTANO U b 12 AVE 1872 (SCOTT CO, VA) d 13 OCT 1955 - CONTINUED
 (VI) NANCY ERNESTINE U b 26 MAR 1910 (DOFFIELD, SCOTT CO, VA) SJUN 1992 - CONT.

(D) ANNA MAE LAMB b 1 MAY 1939 (SCOTT CO, VA)
 (3) MICHAEL JAY AILSTOCK b 24 JUN 1965 (ALBURNQUERQUE, NM)
 MD 8-May 87 (~~SA [unclear]~~) HEATHER ANN MDORRE
 2nd Hendersonville, NC

(G) MEGAN ELIZABETH AILSTOCK b. Sept. 1, 1991

(K) FURTNER ISSUE?
 (4) BRUCE LEROY AILSTOCK b 28 MAY 1966 (FT. MONMOUTH, NJ)
 Md. (5-Nov 1994) (in Ark) ~~KA~~ Kathy Darlene Hardin

(5) FURTNER ISSUE?
 (E) PAULINE INA LAMB (TWIN) b 8 MAY 1943 (DOFFIELD, VA)
 MD 9 SEP 1962 () PAUL LEROY WILLIAMS b 22 JAN 1942

(1) ALICE JUANITA WILLIAMS b 4 NOV 1963 (PORTSMOUTH, VA)
 MD () EDWARD HARRIS FLOWERS
 (G) TYLER AUBREY FLOWERS b 25 JUN 1990 (SEATTLE, WA)
 (H) MITCHELL EDWARD FLOWERS b 31 MAR 1994 (SEATTLE, WA)
 (C) FURTNER ISSUE?

(2) KEITH ALLEN WILLIAMS b 28 DEC 1967 in Toms River, NJ
 MD (1ST) () CARLA ANNIS DIV

MD (2ND) b May 93 (Reno, Nevada) MICHELE DU BORD DIV

(A) MATTHEW PAUL WILLIAMS b 10 FEB 1988
 (H) AARON MICHAEL WILLIAMS b 9 OCT 1990 (BREMERTON, WA)
 (C) FURTNER ISSUE?
 (3) FURTNER ISSUE?

XL
 26919
 30455
 30529
 30534
 36413
 36414

30533
 30535
 30536

30531
 36415
 36416
 36417

30538
 36418

36419

36420
 36421

JOHN U, II / AMBROSE WPCURCH SUBGLAN - 9TH GENERATION & BEYOND

WALTER MANTANO U b 12 AUG 1872 (SCOTT CO, VA) d 13 OCT 1955 - CONTINUED

(VI) ² NAUCY ERNESTINE U b 26 MAR 1910 (DUFFIELD, SCOTT CO, VA) SL JUN 1992 - CONT.

Δ (F) MAGLINE NINA LAMB (TWIN) b 8 MAY 1943 (DUFFIELD, VA)

□ MO () JAMES RONALD RALEY b 17 JUL 1942

— (1) RONALD GLENN RALEY b 31 JAN 1964 () — — — — — U ???

— MD (LAW) June 24, 1993 (Seattle, Wash) Christine Kubeim
b. Aug 4, 1968

— (a) VANESSA NICOLE RALEY b () () SC

— (b) FURTHER ISSUE ?

— (2) MICHAEL JAMES RALEY b 28 AUG 1967

— (3) FURTHER ISSUE ? NO

— (G) DAVID BRUCE LAMB b 1 APR 1946 (SCOTT CO, VA)

MD 16 AUG 1969 (Tupelo, Miss) MARY ANN STUART b 16 AUG 1969
(WASHINGTON, DC)

(1) NEIL EDWARD LAMB b 19 APR 1970 (TUPELO, MS)

MD 19 JUN 1993 (HUNTSVILLE, AL) CYNTHIA CAROL DOWEN

(a) ISSUE ? Preston Stuart Lamb b. Oct. 1, 1997
B Olivia Morgan Lamb b. June 11, 2000
d.n. Atlanta, Ga.

(2) THOMAS ALAN LAMB b 16 JUL 1973 (TUPELO, MS)

son - Alex

(3) FURTHER ISSUE ?

XL
26919
30455
30539
30540

30541

36422

30542

30543

30544

30545

36423

30546

JOHN U, JR / AMBRSE UPGURCH SUBCLAN - 9TH GENERATION & BEYOND
 WALTER MANTAMU U b 12 AUG 1892 (SCOTT CO, VA) d 13 OCT 1955 - CONTINUED
 (VII) NANCY EARNESTINE U b 26 MAR 1910 (DUFFIELD, SCOTT CO, VA) SL JUNI 1992 - CONT.
 (H) WILMA JEAN LAMB b 18 MAR 1950 (WISE CO, VA)
 MD 26 MAY 1969 (Gate City, Va.) CHARLES DENNISON b 18 JAN 30548
 1946 (LEE CO, VA)
 (I) ANGELA KAY DENNISON "ANGIE" b 1 MAR 1972 (TOLEDO, OH) 30549
 MD 31 JUL 1992 () JAMES KENT MCNEEL DIV. 36424
 (a) ISSUE? 30550
 (2) DEBORAH LYNN DENNISON b 23 JUN 1976 (MIDDLESBORO, KY)
 md. David Myers b.
 (3) FURTHER ISSUE?
 (I) JIMMY MARY LAMB b 1 MAR 1954 (Duffield, Va.) d 31 AUG 1973 30551
 (BUR - Powell Valley Cem.) [LIVED TWO YRS AFTER SURGERY bound
 FOR BRAIN TUMOR, GRADUATED FROM HS WITH A NMME BOUND TEACHER] (BUR - OAK GROVE
 (VIII) ISSAC NEWTON U IKE U b 28 JUL 1912 (DUFFIELD, SCOTT CO, VA) d 1999 (SULLYVAW CO, TN) (CEM. ERYN SULLIVAN) 30458
 MD (1ST) 1936 () MABLE (MABEL) SALLEE [SIS OF XTO-30413] 30462
 MD (2ND) about 1959 () CHARISIE MIDDLETON b 27 NOV 1930 30468
 (I) JOYCE EULEN U b 12 SEP 1937
 MD () CLAUDE HAGER, JR 36425
 (a) ELIZABETH MADEL HAGER, MD () - GREENE 36432
 (b) CLAUDE HAGER, III b 12 JUL 1958 36433
 (c) NO FURTHER ISSUE 36434
 (2) ROBERT ELMER U, SR b 23 JAN 1940
 MD () ROMONA - - 36426
 (a) ROBERT ELMER U, JR "BOBBIE" b 11 OCT 1962 36428
 MD ()
 (a) KEVIN JULIAN U b 25 SEP 1992 36430
 (b) KATHERINE U b 13 JAN 19XX "KATY" 36431
 (c) RUSSELL U b 22 DEC 19XX 36429
 (3) JAMES EUGAN U b 25 JUL 1942 () d 22 NOV 1956 (BOATING ACCIDENT) 36427
 (4) NO FURTHER ISSUE 36424

JOHN U, IV / AMBROSE UPCHURCH SUBCLAN - 9TH GENERATION & BEYOND
WALTER MANT AND U B 12 AUG 1872 (SCOTT CO, VA) d 13 OCT 1955 - CONTINUED
DIXIE ELOYD INGLE U B 11 JAN 1915

SL AUG 1999

MD April, 1933 () MAGALINE HARKLER ROAD D 1 OCT 1917 (SULLIVAN CO, TN) SL AUG 1999

(A) PAUL EDWARD U B 9 APR 1934 (SULLIVAN CO, TN) SL AUG 1999
MD (US) () BEVERLY STEVENS
MD (201) () PATRICIA -

(1) PAULA U

(2) SUSAN U

(3) FURTHER ISSUE?

(B) JIMMY U

U STILLBORN 20 MAY 1937

(C) GLEN DANIEL U, USN B 5 SEP 1941 (KINGSFORD, SULLIVAN CO, TN) d 8 AUG (HUBER HEIGHTS, MONTGOMERY CO, OH) 1999

(BUR. - BETHEL CEMETERY, PHILLIPSBURG, MONTGOMERY CO, OH)
MD abt 1941 () JOYCE LYNNE BOYER

(1) DANNY U

MD ()

() CONNIE WILSON

(2) DONNA U

STILL SINGLE AUG 1999

(3) THERESA U

STILL SINGLE AUG 1999

(4) FURTHER ISSUE?

(D) DELORES JEAN U B 2 AUG 1945 (SULLIVAN CO, TN)

MD () - UPTHEGROVE

(1) MARY ANN UPTHEGROVE

(2) LISA UPTHEGROVE

(3) FURTHER ISSUE?

FURTHER ISSUE?

(E)

XL
2699
30457

30463

30469

36435

36436

36437

36438

36439

4872

36440

48723

36441

36442

36443

36444

36445

JOHN U, II / AMBROSE UPCHURCH SUBCLAN - 9TH GENERATION & BEYOND XIV

WALTER MANTANO U b 12 AUG 1872 (SCOTT CO, VA) d 13 OCT 1955 - CONTINUED 2697

Δ (X) JOSEPH DANIEL U "JOE" "J.D." b 18 OCT 1917 (SCOTT CO. VA.) d 13 MAR 1987 30458

- (at Holston Valley Hosp Sull. Co. Va.) (BUR. - HOLSTON VIEW CEM.)

Δ MD 13 Dec () FRANKIE EBBIE COBB b 21 APR 1921 30470

(A) BILLY JOE U b 16 OCT 1939 30508

MD () CHARLOTTE MILLER 36446

D. June 29, 1995
Buried in Holston View Cem. at Hol. Valley Hosp. Sull. Co. Va.

Δ (1) KAWENA RENE A U b ¹⁰ 13 AUG 1962 36447

MD () - - FIELDS

(a) - ISSUE?

(2) JODI MICHELLE U b 13 JAN 1969 36448

(3) STEPHANIE DAWN U b 5 NOV 1977 36449

(4) FURTHER ISSUE?

Δ (B) BOBBY DANIEL U b 8 APR 1941 30509

MD (1ST) (Dec. 20)) BARBARA JONNE EDWARDS 36450

MD (2ND) ()) PATRICIA POCK 36451

(1) JESSICA U b 31 JAN 1971 36452

(2) JASON DANIEL U b 3 MAR 1984 36454

(3) BOBBY LEE U b 27 FEB 1985 36453

(4) FURTHER ISSUE?

JOHN U. IV / AMBROSE WPCURCH SUBCLAN - 5TH GENERATION & BEYOND
ALWALTER MANTANO U b 12 AUG 1872 (SCOTT CO, VA) d 13 OCT 1955 - CONTAMUENO

(X) JOSEPH DANIEL U "JOE" "J.D." b 18 OCT 1917 () d 13 MAR 1987 - CONT.

Δ (C) FRANCES JUNE U b 18 JUN 1944 () SAMMY JOHNSON DIV

□ MD (1ST) () HAROLD CRAFT

(1) REBECCA JO U b 15 OCT 1966

(2) CHRISTY RHEA CRAFT b 15 APR 1977

(3) FURTHER ISSUE?

(D) BARBARA ANN U b 24 FEB 1952 () AL PRICHARD

(1) VICTORIA DIANE PRICHARD b 6 NOV 1974

(2) VIRGINIA ANN PRICHARD b 27 DEC 1977

(3) FURTHER ISSUE?

(E) FURTHER ISSUE
(XII) CHARLIE BASCOM U b 17 MAY 1920 () d 23 DEC 1944 (NANCY, FRANCE) 30459
[LOWIE]

MD 25 AUG 1941 (GATE CITY, VA) ELIZABETH BLANTON POOLE

(A) CHARLES ELBERT U b 13 JUN 1942 (BIG STONE GAP, VA)

MD (1ST) 1966 () ALICE MEADE DIV

MD (2ND) () SANDRA L. EDENS

MD (3RD) () LINDA

(1) DEREK SCOTT U b 3 SEP 1968 () (A) DAUGHTER

(B) NANCY
FURTHER
ISSUE

2691,
30458
30510
36455

3052
36456
36457

30511
30513

36458
36459

30471
30472
36460
36461

36462

JOHN W, II / AMBROSE W. PCNUPAN SUBCLAN - 9TH GENERATION & BEYOND
WALTER MANTANO W BIZ AUG 18 72 (SCOTT CO, VA) d 13 OCT 1955 - CONTINUED
Δ (XII) HELENA ELIZABETH W B 25 MAR 1923

□ MD 6 April - 1940 () ROBERT THOMAS SALLEE b 4 APR 1918
() d 22 APR 1987 [B.N. OF XJO-30462]

(A) ELIZABETH JANE SALLEE b 17 FEB 1941

MD () BILL ROBINSON b

() d < 1995 ROBINSON

(1) KATHY
Md.

1. ~~Chanta~~ Chanta
2. ~~Kellen~~ Kellen

Δ (2) CRAIG ROBINSON

— Md.

(3) FURTHER ISSUE ?

(B) NORMAN W. SALLEE b 15 NOV 1946

(C) KAREN S SALLEE b 10 NOV 1955

(D) FURTHER ISSUE ?

(XIII) NO FURTHER ISSUE

XJL
26919
30460

30473

36463

36466

36467

36468

36469

36465

SHIRLEY MARIE LAMB

XFD-30525

April 5, 200
Weber City, Va.

Robert P. Upchurch
6 Eagles Way
Lake St. Louis, Mo. 63367-2240

REC'D
10 APR 2000

[COPIES FOR GLEN DANIEL U & ISSAC NEWTON
U PLACED IN THEIR BID FILES]

Dear Phillip,

I am sorry to be so late getting this information to you . I try to blame my slowness on age, but, I have to admit that my memory is also partly to blame. I put them up where I would be sure to find them and when I tried to locate them I couldn't.

We celebrated my mother's 90th birthday this past week-end .
☐+△ All of the children were here. She , a sister Helga Sallee , and a Brother Floyd Upchurch is all there is left now of the original Walter Upchurch family.

I am enclosing \$10.00 for my subscription and \$10.00 for each Memorial . My uncle Floyd in Ohio has had surgery recently on his arm For removal of a cancerous tumor . This has been a very hard year for them.

I hope you are getting enough rain for your crops this spring. We Have done quite well in the rain amounts. We had a very cold night last Night . I hope it didn't do a lot of damage to my flowers.

Take care and if you are ever in this area , we would love to have you stop by. We haven't heard from Amelia in a long time. I hope she is well.

Sincerely,
Shirley Stapleton

**UPCHURCH FAMILY - PUBLICATIONS AVAILABLE
ORDER FORM**

The Upchurch family in America has been served by two publications. The UPCHURCH BULLETIN links 51,600 members of the extended Upchurch family. In 1996 a new publication ENGLANDIA - The Upchurch Family of Old England was started. It covers American Upchurch relatives who lived in England in the 1500-1800 era. It is no longer published but back issues are available..

I. UPCHURCH BULLETIN - I WISH TO ORDER AS FOLLOWS:

A. Subscription* for Vol. 24 (2 issues) @ \$10.00 for the volume.

\$ 10.00

B. Unbound back volumes (4 issues) @ \$20.00/volume:

\$-----	\$-----	\$-----	\$-----	\$-----	\$-----	\$-----	\$-----	\$-----	\$-----	\$-----	\$-----	\$-----
1980	1981	1982	1983	1984	1985	1986	1987	1988	1989	1990	1991	
\$-----	\$-----	\$-----	\$-----	\$-----	\$-----	\$-----	\$-----	\$-----				
1992	1993	1994	1995	1996	1997	1998	1999					

C. Unbound back volumes (2 issues) @ \$10.00/volume

Yr. 2000 \$-----, Yr. 2001 \$-----, Yr. 2002 \$-----.

D. Bound back volumes (4 issues) @ \$30.00/volume:

\$-----	\$-----	\$-----	\$-----	\$-----	\$-----	\$-----	\$-----	\$-----	\$-----	\$-----	\$-----
1980	1981	1982	1983	1984	1985	1986	1987	1988	1989	1990	1991
\$-----	\$-----	\$-----	\$-----	\$-----	\$-----	\$-----	\$-----	\$-----	\$-----	\$-----	\$-----

WBP-1-03



**JAMES C. STAPLETON
SHIRLEY STAPLETON**
PH. 386-3707
603 HOLSTON TERRACE
WEBER CITY, VA 24290

Date *1-06-02*

Pay to the order of *Robert P. Upchurch* \$ *10.00*
Ten Dollars and no cents Dollars

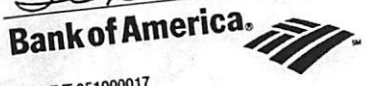

Shirley Stapleton MP

(s) BULLETIN:

ACH R/T 051000017

Memo
⑆051000017⑆ 000040829235⑆ 1386

GIFT TO: (Name & Address)-----

Indicate issue(s) desired)-----

*Those on restricted budgets write for details.

TOTAL *10.00*

Make check payable to: **ROBERT P. UPCHURCH**

NAME *Shirley Stapleton*
ADDRESS *603 Holston Terrace*
CITY *Weber City* STATE *Va.* ZIP *24290*

Mail to: **ROBERT P. UPCHURCH**
351 Shetland Valley Court (Effective 23 JUN 2000)
Chesterfield, MO 63005-4840 (Note our address)

(over)

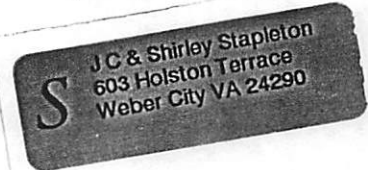

REC'D
10 JAN 2004

UPCHURCH FAMILY - PUBLICATIONS AVAILABLE ORDER FORM

The Upchurch family in America has been served by two publications. The UPCHURCH BULLETIN links 52,800 members of the extended Upchurch family. In 1996 a new publication ENGLANDIA - The Upchurch Family of Old England was started. It covers American Upchurch relatives who lived in England in the 1500-1800 era. It is no longer published but back issues are available..

I. UPCHURCH BULLETIN - I WISH TO ORDER AS FOLLOWS:

- A. Subscription* for Vol. 25 (2 issues) @ \$10.00 for the volume.
- B. Unbound back volumes (4 issues) @ \$20.00/volume:

10.00



JAMES C. STAPLETON
SHIRLEY STAPLETON
PH. 386-3707
603 HOLSTON TERRACE
WEBER CITY, VA 24290

04-71

5741

68-1/510 VA
1918

Date 1-7-04

Pay to the order of Robert P. Upchurch \$10.00

Ten Dollars and no cents Dollars

Bank of America



ACH R/T 051000017

Memo

Shirley Stapleton

⑆051000017⑆ 000040829235⑈ 5741

45P.2.04

- B. Unbound back Volume 2 (2 issues)(1997) @ \$10.00
- C. Unbound back Volume 3 (2 issues)(1998) @ \$10.00

I am sorry you have been so ill. I hope you will have a good recovery.
Shirley

GIFT TO: (Name & Address)-----

Indicate issue(s) desired)-----

*Those on restricted budgets write for details.

TOTAL 10.00

Make check payable to: ROBERT P. UPCHURCH

NAME-----
ADDRESS-----
CITY-----STATE-----ZIP-----

J C & Shirley Stapleton
603 Holston Terrace
Weber City VA 24290

Mail to: ROBERT P. UPCHURCH

351 Shetland Valley Court

Chesterfield, MO 63005-4840

(Note our address)

SHIRLEY MARIE LAMB

XID-30525

PAGE
NO

Michael Enterprises
P.O. Box 35804
Tucson, Arizona 85740

PREPARED BY

REC'D
20 JUN 1992

1
2
3
4
5
6
7
8
9
10
11
12
13
14
15
16
17
18
19
20
21
22
23
24
25
26
27
28

Dear Sirs:

I am interested in subscribing to
your publication. would you please
send me information on cost and
also cost of back issues.

Sincerely yours
Shirley Stapleton
603 Holston Terrace
Weber City, Va. 24290

Phone 703-386-3707

SITIRLET MARIE LAMB

XID-30525

13-9-92 Smt

13-16-80 7-3-92

PREPARED BY

DATE

①

Rec'd 3 JUL 1992 U.S. Postal Money order

466751 82936-920630-376600 for \$27 from Weber City, Va.

Shirley Stapleton, 603 Holston Terrace
Weber City, VA 24290. - for UB 92 June 29, 1992

+ RPA charge (related to John Jordan) - RPA selected UB 80 (VOL 1).

Dear Robert

The J. C. Stapleton's
603 Holston Terrace
Weber City, VA 24290

I was so excited to find there was an Upchurch publication and I enjoyed talking with you on the phone.

My sister, Bernice Bledsoe, brought a book by Olive Morgan some time back and when I saw the picture of John Jordan Upchurch, I thought he resembled our grand-father.

My material may have some errors and is definitely unorganized. I have tried to document things I have found. I have looked in Court houses and local libraries. I am having some copies of my grandfather Water Mode and I will send you one when I get them back.

I am 56 years old. My husband, Cecil, and I have 2 children and 5 grand-children. They all live close by. My mother Mary M. Lamb lives in Duffield, Va. and is 82 years old. She has help me know about a lot of the people. My father Luke W. Lamb died in March of 1987.

I guess because of lack of transportation the Upchurch's in Walter's generation did not visit much so we did not know them very well. My mother ^[NANCY EARNESTINE U.] did say that great grandpa John ^[JOHN G. U.] would walk across the mountains into Kentucky and visit with his people there ^{[EDDIE LEE U., D. [OF George U.] [Buddahh SE]]}

There is a man by the name of Oliner Upchurch in Greenville, Tenn. whose father is Sherman Up. ^[WILLIAM SAERMAN U.] He says they were from Kentucky but we could not recognize any of the names. ^[ELIZABETH NEU]

We had always been told that the Upchurches were from Greenville, North Carolina. We had been told that one of our grandmothers was from a prominent family that did not want her to marry the Upchurch man. Maybe that's why we were sort of a lost generation. ^[AMBROSE U.]

If it had not been for the Oline Morgan book we would still be wondering about our people.

There is another man on page 87a that looks an awful lot like our grandfather Walter.

Several of my mother's brothers and two sisters are still living. Her oldest sister Maxie will celebrate her ninetieth birthday July the 12th.

I hope you are going to be able to make some sense out of what I have given you.

I am enclosing money order for a years subscription and one year in unbound back issues

I am looking forward to reading all about the upchurch clans

Disposal of Selected Pages of this Letter - Yours Truly

Pg 7 ¹⁵ → Photo File 92-30 ^{Felischello} _{f. Mann}

Pg 15 ¹⁶ Marriage license of Mary Bell U to her Profile

Shirley Stapleton

Pg 14 ¹⁸ marriage license of Christopher Columbus U to his Profile

Pg 13 ¹⁹ Marriage license of William Henry U, I to his Profile

Pg 16 ²⁰ Marriage license of William F U (XID-26917) to his Profile

Pg 17 ¹ Marriage license of Lucy U (XID-30449) to her Profile

Pg 18 ¹ Marriage license for Nancy Earnestine U to her Profile

Pg 31 ²³ 3 MAY 1895 Deed made by W. P. U (William P. U) to his Profile

Pg 35 ⁵ 23 DEC 1892 Deed made by W. P. U (William P. U) to his Profile

Pg 33 ²³ JAN 1892 Deed made by C. C. U (Christopher Columbus U) to his Profile

Pg 34 ²³ 23 JUL 1892 Document Christopher Columbus U claims homestead exemption to his Profile

Pg 36 ⁷⁶ 8 FEB 1889 Deed made by John G. U to his Profile

executive Pg 32 ⁵² 18 APR 1899 Deed made by W. H. U (William Henry U, I) to his Profile

Information gotten in Kingsport, Tennessee Library

PREPARED BY

DATE

(4)

- 1
- 2 1782-87 Va. Tax payers
- 3 Brunswick Co. list following names
- 4 + Slaves
- 5 George Upchurch
- + □ 6 1. Herman 5 John
- + □ 7 2 James 6. Michael
- + □ 8 3 James Sr (3) 7. William
- 9 4 James Jr. (3)
- 10
- 11 Waughtown Cemetary Winston Salem
- Δ 12 Mollie Lucinda Upchurch B- Feb 5 1885
- 13 D- Oct 15, 1951
- 14
- Δ 15 John G. Upchurch bondsman at the
- Δ + Δ 16 marriage of Thomas Walker + Mary;
- 17 Ann Parham → nee [MART ANN W U]
- 18
- + □ 19 Henry Upchurch^{md.} + Mary Parrish Dec
- 20 14, 1840
- 21
- + □ 22 John Upchurch md Anne Farris June 21
- 23 1790 → [MARRI3]
- + □ 24 John G. Upchurch md Rebecca Barnette
- 25 Oct 24, 1866 by Lm Van Hook
- Δ + □ 26 William Upchurch md Anita Jenkins
- 27 March 3, 1803

Richard up. brought 200 acres of
 from Lodwick Alford on N. side
 of Crooked creek Apr 9, 1763
 Area near little river. Also was
 a witness of a Land sell in 1755.

A bel Upchurch to Nancy Sarrell
 N1-Wake Co 1839

William C to Adaline Royster Dec 1840

Ambros A to Harriet Pearce Jan 7, 1841

John T of Herderson Granville Co to
 Angelina Ziegenfuss Green of Raleigh
 Jan 1, 1851

Bartlett Upchurch to Lane Whitaker
 December 27, 1842

April 18/4 Fri 29, Chatham Co. MR
 Courtney Upchurch to Miss Cynthia
 Richardson son of Capt John Richardson
 April 1, 1819 Gilbert Upchurch to Elizabeth
 Up. both of Chantrenes

1776 Benj S of R.

Richard son of B

Sarah m m all of withe Co.

W m W J Granville Co.

executive W m

(b)

FAMILY RECORD

*Address: H. Upchurch married
Helen H. Upchurch*

+ C. C. UPCHURCH and Elizabeth Mann was married the 20th day February 1873.

C. C. Upchurch was born the 18day of October 1850 --Died Jun. 26, 1901

Elizabeth Mann was born the 8th day of December 1849

Children:

1 Mary Ann Upchurch was born the 11th day of January 1874

2 Arline Upchurch was born the 28th day of September 1875

3 William Henry Upchurch was born the 19th day May 1878

4 Alis (Alice) Upchurch was born the 5th day of May 1880

5 Owen Franklin Upchurch was born the 23rd day of April 1882

6 Victoria Upchurch was born the 3rd day of October 1834 (Died Nov. 11, 1898) 14Yrs

7 John Robbert Preston Upchurch was born the 6th day of March 1887

8 Emma Calley Mertle Upchurch was born the 11th day of June 1890

9 Minney Upchurch was born the 7th day of ? (Nov) 1892

10 A M (Alex) Upchurch was born the 25th day of April 1895

⊗ My Father

△ Bobbie Speer → nee Babbie 4
1805 E. Severn Ave.
— Kingsport, Tenn 37664 . 246-4667

18th + 19th Century

FAMILY RECORD.

→ [VICTORIA] [u]

DEATHS

Victoria Popelouch
was born 3 days
after 1884 and died
was buried ¹⁸⁷⁸ 11^m April 14^m 1884
C. C. Popelouch Bone

October 18th 1850

Died June 26 1901

THE
NEW TESTAMENT

OF OUR

LORD AND SAVIOUR JESUS CHRIST:

TRANSLATED OUT OF

THE ORIGINAL GREEK;

AND WITH

THE FORMER TRANSLATIONS DILIGENTLY COMPARED AND
REVISED.

NEW YORK:
AMERICAN BIBLE SOCIETY,

INSTITUTED IN THE YEAR MDCCXVI.

[Nonpareil, 12mo.]

1873.

Boobis Speer
1805 F. Severn Ave.
Kensington, N.J. 37664
246-4667

FAMILY RECORD.

BIRTHS.

John Popherscht was born
 the 1st day of October 1850
 Elizabeth Mann born the
 8th day December 1848
 George Schersch was born
 the 1st day of January 1870
 Caroline Schersch was
 born the 28 day of July 1870
 William Henry Schersch
 was born the 17 day May 1818
 Louis Schersch was born the 5
 day of May 1850

FAMILY RECORD.

BIRTHS.

Mary Popherscht was born
 the 1st day of April 1852
 Antoinette Schersch was
 born the 25th day of July 1854
 John A. Hart Preston was
 born the 1st day of May
 1856
 Rebecca was
 born the 11 day of June 1858
 Mary the
 10 day of October 1860
 John April 20 1870

* NOT READABLE

Jacob Speer
 1805 E. Seventh Ave.
 Kenosha, Wis 53144
 (216-4667)

Comfort

Oh, deem not they are blest alone
 Whose lives a peaceful tenor keep;
 The Power who pities man has shown
 A blessing for the eyes that weep.

The light of smiles shall fill again
 The lids that overflow with tears;
 And weary hours of woe and pain
 Are promises of happier years.

For God has marked each sorrowing day,
 And numbered every secret tear,
 And heaven's long age of bliss shall pay
 For all his children suffer here.

WILLIAM CULLEN BRYANT

NOTE: Copies of these old notes placed in the respective folders of the deceased individuals - R. M.

[NEE ANNETTE ALICE U]

11

IN MEMORY OF
 Mrs. Alice Dorton

BORN

May 5, 1880

Scott County, Va.

DATE OF DEATH

January 2, 1962

Wise, Va.

SERVICES FROM

2 P.M. Thursday January 4, 1962
 Wise Trinity Methodist Church

CLERGYMAN OFFICIATING

Rev. Joe E. Baker

FINAL RESTING PLACE

Wise Cemetery

FUNERAL CONDUCTED BY

Douglas H. Baker

Wise, Va.

82

[OWEN FRANKLIN U]

Dec. 25, 1961

[NEE MINNIE BELL U]

Minnie Willis

EAST STONE GAP — Minnie Bell Upchurch Willis, 89, East Stone Gap, died yesterday at Indian Path Hospital.

She was a lifelong resident of East Stone Gap and a member of East Stone Gap Baptist Church.

She was the widow of Creed F. Willis.

Surviving are two daughters, Beulah Stallard, Gate City, Edna Willis Barker, East Stone Gap; one son, Robert E. Willis, San Francisco; four grandchildren and six great-grandchildren.

Friends may call from 7-9 tonight at Holding Funeral Home.

Services will be at 11 a.m. tomorrow from the funeral home chapel with the Rev. Bill Thomas officiating.

Burial will follow in Riverview Cemetery, East Stone Gap, Va.

[NEE EMMA CALLEY MERTLE U]

Mrs. Callie E. Calton

NEW TAZEWELL — Mrs. Callie E. Calton, 87, died Thursday evening at the Claiborne County Hospital in Tazewell.

She is a former resident of Keokee, Va., and had lived in New Tazewell for the past two years.

Survivors include six daughters, Mrs. Audrey Baker, Big Stone Gap, Mrs. Mildred Lucas, Blakely, Calif., Mrs. Eula Daniel, New Tazewell, Mrs. Faye Blankenship, Sanduskey, Ohio, Mrs. Billie Jean Flanary, Wells, Ky., and Mrs. Marie Wade, Panama City, Fla.; three sons, Edward Calton, Delbarton, W. Va., J. B. Calton and William P. Calton Jr., both of New Tazewell; one sister, Mrs. Minnie Willis, East Stone Gap; 31 grandchildren, 44 great-grandchildren and five great-great-grandchildren.

Holding Funeral Home, Big Stone Gap, is in charge.

Owen F. Upchurch

Owen F. Upchurch, 79, of 1837 Ft. Robinson Dr. died at Holston Valley Community Hospital Monday at 11:30 p.m. after a lingering illness.

He is survived by his wife, Mrs. Sarah F. Upchurch, Kingsport; four daughters, Mrs. Virginia McCorkle, Baltimore, Md.; Mrs. Jeanette Green, Plant City, Fla.; Mrs. Bobby Jean Speer, Kingsport; Miss Lois Upchurch, Kingsport; two sons, Lester Upchurch, Baltimore, Md.; T/Sgt. Jack Upchurch, Minot, S. D.; four sisters, Mrs. Creed Willis, East Stone Gap, Va.; Mrs. Mary Scott, Gary, Ind.; Mrs. Alice Dorton, Wise, Va.; Mrs. Callie Calton, Keokee, Va.; one brother, Alex Upchurch, Big Stone Gap, Va.; nine grandchildren and two great-grandchildren.

The funeral will be held at 2 p.m. Thursday at the First Church of God on Memorial Boulevard. Rev. David Grubb will officiate. Burial will be in East Lawn Memorial Park.

Pallbearers will be: J. P. Faris, John Fleenor, Carl King, Kenneth Jackson, Noah Craddock, Robert Minor, Willford Powers, Francis Dale and Ralph Franse. Members of the Men's Bible Class of the First Church of God will be honorary pallbearers.

The body will be taken to the church one hour before the funeral from Hamlett-Dobson Funeral Home, where it will remain until then. The family will receive friends at the funeral home from 7 to 9 p.m. Wednesday.

[Copy made for all named individuals
unable to identify this group - RPA] (12)

SARAH KATHERYN UPCHURCH

April 25, 1906
Scott County, Virginia

May 23, 1988
Kingsport, Tennessee

SERVICES

First Church of God
Wednesday, May 25, 1988 — 2:00 p.m.
Ron Lowe, Pastor
Tim West, Pastor

INTERMENT

East Lawn Memorial Park

PALLBEARERS

Roy Hall, Carl King, Edd Cornett
Dale Stafford, Fred Akers
Noah Cradic, Willard Beverly

SURVIVORS

Daughters: Bobble Jean Speer
Jeanette Green, Lois Haulsee
Son: Jack A. Upchurch
Stepdaughter: Virginia McCorkle
Sisters: Ruth Ford, Mary Ellen DeRossett
Five Grandchildren
Four Great Grandchildren

WHAT GOD HATH PROMISED

God hath not promised
Skies always blue,
Flower-strewn pathways
All our lives through;
God hath not promised
Sun without rain,
Joy without sorrow,
Peace without pain.

But God hath promised
Strength for the day,
Rest for the labor,
Light for the way,
Grace for the trials,
Help from above,
Unfailing sympathy,
Undying love.

Facts:

- c.c. Upchurch - ^{born Oct 18, 1850} Columbus C. Upchurch ^{d. June 26, 1901}
- married Elizabeth J. Mann in 1873.
- + □ He was ~~and~~ 22 and she was 23. Her parents
- + □ were Robert + Alice Mann. His father and
- + □ mother was Henry H. + Mary from Granville, N.C.
- He was born around 1851. (C) Died Jun. 26, 1901

I

- + □ Henry Upchurch md. Elizabeth J. Farris
- + □ + □ in 1886. He was 63 and she was 50. His
- fathers' name was Ambros, no wife given.
- Her father was James C. Farris from Smith
- △ Co. Elizabeth was a widow. so was he
- (Information in Scott County Court house)

- △ + △ Wm. F. Upchurch md. W. A. Falin in 1891.
- △ + △ He was 24 and she was 16. They were both
- from Scott Co. His father and mother were
- + □ John and Rebecca Cretcher, Barnette, Upchurch
- Her mother was Elizabeth Falin? w.m. was born
- around 1867. 1880 census say he was 12 yrs. old
- and his name was William F. and that he was
- + □ born in N.C. He is a brother of Walter M.
- △ Upchurch. Her name was probably Amanda.

△ Early Upchurch is probably their son.

△ + △ + △ + △

△ + △ + △
mom

sons Gordon, John, Sanford, Billy
daughters Lois, Emma, Becka

→ [ASSUME me MARY PARRISH - RPA]

Δ Mary R. Upchurch died of old age on
Δ July 13, 1886. Wm H. Upchurch giving
- information. ~~W~~

Δ+Δ Early Upchurch md. Eva Eaton in 1918
□+Δ His mother & father was Wm. F. + Amanda Up.
- from Scott and her mother and father was
Δ+□+Δ J. W. and Harriet Eaton. He was 24 and she
□ was 24. He would have been born around 1894.
□ He would have been a nephew of. Walter Up.

Δ+Δ Emma J. Upchurch md. J. M. Robinette
Her parents are listed as J. H. S. R. S. Sem was Van
in Jan. 19, 1892. He was 27 and she was 17
both were from Scott Co. She would have been
born around 1875. If this is grandpas
sister, 1880 census puts her at 1875 too.
Her parent would have been John + Rebecca
His Parents were J. M. + Susan

Δ+Δ R. L. Taylor md ^{Wm. H. Upchurch}
Δ+Δ He was 21 and she was 15
Δ+Δ His parents was James W. and Nancy Taylor
□+□ Her parents was C. C. and Elizabeth Up.
↳ [CHRISTOPHER COLUMBUS U]

Scott Co. Library

Census Record June 1880

			♀	Born in
Δ	John W. Upchurch	31	M.	nc. (1849)
Δ	Rebecca J. ^[REBECCA JANE CRETCHER]	38	F.	nc.
Δ	John A. Barnette	19	stepson	nc.
Δ	Joseph B. Barnette	17	stepson	nc.
□	William F. up	12	son	nc.
□	Lucy P. up	10	Dau	va.
Δ	<u>Walter M.</u> up	8	son	va.
Δ	Enmer J. up	5	Dau	va.

Δ + □ Sarah Barnett md. Flanery
 also 1/2 Sister to Walter

Δ + Δ Enmer J. md. J.M. Robinette
 Jan. 29, 1892 Her parents

→ [NEE REBECCA JANE CRETCHER]

Δ + Δ Rebecca J. up. father was John Ancion
 mothers name was Abigale Cretcher

marriages

info gotten in Scott Co court house

Δ+Δ 1933 Floyd Upchurch md. Magline Hartkroad
□+□+□+□ parents w.m. up. & A.M. (Peterson) (mistake) J.H.H. & Nora Moffet

Δ+Δ 1936 Ike N. Upchurch md Mabel Selley
□+□+□+□ w.m. (A.M.) + Almira Peters Charlie J. & Phsebe J. Caudill

Δ+Δ 1938 Joeseeph Upch. md. Frankie Cobb
□+□+□+□ Walter & Almira Eli & mary

[Not identified - RPU] ←

Δ+Δ 1988 (27) Robert Lunsford md. A.M. Upchurch (18)
□+□+□+□ Parents Monroe & Lunsford Scott Co. R & C upch. Shademoore Pa.

Δ+Δ 1929 Luke Lamb md. Nancy Upchurch
□+□+□+□ parents: Charlie & Minnie Trent (Speedville) Walter & Almira Scott Co.

[WILLIAM HENRY U, I]

Δ+Δ Henry Upchurch md. Mary Parrish
- Dec 14, 1840 - info in North Carolina
- gotten in Kingsport library

1900 Census

□ Powell

Born place F. M.

△ F. Walter ^{Montana} Upchurch 1872 nc nc nc

△ W. Laura [LAURA BARKER] 1868 Va.

△ Dau. Lucy May 18, 1893 1893 Va.

△ Son. Edgar 1898 Va - April 2, 1971

- Taylor Dist → [WILLIAM HENRY U, I]

△ F. William P. ^{Patton} Upchurch (15) sept 1824 nc. nc. nc.

△ W. Elizabeth (63) 1836 Ireland Va

- md 14 yrs → [THE WIDOW ELIZABETH J. FERRIS]

- 4 children living

△ F John Upchurch [JOHN G. U] July 1849 nc. nc. nc.

△ W Rebecca [REBECCA JANE CRETCHER] Jan 1838

- md. 30 yrs.

- 8 Children - 3 living

- living with them is

grand daughter 13 yr. old Bettie Barnette Sept 1886 Va

grand son 11 yr. old Charlie " July 1888 Va

□ + □ (July 13, 90) John H. Upchurch md Rebecca

□ Barnett Oct. 24, 1866 by L.M. Van Hook

- (information obtained in Kpt. Library)

- △ Walter m. Upchurch aug 12, 1872 - oct. 15, 1955
- △ 1st wife Laura Barker oct 27, 1867 - mar. 15, 1901
- △ Dau. Lucy 1893- Va.
- △ son Edgar Feb. 12, 1898 - apr. 2, 1971 Va.
- △ 2nd wife Almira melvina Pinette Peters Mar 28, 1884 - July 23, 1977
- △ Dau. mapie may up., Roach July 12 - 1902
- △ Dau. Rebecca Francis up. Mar. 25, 1904 - July 5, 1904 ^{diphtheria}
- △ son William Richardson Up. May 25, 1905 - Mar 28, 1988
- △ son Elmer Bevins up. Aug 22, 1907 - mar. 15, 1990
- △ Dau. Nancy Earnestine Up., Lamb Mar. 26, 1910
- △ son Issack Nuton Up. July 28, 1912
- △ son Floyd Ingle Up. Jan. 11, 1915
- △ son Joseph Daniel up. Oct 18, 1917 - Mar 13, 1987 ^{Died in WWI in France}
- △ son Charlie Bascom Up. May 17, 1920 -
- △ Dau Helga Elizabeth up., Salley Mar. 25, 1923

Walter Montano Upchurch Aug 12, 1894

1st wife: Laura Bather - Oct 27, 1867

2nd wife: Alice Williams (Gatta Gatta)

children: 1 - Edgar (Montigo) Upchurch

2 - Ray Upchurch, Bailey

Born March 28, 1884

died July 23, 1979

(children: 1 - Marie May Upchurch, July 12, 1902

married James Koch

2 - Rebecca Francis Upchurch

married in England something

March 25 1904 - July 5, 1909

3 - William Richard Upchurch

May 25, 1905 -

1st wife: children no children

and wife Carolyn no children

4 - Elmer Bowen Upchurch

Aug 22, 1907 -

married "Sid" Jones 3 children 1 male

2 - Helen

3 - Virginia

5 - Mary Constance Upchurch

March 26, 1910 -

married & wife W. Frank

9 children

Vertical column of symbols: triangles and squares pointing up and down.

△ (6) Issac Newton Upchurch

July 28, 1912 -

△ 1st wife Mabel Sallee 3 children

△ 2nd wife Charlisee Middleton

△ (7) Floyd Ingle Upchurch

Jan 11, 1915 -

△ married Magaline Harkelroad
3 Children ^{Paul}

△ (8) Joseph Daniel Upchurch

Oct 18, 1917 - March 13, 1987 ~~1985~~

△ married Frankie Cobb 4 Children

△ (9) Charlie Bascom Upchurch

May 11, 1920 - 1945

△ + △ Died in WW II. Married Elizabeth Peck. Had one son Charles whom he never saw.

△ (10) Helga Elizabeth Upchurch

Mar. 25, 1923 -

△ married Robert T. Sallee brother to Mabel Sallee 1st wife of Isaac.

△ Luke Wiley Lamb Oct. 7, 1907 -

□ Nancy Earnestine Upchurch Mar. 26, 1910
children

△ ① Minnie Almira - Feb, 24 1930

△ married George Warren Lane
3 children Nancy¹, Kenneth³, & Barry⁴ (4) great.

△+△+△

△ ② Alice Bernice - Nov 30, 1932 -

△ married James Colbert Bledsoe
3 children - Jimmy², Stanford, Gregory² (2) great.

△+△+△

△ ③ Shirley Marie - Nov - 15, 1935 -

△ married James Cecil Stapleton 2 children
2 children Teresa Charlene, Randall³ (5) great

△+△

△ ④ Anna Mae May 1, 1939 -

△ married John Ailstock
4 children Eddie¹, Timothy², Bruce, Michael (1) great

△+△+△+△

△ ⑤ Pauline Ina May 8, 1943 -

△ married Paul Williams
2 children Alice¹, Keith² (3) great

△+△
Twins

△ ⑥ Magline Ina - May 8, 1943 -

△ married James Raley
2 children - Rannia¹, Michael (2) great

209 grand.
76 great
19 great

△+△

△ ⑦ David Bruce April 1, 1946 -

△ married Mary Stewart from Maryland
2 children Neil + Thomas

△+△

△ ⑧ Jean Wilma Jean - Mar 18, 1950 -

△ married Charles Dennison 2 children: Angie, Deborah

△+△+△

△ ⑨ Timothy Masby March 1, 1954 - Aug 31, 1973

Survivors

Wife: Mrs. Almira Peters Upchurch

Daughters:

- Mrs. W. R. Bailey
- Mrs. James Roach
- Mrs. L. W. Lamb
- Mrs. R. T. Salley

Sons:

- Edgar
- Bill
- Elmer
- Ike
- Floyd
- J. D.

46 Grandchildren

43 Great grandchildren

Pallbearers

Nephews and Friends

Scott County Funeral Home Inc.

Weber City, Va.

FU. 6-3441

In Memory of

Walter M. Upchurch

Born: August 12th 1874

Died: October 13th 1955

Services

Petersons Chapel

Duffield, Virginia

Saturday, October 15th, 1955

At 2:00 P. M.

Clergymen

Rev. John Henry Sybert

Rev. Hobart Hall

Rev. Bryne Moore

Interment

Holston View Cemetery

Music

Choir

28

COPY MADE FOR BIOFILE OF WALTER MONTANO U

WHAT GOD HATH PROMISED

God hath not promised
 Skies always blue,
 Flower-strewn pathways
 All our lives through;
 God hath not promised
 Sun without rain,
 Joy without sorrow,
 Peace without pain.

But God hath promised
 Strength for the day,
 Rest for the labor,
 Light for the way,
 Grace for the trials,
 Help from above,
 Unfailing sympathy,
 Undying love.

IN REMEMBRANCE

ALMIRA M. UPCHURCH

BORN

March 28, 1884

Scott County, Virginia

DIED

July 23, 1977

Kingsport, Tennessee

SERVICES

Hamlett-Dobson Chapel

Tuesday, July 26, 1977 - 11:00 A. M.

CLERGYMAN

Rev. Richard A. Ratliff

INTERMENT

Holston View Cemetery

PALLBEARERS

Tony Hansberry, Jeff Morley, Joel Morley

Robert E. Upchurch, Robert E. Roache

Norman W. Sallee

SURVIVORS

Daughters — Mrs. Maxie Roache, Mrs. Nan Lamb,
Mrs. Helga Sallee

Sons — Will, Elmer, Ike, Floyd, and Joe Upchurch

Sister — Pearl Hutchinson

Half Sisters — Nanie and Katie

COPY MADE FOR BIOFILE OF ALMIRA MELUENA PETERA PETERS

COPIED FOR BIOFILE OF ←
WILLIAM RICHARDSON U

WILLIAM R. (W. R.) UPCHURCH

May 25, 1905
Duffield, Virginia

March 28, 1988
Fall Branch, Tennessee

SERVICE

Fall Branch Chapel
Thursday, March 31, 1988 — 2:00 p.m.
Rev. Orville Dolen, Rev. George Winegar

INTERMENT

East Lawn Memorial Park

PALLBEARERS

Roy Light, Tommy Dillow, Harold Cook
T. D. Hood, Troy Hood, Billy Wilson
Jimmy Dillow, Russell Chatman

Honorary Pallbearers

Men's Class of the
Eastern Star Freewill Baptist Church

SURVIVORS

Wife: Carolyn Roberts Upchurch
Daughters: Mrs. Daney (Marie) Jones
Mrs. Eddie (Gertrude) McCurdy
Mrs. Doff (Nina) Wagner
Mrs. Bill (Susie) Ervin
Mrs. Art (Vinetta) Addison
Sons: Paul Douglas Upchurch
Lawrence (Jack) Upchurch, Lonnie Upchurch
Sisters: Mrs. Maxie Roach
Mrs. Nancy Lamb, Mrs. Helga Sallee
Brothers: Elmer Upchurch
Floyd Upchurch, Ike Upchurch
Thirty-three Grandchildren
Forty Great Grandchildren
Two Great Great Grandchildren
Several Nieces and Nephews

WHAT GOD HATH PROMISED

God hath not promised
Skies always blue,
Flower-strewn pathways
All our lives through;
God hath not promised
Sun without rain,
Joy without sorrow,
Peace without pain.

But God hath promised
Strength for the day,
Rest for the labor,
Light for the way,
Grace for the trials,
Help from above,
Unfailing sympathy,
Undying love.

COPIED FOR BIOFILE OF ←
ELMER BEVINS U

IN MEMORY OF

ELMER (SIE) UPCHURCH

AUGUST 22, 1907
MARCH 15, 1990

Clergy Officiating
REV. W.T. MEREDITH

SUNDAY, MARCH 18, 1990
2:00 P.M.

At The
HOLDING FUNERAL HOME CHAPEL
Big Stone Gap, Virginia

Interment Will Be In
GLENCOE CEMETERY
Big Stone Gap, Virginia

HOLDING FUNERAL HOME
In Charge of Arrangements

God hath not promised
Skies always blue,
Flower-strewn pathways
All our lives through;
God hath not promised
Sun without rain,
Joy without sorrow,
Peace without pain.

But God hath promised
Strength for the day,
Rest for the labor,
Light for the way.
Grace for the trials,
Help from above,
Unfailing sympathy —
Undying love .

SURVIVORS

WIFE:
MRS. FRANKIE COBB UPCHURCH
DUFFIELD, VA.

DAUGHTERS:
MRS. HAROLD (FRANCIS) CRAFT
BIG STONE GAP, VA.
MRS. AL (BARBARA) PRICHARD
MIRA LOMA, CALIF.

SONS:
BILLY UPCHURCH CLINCHPORT, VA.
BOBBY UPCHURCH NORCO, CALIF.

SISTERS:
MRS. MAXIE ROACH KINGSFORT, TENN.
MRS. HELGA SALLEE GATE CITY, VA.
MRS. NANCY LAMB DUFFIELD, VA.

BROTHERS:
WILL UPCHURCH FALL BRANCH, TENN.
ELMER UPCHURCH BIG STONE GAP, VA.
IKE UPCHURCH GRAY, TENN.
FLOYD UPCHURCH DAYTON, OHIO
10 GRANDCHILDREN 1 GREAT GRANDCHILD
PALLBEARERS
FRIENDS

IN MEMORY OF
JOSEPH DANIEL UPCHURCH
BORN: OCT. 18, 1917
DIED: MAR. 13, 1987

→ Copied for
His Biogfile

SERVICES

DUFFIELD FUNERAL HOME CHAPEL
MONDAY, MAR. 16, 1987
2:00 P.M.

CLERGYMEN

REV. U. L. GRAHAM
REV. ALEX WILLIS

MUSIC

QUARTET

INTERMENT

HOLSTON VIEW CEMETERY

THE FAMILY WILL RECEIVE FRIENDS AT
THE FUNERAL HOME 7-9 P.M. SUNDAY.

marriage register in Winn County

PREPARED BY	County
DATE	(37)

Δ 7/30/27 St Paul Garden Upchurch md.
 Δ 2 Margaret Plaster both 22 yrs. old
 - 3 Husband widowed

Δ+Δ Parents. His Bill + Willie a. Upchurch
 Δ+Δ 5 Hers. H. M. + Della Plaster
 - 6 occ. Miners
 - 7

Δ+Δ 10/29/27 Elmer Upchurch md Celia Jones
 - 9 He 21 She 22

Δ+Δ Parents His W M + A M Upchurch
 Δ+Δ 11 Hers: Elbert + Nancy Jones
 - 12 occ. miners
 - 13

Δ+Δ 11/14/26 Joe Banks md Reba Upchurch
 Δ+Δ 15 He 28 She 22 He was from
 - 16 Kentucky

Δ+Δ Parents He: Jonah + Malinda Banks
 Δ+Δ 18 She: Bill + Willie Upchurch
 - 19 Occ. miners
 - 20

Δ+Δ 8/1/31 Donford Cecil Upchurch md Cleo Barnett
 - 22 He 22 She 15

Δ+Δ Parents He: W. P. Upchurch + Willie Farris
 Δ+Δ 24 She: Arthur Barnett + Susie Wilder
 - 25 occ. Miners
 - 26
 - 27

Δ+Δ 12/29/24 Owen F Upchurch md Ida McPeck

Δ+Δ 2 He 42 She 37 He: Scott She Wise

□+□ Parents He: Columbus + Lizzie Upch. ~~She~~

Δ+□ 4 She: James + Julie McPeck

- 5 → [WILLIAM RICHARDSON U]

Δ+Δ 10/16/22 W. R. Up. md Lillie Davis

Δ+Δ 7 He 22 She 21 He 16. She Tenn.

□+□ Parents He: W.M. + A.M. Upchurch

Δ+□ 9 She: John + Hattie Davis

- 10

Δ+Δ Feb 17 John J. Dorton md Alice Upchurch

Δ+Δ 12 He 22 from Wise She 20 from Scott Co

□+□ Parents He: J.E. + Keron H. Dorton

□+□ 14 She: C.C. + Lizzie Upchurch

- 15

Δ+Δ 4/24/1916 Alex Up. md Vesta Gilley

□+□ Parents He: Columbus + Lizzie Up

Δ+□ 18 She: Isaac + Nan Gilley

- 19

→ [WILLIAM P. U]

Δ+Δ 3/12/1917 Emma Up. md Eric Noel

□+□ Parents He: (W.P.) + Willie A. Upchurch

Δ+□ 22 He: Emmy + Mary H. Noel

- 23

- 24

- 25

- 26

- 27

executive 28

PREPARED BY	DATE

11/27/1925 Gordon upch. and Ensign Smith
 Re measure She copalakin
 Parents W. P. + Willie upch.
 She: Sherman + Florence Smith

W. D. Williams and Lawrence upch.
 Re line of She: Dickerson Co. 23
 Parents W. S. H. + M. E. Gilliam
 She: B. H. + F. J. 3rd Stanley

11/6/1911 E. J. Willie and Minnie upch.
 Both mine Co. No: 31 She: 19
 Parents W. M. S. + Mary Willie
 She: Frank + Eliza upch.

15/11/1911 Owen upch. and Callie Mae Stewart
 Re: 29 Scott Co. She: 17 mine Co.

Parents W. C. + Eliza upch.
 She: Chas. F. + Willie Stewart

Parents W. C. + Eliza upch.
 She: Chas. F. + Willie Stewart

Parents W. C. + Eliza upch.
 She: Chas. F. + Willie Stewart

Parents W. C. + Eliza upch.
 She: Chas. F. + Willie Stewart

Parents W. C. + Eliza upch.
 She: Chas. F. + Willie Stewart

Parents W. C. + Eliza upch.
 She: Chas. F. + Willie Stewart

Parents W. C. + Eliza upch.
 She: Chas. F. + Willie Stewart

Parents W. C. + Eliza upch.
 She: Chas. F. + Willie Stewart

REC'D

26 DEC 1995

Dear Phillip

I should have written to you before now, the last few months have been hectic for me for my husband is doing some work, ~~at~~ the plant he works for here, in Silver Peak, Nevada. He is helping them to transfer from here to Silver Peak we came home Dec 15th and will have to go back Jan. 8th.

I certainly enjoyed the July issue of the U.B. I haven't had time to go over the last issues I recieved maybe I can take them back to Nevada with me. I don't get in the car and go anywhere by myself out here. Silver Peak is 24 miles from Tonopah. As you know there is nothing between. I would be afraid to start out alone. We have an old double-wide trailer they provide no to live in.

Flying back and forth has not been
my favorite thing to do. Maybe we
will be through by the end of Feb.

I haven't gotten around to the last
questions you ask. I'll have to work on
them later.

I wish for you and your
family a great holiday season and
a healthy, happy new year.

As ever,

Shirley Stapleton

T JAMES C. & S. STAPLETON
603 HOLSTON TER,
WEBER CITY, VA 24290

Christmas Card
Included

SHIRLEY MARIE LAMB

XFD-30525

MICHAEL ENTERPRISES
P. O. BOX 387
Wentzville, MO 63385



28 NOV 1995

SHIRLEY STAPLETON
603 HOLSTON TERRACE
WEBER CITY, VA 24290

Dear Cousin Shirley,

Thank you for your renewal on the
U₁₂ for 1996 and for the order for the
1991 issues. The 1991 issues have been mailed
under separate cover

I am grateful for your continued
interest and look forward to working
with you to improve our documentation
of the Upchurch Family. It is an
exalting venture

All the best.

 Sincerely yours
Phil Upchurch

[ROBERT PHILIP UPCHURCH]

MICHAEL ENTERPRISES

P. O. BOX 35804
TUCSON, ARIZONA 85740

29 SEP 1992

MRS JAMES C. STAPLETON
603 HOLSTON TERRACE
WEBER, CITY, VA 24290

Dear Cousin Shirley

Thanks for your letter of 8/24 SEP 1992
and for your \$24.⁰⁰ check in payment for
UB 81 & UB 82. They are being mailed under
separate covers. I hope you will enjoy them

As regards the July 1992 issue of the UB
I assume it has arrived by now. If not,
let me know and a replacement will be
sent. Our standard practice is to mail in
the first week of the third month of the
quarter. So Jan is mailed in Mar, April in
June, July in Sept & Oct in Dec. Sometimes
we mail a little early. The Post office
can take up to three weeks for delivery.

Glad to hear you are working on
collecting more details. Hope to hear
from you again soon!



Sincerely yours
Phil Upchurch

{ROBERT PHILIP UPCHURCH}

SHIRLEY MARIE LAMB

XID-30525

MICHAEL ENTERPRISES
P. O. BOX 387
Wentzville, MO 63385

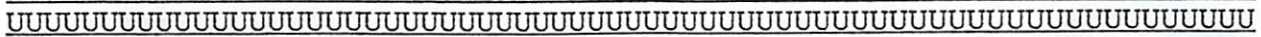

SHIRLEY STAPLETON
603 HOLSTON TERRACE
WEBER CITY, VA 24290

25 AUG 1995

Dear Cousin Shirley,

I am gradually taking care of the family history backlog that accumulated as a result of our move from AZ to MO. It is taking much longer than I thought because some of my non-family history projects have been time consuming.

Shortly after your packet of details arrived on 27 FEB 1995 I worked on extracting some of the details and then put it aside. I have just returned to it and have spent several days on it. All the details are now recorded in the various profiles and on the master outline. It does not seem like it should take so much time but it does. I deeply appreciate the packet you prepared and all of the work that went into it. You have helped to improve the John U, IV / Ambrose U Subclan greatly. There are four lines in this Subclan. The lines are headed by the children of Ambrose U - namely John Jordan U, Priscilla M U, Mary Ann Elizabeth U

and William Henry U, I.

I enclose a copy of the John U, IV/Ambrose U subclass Master outline concerning generations 6, 7, 8 and 9. For the William Henry U, I Line I have enclosed continuation sections 10, 11, 12, 13, 14, 15, 16, 17, 18, ¹⁹₁ and 20. These continuation sections cover the descendants of the Grandchildren of William Henry U, I. You will note that we have made great progress on the William Henry U, I Line since I last sent you a Master outline. This is due in large measure to your interest and work. As usual there is more to do. I would appreciate it if you would go over these documents to me if you spot any errors or if you can add any of the missing details. I have included a set of specific questions on your mother's family and will appreciate any details you have or can get.

It is a little strange that William Henry U, I had only five children. Possibly his wife could not have more children after she gave birth to Christopher Columbus in 1850. She would have been only 35 years old at the time. The details we have on Ambrose U (XFD-20595) and Alexander U (XFD-20596) are quite sparse. My guess is that they were killed in the Civil War and never married. Perhaps we will learn in due course.

The census records you sent all fall into place except for the 1900 census for the family of William U (b JAN 1864). A copy of this is enclosed. Can you shed any more light on this family. Note that this couple had been married 5 years (were married ca 1895) - but they had a son b 1893 and a dau b 1894. Maybe the wife or the husband had been married before and their two older children are from an earlier marriage of one or the other. My census records for VA for earlier & later decades are not complete but the records I do have do not allow me to place William U b 1864.

This week-end we are working on U.S. Vol 16 No 3 and we hope to have it in the mail before Labor Day. As matters stand now I plan to include the picture of John Gordon U and a story about him.

Please let me know if you have questions. It is a great pleasure to have you as a very active, interested cooperator and I look forward to our continued collaboration.

☺ Sincerely yours
 Phil Upchurch
 [ROBERT PHILLIP UPCHURCH]

MISSING DETAILS ON THE FAMILY 25 AUG 1995
OF NANCY ERNESTINE (UPCHURCH) LAMB

1) For Nancy Ernestine U

- a) Are she and your father still living? If not, when and where died and where buried?
- b) Did she have just nine children?

2) For Minnie Almira Lamb

- a) where did she marry?
- b) Did she have just three children?
- c) Does she have just five grandchildren?
- d) Did any of her grandchildren marry/have issue? If so, details?

2) For Kenneth Warren Lane

- i) when & where married the first time?
- ii) when & where married the second time?
- iii) Full maiden name of wife "Joy" and when and where was she born?
- iv) Full maiden name of Jeanie Osterlund and when & where was she born?
- v) Full name of Kimberly Lane & when & where born?
- vi) Full name of Elizabeth Lane & when & where born?
- vii) when & where was Thomas Warren Lane born?

f) For Nancy Faye Lane

- i) where was she born?
- ii) when and where did she marry?
- iii) Full name of her husband & when & where born?
- iv) when was her son Gary Keith McGehee born and where born?

g) For Gary Keith Lane

- i) where was he born?
- ii) when and where did he marry?

For Alice Bernice Lamb

- a) where was she born?
- b) when and where did she marry?
- c) Did she have just three children?

d) For James Colbert Bledsoe, Jr

- i) where was he born?
- ii) when and where did he marry?
- iii) What is the full maiden name of his wife Roberta and when & where was she born?
- iv) Did he have just two children? Are both still single?
- v) where was James Bryan Bledsoe born?

e) For Stanford Wiley Bledsoe

- i) Did he marry? have issue? If so, details?

f) For Gregory E. Bledsoe

- i) what does the "E" stand for?
- ii) when and where did he marry?
- iii) what is his wife's full maiden name and when & where was she born?
- iv) what are the full names of his children and when & where were they born?

4) For Shirley Marie Lamb

- a) where were you married?
- b) Did you have just two children?
- c) Do you have just five grandchildren?

d) For Teresa Charlene Stapleton

- i) when and where did she marry?
- ii) where was Brian Gray Dougherty born?

e) For Cecil Randall Stapleton

- i) when and where did he marry?

5) For Anna Mae Lamb

- a) where did she marry?
- b) Did she have just four children?
- c) Did she have just three grandchildren?

For Anna Mae Lamb - CONTINUED

d) when was John Walter Ailstock, II born?

e) For Timothy Luke Ailstock

i) when and where was he married?

ii) what is the full maiden name of Kathy Bishop and when and where was she born?

iii) when was Catherine Elizabeth Ailstock born?

f) For Michael Jay Ailstock

i) when and where was he married?

ii) when & where was Heather Ann Moore born?

iii) when & where was Megan Elizabeth Ailstock born?

g) Is Anne Leroy Ailstock still single?

6) For Pauline Ina Lamb

a) where did she marry?

b) where was Paul Leroy Williams born?

c) Did she have just two children?

d) Did she have just four grandchildren?

e) For Alice Juanita Williams

i) when & where did she marry?

ii) where was Edward Harris Flowers born?

f) For Keith Allen Williams

i) where was he born?

ii) when & where did he marry the first time?

iii) when & where ~~did~~ he marry the second time?

iv) what is the full maiden name of Carla Annis and when & where was she born?

v) what is the full maiden name of Michele Dubord and when and where was she born?

vi) where was Matthew Paul Williams born?

7) For Magline Maria Lamb

a) Is MAGLINE the correct spelling?

b) when and where was she married?

c) where was James Ronald Raley born?

d) Did she have just two children?

e) Does she have just one grandchild?

1) For Magline Nina Lamb - CONTINUED

f) For Ronald Glenn Raley

- i) where was he born?
- ii) when & where did he marry the first time?
- iii) when & where did he marry the second time?
- iv) what is the full maiden name of his first wife and when and where was she born?
- v) what is the full maiden name of his second wife and when and where was she born?
- vi) when was Vanessa Nicole Raley born and where in SC born?

g) For Michael James Raley

- i) where was he born?
- ii) did he marry/have issue? If so, details?

8) For David Bruce Lamb

- a) where did he marry?
- b) did he have just two children?
- c) For Neil Edward Lamb
 - i) when & where was Cynthia Carol Owen born?
 - ii) do they have children? If so, details?

d) For Thomas Alan Lamb

- i) did he marry/have issue? If so, details?

9) For Wilma Jean Lamb

- a) where did she marry?
- b) what is the full name of Charles Dennison?
- c) did she have just two children?

d) For Angela Kay Dennison

- i) where was she married?
- ii) when & where was James Kent McNeil born?
- iii) does she have children? If so, details?

e) Is Deborah Lynn Dennison still single?

10) For Jimmy Mosley Lamb

- a) what JIMMY his legal first name?
- b) where born, where died & where buried?

○ See It 29 JUN 1992 Shirley Marie Lamb to RPU

I. John U, II - Head of class

A. Ambrose U

1. William Henry U, I

a. John G. U

i. Walter Mantano U

(i) Nancy Ernestine U

↓
(A) Shirley Marie Lamb b 15 NOV 1935

md James Levil Stapleton

(1) Teresa Charlene Stapleton md - two children

(2) Cecil Randall Stapleton md - three children

SHIRLEY MARIE LAMB

XIN-30525

MICHAEL ENTERPRISES
P. O. BOX 387
Wentzville, MO 63385



SHIRLEY STAPLETON

31 JAN 1995

603 HOLSTON TERRACE
WEBER CITY, VA 24290

Dear Cousin Shirley,

Thank you for your renewal on the UB for 1995
and for the order for the 1988, 1989 and 1990 issues.
They have been mailed under separate cover. I
hope you will enjoy them.

We are now well settled in our new home
now and I am catching up on genealogical material
that accumulated during our transition. I'd be
happy to have input on your part of the family
whenever you have anything to share. Don't
wait until you have everything in hand - it may
be gone.

We are now planning to spend the last two
weeks in May traveling TN and NC for family
history purposes. If all goes as planned I'll give
an upchurch lecture in Zebulon, NC on 28 MAY
1995. Why don't you come down.

☺ sincerely yours
Phil Upchurch

[ROBERT PHILIP UPCHURCH]

SHIRLEY MARIE LAMB

XIN-30525

MICHAEL ENTERPRISES

P. O. BOX 35804
TUCSON, ARIZONA 85740

16 MAY 1993

SHIRLEY STAPLETON
603 HOLSTON TERRACE
WEBER CITY, VA 24290

Dear Cousin Shirley,

Thanks for your note of 8 MAY 1993 and for the order for UB 1984 + 1985. These issues were mailed to you on 14 MAY 93. Enclosed are the invoice forms you requested.

I am pleased to know that you are still working on details on your part of the family. It takes time but we can all be proud of the end result.

We are putting Vol 14 #2 of UB in the mail tomorrow - a little early because we go to Mexico for two weeks on 20 MAY.

All the best!



Sincerely yours
Phil Upchurch

[ROBERT PHILIP UPCHURCH]

SHIRLEY MARIE LAMB

XFD-30525

Weber City, Va
May 8, 1993

Dear Phillip

Please send me the
back copies of UB years

← 1984-1985. I also need

some invoice forms. at the

present time I am waiting on

two families being ready to

send you more information

Cousin,
Shirley Stapleton

Trav'd 12 MAY 1993 - check # 7110 for

\$24 sqrd 8 MAY Mr James C. Stapleton

TM/M James C. Stapleton

603 HOLSTON TERRACE

WEBER CITY, VA 24290

Phone 386-3707

mailed
Vols 5+6
5-14-93

SNIRLEY MARIE LAMB

XFD-30525

MICHAEL ENTERPRISES

P. O. BOX 35804
TUCSON, ARIZONA 85740

NOVEMBER 1992

INVOICE

As we begin our 14th year (1993) of publishing the UPCHURCH BULLETIN, we are pleased to have identified some 31,000 individuals linked back to Michael U. I, first immigrant to the USA in 1649 from England. Cost of production and postage has increased but we will continue to offer the 1993 subscription rate of \$15.00 for the 4 issues published. We encourage you to also contribute to the UPCHURCH RESEARCH FUND so that we may collect and publish interesting information, or honor our loved ones. BOUND and UNBOUND issues are available for all back volumes. Give a gift to a relative or a friend. Help preserve our unique Upchurch heritage.

1. Please enter my subscription* for Vol.14(1993)@ \$15.00. \$15.00

2. Please send UNBOUND back volumes @ \$12.00/volume: B-1-93
\$1-1980 \$2-1981 \$3-1982 \$4-1983 \$5-1984 \$6-1985 \$7-1986 \$8-1987
\$9-1988 \$10-1989 \$11-1990 \$12-1991 \$13-1992
Sent 12-22-92 \$12.00
B-9-93

3. Please send BOUND volumes @ \$25.00/volume:
\$1-1980 \$2-1981 \$3-1982 \$4-1983 \$5-1984 \$6-1985 \$7-1986 \$8-1987
\$9-1988 \$10-1989 \$11-1990 \$12-1991 \$13-1992 \$

4. UPCHURCH RESEARCH FUND:
Research \$
MEMORIAL GIFT: \$

(For Memorial Gift please indicate name of person(s) being honored: (Mother, Father, Brother, Sister, Aunt, Uncle, Child, Grandparents, etc.)

(This will be published in the UPCHURCH BULLETIN)

NAME: RELATIONSHIP

Rec'd 21 DEC 1992 ch# 6845 for 27 unpaid 16 DEC TOTAL \$27.00

Please make check payable to : MICHAEL ENTERPRISES
Mail to: MICHAEL ENTERPRISES, P. O. Box 35804, Tucson, AZ 85740

NAME:
ADDRESS:
CITY: STATE ZIP

*Some reductions available for those on a restricted budget. Write for details.

Gift(s) (Please include payment)
NAME:
ADDRESS:
CITY: STATE ZIP

Mrs James C. Stapleton
603 Holston Terrace
Wellesley City, VA 24290
7386-3707

Copy of message on a lovely
Christmas card



Wishing you
every happiness
of the holiday season.

J.C. + Shirley Stapleton

(hope you have a great
holiday)

MICHAEL ENTERPRISES

P. O. BOX 35804
TUCSON, ARIZONA 85740

NOVEMBER 1991

INVOICE

UPCHURCH BULLETIN, Volume 13, (1992) will be published at the same rate of \$15.00/year. Subscriptions for renewal are requested for the new four issues which will be published. We encourage you to also contribute to the UPCHURCH RESEARCH FUND so that we may collect and publish interesting information, or honor our loved ones. BOUND and UNBOUND issues are available for all back volumes. Give a gift to a relative or a friend.

1. Please enter my subscription* for Vol.13(1992) @ \$15.00. \$

2. Please send UNBOUND back volumes @ \$12.00/volume:

\$ \$ \$ \$ \$ \$ \$ \$
1-1980 2-1981 3-1982 4-1983 5-1984 6-1985 7-1986 8-1987

\$ \$ \$ \$
9-1988 10-1989 11-1990 12-1991

sent 9, 29, 92 } B-12 81
B-9, 82 \$24.00

3. Please send BOUND volumes @ \$25.00/volume:

\$ \$ \$ \$ \$ \$ \$ \$
1-1980 2-1981 3-1982 4-1983 5-1984 6-1985 7-1986 8-1987

\$ \$ \$ \$
9-1988 10-1989 11-1990 12-1991

4. UPCHURCH RESEARCH FUND:

Research \$

MEMORIAL GIFT: \$

(For Memorial Gift please indicate name of person(s) being honored: (Mother, Father, Brother, Sister, Aunt, Uncle, Child, Grandparents, etc.)

(This will be published in the UPCHURCH BULLETIN)

NAME: RELATIONSHIP

I rec'd 28 SEP 1992 Ch # 6671 for 24 signed 24 SEP
Mrs James C. Stapleton

TOTAL \$24.00

Please make check payable to : MICHAEL ENTERPRISES
Mail to: MICHAEL ENTERPRISES, P. O. Box 35804, Tucson, AZ 85740

NAME:

ADDRESS:

CITY: STATE ZIP

*Some reductions available for those on a restricted budget. Write for details.

Gift(s) (Please include payment)

NAME:

ADDRESS:

CITY: STATE ZIP

M/M
James C
Stapleton
6031 Holston
Tenure
Wheeler City, VA 24290
386-3707

Sept. 8, 1992
Weber City, Va.

The J. C. Stapleton's
603 Holston Terrace
Weber City, VA 24290

REC'D
28 SEP 1992

Dear Phillip

I am still working on the questions you sent me. I don't think I ever stop to realize how detailed the information needed to be. I also have found how time consuming it is. I appreciate your time in writing the information up for me. I am ordering more books and hope eventually to have them all. I haven't recieved the July ^{"92"} issue yet. I hope it hasn't been lost.

I am very excited to be finally putting the pieces together. I never dreamed of finding so much material on people from the past.

As soon as I can get the rest of the information I will send it to you. I have been passing your address on to others. I hope you have begun to hear from them. There are some mistakes in the outline of Nancy's family that I will correct when I get all of this together.

We are going to the beach in
South Carolina this next week for some
much needed rest.

As Ever

Shirley Stapleton
↓

Sept. 24th

I also never get anything mailed when
I think I'm going Ho.

SHIRLEY MARIE LAMB

XFD-30525

①

REC'D
27 FEB 1995

1 pg 18 ditrayd. same as in book

SHIRLEY STAPLETON

603 HOLSTON TERRACE

WEBER CITY, VA 24290

1 mg license for 2nd mg of William Henry U, I placed in his profile.

1 mg license for Christopher Columbus U in his profile

1 VA census record placed in census file

- 1. John U.
- 2. Ambrose U.

3. William Henry U. I will put it in book form to help of all this correct name - 2

William Henry U. I have a son & have a big copy of photo of picture of John Jordan and other people.

I am sorry I was told that I could not sell the book. I was told that I could not sell the book.

I still unanswered question and I will continue to work on them. I hope I will be at the lecture. Right now I don't know if I can. What building will you be in?

Please let me know if there is something in this information that I may not have made clear.
Your Cousin
Shirley Marie Lamb

py and answers of Questions for the ✓ ①
□ Line of Shirley Marie (Samb) Stapleton ⑨
- Received July 6, 1992

□ 1. John U, TV - no questions XID 170

□ 2. Ambrose U., no questions XID 2815

□ 3. William Henry U, I XID-19230

- (a) Correct name - 2 agree that it is
- William Henry.

- b) no. of children - five as best 2 can
- determine. refer to book page 4

- c) when + where died + where buried

- ans. Buried in Robinette Valley - cemetery not
- located yet but know approximately ^{where} location is
- date and cause unknown

- d) Children:

□ 1. Mary Ann - refer to page 4
born sept 5, 1841

□ 2. Ambrose 1843

□ 3. Alexander 1845

□ 4. John Gordon 1848

□ 5. Christopher Columbus - oct 18, 1950

- also census records on page XIV,

st. wife Mary Parrish

(10)

✓

- 1. full maiden name - don't know
- 2. when born. NO information
- 3. where died - in Scott Co. Records show that she died July 13, 1886 of old age.
- 4 where buried? don't know.

2nd wife Elizabeth J. Ferris born in

- 1. full name - don't know
- 2 - when in 1836? " "
- 3 - when died? - don't know
- 4 where died - " "
- 5 where buried - " "

for Christopher Columbus U.

→ [Place of Death]

- A - in Wise Co. Big Stone Gap
- B - where buried. Cemetery in Big Stone Gap information on page - 5

for his wife Elizabeth J. Mann

- 1. what does the J. stand for? information not available at this time
- 2. when + where died + where buried? in Wise County, died Dec. 18, 1918 Buried in same cemetery as Christopher. Deback, cen. in Big Stone Gap, Cen. recently moved to build a business.

- d. Did he just have ten children? This is all Bible records.

for daughter Victoria

- 1. full name? Bible record does not give middle name. Wise Co.
- 2. where buried? Possibly in [unclear] Co. 1900 Census show her in Wise Co. age 17

retention

11

where did? information from Jean Spens says
she died Nov. 11, 1898 at the age of 14 yrs.
They are living in Wise Co. Va. at age 7 she
could have been born & died there.

4. David: not known, Census give her birth as Oct.
1884.

7. For daughter Emma C. U.

Callie Biddle heard show Callie
abt. Show Callie.

- 1. Name is Emma Callie Murtle G.
- 2. when born & how long lived in Wise Co. at age 8
- 3. where died & where buried: died at
Piedmont Hospital Albemarle County Hospital
Buried at Wise Co. probably Big Stone Gap, Va.

A. Son Alexander M. U. ("Alex")

- 1. what does the M stand for? don't know
- 2. what does the U stand for? don't know. 2 don't show a C.
- 3. where in Va. was he born? don't know, probably Wise Co.
- 8-10 yrs old in 1896. Census of Wise Co. was born April 25
1896. Census also shows a daughter Amanda born April
1896. age 14 yrs old in 1900. 2 women of this name
→ # 11 ?? RPU

H. For daughter Malvina Arline U. ~~where did you go?~~

- 1. where in Va. born? Probably Wise Co.
- 2. when & where died & where buried?
- 3. Did she have many more children?

J. For son William Henry U. II.

- 1. where born. - probably Wise Co.
- 2. when & where died & where buried?
- 3. where did he marry? have children don't know
~~married to Stanley from Dickson~~

Johnson John Robert Preston U.

1. Was he born mar 6, 1887 or 1888? mar. of 87. according to both Bible record and census record.

2. When & where was he born? - saw him at age 13 possible in Wine Co.

3. When & where did he die & where buried? He died January 1923. Buried in Wine Co. He is buried in Wine cemetery in the town of Wine.

4. Did he ever marry other children? Court

proceeding that he married Lavinia Stanley

she was from Dickson Co. - Alexander nephew talked with us and told nothing about children. One

named Della buried there also she nephew

was Charles H. Stanley. They saw us looking at the tombstone and came over. His wife's name was

Alderson. They were from Jacksboro, Va.

and he was born in Jacksboro, Tenn 87757

5. A son Andrew is also on census of 1900 born May 1878

K. For John E. U.

1. What does the E stand for? Goodson
2. When & where was he born? Not known
3. When & where did he die & where buried? Died in Wine Co. at the home of son William

John Worslow

2. He had three stepchildren and 4 children by Rebecca.

5. The spelling of Barnett or Barnette. Older records say Barnette. Later years the e was added.

6. Stepchildren did not change their names to upchurch

7. Which of the two stepsons found the two grandchildren who are in the care of J. C. ...

Joseph Ball Barnett, m.d. martha

8. For wife Rebecca (Critchler) Barnett.

Information on Critcher family provided by Amelia

Taylor Show calling to what Critcher had. Not married was ...

9. This ... was born in 1835

Barnum ... in 1835. (I don't know which date is correct)

She married John Daniel Barnett, the brother of her step-mother Sabitha Barnett Critcher, on June 18, 1853.

when & where died and where buried? Died in Scott Co. and is buried in Dishler, Tenn. at intersection of 58 & 23. date

10. For daughter Lucy Pitt.

1. What was the P stand for? Penita

2. When in 1870 born?

1870 Census shows 5/12

5 for '6 know how to opt that

where in Va. born - Scott County
4. when + where died + where buried?

at age 16 with diabetes.
died in Scott County, buried in Plum Grove cem #6
in Rabinett Valley.

5. not married

7. Daughter Emma F. H. P. (on base of name)

(2) what does she do? don't know

3. when in 1872 born in va. born Scott County
1888 census age 16 of Scott Co she was 5 yrs old

married her when she was 17 yrs old in 1872
census records show 1874

4. when + where died + where buried?

I do not know death date but Aunt Marie
Roache says she is in the Plum Grove cem. #6
in Rabinett Valley area where William Henry
is buried.

She married J.M. Rabinett Jan 29, 1892 at the
age of 17. His parents are J.M. + Susan Rabinett.

8. For William P. U. (son of John U.) I think

it is Patton. but am not sure. I have
William F. in the book but that is probably
a mistake.

born in 1868 Dean? don't know

Was he born in Yarnville Co. NC or Scott Co. Va.
Born in North Carolina according to 1880 census.

9. when + where died + where buried? not found
yet.

When & where did he marry the first time? ✓
It is thought Inverhill Miss. Court house
burned in 1929. Record not found ~~at that time~~

(f) when & where did he marry the second time?
No record found but must have been between
Mar. and Sept. of 1901. Laura 1st wife died Mar.
15, 1901 and 1st child of 2nd marriage Maria May
July 17, 1902.

91 For Laura Baker
1st Laura E

- (2) where did she live in Scott Co. with
T.B.
- 3. where born don't know
- 4. where is she buried?
at the intersection of 25 + 5P in Scott Co.
Griffith there in a cemetery to the right. It is the
Pickens cemetery

(h) Did he just live in the children's house?

For Lucy H. (Dad gwm4)

- 1. full maiden name
Lucy H. Hensley
- 2. when born 1875 born ~~May 1875~~
May 1876 1875
- 3. when & where died & where buried?
July 23, 1925 in Orlando Fla.
So Journal there in Hillcrest Cem
but says she was 82

Did they have children

- 1. Mrs. Alma Brown
- 2. Mrs. Margaret Campbell
- 3. Mrs. Helen
- 4. son Mrs. L. Bailey
- 5. son William Ray Bailey, Jr.

donot have birthdates a etc.

For Edgar (son of W.M.U.)

a. what was his full name

Jan

b. when was he born

Sept 18, 1890

c. where was he buried? died April 2, 1971

He was a farmer / son. He was a retired politician, quit work in nursing home in poverty. He is buried at National Cem. Mountain Home Tenn.

d. did he have any children?

married June

① Catherine Buckley, nee - Bosnie?

Daughter Cathy

② Son James C. "Red" Upchurch, Jr. born 1920! mtd. Lillie Boyce died July 28 1987

- 1. Sandra
- 2. Delta K.
- 3. grandchild

For question refer to back page XVI & following

- 10.
- 11.
- 12.
- 13.

- ☐ Ray Roache's wife;
- ☐ Naomi Virginia Sandidge born 5-26-1927
- ☐ Mother: Minnie Sandidge
- ☐ Father: S. H. Sandidge

- ☐+☐ Alice Upchurch Dorton dau. of (Christopher)
- died Jan. 2, 1962 age 82.
- ☐ One dau. Mrs. W. E. Dean
- ☐ Sons. 1 James C. Dorton
- ☐ 2. Howard E. Dorton

☐ She is buried in Wise cemetery.

☐ Mrs. W. R. Bailey (Lucy) died July 23, around 1975

- ☐ Three daughters. 1 Elma Grenier
- ☐ 2. Margaret Edinfield
- ☐ 3. Faye Thomas
- ☐ Two sons. 4. Otis L. Bailey
- ☐ 5. William Ray Bailey, Jr.

☐ She is buried in Hillcrest cemetery in Orlando, Fla.

- 1900 census records

Name	Date Born	Place	F.	M.
☐ John Upchurch	July 1849	N.C.	N.C.	N.C.
☐ Rebecca	Jan 1838	N.C.	N.C.	N.C.
- md 30 years				
- 8 children 3 living.				
- Living with them is				
☐ Bettie Barnett	Sept. 1886	Va.	granddaughter	13
☐ Charlie	July 1888	Va	grandson	11

- Taylor Distric

[WILLIAM HENRY U, I h 29 OCT 1824]

☐ William P. Upchurch	Sept. 1824	N.C.	N.C.	N.C.
h	1836		Ireland	Va.
☐ Elizabet				
- md. 14 years				
- 4 children living				



LITTLE GIDDING CHURCH

The Upchurch Story

As I begin to attempt to organize all the information I have acquired about the Upchurch people in America , I find I hardly know where to begin. I must give a lot of credit to all the people whose hard work and money brought an awful lot of this information to my desk.

- When my sister Berniece Bledsoe brought a book entitled The Upchurch Story by Olive A. Morgan, we were looking through it and found a picture that looked just like my grandfather. The book seemed to lose our line somewhere in North Carolina. I was curious to know if this really was a great grandfather.

I begin to do research at our court house and library. I also started asking questions of my mother and my aunt. Later a lady came to visit my mother and she was doing the same thing.

- Her name is Ameilia Taylor. She is from Witchata Falls, Tx. So many things have come to light through the work she has done. I also learned she had been to this area before looking for information on her grandmother who turned out to be our great- grandfathers sister. Small world isn't it. Ameilia also told us about Michael Enterprises, a publication about the Upchurch genealogy. The author is Robert Phillip Upchurch. He resides in Pheonix, Ariz.

- According to the book by Olive A. Morgan the Upchurches came to America in 1651. Michael Upchurch was the first Upchurch to arrive in America. He came from a little town called LITTLE GIDDING in England. The LITTLE GIDDING CHURCH still stands today.

- When Michael Upchurch came to the new world , he settled in Surry county, Virginia and later migrated to Granville, North Carolina. Some of them left and came to Scott County Virginia. They settled in the Robinett Valley area.

This is the Upchurch Line in Scott County:

- Michael Upchurch I
- Born around 1620 in England
- Died 1681 Surry Co, Va.
- Married Frances Delke
- Born _____
- Died 1690 in Virginia
- 1. dau. born ca 1654 in Va.
- 2. dau. born ca 1656 in Va.
- 3. son Richard I.

4. son Michael II.
Born ca 1667 in Va.
Died ca 1697 in Va.

Richard Upchurch I.
born ca 1658 in Va.
died ca 1700 in Va.

1. John I
born ca 1678 in Va
died ca 1758 in Va

2. James Upchurch I
born ca 1685 in Va.
died 1765 in Va.

married Elizabeth _____

1. Richard II
2. James II
3. Michael III

4. William Upchurch II
born 1735
married
died

1. William III
born 1774 in Granville Co., N.C.
married Henrietta Jenkins 3/2/1808
2. John IV.
born 1770

*and not born
RPU*

John Upchurch IV
- born 1770

married Mary Ann Harris June 21, 1790 dau of Edward Harris
had only one child, Ambrose

Ambrose was murdered in 1824. It was thought to be over land.
- The man who murdered him ran away to Mexico.

He married Elizabeth Hill daughter of a prominent judge, Henry Hill. Henry served in the Senate from 1780-1795. Henry was the son of Green Hill, Sr. and Grace Bennett.

Ambrose and Elizabeth children.

1. Priscilla M.
born April 2, 1818
married Turner Lawrence Feb. 14, 1835
died 1893

2. John Jordan
- born Mar. 26, 1820

married Angelina Green in Raliegh, N. C. June 4, 1841

John Jordan was the founder of the Ancient Order of United

Workmen in 1868. He wrote a book about his life and travels.

Angelina died April 30, 1896

John died Jan. 17, 1887 in Steelville, Mo.

J. J. UPCHURCH.



JOHN JORDAN UPCHURCH

111 ✓

3. Mary Ann Elizabeth
born April 13, 1822
married Raph Parrish in Granville Co. N.C. Sept. 10, 1838

4. William Henry
born Oct. 29, 1824 in Granville Co. N.C.

married Mary Parrish Dec. 14, 1840
William Henry was the Upchurch that brought us into Scott County.
Court records in Scott County show Mary Upchurch died July 13, 1886 of old age. William Henry giving the information.
Children:

1. Mary Ann W. born Sept. 5, 1841 in Granville Co, N.C. Died Dec. 4, 1919 in Knox Co, Tx. Is buried in Henson Cem. Red Springs.
Married Thomas Walker in Granville Co. Dec. 5, 1865.
Married Samuel Huckaby Parham(born 1834 in Granville, N.C. Died Mar. 30, 1863 in Hospital in Richmond, Va. during civil war. Buried in Tabs Creek). Mary Ann is a sister to our great grandfather John Gordon Upchurch.
Married William H. Mendenhall born June 22, 1840 Died Oct. 2, 1904 in Baylor Co. Tx.

2. Ambrose 1843

3. Alexander 1845

4. John Gordan 1848

5. Christopher Columbus Oct. 18, 1850 (Information on the Christopher Columbus family on following page.)

William Henry Married Elizabeth J. Farris on July 23, 1886. Scott County marriage license list his father as Ambrose but does not list a wife. Henry served in the Civil War. Enlisted May 16, 1861 in Granville Co. N.C. It is thought they settled in the Robinett Valley area of Scott County. My Aunt Maxie Roach says that Henry is buried in a cemetery there.

John Gordan Upchurch 1880 and 1900 census show John was probable born in July 1849 in North Carolina.

Married Rebecca Jane Critcher Oct. 24, 1886 by LM. Van Hook.

Her father was John Ancion Critcher. Her mother was Phoebe Mallory. Rebecca was married to John Daniel Barnett before she married John Upchurch. They had three children. Rebecca is buried in Dishner Cem. in Duffield, Va.

Information is from census records of June 1880.

- 1. Sarah (not mentioned on census)
- 2. John A. age 19 born in N.C.
- 3. Joseph B. age 17 born in N.C.

✓ V
△ Christopher Columbus Upchurch was born October 18, 1850. He
△+△ married Elizabeth Mann Feb. 20, 1873. She was born Dec. 8, 1849.
△+△+△ Christopher died June 26, 1901. They are both buried in the
△ DeBusk Cemetery. *Elizabeth died Dec. 15, 1918. Buried in Big Stone Gap*

Children:

□
□
□+□+△ 1. Mary Ann Upchurch was born Jan. 11, 1874. She
□+□+△ married Dave Scott. *→ [RAYMOND SCOTT-RPU]*
△+△ They had 2 children, one son who was murdered in Big Stone
△+△ Gap, Va. One daughter, Marie who married Sidney O. Mullins.
△+△ They had one son James and four grandchildren.
△+△ Marie was 89 years old when she died.

□ 2. Arline Upchurch was born Sept. 28, 1875.

□ 3. William Henry Upchurch born May 19, 1878

□+□ 4. Alis (Alice) Upchurch was born May 5, 1880. She
□+□ married a Dorton. She died Jan. 2, 1962. She is buried in the
△ Wise Cemetery.

△+△ *1 dau - Mrs W.E. Dean 2 sons. 1 James C. Dorton*

□+□ 5. Owen Franklin Upchurch born April 23, 1882. He married
□+□+□ Callie Mae Stewart Oct 28, 1911. Her parents were Charles F.
□ and Willie Stewart.

□+□+□ Owen also married Ida Mcpeek Dec. 29, 1924. She was
□+□+□ from Scott County. Her parents were James and Julie McPeek.

□+□ Owen married Sarah F.

Children:

□+□ a. Virginia Up. McCorkle

□+□ b. Jeanette Up Green

+□ c. Bobby Jean Up. Speer

□ d. Lois Up.

□ e. Lester Upchurch

□ f. Jack Upchurch

□ Owen died Dec. 25, 1961 and is buried in East Lawn Memorial
- Park.

□ 6. Victoria Upchurch born Oct. 3, 1884. Died Nov. 11, 1898.

□ 7. John Robert Preston Upchurch born Mar. 6 1887

□+□ 8. Emma Calley Mertle Upchurch born June 11, 1890. She
□+□ married William P. Calton. She died in 1978.

Children:

□ a. Mrs. Audrey Baker

□ b. Mildred Lucas

□ c. Eula Daniel

□ e. Faye Blankenship

□ f. Billie Jean Flanary

□ g. Marie Wade

□ h. Edward Calton

□ i. J.B. Calton

□ j. William p. Calton, Jr.

□+□+□ 9. Minney Upchurch born Nov. & 1892. She married Creed F. Willis

Nov. 6, 1911 in Wise Co. Va. His parents were W.J. and Mary

- J. Willis

Children:

- a. Beulah Stallard
- b. Edna Willis Barker
- c. Robert e. Willis

four grandchildren and six great grandchildren

buried in Riverview Cem. in East Stone Gap, Va.

10. A.M. (Alex) Upchurch born April 25, 1895. He married

Vesta Gilley. Her parents were Issac and Nan Gilley

On Christopher Colombus Upchurch's tomstone a small poem

is written: The young and the old
 the low and the high
 shall mould to dust
 and together shall die.



15 N. C.

Wm H Upchurch
15 Regiment
North Carolina Troops.

Appears on a

Roll of Honor*

of the organization named above.

Country Granville
Date of entrance into service May 16, 1861
Age 36; Vol. or Conscript Vol.
Died or discharged, and when Aug 17 1862

Remarks: by conscript Act

*Compiled in the Office of the Adjutant General of the State of North Carolina in accordance with resolutions ratified by the General Assembly of that State on December 20, 1862.

This card was made from the original record borrowed from the Adjutant General of North Carolina.—M. S. 1043147.

H. H. Taylor
Copyist.

(Confederate.)

15 N. C.

Wm H Upchurch
5 Reg't North Carolina
Infantry (Volunteers).

Appears on

Company Muster Roll

of the organization named above,

for July 1861, 1861.
Enlisted:
When May 16, 1861
Where Franklinton N.C.
By whom Capt W Perry Jr
Period 12 mo

Last paid:
By whom
To what time June 30, 1861.
Present or absent Present

Remarks:

The 5th Regiment North Carolina Infantry (Volunteers) was organized in June, 1861, with twelve companies, A to M. Its designation was changed to the 15th Regiment North Carolina Infantry (State Troops) by S. O. No. 222, A. & I. G. O., dated November 14, 1861.

Companies L and M were transferred to the 32d Regiment North Carolina Infantry (State Troops) by S. O. No. 154, A. & I. G. O., dated July 4, 1862, becoming (2d) Company K and (2d) Company I, respectively, of that regiment.

Book mark:

J. N. Wilkinson
Copyist

(642)

Book mark:
The 5th Regiment North Carolina Infantry (Volunteers) was organized in June, 1861, with twelve companies, A to M. Its designation was changed to the 15th Regiment North Carolina Infantry (State Troops) by S. O. No. 222, A. & I. G. O., dated November 14, 1861.
Companies L and M were transferred to the 32d Regiment North Carolina Infantry (State Troops) by S. O. No. 154, A. & I. G. O., dated July 4, 1862, becoming (2d) Company K and (2d) Company I, respectively, of that regiment.

Remarks:
Present or absent Absent
To what time 1861

Last paid:
By whom

Period 12 mo
By whom Capt. W Perry Jr
Where Franklinton N.C.
When May 16, 1861.

Enlisted:
for June 12, 1861, when mustered in at Garysburg, N. C., to June 31, 1861.
of the organization named above,

Company Muster Roll

Appears on

Wm H Upchurch
5 Regiment North Carolina
Infantry (Volunteers).

15 N. C.
(Confederate.)

William Henry Upchurch

[COPY ALREADY IN WWU, I FILE]

STATE OF NORTH CAROLINA—Granville County.

We acknowledge ourselves indebted to the State of North Carolina, in the sum of five hundred pounds: but to be void on condition that there is no lawful cause to obstruct a marriage between *Henry Mc church* and *Mary Parson* for whom a license now is ues.

Witness our hands and seals, this 14 day of December 1840

WITNESS.

Jan M. Wiggins

Henry Mc church his *mark* 

Rowland Parham his *mark* 

D+A

A

Δ [WALTER MAUTIMO U]
 Δ [WALTER MAUTIMO U] Walter Upchurch and team of Oxen
 Δ [ALMIRA MELINDA
 Δ [WALTER MAUTIMO U] VIVETTE PETERS]

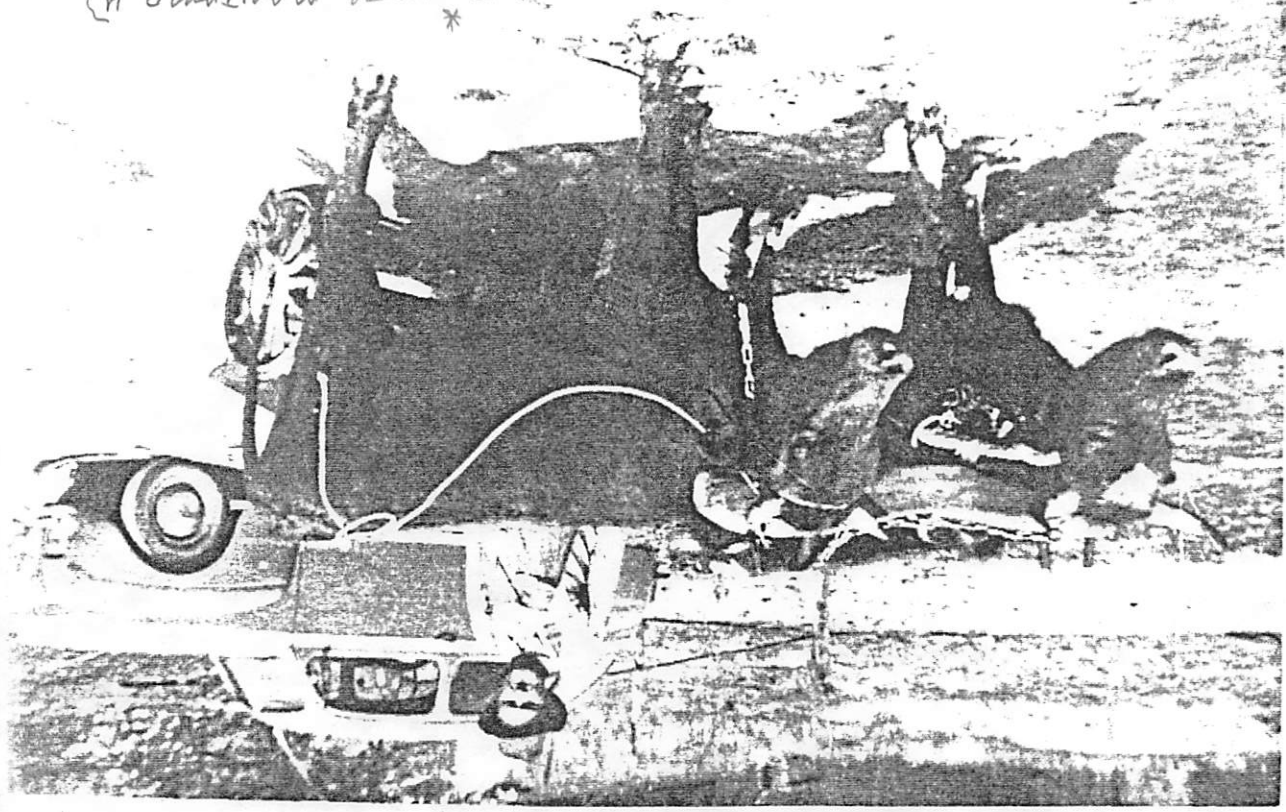

ALSO
 PHOTO
 FILE!
 55-10

Δ John Gordon Upchurch
 Δ Walter and Almira Upchurch



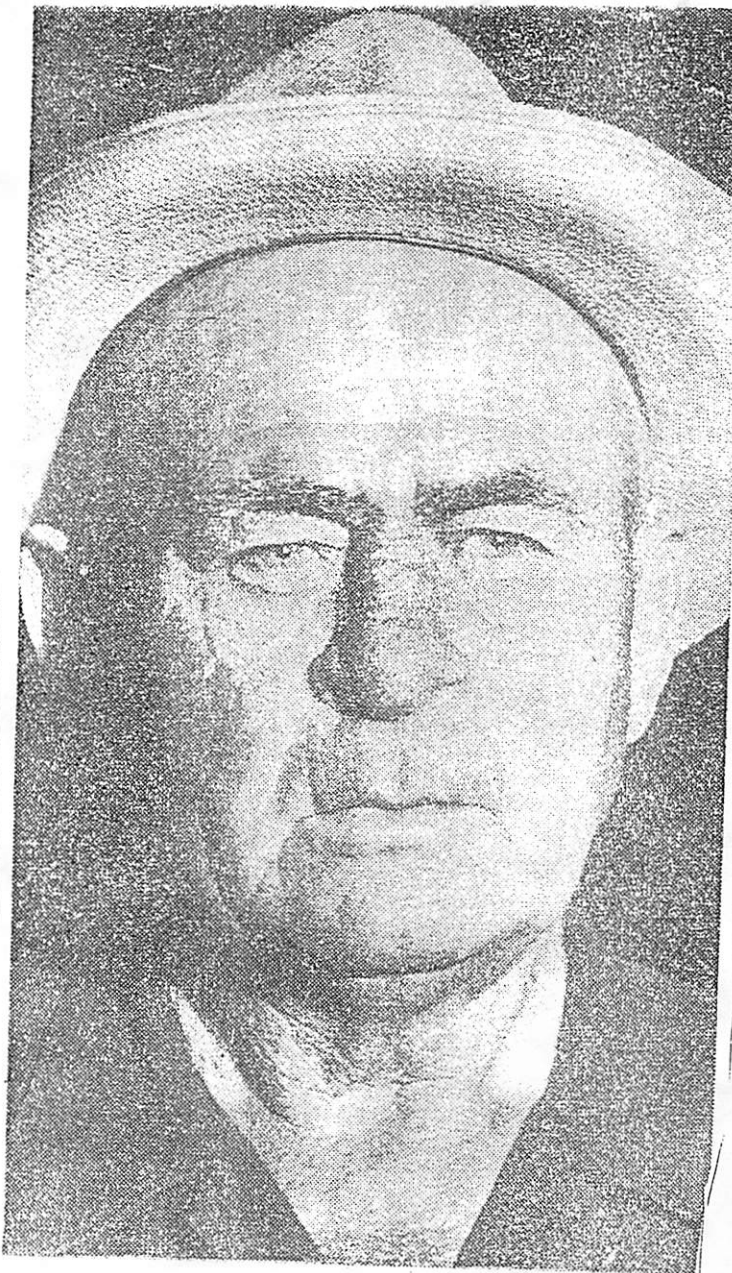

△ Constable J. E. (Monty) Upchurch has been a law enforcement officer for 38 years. Story on page 5-B. (T-N Photo by Children)



△ James and Maxie

Upchurch, Roache

△ [JAMES ANSFORD RDACH]

△ [MAXIE MAY U]

△ [JAMES EDGAR U]

△ [WILLIAM RICHARDSON U]

△ **W. R. UPCHURCH**

Although retired from the Electrical and Instrument Services Department at HDC, W. R. Upchurch still employs many of his skills. He has his own machine shop and loves to repair machinery. Other interests range from home improvements and landscaping to raising foxhounds and fox hunting.

He and his wife, Carolyn Jane, reside on Route 1, Fall Branch. They have a family of 11 children, 29 grandchildren, and six great grandchildren.

Mr. Upchurch began at Holston in May 1943 and retired in May 1967. Mr. Upchurch has a son-in-law, Bill Ervin, in the S & M Division of TEC and a grandson-in-law, Donald Brooks, in Explosives Finishing, HDC.

To all young people, Mr. Upchurch would offer this advice: "Treat every job with your sincere interest and remember that your livelihood depends on it."



Upchurch

▷ [ISSAC NEUTON U]

"Ike"

▷ Issac Neuton Upchurch



▷ Floyd Ingle Upchurch



▷ [NANCY ERNESTINE U]
▷ Nancy Upchurch, Lamb

▷ Joseph Daniel Upchurch

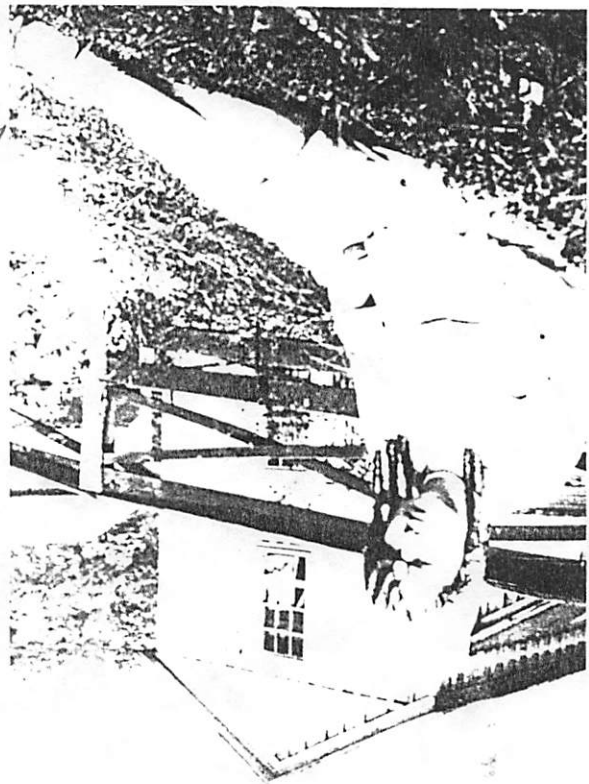

IX ✓

Upchurch Wedding Anniversary



Mr. and Mrs. Joseph Upchurch

Mr. and Mrs. Joseph Upchurch of Duffield celebrated their 48th wedding anniversary on Saturday, Dec. 13.

They have four grandchildren, two grandsons, 8 granddaughters and one great-granddaughter.

ople

△ [FLOYD INGLE U] ✓

△ [MAGALINE HARKELROAD]

Former Scott County Couple To Celebrate Anniversary



Mr. and Mrs. Floyd Upchurch of Dayton, Ohio, formerly of Scott County and Kingsport, will celebrate their 50th anniversary April 7 with their family. They have three children, 8 grandchildren and three great grandchildren.

△ [JOSEPH DANIEL U]

△ [FRANKIE EBBIE COBB]



△ Elmer Bevins Upchurch (center)

△ Helga

△ Nancy

[HELGA ELIZABETH U]

△ [NANCY ERNESTINE U]

▷ [HELGA ELIZABETH W]

▷ Helga Upchurch, Sallee



▷ Charlie Bascom Upchurch

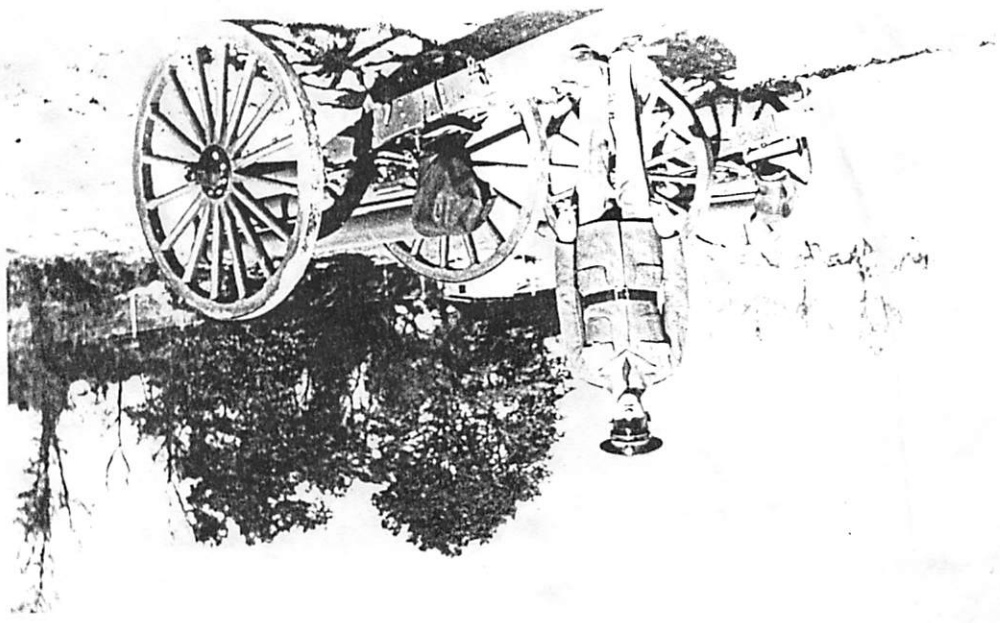

XW

Census of 1870	Scott County	age	sex	where born
Upchurch, John		22	M	North Carolina
Rebecca		32	F	North Carolina
Sarah		15	F	North Carolina
John B.		12	M	North Carolina
Joseph		10	M	Kentucky
William		3	M	North Carolina
Lucy		5/12 December	F	Virginia

Census of 1870	Powell Township Dist.	office	Pattonsville	
Date	Sept. 25, 1870	age	sex	where born
Upchurch, William H.		46	M	North Carolina
Mary		50	F	North Carolina
Christopher		19	M	North Carolina

Census of 1880	age	sex	where born
Upchurch, John G.	31	M	North Carolina
Rebecca J.	38	F	North Carolina
John A. Barnette	19	stepson	North Carolina
Joseph B. Barnette	17	stepson	North Carolina
William F. Upchurch	12	son	North Carolina
Lucy P. Upchurch	10	dau	Virginia
□ Walter M. Upchurch	8	son	Virginia
Enmer J. Upchurch	5	dau	Virginia

Copy made for Census File - RPA

[WILLIAM PATTON JR.]

- 1. William F. Upchurch age 12 born in N.C.
 - 2. Lucy P. age 10 born in Va.
 - 3. Walter M. age 8 born in Va.
 - 4. Emmer J. age 5 born Va.
- William married Willie Ann Farris July 21, 1891 in Scott Co. My mother tells me that Lucy P. died at the age of 16 of diabetes and is buried in Robinett Valley. Emmer J. and J.M. Robinett and is buried in the same cemetery. Marriage records in Scott County say they were married Jan. 29 1892. I know of two children Vance and Douglas.

Walter Montamo Upchurch born Aug. 12, 1872-died Oct. 13, 1955
 1st wife Laura E. Barker born Oct. 27, 1867-died Mar. 15, 1901
 unable to locate marriage data. Laura is buried in the Dishner cemetery in Duffield, Va. It is said she died of TB.
Walter is buried in Holston View cemetery in Weber City, Va.

- 1. Lucy Penola born May 18, 1893-died
 - 2. James Edgar born Feb. 12, 1898-died April 2, 1971
- 2nd wife - Almira Melvina Vinette Peters
 born Mar. 28, 1884-died July 23, 1977
Buried in Holston View cemetery in Weber City, Va.

Father James William Peters born May 15, 1860 died Jan. 18, 1925
 Mother Frances Bailey born Mar. 13, 1858-d. June 19, 1858
 They were married in 1880
 Children

- 1. Maxie May born July 12, 1902
 - 2. Rebecca Frances born Mar. 25, 1904-died July 5, 1904 of diphtheria
 - 3. William Richardson b. May 25, 1905-d. Mar. 28, 1988
 - 4. Elmer Bevins b. Aug. 22, 1907-died Mar. 15, 1990
 - 5. Nancy Ernestine b. Mar. 26, 1910
 - 6. Issac Neuton b. July 28, 1912
 - 7. Floyd Ingle b. Jan. 11, 1915
 - 8. Joseph Daniel b. Oct. 18, 1917-d. Mar. 13, 1987
 - 9. Charlie Bascom b. May 17, 1920-d. Sept. 23, 1944 in Nancy, France in the WWII.
 - 10. Helga Elizabeth b. Mar. 25, 1923
- Children of Walter and Laura Barker:

VI. Lucy Penola Upchurch born May 18, 1893 died in Fla. July 23, 1975?
 Married Ray Bailey Nov. 19, 1912. His parents were H.T. and Martha E. Bailey.
 son Ray Bailey, Sr.
 1. Elmer Ernestine
 2. Margaret Edinfield
 3. Marge Thomas
 3 daughters
 obitu; says she was 82
 cemetery in Orlando, Fla.
 Lucy's Buried at Hillcrest
 II. James Edgar Upchurch ("Monty") born Feb. 12 1898 in Duffield,

- △+△ He became well known in Kingsport, Tenn. He was on the Sullivan County Police force.
- △ married Catherine Overbay
- △ Son J.E. Upchurch, Jr. b.ca 1921- d. July 28, 1987
- △ married Lillie Boggs
- △ 1. Sandra
- △ 2. Debra K.
- has three grandchildren.

□+□ Children of Walter and Almira:

- △AI. Maxie May born July 12, 1902 in Duffield, Va. She married
 - △+□ James Ansford Roach (Roache) Sept. 8, 1920. He was born Aug. 6, 1895. His parents were Jane and Tink Roach. " Jim" died July 2, 1982.
 - Children all born in Scott County.
 - △+△ I. 1. Robert Edward born 1-25-1922 married Juanita Queen, mother Ethel Queen.
 - children
 - △ 1. Elmer Brenard born Oct. 29, 1942
 - △ a. Brenard born Feb. 18, 1967
 - △ 1. Amber
 - △ b. Gary born June 8, 1969
 - △ c. Mark Roach born Sept. 29, _____
 - △ 2 Edgar Dwayne born Oct. 29, 1942
 - △ a. Beverley born March 29, 1965
 - △ married Scott Horton
 - △ 1. Ashely Horton
 - △ 2. Joseph
 - △ 3. Benjamin
 - △ 3. Mickal born July 4, _____
 - △ 4. Gary Alvin born Aug. 5, 1947
 - Married
 - △ a. Misty born Feb. 18, 1983
 - △ b. Josh born Nov. 7, 1980
 - △ 5. Roger Lynn born Aug 24, 1950
 - △ a. Lisa born June 1, 1981
 - △ b. Kimberly born June 7, 1978
- △ II. Ralph Carl Roach born July 3, 1923
 - 1st wife Arlene
 - △ a. Carline Candice born Feb. 15, 1946
 - △ 1st marriage: Michael Simons
 - 2 sons
 - △+△ 1. Michael Simons (div) 1 son Mathew
 - △+△+△ 2. John Simons wife Anna Anderson 1 dau Tori
 - 3. Jimmie by 2nd marriage
 - △ b. Judy born Dec. 16, 1950
 - △ Married Tom Lach

1. Kriste born 2-9-1979 ?
 + c. Norma Sue 1st marriage Bruce Peterson
 a. Brian Christopher born Aug. 17, 1976
 b. Heather Christine born Sept. 23, 1983
 Richard Dahlin 2nd marriage.

+ Ralph Roache 2nd marriage Darlene Rusher No children

+ III. Laura Jane Roach born June 18, 1925 dau. of James and Maxie.

+ + + +

- IV. Hobert Ray Roach born Nov. 11, 1928
 + a. Cleta Jill Roach Hicks Aug. 8, 1948
 1. Dwight born April 16, 1970.
 b. James William Roach born July 24, 1952
 1. Amy born May 17, 1982.
 2. Amanda born July 9, 1987
 c. Cathy Melinda born April 9, 1958
 Married: David Roy Clark born Dec. 5, 1980
 1. Justin born July 13, 1985

*md Naomi Virginia Sandidge
 born 5-26-1927
 in Hawkins County
 Church Hill, In.
 mother + father
 was Minnie +
 S.H. Sandidge*

II. Rebecca Frances Upchurch (dau. of WMU) born Mar. 25, 1904
 died July 5, 1904. She is buried in the Dishner Cemetery

III. William Richardson Upchurch born May 25, 1905-died March 28, 1988. He married Lillie Mae Davis born Dec. 29, 1903- Oct.

+ + + + 5, 1965. She was the daughter of Mary Ettie and John Davis.
 + + + They were married Oct. 16, 1922 in Wise, Va.
 + + 2nd wife was Carolyn Jane Roberts (July 21, 1947) dau. of Maggie and Jack Roberts April 6, 1968 in Gate City, Va.
 + + Children of William and Lillie

1. Paul Douglas born Aug. 12, 1923 in Inman, Va. Married Cara _____ in Texas some around 1947 children.

- a. Curtis Lee Upchurch born around 1947 or 1948 in Robstown, Texas
 b. Delores Jean Upchurch born 1950 or 51 in Robstown, Texas.
 c. Virginia Upchurch born 1955 or 56 in Robstown, Texas.
 d. Linda Upchurch born 1959 or 60.

The ages of these children are estimated by aunts of the children.

2. Myrtle Marie Upchurch born Mar. 10, 1925 in Inman, Va.

✓ 11/11
XIX

△ Married S. Edward Wright born Jan.6, 1913
- Marriage date Jan. 30,1943 in Gate City, Va.
- Children.

△ 2nd husband. Daney Jones (Nov 27 1976)

□ + □ Children of Marie and Edward

△ a. Shirley Ann Wright born Nov. 25, 1943
△ 1st husband Don Brooks
△ 2nd husband Stanley Jones

△ b. Frankie Louise born Jan 16, 1945
△ married Hugh Sweeney born Mar. 1967
△ Children:

△ a. Jeff Eden Sweeney born Sept. 16, 1969.
△ b. Derrick Sweeney born Nov. 14, 1971.

△ c. Kathy Jean born Feb. 13, 1946 ^{t? RPY}
△ married Toby Stilner
△ Children:

△ a. Tracy Shannon born Mar. 10, 1979 in Alexandria,
- Va.
△ b. Nicole Marie Stiltner born Mar. 1973 in Alexandria,
- Va.
△ c. Ryan Stiltner (adopted) born Nov.3, 1980.

△ d. Evelyn born May 3, 1947
△ married Joe Silveira
△ Children:

△ a. Mark Anthony Silveira born Nov. 1970.
△ b. Timmothy Joseph Silveira born 1973

△ e. Brenda born Sept. 30, 1948
△ married Jim Grover
△ Children:

△ a. Wendy Melissa Grover born Aug. 27,1968 in Fairfax,
- Va.
△ b. Angela Noel Grover born 1971 in Fairfax, Va.
△ c. Jimmy Dale Grover born April 27, Fairfax, Va.

△ f. Larry Wright born Feb. 3, 1950
△ married Mae Crawford div. 1991

□ All children born in Kingsport, Tenn

△ 3. Lawrence Elmer Upchurch (Jack) born Nov. 2, 1926
△ 1st. wife Elizabeth Ward m. 1947 or 48
△ 2nd wife Mary Jane Watkins (b. Feb. 23, 1939)
- married in Scott County in 1954

children

△ a. Ricky Lee Upchurch born May 21 1955 in Church Hill,
- Tn.

△ b. Jackie Sue Upchurch born May 11, 1957 in Church Hill,
- Tn.

△ c. Debbie Marie Upchurch born April 22, 1959 in Melborne,

✓
~~XIX~~
XIX

△ Fla. Married Thomas Glosson July 8, 1973

△ d. David Paul Upchurch born April 15, 1960 in Melborne,
- Fla.

△ e. Mark Allen Upchurch June 5, 1961 in Spearman, Tex.

△ f. Terri Anne Upchurch born Jan. 17, 1963 in Kansas Mo.

△ g. Tammy Lynn Upchurch born Oct. 25, 1966 in Laurel, Md.

△ h. Shannon Michelle Upchurch born Aug. 31, 1977 in Durham

△+△+△ N.C. She is the dau of Terri Anne. She is being raised by

△+△ Mary Jane and Lawrence.

△ 4. Gertrude Mae Upchurch born Sept. 28, 1928 in Inman, Va.

△ 1st husband Frank Oliver Castle born July 1, 1925 married
- Sept. 29, 1945

△ 2nd husband Bobby Clark

△ 3rd husband Joe LeCates

△ 4th husband Edward McCurdy

- Children:

△ Stella Carol Castle born Oct. 26, 1946 in Kingsport, Tn.

△ 1st. husband James Henry Mullens born Pennsville, N. J.

- Date Jan. 1966. d. Mar. 1976

△ 2nd husband Albert James born June 7, 1950

- Marriage date: Aug. 26, 1979.

△+△ Children of Stella and James:

△ a. Monica Mullen born Oct. 5, 1966 in Pennsville, N.J.

△ b. Alica Mu

△ 2. Mary Katherine Castle born Dec. 21 1947 in Kingsport, Tn.

△ married George Bernardo Santucci Jan. 24, 1971

△ 5. William Harold Upchurch born Sept. 15, 1930 in Inman, Va.

△ married Mary Evelyn Aline Stratton born April 12, 1931 in

- Washington Co., Va. marriage date- Dec. 21, 1949 Place Priest

△ River, Idaho. Harold died April 26 1982 in Houston, Texas

- Buried in Houston National Cemetery

- Children

△ a. William Alan Upchurch born Jan. 31, 1951 in Tacoma, Wash.

△ b. Evelyn Louise Upchurch born Jan. 3, 1953 in Ft. Jackson,
- S.C.

△ c. Brenda Lou Upchurch born June 23, 1962 in Houston, Tex.

△ 6. Nina Fay Upchurch born April 7, 1933 in Inman, Va.

△ Married Doff Delmer Wagner born July 26, 1934 in Eccles, W.
- Va. date of marriage Jan. 9 1952.

children

△ a. Jerry Donald Wagner born Oct. 12, 1952 in Kingsport,
△ Tn. Married Marion Jeannie Gasdia May 26, 1975.

△ b. Conney Ann Wagner born June 20, 1957 in Harve De Grace
△ Md. Married Patrick William Pannell July 7, 1975

△ 7. Curtis Lee Upchurch born Mar. 7, 1935 in Inman, Va.
△ Married Lillie Mae Hanna in Maryland. Died Dec. 4, 1980
Children:

△+△ a. Peggy born 1958 married Ronald Phinney
△ Ronald was killed in a car accident in middle 1980's
△ in Harve De Grace. Peggy is a stepchild. They had a girl around
- 1978.

△ b. James C. Upchurch born 1960 in Harve De Grace, Md.
△ married Lisa Kirk

△ c. Bonnie Upchurch born 1961 in Harve De Grace, Md.
△ Married Mark Little.

Children:

a. dau. born in 1977 or 1978.

b. son born in 1979

c. ? born in 1980.

△ d. Curtis Upchurch, Jr. born 1966 in Harve De Grace, Md

△ 8. Lonnie Ray Upchurch born Feb. 7, 1937 in St. Charles,
△ (Leona Mines) Lee County, Virginia. *md. Katherine Essley*
△ *Died Oct. 4, 1994 in Pennsville, N.J. He is buried in the*
- *Lawnside Cemetery in Woodstown, N.J.*

△ 9. Charles Edgar Upchurch born Jan. 24, (1839) in St. Charles
- (Leona Mines) Lee County, Va. Died Dec. 18, 1978.

↳ 1939 ? - RPA

△ 10. Susie Que Upchurch born Aug. 21, 1940 in Leona Mines, St.
- Paul, Va.

△ Married William Pence Ervin born Nov. 23, 1939.
- Marriage date -Mar 27, 1965.

Children:

△ a. Jennifer Kay born Nov. 13, 1967 in Kingsport, Tenn.

△ b. James Thomas born July 23, 1972 in Kingsport, Tenn.

△ 11. Melvina Vinetta Upchurch born Dec. 12, 1943 in Gate City, Va. Died Dec. 30, 1989 in Columbus, Ga. She is buried in Belleview Baptist Church Cemetery in Colquitt, Ga.
△ Married Arthur E. Addison in 1973

- Children:

△ a. Robin Rene (Upchurch) Addison born April 17, 1964 in Washington, D.C.

△+△ b. James Scott born Feb. 1971. He is Arthur's son from a previous Marriage.

△ c. Brian Keith Addison born Aug. 3, 1974. Born in Mo.

△IV. Elmer Bevins Upchurch born Aug. 22, 1907- Died Mar. 15, 1990. Married Celia Sid Jones born Mar.8, 1908.

- Children:

△ a. Alice Marie Upchurch born Oct.22, 1928 in Roda, Va.
△ Married William Frank Chisenhall born May 17, 1927 in St. Charles, Va. Wise County.

- Children:

△ 1. Brenda Lynn Chisenhall born Dec. 28, 1947 in Big Stone Gap, Va. Wise County. Married Paul Edgar Jessee born 8-20-1945 at Horton Summit, Va. Scott County (now divorced).

- Children;

△ a. Jeffery Allen Jessee born 6-29-1970 in Dade City Fla. Pasco County. Married Tammie Gail Francis born 7-9-1971 in Honolulu, Hawaii.

△ one child Nickolas Andrew Jessee born 2-15-1994 at Eglin AFB Ft. Walton Beach, Fla., Okaloosa County.

△ 2. Frank Edward Chisenhall born 8-11- 1949 in Big Stone Gap, Va. Wise County.

△ 1st wife; Linda Ruth Bowman born 6-7-1951 in Big Stone Gap, Va. Wise County.

- Children;

△ A. Sonia Lynn Chisenhall born 3-31-1970 at Tyndal AFB Panama City, Fla. Bay County. Married Anthony Robin Gilly born 3-9-1963 in Norton, Va. (no children).

△ 2nd wife; Okyo Kim born 3-19-1953 in Kyonggi-do, South Korea Kimpo County.

△ 1. Mona Lee Chisenhall born 3-19-1984 at Wright Patterson AFB, Dayton, Ohio Green County.

△ B . Timothy Allen Chisenhall born 11-29-1971 at Tydal AFB Panama City, Fla. Bay County.

△ 3. Elmer Wayne Chisenhall born 8-14- 1952 born Covington, Ky. Kenton County. Married to Bonnie Elva Fetzer born 4-16-1956 in St. Kathryn's, Ontario, Canada. (Div.)

- Children;

✓ ~~XXX~~
a. Donna Marie Chisenhall born 12-7-1972 in
Lakeland, Fla. Polk County.

1. Rebecca Delaine Chisenhall born 8-26- 1991
in Dade City, Fla. Pasco County.

b. Randy Wayne Chisenhall born 8-29-1977 Dade City,
Fl. Pasco County.

4. Shanda Denise Chisenhall born 7-11-1961 in
Norton, Va. Wise County. Married Michael Lee Welsch born 11-
5-1960 in Dade City, Fla. Pasco County.

One child (adopted)

Adam Russell Welsch born 6-28-1985 in Zephyrhills
Fla. Pasco County.

b. Mary Helen Upchurch (dau of Elmer) born July 26 1931 in
Rhoda, Va. Wise County. Married John D Carpenter born 12-
3-1922 in Appalachia, Va. Wise County. Died

Children :

a. Oakie Joan Carpenter born 5-10-1948 in Big Stone Gap,
Va. Wise County. Married Roger Dale Estep born 1-22-1951 in
Fayetteville County, Lexington, Ky.

1. Scott Dale Estep born 10-26-1975 in Kingsport, Tn.
Sullivan County.

b. Sandea Kay Carpenter born 2-24-1950 in Big Stone Gap,
Va. Wise County. Married Benny Lee Pitts born 1-5-1949 in
Kingsport, Tn. Sullivan County.

1. Jeremy Brian Pitts born 3-6-1979 in Kingsport, Tn.
Sullivan County.

c. Jimmy Lynn Upchurch born Mar. 6, 1934 (son of Elmer)
in Rhoda, Va. Wise County

1st wife.

Alma June Cooper born Nov. 16, 1940 in Pucketts Creek,
Lee county, Va

3 children

1. Jimmie Upchurch II born 3-17-1958 in Norton,
Va. Wise County. Married Debbie A. Neely born 8-31-1959 in
Derby, Va. Wise County.

1 child

Brandon James Upchurch born 1-25-1992 in Clarks-
ville, Tenn.

2. Tina Joan Upchurch born 12-19-1960 in Norton,
Va. Wise County. Married Tim Cole 4-5-1958. Do not know
birthdate.

4 children.

△ a. Tanya Rebecca Cole born 8-16-1986 in Big Stone Gap, Va. Wise County.

△ b. Daniel Elyah Cole born 4-3-1988 in Big Stone Gap, Va. Wise County.

△ c. Jarred Cole born 4- ?- 1990 in Big Stone Gap.

△ d. Summer Leann Cole born 4-12- 1989 in Big Stone Gap, Va.

△ 3. Samantha June Upchurch born 12-12-1964 in Norton, Va. ("Sandy") married Jimmie Jene Bailey born 12-19-1965 in Harlan, Ky. Harlan County

△ 2nd wife of Jimmie Lynn Upchurch
△ Debbie Gail Turkett born 5-8-1959 in Tusculussa, Ala., Tusculussa County.

△ V. Nancy Ernestine Upchurch born Mar. 26, 1910 in Scott County. Married Luke Wiley Lamb Mar. 3, 1929. He was born Oct. 7, 1907 in Hancock County, Tenn. He Died Mar. 5, 1984.

△ Children:

△ a. Minnie Almira Lamb born Feb. 26, 1930 in Hancock Co. Tn. Married Warren George Lane Oct. 10, 1946. Son of William Million Lane and Alberta Flannery
△ He was born in Wise Co. Jan. 5, 1928

△ Children;

△ 1. Kenneth Warren Lane born Jan. 9, 1951 in Henrico Co. City of Richmond, Va.

△ 1st. wife- Joy
△ dau. Kimberly
△ 2nd wife: Jeanie Ostertibind
△ 1. dau. Elizabeth

△ 2. son Thomas Warren Lane

△ 2. Nancy Faye Lane born Oct. 10, 1952

△ Married Barry Mcgee
△ a. Son Barry Geñe McGee born Feb. 18, 19

△ 3. Barry Keith Lane born Nov. 19, 1961

△ Married Karen Lynn Walker born April 5, 1963 in Richmond, Va.

△ Children:

△ a. Cullen Angus Lane born Nov. 12, 1991 in Richmond Va.

✓ ~~XXXX~~

△ b. Alice Berniece Lamb born Nov. 30, 1932 in Scott Co. Va.
△ Married James Colbert Bledsoe born Jan. 7, 1931 in Scott
- County, Va.
- Children:

△ 1. James " Jimmy" Colbert Bledsoe, Jr. born Feb. 4, 1955
□ Married Roberta born July 3,
- Children:

△ a. Leesa Loraine Bledsoe born May 28, 1976 in Howard
- County, Indiana
△ b. James Bryan Bledsoe born Mar. 23, 1978

△ 2. Stanford Wiley Bledsoe born Jan. 26, 1958 in Howard
- County, Indiana.

△ 3. Gregory E Bledsoe born May 22, 1961 in Howard Co.,
- Indiana

□ c. Shirley Marie Lamb born Nov. 15, 1935 in Scott County, Va.
△ Married James Cecil Stapleton Aug. 4, 1958
□ He was born Nov. 5, 1932 in Scott County.

- Children:

△ 1. Teresa Charlene Stapleton born Dec. 1, 1959 in
- Sullivan County, Tenn.
△ Married Brian Gray Dougherty born Feb. 15, 1957

- Children:

△ a. April Celeste Dougherty born Oct. 3, 1980 in Sullivan
- County, Tenn.
△ b. Justin Ross Dougherty born Sept. 10, 1982 in Sullivan
- County, .

△ 2. Cecil Randall Stapleton born Aug. 26, 1961 in Sullivan
- County, Tenn.

△ Married Sandra Michelle Todd born May 8, 1961 in Sullivan
- County, Tenn.

- Children:

△ a. Jonathan Randall Stapleton born in Feb. 22, 1983 in
- Sullivan County, Tenn.

△ b. Benjamin Luke Stapleton born April 10, 1985 in Sullivan
- County, Tenn.

△ c. Jennifer Sarah Stapleton born Jan. 2, 1987

△ D. Anna Mae Lamb born May 1, 1939 in Scott County, Va.
△ Married John Walker Ailstock born Dec. 1, 1940 in Wash., D.C.

✓ 4x2

Marriage date Jan 21 1961

Children:

- △ a. Alfred Eddie Ailstock born Oct. 31, 1961 in Portsmouth
- △ Va. Married Deborah (Debbie) Yuill

Children :

- △ 1. John Walker II born in Summerville, S. C.
- △ b. Timothy Luke Ailstock born Oct. 26, 1962 in Sullivan
- △ County, Tenn.
- △ Married Kathy Bishop

- △ 1. Catherine Elizabeth born in Henderson-
- △ ville, N.C.

- △ c. Michael Jay Ailstock born June 24, 1965 in Albuquerque,
- △ N.M.
- △ Married Heather Ann Noore

- △ 1. Megan Elizabeth

- △ d. Bruce LaRoy Ailstock born May 28, 1966 in Ft. Mommouth,
- △ New Jersey.

- △ V. Twins: A. Pauline Ina Lamb born May 8, 1943 in Duffield,
- △ Va. Married Paul Leroy Williams Sept. 9, 1962. He was born Jan.
- △ 22, 1942.

Children:

- △ 1. Alice Juanita Williams born Nov. 4, 1963 in portsmouth,
- △ Va. Married Edward Harris Flowers

Children:

- △ a. Tyler Aubrey Flowers born June 25 1990 in Wash.
- △ State Seattle.
- △ b. Mitchell Edward Flowers born March 31, 1994 in
- △ Seattle, Wash.
- △ 2. Keith Allen Williams born Dec. 28, 1967.
- △ 1st wife Carla Annis
- △ a. Mathew Paul Williams born Feb. 10, 1988
- △ 2nd wife: Michele Dubord
- △ a. Aaron Michael Williams born Oct 9, 1990 in
- △ Bremerton, Wash.

- △ VI. Twin B. Magline Nina Lamb born May 8, 1943 in Scott County.
- △ Married James Ronald Raley born July 17, 1942

Children:

- △ I. Ronald Glenn Raley born Jan. 31, 1964

□ 1st wife

Children:

△ a. Vanessa Nicole Raley born in South Carolina

△ II. Michael James Raley born Aug 28, 1967

△ VII. David Bruce Lamb born April 1, 1946 in Scott County, Va.

△+△ Married Mary Ann Stuart Aug. 16, 1969. She was born Jan. 26, 1947 in Wash. D. C.

□+△ Mary's parents were Dr. Neil Wade Stuart born in Ionia County, Mich. Her mother was Alice Elizabeth Junker Stuart born in Petosky, Mich. Both are deceased.

Children:

△ 1. Neil Edward Lamb born April 19, 1970 in Tupelo, Miss. Married Cynthia Carol Owen June 19, 1993 in Huntsville, Ala.

△ 2. Thomas Alan Lamb born in Tupelo, Miss. July 16, 1973

△ VIII. Wilma Jean Lamb born Mar. 18, 1950 in Wise, Va.

△ Married Charles Dennison May 26, 1969. He was born Jan 18, 1946 in Lee County, Va.

Children:

△ 1. Angela Kay Dennison born Mar. 1, 1972 in Toledo, Ohio. Married James Kent McNeil July 31, 1992.

△ 2. Deborah Lynn Dennison born June 23, 1976 in Middlesboro, Ky.

△ IX. Jimmy Masby Lamb born Mar. 1, 1954- Died Aug. 31, 1973 of brain tumor. He graduated from high school with a home bound teacher. He lived two years following surgery.

△ VI. Issac Newton Upchurch born July 28, 1912 [PG XV SHOWS NEWTON]

△+△ 1st Wife. Mable Salley 2nd wife Charlsie Middleton born Nov. 27, 1930.

□+□ Children of Ike and Mable:

△ a. Joyce Ellen born Sept. 12, 1937

△ Married Claude Hager, Jr.

△ 1. Elizabeth Mabel born

△ 2. Claude III. born July 12, 1958

△ b. Robert Elmer born Jan 23, 1940

□ married Romona

△ 1. "Bobbie" Robert Elmer Jr. born Oct. 11, 1962

△ a. Kevin Julian born Sept. 25, 1992

△ b. Katherine born Jan. 13 ___-

X+VII

2. Russell born Dec. 22,

c. James Edgar born July 25, 1942-Died in a boat accident
Nov. 22, 1956

AVII. Floyd Ingle Upchurch born Jan. 11, 1915.

married Magaline Harkleroad born Oct. 1, 1917 in Sullivan
County, Tn.

Children:

1. Paul Edward Upchurch born April 9, 1934 in Sullivan
County, Tn.

Married Beverly Stevens

- a. Paula
- b. Susan

2. Jimmy Upchurch stillbirth May 20, 1937

3. Glenn Daniel Upchurch born Sept. 5, 1941 in Sullivan County,
Tn. Married Joann _____

Children:

- a. Danny
- b. Donna
- c. Trisia

4. Deloris Jean Upchurch born Aug. 2, 1945 in Sullivan co.

Married _____ Upthegrove

Children:

- a. Mary Ann
- b. Lisa

AVIII. Joseph Daniel Upchurch born Oct. 18, 1917- Died Mar. 13,
1987. Married Frankie Ebbie Cobb born April 21, 1921

Children:

1. Billy Joe Upchurch born Oct. 16, 1939
Married Charlotte Miller

Children:

a. Kawena Renea Upchurch born Aug 13 1962
Married _____ Fields

children:

- △ b. Jodi Michelle Upchurch born Jan. 13 1969
- △ c. Stephanie Dawn Upchurch born Nov. 5, 1977

△ 2. Bobby Daniel Upchurch born April 8, 1941
 △ Married Barbara Jonne Edwards 1st wife:

△ 2nd wife: Patricia Pock

Children :

- △ a. Jessica born Jan 31, 1971
- △ b. Bobby Lee born Feb. 27, 1985
- △ c. Jason Daniel born Mar. 3, 1984

△ 3. Frances June Upchurch born June 18, 1944
 △ Married Sammy Johnson 1st Husband

□ 2nd Husband Harold Craft

Children:

- △ a. Rebecca Jo Upchurch born Oct. 15, 1966
- △ b. Christy Rhea Craft born April 15, 1977

△ 4. Barbara Ann Upchurch born Feb. 24, 1952
 △ Married Al Prichard

Children:

- △ a. Victoria Diane Prichard born Nov. 6, 1974
- △ b. Virginia Ann Prichard born Dec. 27, 1979

△ IX. Charlie Bascom Upchurch born May 17, 1920 - Died in Nancy
 - France Dec. 23, 1944.

△ Married Elizabeth Blanton Poole in Gate City, Va. Aug.
 - 25, 1941.

Children:

△ 1. Charles Elbert Upchurch born June 13, 1942 in Big Stone
 - Gap, Va.

△ 1st wife Alice Meade married in 1966-Div.

children:

- △ a. Derek Scott Upchurch born Sept. 3, 1968
- 1.dau.

△ 2nd Wife: Sandra L. Edens -died at age 34

□ 3rd wife Lind

△ X. Helga Elizabeth Upchurch born Mar. 25, 1923

△ Married Robert Thomas Salley (also spelled Sallee) born
 - April 4, 1918 -Died April 22, 1987

Children:

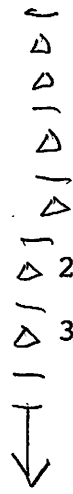

1. Elizabeth Jane Salley born Feb 17, 1941
Married Bill Robinson Died

Children:

a. Kathy

b. Craig

2. Norman W Salley born Nov. 15, 1946

3. Karen S. Salley born Nov. 10, 1955.

Dear Upchurch Descendants,

This book has been put together not professionally, but with joy and lots of hard work. I hope you will enjoy it and add to it as you discover more information. It is not complete and will never be totally completed because at times in the past records have been destroyed or never kept.

Thanks goes to all of you who were willing to share you family information. To Aunt Maxie Roache who helped, my mother, Nancy Lamb, and Berniece Bledsoe who gave me the book written by Olive A. Morgan. She is a lady who spent a lot of time and money traveling to England to do research.

If you would like to see this information in the Upchurch Bulletin published by Robert Phillip Upchurch you can write to: Michael Enterprises
P.O. Box 35804
Tucson, Arizona 85740

There are 23 clans of Upchurchs in America. They send information to Phillip along with pictures and maps. Back issues can also be ordered.

Another person I would like to thank is Amelia Taylor. She supplied Bible records and other vauable information.

Anything you know that is not in this book I would appreciate your passing it along to me.

Your Cousin or Niece

Shirley

Shirley Lamb Stapleton

I and I was on the Board of Directors
 of the Arboretum. This Arboretum was
 started and endowed by Col William Thompson
 who died about 1932 after having become
 very wealthy in the mining business.
 He started Newmont Mining Co as a holding
 company for his various projects. He
 was a major factor in mines in AZ, NV
 and Canada. He was a very interesting
 person and a book has been written on
 him. I got to know his grandson (whose
 mother was married to German royalty)
 (The Hoensel Family) and also several people
 who had worked for Thompson.

If you had a chance I am sure you
 would enjoy meeting our daughter and
 son-in-law & their three kids

Best wishes to you and Jim for
 a successful stay in the desert.

☺ sincerely yours
 Phil Guburch

[ROBERT PHILIP UPENHURCH]

REC'D
9 JAN 1996Stapleton
603 Holston Drive
Weber City, Va 24298

Dear Phillip

Just a short note
to tell you about the map.
The yellow circle is around Silver
Peak N.H. Jonopah is northwest
your daughter is in higher
country. We are very near the
lowest point in U.S. in Death
Valley. We leave Monday
morning and I'm trying to
pack. Our address in
Nevada is

J.C. Stapleton
% Cyprus Foste Minerals Co.
Box 261
Silver Peak, Nevada 89047
Telephone 702-937-2294

Shirley



Mileages Copyright © 1987 by Rand McNally

Carson City	4.61	3.06	3.19	6.2	12.7	4.39	1.09	3.2	2
Elko	4.81	3.06	1.90	2.53	3.12	4.71	1.97	2.89	3.3
Elko	4.81	3.06	1.90	2.53	3.12	4.71	1.97	2.89	3.3
Las Vegas	22.439	4.71	2.45	3.84	3.12	4.40	4.45	4.6	6
Reno	47.2	3.2	2.89	3.17	6.138	4.45	9.2		

For explanation of all map symbols, see pg. 1, Index of counties and towns, page 119.

Valley of Fire State Park, N-11
 Las Vegas, N-10
 Lake Mead National Recreation Area, N-12
 Humboldt National Forest, D-10
 Hoover Dam, O-11
 Great Basin Nat'l. Park, H-11
 Ft. Churchill State Historical Park, H-3

0 10 20 30 40 Kilometers

UT p.97 CA p.11 AZ p.8

index page 123
 Vegas, N-10
 NV, H-24
 K-4
 11

SHERLEY MARIE LAMB

XID-30525

MICHAEL ENTERPRISES
P. O. BOX 387
Wentzville, MO 63385



26 DEC 1995

SHERLEY STAPLETON
603 HOLSTON TERRACE
WEBER CITY, VA 24290

Dear Cousin Shirley,
Thank for the nice Christmas card and
for your letter which arrived today. I was
pleased to have an update on your situation.
My map does not show Silver Peak, NV or
Tanapah, AZ (the name is somehow familiar)
but from the distance you describe I can
visualize where they might be. Our daughter
and her family are in the small town of
Ely, NV and it is a 4 hour drive to
anywhere. They seem to be coping OK.
The news does seem to be complicating
your life for a time.

Let me know how things come
along. We'll pick up our family history
along the way.

☺ Sincerely yours
Phil Upchurch
(ROBERT PHILIP UPCHURCH)

SHERLEY MARIE LAMB

XFD-30525

MICHAEL ENTERPRISES

P. O. BOX 35804

TUCSON, ARIZONA 85740

6 JUL 1992

SHERLEY STAPLETON

603 HOLSTON TERRACE

WEBER CITY, VA 24270

Dear Cousin Shirley

Your packet arrived last Friday and I have since spent a couple of days extracting all that you provided and entering the material on the master outline and in the respective Biopiles. What you have contributed is very significant and I want to thank you for the details.

Provided herewith is a copy of the Preface for the John U, IV Clan plus a copy of the Master Outline for Generations 6-9 for the Clan plus copies of fellow - on relations 11, 12, 13, 14, 15, 16 & 17 for certain of the 9th generation family members (such as your GF Walter Mantano). Also provided is the 11" x 17" chart of the first 6 generations of Upchurch in America with your line and mine highlighted. I belong to the Nathan U, I / Gilbert U Subclan and you belong to the John U, IV / Ambrose U Subclan. Our common ancestor

in James U, I (XID-151).

2.

I am delighted to have your interest and hope we can continue to work together to upgrade the outline for the John U, II class. Some questions are enclosed. I will appreciate any answer you have or can get. You can also look at the model outline and see what is missing. Are there other members of the family with whom I should communicate? I am happy to have all the contacts made by you but if necessary I can write as well.

Enclosed are some extra copies of letters on the U.S. Perhaps you might share them with other. Your love and affection U B (4 mar-1980, 2 mar for 1992 - 2 Decme later this year). Please let me know if you have special questions about your Yorktown line.

Sincerely,
Frank W. Murphy

[ROBERT PHILIP WATKINS]

SOME QUESTIONS ON THE LINE OF
SMIRLEY MARIE (LAMB) STAPLETON

6 JUL 1992

- 1) For John U, IV - No questions for now. - XID-170
- 2) Ambrose U - No questions for now. - XID-2815
- 3) For William Henry U, I XID-19230
 - a) In some places you show him as Henry H. U.
I believe the weight of the evidence is in favor of William Henry U, I.
 - b) Did he have only five children?
 - c) when & where died & where buried?
 - d) Two of his five children were
 - i. Ambrose U b 1843 (NC)
 - ii. Alexander U b 1845 (NC)

} on 1850 census in Granville Co, NC in home of their father. Never heard from since - Any hints on these two ???
 - e) For 1st wife - Mary Parson
 - i) what was her full maiden name?
 - ii) when in 1815 born?
 - iii) where in NC born?
 - iv) where died?
 - v) where buried?
 - f) For 2nd wife - Elizabeth J. (-) Ferris
 - i) what was her full maiden name?
 - ii) when in 1836 born?
 - iii) when died?
 - iv) where died?
 - v) where buried?

4) For Christopher Columbus ²⁻ U

a) where did he die?

b) where is he buried?

c) For his wife - Elizabeth J. Mann

i) what does the "J" stand for?

ii) when & where died & where buried?

d) Did he have just ten children?

e) For Daughter Victoria U

i) what was her full name?

ii) where in VA born?

iii) where died?

iv) where buried?

f) For Daughter Emma C. U

i) Does the "C" stand for CALLIE or CALLEY?

ii) where in VA was she born?

g) For Son Alexander M. C. U "Alex"

i) what does the "M" stand for?

ii) what does the "C" stand for?

iii) where in VA was he born?

h) For Daughter Malvina Arline U

i) where in VA was she born?

ii) when & where died & where buried?

iii) did she ever marry/ have children?

i) For Son William Henry U, II (named after his GF)

i) where in VA was he born?

ii) when & where died & where buried?

iii) Did he ever marry/ have children?

j) For son John Robert Preston U

i) was he born 6 MAR 1887 or 6 MAR 1888?

ii) where in VA was he born?

iii) when & where died & where buried?

iv) Did he ever marry/ have children?

1) For John G. U

- a) what does the "G" stand for?
- b) when in JUL 1849 was he born?
- c) when & where died & where buried?
- d) He is reported to have had eight children (I assume this includes three stepchildren). I have identified only seven. who is the eighth?
- e) For his grandchildren do we settle on the spelling BARNETT or BARNETTE?
- f) Did his three stepchildren change their names from Barnett(s) to Upchurch?
- g) which of his two stepsons fathered the two grandchildren who are in the home of John G. U on 1900 census? (Bettie Barnett(s) b. 1886 + Charlie Barnett(s) b. 1888).

h) For wife Rebecca Jane (Cretcher) (Barnett) U

- i) when in JAN 1838 born?
 - ii) where in NC born?
 - iii) when & where died & where buried?
- i) For Daughter Lucy P. U
- i) what does the "P" stand for?
 - ii) when in 1870 born?
 - iii) where in VA born?
 - iv) when & where died & where buried?
 - v) Did she ever marry / have children?

j) For Daughter Emma J. U

- i) Can we settle on EMMA (vs ENMER)?
- ii) what does the "J" stand for?
- iii) when in 1875 born & where in VA born?
- iv) when & where died & where buried?

6) For William R. U (son of John G. U)

a) Does the "P" stand for PATTON or PATTEN?

b) when in 1868 born?

c) was he born in Granville Co, NC or Scott Co, VA?

d) when & where died & where buried?

e) For wife Millie A. FARRIS

i) Does the "A" stand for ANN or AMANDA?

ii) when in 1875 born?

iii) when & where died & where buried?

iv) At one place she is shown as W. A. FALLEN but I assume W. A. FARRIS is correct - right?

f) Did he have just nine children?

7) For WALTER MANTANO U (son of John G. U)

a) was he born 12 AUG 1872 or 12 AUG 1874?

b) where in VA was he born?

c) where did he die?

d) where in Holston View Cemetery?

e) when & where did he marry the first time?

f) when & where did he marry the second time?

g) For Laura Barber

i) what was her full maiden name?

ii) where did she die?

iii) where was she born?

iv) where is she buried?

h) Did he have just twelve children?

5-

- 8) For Lucy U (Daughter of W. M. U.)
- What was her full maiden name?
 - When in 1893 born?
 - When & where died & where buried?
 - Did she have children? If so, details?
- 9) For Edgar U (Son of W. M. U.)
- What was his full name?
 - Where in VA born?
 - Where died & where buried?
 - Did he marry / have children? If so, details?
- 10) For Maxie May U (Daughter of W. M. U.)
- Where born?
 - When & where married?
 - For farmer Roach
 - Full name?
 - When & where born?
 - Still living?
 - Did she have children? If so, details?
- 11) For Rebecca Frances U (Daughter of W. M. U.)
- Where born?
 - Where died?
- 12) For William Richardson U (Son of W. M. U.)
- Was he born 25 MAY 1900 or 25 MAY 1905?
 - Where in East Lawn Memorial Park?
 - Did he have just eight children?
- 13) For Elmer Berwin U (Son of W. M. U.)
- Where was he born?
 - Where did he die?
 - Did he have just three children?
 - For Celia Jones
 - Full maiden name?
 - When in 1906 born & where born?
 - What are the full names of his children Marie, Helen & Jimmy & when & where born?

14) For Nancy Earnestine U (Daughter of W. M. U)

a) Is EARNESTINE or ERNESTINE correct?

b) For Luke Wiley Lamb

i) when in MAR 1984 died?

ii) where died?

iii) where buried?

c) Did she have just nine children?

d) For Shirley Marie Lamb

i) where born?

ii) when & where married?

iii) when & where was James Cecil Stapleton born?

iv) Did you have just two children? & just five grandchildren?

v) For Teresa Charlene Stapleton

(I) when & where born?

(II) when & where married?

(III) Full name of husband & when & where born?

(IV) Full names of children & when & where born?

vi) For Cecil Randall Stapleton

(I) when & where born?

(II) when & where married?

(III) Full maiden name of wife & when & where was she born?

(IV) Full names of children & when & where born?

15) For Isaac Newton U (Son of W. M. U)

a) Is NOTON correct spelling - (VS NEWTON)?

b) where born?

c) Still living?

d) when in 1936 married & where married?

e) when & where married 2nd time?

f) Full maiden name of Mabel Sallee & when & where born? Still living?

g) Full maiden name of Charislee Middleton & when & where born? Still living?

h) Did he have children? If so, details?

16) For Floyd Ingle U (son of W.M.U)

- a) where was he born?
- b) still living?
- c) when in 1933 married & where married?
- d) Full maiden name of Magline Harkleroad Embury & where born? still living?
- e) did he have just three children?
- f) what are the names of his children? (I have Paul E. U as one)

17) For Joseph Daniel U (son of W.M.U)

- a) where was he born?
- b) where did he die?
- c) when in 1938 did he marry & where wed?
- d) Full maiden name of Frankie Colby & when & where born? still living?
- e) did he have just four children?

18) For Charles Bascom U (son of W.M.U)

- a) where was he born?
- b) when did he die?
- c) where in France did he die?
- d) when is he buried?
- e) when and where did he marry?
- f) Full maiden name of Elizabeth Pool and when & where was she born?
- g) What is the full name of his son Charles U & when & where was he born? Did he marry/have children? If so, details?

19) For Helga Elizabeth U (Daughter of W.M.U)

- a) where was she born?
- b) when & where married?
- c) Full name of Robert T. Sallee and when & where was he born?
- d) Did she have children? If so, details?

SHIRLEY MARIE LAMB

XID-30525

① Call from her 28 JUN 1992

Shirley Stapleton

MOR Nancy Ernestine U

GF. Walter Mantano U WALTER MANTATO

GGF John Gordon U

GGGF Henry H. U v2 William Henry U

and Mary Pamish

John U, IV / Ambrose U

She was contacted by Anselia Taylor

She will send in details & subscribe to

U 1392 + one other volume which I

should pick related to John Gordon U

SHIRLEY MARIE LAMB
MICHAEL ENTERPRISES
P. O. BOX 35804
TUCSON, ARIZONA 85740

XIA-30525

21 JUN 1992

SHIRLEY STAPLETON
603 HOLSTON TERRACE
WEBER CITY, VA 24290

Dear Shirley,

Thank you for your inquiry about the
U.B. Details are enclosed. Also provided is a
write-up on the system I use.

I tried to call you to see if we could
speed up the process of exchanging information
but you were out. If you will send me
a sketch of your linkage to the Upchurch Family
I will try to discover your linkage back to
Michael U, I. I have about a 90% battery...
average. Please send complete names plus
dates and place where available.

It is always great to get another
cousin into the fold.

Sincerely yours
Phil Upchurch

[ROBERT PHILIP UPCHURCH]