

RUSSELL

○ EXCERPT FROM INDEX OF BOOK "THE GOODWIN FAMILY OF CENTRAL N.C." BY THOMAS JERRY GOODWIN, SR - 2009 RPU 24 NOV 2012. - NOTE: INDIVIDUALS LISTED AS MEMBERS OF THE _____ FAMILY - [WAKE/CITATHAM COUNTIES]

Russell

Amelia Ann 504, 744

Carolyn Lynn 744, 896

David Leon 504

David Leon Jr. 504, 743, 744

Ivey King 504

Linnie Viola 864

EXTRACT FROM: WAKE TREASURES Vol 20 No 2 SUMMER/FALL
2010 - BY RPU 4 APR 2011

DEPARTMENT OF AGRICULTURE/STATE BOARD OF AG PGS 71-74

(Note: Extra entries shipped in from N.C. State College - RPU)

1921

△ Commission, Chair W. A. Graham
△ Fourth Dist Rep: Clarence Pal
Analytical Division -

△ B. W. KILGORE.....	Director Experiment Station and Extension Service
△ F. E. MILLER.....	Assistant Director Test Farms
△ J. M. PICKEL.....	Field Chemist
△ W. G. HAYWOOD.....	Fertilizer Chemist
△ E. S. DEWAR.....	Assistant Chemist
△ B. C. WILLIAMS [CHARLES BURGESS WILLIAMS]	Assistant Chemist
△ G. L. ARTHUR.....	Assistant Chemist
△ J. K. DALE.....	Assistant Chemist
△ T. C. KEISEL.....	Assistant Chemist
△ Miss M. S. BIRDSONG.....	Secretary
△ J. F. HATCH.....	Clerk and Stenographer
△ Mrs. L. B. JUDD.....	Stenographer

Agronomy

△ C. B. WILLIAMS [CHARLES BURGESS WILLIAMS]	Agronomist
△ R. Y. WINTERS.....	Plant Breeding Agronomist
△ V. R. HERMAN ³	Assistant, Plant Breeding
△ S. W. HILL.....	Assistant, Plant Breeding
△ G. M. GARREN.....	Assistant, Plant Breeding
△ W. F. PATE.....	Soil Agronomist
△ S. K. JACKSON.....	Assistant in Soils
△ M. W. HEMSELS ³	Agent in Sugar Work
△ E. C. BLAIR.....	Extension Agronomist
△ A. R. RUSSELL.....	Superintendent of Station Farm
△ S. F. DAVIDSON.....	Soil Survey
△ W. A. DAVIS.....	Soil Survey
△ W. D. LEE *	Soil Survey
△ K. L. CREWS.....	Clerk
△ Louise PICKEL ³	Stenographer

* AN RPU COLLEAGUE 1950-1960 ERA

A R RUSSELL

○ OAKWOOD CEM. RALEIGH, NC - STATUS - JAN 1922

LOTS IN PERPETUAL CARE

JANUARY 1, 1922

W. H. Battle	Mrs. Brewer (Pomeroy lot)	J. D. Ballentine heirs	H. H. Horton
Worth Bagley lot	T. E. Green	C. P. Wharton	Mrs. Margaret B. Pollard
T. H. Briggs, 2 lots	R. Winston (R. W.)	O. W. Scarborough	J. R. O'Neal lot
Jones Fuller	W. C. Douglass	M. G. Jones	C. R. Boone
J. H. Alford	Mrs. J. D. Roberson	Mrs. H. C. Rippelmire	W. D. Upchurch
C. A. Woodruff	Mrs. J. D. Roberson (J. Mul-	Mrs. Katie W. Rogers	George Little, Exr.
Mrs. Cameron	len lot)	Dr. Albert Anderson	J. S. Hurst
R. B. Raney	E. B. Smedes	R. H. Turner	Mrs. Heber B. Hatch
Mrs. Lydia E. Lee	W. N. Jones	Dr. A. W. Goodwin	P. P. Bishop lot
P. Cowper	W. B. Mann	Emmet E. Levy	John N. Harrell, Admr.
Miss Selinia Jenkins	Z. M. Caveness	J. A. Sheets	Mrs. Florence Harris
Dr. T. D. Martin lot	Mrs. Annie G. Upchurch	Mrs. Blake Manor	Mrs. E. R. Gill
Scott lot	C. B. Holiday	Mrs. D. H. Young	C. A. Allen
F. J. and W. G. Haywood	N. DeBoy	W. T. Davis	W. S. Barnes lot
Miss Jane Dinwiddie	Mrs. E. H. Love	W. B. Wright	Endfield and Rigsbee
Walter Clark	S. W. Brewer	J. R. Reimann	Mrs. J. R. Walton
C. B. Edwards	James R. Rogers	J. M. Johnson	Mrs. W. L. Hogwood
C. B. Wright	W. H. Lyon, Jr.	W. A. Erwin	Gilbert Crabtree
L. R. Wyatt, Exr.	Jones Fuller lot	A. B. Andrews lot	A. R. Russell
Estate Mrs. C. D. Kreth	B. R. Sherwood	Mrs. C. R. Smith	S. A. Nichols
Estate George E. Hunter	Mrs. M. K. Walters	Mrs. J. T. Bland	J. S. Manning
Estate Mrs. H. A. Bland	Mrs. Mary T. Blacknall	Mrs. Edgar W. Barbee	Miss Ethel M. Haynes
Dr. R. H. Lewis	M. M. Marshall lot	M. B. Newsom	Mrs. J. W. Crawford
Annie C. Hicks	Miss Louise E. Farmer	R. E. L. Farmer	W. J. Carter
John Johnson	Mrs. W. R. Miller	Mrs. Lizzie Aikin lot	Estate Fred C. Doyle
Mrs. Sallie D. Kenan	Mrs. Emily B. Woodell	Mrs. Henry C. Brown	Mrs. Gertie Jones
J. E. E. Green, Exr.	Mrs. A. M. Prince	Mrs. W. E. Harris	Estate Alf A. Thompson
The W. H. Day lot	Mrs. N. B. and Annie C. Hill	J. C. Marshburn	Powers and Bridgers
Mrs. Nora K. Atkinson	S. J. Betts	G. L. H. White	Lillian P. Stark
Miss Jennie C. Coffin	Miss Georgie Sanderlin	George B. Justice	Dr. A. G. Spingler
A. M. Prince	Mrs. C. M. Hawkins	P. H. Ray	C. A. Dillon and
W. F. Marshall	J. P. Whitley and sisters	E. L. Weaver	Mrs. T. H. Dillon
Mrs. Cora W. Aycock	D. H. Allen	Mrs. C. M. Hamilton	E. T. Moore estate
H. E. and Mrs. J. O. Litchford	J. W. Thompson	Mrs. A. B. Forrest	John D. Berry
W. L. and D. I. Fort	T. E. Green, Admr.	J. E. Stone	Frank L. Woodard
V. E. Whitaker	Hubert Haywood	J. S. Farmer	J. M. Monie, Jr.
Miss Mabel Green	J. F. Vaughn	A. P. DeMelt	Mrs. W. C. Holman
Mrs. H. M. Farnsworth	Mrs. W. T. Tucker	E. Z. Eksteen	James Parrish
Mrs. A. L. Sears	Mrs. Clark Farmer	J. H. Seymore	M. T. Ray lot
Mrs. Robert N. Wynne	T. E. Browne	W. L. Goodwin	Miss Lillian B. Wilder
Mrs. Wiley M. Rogers	Mrs. Etta V. Walters	A. M. Powell lot	Samuel Bogasse
G. C. Pool	R. H. Davis, Admr.	S. F. Campbell	V. C. Moore
W. R. Cox	Dr. A. B. Hawkins	Mrs. C. M. Chappell	I. P. Roberts and others
Miss Mary S. Bryan	R. N. Simms	Howard White	Estate J. M. Monie
J. N. Williamson	R. Y. McPherson	K. P. Lewis	B. O. Spence
William H. Williamson	R. E. Barnes	Mrs. J. F. Thompson	Mrs. E. F. Lewis
Mrs. C. P. Franklin	R. E. Barnes, Admr.	Mrs. A. G. Harris	H. H. Thomas
C. B. Ray	E. C. Horton	George L. H. White	Mrs. J. M. Teachey
A. F. Bowen	Henry Perry	Mrs. C. H. Baugh	T. F. Brockwell
Mrs. J. F. Sprague	Mrs. John W. Cross	C. H. Baugh, Jr.	Mrs. H. P. Watkins
Mrs. C. M. Walters	J. M. Pickell	Mrs. C. A. Gurganus	P. D. Allen
J. P. Pillsbury	Alex. S. Webb	M. R. Haynes	Mrs. W. H. Robbins
J. C. Brantley	Mrs. W. F. McDowell	A. H. Adams	J. W. Beasley
Mrs. Bessie M. Tyree	W. R. Hawkins	J. E. Stevick	Miss Annie Davis
Mrs. H. L. Wells	William Moncure	W. L. Ford	A. T. Smith
Jones and Pence lot	C. E. Bell	Estate B. R. Jolly	C. H. Garvin
H. W. Jackson	A. B. Mills	C. H. Betts	Lynn Wilder
Mrs. Eliza L. Williamson	T. E. Long	J. C. Horton	O. L. Parham
P. P. Lynch	A. Dughi	Estate N. E. Edgerton	W. C. Phillips
B. C. Glover	Mrs. Laura R. Gill	R. G. Hill	B. F. McClamroch
Mrs. G. A. Turner	J. M. Dixon	A. H. Wood	Mrs. E. T. Gooch
Mrs. Florence A. Yates	Z. V. Peed	J. B. Robeson	W. A. Harvey
		J. T. Britt	J. F. Moore and M. L.
		Clyde C. Upchurch	Phillips
		R. H. Gupton	Mrs. J. W. Hinsdale
		Emmet Haywood, Exr.	E. L. and Emma D. Conn
		Mrs. T. W. Klug	F. C. Hillker
		S. B. Fickett	Mrs. H. W. and James Gerow
		Mrs. J. L. Broughton	W. C. Jones
		Silas Yates (Lockeyme lot)	

○ Cherokee Co, TX Pioneer - Mae Jean Pettit - Pg 61, 62

I. Etta Stockton of the John

U, III / Stephen U Subletan

- Anna S. U Fine

ETTA "ETTER" STOCKTON, born December 13, 1890, died July 6, 1988, and is buried at Crockett, Texas, married first, November 14, 1907, James L. Northcutt, born May 9, 1885, died February 13, 1922, and is buried in Tecula Cemetery. James was the son of Ben Franklin Northcutt and Mary Rebecca "Mollie" Ross Northcutt. Etta married second, May 12, 1922, Ward Russell. Ward was the son of H. M. Russell and Bodecia Ann "Decie" Northcutt Russell. Ward Russell died at Bowie, Texas.

Etta and James L. Northcutt had six children. One son, Ernest, died at eighteen months of age, and a baby girl died as an infant. Here are notes on the four who became adults.

(1) BERNICE NORTH CUTT, born September 14, 1908, died November 24, 1971, married Joe Grimes, born May 15, 1909, died March 7, 1961. They had two children:

(1a) Joyce Marie Grimes, born June 3, 1931, died October 25, 1966. Joyce was married to Howard Calloway and had three children: Judy Calloway, Brenda Calloway and Howard Lynn Calloway.

(2a) James L. "Jimmy" Grimes, born November 5, 1935, is married and has one son, Mark Grimes.

(2) WAYMON NORTH CUTT, born April 11, 1913, died 1961 at Crockett, Texas. He married Ruby Smith, born May 17, 1912 and they had one daughter:

(1a) Patricia Ann Northcutt, born August 17, 1935, married Jay Raines, and they have twins, a daughter, Vicki Raines and a son, Ricki Raines.

(3) GWENDOLIENE JACQUETTA NORTH CUTT, born January 25, 1915, married Audrey Rollins and they had two children.

(1a) Betty Jo Rollins, born August 2, 1934.

(2a) James L. Rollins, born July 13, 1945.

Jacquetta married second a Bratcher, and they had no children. Jacquetta Bratcher resides in Pampa, Texas.

4 (5) DOUGLAS RAY NORTH CUTT, born September 30, 1917, married 1942, Margaret Louise Thompson, born June 29, 1921. Louise is the daughter of William A. Thompson and Mattie C. McLane Thompson. Douglas and Louise have three children:

(1a) Donald Ray Northcutt, born September 2, 1943, in Texarkana. He married Margo Shafford Mercer, and they have two children: Douglas Ray Northcutt II, born February 27, 1968. William Chad Northcutt, born March 10, 1971.

(2a) Wayne Earl Northcutt, born June 6, 1945, at Crockett, married LaGartha Lynn Reed, and they have two children: Melissa Lynn Northcutt, born October 28, 1970. Melonie Ann Northcutt, born March 15, 1973.

(3a) Karen Louise Northcutt, born March 4, 1950, married Larry Christopher, and they had two children: Robert Ashley Christopher, born February 12, 1975. William Ryan Christopher, born March 14, 1978. Karen's maiden name, Northcutt, was restored after she and Larry divorced.

Etta and Ward Russell had three children.

(1) GLENN RUSSELL, born April 18, 1923, died January 18, 1977, in Louisiana. He married Pauline Moore, and they had three children: Beachie Russell, Glenna Kay Russell and one son, name unknown. Glenn had a stepdaughter, Gracie.

(2) ADELIA MINERVA RUSSELL, born 1924, married first, Richard Kirby, and they had one daughter, Donna Kirby. Adelia married second, husband's name unknown, and they had a son, Gary. She married third, Buford West, and had no children. Adelia and Buford reside at Seattle, Washington.

(3) J. T. Russell, born 1926, died 1959 at Huntsville, Alabama. He married Agnes, and they had two children: Linda Kay Russell and Ronda Raye Russell. These children may have later been adopted by their stepfather.

ALICE

RUSSELL

XID-54024

○ FROM: ltr 25 AUG 2004 James Ray Taylor to RPA - pg (27)

I. Abel U, Sr - Head of Clan

A. John U b 22 APR 1914 (NG)

1. Elizabeth F. U b 6 JUL 1843 (Greene Co, AL)

Mary L. Coleman (Elizabeth F.) was born about 1867 in , Greene, Alabama.

Mary married **Male Russell** about 1894. Male was born in , , Alabama. He died before 1910. They had the following children:

11 F i. Alice Russell was born about 1894 in , , Alabama.

① See Ltr 1 APR 1996 with Joe Russell to RPM

I. Sarah Florence U of the Harmon U/Allen U Solidan
- William Allen U. Fund.

A. George Thomas Evans

1. Eddie Mae Florence Evans

↳
h. Willie Joe Russell b. 19 SEP 1943 (Atocha, Atocha Co, OK)
md 7 SEP 1970 (Lewiston, Nez Perce Co, ID) Marjean Elaine
Smith b. 26 AUG 1941 (Lewiston, Nez Perce Co, ID), dau of
Harvey Edward Smith and Barbara Dickerson.

i. Douglas Emmett Russell, I b. 27 MAR 1961 (Lewiston, Nez
Perce Co, ID) md 4 APR 1986 (Mt Vernon, Skagit Co, WA)
Laura Ann Marie Admire b. 24 MAY 1962 (Reno,
Washoe Co, NV)

(I) Jacqueline Marie Russell b. 22 MAY 1980 (Spokane,
Spokane Co, WA)

(II) Jessica Jeneane Russell b. 5 SEP 1986 (Oak
Harbor, Island Co, WA)

(III) Douglas Emmett Russell, II b. 18 JUL 1989
(Oak Harbor, Island Co, WA)

ii. Rena Marie Russell b. 11 MAR 1963 (Lewiston, Nez Perce Co, ID)
md 29 JAN 1983 (Lewiston, Nez Perce Co, ID) Christopher
John Nibler b. 1962

(I) Joshua John Nibler b. 24 MAY 1983 (Lewiston, Nez Perce Co, ID)

iii. Rena Darlene Russell b. 4 NOV 1965 (Iwakuni, Yamaguchi
Pref., Japan) md Michael Karl Smith b. 30 MAR 1963

(I) Alicia Marie Russell b. 17 FEB 1985 (Lewiston,
Nez Perce Co, ID)

② See Ltr 11 MAY 1996 with Joe Russell to RPM

Rena never md Michael Karl Smith, the father of AMR
so I have no additional information for him.

AMANDA A L RUSSELL

○ My Record 11 NOV 1998

UPCHURCH, Martin A.

Marriage

Wife: Amanda A. L. RUSSELL ↑

Marriage Date: 23 Oct 1875

Recorded in: Red River, Texas

Source: FHL Number 1295732

Dates: 1874-1880

① See "Epid History" filed with John Rodney U (XFD-4410)

Elyza A. Schoppner moved from Stanley Co, NC to AR in 1870's with her brother Martin A. Schoppner & her son including Martin A. U. They stayed in AR a short while and then in 1880 are found in Red River Co, TX.

Martin A. U b ca 1851 ^{23 NOV 1851 (Red River Co, TX)} and Amanda A. L. Russell b ca 1855 (NC). They had ¹ one child Sarah U b ca 1877 in TX.

② See the 2 AUG 1988 Shirley James Lyle to RPU with the file is a photo of "Martin" and "Amanda". Circumstances dictate that this is Martin A. U & her wife Amanda A. L. Russell.

[Harmon U / Allen U Subdan - RPU]

ANN

RUSSELL

○ Records on the Family of DAVID GILL, Wake Co. NC GILL
 - A member of RPU - This is pg 2 of a 15-Page Document
 to be found in the Profile of Jesse Gill, II s/o David Gill, I
 - Rec'd by RPU in a packet 7 JUN 2011 from Mable Albert Perry

This information comes from two source documents, so to speak, neither of which are primary documents, a record Dan Olds found in the library in Macon, GA, the original Wake Co. page constructed from Mrs. Clark's book, records that I (FOC) had found, and a record in the Gill Gazette. I emphasize again that none of these are primary records, and therefore they are prone to error in interpretation, until we get the original records from Wake Co., NC (which Dan and relatives are now getting and are on this link)

Jesse Gill, documented in his will as a son of David Gill of Wake Co., NC. Jesse Gill b<1767, listed in 1788 will. Married Tabitha Pace. Jesse Gill of Wake Co. makes affidavit that Wm. Barler was a soldier in the Revolutionary War. 1800 Wake Co., NC census page 732, 00010-40010-04.

Fortunately much is known about the descendants of Jesse and Tabitha Pace Gill. Tabitha was the daughter of Buckner Pace. Little is known of this Buckner Pace, although some researchers think that he was the son of John and Ann Russell Pace of Brunswick County, Virginia. Jesse Gill and Tabitha Pace were married in Wake County on 26 October 1792. The reason that much is known about the descendants of Jesse and Tabitha is because Jesse left a rather large estate at his death and this estate was contested in the Wake County Courts for many years. The many papers in this file contains the names of Jesse's children, grandchildren, and great-grandchildren. These papers also list many death dates, first and second husbands and wives, and places of residence of the different descendants. Jesse and Tabitha had the following 11 children: Nancy Ann Gill married first Rose Wormley Ray on 24 December 1813 in Wake County. They had two sons: Buckner Ray and Henry C. Ray. Henry C. Ray married Cynthia G. Bailey in 1839 and they had Mary Eliza who married James A. Alien, Cynthia Paridadi, and Sarah Anderson who married William D. Ray. Nancy Ann Gill Ray married second Edward A. Parkam. They had eight children: Edward Amacy, Caroline, Avery, John, Emeline, William W. Buckner, Obidience (Bidy.)

△ Jesse Gill and Tabitha Pace Gill had the following 11 children (and, yes, I know there is a discrepancy, I just don't know the resolution yet!):

- △△ 1. Nancy Ann Gill married first Rose Wormley Ray on 24 December 1813 in Wake County. They had two sons:
 - △ 1. Buckner Ray *
 - △ 2. Henry C. Ray. Henry C. Ray married Cynthia G. Bailey in 1839 and they had Mary Eliza who married James A. Alien, Cynthia Paridadi, and Sarah Anderson who married William D. Ray. Nancy Ann Gill Ray married second Edward A. Parkam. They had eight children: Edward Amacy, Caroline, Avery, John, Emeline, William W. Buckner, Obidience (Bidy.)
- △△ 2. Elizabeth Gill "Bensey" married 27 October 1814 in Wake County to William Shipp. (See The Shipp Family History).
- △△ 3. Agnes Gill married James Jones on 29 January 1822.
- △△ 4. Buckner Gill married in Wake County 19 August 1832 to Sarah Roberts. They had four children who all were in Tennessee by 1860:
 - △ 1. James Gill
 - △ 2. Elizabeth Gill
 - △ 3. Sarah C. Gill who married an Andrews
 - △ 4. Thomas G. Gill
- △△ 5. John Gill married Mary Reves on 2 May 1827 in Wake County. They had two children,
 - △ 1. William Gill who was born in 1844 and
 - △ 2. Elizabeth Gill who was born in 1846.
- △△ 6. Burton Gill married Barbara Ann. Her last name is unknown. Burton died before his father. Burton and Barbara Ann had nine children:
 - △ 1. Burton J. Gill
 - △ 2. Thomas Gill
 - △ 3. Lewis Turner Gill
 - △ 4. Americus Gill
 - △ 5. Caroline Gill who married Peter C. Pupree
 - △ 6. David Gill
 - △ 7. Susan Gill
 - △ 8. Joseph Gill
 - △ 9. Duncan Gill
- △ Terrell Gill was born in 1814 in Wake County. He married Elizabeth Perry on 29 January 1842. Terrell Gill married second Catharine Franks on 24 March 1852 in Wake County. Terrell Gill and Elizabeth Perry had four children:
 - △ 1. Eliza M. Gill
 - △ 2. Nicholas L. Gill
 - △ 3. Andrew J. Gill
 - △ 4. Elizabeth Gill.
- △△ 8. Mahaly Gill married Joseph Bailey on 17 August 1835 and this family went to Tennessee.
- △△ 9. Payton Gill married 5 October 1838 in Wake County to Sarah Hollingsworth and this family also went to Tennessee.
- △ 10. William Gill, son of Jesse and Tabitha Gill, seems to have left home while quite young and nothing is known about him.

Sources: Wake County courthouse records, Federal Census records.

△ Norman R. Peters

Copyright ©1997-2000, Dr. Frank Oliver Clark and Dan Olds. These documents may be freely used for private purposes, and included in your own genealogy. However, this document is copyrighted and may not be sold, nor given to anyone who may attempt to derive profit from same.

○ THE GILL FAMILY - #303 WAKE CO, NC HERITAGE BOOK - SEE DAVID GILL, SR FOR COPY OF ARTICLE

- I. David Gill, Sr of Warren Co, NC bought Wake Co, NC Land 1784
- A. → E - Fine Gill children not named in Article 303
- F. Jesse Gill, ^I - Had 11 children - Not named in Article 303
- G. David Gill, Jr - Had 10 children of whom the 7 shown below were on the 1850 Wake Co, NC census. He and () - - MANN believed to be the D/O John Mann & Elizabeth - - of Wake Co, NC
1. James Gill
2. Elizabeth Gill
3. Jesse Gill md 26 OCT 1792 (Wake Co, NC), D/O Buckner Pace who was possibly the S/O John Pace & Ann Russell of Brunswick Co, VA
- a. see separate extract for children - one of whom was NANCY ANN GILL who and Warmley Ray they becoming parents of BUCKNER RAY - GGT of RPH
4. Susanah Gill
5. Isaac Gill md () Edith Mobley
6. John Gill
7. David Gill, III md () Sally BRICE
- a. Francis E. Gill
- b. Henry P. Gill
- c. TILAS Gill
- d. ELGIS Gill
- e. Jane E. Gill
- f. Cleophas Gill
- g. Amelia Gill
- h. Susan Gill
- i. Anfridan Gill
- j. David D. Gill
- He left a large estate in Wake Co, NC which was contested for years leaving detailed records
TABITHA PACE

○ See Bramlett Book - 1979 (44, pg 180)

I. John Milton Bramlett of the John U, III / Samuel U Subclass - Susannah U Line.

A. David A. Bramlett → was a miller near Macon, IL after his mg. In 1950 employed at a hospital near IL before moving to

1. Charles Milton Bramlett b 10 OCT 1911 (Pope Co, IL) d 27 DEC 1967 (Bour. - Ft Wayne, IN) MA 8 JUL 1935 Violet Connet b 25 MAR 1911

→ Reside at crab orchard near Macon IL. Dad of Roy Connet & Myrtle Shankle

9. Bonnie Jane Bramlett b 17 JUN 1937 (Macon, IL) MA 29 JUN 1957 Linton Lee Jent b 23 APR 1935
i. Larry Gene Jent b 22 JUN 1958 (Aurora, IL) MA 26 NOV 1977 Donna Williams
ii. Steven Arna Jent b 1 FEB 1960 (Aurora, IL) MA 26 AUG 1961 Ruth Guthrie

Reside at 504 E. North St Plano, IL. owns gift shop. Member United Methodist Church

son of Helen C. Jent & Audrey O. Russell

h. Gordon Odell Bramlett b 29 JUL 1939 (Macon, IL) MA 26 AUG 1961 Ruth Guthrie
i. Bethany Carol Bramlett b 4 JUN 1962
ii. Alicia Ann Bramlett b 15 JAN 1964

C. Brenda Lee Bramlett b 12 JUL 1942 (Macon, IL) MA 4 1965
Carolyn Boles b 28 APR 1945 → Reside at Rt 2, Macon, IL
i. Sharon Leigh Bramlett b 9 NOV 1965
ii. Amber Dawn Bramlett b 19 JAN 1973 (Twin)
iii. Mary Ann Bramlett b 19 JAN 1973 (Twin)

D. Carol Sue Bramlett b 17 APR 1944 (Macon, IL) MA 11 DEC 1965 Bernice Lee Anderson → Reside at 1205 Lincoln Drive, Macon, IL
i. Belinda Rene Anderson b 6 MAY 1976 (Carbondale, IL)

E. Jay Ruth Bramlett b 9 JUL 1946 (Macon, IL) MA 4 1970 Charles Hanley → Reside at Rt 3, Macon, IL
i. Chris Alan Hanley b 20 JUN 1970

BEACHIE

RUSSELL

XFD-43043

○ Cherokee Co, TX Pioneer - Mae Jean Pettit - Pg 61, 62

I. Etta Stockton of the John

W, III / Stephen W Subletan

- Anne S. W Fine

ETTA "ETTER" STOCKTON, born December 13, 1890, died July 6, 1988, and is buried at Crockett, Texas, married first, November 14, 1907, James L. Northcutt, born May 9, 1885, died February 13, 1922, and is buried in Tecula Cemetery. James was the son of Ben Franklin Northcutt and Mary Rebecca "Mollie" Ross Northcutt. Etta married second, May 12, 1922, Ward Russell. Ward was the son of H. M. Russell and Bodecia Ann "Decie" Northcutt Russell. Ward Russell died at Bowie, Texas.

Etta and James L. Northcutt had six children. One son, Ernest, died at eighteen months of age, and a baby girl died as an infant. Here are notes on the four who became adults.

(1) BERNICE NORTH CUTT, born September 14, 1908, died November 24, 1971, married Joe Grimes, born May 15, 1909, died March 7, 1961. They had two children:

(1a) Joyce Marie Grimes, born June 3, 1931, died October 25, 1966. Joyce was married to Howard Calloway and had three children: Judy Calloway, Brenda Calloway and Howard Lynn Calloway.

(2a) James L. "Jimmy" Grimes, born November 5, 1935, is married and has one son, Mark Grimes.

(2) WAYMON NORTH CUTT, born April 11, 1913, died 1961 at Crockett, Texas. He married Ruby Smith, born May 17, 1912 and they had one daughter:

(1a) Patricia Ann Northcutt, born August 17, 1935, married Jay Raines, and they have twins, a daughter, Vicki Raines and a son, Ricki Raines.

(3) GWENDOLIENE JACQUETTA NORTH CUTT, born January 25, 1915, married Audrey Rollins and they had two children.

(1a) Betty Jo Rollins, born August 2, 1934.

(2a) James L. Rollins, born July 13, 1945.

Jacquetta married second a Bratcher, and they had no children. Jacquetta Bratcher resides in Pampa, Texas.

4 (5) DOUGLAS RAY NORTH CUTT, born September 30, 1917, married 1942, Margaret Louise Thompson, born June 29, 1921. Louise is the daughter of William A. Thompson and Mattie C. McLane Thompson. Douglas and Louise have three children:

(1a) Donald Ray Northcutt, born September 2, 1943, in Texarkana. He married Margo Shafford Mercer, and they have two children: Douglas Ray Northcutt II, born February 27, 1968. William Chad Northcutt, born March 10, 1971.

(2a) Wayne Earl Northcutt, born June 6, 1945, at Crockett, married LaGartha Lynn Reed, and they have two children: Melissa Lynn Northcutt, born October 28, 1970. Melonie Ann Northcutt, born March 15, 1973.

(3a) Karen Louise Northcutt, born March 4, 1950, married Larry Christopher, and they had two children: Robert Ashley Christopher, born February 12, 1975. William Ryan Christopher, born March 14, 1978. Karen's maiden name, Northcutt, was restored after she and Larry divorced.

Etta and Ward Russell had three children.

(1) GLENN RUSSELL, born April 18, 1923, died January 18, 1977, in Louisiana. He married Pauline Moore, and they had three children: Beachie Russell, Glenna Kay Russell and one son, name unknown. Glenn had a stepdaughter, Gracie.

(2) ADELIA MINERVA RUSSELL, born 1924, married first, Richard Kirby, and they had one daughter, Donna Kirby. Adelia married second, husband's name unknown, and they had a son, Gary. She married third, Buford West, and had no children. Adelia and Buford reside at Seattle, Washington.

(3) J. T. Russell, born 1926, died 1959 at Huntsville, Alabama. He married Agnes, and they had two children: Linda Kay Russell and Ronda Raye Russell. These children may have later been adopted by their stepfather.

BETHEL RUSSELL

- ① David and Bethel (Russell) Poore had a son David Poore who md 4 AUG 1956 Ernie Jennings b 20 JUL 1911. Ernie Jennings is a ^{General Spencer Jennings first a gd of} son of Margeret Jennings, the 2nd wife of James Washington II of the George/Shadrach II clan (29, Pg 139).

BETTY JOYCE RUSSELL

XID-31070

① Betty Joyce Russell b 1945 and 26 JAN 1968
Jimmy Lee Huff b 18 SEP 1942. Jimmy is son
of Abbie Eva York & gr of Freela Ann Wright
& George Shadrach McClain. (29, Pg 145).

CALVIN A. RUSSELL

① See 1st 1 MAY 1982 Augusta Fee U & R O U

Calvin A. Russell ↑ b 1 FEB 1822 d 1 APR 1856

md 1 FEB 1844. His dau Calvina Augusta Russell
b 1 JUN 1856 (after he died) md Joseph E. U
son of Thomas Guy U Sr.

② C. A. Russell ↑ b 1822 d 1 APR 1856 + wife Emmaline
Elizabeth Russell had a dau Calvina Augusta
Russell b 1 JUN 1856 d 11 JUN 1932 who md DEC
1871 Joseph E. U b 10 JUL 1844 d 24 MAY 1915.
Joseph was son of Thomas Guy U, Sr and gr
of Charles U, Head of clan (29, Pg 62)

③ See Cemetery File for Russell Family Cem Records

Calvin A. Russell (Mason) b 1 FEB 1822 d 1 APR 1856

& wife

Emeline E. Russell b 11 FEB 1827 d 30 MAY 1889.

CALVINA AUGUSTA RUSSELL

○ From 29 pg 64h



Joe E. Upchurch



Callie Upchurch
(Mrs. Joe E.)

→ [NEE - CALVINA AUGUSTA RUSSELL]

① Calvin Augusta Russell ↑ b 15 JUN 1856 d 11 JUN 1932
 nd ^{DEC 1871.0} Joe E. U [Joseph E. U - RPU] b 10 AUG 1841 (or 1844).
 d 24 MAY 1915. Joseph E. U is of Charles/Thomas
 Gay U Sr Sublan. (29, pg 62).

② See ltr 15 DEC 1980 Augusta Lee U to RPU

My gf, Joseph E. U [son of Thomas Gay U, Sr], finished
 school in Canell Co, GA and taught there. Subsequently
 he moved to AL where he met & nd my gm,
 Callie Russell [Calvina Augusta Russell] ↑. My gm b 15 JUN 1856
 d 11 JUN 1932 nd 1871 lived in the house where she was
 born her entire life except for 1 year they moved into
 Ashland so my father [Calvin Altonia U] could go
 to college. She never kept house to herself until
 Aunt Emma [Emma U] nd, then Uncle Hugh [Huron Gay U]
 nd and lived with gm the rest of her life. GM &
 GF U raised 5 children for her brother, Marshall
 Russell, he having died of yellow fever. The family
 lived on a farm and had a number of slaves
 until they were freed.

③ See ltr 7 JAN 1982 Augusta Lee U to RPU

Calvin Augusta Russell (gm) ("Callie") was born in
 the Liberty Community (4 mi west of Ashland, AL). I swept
 dates from her gravestone. I remember her. She was
 bur in Liberty Cemetery per Uncle Hugh but when I
 looked there were no stones. (Vandalic?)

④ See ltr 1 MAY 1982 Augusta Lee U to RPU

Calvin Augusta Russell b 15 JUN 1856 d 11 JUN 1932 nd DEC 1871 Joseph E. U.
 She married Calvin A. Russell b 1 FEB 1822 d 1 APR 1856

- ⑤ Calvina Augusta Russell b 1 JUN 1856 d 11 JUN 1932
 and DEC 1871 Joseph E. U b 10 JUL 1844 d 24 MAY 1915.
 She was dau of C. A. Russell b 1822 d 1 APR 1856 and
 Emmaline Elizabeth Russell. Joseph E. U was son
 of Thomas Gay U Sr & gr of Charles U (29, pg 62).

CAMP

RUSSELL

○ SHAFFER'S MAP OF RALEIGH, NC - 1881 - Obtained by RPU 19 DEC 2005 from Wake Co, NC Register of Deeds office - Placed in Geographical File - Wake Co, NC Property Maps A-1 → A-14 BY A.W. SHAFFER, C.E. - Note that many lots have their names on them - Yellow Highlight = Extracted. - EXTRACTS BELOW FROM SHEET A-10

GENERAL AREA: EAST CENTRAL RALEIGH

1 KEMP P. BATTLE
WM R. COX

J. M. NECK

CAMP RUSSELL ↑

N. V. DENTON

A. W. SHAFFER

JORDAN WOMBLE, SR

WM WOMBLE, JR

JOHN GATLING

J. M. HARRIS

BEN M. MOORE

W. H. HAYWOOD

G. W. HAYES

G. L. LANE

E. D. HAYNE

HENRY MAHLER

M. A. PARKER

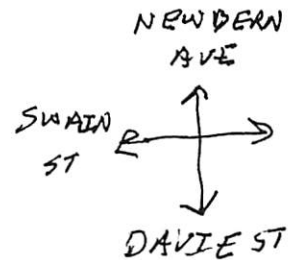

CARROLL WINFIELD RUSSELL

○ From Ity 8 MAR 2005 William Carroll Ray to RPU

I. BUCKNER RAY

A. ALFONZO COLUMBUS RAY, SR "VDN"

1. ALFONZO CARROLL RAY "ACE"

G. ELMER CARROLL RAY MD (1) MARY

DETAILS ON THE
4 CHILDREN &
11 GR AND GRANDCHILDREN
SHOWN BELOW
HAZEL MYERS }

Children (4)

Grandchildren (11)

William Carroll Ray
Born December 23, 1943 (3:15 p.m.)
Garfield Hospital, Washington, D.C.
B.S. and M.S. in Civil Engineering, VPI
Builder, Developer, Consulting Engineer
Married Rose Ellen Conti
December 10, 1966 in Alexandria, VA

Cleveland Carroll Ray
Born June 23, 1972 in Fairfax Hospital,
Fairfax, Virginia

Waverly Carol Ray
Born November 9, 1977
in Loudoun Memorial Hospital,
Leesburg, Virginia

MARRIED ADAM FOLLER JULY 7, 2004
IN SOUTH LAKE TAHOE CALIFORNIA

Margaret (Peggie) Mary Ray
Born May 29, 1947 (6:30 a.m.)
Providence Hospital, Washington, D.C.
Married Robert Quigley July 5, 1969
Married Jerry Russell August 20, 1985
Retired from the U.S. Geological Survey
Died at age 51 on Tuesday, September 8,
1998 in Fairfax, Virginia

Bonnie Courtney Quigley
Born April 22, 1973 in Fairfax Hospital,
Fairfax, Virginia

MARRIED MARK HAYES IN COLORADO

Jennifer Mary Quigley
Born April 20, 1976 in Fairfax Hospital,
Fairfax, Virginia

MARRIED JIMMY SCROGGINS IN FAIRFAX
CO. VIRGINIA - ONE SON ADAM SCROGGINS

Carroll Winfield Russell
Born January 10, 1968 in Holy Cross Hospital,
Silver Spring, Maryland

William Howard Russell
Born May 23, 1970 in Holy Cross
Hospital, Silver Spring, Maryland

Margie Carol Ray
Born August 6, 1959 (9:07 p.m.)
Arlington Hospital, Arlington, Virginia
B.A. Communication, Virginia Tech
Married Hugh Michael McDevitt
August 17, 1985 in Georgetown,
Washington, D.C.

Katherine (Katie) Myers McDevitt
Born October 15, 1987 in Lankenau Hospital,
Wynnewood, Pennsylvania

Connor Patrick McDevitt
Born December 18, 1988 in Lankenau Hospital,
Wynnewood, Pennsylvania

Elizabeth (Elle) Anne McDevitt
Born May 7, 1992 in Lankenau Hospital,
Wynnewood, Pennsylvania

Patricia Carol Ray
Born September 27, 1961 (2:15 a.m.)
Arlington Hospital, Arlington, Virginia
Married Robert Dahlgren Baxter
October 4, 1986 in Arlington, Virginia
Married Gary Lee Snider
January 18, 1997 in Las Vegas, Nevada

Robert (Bobby) Dahlgren Baxter, II
Born May 9, 1988 in Fairfax Hospital,
Fairfax, Virginia

Bailey Michelle Baxter
Born June 7, 1990 in Fairfax Hospital,
Fairfax, Virginia

○ See Str 17 JUL 1996 Elvira Emma Stone D RPA

I. John Braannon of the Richard U, /Clalun U, F
Sulidan - Richard U, IV line

A. Alma Zalund U

1. Elden William U b 9 FEB 1939 (Abernathy, Dale Co, TX)
md 17 SEP 1960 (Sterling City, Sterling Co, TX) Rhonda
Lanon Sells b 14 DEC 1944 (Matador, Motley Co, TX)
[daughters of Horace Knizely Sells & Franne Juanita Rose]

↳
a. Sonja Denise U b 23 NOV 1960 (Victoria, Victoria Co, TX) md 27 JUN 1982
(Victoria, TX) Simon Taylor Russell III b 25 SEP 1955 (Loupine Church, TX)

i. Simon Taylor Russell, IV b 23 MAR 1990

ii. Catherine Elyse Russell b 1 JUN 1993

b. John David U b 28 DEC 1961 (Victoria, TX)

c. Thomas Paul U b 8 MAR 1963 (Victoria, TX) md Dawn Renee Moreau
b 17 DEC 1963 (Victoria, TX).

i. Sarah Ashley U b 2 FEB 1985

ii. Brian Thomas U b 15 JAN 1988

iii. Michael Joseph U b 16 AUG 1989

CHARLES FENNER RUSSELL XID-17467

① See IIR 2 APR 1987 Joseph Allan U & RPM

Charles Fenner Russell b 13 FEB 1985 (Houston, TX)

- is son of Fenner Steve U of the Richard U III / Calver
U Sudan - Earl Franklin U.

CATHARINE

RUSSELL

① see H 7 AUG 1989 Aneta Snyder & R 84

I. Peter Snyder, s 1 d 1839 (Paris, TN)

A. James Snyder b 1797

md 1st p 1816-1818 — d 1834

md 2nd 6 MAR 1835 (Paris, TN) Alpha U.

1. Carroll Snyder ♂ b 1841

md 10 OCT 1873 Catharine Russell

Carroll Snyder, AKA Carroll Snyder,
lived in Meahly Co, TN. 3
children

CATHERINE ELYSE RUSSELL

○ TEXAS BIRTH INDEX - PER C. J. PETERSON, JR 18 JUL 2005
1903 - 1999

Name	Birth Date	Gender	Birth County	Father's Name	Mother's Name
<u>Catherine Elyse Russell</u> ↑	1 Jun 1993	Female	Victoria	Simon Tyler Russell, III	Sonja Doniece Upchurch
Tessa Michelle Russell	11 Dec 1996	Female	Victoria	Simon Tyler Russell, III	Sonja Doniece Upchurch

CHARLES FENNER RUSSELL

○ TEXAS BIRTH INDEX - PER C. J. PETERSON, JR 18 JUL 2005
1903 - 1997

Name	Birth Date	Gender	Birth County	Father's Name	Mother's Name
<u>Charles Fenner Russell</u>	13 Feb 1985	Male	Harris	David Alan Russell	Fenner Upchurch
James David Russell	17 Mar 1987	Male	Harris	David Alan Russell	Fenner Stice Upchurch
Katherine Elizabeth Russell	15 Nov 1988	Female	Harris	David Alan Russell	Fenner Stice Upchurch

DANIEL L. RUSSELL

① In NC black political influence reached a post-Reconstruction peak in 1896 when the Populist party of the Farmer's Alliance and the Republicans gave the blacks the swing vote that elected N.C. Republican Gov. Daniel L. Russell (39, Pg 88)

WAKE - CAPITAL COUNTY OF NC Vol II Johnson & Manly
Pg 382

In the summer of 1874 the federal Ordnance Department notified Gorman that North Carolina's state militia would receive \$45,000 in arms. Young men in and around the capital city responded by forming two companies: the Raleigh Light Infantry, commanded by Capt. Basil C. Manly, and the Raleigh Light Artillery, under Gen. William R. Cox and soon afterward Capt. Alexander B. Stronach. Local mechanics, led by R. T. Boshier, attempted unsuccessfully to organize a third white unit. The Oak City Blues, a black company, was organized in either 1874 or 1876 under Capt. Calvin Dunston. He was followed by Capt. Andrew J. Haywood.⁴ △
△△
△
△△

The North Carolina General Assembly created a State Guard and organized the state into three military districts as soon as federal troops withdrew in 1877. When the last U.S. soldiers vacated Camp Russell (formerly Pettigrew Hospital) east of Raleigh, the State Guard commandeered the six-acre installation in time for its first encampment during State Fair week.⁵

4. *Daily Sentinel* (Raleigh), Aug. 26, 1874, 1; Aug. 31, 1874, 1; Sept. 17, 1874, 1. By September the promised guns had still not arrived, but evidence suggests they came by the following April, when Raleigh Light Infantry took about forty-five guns for a demonstration at the Charlotte Centennial. The Raleigh artillery company, promised four Napoleon guns, apparently received their weapons by that time also (they built an artillery shed that month). They performed a nineteen-gun salute at Raleigh's Fourth of July celebration in 1875, when "No. 1" exploded prematurely and "horribly mangled" Messrs. Williams and Bingham. *Daily Sentinel* (Raleigh), Apr. 7, 1875, 1; Apr. 12, 1875, 1; July 6, 1875, 1.

The Raleigh artillery unit apparently disbanded between 1880 and 1883, when it was no longer listed in city directories. *Raleigh City Directory, 1880-81, 194; 1883, 175.*

By 1890 the Oak City Blues disbanded and left the Charlotte Light Infantry as the state's only black military organization. The Adjutant General's report shows the Blues returned forty-five Springfield rifles and accessory equipment to the state arsenal in 1890. *Raleigh City Directory, 1880, 194; Historical and Descriptive Review (1885), 41; N.C. Adjutant General's Dept., Annual Report, 1890, 122.*

5. *Observer* (Raleigh), Oct. 5, 1877. Camp Russell was undoubtedly named for Capt. Edmund H. Russell, commanding officer of the first Union occupation forces in April 1865. This site is not to be confused with a Spanish-American War training camp at the State Fairgrounds (West Raleigh) named for Governor Daniel L. Russell. U.S. War Dept., *War of the Rebellion, 913, 919, cited in E. Murray, Wake I, 518.* △
△

DANIEL LINDSEY⁵⁴⁷ RUSSELL

① In NC Republican Daniel L. Russell won the governor's race in 1896 with the help of the block vote and the return to "white supremacy" became the key political issue in the state. The attack on Gov Russell was bitter and included efforts by Josephine Daniels (37, Pg 79)

B. See reference for photo - Daniel Lindsay Russell (1846-1908) headed a fusion gov't in NC of Republicans and populists from 1897 to 1901. He opposed the white supremacy movement. The famous cartoon of him appeared on the front page of the News and Observer 30 SEP 1899. He was the last Republican governor of NC until James E. Holshouser, Jr was elected in 1972. (37, Pg 80).

DAVID ALAN RUSSELL

XID-17466

① See Hqs 2 APR 1987 Joseph Allan U DRPU

David Alan Russell ↑ m 14 JUN 1975 (Fayetteville, AR)
F-liner store U b 15 OCT 1952 (El Paso, TX), dau
of Joseph Allan U & gd of Earl Franklin U of the
Richard U III / Calum U subdarr.

② See Hqs 11 AUG 1987 Joseph Allan U DRPU

David Alan Russell ↑ b 22 AUG 1954 (Nashville, AR)

DAVID ALAN RUSSELL

○ TEXAS BIRTH INDEX - PER C. J. PETERSON, JR 18 JUL 2005
1903 - 1999

Name	Birth Date	Gender	Birth County	Father's Name	Mother's Name
Charles Fenner Russell	13 Feb 1985	Male	Harris	David Alan Russell	Fenner Upchurch
James David Russell	17 Mar 1987	Male	Harris	David Alan Russell	Fenner Stice Upchurch
Katherine Elizabeth Russell	15 Nov 1988	Female	Harris	David Alan Russell	Fenner Stice Upchurch

DEANE

RUSSELL

① Apex Herald WED 24 MAY 1995 Apex, NC

I. — — Russell

A. Deane Russell ♀

md () Carter Schaub

1. Mary Hunter Schaub

2. Sandra Schaub

md () — — Nygaard

DEANE SCHAUB

Deane Russell Schaub, 86 of Apex, died at Western Wake Hospital, Tuesday, May 16, 1995 from complications following emergency surgery. Born October 27, 1908 in Williston, South Carolina, she was a 1930 graduate of Winthrop College. She taught art in public and private schools in Winston Salem, where she met Carter Schaub. Married in 1937, they settled in Apex, his hometown, where he founded and ran Apex Motor Lines/Bunker Fuels, for which in later years she kept the corporate books. Before health restrictions confined her to a wheelchair, she was an active member of the Apex Baptist Church, where she worked with the GA's and Vacation Bible School.

A memorial service was held on Friday at Apex Funeral Home by Rev. Phil Qualls. Interment followed in the Apex Cemetery.

Survivors are: two daughters, Mary Hunter Schaub of the home and Sandra Nygaard of Virginia; two grandsons, and two great-grandchildren.

The family received friends at the Apex Funeral Home.

In lieu of flowers, the family requests that memorials be given to: The Apex Volunteer Fire Department, P.O. Box 336, Apex, N.C. 27502 or the Apex Baptist Church, 110 S. Salem Street, Apex, N.C. 27502.

○ See It# 19 NOV 1991 Howard Ray Andrew to RPU

I. James William U, Sr of the James A, IV / Burnell U Subdiv

A. Anna Sela U

1. Myrtle Amy Franklin b 1921 d AUG 1967 (Car wreck - Livingston, TX) (Bur. Peoples Cem., Livingston, TX) md 1st Jake Harris md 2nd Bryant Houston Puyear d OCT 1958 (Houston, TX) (Bur. AS WIF)

a. Shirley Ann Harris b 1940 d AUG 1991 md DEC 1959 Cullen Thomas

i. Craig Park Thomas b 22 SEP 1961 md Terry --
 (F) Bonnie -- (Stepdau of CPT)
 (II) Chuck -- (Stepson of CPT)

b ← ~~SA~~. Norma Sue Puyear b 1947
 md SEP 1966 Delbert Wayne Russell ↑
 (I) Freda Hope Russell b 23 SEP 1970
 (II) Judd Wayne Russell b 30 DEC 1976

c ← ~~SA~~. Glenn Wayne Puyear b 1949
 md Donna McAllister
 (I) Christopher Michael Puyear b 24 MAR 1982
 (II) Jason Wayne Puyear b 22 MAR 1985

a ← ~~SA~~. Betty Lee Puyear b 1951 md Debra Smith
 (I) Shane Caleb Puyear b 13 AUG 1984

DWR & line in course, TX

① See Itt 1 APR 1996 Willie Joe Russell to RPA

I. Sarah Florence U of the Harmon U/Allen U Solidan
- William Allen U Linn.

A. George Thomas Evans

i. Eddie Mae Florence Evans

b. Willie Joe Russell b. 19 SEP 1943 (Atoka, Atoka Co, OK)
md 7 SEP 1970 (Lewiston, Wey Pierce Co, ID) Marjean Elaine
Smith b. 26 AUG 1941 (Lewiston, Wey Pierce Co, ID), dau of
Harvey Edward Smith and Burkana Dickerson.

i. Douglas Emmett Russell, I b. 27 MAR 1961 (Lewiston, Wey
Pierce Co, ID) md 4 APR 1986 (Mt Vernon, Skagit Co, WA)
Laura Ann Marie Admire b. 24 MAY 1962 (Reno,
Washoe Co, NV)

(I) Jacqueline Marie Russell b. 22 MAY 1980 (Spokane,
Spokane Co, WA)

(II) Jessica Geneane Russell b. 5 SEP 1986 (Oak
Harbor, Island Co, WA)

(III) Douglas Emmett Russell, II b. 18 JUL 1989
(Oak Harbor, Island Co, WA)

ii. Rena Marie Russell b. 11 MAR 1963 (Lewiston, Wey Pierce Co, ID)
md 29 JAN 1983 (Lewiston, Wey Pierce Co, ID) Christopher
John Nibler b. 1962

(I) Joshua John Nibler b. 24 MAY 1983 (Lewiston, Wey Pierce Co, ID)

iii. Dena Darlene Russell b. 4 NOV 1965 (Iwakuni, Yamaguchi
Pref., Japan) md Michael Karl Smith b. 30 MAR 1963

(I) Alvia Marie Russell b. 17 FEB 1985 (Lewiston,
Wey Pierce Co, ID)

② See Itt 11 MAY 1996 Willie Joe Russell to RPA

DORP "Dena" had just one child "Alvia" by Michael Karl
Smith, whom she never named. Dena is a dau of Marjean
Elaine Smith by her mrg to David Feepes

DONNA JANE RUSSELL

XID-22239

Da

12 FEB 1996

PO BOX 387

WENZVILLE, MD

63385

Dear Jane,

It was with a great deal of sadness that I took a call from your Aunt Thelma earlier today and learned of the passing of your mother. Carol was a very special friend of mine. We had a common interest in Upchurch family history. Our correspondence started many years ago. My last letter from her was on January 7, 1996. I first met her when you and she came to the Upchurch Lecture in December 1989.

Carol helped to put together a splendid meeting for our Upchurch Lecture in Jamestown, TN on 4 JUN 1995. She took on this project with a great deal of creativity, planning and hard work. My sense is that this had been her nature all her life. She helped to acquaint us with Fentress Co, TN and I shall always remember the kindness and hospitality she showed to Sallaine and myself. If all people were as good as Carol this world would be a better place. She spoke and wrote often of you. There is so little one can say in such matters. For what it is worth be it known that your mother was a Grand Lady. sincerely yours
Phil Upchurch

① See It's 16 MAR 1989 Carol Frana U to RPA

I was named 14 MAY 1946 to John William Russell. Our dau, Donna Jane Russell, was b. 19 AUG 1947. She was 6 mos and 9 days old when her daddy died on 28 FEB 1948. I reared Jane and did not remarry until 1972. She left for college in 1966 (I thought it was best to raise her alone. I could not see a step-dad over her. She is a French and English teacher at Crossville High School in TN. While in school she was a nominee in the late 70's and 80's at Tenn. Tech. for the Andrew Mellon Fellowship Award. She is and has two fine sons.

In 1986 I had to get my husband's (#2) estate settled in Saratoga, CA to relocate near my dau [DJRA] in Crossville, TN. I moved there in DEC 1986 and in FEB 1987 I was stuck with cancer.

Carol Frana U is dau of Robert William U of the George U / Joseph U Subclass

② See It's 22 NOV 1990 Frana Carol U to RPA

I. William Robert U of the George U / Joseph U Subclass
A. Frana Carol U

a. Donna Jane Russell b. 19 AUG 1947 (Fentress Co, TN)
md 6 NOV 1966 (Jamestown, TN) Jack D. Panico
b. 18 JUL 1942 (Fentress Co, TN). Two children

③ See file 4 JAN 1991 Froma Carol U to RPA

My dau Jane gets her intelligence from her father. She is really smart and a tough teacher. The students that want to learn try to get in her classes and the ones that don't want to learn avoid her classes. She is dedicated.

① See Itt 1 APR 1996 with Joe Russell & RPM

I. Sarah Florence U of the Harmon U/Allen U Solidan
- William Allen U Lewis

A. George Thomas Evans

1. Eddie Mae Florence Evans

b. Willie Joe Russell b. 19 SEP 1943 (Atoka, Atoka Co, OK)
md 7 SEP 1970 (Lewiston, Nez Perce Co, ID) Marjean Elaine
Smith b. 26 AUG 1941 (Lewiston, Nez Perce Co, ID), dau of
Harvey Edward Smith and Barbara Dickerson

i. Douglas Emmett Russell, I b. 27 MAR 1961 (Lewiston, Nez
Perce Co, ID) md 4 APR 1986 (Mt Vernon, Skagit Co, WA)
Laura Ann Marie Admire b. 24 MAY 1962 (Reno,
Washoe Co, NV)

(I) Jacqueline Marie Russell b. 22 MAY 1980 (Spokane,
Spokane Co, WA)

(II) Jessica Geneane Russell b. 5 SEP 1986 (Oak
Harbor, Island Co, WA)

(III) Douglas Emmett Russell, II b. 18 JUL 1989
(Oak Harbor, Island Co, WA)

ii. Rena Marie Russell b. 11 MAR 1963 (Lewiston, Nez Perce Co, ID)
md 29 JAN 1983 (Lewiston, Nez Perce Co, ID) Christopher
John Nibler b. 1962

(I) Joshua John Nibler b. 24 MAY 1983 (Lewiston, Nez Perce Co, ID)

iii. Rena Darlene Russell b. 4 NOV 1965 (Iwakuni, Yamaguchi
Pref., Japan) md Michael Kai Smith b. 30 MAR 1963

(I) Alvia Marie Russell b. 17 FEB 1985 (Lewiston,
Nez Perce Co, ID)

② See Itt 11 MAY 1996 with Joe Russell & RPM

DER, I has just three children. He is a son of
Marjean Elaine Smith by her 1st Huc David Sepp

See Itt 1 APR 1996 Willie Joe Russell to RPM

I. Sarah Florence U of the Harmon U/Allen U Siblings
- William Allen U Sins.

A. George Thomas Evans

1. Eddie Mae Florence Evans

b. Willie Joe Russell b. 19 SEP 1943 (Atoka, Atoka Co, OK)
md 7 SEP 1970 (Lewiston, Nez Perce Co, ID) Marjane Elaine
Smith b. 26 AUG 1941 (Lewiston, Nez Perce Co, ID), dau of
Harvey Edward Smith and Barbara Dickerson.

i. Douglas Emmett Russell, I b. 27 MAR 1961 (Lewiston, Nez
Perce Co, ID) md 4 APR 1986 (Mt Vernon, Skagit Co, WA)
Laura Ann Marie Admire b. 24 MAY 1962 (Reno,
Washoe Co, NV)

(I) Jacqueline Marie Russell b. 22 MAY 1980 (Spokane,
Spokane Co, WA)

(II) Jessica Geneane Russell b. 5 SEP 1986 (Oak
Harbor, Island Co, WA)

(III) Douglas Emmett Russell, II b. 18 JUL 1989
(Oak Harbor, Island Co, WA)

ix. Rena Marie Russell b. 11 MAR 1963 (Lewiston, Nez Perce Co, ID)
md 29 JAN 1983 (Lewiston, Nez Perce Co, ID) Christopher
John Nibler b. 1962

(I) Joshua John Nibler b. 24 MAY 1983 (Lewiston, Nez Perce Co, ID)

iii. Dona Darlene Russell b. 4 NOV 1965 (Iwakuni, Yamaguchi
Pref., Japan) md Michael Kai Smith b. 30 MAR 1963

(I) Alvia Marie Russell b. 17 FEB 1985 (Lewiston,
Nez Perce Co, ID)

○ See Ltr 11 MAY 1996 Millie Joe Russell to RPH

I. Sarah Florence U of The Harmon U/Allen U Subsidiary
- William Allen U Fin.

A. George Thomas Evans

1. Eddie Mae Florence Evans

a. Millie Joe Russell b 15 SEP 1943 (Atoka,
Atoka Co, OK). md 7 SEP 1970 (Jewiston, Neg
Pere Co, ID) Margean Elaine Smith b
26 AUG 1941 (Jewiston, Neg Pere Co, ID).
No issue. However Margean Elaine Smith
md 1st David Leeper by whom she
had three children

i. Douglas Emmett Leeper → Douglas
Emmett Russell, I b 27 MAR 1961
(stepson of WJR)

ii. Rena Marie Leeper → Rena Marie
Russell b 11 MAR 1963 (Jewiston, Neg
Pere Co, ID). md (1st) 29 JAN 1983 (Jewiston,
Neg Pere Co, ID) Christopher John
Nihler b 17 SEP 1962 (Jewiston, Neg
Pere Co, ID). Annaced 1987
md (2nd) 1987 (Bremerton, Kitsap Co, WA)
Richard Allen Russell - New Annaced

(I) Joshua John Nihler b 24 MAY 1983
(Jewiston, Neg Pere Co, ID)

(II) Kala Elaine Russell b 30 OCT
1987 (Port Orchard, Kitsap
Co, WA)

(III) Dustin Richard Russell ↑
b 6 MAY 1989 (Bremerton,
Kitsap Co, WA)

WAKE - CAPITAL COUNTY OF NC Vol II Johnson & Manly
Pg 382

In the summer of 1874 the federal Ordnance Department notified Gorman that North Carolina's state militia would receive \$45,000 in arms. Young men in and around the capital city responded by forming two companies: the Raleigh Light Infantry, commanded by Capt. Basil C. Manly, and the Raleigh Light Artillery, under Gen. William R. Cox and soon afterward Capt. Alexander B. Stronach. Local mechanics, led by R. T. Boshier, attempted unsuccessfully to organize a third white unit. The Oak City Blues, a black company, was organized in either 1874 or 1876 under Capt. Calvin Dunston. He was followed by Capt. Andrew J. Haywood.⁴ △
△△
△
△△

The North Carolina General Assembly created a State Guard and organized the state into three military districts as soon as federal troops withdrew in 1877. When the last U.S. soldiers vacated Camp Russell (formerly Pettigrew Hospital) east of Raleigh, the State Guard commandeered the six-acre installation in time for its first encampment during State Fair week.⁵

4. *Daily Sentinel* (Raleigh), Aug. 26, 1874, 1; Aug. 31, 1874, 1; Sept. 17, 1874, 1. By September the promised guns had still not arrived, but evidence suggests they came by the following April, when Raleigh Light Infantry took about forty-five guns for a demonstration at the Charlotte Centennial. The Raleigh artillery company, promised four Napoleon guns, apparently received their weapons by that time also (they built an artillery shed that month). They performed a nineteen-gun salute at Raleigh's Fourth of July celebration in 1875, when "No. 1" exploded prematurely and "horribly mangled" Messrs. Williams and Bingham. *Daily Sentinel* (Raleigh), Apr. 7, 1875, 1; Apr. 12, 1875, 1; July 6, 1875, 1.

The Raleigh artillery unit apparently disbanded between 1880 and 1883, when it was no longer listed in city directories. *Raleigh City Directory, 1880-81, 194; 1883, 175.*

By 1890 the Oak City Blues disbanded and left the Charlotte Light Infantry as the state's only black military organization. The Adjutant General's report shows the Blues returned forty-five Springfield rifles and accessory equipment to the state arsenal in 1890. *Raleigh City Directory, 1880, 194; Historical and Descriptive Review (1885), 41; N.C. Adjutant General's Dept., Annual Report, 1890, 122.*

5. *Observer* (Raleigh), Oct. 5, 1877. Camp Russell was undoubtedly named for Capt. Edmund H. Russell, commanding officer of the first Union occupation forces in April 1865. This site is not to be confused with a Spanish-American War training camp at the State Fairgrounds (West Raleigh) named for Governor Daniel L. Russell. U.S. War Dept., *War of the Rebellion*, 913, 919, cited in E. Murray, *Wake I*, 518. △
△

ELI

RUSSELL

○ EXCERPTS FROM THE BOOK: "CARPENTER AS I REMEMBER IT"
BY: HENRY BRYAN EDWARDS 2006 - The items below have
possible interest to RPA as his MILLS and WPCURCA
relatives lived in or near Carpenter, Wake Co, NC

△ I. MELVIN RUSSELL

MD () PEGGY

△ A. JANET RUSSELL

MD ()

PRETCHARD

△ I. WADE RUSSELL

MD () OMIE

△ A. JIMMY RUSSELL

△ B. PAUL RUSSELL

△ I. ELI RUSSELL ↑

MD () MYATLE

△ A. GEORGE RUSSELL

△ B. LEON RUSSELL

① See Hs 10 SEP 1991 Uulina Dell Phillips to RPH

I. Ella Elizabeth Green of the Richard U, III / Bushely

U Sudan

A. Uulina Dell Phillips

1. Ella Corinne Griffin b 10 FEB 1949 (Martin Co, NC) m 12 JUN 1971 (Cedar Branch Baptist Church) Stephen Franklin Russell b 7 JUN 1948

a. Tenell Griffin Russell b 23 OCT 1977
(Columbia, SC)

b. Elizabeth Kaylor Russell ↑ b 21 DEC 1983
(Wake Co, NC)

EKR ↑ Wake Medical Hospital, Wake Co, NC; Presently
3rd grade Fred A. Alder School, Raleigh, NC.

② See Hs 21 MAY 1994 Uulina Dell Phillips to RPH

She refers to her GD as Kaylor Elizabeth Russell
rather than Elizabeth Kaylor Russell [which is correct
→ ? RPH]

(2)

MICHAEL ENTERPRISES
P. O. BOX 387
Wentzville, MO 63385

1 FEB 1995

MISS KAYLOR RUSSELL
4900 CONNELL DR
RALEIGH, NC 27612

Dear Kaylor,

In May 1994 your Grandmother Wilma Griffin requested that I provide you information on your relationship with Virginia Griffin Uphurch. The details showing that you and she are 9th cousins are given on an enclosed sheet. I am sorry for the delay in getting this to you. During the past year work on family history was kept to a minimum as we moved from Arizona to Missouri.

Details on the Uphurch Bulletin are enclosed. I have identified and published on 36,000 members of the extended Uphurch Family over the last 15 years.

I will be in North Carolina in late May and on 28 MAY 1995 hope to give a lecture on the Uphurch Family in Zebulon, NC. Perhaps you and Virginia would like to come. Let me know if you want more details or have questions about your family history.

Sincerely yours,
Phil Uphurch

[ROBERT PHILIP UPHURCH]

③

1 FEB 1995

RELATIONSHIP OF KAYLOR ELIZABETH RUSSELL
AND VIRGINIA GRIFFITH UPCHURCH

GENERATIONS

U = UPCHURCH

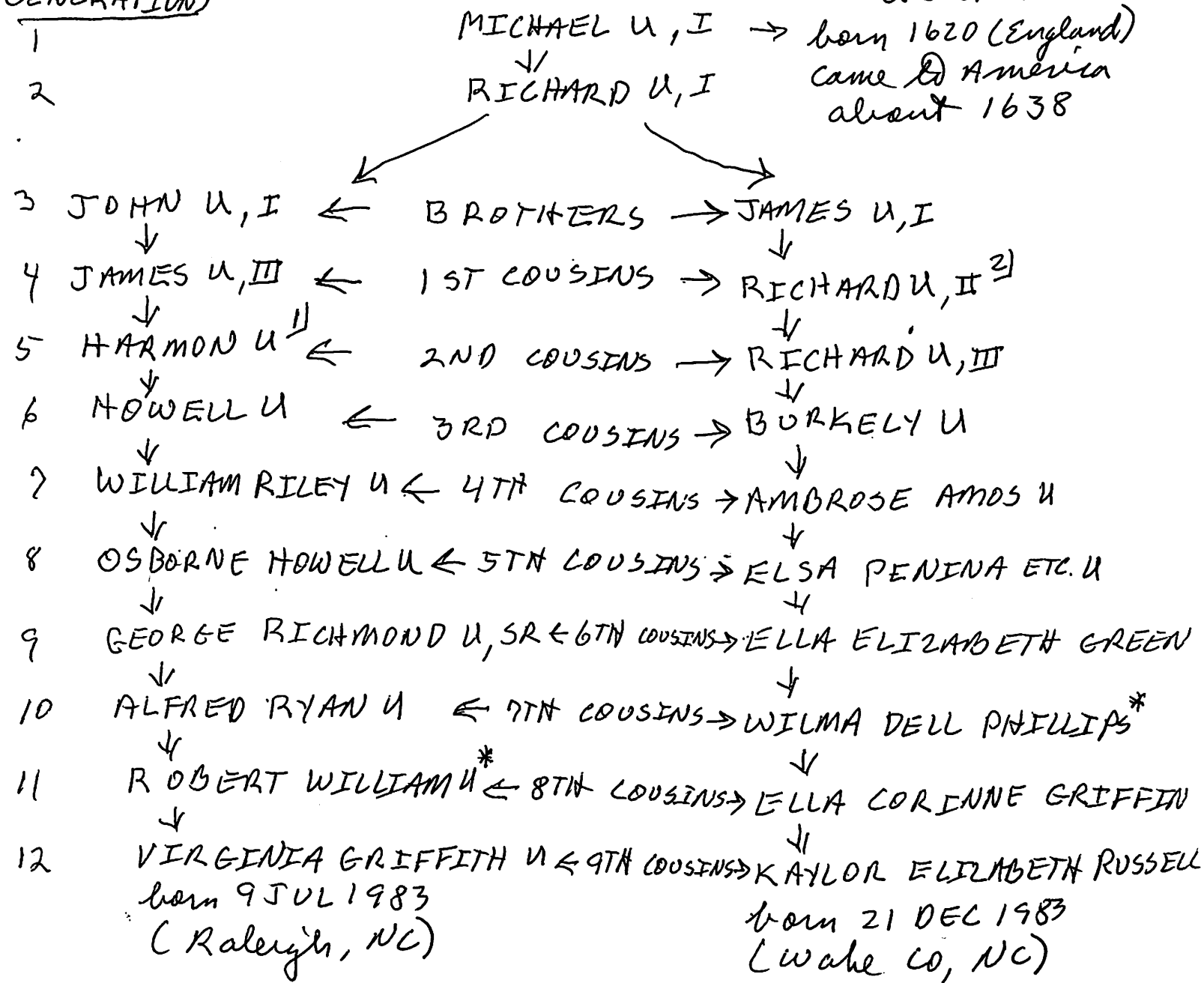

* cooperates in the Upchurch Family History Project.

1) Harmon U came to Stanly Co, NC about 1790 from Virginia

2) Richard U, II came to the Maxson Creek (Pilot) Area of Franklin County, NC about 1755 from Virginia.

PREPARED BY: ROBERT PHILLIP UPCHURCH
PO BOX 387
WENTZVILLE, MO 63385

EMIL

RUSSELL

○ From Itg 26 MAR 1996 lsa Ra Ad RPH

I. John W, III - Head of Clan

A. Samuel W

i. Jonathan W

a. Marcus Lafayette W

i. James Lemuel W

(I) Hazel Irene W

(A) Vallee Roy⁴ Barbey,

was born 19 Feb 1916 in Dudleyville, IL, and married Mildred Irene Russell, daughter of Emil Russell and Martha Brockman, who was born 6 Jan 1917 in East St Louis, IL. Vallee Roy died 15 Apr 1977 in Greenville, IL and was buried in Campground Cem, Bond Co, IL. Mildred Irene died 13 Jul 1984 in Bond Co, IL and was buried in Campground Cem, Bond Co, IL.

A daughter, Barbara Ann, was born and died 9 March 1939. Vallee was a farmer. He died of apparent heart attack while working at the Campground Cemetery.

Mildred was employed by DeMoulin Bros Co, Greenville, and was president of the local International Lady Garment Workers Union. She was a member of Eastern Star. She died of apparent heart attack. Ch Affil: Campground Cumberland Presbyterian

(1) David Russell⁵ Barbey,

was born 27 Oct 1940 in Greenville, IL, and married 12 Dec 1959, Dona Lee Booher, daughter of John Emert Booher and Farrie Edna Austin, who was born 1 Sep 1941 in Bond Co, IL.

(a) Jeffery David⁶ Barbey,

was born 28 Aug 1968 in Greenville, IL, and married 23 Sep 1989 in Greenville, IL, Judith Miles, daughter of Gerald Miles and Marjorie _____, who was born 18 Jul 1971.

Jeff lives in Pocahontas, IL.

(i) Emily Nichole⁷ Barbey was born 31 May 1995 in Maryville, IL.

(b) Sharon Lynne Barbey was born 1 Dec 1973 in Greenville, IL, and married 3 Jun 1995 in Greenville, IL, Scott Allen Fitzgerald, son of Emery Fitzgerald and Mary _____. Sharon graduated from Kaskaskia College in 1994. Sharon and Scott live in rural Greenville. include wedding photo from Advocate

(2) Dianne Ruth Barbey was born 19 May 1945 in Greenville, IL.

Dianne lives in Litchfield, IL.

ESSIE LEA RUSSELL

○ TX Butler

UPCHURCH	CLIFTON		JR.	10- 25- 1944	m	GRIMES	ESSIE LEA RUSSELL ↑	CLIFTON UPCHURCH
----------	---------	--	-----	--------------------	---	--------	------------------------	---------------------

ESSIE LEE RUSSELL

○ TX Sister

UPCHURCH	NORMAN	DEAN		07- 04- 1948	m	GRIMES	ESSIE LEE RUSSELL	CLIFTON UPCHURCH
----------	--------	------	--	--------------------	---	--------	----------------------	---------------------

ESSIE LEE RUSSELL

TX Births

UPCHURCH	NORMA	JEAN		07- 04- 1948	f	<u>GRIMES</u>	ESSIE LEE RUSSELL ↗	CLIFTON UPCHURCH
----------	-------	------	--	--------------------	---	---------------	------------------------	---------------------

ESSIE LEE RUSSELL

○ TEXAS BIRTH INDEX - PER C. J. PETERSON, JR 18 JUL 2005
1903 - 1999

Name	Birth Date	Gender	Birth County	Father's Name	Mother's Name
Ernest Upchurch	22-Sep-57	Male	Grimes	Clifton Upchurch	Essie Lea Russell
Ginger Rea Upchurch	21-Nov-55	Female	Grimes	Clifton Upchurch	Essie Lea Russell
Gloria Glenn Upchurch	1-Nov-35	Female	Brazoria	Clifton Upchurch	Minnie May Barnes
Lee Wayne Upchurch	30-Jun-51	Male	Brazos	Clifton Upchurch	Essie Lee Russell
Lessie Elaine Upchurch	30-Jun-51	Female	Brazos	Clifton Upchurch	Essie Lee Russell
Norma Jean Upchurch	4-Jul-48	Female	Grimes	Clifton Upchurch	Essie Lee Russell
Norman Dean Upchurch	4-Jul-48	Male	Grimes	Clifton Upchurch	Essie Lee Russell
Tommy Wayne Upchurch	4-Feb-71	Male	Harris	Clifton Upchurch	Peggy Joyce Bratton
Clifton Upchurch Jr.	25-Oct-44	Male	Grimes	Clifton Upchurch	Essie Lea Russell
Amatha Ann Upchurch	22-Oct-68	Female	Harris	Clifton Upchurch Jr.	Peggy Joyce Bratton
Danny Ray Upchurch	7-Aug-73	Male	Harris	Clifton Upchurch Jr.	Peggy Joyce Bratton
Jimmy Dean Upchurch	4-Jun-72	Male	Harris	Clifton Upchurch Jr.	Peggy Joyce Bratton
Sally Demaris Upchurch	23-Mar-66	Female	Harris	Clifton Upchurch Jr.	Peggy Joyce Bratton

⑤ See ~~the~~ 12 JUN 1995 Katie Laura Nolder to RPU

ELRP was md before she md Clayton NNN U, S
and that first mg produced one child - a daughter
Betty. [must be the Betty referred to as Betty
Trece in (4) - RPU] [It is still not clear who ELRP
md ~~the~~ 1st time but her maiden name appears
to be ELRP-RPU]

GEORGE

RUSSELL

○ EXCERPTS FROM THE BOOK: "CARPENTER AS I REMEMBER IT"
BY: HENRY BRYAN EDWARDS 2006 - The Items Below have
possible interest to RPA as his MILLS and WPCURCAN
relatives lived in or near Carpenter, Wake Co, NC

△ I. MELVIN RUSSELL

MD () PEGGY

△ A. JANET RUSSELL

MD ()

PRETCHARD

△ I. WADE RUSSELL

MD () OMIE

△ A. JIMMY RUSSELL

△ B. PAUL RUSSELL

△ I. LEI RUSSELL

MD () MYATLE

△ A. GEORGE RUSSELL ↑

△ B. LEON RUSSELL

○ Fentress Co, TN Heritage Book - 1987 Pg 335-336

→ GEORGE U/LYDIA U SC
BARTON, LUCINDA J.
 (CROUCH)

F24

(4-18-1870/9-9-1959)

Lucinda (Babe) Crouch married John Barton (12-31-1860/10-22-1931). Their children who lived to adulthood are: Herman Carl (3-7-1899/1-8-1974), Kenneth (3-13-1905), Sylvia B. (1-18-1907), Ellen M. (7-6-1912), and Lois U. (9-18-1914). They made their first home in the Travisville Community, surrounded by family relatives they both had grown up with: Crouchs, Evans, Moodys, Dishmans, and Davidsons. John's father, Capt. Ben Barton, and his Uncle Marion Barton, had been killed during the Civil War. John's mother Margaret was the daughter of Nathan Evans and Peggy Storie Evans. Her sister Nancy married Peter Moody. "Marg" taught John and his sister Martelia at home (she taught subscription schools as one of Middle Tennessee's first women teachers), between the short term schools. John taught one year and decided he did not desire to make that his major occupation. They lived a few years in California when Herman was a lad, and again they were there for about five years. Lois was born in Hanford, Tulaire Co. there returned to Tennessee about the time the U.S. joined the Allies in WWI.

Herman was among the Fentress County draftees on their way to Oneida when word reached the County draft officials to cancel their draftee order - that an armistice had been signed and peace declared in Europe. Herman married Ona Dishman (1-26-1901). They have three sons: Glen Otha (11-14-1920) married Christine Upchurch. They have a daughter Glenda Barton Guffey (divorced) and a son Lonnie. Both Glenn and his daughter Glenda followed teaching and education for their vocations. Glenn is presently Supervisor of Instruction, Fentress County Educational Department. Christine, the daughter of Alvin and Ruby Riley Upchurch is the Fentress County Librarian.

Herman was principally a farmer, but carpentry was a sideline, getting that talent from his father and grandfather Barton. Also his interest and understanding in music, singing and string instruments. His clear, musical baritone singing voice made him a favorite community leader for singings and churches. He composed the lyrics to two songs which have been recorded and used by a popular local quartet.

Boyd (1-27-1925) married Norma Jean Evans (1925). They have no children. Anderson, Ind. was their home for several years but as the song goes, "those hills of home kept calling" for them to return. They built a beautiful home not far from where his grandfather John and great grandmother, Margaret used to live, way back in 1882. Boyd farms, does carpentry work, enjoys fishing and hunting. Glenn and Boyd served in the

US Army in Europe in WWII.
 Bruce (1936) married (1964) Sue Crouch (1944). They have a daughter Jeanetta Sue (1977). They have a home near where his great grandfather Wash lived. He farms, is a truck driver, enjoys hunting and fishing.
 Sylvia B. Barton (1907) married Perry Upchurch (1874-1972). Theirs will be a separate chapter.

Martha Ellen Barton (1912) taught in the elementary schools of Fentress County several years. She moved to Indiana and did clerical work. She married George J. Russell (1910-1984) of Marion, Illinois. Back in Fentress County she busies herself with quilt making, gardening, and reading. She is mainly a Biblicist taking the scriptures literally along with the archeological backings. Has active membership in the Retired Teachers Association and the Fentress County Historical Society.

Lois was married (1932) to Elmer Neal of Sunnybrook, Kentucky. Their daughter is Margaret Ellen Neal (1934) who is married to H.B. (Dudge) Lester, Jr. They have two sons and two daughters: Hubert Lester III (1955) married Stephanie Gooch of Sparta, Tennessee; Lionel Scott (1956) married Karen Miller of Maryland; Monica (1959) has proven capability as a CPA and has a B.S. accounting degree from TTU, Cookeville, Tenn.; Jessica (1961) will soon have a degree in business finance from Murfreesboro, Tennessee. The girls live in Nashville near their places of employment. Lois's son Michael (1949) married (1) Donna. Their daughters are Erin Neal and Nicole Neal. After their divorce, Mike married Kemberley Ganning and they have another daughter Lindsay Neal.

by Ellen Russell

I. GEORGE U - Head of Clan
 A. Lydia U
 I. Archibald Dishman
 a. Lucinda Crouch md John Barton

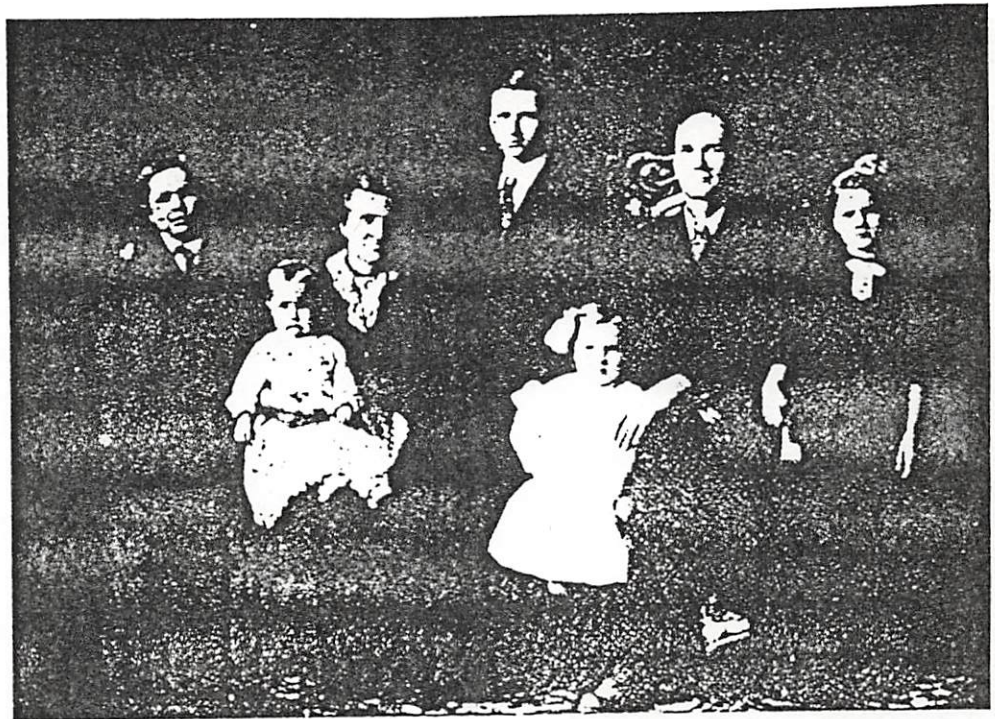

Lucinda J. and John Barton Family; L to R. Kenneth, Lois, Lucinda J., Herman, Ellen, John and Sylvia

GEORGIA MATILDA RUSSELL

○ Lineage of Cooperator^A Kevin Wayne Norris to Rebecca & D/O Joseph
 U b 1975 (VA) - per email 20JUN 2008 KWN & RPN

I. Joseph U b 1975 (VA)

A. Rebecca U b 1812±3Yrs (white Co, TN)

△ I. John Green Norris b Aht 1830 (White Co, TN) d 1863 (Civil WAR)

△ Q. Robertson Lee Norris b 13 JAN 1851 (white Co, TN) d 31 JAN 1934 (Denton Co, TX) (hus - Sumner Cem.; Denton Co, TX)

△ md (1st) 1869 (Decatur, TX) Mary Jane Miller b 20 JAN 1853 (Cass Co, TX) d 9 MAY 1892 (one of first white children born in Wise Co, TX) (Bm - Sumner Cem., Denton Co, TX - Herd fat died in Civil War Camp Douglas MAR 1863 POW - D/O WM PERRY MILLS & MARTHA J. ROBINSON)
 Md (2nd) 1 NOV 1895 (Denton Co, TX) Julia A. McElroy.
 md (3rd) 29 JUN 1904 (Georgia Matilda Russell)

△ i. Martha J. Norris b Aht 1871 (Denton Co, TX)

△△ ii. Sarah Norris b Aht 1871 (Denton Co, TX) md L. John SHAWAN

△ iii. Elena Willie Norris b Aht 1877 (Denton Co, TX) d 1907±3 md 12 SEP 1897 (Denton Co, TX) Joseph W. Newton b JUN 1879 (VA) d 25 OCT 1931 (Denton Co, TX)

△△△ (I) Sammie (M) b 1901; (II) Sidney b 1904; (III) -- (M) b 1900 (SL 1910)

△ iv. Lewis Norris b FEB 1885 (Denton Co, TX)

△ v. Richard Norris b FEB 1889 (Denton Co, TX)

△ vi. John Henry Norris b 30 DEC 1881 (Denton Co, TX) d 15 MAY 1961 (Seguin, Guadalupe Co, TX) md 6 AUG 1904 (Denton Co, TX)

D/O ALONZO
 MCDANIEL
 & NANCY
 EMMA
 WILHELM

←△ Maudie McDaniel b Aht 1887 (Prairie Co, AR) d 1933 (Denton Co, TX)

△ (I) Nella Norris b 11 JUL 1905 (Denton Co, TX) md L. -- LYLES

△ (II) Henry Norris b 1 JAN 1907 (Denton Co, TX)

△ (III) Virgil Norris b 7 JUL 1908 (Denton Co, TX)

He is GF of Cooperator KWN - see separate entry

△ (IV) Lena Norris b 1910 (Denton Co, TX) d < 11 DEC 1981

△ (V) Leonard Norris b 7 FEB 1914 (Denton Co, TX). d 1950
 Born without legs and more known as SON NORRIS
 Got around in a crude red wagon very well and
 was the best shot in the family

"BOOTS" ←△ (VI) Raymond Norris b 9 FEB 1915 (Denton Co, TX) USA WWII

△ (VII) Robert Lee Norris b 9 FEB 1917 (Denton Co, TX) USA WWII

△ (VIII) Dorothy Norris b 10 JAN 1924 (Denton Co, TX)

md L. -- OVERTOFFE

John Henry Norris died while serving his son Raymond
 Norris in SEGUIN, TX

While living in Wise Co., TX, Robertson was a Texas Ranger from 1873-74 and was in the battle of Lost Valley with Kiowa and Comanche Indians.

○ See It's 14 SEP 1995 Carletta Jean Burchett & RPH

I. John Anson Barnett of the John W, IV / Ambrose W Subclass.

- William Henry W, I line [JAB was stepson of John Gordon W]

A. Emma Kidd Barnett

1. Henry Anderson Harkleroad "Hank" b 23 FEB 1929 d 13 JUN 1995 () (Bur. - Powell Valley Mem Garden, Big Stone Gap, Wise Co, VA).
2. Jack Ray Harkleroad b 9 AUG 1932 md Barbara Ruth Collier¹ b 14 JUN 1939
 a David Wayne Harkleroad b 20 MAY 1969
 md () Gail Lynn b 17 NOV 1969
 b Todd Ray Harkleroad b 7 APR 1975
3. Pauline Harkleroad b 23 OCT 1934 md () Judge Jackson Collier
 a Mitchell Judge Collier b 31 JAN 1955
 md () Geraldine Russell b 20 JUL 1950
 b Jeffery Lee Collier b 15 MAR 1965
4. Bebbie Joe Harkleroad
5. Jerry Harkleroad
6. Dorothy Harkleroad d ca 1937
7. A child died at birth - order of birth not known.
 1) Daughter of Lawrence Damon Collier & Edna Bernice Miller

GLENN

RUSSELL

XID-43040

○ Cherokee Co, TX Pioneers - Mae Gean Pettit - Pg 61, 62

I. Etta Stockton of the John

W, III / Stephen W Subolan

- Amber S. W Fine

ETTA "ETTER" STOCKTON, born December 13, 1890, died July 6, 1988, and is buried at Crockett, Texas, married first, November 14, 1907, James L. Northcutt, born May 9, 1885, died February 13, 1922, and is buried in Tecula Cemetery. James was the son of Ben Franklin Northcutt and Mary Rebecca "Mollie" Ross Northcutt. Etta married second, May 12, 1922, Ward Russell. Ward was the son of H. M. Russell and Bodecia Ann "Decie" Northcutt Russell. Ward Russell died at Bowie, Texas.

Etta and James L. Northcutt had six children. One son, Ernest, died at eighteen months of age, and a baby girl died as an infant. Here are notes on the four who became adults.

(1) BERNICE NORTHCUTT, born September 14, 1908, died November 24, 1971, married Joe Grimes, born May 15, 1909, died March 7, 1961. They had two children:

(1a) Joyce Marie Grimes, born June 3, 1931, died October 25, 1966. Joyce was married to Howard Calloway and had three children: Judy Calloway, Brenda Calloway and Howard Lynn Calloway.

(2a) James L. "Jimmy" Grimes, born November 5, 1935, is married and has one son, Mark Grimes.

(2) WAYMON NORTHCUTT, born April 11, 1913, died 1961 at Crockett, Texas. He married Ruby Smith, born May 17, 1912 and they had one daughter:

(1a) Patricia Ann Northcutt, born August 17, 1935, married Jay Raines, and they have twins, a daughter, Vicki Raines and a son, Ricki Raines.

(3) GWENDOLIENE JACQUETTA NORTHCUTT, born January 25, 1915, married Audrey Rollins and they had two children.

(1a) Betty Jo Rollins, born August 2, 1934.

(2a) James L. Rollins, born July 13, 1945.

Jacquetta married second a Bratcher, and they had no children. Jacquetta Bratcher resides in Pampa, Texas.

4 (-5) DOUGLAS RAY NORTHCUTT, born September 30, 1917, married 1942, Margaret Louise Thompson, born June 29, 1921. Louise is the daughter of William A. Thompson and Mattie C. McLane Thompson. Douglas and Louise have three children:

(1a) Donald Ray Northcutt, born September 2, 1943, in Texarkana. He married Margo Shafford Mercer, and they have two children: Douglas Ray Northcutt II, born February 27, 1968. William Chad Northcutt, born March 10, 1971.

(2a) Wayne Earl Northcutt, born June 6, 1945, at Crockett, married LaGartha Lynn Reed, and they have two children: Melissa Lynn Northcutt, born October 28, 1970. Melonie Ann Northcutt, born March 15, 1973.

(3a) Karen Louise Northcutt, born March 4, 1950, married Larry Christopher, and they had two children: Robert Ashley Christopher, born February 12, 1975. William Ryan Christopher, born March 14, 1978. Karen's maiden name, Northcutt, was restored after she and Larry divorced.

Etta and Ward Russell had three children.

(1) GLENN RUSSELL, born April 18, 1923, died January 18, 1977, in Louisiana. He married Pauline Moore, and they had three children: Beachie Russell, Glenna Kay Russell and one son, name unknown. Glenn had a stepdaughter, Gracie.

(2) ADELIA MINERVA RUSSELL, born 1924, married first, Richard Kirby, and they had one daughter, Donna Kirby. Adelia married second, husband's name unknown, and they had a son, Gary. She married third, Buford West, and had no children. Adelia and Buford reside at Seattle, Washington.

(3) J. T. Russell, born 1926, died 1959 at Huntsville, Alabama. He married Agnes, and they had two children: Linda Kay Russell and Ronda Raye Russell. These children may have later been adopted by their stepfather.

GLENN RUSSELL

XFD-14718

① See Notes of RPU 17 JUL 1982 Phone call to Mary Rebra

Denning:

Her sis Nora Berama Denning and Glenn Russell

[Mary & Nora are dau of Jenson NMN U, god of James U & ggd of Benjamin U b 1830 d 1910 near Middle Creek Bupt Ch. - near Angier, NC - RPU]

Γ Nora Berama Denning is dau of Jenson NMN U of ~~the~~ father U / Calvin U Subdan - RPU]

○ Cherokee Co, TX Pioneer - Mae Jean Pettit - Pg 61, 62

I. Etta Stockton of the John

W, III / Stephen W Subulan

- ~~Anna~~ S. W Fine

ETTA "ETTER" STOCKTON, born December 13, 1890, died July 6, 1988, and is buried at Crockett, Texas, married first, November 14, 1907, James L. Northcutt, born May 9, 1885, died February 13, 1922, and is buried in Tecula Cemetery. James was the son of Ben Franklin Northcutt and Mary Rebecca "Mollie" Ross Northcutt. Etta married second, May 12, 1922, Ward Russell. Ward was the son of H. M. Russell and Bodecia Ann "Decie" Northcutt Russell. Ward Russell died at Bowie, Texas.

Etta and James L. Northcutt had six children. One son, Ernest, died at eighteen months of age, and a baby girl died as an infant. Here are notes on the four who became adults.

(1) BERNICE NORTH CUTT, born September 14, 1908, died November 24, 1971, married Joe Grimes, born May 15, 1909, died March 7, 1961. They had two children:

(1a) Joyce Marie Grimes, born June 3, 1931, died October 25, 1966. Joyce was married to Howard Calloway and had three children: Judy Calloway, Brenda Calloway and Howard Lynn Calloway.

(2a) James L. "Jimmy" Grimes, born November 5, 1935, is married and has one son, Mark Grimes.

(2) WAYMON NORTH CUTT, born April 11, 1913, died 1961 at Crockett, Texas. He married Ruby Smith, born May 17, 1912 and they had one daughter:

(1a) Patricia Ann Northcutt, born August 17, 1935, married Jay Raines, and they have twins, a daughter, Vicki Raines and a son, Ricki Raines.

(3) GWENDOLIENE JACQUETTA NORTH CUTT, born January 25, 1915, married Audrey Rollins and they had two children.

(1a) Betty Jo Rollins, born August 2, 1934.

(2a) James L. Rollins, born July 13, 1945.

Jacquetta married second a Bratcher, and they had no children. Jacquetta Bratcher resides in Pampa, Texas.

4 (5) DOUGLAS RAY NORTH CUTT, born September 30, 1917, married 1942, Margaret Louise Thompson, born June 29, 1921. Louise is the daughter of William A. Thompson and Mattie C. McLane Thompson. Douglas and Louise have three children:

(1a) Donald Ray Northcutt, born September 2, 1943, in Texarkana. He married Margo Shafford Mercer, and they have two children: Douglas Ray Northcutt II, born February 27, 1968. William Chad Northcutt, born March 10, 1971.

(2a) Wayne Earl Northcutt, born June 6, 1945, at Crockett, married LaGartha Lynn Reed, and they have two children: Melissa Lynn Northcutt, born October 28, 1970. Melonie Ann Northcutt, born March 15, 1973.

(3a) Karen Louise Northcutt, born March 4, 1950, married Larry Christopher, and they had two children: Robert Ashley Christopher, born February 12, 1975. William Ryan Christopher, born March 14, 1978. Karen's maiden name, Northcutt, was restored after she and Larry divorced.

Etta and Ward Russell had three children.

(1) GLENN RUSSELL, born April 18, 1923, died January 18, 1977, in Louisiana. He married Pauline Moore, and they had three children: Beachie Russell, Glenna Kay Russell ↑ and one son, name unknown. Glenn had a stepdaughter, Gracie.

(2) ADELIA MINERVA RUSSELL, born 1924, married first, Richard Kirby, and they had one daughter, Donna Kirby. Adelia married second, husband's name unknown, and they had a son, Gary. She married third, Buford West, and had no children. Adelia and Buford reside at Seattle, Washington.

(3) J. T. Russell, born 1926, died 1959 at Huntsville, Alabama. He married Agnes, and they had two children: Linda Kay Russell and Ronda Raye Russell. These children may have later been adopted by their stepfather.

GRACE

CHARLOTTE RUSSELL ~~PL~~ XI D-16455

① Grace Charlotte Russell b 16 MAR 1902 and 30 NOV 1929
Ernest Leon Mills b 11 MAY 1905. He son of
Moses/Murray W. clan. She is dau of the late
John E. + Sarah E. Russell. Ora Estella Broadwell
Isham Sims W. line

② See It 10 DEC 1993 William Allen Mills to RPH

I. Naaman Mills

A. Lucretia Mills and Gilbert W

B. Nathan Mills b 1793 (Edgecombe Co, NC)

1. Joel "Joseph" H. Mills b 22 AUG 1841

a. William Henry Mills b 8 FEB 1872

1. Ernest Leon Mills, Sr b 11 MAY 1905

d 22 SEP 1977 (Sussex Co, DE) and 30 NOV 1929 Theresa

C. Russell "Grace". b 16 MAR 1902 (Kings Co, NY) d 31 JAN
1980 (Sussex Co, DE)

③ From Email 20 OCT 2014 David George Davis ~~to~~ RPH
He states by his claim that XI D-16455 is Grace Charlotte
Russell

2. For Ernest Leon Mills You show his wife as Grace Charlotte Russell whereas I
show her as Theresa Charlotte Russell. I believe that Grace Charlotte is correct. It
appears in the Mills Genealogy, and her gravestone reads Grace C. Mills. The 1930 and
1940 Censuses show only Grace Mills as does the SS Death Index. I have not seen
Theresa in any of the sources I have used.

④ See Email 28 NOV 2014 William Alan Mills to RPH

He compares the name of his EM with me
GRACE CHARLOTTE RUSSELL with "Theresa" as referred
in ② + ③ above. Also he compares his father's name
is ERNEST not EARNEST

GRACE CHARLOTTE RUSSELL XIA-16455

(TERESA)

PG2

⑤ THE ORA ESTELLA (BROADWELL) MILLS FAMILY - FROM
EMAIL 4 OCT 2014 DAVID GEORGE DAVIS TO RPU
MOSES U / MURRAY U SUBCLAN - CS 47 RPU 7 OCT 2014

I. MOSES U - HEAD OF CLAN

A. MURRAY U

1. ISHAM SIMSU

a. JOSEPHINE FRANCES U

i. ORA ESTELLA BROADWELL - SEE BELOW
FOR HER 11 CHILDREN:

WILLIAM HENRY¹ MILLS was born on 08 Feb 1872 in Wake County, North Carolina, USA. He died on 28 Apr 1946 in Wake County, North Carolina, USA (Age: 74). He married Ora Estella Broadwell, daughter of James M Broadwell and Josephine Frances Upchurch on 24 Nov 1895. She was born on 28 Sep 1873 in North Carolina, United States. She died on 08 May 1958 in White Oak, Wake, North Carolina (Age: 84).

- 2. i. OLLIE THEODORE⁴ MILLS SR. was born on 12 Oct 1896 in Wake County, North Carolina, USA. He died on 17 Sep 1954 in Wake County, North Carolina, USA (Age: 57). He married Lettie L Dean, daughter of James (Jack) Andrew Dean and Ardelia Jones on 03 Apr 1919. She was born on 26 Aug 1904 in North Carolina. She died on 07 Nov 1970 in Apex, Wake, North Carolina (Age: 67).
- 3. ii. JAMES REX MILLS was born on 24 Oct 1898 in North Carolina. He died on 15 Apr 1993 in Midvale, Salt Lake, Utah, USA (Age: 94). He married Hazel Heather on 26 Dec 1928. She was born about 1908 in Michigan.
- iii. JOSEPH MONROE ("BUCK") MILLS was born on 02 Mar 1901 in Wake County, North Carolina, USA (Presumably at parents' home in White Oak Township). He died on 31 Mar 1984 in Cary, Wake, North Carolina, USA (Age: 83). He married Katie Lou Green on 23 Sep 1929 in Raleigh, Wake, North Carolina. She was born on 29 Oct 1906. She died on 19 Jan 1978 in Wake County, North Carolina, USA.
- iv. MAGGIE REBA MILLS was born on 02 Mar 1903 in North Carolina. She died on 10 Jun 1999 in Other, Davidson, North Carolina (Age: 96 Years). She married Mark Harold Hinkle on 14 Mar 1934. He was born on 28 Oct 1900.
- v. EARNEST LEON MILLS was born on 11 May 1905 in Wake County, North Carolina, USA. He died on 22 Sep 1977 in Milton, Sussex, Delaware, USA. He married Grace Charlotte Russell on 30 Nov 1929 in Brooklyn, New York. She was born on 16 Mar 1902 in New York. She died on 31 Jan 1980 in Delaware, USA.
- vi. RUBY ESTELLA MILLS was born on 18 Feb 1907 in Wake County, North Carolina, USA. She died on 19 Jul 1993 in Spartanburg, Spartanburg, South Carolina, USA (Age: 86). She married Samuel B Newman on 19 Sep 1930. He was born on 24 Feb 1898.
- vii. MARY KATHERINE MILLS was born on 15 Aug 1910 in Wake, North Carolina, United States. She died on 12 Nov 2002 in Other, Davidson, North Carolina (Age: 92 Years). She married Furman W Ragan on 05 Jun 1931 in Wake County, North Carolina, USA. He was born about 1909.
- viii. HENRY RAMON MILLS was born on 02 Oct 1913 in Wake County, North Carolina, USA. He died on 03 Jun 1917 in Wake County, North Carolina, USA (Age: 3. Died of colitis.).
- ix. MILTON CLAIR MILLS was born on 02 Oct 1913 in Wake County, North Carolina, USA. He died on 06 Jun 1917 in Wake County, North Carolina, USA (Age: 1. Died of colitis.).

VS 2 AUG 1915 PER RPU

From: "Families - Cherokee Co, TX" 1991 (61, Pg 61, 62)

I. John U, III - Head of Class

A. Stephen U

1. James C. U
b 1817 (NC)

a. Louisa
Adelia

1. Etta
Stockton

ETTA "ETTER" STOCKTON, born December 13, 1890, died July 6, 1988, and is buried at Crockett, Texas, married first, November 14, 1907, James L. Northcutt, born May 9, 1885, died February 13, 1922, and is buried in Tecula Cemetery. James was the son of Ben Franklin Northcutt and Mary Rebecca "Mollie" Ross Northcutt. Etta married second, May 12, 1922, Ward Russell. Ward was the son of H. M. Russell and Bodecia Ann "Decie" Northcutt Russell. Ward Russell died at Bowie, Texas.

Etta and James L. Northcutt had six children. One son, Ernest, died at eighteen months of age, and a baby girl died as an infant. Here are notes on the four who became adults.

(1) BERNICE NORTHCUTT, born September 14, 1908, died November 24, 1971, married Joe Grimes, born May 15, 1909, died March 7, 1961. They had two children:

(1a) Joyce Marie Grimes, born June 3, 1931, died October 25, 1966. Joyce was married to Howard Calloway and had three children: Judy Calloway, Brenda Calloway and Howard Lynn Calloway.

(2a) James L. "Jimmy" Grimes, born November 5, 1935, is married and has one son, Mark Grimes.

(2) WAYMON NORTHCUTT, born April 11, 1913, died 1961 at Crockett, Texas. He married Ruby Smith, born May 17, 1912 and they had one daughter:

(1a) Patricia Ann Northcutt, born August 17, 1935, married Jay Raines, and they have twins, a daughter, Vicki Raines and a son, Ricki Raines.

(3) GWENDOLIENE JACQUETTA NORTHCUTT, born January 25, 1915, married Audrey Rollins and they had two children.

(1a) Betty Jo Rollins, born August 2, 1934.

(2a) James L. Rollins, born July 13, 1945.

Jacquetta married second a Bratcher, and they had no children. Jacquetta Bratcher resides in Pampa, Texas.

4 (5) DOUGLAS RAY NORTHCUTT, born September 30, 1917, married 1942, Margaret Louise Thompson, born June 29, 1921. Louise is the daughter of William A. Thompson and Mattie C. McLane Thompson. Douglas and Louise have three children: (NOT COPIED HERE - RPU)

Etta and Ward Russell had three children.

(1) GLENN RUSSELL, born April 18, 1923, died January 18, 1977, in Louisiana. He married Pauline Moore, and they had three children: Beachie Russell, Glenna Kay Russell and one son, name unknown. Glenn had a stepdaughter, Gracie.

(2) ADELIA MINERVA RUSSELL, born 1924, married first, Richard Kirby, and they had one daughter, Donna Kirby. Adelia married second, husband's name unknown, and they had a son, Gary. She married third, Buford West, and had no children. Adelia and Buford reside at Seattle, Washington.

(3) J. T. Russell, born 1926, died 1959 at Huntsville, Alabama. He married Agnes, and they had two children: Linda Kay Russell and Ronda Raye Russell. These children may have later been adopted by their stepfather.

① See pg 29 JUL 1991 Ernest Carl U to RPM

I. Sherwood U - Head of clan

A. Elias U

1. William U

a. John Thomas U

i. William F. U

(I) Ernest Carl U

(A) Nancy Gale U and

H. Ray Russell

② see obituary of Ernest Carl U who d 16 AUG 1995

He was survived by a daughter Nancy Gale U and her husband Harold Ray Russell of Burlington, NC. This couple had one child.

HARVEY L

RUSSELL

○ TEXAS BIRTH INDEX - PER C. J. PETERSON, JR 18 JUL 2005
1903 - 1999

Name	Birth Date	Gender	Birth County	Father's Name	Mother's Name
Wallace Alton Russell	9 Nov 1935	Male	Lamar	<u>Harvey L Russell</u> ↑	Laura Upchurch

○ Cherokee Co, TX Pioneers - Mae Jean Pettit - Pg 61, 62

I. Etta Stockton of the John
W, III / Stephen W Subletan
- James S. W Fine

ETTA "ETTER" STOCKTON, born December 13, 1890, died July 6, 1988, and is buried at Crockett, Texas, married first, November 14, 1907, James L. Northcutt, born May 9, 1885, died February 13, 1922, and is buried in Tecula Cemetery. James was the son of Ben Franklin Northcutt and Mary Rebecca "Mollie" Ross Northcutt. Etta married second, May 12, 1922, Ward Russell. Ward was the son of H. M. Russell and Bodecia Ann "Decie" Northcutt Russell. Ward Russell died at Bowie, Texas.

Etta and James L. Northcutt had six children. One son, Ernest, died at eighteen months of age, and a baby girl died as an infant. Here are notes on the four who became adults.

(1) BERNICE NORTH CUTT, born September 14, 1908, died November 24, 1971, married Joe Grimes, born May 15, 1909, died March 7, 1961. They had two children:

(1a) Joyce Marie Grimes, born June 3, 1931, died October 25, 1966. Joyce was married to Howard Calloway and had three children: Judy Calloway, Brenda Calloway and Howard Lynn Calloway.

(2a) James L. "Jimmy" Grimes, born November 5, 1935, is married and has one son, Mark Grimes.

(2) WAYMON NORTH CUTT, born April 11, 1913, died 1961 at Crockett, Texas. He married Ruby Smith, born May 17, 1912 and they had one daughter:

(1a) Patricia Ann Northcutt, born August 17, 1935, married Jay Raines, and they have twins, a daughter, Vicki Raines and a son, Ricki Raines.

(3) GWENDOLIENE JACQUETTA NORTH CUTT, born January 25, 1915, married Audrey Rollins and they had two children.

(1a) Betty Jo Rollins, born August 2, 1934.

(2a) James L. Rollins, born July 13, 1945. Jacquetta married second a Bratcher, and they had no children. Jacquetta Bratcher resides in Pampa, Texas.

4 (-5) DOUGLAS RAY NORTH CUTT, born September 30, 1917, married 1942, Margaret Louise Thompson, born June 29, 1921. Louise is the daughter of William A. Thompson and Mattie C. McLane Thompson. Douglas and Louise have three children:

(1a) Donald Ray Northcutt, born September 2, 1943, in Texarkana. He married Margo Shafford Mercer, and they have two children: Douglas Ray Northcutt II, born February 27, 1968. William Chad Northcutt, born March 10, 1971.

(2a) Wayne Earl Northcutt, born June 6, 1945, at Crockett, married LaGartha Lynn Reed, and they have two children: Melissa Lynn Northcutt, born October 28, 1970. Melonie Ann Northcutt, born March 15, 1973.

(3a) Karen Louise Northcutt, born March 4, 1950, married Larry Christopher, and they had two children: Robert Ashley Christopher, born February 12, 1975. William Ryan Christopher, born March 14, 1978. Karen's maiden name, Northcutt, was restored after she and Larry divorced.

Etta and Ward Russell had three children.

(1) GLENN RUSSELL, born April 18, 1923, died January 18, 1977, in Louisiana. He married Pauline Moore, and they had three children: Beachie Russell, Glenna Kay Russell and one son, name unknown. Glenn had a stepdaughter, Gracie.

(2) ADELIA MINERVA RUSSELL, born 1924, married first, Richard Kirby, and they had one daughter, Donna Kirby. Adelia married second, husband's name unknown, and they had a son, Gary. She married third, Buford West, and had no children. Adelia and Buford reside at Seattle, Washington.

(3) J. T. Russell, born 1926, died 1959 at Huntsville, Alabama. He married Agnes, and they had two children: Linda Kay Russell and Ronda Raye Russell. These children may have later been adopted by their stepfather.

See Itt 1 APR 1996 with Joe Russell & RPM

I. Sarah Florence U of the Harmon U/Allen U Subdan
- William Allen U Sub.

A. George Thomas Evans

1. Eddie Mae Florence Evans

h. Willie Joe Russell b. 19 SEP 1943 (Atoka, Atoka Co, OK)
md 7 SEP 1970 (Lewiston, Wey Pierce Co, ID) Marjean Elaine
Smith b. 26 AUG 1941 (Lewiston, Wey Pierce Co, ID), dau of
Harvey Edward Smith and Barbara Dickerson.

i. Douglas Emmett Russell, I b. 27 MAR 1961 (Lewiston, Wey
Pierce Co, ID) md 4 APR 1986 (Mt Vernon, Skagit Co, WA)
Laura Ann Marie Admire b. 24 MAY 1962 (Reno,
Washoe Co, NV)

(I) Jacqueline Marie Russell b. 22 MAY 1980 (Spokane,
Spokane Co, WA)

(II) Jessica Geneane Russell b. 5 SEP 1986 (Oak
Harbor, Island Co, WA)

(III) Douglas Emmett Russell, II b. 18 JUL 1989
(Oak Harbor, Island Co, WA)

ii. Rena Marie Russell b. 11 MAR 1963 (Lewiston, Wey Pierce Co, ID)
md 29 JAN 1983 (Lewiston, Wey Pierce Co, ID) Christopher
John Nibler b. 1962

(I) Joshua John Nibler b. 24 MAY 1983 (Lewiston, Wey Pierce Co, ID)

iii. Dona Darlene Russell b. 4 NOV 1965 (Iwakuni, Yamaguchi
Pref., Japan) md Michael Karu Smith b. 30 MAR 1963

(I) Alvia Marie Russell b. 17 FEB 1985 (Lewiston,
Wey Pierce Co, ID)

JAMES

RUSSELL

○ EXCERPTS FROM THE BOOK: "CARPENTER AS I REMEMBER IT"
BY: HENRY BRYAN EDWARDS 2006 - The items below have
possible interest to RPA as his MILLS and WPCURCA
relatives lived in or near Carpenter, Wake Co, NC

△ I. MELVIN RUSSELL

MD () PEGGY

△ A. JANET RUSSELL

MD ()

PRITCHARD

△ I. WADE RUSSELL

MD () OMIE

△ A. JIMMY RUSSELL ↑

△ B. PAUL RUSSELL

△ I. LEE RUSSELL

MD () MYATLE

△ A. GEORGE RUSSELL

△ B. LEON RUSSELL

① See ltr 2 APR 1987 Joseph Allan U to R M

James David Russell b 17 MAR 1987 (Houston, TX)
is son of Fenner Stice U & gr of Joseph Allan U
& gr of Earl Franklin U of the Richard U III/
Claburn U subdan.

JAMES DAVID RUSSELL

○ TEXAS BIRTH INDEX - PER C. J. PETERSON, JR 18 JUL 2005
1903 - 1999

Name	Birth Date	Gender	Birth County	Father's Name	Mother's Name
Charles Fenner Russell	13 Feb 1985	Male	Harris	David Alan Russell	Fenner Upchurch
<u>James David Russell</u> ↑	17 Mar 1987	Male	Harris	David Alan Russell	Fenner Stice Upchurch
Katherine Elizabeth Russell	15 Nov 1988	Female	Harris	David Alan Russell	Fenner Stice Upchurch

JAMES MONROE RUSSELL

○ Western Wake Herald LOEN 20 FEB 1972 Apex, NC

JAMES M. RUSSELL

James Monroe Russell, 76, of Fuquay-Varina, died Feb. 19. His funeral was Feb. 22 at Evangel Pentecostal Holiness Church. Burial was in Greenlawn Memorial Gardens.

Local survivors include a son, Rufus E. Russell of Holly Springs.

Arrangements were by Sugg Funeral Home.

○ See It 23 APR 1996 Philip Edward Smith D R PH

A copy of the original and a transcription of the will of William U is presented. Genealogical Information: From Abstracts of wills, Saline Co, IL 1847-1911. Book 1, Pg 74 records the will for William U - written 15 JAN 1861 proved in court 1 MAR 1861. William U named as heirs his wife (no name given), son Willis Allen U, son Hanson U, presumed dau Polly Newbold (nee Mary U), presumed dau Elisabeth Newbold (nee Elizabeth U). William U attested by his mark. Witnessed: James W. Russell and Gilliam Hamel (by mark).

JAMES WADE RUSSELL

Survey map Dated 10 NOV 2008 By Staley C. Smith of Smith & Smith
 Surveyors - Cedar Fork TWP - Wake Co, NC being Item E (has 2 SHEETS)
 of Items A → G Rec'd by RPW on 9 JAN 2010 from Staley Caraway Smith
 Original to WC/NC Land Records - Western Wake Land of
 Wm Boster U, Sr - Town of Cary Project 08-1617

NEIGHBORS:

- ① J. MICHAEL EDWARDS
- ② ANNIE B. MILLS
- ③ PAUL G. RUSSELL
- ④ JAMES WADE RUSSELL
- ⑤ CURRENT HOME Wm B. U, JR
- ⑥ PATRICIA & KUESTEK
- ⑦ PAMELA U JOYNER
- ⑧ Wm B. U, JR
- ⑨ DORIS YATES U
- ⑩ PART OF 12
- ⑪ RIGSBEE FARM
- ⑫ LAND OF Wm BU, SR.

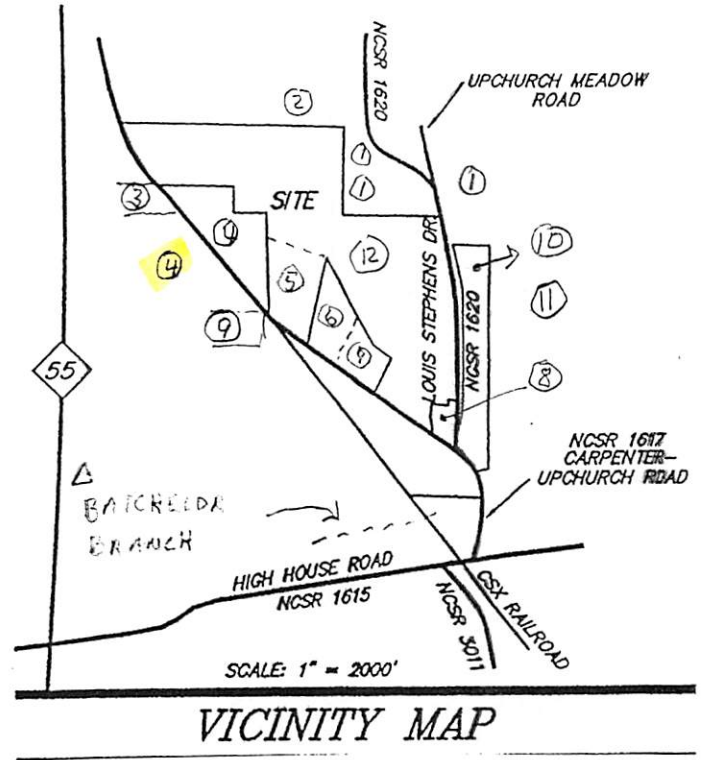

JANET

RUSSELL

○ EXCERPTS FROM THE BOOK: "CARPENTER AS I REMEMBER IT"
BY: HENRY BRYAN EDWARDS 2006 - The Items Below have
possible interest to RPA as his MILLS and WPCURCA
relatives lived in or near Carpenter, Wake Co, NC

△ I. MELVIN RUSSELL

MD () PEGGY

△ A. JANET RUSSELL

MD ()

PRITCHARD

△ I. WADE RUSSELL

MD () OMIE

△ A. JIMMY RUSSELL

△ B. PAUL RUSSELL

△ I. LEE RUSSELL

MD () MYRTLE

△ A. GEORGE RUSSELL

△ B. LEON RUSSELL

JERRY

RUSSELL

○ From It, 8 MAR 2005 William Carroll Ray to RPU

I. BUCKNER RAY

A. ALFONZO COLUMBUS RAY, SR "VDN"

1. ALFONZO CARROLL RAY "ACE"

G. ELMER CARROLL RAY md (1) MARY HAZEL MYERS

DETAILS ON THE
4 CHILDREN &
11 GR ANDCHILDREN
SHOWN BELOW
}

Children (4)

Grandchildren (11)

William Carroll Ray
Born December 23, 1943 (3:15 p.m.)
Garfield Hospital, Washington, D.C.
B.S. and M.S. in Civil Engineering, VPI
Builder, Developer, Consulting Engineer
Married Rose Ellen Conti
December 10, 1966 in Alexandria, VA

Cleveland Carroll Ray
Born June 23, 1972 in Fairfax Hospital,
Fairfax, Virginia

Waverly Carol Ray
Born November 9, 1977
in Loudoun Memorial Hospital,
Leesburg, Virginia
MARRIED ADAM FORLER JULY 7, 2004
IN SOUTH LAKE TAHOE CALIFORNIA

Margaret (Peggie) Mary Ray
Born May 29, 1947 (6:30 a.m.)
Providence Hospital, Washington, D.C.
Married Robert Quigley July 5, 1969
Married Jerry Russell August 20, 1985
Retired from the U.S. Geological Survey
Died at age 51 on Tuesday, September 8,
1998 in Fairfax, Virginia

Bonnie Courtney Quigley
Born April 22, 1973 in Fairfax Hospital,
Fairfax, Virginia
MARRIED MARK HAYES IN COLORADO
Jennifer Mary Quigley
Born April 20, 1976 in Fairfax Hospital,
Fairfax, Virginia
MARRIED JIMMY SCROGGINS IN FAIRFAX
CO. VIRGINIA - ONE SON ADAM SCROGGINS
Carroll Winfield Russell
Born January 10, 1968 in Holy Cross Hospital,
Silver Spring, Maryland

William Howard Russell
Born May 23, 1970 in Holy Cross
Hospital, Silver Spring, Maryland

Margie Carol Ray
Born August 6, 1959 (9:07 p.m.)
Arlington Hospital, Arlington, Virginia
B.A. Communication, Virginia Tech
Married Hugh Michael McDevitt
August 17, 1985 in Georgetown,
Washington, D.C.

Katherine (Katie) Myers McDevitt
Born October 15, 1987 in Lankenau Hospital,
Wynnewood, Pennsylvania

Connor Patrick McDevitt
Born December 18, 1988 in Lankenau Hospital,
Wynnewood, Pennsylvania

Elizabeth (Elle) Anne McDevitt
Born May 7, 1992 in Lankenau Hospital,
Wynnewood, Pennsylvania

Patricia Carol Ray
Born September 27, 1961 (2:15 a.m.)
Arlington Hospital, Arlington, Virginia
Married Robert Dahlgren Baxter
October 4, 1986 in Arlington, Virginia
Married Gary Lee Snider
January 18, 1997 in Las Vegas, Nevada

Robert (Bobby) Dahlgren Baxter, II
Born May 9, 1988 in Fairfax Hospital,
Fairfax, Virginia

Bailey Michelle Baxter
Born June 7, 1990 in Fairfax Hospital,
Fairfax, Virginia

JERRY CHESTER ROSSELL

XFD-39516

① See Ltr 1 APR 1996 Willie Joe Russell to RPH

I. Sarah Florence U of the Harmon U / Allen U subclass
- William Allen U line

A. George Thomas Evans

1. Eddie Mae Florence Evans b. 28 JAN 1918 (Atoka, Atoka Co, OK)
md (1st) 6 MAY 1937 (Stringtown, Atoka Co, OK) Jerry Chester Russell b. 4 MAR 1917 (Mannford, Creek Co, OK)
md (2nd) 27 JAN 1951 (Pullman, Whitman Co, WA)
Victor Leonard Weir b. 13 AUG 1904 (Red Oak, Jasper Co, MO) d. 23 MAR 1991 (Cheney, Spichard Co, WA), son of John Arthur Weir & Anna Elizabeth Clyman
md (3rd) 18 FEB 1995 (Clarkson, Asotin Co, WA)
Ralph Lee Brown b. 7 JAN 1914 (Buchanan, Benewah Co, MI).

② See Ltr 11 MAY 1996 Willie Joe Russell to RPH

Eddie Mae Florence Evans (my mother), still living had only two children, both by her first husband JCR (my father) whom she divorced in 1949. Eddie & Jerry both still living. Jerry lives in Ada, OK. I have tried to get information from him but he refuses to answer.

See Itt 1 APR 1996 Willie Joe Russell to RPA

I. Sarah Florence U of the Harmon U/Allen U Solidars
- William Allen U Line.

A. George Thomas Evans

1. Eddie Mae Florence Evans

b. Willie Joe Russell b. 19 SEP 1943 (Atoka, Atoka Co, OK)
md 7 SEP 1970 (Lewiston, Wey Pierce Co, ID) Marjean Elaine
Smith b. 26 AUG 1941 (Lewiston, Wey Pierce Co, ID), dau of
Harvey Edward Smith and Barbara Dickerson.

i. Douglas Emmett Russell, I b. 27 MAR 1961 (Lewiston, Wey
Pierce Co, ID) md 4 APR 1986 (Mt Vernon, Skagit Co, WA)
Laura Ann Marie Admire b. 24 MAY 1962 (Reno,
Washoe Co, NV)

(I) Jacqueline Marie Russell b. 22 MAY 1980 (Spokane,
Spokane Co, WA)

(II) Jessica Jeneane Russell b. 5 SEP 1986 (Oak
Harbor, Island Co, WA)

(III) Douglas Emmett Russell, II b. 18 JUL 1989
(Oak Harbor, Island Co, WA)

ii. Rena Marie Russell b. 11 MAR 1963 (Lewiston, Wey Pierce Co, ID)
md 29 JAN 1983 (Lewiston, Wey Pierce Co, ID) Christopher
John Nibler b. 1962

(I) Joshua John Nibler b. 24 MAY 1983 (Lewiston, Wey Pierce Co, ID)

iii. Dona Darlene Russell b. 4 NOV 1965 (Iwakuni, Yamaguchi
Pref., Japan) md Michael Kai Smith b. 30 MAR 1963

(I) Alvia Marie Russell b. 11 FEB 1985 (Lewiston,
Wey Pierce Co, ID)

JIMMY

RUSSELL

From Wrenn Family - Entry - 25 MAY 2009

2. James Thomas Wrenn b 16 AUG 1860

△ 3 Arthur Council WRENN b 3 MAY 1899 Person Co NC d 16 FEB 1961 Apex, NC

△ m Iva Caroline YATES b 27 Oct 1902 Chatham Co NC d 29 Oct 1980 Apex, NC

Note: U.S. Social Security Death Index 238-06-8145. Note: Both are buried at Apex Cemetery on Williams St. Apex, NC. Iva's parents were Thomas Patterson Yates and Lillie Frances Yates of Wake County, NC. Arthur Wrenn WWI draft card. Arthur C Wrenn in Person CO NC birth index pg 229. 1930 Wake Co NC Arthur Wrenn pg 150a.

△ 4 Rachel C WRENN b 1930

△ m Reuben BURGESS

NOTE: lived in Newport News Va. As of 2004, Ruben has passed away and Rachel is living in Winston Salem, NC with Theresa.

△ 5 Patricia ('Tricia') BURGESS (agent with Treasury Dept ATF)

△ 5 Theresa BURGESS (medical doctor)

△ 5 Larry BURGESS (photographer / software engineer)

△ 4 James Thomas ('Tom') WRENN b 9/11/1925 d 11/1978

△ m Caroline Jeanette HOWARD b. 4/14/1942

Note: SSN Death index has 'Tom's birth date as March 5, 1925. He is buried at Apex Cemetery, Apex, NC Carolyn is the daughter of Duke Fenton Howard and Hortense Raynor of Harnett and Wake Co NC. Hortense Raynor was Duke's second wife. His first wife was Clara Ellis. Duke changed the spelling of his name from Harward to Howard around the time of his marriage. He descends from the Harwards who lived along the Wake and Chatham Co NC line near Green Level. Tom and Carolyn divorced 20 Feb 1974 in Wake Co NC and Carolyn then

△ married Sylvester Hassell Brantley of Nash Co NC.

△ Co NC. They have a daughter Bridget Belle Brantley b 6/2/1977

△ 5 James Thomas WRENN Jr b 8/16/1956

△ m Patricia Kimberly ('Kim') BEACH b 2/19/1957

△ 6 Jessica Leigh WRENN b 1/9/1990

△ 5 Bobbie Jean WRENN b 10/28/1959

△ m Albert James PRIVETTE b

△ 6 Ellis James PRIVETTE b 11/1998

△ 6 Jacob McCoy PRIVETTE b 12/8/1999

△ 5 Lisa Carol WRENN b 10/10/1962

△ m Drew SMEDLEY b

△ 6 Nicholas James ('Nick') SMEDLEY b 10/11/1996

△ 6 Kristen McNeil SMEDLEY b 1/12/1999

△ 4. PRESTON BENNETT WRENN b 1929 [SEE ADDED EXTRACT]

△ 4 Lillie May WRENN b 1930

△△ 4 Carolyn WRENN

m Richard RUSSELL

△ 5 Jimmy RUSSELL

△ 5 Kim RUSSELL

△△ 4 Cora Lee WRENN

m William ('Billy') WILDER

△ 4 Raymond WRENN

Apex, NC

△ m Joy LEE

△△ 5 Timothy Ray WRENN

m Alice L UNKNOWN

△ 5 Russell (Rusty) Arthur WRENN

△ 5 Beverly Joye WRENN

△ 5 Carrie Eileen WRENN

△ 4 Lucille WRENN

m 1)

△ m 2) Johnny Mack HOWARD

(son of Duke and Hortense Howard. Brother of Lucille's sister in law Carolyn Jeanette Howard Wrenn)

△ 4 Conny Wayne WRENN

b 6/17/1934 d 12/1973

Apex, NC

Note: Never married. U.S. Social Security Death Index 238-56-4866 Buried at Apex Cemetery, Apex, NC

○ See It's 19 NOV 1991 Howard Ray Andrew D R PH

I. James William U, Sr of the James U, II / Busnell U Subida

A. Anna Sela U

1. Myrtle Amy Franklin b 21 & AUG 1967 (car wreck - Livingston, TX) (Bus. Peoples Cem., Livingston, TX) md 1st Jake Harris md 2nd Bryant Houston Puyear & OCT 1958 (Houston, TX) (Bus. AS WIF)

a. Shirley Ann Harris b 1940 & AUG 1991 md DEC 1959
Cullen Thomas

i. Craig Park Thomas b 22 SEP 1961 md Terry --
(I) Bonnie -- (stepdaughter of CPT)
(II) Chuck -- (stepson of CPT)

b ← AA. Norma Sue Puyear b 1947
md SEP 1966 Robert Wayne Russell
(I) Jodie Hope Russell b 23 SEP 1970
(II) Judd Wayne Russell b 30 DEC 1976

c ← AA. Glenn Wayne Puyear b 1949
md Donna McAllister
(I) Christopher Michael Puyear b 24 MAR 1982
(II) Jason Wayne Puyear b 22 MAR 1985

d ← AA. Bobby Lee Puyear b 1951 md Debra Smith
(I) Shane Caleb Puyear b 13 AUG 1984

JOHN

RUSSELL

○ See Brieffile of Jacquelyn Nordan - Entry 23 AUG 2004

John Russell r md 31 MAR 1900 (?) Sodie Coats
who at the time had a daughter "Mamie"
b about 1899. Subsequently on 5 JUL 1909 (Raleigh,
NC) Sodie md Albert U b 15 JUL 1864 (Wake Co, NC)
[son of Nathan U, III of Nathan U, I / Nathan U, II
Subdan]. After the 1909 mg "Mamie" was
styled as Mamie Belle Richard [Stepdan of
Albert U].

① see ltr 16 MAR 1989 Carol Frena U DORP4

I was named to John W. Russell on 14 MAY 1946
 Our dau, Donna Jane Russell, was b 1946-1947. She
 was 6 mos and 9 days old when her daddy died
 on 28 FEB 1948. Enclosed is a vent upon him. I
 reared Jane and did not remarry until 1972

↑ Carol Frena U is dau of Robert William U of
 the George U / Joseph U Subclass

② see ltr 22 NOV 1990 Frena Carol U DORP4

I. William Robert U of the George U / Joseph U Subclass

A. Frena Carol U b 9 JUN 1924 (Fentress Co, TN)

md 14 MAY 1946 (Atlanta, GA) John William

Russell, III b 30 MAY 1923 (Monticello, KY)

d 28 FEB 1948 (Bay-Holmes Cem, Pull Mall, TN)

md 2nd 21 NOV 1972 (Chattanooga, TN) Franklin

Daniel Conway b 13 JUN 1921 (Denver, CO)

d 14 DEC 1985 (Bay-Holy Cross, San Francisco,

CA). No issue of 2nd mg, one child
 of the first.

③ see ltr 4 JAN 1991 Frena Carol U DORP4

John William Russell ↑ died at Auburn, IN.

He was a handsome man, very intelligent. He was
 discharged in DEC 1945, came home DEC 1946. We were
 married MAY 1946. Even then I knew he had serious
 health problems - malaria/enlarged heart. He and two
 more guys were killed at Auburn, IN in an auto
 accident. He died with a broken neck. I had a vision of the

④ → I'm in 16 MAR 1989 Carol Froma U & RPA
 Another copy in 4 JAN 1990 Carol Froma U & RPA

MEET YOUR MATES

John William Russell, S 1/C, smiled shyly as Captain Cornell said sincerely, "Congratulation," one day in July this year. The skipper had just pinned the Purple Heart on the Sailor's breast in the presence of the crew mustered there at quarters; the O.O.D. had read the citation over the loud-speaking system. The Medal, a scar and fantastic memories were the reminders of his part in the initial actions on Guadalcanal, Tulagi, Rendova, and Bougainville.

Russell volunteered for duty in the Navy in 1940, when 17, with the same spirit that his grandfather - the first John William Russell - had volunteered to fight for the confederacy some 80 years before. Following his boot training, he was transferred immediately to the Amphibious Force as a boat coxswain and assigned to the USS McCawley, Anex-Grace-Liner. He got to know his Higgins Boat well as they practiced landings off Virginia Beach with the First Raider Marines. The exercises were interrupted by our entry into the War. The McCawley was called upon to brave the U-boat-infested North Atlantic to take the first load of yanks to Iceland.

In Summer 1942, after the Japs had advanced to the fringes of Australia, the First Raider Marines and the McCawley rendezvoused in New Zealand and headed... no one know... but they guessed Guadalcanal!

"I was in the second wave of Higgins Boats," Russell said, "We pulled in early one morning. About five or six fishing boats were setting along the beach. A tin can knocked them right off the bat. At day break we lowered the boats -- they would circle and rendezvous and form a V-formation... a flying wedge ... and go in for the landin'.

"Had eight waves ... no opposition at all ... that is, until about 10 o'clock ... some of the Rangers were playing poker there on the beach ... until about 10 o'clock... then the whole beach seemed to blow up as Jap planes, mines and artillery went to work.

"But we had the beachhead OK. Oh, I forgot, Admiral Halsey was aboard all of this time. And somebody blinked over the Tulagi that they needed help. They really did too. They were killin' them off over there as fast as they went ashore.

"We loaded back aboard the McCawley and headed across the slot ... got there in time for me to carry in three loads of reinforcements. It took all day to secure this beachhead. We pulled out into the Slot just in time to be attacked by 19 torpedo planes. Very few got away. We had about 90 fighters from our carriers helping out. After dark the Japs kept dropping flares on us for about 100 miles... couldn't get any sleep."

This was but the first of NINE different landings on Guadalcanal in which

(4) - CONTINUED

MEET YOUR MATES CONT'D (Page 2)

our Russell took part. He admits that they tamed down a bit later, all told, 14 air battles. During one of the later landings, however, he saw a dive bomber crash on the fantail of a cruiser killing a Commander and 30 men.

The next big movement was in midsummer 1943, Halsey decided to take Rendova. Russell made seven runs to the beach this time. All boats were back aboard the USS McCawley; ham and eggs were on the steam tables and the chow line had formed when GO sounded. Sixty-five bombers and sixteen torpedo planes had beat their way through our defenses and three of the "fish planes" had chosen the USS McCawley. Russell, at the trigger of a ZOWIE., got credit for one of them, another was dropped but the third placed a torpedo in the engine room knocking everybody down.

Halsey transferred to a nearby cruiser. Russell and the rest of the crew scampered across cargo nets to a Tin Can. Dive bombers succeeded in springing the plates of the DD and docking out one of the forward guns before the attack ended, but as Russell puts it - - "She got us back for Gaudie all right."

The remnants of the McCawley crew were re-assigned. Russell to the USS President Adams, and by October, a year ago, bound for the biggest adventure - BOUGANVILLE.

FIRST BOAT

Russell - a veteran of 11 landings (at 20 years old) - - was chosen to carry the Wave Commander: to be the first boat in the first wave in the landing at Empress Augusta Bay. Just the commander, a radio-man, and the crew were in the boat. The Commander eyed his stop-watch as Russell rounded the small island which was just off the bombarded beach. With few seconds to go, they were caught in the murderous cross-fire of Jap Machine-Guns and mortars from the beach and the island, while at the same time shrapnel from the U. S. Cruiser's barrage cutting into the sides of the boat. As the Commander watch reached "60" the barrage stopped and Russell headed toward the sand . . . 75 yards... 50 yards . . . 30 yards to go....

Aground - The Commander quickly flagged the rest of the waves up to the right ... "I was just getting the boat of the rear when we saw some men on the beach. We know they were not Marines; they were to short... and our boys couldn't lay down flat on the bottom ... only the commander and myself were standing up when three Jap Zeros dove at us with machine guns spittin' ... one of them got me in the hip and threw me clean over the wheel the length of the boat. Right then the Japs on the beach got the ranger on us and put a mortar shell right in the bulls eye. The Commander and me were the only ones who lived through it ... and he lost the muscle off his right arm."

④ - CONTINUED

MEET YOUR MATES (Page 3)

Russell's Tennessee block mixed with the salt water as the boat sank. "We were picked up by another boat and taken out toward the Adams, but another dive bombing attack had forced her out of the Bay. We got fixed up with First Aid while we waited for her to return.

Russell was confined a short while for treatment at Tulagi and returned for two more landings -- quiet one this time -- on Bougainville before being sent back to old "Uncle Sugar Able" in January this year.

IMPRESSIVE RECORD

Russell's official record shows a commendation from Admiral Halsey on November, 1942; for action in the Solomons; a Commendation from the Skipper of the President Adams for his performance at Empress Augusta Bay; and again for participation when a passenger -- as a 20MM gunner downing two enemy planes. These, in addition to the Purple Heart Medal -- show our Uncles Sam's appreciation to John William Russell III, Cox. USN.

Editors Note:

Russell is not only noted as a warrior, but the late news from Frisco confirms that his talents are almost unlimited. "Rita Riely said, "I doubt if I ever again find a Lad with his charm and personality." He is her pin-up boy. Whatchu go, boy???

Original copy in the USS Paul G. Baker Bulletin

- The Guadalcanal-Tulagi Landings - August 7 to 9, 1942;
- The Consolidation of the Southern Solomons - February 8 to June 20, 1943;
- The Night Torpedo Action off Malaita - February 17, 1943;
- The Battle of Rendova - June 30, 1943;
- The Battle of Bougainville - November 1 and 8, 1943;
- The Landing at Gusam - July 21 to 26, 1944;
- The Landing at Lingayen - January 11 and 12, 1945;
- The Iwo Jima Operation - February 19 to 28, 1945.

*He wasn't
in all of these
above*

⑤ see ltr 20 JUN 1991 From Carol U to RPU

"I talked to the Russells. They still say John W. Russell, III is correct [As opposed to II - RPU] .. I don't understand it either."

○ See It# 19 NOV 1991 Howard Ray Andrew D R PH

I. James William U, Sr of the James U, II / Buswell U Subdiv

A. Anna Sela U

1. Myrtle Amy Franklin b 1921 d AUG 1967 (car wreck - Livingston, TX) (Bar. Peoples Cem., Livingston, TX) md 1st Jake Harris
md 2nd Bryant Houston Puyear d OCT 1958 (Houston, TX)
(Bar. AS WIF)

a. Shirley Ann Harris b 1940 d AUG 1991 md DEC 1959
Cullen Thomas

i. Craig Park Thomas b 22 SEP 1961 md Terry --
(I) Bonnie -- (stepdaughter of CPT)
(II) Chuck -- (stepson of CPT)

b ← ~~sp~~. Norma Sue Puyear b 1947
md SEP 1966 Robert Wayne Russell
(I) Fredie Hope Russell b 23 SEP 1970
(II) Judd Wayne Russell b 30 DEC 1976

c ← ~~sp~~. Glenn Wayne Puyear b 1949
md Donna McAllister
(I) Christopher Michael Puyear b 24 MAR 1982
(II) Jason Wayne Puyear b 22 MAR 1985

d ← ~~sp~~. Betty Lee Puyear b 1951 md Debra Smith
(I) Shane Caleb Puyear b 13 AUG 1984

JUSTIN

RUSSSELL

○ See file 12 NOV 1991 Marcella Janet Blackburn DRP4

I. Joseph U b 1775 (VA) - Head of Group

A. Ambrose F. U

1. John W. U

a. John Thomas U

a. Alice U md Frank Deweese - see below for descendants

Husband = FRANK DEWEESE (b) 10-30-1888, Jennings, TX - (m) ?
 (d) 2-4-1961, Dallas, TX - (Bur) Evergreen Cemetery - Paris, TX

Parents = Sam and (m) = Christian Deweese

WIFE = ALICE UPCHURCH (b) 11-25-1890 - (d) 12-8-1918, Reno, TX - (Bur) ^{as} husband

Parents = John Thomas "Tom" and (m) = (Martin) Upchurch

1 child = GLENN DEWEESE* (b) 8-25-1911, Reno, TX - (m) 8-25-1931, Hugo, Ok.
 (d) 9-1-1966, Barham, TX - (Bur) Meadowbrook Memorial Park - Barham, TX

WIFE = REATHA REEDER (b) 8-23-1911, Reno, TX.

Parents = Frank (b) 10-4-1886 and Mary Lou (Byline) (b) 8-20-1891 Reeder

3 children = T. MARY ALICE DEWEESE (b) 4-24-1932, Reno, TX - (m) 7-18-1954, Paris, TX
 to = WAYNE WHITNEY (b) 5-25-1931,
 (A) Gary Wayne Whitney (b) 12-23-1956 - (m) ?
 ① Brandi Whitney (b) 5-2-1976
 (B) Vicki Whitney (b) 7-15-1960
 (C) Tammy Whitney (b) 3-23-1963
 (D) Bradley Whitney (b) 12-11-1965

These grandchildren of Mary Alice + Wayne were sent but didn't make it clear to which girl they belonged.
 ① Josh ② Page ③ Samantha Yarnell -

Son - III SAMMY GLENN DEWEESE (b) 3-14-1938, Reno, TX (d) 3-13-1972, Paris, TX
 (Bur) Meadowbrook Mem. Park - Paris, TX
 (m) 9-27-1959 - to NADRA JOHNSON (b)

2 children = (A) Penny Deweese (b) 2-5-1961 (m) ? Russell
 ① Justin Russell (b) 12-25-1983
 (B) Glenda Parsons (b) 6-19-1962 (m) ? Parsons
 ① Dechelle Parsons (b) 5-16-1988
 ② Derrick Parsons (b) 8-23-1991

Daughter III ANNA DEWEESE (b) 7-9-1942, Reno, TX - (m) 4-29-1989, Hugo, Ok -
 to = LOBNE STEWART (b) 12-5-1939, Kansas

2 children = (A) Warren Orr (b) 9-25-1962
 (B) Reatha Abshire (b) 11-9-1966

2 Grandchildren - ① Bruce Orr (b) 4-15-1991 (The parents of these)
 ② Anna's (b) 4-15-1987 (these unclear)

[* provide information]

KAITLYN MAE ROSSELL

XIN-39523

① See It 1 APR 1996 Willie Joe Russell to RPH

I. Sarah Florence⁴ of the Harmon⁴/Allen⁴ Subdan -
William Allen⁴ Line

A. George Thomas Ewam

1. Eddie Mae Florence Ewam

a. Ralph Thomas Russell b. 3 JUN 1939 (Strongtown, Atoka Co, OK)
ma 20 JUL 1962 (Cecilia d'Alenc, Kootenai Co, ID) Barbara
Jean Port b. 14 JUL 1944 (Oakland, Contra Costa Co, CA).
Ralph d. 15 JUN 1970 (Jewiston, Wey Pierce Co, ID) and in law
Pullman Am, Pullman, Whitman Co, WA.

i. Teri Lynn Russell b. 25 FEB 1963 (Pullman, Whitman Co, WA)

(I) Kaitlyn Mae Russell b. 14 SEP 1992 (Jewiston, Wey Pierce Co, ID)

ii. Vicki Ann Russell b. 7 AUG 1964 (Jewiston, Wey Pierce Co, ID)
ma 4 SEP 1993 (Jewiston, Wey Pierce Co, ID) Lennie Gene Stou
b. 13 DEC 1953 (Jewiston, Wey Pierce Co, ID) d. SEP 1993
(Boy - Jewiston, Wey Pierce Co, ID).

② See It 11 MAY 1996 Willie Joe Russell to RPH

Teri Lynn Russell so I have no details on the
father of her dau Kaitlyn (K.M.R.). Teri Lynn had
only one child.

○ See Ltr 11 MAY 1996 Willie Joe Russell to RPH

I. Sarah Florence U of the Harmon/Allen U Subdiv,
- William Allen U Sr.

A. George Thomas Evans

1. Eddie Mae Florence Evans

a. Willie Joe Russell b 15 SEP 1943 (Atoka,
Atoka Co, OK). md 7 SEP 1970 L Jewerton, Nez
Perce Co, ID) Margean Elaine Smith b
26 AUG 1941 (Jewerton, Nez Perce Co, ID).
No issue. However Margean Elaine Smith
md 1st David Seep by whom she
had three children

i. Douglas Emmett Seep → Douglas
Emmett Russell, I b 27 MAR 1961
(stepson of WJR)

ii. Reva Marie Seep → Reva Marie
Russell b 11 MAR 1963 (Jewerton, Nez
Perce Co, ID). md (1st) 29 JAN 1983 (Jewerton,
Nez Perce Co, ID) Christopher John
Nilder b 17 SEP 1962 (Jewerton, Nez
Perce Co, ID). Annwed 1987
md (2nd) 1987 (Bremerton, Kitsap Co, WA)
Richard Allen Russell - New Annwed

(I) Joshua John Nilder b 24 MAY 1983
(Jewerton, Nez Perce Co, ID)

(II) Kala Elaine Russell b 30 OCT
1987 (Port Orchard, Kitsap
Co, WA)

(III) Austin Richard Russell
b 6 MAY 1989 (Bremerton,
Kitsap Co, WA)

- ① See card 30 JAN 1991 Florence Fenner Stree, Jr. & RPH
In Barle Franklin v. the Richard U, III / Clalumn &
A. Joseph Allan v.
1. Fenner Stree v.
a. Katherine Elizabeth Russell q. b. 151000
1988 (Houston, TX).

KATHERINE ELIZABETH RUSSELL

○ TEXAS BIRTH INDEX - PER C. J. PETERSON, JR 18 JUL 2005
1903 - 1999

Name	Birth Date	Gender	Birth County	Father's Name	Mother's Name
Charles Fenner Russell	13 Feb 1985	Male	Harris	David Alan Russell	Fenner Upchurch
James David Russell	17 Mar 1987	Male	Harris	David Alan Russell	Fenner Stice Upchurch
<u>Katherine Elizabeth Russell</u>	15 Nov 1988	Female	Harris	David Alan Russell	Fenner Stice Upchurch

KIM

RUSSELL

From Wrenn Family - Entry - 25 MAY 2009

2. James Thomas Wrenn b 16 AUG 1860

△ 3 Arthur Council WRENN b 3 MAY 1899 Person Co NC d 16 FEB 1961 Apex, NC

△ m Iva Caroline YATES b 27 Oct 1902 Chatham Co NC d 29 Oct 1980 Apex, NC

Note: U.S. Social Security Death Index 238-06-8145. Note: Both are buried at Apex Cemetery on Williams St. Apex, NC. Iva's parents were Thomas Patterson Yates and Lillie Frances Yates of Wake County, NC. Arthur Wrenn WWI draft card. Arthur C Wrenn in Person CO NC birth index pg 229. 1930 Wake Co NC Arthur Wrenn pg 150a.

△ 4 Rachel C WRENN b 1930

△ m Reuben BURGESS

NOTE: lived in Newport News Va. As of 2004, Ruben has passed away and Rachel is living in Winston Salem, NC with Theresa.

△ 5 Patricia ('Tricia') BURGESS (agent with Treasury Dept ATF)

△ 5 Theresa BURGESS (medical doctor)

△ 5 Larry BURGESS (photographer / software engineer)

△ 4 James Thomas ('Tom') WRENN b 9/11/1925 d 11/1978

△ m Caroline Jeanette HOWARD b. 4/14/1942

Note: SSN Death index has 'Tom's birth date as March 5, 1925. He is buried at Apex Cemetery, Apex, NC Carolyn is the daughter of Duke Fenton Howard and Hortense Raynor of Harnett and Wake Co NC. Hortense Raynor was Duke's second wife. His first wife was Clara Ellis. Duke changed the spelling of his name from Harward to Howard around the time of his marriage. He descends from the Harwards who lived along the Wake and Chatham Co NC line near Green Level. Tom and Carolyn divorced 20 Feb 1974 in Wake Co NC and Carolyn then married Sylvester Hassell Brantley of Nash Co NC.

△ Co NC. They have a daughter Bridget Belle Brantley b 6/2/1977

△ 5 James Thomas WRENN Jr b 8/16/1956

△ m Patricia Kimberly ('Kim') BEACH b 2/19/1957

△ 6 Jessica Leigh WRENN b 1/9/1990

△ 5 Bobbie Jean WRENN b 10/28/1959

△ m Albert James PRIVETTE b

△ 6 Ellis James PRIVETTE b 11/1998

△ 6 Jacob McCoy PRIVETTE b 12/8/1999

△ 5 Lisa Carol WRENN b 10/10/1962

△ m Drew SMEDLEY b

△ 6 Nicholas James ('Nick') SMEDLEY b 10/11/1996

△ 6 Kristen McNeil SMEDLEY b 1/12/1999

△ 4. PRESTON BENNETT WRENN b 1927 [SEE ADDED EXTRACT]

△ 4 Lillie May WRENN b 1930

△△ 4 Carolyn WRENN m Richard RUSSELL

△ 5 Jimmy RUSSELL

△ 5 Kim RUSSELL

△△ 4 Cora Lee WRENN m William ("Billy") WILDER

△ 4 Raymond WRENN Apex, NC

△ m Joy LEE

△△ 5 Timothy Ray WRENN m Alice L UNKNOWN

△ 5 Russell (Rusty) Arthur WRENN

△ 5 Beverly Joye WRENN

△ 5 Carrie Eileen WRENN

△ 4 Lucille WRENN

m 1)

△ m 2) Johnny Mack HOWARD (son of Duke and Hortense Howard. Brother of Lucille's sister in law Carolyn Jeanette Howard Wrenn)

△ 4 Conny Wayne WRENN b 6/17/1934 d 12/1973 Apex, NC

Note: Never married. U.S. Social Security Death Index 238-56-4866 Buried at Apex Cemetery, Apex, NC

① Item Rec'd in Ltr 28 AUG 1995 Harriet NMN Ralhyfe to RFA

This sent from
Charlotte, NC and
presumably appeared
in a Charlotte, NC
newspaper - but
bearing a label
for Raleigh, NC

BSC officer, missions staffer Ernest Upchurch dies Aug. 16

RALEIGH—Ernest Carl Upchurch, a member of the Baptist State Convention's General Board staff for more than 25 years and an elected officer of the convention, died Aug. 16. He was 77.

"He's been a very vital part of convention life," said Roy J. Smith, executive director of the Baptist State Convention. "He was one of the finest gentlemen I've ever known."



Upchurch

Upchurch, who retired in 1985 as assistant director of the Baptist Building's missions division, was a pioneer in resort ministries

and church development. Prior to his appointment as assistant director, his staff responsibilities included metropolitan ministries.

Upchurch has served as assistant recording secretary at annual meetings of the Baptist State Convention for the past 12 years.

He also was pastor of First church, Kannapolis, and Calvary church, Kannapolis, and churches in South Carolina and Kentucky.

A native of Cleveland County, Upchurch received an associate's degree from Gardner-Webb College (now University), Boiling Springs; a bachelor's degree from Wake Forest University, Winston-Salem; and a master of divinity degree from Southern Baptist Theological Seminary, Louisville, Ky. He also held doctorate degrees from Southern seminary and Gardner-Webb.

A member of Forest Hills church, Raleigh, since 1957, Upchurch has served as a deacon, Sunday School teacher and member of various committees.

Survivors include his wife, Elizabeth Talley Upchurch; a daughter, Nancy Upchurch Russell of Burlington; a son, Ernest Eugene Upchurch of Raleigh; a granddaughter, Kimberly Russell Gardner, Mt. Airy; a brother, Willard Upchurch of Winston-Salem; and sisters, Irene A. Edwards and Carol U. Bell of Kings Mountain.

A funeral service was held Aug. 18 at Forest Hills church with Pastor Larry Harper and Roy J. Smith delivering eulogies.

I. William Faulkner
of the Sherwood of
Elias U. Sullivan
- William U. Line

A. Ernest Carl U
md Elizabeth Talley

1. Nancy Gayle U
of Burlington, NC
(md H. RAY RUSSELL)

a. Kimberly Russell of Garner, NC

B. Ernest Eugene U of Raleigh, NC

B. Willard U of Winston-Salem, NC

C. Irene A. U of Kings Mountain, NC
(md - - Edwards)

D. Carol U of Kings Mountain, NC
(md - - Bell)

② See Profile of Ernest Carl U - Entry 31 AUG 1995
Kimberly Russell md Matthew G. Gardner. They live
in Mt Airy, NC

① From Email 25 JUN 2011 Michael Lynn U & RPA

I. Edward Earl U s/o Robert Allison U of the Mason U/Country U
 Subclan - Mason U Line

The children of Edward Earl Upchurch are:

- A. Earl Eugene Upchurch, born 2-03-1923, Brinkley Arkansas, died 1-29-2007, Ft. Worth Texas,
 Earl Eugene Upchurch died 1-29-2007 and is buried at Blue Bonnet Hills Cemetery in Colleyville Texas.
 He has 5 children, all living:
 - 1 Earl Eugene Upchurch II, born 4-12-1946 in Hobbs New Mexico, no children,
 - 2. Barbara June Upchurch, born 5-21-1949 in Ft Worth Texas, 2 children,
 Gail Lynn Rowland born, 8-12-1970, Riverside California, 3 children.
 Anthony Scott Rowland, born 6-20-1972, Ft Worth Texas, died 2-05-1990 Ft. Worth Texas, car accident, not
 married, no children, buried Blue Bonnet Hills Cemetery, Colleyville Texas
 - 3 Michael Lynn Upchurch, born 1-28-1955, Spokane Washington, 3 children
 Ashley Elizabeth Upchurch, born 2-20-1986, Dallas Texas, twin, 1 child
 Charles Michael Upchurch, born 2-20-1986, Dallas Texas, twin, Down Syndrome, no children
 Brittany Michelle Upchurch, born 8-21-1990, Dallas Texas, no children,
 - 4 Sheryl Gaye Upchurch, born 12-03-1956, Spokane Washington, 2 children
 Jaclyn Whitney Poole, born 1-04-1988, Ft Worth Texas, no children
 Lacey Erin Poole, born 8-13-1991, Ft Worth Texas, no children
 - 5 Pamela Yvette Upchurch, born 7-02-1960, Ramey AFB, Aguadilla, Puerto Rico, 2 children
 Rusty Kyle Russell, born 6-30-1981, Ft Worth Texas, no children
 Leesa Marie Russell, born 8-24-1983, Ft Worth Texas, 2 children.
- B Howard Richard Dale Upchurch, born 10-10-1925, Brinkley Arkansas, died 9-11-1995, Ft Worth Texas, buried
 Philadelphia Cemetery Brinkley, Monroe, Arkansas, never married, no children,
- C James Arthur Upchurch, born 3-07-1928 Brinkley Arkansas, died 3-10-1928, Brinkley Arkansas, buried Philadelphia
 Cemetery Brinkley, Monroe, Arkansas,
- D Ellen Faye Upchurch, stillborn 1-14-1930 Brinkley Arkansas, buried Philadelphia Cemetery Brinkley, Monroe, Arkansas.

② TEXAS BIRTH INDEX - PER C. J. PETERSON, JR 18 JUL 2005
 1903 - 1999

Name	Birth Date	Gender	Birth County	Father's Name	Mother's Name
<u>Leesa Marie Russell</u>	24 Aug 1983	Female	Tarrant	Travis Odell Russell Jr.	Pamela Yvette Upchurch
Rusty Kyle Russell	30 Jun 1981	Male	Tarrant	Travis Odell Russell	Pamela Yvette Upchurch

LEON

RUSSELL

○ EXCERPTS FROM THE BOOK: "CARPENTER AS I REMEMBER IT"
BY: HENRY BRYAN EDWARDS 2006 - The items below have
possible interest to RPA as his MILLS and WPCURCA
relatives lived in or near Carpenter, Wake Co, NC

△ I. MELVIN RUSSELL

MO (?) PEGGY

△ A. JANET RUSSELL

MO (?)

PRETCHARD

△ I. WADE RUSSELL

MO (?) OMIE

△ A. JIMMY RUSSELL

△ B. PAUL RUSSELL

△ I. ELI RUSSELL

MO (?) MYRTLE

△ A. GEORGE RUSSELL

△ B. LEON RUSSELL ↑

○ Cherokee Co, TX Pioneer - Mae Jean Pettit - Pg 61, 62

I. Etta Stockton of the John
U, III / Stephen U. Subelan
- Amer. S. U. file

ETTA "ETTER" STOCKTON, born December 13, 1890, died July 6, 1988, and is buried at Crockett, Texas, married first, November 14, 1907, James L. Northcutt, born May 9, 1885, died February 13, 1922, and is buried in Tecula Cemetery. James was the son of Ben Franklin Northcutt and Mary Rebecca "Mollie" Ross Northcutt. Etta married second, May 12, 1922, Ward Russell. Ward was the son of H. M. Russell and Bodecia Ann "Decie" Northcutt Russell. Ward Russell died at Bowie, Texas. Etta and James L. Northcutt had six children. One son, Ernest, died at eighteen months of age, and a baby girl died as an infant. Here are notes on the four who became adults.

(1) BERNICE NORTH CUTT, born September 14, 1908, died November 24, 1971, married Joe Grimes, born May 15, 1909, died March 7, 1961. They had two children:

(1a) Joyce Marie Grimes, born June 3, 1931, died October 25, 1966. Joyce was married to Howard Calloway and had three children: Judy Calloway, Brenda Calloway and Howard Lynn Calloway.

(2a) James L. "Jimmy" Grimes, born November 5, 1935, is married and has one son, Mark Grimes.

(2) WAYMON NORTH CUTT, born April 11, 1913, died 1961 at Crockett, Texas. He married Ruby Smith, born May 17, 1912 and they had one daughter:

(1a) Patricia Ann Northcutt, born August 17, 1935, married Jay Raines, and they have twins, a daughter, Vicki Raines and a son, Ricki Raines.

(3) GWENDOLIENE JACQUETTA NORTH CUTT, born January 25, 1915, married Audrey Rollins and they had two children.

(1a) Betty Jo Rollins, born August 2, 1934.

(2a) James L. Rollins, born July 13, 1945.

Jacquetta married second a Bratcher, and they had no children. Jacquetta Bratcher resides in Pampa, Texas.

4 (5) DOUGLAS RAY NORTH CUTT, born September 30, 1917, married 1942, Margaret Louise Thompson, born June 29, 1921. Louise is the daughter of William A. Thompson and Mattie C. McLane Thompson. Douglas and Louise have three children:

(1a) Donald Ray Northcutt, born September 2, 1943, in Texarkana. He married Margo Shafford Mercer, and they have two children: Douglas Ray Northcutt II, born February 27, 1968. William Chad Northcutt, born March 10, 1971.

(2a) Wayne Earl Northcutt, born June 6, 1945, at Crockett, married LaGartha Lynn Reed, and they have two children: Melissa Lynn Northcutt, born October 28, 1970. Melonie Ann Northcutt, born March 15, 1973.

(3a) Karen Louise Northcutt, born March 4, 1950, married Larry Christopher, and they had two children: Robert Ashley Christopher, born February 12, 1975. William Ryan Christopher, born March 14, 1978. Karen's maiden name, Northcutt, was restored after she and Larry divorced.

Etta and Ward Russell had three children.

(1) GLENN RUSSELL, born April 18, 1923, died January 18, 1977, in Louisiana. He married Pauline Moore, and they had three children: Beachie Russell, Glenna Kay Russell and one son, name unknown. Glenn had a stepdaughter, Gracie.

(2) ADELIA MINERVA RUSSELL, born 1924, married first, Richard Kirby, and they had one daughter, Donna Kirby. Adelia married second, husband's name unknown, and they had a son, Gary. She married third, Buford West, and had no children. Adelia and Buford reside at Seattle, Washington.

(3) J. T. Russell, born 1926, died 1959 at Huntsville, Alabama. He married Agnes, and they had two children: Linda Kay Russell and Ronda Raye Russell. These children may have later been adopted by their stepfather.

LUCRETIA

RUSSELL

My Records 11 NOV 1998

UPCHURCH, J. H.

Marriage

Wife: Lucretia RUSSELL ↑

Marriage Date: 25 Mar 1854

Recorded in: Jackson, Illinois

Source: FHL Number 968927

Dates: 1843-1879

○ Input from Email - 3 DEC 2011 Carol Baker & RPU - RPU-13 DEC 2011

I. George U - Head of class

A. Shadrach U

1. Joseph U b 1829 (Wayne Co, KY)

a. Lwanda C. U b JUN 1864 (Mantichello, Wayne Co, KY)

△ i. George Washington Baker b 2 NOV 1886 (Burnside, Wayne Co, KY) d 21 JAN 1948 (Gary, Lake Co, IN)

(I) △ Mary Mae Baker b 16 APR 1910 (Danville, Boyle Co, KY) d 2 1998 (Paducah, KY) (Bur-Purgeon, TN) md 29 NOV 1933 (Crown Point, Lake Co, IN) Harry Vernon Taylor.

(II) △ LORANNA Baker b 3 MAY 1913 (KY) d 1989 (Phoenix, AZ) (DOR-AS FAT) md 23 JUL 1931 (Valparaiso, IN) George WULFERTON, SR - DIVORCED

(III) △ Beulah Bell Baker b 21 SEP 1915 (Lamell, Lake Co, IN) d 25 MAY 1988 (Lake Co, IN) (Ben-Chapel Lamm Mass. Gdn, Schererville, IN) md 21 APR 1934 (Crown Point, Lake Co, IN) LOUIS JOSEPH PETRO - DJD md (2nd) (?) WILFRED GOURLY

(IV) △ James Albert Baker b 9 APR 1917 (Lamell, Lake Co, IN) d 22 JUN 2001 (Lamell, IN) (Ben-Lamell, IN) md 31 JUL 1940 (?) Mary Alvie Hickman

(V) △ Ruby Sue Baker b 22 JUN 1920 (Lamell, IN) md 6 OCT 1945 (?) JOSEPH LUKACSEK

(VI) △ Joseph Thomas Baker b 30 OCT 1922 (Lamell, IN) d 30 JAN 2008 (Lake Co, IN) (B.M. AS III - Beulah) md (1st) 17 DEC 1949 (Lamell, IN)

△ Nellie Owen Warner; md (2nd) Kathleen - -

△ - - - FAT of Carol Baker

(VII) △ Dorothy Jean Baker b 9 AUG 1925 (Lamell, IN) d 23 FEB 1977 (Lamell, IN) (B.M. - ed around Lem, Lamell, IN)

(VIII) △ William Robert Baker b 1 MAR 1927 (Lamell, IN) md (1st) ANNABEL CARLSON; md (2nd) Margaret Russell; md (3rd) EDNA KENT JONES

(IX) △ Martha Mae Baker b 19 APR 1930 (Lamell, IN) md (1) CHESTER STEPHAN KOWALSKI

(X) △ Barbara Jean Baker b 22 SEP 1933 (Lamell, IN) md (1st & 3rd) STEVEN KURTEK; md (2nd) RICHARD P. GLYNN

MARSHALL RUSSELL

① See It 15 DEC 1980 Augusta Fee U to RPH

Marshall Russell had a ~~mother~~ Calmina Augusta Russell who lived in Clay Co, AL and died 1871 Joseph E. U, son of Therman Gay U Sr. Marshall died of the yellow fever leaving 5 children who were raised by Joseph E. and Calmina Augusta (Russell) U.

MOSES W/MURRAY WPCNDRON SUBCLAN - 9TH GEN. & BEYOND
DESCENDANTS OF MINNIE COUNCIL (OF THE MOSES W-MURRAY
W-EMILY CATHERINE W-ALPHONZO M. COUNCIL LINE)
M. MINNIE COUNCIL b 6 SEP 1898

MD 12 OCT 1917 () PAUL VERNON LEWTER b 30 JUL 1895
() d 26 JUL 1946
(I) JAMES OLIVE LEWTER b 1 AUG 1920

MD 13 JUN 1951 () MARY EMMA RUSSELL b 19 MAR 1919

(II) DORSEY ALPHONZO LEWTER b 11 APR 1922
MD 25 MAR 1964 () MILDRED MCKEE b 12 JUL 1922

(III) ALVIN COUNCIL LEWTER b 20 OCT 1923
MD 18 JUN 1966 () HELEN AMELIA CLARK b 14 JAN 1936

(A) LOIS EDA LEWTER b 28 APR 1967

(B) PAUL DAVID LEWTER b 9 JUN 1968

(C) JONATHAN CLARK LEWTER b 28 AVE 1970

See Reference 35 pgs 122-127
XFD
27252
27274
MARY EMMA RUSSELL
XFD-27451

○ From Bramlet Family (44, Pg 122)

I. Margaret Malinda Vaughn of Tho John U, III / Samuel
U Salomon - Mary (Pelly) U Lurie

A. Lorenzo Dean Drake d 1935 (Mason, IL) md Oma Dean
who now resides at Toledo, OH. Two children

1. Cecil Ray Drake graduated from the Univ
of IL and owns an architectural firm in St
Louis, MO md Mahel Kelley. They had fine
children, one an M.O. who was killed
in service in Viet Nam

2. Eline Margaret Drake - graduated from
Univ of IL and lives in Toledo, OH
she md - - Gehm - an architect

B. Nellie Mae Drake b 28 APR 1889 d 31 DEC 1960
(bur - Abrahams Cem., San Diego, CA) md 20 OCT 1906

Abraham Wesley Duncan b 20 OCT 1884, a son
of Thomas M Duncan & Margaret S Gashin
Two children.

1. Carl Harold Duncan b 16 AUG 1907 d 25 NOV 1977
md 8 MAY 1937 Irene Frick. Irene lives at
Cinda Vista, CA. Four children

2. Robert Wayne Duncan b 20 DEC 1920 md 7 MAR
1943 Mary Evelyn Russell b 10 JUN 1922. Two
children.

MATHEW

RUSSELL

- ① see the 6 NOV 1990 Arieta NMIN Snyder & RPM
Henry Co, TN Court Minutes 1836-1849
4 DEC 1837 (Page 57) - Ordered by the Court that
Jesse C. Gainer, John N. Jackson, and
Mathew Russell be appointed Commissioners
to settle with John Upchurch, Guardians
to Bennett Upchurch, minor orphan of
Solomon Upchurch, and make their report
to the next term of the Court.

○ See It's 11 MAY 1996 Willie Joe Russell & ROM

I. Sarah Florence U of the Harman U / Allen U Sabidan
- William Allen U line.

A. George Thomas Evans

1. Eddie Mae Florence Evans

2. Ralph Thomas Russell

1. Vicki Ann Russell b 7 AUG 1964 (Lemiston,
Ney Perce Co, ID) md 4 SEP 1993
(Lemiston, Ney Perce Co, ID) Lonnie
Gene Show b 13 DEC 1953 (Lemiston,
Ney Perce Co, ID)

(I) Megan Erin Russell ↑ [daughter of
Vicki by undisclosed male
she did not marry]

(II) Angela Nicole Show b 14 JUN
1974 (Lemiston, Ney Perce Co, ID)
(stepdaughter of Vicki)

(III) Jeremy Gene Show b 1 DEC 1975
(Lemiston, Ney Perce Co, ID)
(stepson of Vicki)

MELVIN

RUSSELL

○ RPA Profiles Reveal the following about the LAWRENCE FAMILY of Western Wake CO, NC.

I - - LAWRENCE

A. Jack H. Lawrence b abt 1909 md () Kathleen Sears

1. Joaquin Lawrence md () Ron Huber

a. Jennifer Ashley Huber

b. Allison Paige Huber

2. Michael Lawrence "Mike"

3. Tommy Lawrence md () Frances - -

a. Katherine Lawrence "Cathy" md () Steve Chalk

4. Nancy Lawrence md () - - Walker

B. Louelle Lawrence md () - - ELLIS

C. BONA Lawrence b abt 1899 md () Walter E. Clark, Sr

1. Walter E. Clark, Jr

2. Doris Clark md () - - GUNN

D. ALVA Lawrence md () - - DAVIS

E. Elsie Lawrence md f. C. Scott, Jr

1. Charles E. Scott, Maj. Gen

2. John Elwood Scott

3. - - SCOTT

I. DORSEY ARTHUR

JACKSON, SR

md (ST) - - - "

md (2nd) CAROLYN

C. - -

A. " DIANA JACKSON

md () - - MATSON

B. " DORSEY ARTHUR

JACKSON, JR

C. Robert Scott (SS)

D. Linda Scott (SD)

E. ROY RICHTER

(STEP SON)

Had a sister who md ()

MELVIN RUSSELL

←

md () CAROLYN C. - -

←

a. Robert Scott

md () Jeanne - -

i. Michelle Scott

ii. Jessica Scott

b. Linda Scott

md () ROLAND

PHILLIPS

←

←

←

←

MELVIN RUSSELL

① The Western Wake Herald WED 9 MAR 1988 APOX, NC



Mr. and Mrs. Melvin Russell

50th anniversary celebrated

Mr. and Mrs. Melvin Russell of Morrisville celebrated their 50th wedding anniversary on Feb. 21

at a reception given by Robert and Janet Pritchard of Cary. Guests included many family members and friends.

MARVIN LEE RUSSELL

○ The Zebulon Record THUR 10 SEP 1987 Zebulon, NC

Marvin Lee Russell

Marvin Lee Russell, 67, of Brian Center, Raleigh, died Sunday, Sept. 6. Memorial service was 2 p.m. Tuesday, Sept. 8, at Brown-Wynne Funeral Home, Zebulon.

Surviving: daughter, Mrs. Patsy McAdams of Payson, Ariz.; sons, Marty Russell of Zebulon, Fred Russell of Greensboro; stepson, Larry Pegram of Kernersville; sister, Ms. Jenny Russell of Conway, S.C.; brothers, Richard Russell of Greensboro, Ray Russell of Ashland, Va.; 14 grandchildren; seven step-grandchildren; one great-grandchild; four step-great-grandchildren.

MELVIN

RUSSELL

○ EXCERPTS FROM THE BOOK: "CARPENTER AS I REMBER IT"
BY: HENRY BRYAN EDWARDS 2006 - The Items Below have
possible interest to RPA as kin MILLS and W. P. HURCAN
relatives lived in or near Carpenter, Wake Co, NC

△ I. MELVIN RUSSELL

MO () PEGGY

△ A. JANET RUSSELL

MO ()

PRITCHARD

△ I. WADE RUSSELL

MO () OMIE

△ A. JIMMY RUSSELL

△ B. PAUL RUSSELL

△ I. LEE RUSSELL

MO () MYRTLE

△ A. GEORGE RUSSELL

△ B. LEON RUSSELL

MELVIN RUSSELL, JR

O The Zebulon Record THUR 25 JUL 1987 Zebulon, NC

Hynes, Russell joined in marriage

Deana Jane Russell of Raleigh and Lt. Michael Patrick Hynes of North Adams, Mass., were united in marriage May 17 at Temple Baptist Church of Raleigh. The double-ring ceremony was performed by Dr. Roger E. Nix.

The bride is the daughter of Mr. and Mrs. Melvin Russell Jr. of Raleigh. Parents of the bridegroom are Richard and Mary Lou Hynes of North Adams, Mass.

Given in marriage by her father, the bride wore a gown of white fantanza chiffon, fashioned with a Queen Anne neckline. The entire bodice was overlaid with seed pearls and venise lace. The gown featured pouf sleeves of fantanza chiffon that were trimmed with venise lace and extended to a lace-embroidered wedding point. The apron-like skirt extended into a cathedral-length train and was accented with ruffles up the front of the skirt and all the way around the train. The skirt had a design of paisley adorned with sequins and seed pearls with an scalloped border, accented in venise lace. She wore a fingertip-length pouf veil of illusion tulle, edged in seed pearls featuring a crown of seed pearls.

She carried a velvet-covered white Bible that had originally been carried by her sister. It was topped with a cascade bouquet of white freesia, white bride's roses and red roses accented with green ivy and ribbon streamers, and centered with a white hybrid orchid.

She was attended by Trudy May Evans, sister of the bride, as matron of honor, and Sanda Phillips, maid of honor, both of Raleigh; bridesmaids Ellen McLawhorn, Laura Edwards and Whitney Wood, all of Garner; and honorary bridesmaids Maureen Hynes and Jayne Hynes of North Adams, Mass., sisters of

the bridegroom, Lynette Ostrowski of Raleigh and Stacy Allen of Wendell.

The matron and maid of honor each wore a red formal satinette dress with sweetheart neckline, pouf sleeves, shirred bodice and full skirt with back bow. Their hair was adorned with a matching red satin hair bow that was designed by the mother of the bride. The bridesmaids wore identical gowns.

The honorary bridesmaids wore royal blue satinette sleeveless gowns with scoop necklines, shoulder bows and full skirts with a large back bow.

Other attendants were Brandon Caldwell Evans, ring bearer, nephew of the bride; and Tiffany Lynn Evans and Jessica Grace May, nieces of the bride, flower girls.

The bridegroom wore a U.S. Army dress blue uniform.

The bridegroom chose his father to be his best man. Ushers were Danny Lloyd May of Raleigh, brother of the bride; Morris Caldwell Evans Jr. of Raleigh, brother-in-law of the bride; and Michael O'Neil and Dan Davis of North Adams, Mass.

Church decorations included twin arrangements of white gladioli, white spider chrysanthemums, red carnations, blue baby's breath and palm leaves, centered with an arch candelabrum and two tree candelabra holding white burning tapers. The unity candle and kneeling bench completed the setting.

Wedding music was presented by Julie White, vocalist, and Wayne Rogers, organist.

Belinda Smith May greeted the guests. Virginia Blackwell Potter handed out programs. Ellen Bailey was the director.



Mrs. Deana Russell Hynes

① see 24 3 FEB 1985 Charles Edgar Crum to RPU

Mildred Edna Russell md 12 OCT 1910 William
Dayton Foy b 28 JUN 1907 (Sweetwater, Nolan Co,
TX), son of Jera China Rogers of the
Harmon U / Howell U Subclass. Mildred was
2nd of the 2 wives of W. D. Foy.

② see 24 4 AUG 1985 Charles Edgar Crum to RPU

Mildred Edna Russell b Victoria, LA md William
Dayton Foy in Clute, TX

○ From Itg 26 MAR 1996 lsa Ra Ad RPM

I. John W, III - Head of Clan

A. Samuel W

i. Jonathan W

a. Marcus Lafayette W

ii. James Lemuel W

(I) Hazel Irene W

(A) Vallee Roy⁴ Barbey,

was born 19 Feb 1916 in Dudleyville, IL, and married Mildred Irene Russell,¹ daughter of Emil Russell and Martha Brockman, who was born 6 Jan 1917 in East St Louis, IL. Vallee Roy died 15 Apr 1977 in Greenville, IL and was buried in Campground Cem, Bond Co, IL. Mildred Irene¹ died 13 Jul 1984 in Bond Co, IL and was buried in Campground Cem, Bond Co, IL.

A daughter, Barbara Ann, was born and died 9 March 1939. Vallee was a farmer. He died of apparent heart attack while working at the Campground Cemetery.

Mildred¹ was employed by DeMoulin Bros Co, Greenville, and was president of the local International Lady Garment Workers Union. She¹ was a member of Eastern Star. She¹ died of apparent heart attack. Ch Affil: Campground Cumberland Presbyterian

(1) David Russell⁵ Barbey,

was born 27 Oct 1940 in Greenville, IL, and married 12 Dec 1959, Dona Lee Booher, daughter of John Emert Booher and Farrie Edna Austin, who was born 1 Sep 1941 in Bond Co, IL.

(a) Jeffery David⁶ Barbey,

was born 28 Aug 1968 in Greenville, IL, and married 23 Sep 1989 in Greenville, IL, Judith Miles, daughter of Gerald Miles and Marjorie _____, who was born 18 Jul 1971.

Jeff lives in Pocahontas, IL.

(i) Emily Nichole⁷ Barbey was born 31 May 1995 in Maryville, IL.

(b) Sharon Lynne Barbey was born 1 Dec 1973 in Greenville, IL, and married 3 Jun 1995 in Greenville, IL, Scott Allen Fitzgerald, son of Emery Fitzgerald and Mary _____. Sharon graduated from Kaskaskia College in 1994. Sharon and Scott live in rural Greenville. include wedding photo from Advocate

(2) Dianne Ruth Barbey was born 19 May 1945 in Greenville, IL.

Dianne lives in Litchfield, IL.

MINNIE

RUSSELL

○ Zebulon Record THUR 4 MAY 2000 Zebulon, NC

I. BRYAN BENFIELD

m&l) MINNIE RUSSELL

A. ANN. BENFIELD

m&l) DONALD KELLEY

Ann B. Kelley

Ann Benfield Kelley, 62, of Wake Forest, died Saturday, April 29, at Onslow Memorial Hospital in Jacksonville. Funeral service was Monday, May 1, at Wakemminster Baptist Church. Burial was in Pine Forest Memorial Gardens.

She was born in Wake County, the daughter of Minnie Russell and the late Bryan Benfield. She was preceded in death by her husband, Donald Kelley, and brother, Charles Benfield.

Surviving: daughter, Sue K. Woodlief and her husband, Charles, of Wake Forest; sons, Billy Kelley and his wife, Donna, Rusty Kelley and his wife, Lee Ann, all of Wake Forest; mother Minnie Benfield of Wake Forest; sister, Sue O'Malley of Wake Forest; brother, Robert Benfield of Raleigh; sister-in-law, Helen Benfield of Wake Forest; special friend, Jack Hensell of Zebulon; four grandchildren; several nieces and nephews.

Memorials may be made to Wakemminster Baptist Church, 13221 Old Creedmoor Road, Raleigh.

Arrangements by Bright Funeral Home and Cremation.

NANCY ANN RUSSELL
(SAME AS NANCY ANN LEE? - RPU)

○ Assembly of Records for Family of ABEL JIMESON U - RPU
5 MAR 2011

I. ABEL U, SR 1880 CENSUS - GREENE CO. AL - SPRINGFIELD TWP
HEAD OF CLAN 1900 CENSUS - GREENE CO. AL - SPRINGFIELD TWP

A. JOHN U 1914-1891 Abel Upchurch HEAD 1855 25
MD (1st) 1835 Nancy Upchurch WIF 1856 24
(GREENE CO., AL) Lular Upchurch OAU 1877 3
JANE WILDER 1819 - 1840 CHARLES HICKS FARM HAND 1861 19

Name	MP	Years	Age
A J Upchurch	HEAD	23	44
Nancy Ann Upchurch	WIF	(7,6)	44
Lela Martis Upchurch	OAU		21
Amenia Jane Upchurch	DAU		18
James Thomas Upchurch	SON		15
Alonzo Franklin Upchurch	SON		13
Anna Mary Upchurch	DAU		9
Rebecca Adline Upchurch	DAU		6

MD (2ND) 1843 (GREENE CO. AL)
ARMENIA JANE HICKS 1825-1894
I. ABEL JIMESON U b 6 AUG 1854

1910 CENSUS - SUMPTER CO., AL - CUBA TWP

(GREENE CO., AL) d 9 JUL 1929
(SUMPTER CO., AL)

Name	MP	Years	Age
Abra J Upchurch	HEAD		54
Nancy N Upchurch	WIF	(6,5)	53
Frank A Upchurch	SON	S	23
Rebecca A Upchurch	DAU	S	16
Rebecca L Rustell	MIL	(6,4) WD	76

MD 27 JAN 1876 (GREENE CO., AL)
NANCY ANN LEE b MAY 1856 (AL)
[PER RPU RECORDS - *NANCY ANN RUSSELL SHOWN BELOW NEEDS STUDY - RPU - 5 MAR 2011]

a. Lela Martis U b DEC 1878 (AL)
b. Armenia Jane U "Minnie" b JAN 1882 (AL) d 22 AUG 1905 (AL) (Bur. Pleasant Hill Cem., Greene Co., AL)

1920 CENSUS - Abel Jimeson U not found - RPU
FAMILY TREE - FROM ANCESTRY.COM:

c. James Thomas U b NOV 1884 (AL)
d. Alonzo Franklin U b AUG 1886 (AL)
e. Anna Mary U "Annie" b MAY 1891 (AL) "Gussie" d 1972
f. Rebecca Adaline U b SEP 1893 (AL)

Lucius, Lunsford Owner: dolls22
Abel Jimeson Upchurch
Birth 6 Aug 1854 in Greene, Alabama
Death 9 Jul 1929 in Sumter, Alabama, United States

Family Members

Parents

- John Upchurch 1814 - 1871
- Armenia Jane Hicks 1825 - 1894

Show siblings

Spouse & Children

- Nancy Ann Russell 1856 -
- Lela Martin Upchurch 1878 -
- Armenia Jane Upchurch 1882 -
- James Thomas Upchurch 1884 -
- Alonzo Franklin Upchurch 1886 -
- Annie Mary (Gussie) Upchurch 1890 - 1972
- Rebecca Adline Upchurch 1893 -

1854 Birth Greene, Alabama
1877 Marriage to Nancy Ann Russell
1880 Residence Springfield, Greene, Alabama, United States
1900 Residence Springfield, Greene, Alabama
1910 Residence Cuba, Sumter, Alabama
1929 Death Sumter, Alabama, United States

* The presence of MIL Rebecca L. Russell in the home of Abel Jimeson U on the 1910 census could be interpreted to mean that she married just a Mr. - LEE and had a dau Nancy Ann Lee who md AJU - followed by a 2nd mry to a Mr. - Russell - RPU

○ From "Bramlett Family - 1979" (44, Pg 175)

I. John Milton Bramlett of the John U, III / Samuel U
Selidan - Susannah U Line

A. Laura Ann Bramlett (LORA) b ca 1877 (Saline Co, IA)

1. Effie Ann Barber¹⁾ b 11 FEB 1903 (Saline Co, IA)

md 25 SEP 1923 (Saline Co, IA) H. A. Cummins¹⁾

b 15 AUG 1909, son of Casper Cummins and Eliza
J. Owens

a. William Casper Cummins²⁾ b 29 JUL 1924 (Saline Co, IA)

md 4 1951 Mattie Robertson²⁾ b 11 FEB 1932 (Popple Co, IA) ↓

i. William David Cummins b 1951

ii. Steven Doyle Cummins b 1952

iii. Michael Eric Cummins b 1968

daughters
Scott
Robertson

b. Raymond Cummins³⁾ b 16 FEB 1926 (Saline Co, IA)

md 4 1949 Opal Russell³⁾

i. Daniel Raymond Cummins b 1949

md Linda Davis

ii. James Arthur Cummins b 1952

md Connie Shaw

(E) came to Cummins b 1958

c. Bertis Cummins⁴⁾ b 30 NOV 1927 (Saline Co, IA)

md 4 1952 Louise Krebs⁴⁾

i. Bertis Wayne Cummins b 1952

ii. Charles Michael Cummins b 1960

1) Residence: 217 E. Woodcote St., Hannsburg, IL

2) Residence: Hannsburg, IL

3) Residence: Eldorado, IL

4) Residence: State College, PA

PAUL

RUSSELL

○ EXCERPTS FROM THE BOOK: "CARPENTER AS I REMEMBER IT"
BY: HENRY BRYAN EDWARDS 2006 - The Items Below have
possible interest to RPA as his MILLS and WPCURCA
relatives lived in or near Carpenter, Wake Co, NC

△ I. MELVIN RUSSELL

MD () PEGGY

△ A. JANET RUSSELL

MD ()

PRETCHARD

△ I. WADE RUSSELL

MD () OMIE

△ A. JIMMY RUSSELL

△ B. PAUL RUSSELL ↑

△ I. LELI RUSSELL

MD () MYATLE

△ A. GEORGE RUSSELL

△ B. LEON RUSSELL

PAUL G

RUSSELL

Survey map Dated 10 NOV 2008 By Staley C. Smith of Smith & Smith
 Surveyors - Cedar Fork TWP - Wake Co, NC being Item E (has 2 SHEETS)
 of Items A → G Rec'd by APU on 9 JAN 2010 from Staley Caraway Smith
 Original to WC/NC Land Records - Western Wake Land of
 Wm Barts U, Sr - Town of Cary Project 08-1617

NEIGHBORS:

- ① J. MICHAEL EDWARDS
- ② ANNIE B. MILLS
- ③ PAUL G. RUSSELL
- ④ JAMES WADE RUSSELL
- ⑤ CURRENT HOME Wm B. U, JR
- ⑥ PATRICIA & KUESTEK
- ⑦ PAMELA U JOYNER
- ⑧ Wm B. U, JR
- ⑨ DORIS YATES U
- ⑩ PART OF 12
- ⑪ RIGSBEE FARM
- ⑫ LAND OF Wm B U, SR

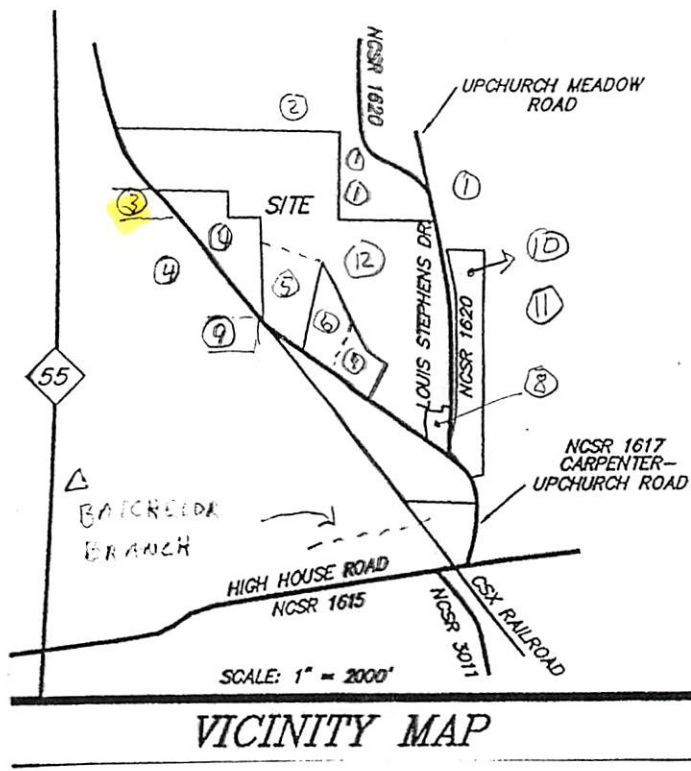

PAUL G

RUSSELL

○ Western Wake Herald WED 10 MAR 1993 Apex, NC

PAUL RUSSELL

Paul G. Russell, age 52, of Morrisville, died Saturday, March 6, 1993. He was a retired retail store/automobile station owner and operator and an avid collector of several items. A funeral service was held on Wednesday at 11 a.m. in the Apex Funeral Home Chapel, by the Rev. Bobby Weatherspoon. Burial followed in Restlawn Memorial Park in Raleigh.

He is survived by a brother; Jimmy Russell and his wife Becky, of Morrisville, an uncle; Melvin Russell and his wife Peggy of Morrisville, an aunt; Fannie Russell of Denton and one nephew; Mark Russell of Morrisville.

The family received friends at the Apex Funeral Home Chapel and other times at the home of Jimmy and Becky Russell, Morrisville.

PHILLIPS

RUSSELL

FROM: CONCERNING OUR ANCESTORS - 1980 BY RUTH BEYHEA JOHNSON - PAGE(S) 248, 247

I. Tapley Johnson, Sr

A. Tapley Armond Johnson, Sr 1794-1875

Note Descendants of these two and with descendants of WIG JOHNSON - see below

HUSBAND Wig Johnson

Birth: [WILLIAM A. JOHNSON] Place: [WIGG] Where was information shown on this family record obtained? Mr. Willoughby Spence 1960

Table with columns: Male or Female, CHILDREN (Give names in full in order of birth), WHEN BORN (Day, Mo., Yr.), WHERE BORN (Town, County, State or Country), DIED (Day, Mo., Yr.), MARRIED (Date, To). Includes entries for Archie Johnson, Morgan, John Tyler, Fanny Johnson, and Archie Johnson married daughter of Matthew Johnson.

HUSBAND Archie Johnson

Birth: [] Place: [] Where was information shown on this family record obtained? Alton Johnson - son of Lonnie Johnson grandson of Uncle Green

WIFE Virginia Caroline Johnson

Birth: [] Place: [] Family Representative: [] Name and address of person submitting this sheet. []

Table with columns: Sex M/F, CHILDREN (List each child (whether living or dead) in order of birth), WHEN BORN (Day, Mo., Yr.), WHERE BORN (Town, County, State or Country), DIED (Day, Mo., Yr.), MARRIED (List Additional Marriages with Dates on Reverse Side of Sheet). Includes entries for Mack Johnson, Alton Johnson, and Clifton Johnson.

Sister of Mary Green - Father - Mother (Billy) Paul Green Hugh Green

William Green - Brother of Bob Green who was painter and decorator (wall paper) His grandson is Dan Green owner of Raleigh Paint and Paper Co., Raleigh, NC (Russell Phillips) professor at UNC, Chapel Hill

M - Phillips Russell or

RALPH THOMAS RUSSELL

XID-39519

① See Ltr 1 APR 1996 Millie Joe Russell to RPH

I. Sarah Florence ^U of the Harmon ^U / Allen ^U Subdan -
William Allen ^U Line

A. George Thomas Ewam

1. Eddie Mae Florence Ewam

a. Ralph Thomas Russell b. 3 JUN 1939 (Stony Brook, Atoka Co, OK)
ma 20 JUL 1962 (Ceres d'Alens, Kootenai Co, ID) Barbara
Jean Post b. 14 JUL 1944 (Oakland, Contra Costa Co, CA).
Ralph d. 15 JUN 1970 (Jewiston, Nez Perce Co, ID) and in law
Pullman Am, Pullman, Whitman Co, WA.

i. Teri Lynn Russell b. 25 FEB 1963 (Pullman, Whitman Co, WA)

(I) Kaitlyn Mae Russell b. 14 SEP 1992 (Jewiston, Nez Perce Co, ID)

ii. Vicki Ann Russell b. 7 AUG 1964 (Jewiston, Nez Perce Co, ID)
ma 4 SEP 1993 (Jewiston, Nez Perce Co, ID) Lennie Gene Stoum
b. 13 DEC 1953 (Jewiston, Nez Perce Co, ID) d. SEP 1993
(Boy - Jewiston, Nez Perce Co, ID).

② See Ltr 11 MAY 1996 Millie Joe Russell to RPH

Ralph (RTR) has only two children. My brother, RTR,
was a police officer on the Jewiston, ID Police
department when he was killed by Melvin Judd's
Coy while on duty.

REBECCA

RUSSELL

Who was the Father of FRANCES U b About 1810 found in the name of Needham Price 1850 Census - Marks Crk TWP, Wake Co, NC - RPU 18 DEC 2009

The FRANCES U b ABOUT 1810 1850 CENSUS - WAKE CO, NC MARKS CRK TWP

could be near Upchurch or a widow of an Upchurch male. - Place this sheet in

UPU 1850 Wake Co, NC

Wake/Franklin, NC

boarder. One could

speculate that Frances U

is a sister of Mrs Nancy Price but - Nancy = nee

Nancy Peters Sanders - hence not a sister

Note that the wealthy Needham Price lived in the Knightdale Area where part of the MOSES U CLAW lived:

I. Moses U - Head of Class

AA A. Gulliam A. U 1782-1854 Md () SARAH SMITH

Lived 1st Chatham Co NC - Then Knightdale Area

AA B. Parhamon U Md () WILLIAM SMITH

1. Upchurch Smith - inherited a portion

of land of his Uncle John W. Smith

d 1860 - Land in Knightdale Area

Needham Price had land in same Area

I Needham Price Md () Nancy Peters Sanders

A - Children = 8

1808 8 Apr	Birth Wake, NC	Harris200901	Owner: scraigh	Parents
1830 Age: 22	Residence Marks Creek, Wake, North Carolina	Needham Price	Thomas Price 1769 - 1830	
1840 1 Jun Age: 32	Residence Not Stated, Wake, North Carolina, USA	Historical Records	Rebecca Robertson	Show siblings
1850 Age: 42	Residence Marks Creek, Wake, North Carolina	1840 United States Federal Census	Nancy Peters Sanders 1810 - 1874	Spouse & Children
1850 Age: 42	Residence Wake, North Carolina	1850 U.S. Federal Census - Slave Schedules	Mary Thomas Price 1836 - 1887	
1860 Age: 52	Residence North Eastern Division, Wake, North Carolina	1850 United States Federal Census		
1870 10 Feb Age: 61	Death Wake, North Carolina, USA	1860 United States Federal Census		

Needham Price
 Born: 8 Apr 1808
 [city], Wake, North Carolina, USA
 Died: 19 Feb 1870
 [city], Wake, North Carolina, USA

1860 CENSUS
 WAKE CO, NC
 NE DIVISION
 PO EAGLE ROCK

Name	FAMILY ID	BIRTH	Age
Needham Price	1808	52	
Nancy Price	1810	50	
Cornelia Body	1828	32	
Rebecca Russel	1805	55	

ASSUME CORRECT SPELLING = FRANCES U
 SHE DID NOT APPEAR ON 1860 CENSUS
 1870 CENSUS - WAKE
 CO, NC MARKS CRK
 TWP - EAGLE ROCK PD

Name	BORN	Age
Nancy Price HEAD W	1810	60
Rebea Russie W	1800	70
Nanny Jones W	1858	20
Come Bodelia W	1830	40
Alford Jones W SCHOOL	1854	16
Nethus Price W SCHOOL	1852	18
Nancy Price W COOK	1832	38
Fanny Price W DOM SVT	1852	18
Hannah Price B	1854	16
Bridge Price B	1834	36
Dilley Price B	1840	30
Orpha Price B	1859	11
Vandelia Price B	1861	9
Osborne Price B	1864	6
Sandy Price B	1867	3
Willias Price B	1869	7/12
Etheridge C Price B	1830	40
Berry Price B	1861	9
Janes Hobbs B	1825	45

Spouse
 Nancy Peters Sanders
 Born: 10 Jun 1810
 Died: 25 Jul 1874
 Marriage: 20 Dec 1830

Children

Children	Sex	Birth
Elizabeth Temperance Price	F (X)	16 Sep 1831
Mary Thomas Price	F (X)	8 Sep 1836

Parents
 Thomas Price
 Sarah Sullivant
 Rebecca Robertson

REBECCA RUSSEL

- ① see 1850 census - Wake Co NC - Marsh Creek Dist
Rebecca Russel age 48 F in home of Medham
Price age 42 M., whom see. She was b in VA.
Also in home of Franklin age 40 or 10 or 70

① See Itt 1 APR 1996 Willie Joe Russell to RPA

I. Sarah Florence U of the Harmon U/Allen U Siblings
- William Allen U Sins.

A. George Thomas Evans

1. Eddie Mae Florence Evans

h. Willie Joe Russell b 19 SEP 1943 (A Toha, A Toha Co, OK)
md 7 SEP 1970 (Lewiston, Wey Berc Co, ID) Marjean Elaine
Smith b 26 AUG 1941 (Lewiston, Wey Berc Co, ID), dau of
Harvey Edward Smith and Barbara Dickerson.

ix. Reva Marie Russell b 11 MAR 1963 (Lewiston, Wey Berc Co, ID)
md 29 JAN 1983 (Lewiston, Wey Berc Co, ID) Christopher
John Niles b 1962

(i) Joshua John Niles b 24 MAY 1983 (Lewiston, Wey Berc Co, ID)

② See Itt 11 MAY 1996 Willie Joe Russell to RPA

RMR md (1st) Christopher John Niles b 17 SEP 1962 (Lewiston,
Wey Berc Co, ID). They had one child - Joshua
and then divorced 1987

md (2nd) 1987 (Bremerton, WA). Richard Allen Russell.

They had two children and are now divorced.

Reva is a dau of Marjean Elaine Smith by her 1st
hus David Lopez.

③ See Itt 28 MAY 1996 Willie Joe Russell to RPA

RMR md 2nd 10 JAN 1987 Richard Allen Russell b CA

RICHARD

RUSSELL

From Wrenn Family - Entry - 25 MAY 2009

2. James Thomas Wrenn b 16 AUG 1860

△ 3 Arthur Council WRENN b 3 MAY 1899 Person Co NC d 16 FEB 1961 Apex, NC

△ m Iva Caroline YATES b 27 Oct 1902 Chatham Co NC d 29 Oct 1980 Apex, NC

Note: U.S. Social Security Death Index 238-06-8145. Note: Both are buried at Apex Cemetery on Williams St. Apex, NC. Iva's parents were Thomas Patterson Yates and Lillie Frances Yates of Wake County, NC. Arthur Wrenn WWI draft card. Arthur C Wrenn in Person CO NC birth index pg 229. 1930 Wake Co NC Arthur Wrenn pg 150a.

△ 4 Rachel C WRENN b 1930

△ m Reuben BURGESS

NOTE: lived in Newport News Va. As of 2004, Ruben has passed away and Rachel is living in Winston Salem, NC with Theresa.

△ 5 Patricia ('Tricia') BURGESS (agent with Treasury Dept ATF)

△ 5 Theresa BURGESS (medical doctor)

△ 5 Larry BURGESS (photographer / software engineer)

△ 4 James Thomas ('Tom') WRENN b 9/11/1925 d 11/1978

△ m Caroline Jeanette HOWARD b. 4/14/1942

Note: SSN Death index has 'Tom's birth date as March 5, 1925. He is Buried at Apex Cemetery, Apex, NC Carolyn is the daughter of Duke Fenton Howard and Hortense Raynor of Harnett and Wake Co NC. Hortense Raynor was Duke's second wife. His first wife was Clara Ellis. Duke changed the spelling of his name from Harward to Howard around the time of his marriage. He descends from the Harwards who lived along the Wake and Chatham Co NC line near Green Level. Tom and Carolyn divorced 20 Feb 1974 in Wake Co NC and Carolyn then

△ married Sylvester Hassell Brantley of Nash Co NC.

△ Co NC. They have a daughter Bridget Belle Brantley b 6/2/1977

△ 5 James Thomas WRENN Jr b 8/16/1956

△ m Patricia Kimberly ('Kim') BEACH b 2/19/1957

△ 6 Jessica Leigh WRENN b 1/9/1990

△ 5 Bobbie Jean WRENN b 10/28/1959

△ m Albert James PRIVETTE b

△ 6 Ellis James PRIVETTE b 11/1998

△ 6 Jacob McCoy PRIVETTE b 12/8/1999

△ 5 Lisa Carol WRENN b 10/10/1962

△ m Drew SMEDLEY b

△ 6 Nicholas James ('Nick') SMEDLEY b 10/11/1996

△ 6 Kristen McNeil SMEDLEY b 1/12/1999

△ 4. PRESTON BENNETT WRENN b 1927 [SEE ADDED EXTRACT]

△ 4 Lillie May WRENN b 1930

△△ 4 Carolyn WRENN

m Richard RUSSELL

△ 5 Jimmy RUSSELL

△ 5 Kim RUSSELL

△△ 4 Cora Lee WRENN

m William ('Billy') WILDER

△ 4 Raymond WRENN

Apex, NC

△ m Joy LEE

△△ 5 Timothy Ray WRENN

m Alice L UNKNOWN

△ 5 Russell (Rusty) Arthur WRENN

△ 5 Beverly Joye WRENN

△ 5 Carrie Eileen WRENN

△ 4 Lucille WRENN

m 1)

△ m 2) Johnny Mack HOWARD

(son of Duke and Hortense Howard. Brother of Lucille's sister in law Carolyn Jeanette Howard Wrenn)

△ 4 Conny Wayne WRENN

b 6/17/1934 d 12/1973

Apex, NC

Note: Never married. U.S. Social Security Death Index 238-56-4866 Buried at Apex Cemetery, Apex, NC

① see ltr 11 MAY 1996 Willie Joe Russell to RPA

I. Sarah Florence U of the Harmon U/Allen U Subsidiary
- William Allen U Sr.

A. George Thomas Evans

1. Eddie Mae Florence Evans

a. Willie Joe Russell b. 15 SEP 1943 (Atoka, Atoka Co, OK). md 7 SEP 1970 (Jemiston, Nez Perce Co, ID) Margean Elaine Smith b. 26 AUG 1941 (Jemiston, Nez Perce Co, ID). No issue. However Margean Elaine Smith md 1st David Seepi by whom she had three children

② see ltr 28 MAY

1996 Willie Joe
Russell to RPA

Bena Marie Russell
md 10 JAN 1987

Richard Allen Russell
to CA

i. Douglas Emmett Seepi → Douglas Emmett Russell, I b. 27 MAR 1961 (stepson of WJR)

ii. Bena Marie Seepi → Bena Marie Russell b. 11 MAR 1963 (Jemiston, Nez Perce Co, ID). md (1st) 29 JAN 1983 (Jemiston, Nez Perce Co, ID) Christopher John Nibler b. 17 SEP 1962 (Jemiston, Nez Perce Co, ID). Annwed 1987 md (2nd) 1987 (Bremerton, Kitsap Co, WA) Richard Allen Russell - New Annwed

(I) Joshua John Nibler b. 24 MAY 1983 (Jemiston, Nez Perce Co, ID)

(II) Kala Elaine Russell b. 30 OCT 1987 (Port Orchard, Kitsap Co, WA)

(III) Austin Richard Russell b. 6 MAY 1989 (Bremerton, Kitsap Co, WA)

ROBERT

RUSSEL

Index to Deeds, Mortgages and Real Estate Conveyances

CHATHAM CO, NC 1787-1935 - UPCHURCH - DATE FILED - BK, PG

GRANTEE(S) [BOUGHT]

GRANTOR(S) [SOLD]

Nov -- 1787	Upchurch [JOHN U, III]	JOHN	Russel Robert etal	Deed	D	346
Jul 7 1794	Do [JOHN U, III]	JOHN	North Carolina State of	Grant	K	466
Feb -- 1802	Do [JOHN U, IV]	JOHN	Upchurch Samuel	Deed	M	57
Mar 29 1876	Do [JOHN R U]	JOHN R	Jenkins E W	Mtge	A-U	5
Mar 19 1884	Do [JOHN R U 3418]	JOHN	Council R C Jr etal	Mtge	B-H	489
Nov 24 1886	Do J.V. + etal	Cad	Clark John Est by Comrs	Divn	B-R	377
Nov 17 1932	Do [JOHN MANLY U]	J M Thomas J W		Lease	H-H	231

GRANTOR(S) [SOLD]

GRANTEE(S) [BOUGHT]

Feb -- 1820	Do [JOHN U, VII]	JOHN	Cotten William	Deed	X	220
Mar 21 1883	Do [JOHN R. U 3418] → JOHN R [MARTHA EMALINE COTTON] → MARTHA E		Goodwin Joseph etal	Deed	B-G	148
Apr 14 1884	Do [JOHN R. U] etal → JOHN [MARTHA EMALINE COTTON] → M E		Buchanan Thomas	Deed	B-G	555
Jan 7 1924	Do J.W + Cora Lee		Johnson F C	Deed	F-Y	550
Jan 7 1924	Do Cora Lee		Survey & Plat	----	F-Y	551
Nov 17 1932	Do [JOHN MANLY U] → J M OR [JOHN MARION U]		Thomas J W	Lease	H-H	231

ROBERT RUSSELL

① See p. 22 MAY 1987 Oliver Mengato U to RPA - Coy
Tillman U section

On 19 OCT 1786 John U (John U, III), the second John
U (John U, III) and the fifth generation of Upchurch to
appear here in the U.S., son of James U (James U, III)
of Brunswick Co, VA bought a tract of land from
Robert Russell in Chatham Co, NC on Haw River

ROBERT RUSSELL

① See ltr 22 MAY 1987 Oliver Wingate v D RPH
Coy Tillman v Section

A. Chatham Co, NC - Deed - Book D Pg 346 19 OCT 1786

Robert Russell v of Cumberland Co, NC to John
U (John U, III) of Brunswick Co, VA - Consideration
of 750 lbs. Tract of land in Chatham Co on
Shadocks Creek the E. side of New River
-- beginning at a post oak -- to a post oak --
to a hickory -- to a black oak

Test: James Langston, James Phipps
Proved NOV Court 1787 by James Langston

○ See Dishman Book - by Betty D. Gross - Pg 49

I. George H - Head of Clan

A. Lydia H

1. Milas Dishman b abt 1811 (NC)

2. Grant S. Dishman b 14 JUN 1858 (Overton Co, TN)

i. DALMETTIE Dishman "Mattie Bell" b 27 JUN 1895 (Overton Co, TN)
d 28 JUN 1963 (Dayton, OH) md 11 DEC 1921 (Overton Co, TN) LEE WELCH

(I) Edith Marie Welch b 7 SEP 1922 (Leamington, Overton Co, TN)
md (1st) () William Hartman; md (2nd) William Russell
md (3rd) () William Blair; md (4th) 30 SEP 1960 (Dayton, OH)
William Woodrue Price

(A) Ronald Earl Russell b 22 OCT 1943 (Dayton, OH)
md () Barbara - -

(B) Malinda Marie Blair b 9 JUN 1953 (Dayton, OH)

(C) Sara Elizabeth Blair b 25 DEC 1954 (Dayton, OH)

(D) Dennis Wayne Price b 18 SEP 1941 (Dayton, OH)

md 31 JAN 1964 (Pirmasens, Germany) LILY ROSE
LANGTON

(1) DENISE ROSE PRICE b 10 NOV 1966 (Seattle, WA)

(II) Myrtle Christine Welch b 19 JUN 1924 (Mayland, Cumberland
Co, TN) md () Lester Hale

(III) Mavis Lorraine Welch b 15 APR 1927 (Dowell, TN)
md () DON Rector

(IV) Robert Ester Welch b 26 JAN 1929 (Dayton, OH) d 28 AUG 1929
(Dayton, OH)

(V) Henry Ellis Welch b 14 MAY 1930 (Dayton, OH) d 26 JAN 1948
(Grants Pass, OR) md () Albie - -

(VI) Susan Corinne Welch b 4 OCT 1933 (Dayton, OH) d 10 AUG 1979
(Los Angeles, CA) md () Thomas Allen Branson

(VII) Lexie Marulla Welch b 4 NOV 1935 md () William Leroy Tracy

○ Cherokee Co, TX Pioneer - Mae Jean Pettit - Pg 61, 62

I. Etta Stockton of the John

W, III / Stephen W Subulan

- Answer S. W fine

ETTA "ETTER" STOCKTON, born December 13, 1890, died July 6, 1988, and is buried at Crockett, Texas, married first, November 14, 1907, James L. Northcutt, born May 9, 1885, died February 13, 1922, and is buried in Tecula Cemetery. James was the son of Ben Franklin Northcutt and Mary Rebecca "Mollie" Ross Northcutt. Etta married second, May 12, 1922, Ward Russell. Ward was the son of H. M. Russell and Bodecia Ann "Decie" Northcutt Russell. Ward Russell died at Bowie, Texas.

Etta and James L. Northcutt had six children. One son, Ernest, died at eighteen months of age, and a baby girl died as an infant. Here are notes on the four who became adults.

(1) BERNICE NORTH CUTT, born September 14, 1908, died November 24, 1971, married Joe Grimes, born May 15, 1909, died March 7, 1961. They had two children:

(1a) Joyce Marie Grimes, born June 3, 1931, died October 25, 1966. Joyce was married to Howard Calloway and had three children: Judy Calloway, Brenda Calloway and Howard Lynn Calloway.

(2a) James L. "Jimmy" Grimes, born November 5, 1935, is married and has one son, Mark Grimes.

(2) WAYMON NORTH CUTT, born April 11, 1913, died 1961 at Crockett, Texas. He married Ruby Smith, born May 17, 1912 and they had one daughter:

(1a) Patricia Ann Northcutt, born August 17, 1935, married Jay Raines, and they have twins, a daughter, Vicki Raines and a son, Ricki Raines.

(3) GWENDOLIENE JACQUETTA NORTH CUTT, born January 25, 1915, married Audrey Rollins and they had two children.

(1a) Betty Jo Rollins, born August 2, 1934.

(2a) James L. Rollins, born July 13, 1945.

Jacquetta married second a Bratcher, and they had no children. Jacquetta Bratcher resides in Pampa, Texas.

4 (5) DOUGLAS RAY NORTH CUTT, born September 30, 1917, married 1942, Margaret Louise Thompson, born June 29, 1921. Louise is the daughter of William A. Thompson and Mattie C. McLane Thompson. Douglas and Louise have three children:

(1a) Donald Ray Northcutt, born September 2, 1943, in Texarkana. He married Margo Shafford Mercer, and they have two children: Douglas Ray Northcutt II, born February 27, 1968. William Chad Northcutt, born March 10, 1971.

(2a) Wayne Earl Northcutt, born June 6, 1945, at Crockett, married LaGartha Lynn Reed, and they have two children: Melissa Lynn Northcutt, born October 28, 1970. Melonie Ann Northcutt, born March 15, 1973.

(3a) Karen Louise Northcutt, born March 4, 1950, married Larry Christopher, and they had two children: Robert Ashley Christopher, born February 12, 1975. William Ryan Christopher, born March 14, 1978. Karen's maiden name, Northcutt, was restored after she and Larry divorced.

Etta and Ward Russell had three children.

(1) GLENN RUSSELL, born April 18, 1923, died January 18, 1977, in Louisiana. He married Pauline Moore, and they had three children: Beachie Russell, Glenna Kay Russell and one son, name unknown. Glenn had a stepdaughter, Gracie.

(2) ADELIA MINERVA RUSSELL, born 1924, married first, Richard Kirby, and they had one daughter, Donna Kirby. Adelia married second, husband's name unknown, and they had a son, Gary. She married third, Buford West, and had no children. Adelia and Buford reside at Seattle, Washington.

(3) J. T. Russell, born 1926, died 1959 at Huntsville, Alabama. He married Agnes, and they had two children: Linda Kay Russell and Ronda Raye Russell These children may have later been adopted by their stepfather.

① From Email 29 JUN 2011 Michael Lynn U & RPA

I. Edward Earl U s/o Robert Allison U of the Mosee U/Courtney U
Subclan - Mosee U June

The children of Edward Earl Upchurch are:

A. Earl Eugene Upchurch, born 2-03-1923, Brinkley Arkansas, died 1-29-2007, Ft. Worth Texas,
Earl Eugene Upchurch died 1-29-2007 and is buried at Blue Bonnet Hills Cemetery in Colleyville Texas.
He has 5 children, all living:

- 1 Earl Eugene Upchurch II, born 4-12-1946 in Hobbs New Mexico, no children,
2. Barbara June Upchurch, born 5-21-1949 in Ft Worth Texas, 2 children,
Gail Lynn Rowland born, 8-12-1970, Riverside California, 3 children.
Anthony Scott Rowland, born 6-20-1972, Ft Worth Texas, died 2-05-1990 Ft. Worth Texas, car accident, not married, no children, buried Blue Bonnet Hills Cemetery, Colleyville Texas
- 3 Michael Lynn Upchurch, born 1-28-1955, Spokane Washington, 3 children
Ashley Elizabeth Upchurch, born 2-20-1986, Dallas Texas, twin, 1 child
Charles Michael Upchurch, born 2-20-1986, Dallas Texas, twin, Down Syndrome, no children
Brittany Michelle Upchurch, born 8-21-1990, Dallas Texas, no children,
- 4 Sheryl Gaye Upchurch, born 12-03-1956, Spokane Washington, 2 children
Jaclyn Whitney Poole, born 1-04-1988, Ft Worth Texas, no children
Lacey Erin Poole, born 8-13-1991, Ft Worth Texas, no children
- 5 Pamela Yvette Upchurch, born 7-02-1960, Ramey AFB, Aguadilla, Puerto Rico, 2 children
Rusty Kyle Russell, born 6-30-1981, Ft Worth Texas, no children
Leesa Marie Russell, born 8-24-1983, Ft Worth Texas, 2 children.

- B Howard Richard Dale Upchurch, born 10-10-1925, Brinkley Arkansas, died 9-11-1995, Ft Worth Texas, buried Philadelphia Cemetery Brinkley, Monroe, Arkansas, never married, no children,
- C James Arthur Upchurch, born 3-07-1928 Brinkley Arkansas, died 3-10-1928, Brinkley Arkansas, buried Philadelphia Cemetery Brinkley, Monroe, Arkansas,
- D Ellen Faye Upchurch, stillborn 1-14-1930 Brinkley Arkansas, buried Philadelphia Cemetery Brinkley, Monroe, Arkansas.

② TEXAS BIRTH INDEX - PER C. J. PETERSON, JR 18 JUL 2005
1903 - 1999

Name	Birth Date	Gender	Birth County	Father's Name	Mother's Name
Leesa Marie Russell	24 Aug 1983	Female	Tarrant	Travis Odell Russell Jr.	Pamela Yvette Upchurch
<u>Rusty Kyle Russell</u>	30 Jun 1981	Male	Tarrant	Travis Odell Russell	Pamela Yvette Upchurch

SHANNON MARIE RUSSELL

○ Zebulon Record THUR 19 AUG 1999 Zebulon, NC



Mrs. Russell Brian Alford
Shannon Marie Russell

Alford and Russell

Shannon Marie Russell of Raleigh and Russell Brian Alford of Raleigh were united in marriage June 12 at Trinity Presbyterian in Raleigh. The double-ring ceremony was performed by the Rev. David C. Huffman.

The bride is the daughter of Mr. and Mrs. Richard Elliott Byrd of Raleigh, and David Allen Russell of Monks Corner, S.C. Parents of the bridegroom are Mr. and Mrs. Russell Gary Alford of Raleigh.

The bride is the granddaughter of Gerri Snyder of Myrtle Beach, S.C., and the late Richard L. Snyder, and Opal Russell of Conway, S.C., and the late Dr. O.R. Russell. Grandparents of the bridegroom are the late Mr. and Mrs. Maylon Alford, formerly of Zebulon, and the late Mr. and Mrs. Lawrence Stevens, formerly of Benson.

Given in marriage by her father and stepfather,

She was attended by Anna Hawke of Raleigh as maid of honor. Bridesmaids were Jennifer Rae Russell of Raleigh, sister of the bride; Natalie Alford of Myrtle Beach, S.C., cousin of the bride; Jenifer Phillips of Knightdale, sister of the groom; Tiffany Burns, Kelli Wilkinson and Mary Powell, all of Raleigh; Dawn Bockert of Wilmington; Susan Law of Greenville; and Tara Vassallo of Greensboro. Cami Capps of Wilmington was an honorary bridesmaid and Scripture reader.

Other honorary bridesmaids were Donna Thompson of Wilmington and Linda Byrd of Wake Forest, sisters of the bride. Flower girls were Miranda and Savannah Phillips of Knightdale, nieces of the groom. Justin Phillips of Knightdale, nephew of the groom, was ring bearer.

The groom chose his father and James Capps of Knightdale as best men. Ushers were Chris Phillips of Knightdale, brother-in-law of the groom; Rick Byrd of Charlotte, brother of the bride; Wells Alford of Myrtle Beach, S.C., cousin of the bride; Kyle Bryant and Tim Dove, both of Cary; Sid Mills of Raleigh; and Phil Tarnaski of Wendell.

Music was by J. Herbert Joyner of Raleigh; and David Ashburner of Plano, Texas, soloist. Mrs. David Geil of Raleigh

directed the wedding. Debbie Byrd of Charlotte was registrar. Program attendants were Emily and Erin Byrd of Charlotte.

The bride is a graduate of the UNC Chapel Hill. She is employed with WRDC-TV/UPN 28. Her husband is employed with CADD Concepts in Cary.

After a wedding trip to Jamaica, the couple will make their home in Raleigh.

A reception was held immediately after the ceremony at the Sheraton Capital Center Hotel in downtown Raleigh.

A rehearsal dinner party, hosted by the parents of the bridegroom-elect, was held at the Raleigh Country Club.

A bridal luncheon was hosted by Shari Tompkins, Tiffany Burns, Debbie Byrd, Barbara Byrd and Dawn Alford.

I. MAYLON ALFORD I. LAWRENCE STEVENS
M&L) --- STEVENS L. M&L) ---
A. RUSSELL GARY ALFORD M&L)
I. RUSSELL BRIAN ALFORD M&L)
SHANNON MARIE RUSSELL

○ Input from 1 MAR 2010 email Donna Maynard DRP

I. Geneva Eliza U w/o John Calvin U, I of the Jubal U, I /
Stephen U Jublan - Geneva Ann U Linn - she had 2 Tilley
Children and 9 more children as shown below

- △ (1) "Geneva" Eliza (b. 6 March 1905 - d. 26 February 1976 buried at Oak Grove Church Cemetery) married (a) Leamon Tilley b.17 Dec 1904 Wake Forest, NC d. 25 Apr 1944. They had two children. ^{1st 1905}
- △△ 1) William Jefferson (b.10 Nov 1923 d.5 Aug 1988) married Carrie Horton and they had three children. William Weldon b.March 1943, Judy Bennett b.1944, Elaine b.?
- △△△ 2) Raymond (b.2 Jul 1925 d.1 Nov 1993) Never Married.
- △ " ^{2nd HUS}
- △ (b) Tolley Green Moore b. 23 Sept 1904, Warren County, NC - d. 16 June 1974 Wake Forest. They had seven children: all born in Wake Forest, NC
- △△ 1) Alvin (b. 23 November 1931) married Sylvia Anderson and they had three children. Deborah, Anthony and Robert Moore
- △△△ 2) Millie (b. 18 November 1933) married Samuel Perry and they had two children. Deborah and Janis Perry
- △△ 3) Robert Elbert (b. 6 April 1937) married Lector Lynam Lee
- △△ 4) Vivian (b. October 1939 □ d.5 November 2005) married Earl Radford. They had one child. Jo Leigh Radford
- △△△ 5) Maynard (b. 10 August 1942) married Shirley Russel. They have one child. Michael Dean Moore
- △□△ 6) Linwood Barry (b. September 1944) married 1) Rose and they have one child Mandy 2) Sue and they had one child. Todd 3) Jean Sherrill 4) Rowenia
- △△△□ 7) Harold (b. December 1947) married 1) Pat Rollins and they had one child Patrick 2) Rhina and they had one child Christopher
- △

SIMON T

RUSSELL III

○ TX Mg

094071	RUSSELL SIMON T III	31 	UPCHURCH SONJA D	26	6/27/1987	<u>VICTORIA</u>
--------	------------------------	--	------------------	----	-----------	-----------------

○ See str 17 JUL 1996 Elvira Emma Stone @ RPH

I. John Braannon of the Richard U, /Clalun U, F
Suldan - Richard U, IV line

A. Alma Zalant U

1. Elden William U b 9 FEB 1939 (Abernathy, Hale Co, TX)
md 17 SEP 1960 (Sterling City, Sterling Co, TX) Rhonda
Lanon Sallie b 14 DEC 1944 (Matador, Motley Co, TX)
[daughters of Horace Knizely Sallie & Fannie Juanda Rose]

a. Senja Donice U b 23 NOV 1960 (Victoria, Victoria Co, TX) md 27 JUN 1987
(Victoria, TX) Simon Taylor Russell III b 25 SEP 1955 (Carpenter, TX)

i. Simon Taylor Russell, IV b 23 MAR 1990

ii. Catherine Elyse Russell b 1 JUN 1993

b. John David U b 28 DEC 1961 (Victoria, TX)

c. Thomas Paul U b 8 MAR 1963 (Victoria, TX) md Dawn Renee Moreau
b 17 DEC 1963 (Victoria, TX).

i. Sarah Ashley U b 2 FEB 1985

ii. Brian Thomas U b 15 JAN 1988

iii. Michael Joseph U b 16 AUG 1989

SIMON TYLER RUSSELL, III

○ TEXAS BIRTH INDEX - PER C. J. PETERSON, JR 18 JUL 2005
1903 - 1997

Name	Birth Date	Gender	Birth County	Father's Name	Mother's Name
Catherine Elyse Russell	1 Jun 1993	Female	Victoria	Simon Tyler Russell, III	Sonja Doniece Upchurch
Tessa Michelle Russell	11 Dec 1996	Female	Victoria	Simon Tyler Russell, III	Sonja Doniece Upchurch.

○ See Str 17 JUL 1996 Elvira Emma Stone @ RPA

I. John Braannon of the Richard U, /Clalun U, F
Sulidan - Richard U, IV line

A. Alma Zalard U

1. Elden William U b 9 FEB 1939 (Abernathy, Dale Co, TX)
md 17 SEP 1960 (Sterling City, Sterling Co, TX) Rhonda
Lanon Sells b 14 DEC 1944 (Matador, Motley Co, TX)
[daughters of Horace Knizely Sells & Fannie Juanita Rose]

a. Sonja Denise U b 23 NOV 1960 (Victoria, Victoria Co, TX) md 27 JUN 1987
(Victoria, TX) Simon Taylor Russell III b 25 SEP 1955 (Carpenter, TX)

i. Simon Taylor Russell, IV b 23 MAR 1990

ii. Catherine Elyse Russell b 1 JUN 1993

b. John David U b 28 DEC 1961 (Victoria, TX)

c. Thomas Paul U b 8 MAR 1963 (Victoria, TX) md Dawn Renee Moreau
b 17 DEC 1963 (Victoria, TX).

i. Sarah Ashley U b 2 FEB 1985

ii. Brian Thomas U b 15 JAN 1988

iii. Michael Joseph U b 16 AUG 1989

① See Ltr 10 SEP 1991 Wilma Dell Phillips to RPH

I. Ella Elizabeth Green of the Richard W, III / Bushely

W Suburban

A. Wilma Dell Phillips

1. Ella Corinne Griffin b 10 FEB 1949 (Martin Co, NC) m 12 JUN 1971 (Cedar Branch Baptist Church) Stephen Franklin Russell b 7 JUN 1948

a. Tenell Griffin Russell b 23 OCT 1977
(Columbia, SC)

b. Elizabeth Kaylor Russell b 21 DEC 1983
(Wake Co, NC)

SFR b. Granite Falls, NC High School; UNC-CH BS Social Studies 1970; U.S. Navy Charleston, SC 1970-1973; M. ED Counseling U.S. Carolina - Columbia, SC; Presently - Medical Sales - Baxter-Tanenol, Raleigh, NC.

② See Ltr 28 MAY 1993 Wilma Dell Phillips to RPH

SFR b Lenoir, Caldwell Co, NC

TAMMY

RUSSELL

○ KY UPCHURCH BIRTHS-DOWNLOAD IN LTR 20 JAN 2001
 CHARLES JOHN PETERSON, JR TO R PU PG (20)

Certif	Child's name		MO	DY	YR	County	Mother		Regist	Regist	Text	Text	Text33	Tex	
18914	UPCHURCH	STERLIE	H	4	22	1931	WAYNE	ABBOTT	RUBY		9	38		1931	
14442	UPCHURCH	STESHA	KAI	5	10	1974	BOYLE	DAFFRON	JEANIE	1974	5	29	C	1974	2 23
3445	UPCHURCH	STEVEN	LEE	12	4	1987		REINHART	WANDA	0	0	918	J	1987	1 0
15343	UPCHURCH	STEVEN	WAYNE	4	10	1988	PLSKI	COFFEY	SHANNON	1988	5	31	L	1988	1 9
27956	UPCHURCH	STEVEN	GLENN	8	5	1985	HPKNS	DUKES	SHERRY	1985	8	56	S	1985	1 26
25478	UPCHURCH	SUSAN	F	5	26	1950	BARRN	HURT	LOLA			51		1950	9
29020	UPCHURCH	SUZANNE	FOLEY	6	23	1968	PLSKJ	FOLEY	SARA	1968	7	59	B	1968	2 29
27026	UPCHURCH	TAMMY	JO	5	14	1977	JEFFN	ROBERTS	NAOMI	1977	7	55	S	1977	2 11
45015	UPCHURCH	TAMMY	GAIL	10	2	1969	PLSKJ	SWEET	SAVANNAH	1969	10	91	M	1969	2 13
44195	UPCHURCH	TARA	ANGELIA	9	23	1965	BARRN	BROWN	ANNA	1965	10	89	J	1965	2 11
41446	UPCHURCH	TASSANDRA	BROOKE	10	1	1994	PLSKI	DANIELS	VIRGINIA	1994	10	83	A	1994	2 7
11330	UPCHURCH	TAYLOR	RENEA	3	13	1994	PLSKI	ANDERSON	CAROLYN	1994	3	23	S	1994	2 22
25992	UPCHURCH	TAYLOR	ANDREW	6	22	1993	JEFFN	THORNBERRY	KELLY	1993	7	52	D	1993	1 2
32348	UPCHURCH	TAYLOR	RASHAE	8	12	1996	PLSKJ	RUSSELL	TAMMY	1996	8	65	L	1996	2 21
27364	UPCHURCH	TEDDY	A	6	23	1939	CLNTN	NEAL	SARAH		9	55		1939	
94221	UPCHURCH	TEDDY	W	9	16	1922	WAYNE	UPCHURCH	TENNESSEE			205		1951	9
37134	UPCHURCH	TERESA	J	8	19	1969	JEFFN	MIRES	MARION			75		1969	9
13111	UPCHURCH	TERI	LYNN	1	26	1983	PLSKJ	CARSON	PAMELA	1983	4	27	G	1983	2 8
42761	UPCHURCH	TERRY	M	9	6	1937	WAYNE	CRABTREE	LOREN		9	86		1937	
31787	UPCHURCH	THEODORE	J	2	17	1932	MCCRY	BRYANT	MOSSIE		9	64		1943	
33138	UPCHURCH	TIMOTHY	SHAWN	7	16	1978	PLSKJ	JACKSON	BARBARA	1978	8	67	J	1978	1 21
1604	UPCHURCH	TINAKA	SHAUNA	2	18	1978	CRSTN	WHITLOCK	LORETTA	1978	3	4		1978	2 2
42823	UPCHURCH	TODD	J	9	29	1969	JEFFN	MELTON	RUBY	1969	10	86	G	1969	1 7
8366	UPCHURCH	TOMMIE	S	1	26	1957	WAYNE	DISHMAN	GLADYS			17		1957	9
58750	UPCHURCH	TONY	L	8	28	1959	WAYNE	DISHMAN	GLADYS			118		1959	9
40438	UPCHURCH	TRACEY	CLEO	8	24	1966	PLSKJ	MORRIS	CAROLYN	1966	9	81	E	1966	1 8
42857	UPCHURCH	TRAVIS	GRANT	10	5	1992	PLSKJ	INMAN	BOBBIE	1992	10	86	L	1992	1 23
51318	UPCHURCH	TRENTON	JAYCE	12	15	1998	PLSKJ	TUCKER	TERA	1998	12	103	E	1998	1 21
10677	UPCHURCH	TREVIS	CLAY	4	10	1978	BOYLE	DAFFRON	JEANIE	1978	5	22	C	1978	1 3
3112	UPCHURCH	TRISTAN	LEE	1	15	1996	PLSKJ	DANIELS	VIRGINIA	1996	1	7	A	1996	1 18
2415	UPCHURCH	TYANN	DAWN	1	7	1972	PLSKJ	UPCHURCH	GLADYS	1972	1	5	M	1972	2 14
25751	UPCHURCH	ULAR		5	17	1938	WAYNE	DISHMAN	ETTER		9	52		1938	
24231	UPCHURCH	UNKNOWN		5	20	1936	WAYNE	ABBOTT	RUBY		9	49		1936	
42454	UPCHURCH	UNKNOWN	G	9	10	1929	WAYNE	UNKNOWN	ETTER			85		1929	9
12032	UPCHURCH	VALERIE	LYNN	4	6	1968	FYETE	DENNEY	MARY	1968	4	25	R	1968	2 22
30462	UPCHURCH	VENA		5	13	1928	WAYNE	CHOAT	HATTIE			61		1928	9

TERI LYNN RUSSELL

XID-39521

① See Ltr 1 APR 1996 Willie Joe Russell DRPH

I. Sarah Florence U of the Harmon U/Allen U Subdan -
William Allen U Line

A. George Thomas Evans

1. Eddie Mae Florence Evans

a. Ralph Thomas Russell b. 3 JUN 1939 (Strongtown, Atoka Co, OK)
md 20 JUL 1962 (Cecilia d'Alenc, Kootenai Co, ID) Barbara
Jean Port b. 14 JUL 1944 (Oakland, Contra Costa Co, CA).
Ralph d. 15 JUN 1970 (Jewiston, Nez Perce Co, ID) and is bur
Pullman Cem, Pullman, Whitman Co, WA.

i. Teri Lynn Russell b. 25 FEB 1963 (Pullman, Whitman Co, WA)

(I) Kaitlyn Mae Russell b. 14 SEP 1992 (Jewiston, Nez Perce Co, ID)

ii. Vicki Ann Russell b. 7 AUG 1964 (Jewiston, Nez Perce Co, ID)
md 4 SEP 1993 (Jewiston, Nez Perce Co, ID) Lennie Gene Stou
b. 13 DEC 1953 (Jewiston, Nez Perce Co, ID) d. SEP 1993
(Boy - Jewiston, Nez Perce Co, ID).

② See Ltr 11 MAY 1996 Willie Joe Russell DRPH

FLRA "Teri" has just one child. Teri never married
so I have nothing on the father of her child.

○ See Itg 10 SEP 1991 Wilma Dell Phillips to RPU

I. Ella Elizabeth Green of the Richard W, III / Bushely

II Subclass

A. Wilma Dell Phillips

1. Ella Corinne Griffin b 10 FEB 1949 (Martin Co, NC. m 12 JUN 1971 (Cedar Branch Bapt. Church) Stephen Franklin Russell b 7 JUN 1948

a. Terrell Griffin Russell b 23 OCT 1977

(Columbia, SC)

b. Elizabeth Kaylor Russell b 21 DEC 1983

(Wake Co, NC)

TER b Lexington Co. Hospital, Columbia, SC - presently
8th grade Leroy Martin Middle School, Raleigh, NC.

TESSA MICHELLE RUSSELL

○ TEXAS BIRTH INDEX - PER C. J. PETERSON, JR 18 JUL 2005
1903 - 1999

Name	Birth Date	Gender	Birth County	Father's Name	Mother's Name
Catherine Elyse Russell	1 Jun 1993	Female	Victoria	Simon Tyler Russell, III	Sonja Doniece Upchurch
<u>Tessa Michelle Russell</u>	11 Dec 1996	Female	Victoria	Simon Tyler Russell, III	Sonja Doniece Upchurch

TRAVIS ODELL RUSSELL, JR

XID-59630

① TX Mg

182616	RUSSELL TRAVIS O	19 ↑	UPCHURCH PAMELA Y	20	12/6/1980	TARRANT
--------	---------------------	---------	----------------------	----	-----------	---------

② TEXAS BIRTH INDEX - PER C. J. PETERSON, JR 18 JUL 2005
1903 - 1999

Name	Birth Date	Gender	Birth County	Father's Name	Mother's Name
Leesa Marie Russell	24 Aug 1983	Female	Tarrant	Travis Odell Russell Jr.	Pamela Yvette Upchurch
Rusty Kyle Russell	30 Jun 1981	Male	Tarrant	Travis Odell Russell	Pamela Yvette Upchurch

③ RPU Addition 26 JUN 2011

I. Edward Earl U ↑ s/p Robert Aldman U of the
Mason U / Courtney U Sublan. Shows U line

A. Earl Eugene U

1. Pamela Yvette U b 2 JUL 1960
md (1st) 5 JAN 1979 (Tarrant Co, TX)
Michael W. Hamilton - no issue
reported

md (2nd) 6 DEC 1980 (Tarrant Co, TX)

Travis Odell Russell, Jr - 2 children.

VICKI ANN ROSSELL

XID-39522

① See Ltr 1 APR 1996 Willie Joe Russell to RPH

I. Sarah Florence of the Harmon & Allen & Subclan -
William Allen & Line

A. George Thomas Evans

1. Eddie Mae Florence Evans

a. Ralph Thomas Russell b. 3 JUN 1939 (Strongtown, Atoka Co, OK)
md 20 JUL 1962 (Cecilia d'Alenc, Kootenai Co, ID) Barbara
Jean Port b. 14 JUL 1944 (Oakland, Contra Costa Co, CA).
Ralph d. 15 JUN 1970 (Jewiston, Neg Pene Co, ID) and in law
Pullman Am, Pullman, Whitman Co, WA.

i. Teri Lynn Russell b. 25 FEB 1963 (Pullman, Whitman Co, WA)

(I) Kaitlyn Mae Russell b. 14 SEP 1992 (Jewiston, Neg Pene Co, ID)

ii. Vicki Ann Russell b. 7 AUG 1964 (Jewiston, Neg Pene Co, ID)
md 4 SEP 1993 (Jewiston, Neg Pene Co, ID) Jennie Gene Show
b. 13 DEC 1953 (Jewiston, Neg Pene Co, ID) d. SEP 1993
(Boy - Jewiston, Neg Pene Co, ID).

② See Ltr 11 MAY 1996 Willie Joe Russell to RPH

Vicki had only one child - Megan Erin Russell. Vicki
did not marry the father of this child and I have no
details on the father. Vicki's husband Jennie has two
children by his first mg - Angelee Nicole Show b. 14 JUN
1974 & Jeremy Gene Show b. 1 DEC 1975

WADE

RUSSELL

○ EXCERPTS FROM THE BOOK: "CARPENTER AS I REMEMBER IT"
BY: HENRY BRYAN EDWARDS 2006 - The items below have
possible interest to RPA as Lin MILLS and WPCURCA
relatives lived in or near Carpenter, Wake Co, NC

△ I. MELVIN RUSSELL

MD (?) PEGGY

△ A. JANET RUSSELL

MD (?)

PRETCHARD

△ I. WADE RUSSELL ↑

MD (?) OMIE

△ A. JIMMY RUSSELL

△ B. PAUL RUSSELL

△ I. ELI RUSSELL

MD (?) MYATLE

△ A. GEORGE RUSSELL

△ B. LEON RUSSELL

WALLACE ALTON RUSSELL

○ TEXAS BIRTH INDEX - PER C. J. PETERSON, JR 18 JUL 2005
1903 - 1999

Name	Birth Date	Gender	Birth County	Father's Name	Mother's Name
<u>Wallace Alton Russell</u>	9 Nov 1935	Male	Lamar	Hervey L Russell	Laura Upchurch

From: "Families - Cherokee Co, TX" 1991 (61, pg 61, 62)

I. John U, III - Head of Class

A. Stephen U

1. James C. U
b 1817 (NC)

a. Louisa
Adelia U

1. Etta
Stockton

ETTA "ETTER" STOCKTON, born December 13, 1890, died July 6, 1988, and is buried at Crockett, Texas, married first, November 14, 1907, James L. Northcutt, born May 9, 1885, died February 13, 1922, and is buried in Tecula Cemetery. James was the son of Ben Franklin Northcutt and Mary Rebecca "Mollie" Ross Northcutt. Etta married second, May 12, 1922, Ward Russell, Ward was the son of H. M. Russell and Bodecia Ann "Decie" Northcutt Russell. Ward Russell died at Bowie, Texas.

Etta and James L. Northcutt had six children. One son, Ernest, died at eighteen months of age, and a baby girl died as an infant. Here are notes on the four who became adults.

(1) BERNICE NORTH CUTT, born September 14, 1908, died November 24, 1971, married Joe Grimes, born May 15, 1909, died March 7, 1961. They had two children:

(1a) Joyce Marie Grimes, born June 3, 1931, died October 25, 1966. Joyce was married to Howard Calloway and had three children: Judy Calloway, Brenda Calloway and Howard Lynn Calloway.

(2a) James L. "Jimmy" Grimes, born November 5, 1935, is married and has one son, Mark Grimes.

(2) WAYMON NORTH CUTT, born April 11, 1913, died 1961 at Crockett, Texas. He married Ruby Smith, born May 17, 1912 and they had one daughter:

(1a) Patricia Ann Northcutt, born August 17, 1935, married Jay Raines, and they have twins, a daughter, Vicki Raines and a son, Ricki Raines.

(3) GWENDOLIENE JACQUETTA NORTH CUTT, born January 25, 1915, married Audrey Rollins and they had two children.

(1a) Betty Jo Rollins, born August 2, 1934.

(2a) James L. Rollins, born July 13, 1945.

Jacquetta married second a Bratcher, and they had no children. Jacquetta Bratcher resides in Pampa, Texas.

4 (5) DOUGLAS RAY NORTH CUTT, born September 30, 1917, married 1942, Margaret Louise Thompson, born June 29, 1921. Louise is the daughter of William A. Thompson and Mattie C. McLane Thompson. Douglas and Louise have three children: (NOT COPIED HERE - RPU)

Etta and Ward Russell had three children.

(1) GLENN RUSSELL, born April 18, 1923, died January 18, 1977, in Louisiana. He married Pauline Moore, and they had three children: Beachie Russell, Glenna Kay Russell and one son, name unknown. Glenn had a stepdaughter, Gracie.

(2) ADELIA MINERVA RUSSELL, born 1924, married first, Richard Kirby, and they had one daughter, Donna Kirby. Adelia married second, husband's name unknown, and they had a son, Gary. She married third, Buford West, and had no children. Adelia and Buford reside at Seattle, Washington.

(3) J. T. Russell, born 1926, died 1959 at Huntsville, Alabama. He married Agnes, and they had two children: Linda Kay Russell and Ronda Raye Russell. These children may have later been adopted by their stepfather.

WARREN S.

RUSSELL

The Zebulon Record THUR 19 MAR 1987 Zebulon, NC

Inez E. Russell

Mrs. Inez E. Russell, 75, of Havelock, died Wednesday, March 11. Graveside service was 11 a.m. Thursday, March 12, at New Bern National Cemetery.

Surviving: husband, Warren S. Russell; son, Warren "Sonny" Russell of Zebulon; daughter, Mrs. Betty Wilkinson of Havelock; four grandchildren; a great-grandchild.

○ See Dishman Book - by Betty D. Gross - Pg 49

I. George A - Head of Clan

A. Lydia A

1. Milas Dishman b abt 1811 (NC)

2. Grant S. Dishman b 14 JUN 1858 (Overton Co, TN)

i. DALMETTIE Dishman "Matte Bell" b 27 JUN 1895 (Overton Co, TN)

d 28 JUN 1963 (Dayton, OH) md 11 DEC 1921 (Overton Co, TN) LEE WELCH

(I) Edith Marie Welch b 7 SEP 1922 (Lawryton, Overton Co, TN)

md (1st) () William Hartman; md (2nd) William Russell¹

md (3rd) () William Blair; md (4th) 30 SEP 1960 (Dayton, OH)

William Woodrue Price

(A) Ronald Earl Russell b 22 OCT 1943 (Dayton, OH)

md () Barbara - -

(B) Malinda Marie Blair b 9 JUN 1953 (Dayton, OH)

(C) Sara Elizabeth Blair b 25 DEC 1954 (Dayton, OH)

(D) Dennis Wayne Price b 18 SEP 1941 (Dayton, OH)

md 31 JAN 1964 (Pirmasens, Germany) LILY ROSE
LANGTON

(E) DENISE ROSE PRICE b 10 NOV 1966 (Seattle, WA)

(II) Myrtle Christine Welch b 19 JUN 1924 (Mayland, Cumberland
Co, TN) md () Lester Hale

(III) Mavis Lorraine Welch b 15 APR 1927 (Dowell, TN)
md () DON Rector

(IV) Robert Ester Welch b 26 JAN 1929 (Dayton, OH) d 28 AUG 1929
(Dayton, OH)

(V) Henry Ellis Welch b 14 MAY 1930 (Dayton, OH) d 26 JAN 1948
(Grant's Pass, OR) md () Alice - -

(VI) Susan Corine Welch b 4 OCT 1933 (Dayton, OH) d 10 AUG 1979
(Los Angeles, CA) md () Thomas Allen Branson

(VII) Lexie Marulla Welch b 4 NOV 1935 md () William Leroy Trorey

WILLIAM HOWARD RUSSELL

○ From Ity 8 MAR 2005 William Carroll Ray to RPU

I. BUCKNER RAY

- A. ALFONZO COLUMBUS RAY, SR "VDN"
- 1. ALFONZO CARROLL RAY "ACE"
- G. ELMER CARROLL RAY MD (1) MARY HAZEL MYERS

DETAILS ON THE 4 CHILDREN & 11 GRANDCHILDREN SHOWN BELOW

Children (4)

Grandchildren (11)

William Carroll Ray
 Born December 23, 1943 (3:15 p.m.)
 Garfield Hospital, Washington, D.C.
 B.S. and M.S. in Civil Engineering, VPI
 Builder, Developer, Consulting Engineer
 Married Rose Ellen Conti
 December 10, 1966 in Alexandria, VA

Cleveland Carroll Ray
 Born June 23, 1972 in Fairfax Hospital,
 Fairfax, Virginia

Waverly Carol Ray
 Born November 9, 1977
 in Loudoun Memorial Hospital,
 Leesburg, Virginia

MARRIED ADAM FORLER JULY 7, 2004
 IN SOUTH LAKE TAHOE CALIFORNIA

Margaret (Peggie) Mary Ray
 Born May 29, 1947 (6:30 a.m.)
 Providence Hospital, Washington, D.C.
 Married Robert Quigley July 5, 1969
 Married Jerry Russell August 20, 1985
 Retired from the U.S. Geological Survey
 Died at age 51 on Tuesday, September 8,
 1998 in Fairfax, Virginia

Bonnie Courtney Quigley
 Born April 22, 1973 in Fairfax Hospital,
 Fairfax, Virginia

MARRIED MARK HAYES IN COLORADO

Jennifer Mary Quigley
 Born April 20, 1976 in Fairfax Hospital,
 Fairfax, Virginia

MARRIED JIMMY SCROGGINS IN FAIRFAX
 CO. VIRGINIA - ONE SON ADAM SCROGGINS

Carroll Winfield Russell
 Born January 10, 1968 in Holy Cross Hospital,
 Silver Spring, Maryland

William Howard Russell
 Born May 23, 1970 in Holy Cross
 Hospital, Silver Spring, Maryland

Margie Carol Ray
 Born August 6, 1959 (9:07 p.m.)
 Arlington Hospital, Arlington, Virginia
 B.A. Communication, Virginia Tech
 Married Hugh Michael McDevitt
 August 17, 1985 in Georgetown,
 Washington, D.C.

Katherine (Katie) Myers McDevitt
 Born October 15, 1987 in Lankenau Hospital,
 Wynnewood, Pennsylvania

Connor Patrick McDevitt
 Born December 18, 1988 in Lankenau Hospital,
 Wynnewood, Pennsylvania

Elizabeth (Elle) Anne McDevitt
 Born May 7, 1992 in Lankenau Hospital,
 Wynnewood, Pennsylvania

Patricia Carol Ray
 Born September 27, 1961 (2:15 a.m.)
 Arlington Hospital, Arlington, Virginia
 Married Robert Dahlgren Baxter
 October 4, 1986 in Arlington, Virginia
 Married Gary Lee Snider
 January 18, 1997 in Las Vegas, Nevada

Robert (Bobby) Dahlgren Baxter, II
 Born May 9, 1988 in Fairfax Hospital,
 Fairfax, Virginia

Bailey Michelle Baxter
 Born June 7, 1990 in Fairfax Hospital,
 Fairfax, Virginia

WILLIE JOE RUSSELL

XID-39520

I. HARMON U - Head of Class

A. ALLEN U

i. WILLIAM ALLEN U

a. THOMAS ALLEN U

i. SARAH FLORENCE U

(I) GEORGE THOMAS EVANS

(A) EDDIE MAE FLORENCE EVANS

(1) WILLIE JOE RUSSELL

For Initiation

See Initiation

File

○ FROM BOOK: MORDECAI BY EMILY BINGHAM - This book treats in detail the 3 generations of the Mordecai Family in America starting with Jacob Mordecai, I 1762 - 1838. It deals with the struggle of the three generations as they tried to be supportive but were pulled in different directions. They struggled to be successful in business & society but especially to be intellectually worthy & respected. The challenge of being Jewish & the issue of whether to be Jewish or Christian was ongoing. Jacob started in New York, lived in VA, for a decade or so in Waverston, NC (1800-1810 era) and then just outside of Richmond, VA. He married 13 children by two wives (sisters). Two of his sons Moses Mordecai, II & George Washington Mordecai became major actors on the scene in Raleigh, NC. Other children played lesser roles. A grandson Samuel Fox Mordecai was also active in the city. Moses Mordecai, II married Lane sister in Raleigh who was wealthy. Their plantation home on Person Street in Raleigh became known as the Mordecai House & as of 2005 is on display in Mordecai Historic Park.

I. MOSES MORDECAI, I b 1707 (Konn, Germany)
d 28 MAY 1781 (Philadelphia, PA) md (1)
Elizabeth Whitlock "Esther" 1744-1804
She md (2nd) Jacob I. Cohen

A. Joseph Mordecai b 18 NOV 1764 (Philadelphia, PA) d 10 JUL 1839 md Esther
Marache - 7 children

B. Isaac Mordecai b 11 APR 1766
md Zipporah Russell - 3 children

C. Jacob Mordecai, I b 11 APR 1762
(Philadelphia, PA) d 4 SEP 1838 (Rich-
mond, VA). md (1st) 16 JUN 1784 (NY, NY)
Judith Myers "JUDY" b 8 MAY 1792 (NY, NY)
d 9 JAN 1796 (Waverston, NC) md (2nd)
21 MAR 1798 () Rebecca Mears
Myers "BECKY" b 26 APR 1776 (Norwalk)
d 10 OCT 1863 (Richmond, VA)

I. MYER MYERS 1723-1795
MA (W) APT 1753 () ELKALEH
MYERS-COHEN; MD (2ND)
APT 1767 () JOYCE MEARS
- 12 CHILDREN - INCLUDING

A. SAMUEL MYERS "SAMMY"
1755 - 1836 MD JUDITH
HAYS - 7 CHILDREN

B. JUDITH MYERS

C. RICHIEA MYERS 1769-
1837 MD JOSEPH
MARK - 9 CHILDREN

D. MOSES MEARS MYERS
1771-1860 MD SALLY
HAYS - 3 CHILDREN

E. REBECCA MEARS MYERS