

A

BURGESS PITTMAN

○ Zebulon Record THUR 21 JAN 1999 Zebulon, NC

I. - - PITTMAN

A. A. BURGESS PITTMAN
M&C MARTHA BOSWELL

1. CATHY PITTMAN
M&C - - FARRISS

B. EMMA PITTMAN
M&C - - LANGLEY

A. Burgess Pittman

A. Burgess Pittman, 80, of Kenly, died Tuesday, Jan. 12, at his home. Funeral was Friday, Jan. 15, at Coley Funeral Home. Burial was at Kenly Cemetery.

He was a shipbuilder and disabled veteran.

Surviving: wife, Martha Boswell Pittman; daughters, Cathy Farriss of Zebulon, Paulette Wright and Suellen Gough of Newport News, Va.; Wanda Smith and Ruby Cooper of Kenly; sons, Ronnie Boswell of Selma, Dwight Boswell and W.J. Boswell of Kenly, Roy Boswell and Tim Boswell of Four Oaks; sister, Emma Langley; sister-in-law, Sue Pittman; five grandchildren; 16 step-grandchildren; seven step-great-grandchildren.

AFTON DANIELLE PITTMAN

XFD-23257

- ① See Ltr 15 JUL 1989 Robert Daniel Pittman, Sr ID RPH
Apton Danielle Pittman b 20 NOV 1982 (Tupelo, MS)
is dau of James Michael Pittman & The Williams
W. IV / Abel W, Sr Sudan - Leona Eleanor W

ALMA

PITTMAN

○ Apex Herald THUR 20 JAN 2000 Apex NC

I. George W. Pittman

m&() Matthe Davis

A. Alma Pittman ^{fl}

m&() Donnie L. Haithcox

ALMA HAITHCOX

Alma P. Haithcox, age 86 of Moncure died Thur. Jan. 15 at Convalescent Care of Lee County. She was born in Hoke County on Sept. 6, 1913, daughter of the late George W. and Mattie Davis Pittman. She was the owner of Brown Hill Grocery until she retired. She was preceded in death by her husband, Mr. Donnie L. Haithcox and a daughter Mattie H. Anders. Funeral services were conducted at 11 a.m. Sat. Jan. 17 at Merry Oaks Baptist Church by the Rev. Lewis Lawson. Burial followed in Merry Oaks Baptist Church Cemetery. She is survived by one son, Lofton Haithcox of Moncure, four daughters; Jean Bryan of Fayetteville, Joyce Golf of Falcon, Shirley Harrington of Moncure, Murriel Harrington of Sanford; three step daughters, Leatha Beasley of Fayetteville, Iris Powel of Raeford, Jenny Baker of Raeford; 19 grandchildren, 30 great grandchildren, five great great grandchildren, 24 step grandchildren and 49 step great grandchildren.

AMANDA REBECCA PITTMAN

XID-2358

① see ltr 15 JUL 1989 Robert Daniel Pittman, Sr. AD RP1
Amanda Rebecca Pittman b 11 MAY 1985 (Tupelo, MS)
is dau of James Michael Pittman & the William
W, IV / Abel W, Sr. Sublan - Jeana Eleanor W

① Upchurch Family - By Belle Seuter west

Bashey Louise Pittman b 13 DEC 1923 () md 13 OCT 1940 () Joffre Lee U b 31 JUL 1917 - 4 children. Joffre is s/o Lee Ray U of the mow U / Murray U subclass - Isham Sims U Line

② Item in the 23 JUL 2003 Ann Poe to RPU - From News & Observer 1 MAY 2003 Raleigh, NC

Louise "Mama Lou" Upchurch Johnson

DEC. 14, 1923 - APR. 28, 2003

GARNER - Louise Upchurch Johnson, 79, of Miriam Ave., died Monday at her home. She is well known as "Mama Lou," as she "mothered"



many and was loved by all.

Funeral service will be held 6:00 p.m. Friday at Bryan-Lee Funeral Chapel, Garner. Burial will be held 11:00 a.m. Saturday at Montlawn Memorial Park, Raleigh. All are invited to attend both services.

Surviving: former husband, Joffre L. Upchurch of Benson and their three children: daughter, Rose Spadola of Rhode Island; sons, Ray and Kent Upchurch, both of Garner; sister, Dottie Lee Bradshaw of Florida; eight grandchildren and five great-grandchildren.

She is preceded in death by a son, Edwin Upchurch; brothers, Jesse and Paul Pittman, and a late husband, Lewis Johnson.

Family will receive friends at Bryan-Lee Funeral Home following the service on Friday evening and at other times at the home of Mrs. Johnson, 1610 Miriam Avenue, Garner.

BASHLEY LOUISE PITTMAN

NC BIRTHS - 5 SEP 2005 - PETERSON-JOHNSTON CO PART 23 FAT=UPCHURCH 1940-1977

James Larry Upchurch	15 Sep 1940	Male	Johnston	Nennie Grace Carroll	Thurman Rudolph
Janice Fay Upchurch	15 Aug 1940	Female	Johnston	Gypsy Toll	Buck
Wayne Thomas Upchurch	1940	Male	Johnston	Bette Mae Creech	Thomas Lloyd
Randolph Luray Upchurch	24 Nov 1941	Male	Johnston	Bashley Louise Pittman	Joffree Lee
Edwin Delano Upchurch	1 Feb 1943	Male	Johnston	Bashley Louise Pittman	Joffre Lee
Martha Louise Upchurch	15 Apr 1944	Female	Johnston	Lattice D	Ida Wheeler
Malcom Thurston Upchurch Jr.	27 Jul 1944	Male	Johnston	Malcom Thurston	Johnnie Rivers
Karren Leigh Upchurch	15 Aug 1944	Female	Johnston	Bettie Creech	Thomas Lloyd
Wayne Edward Upchurch	8 Mar 1949	Male	Johnston	Margaret Blanche Brown	Robert Ivan
Sherry Dale Upchurch	1 Jul 1955	Female	Johnston	Furman Myett	Mary Evelyn Buffaloe
Wanda Joyce Upchurch	28 Feb 1957	Female	Johnston	Bobby Johnson	Emma Jean Henry
Milton Jan Upchurch	10 Dec 1957	Male	Johnston	Fannie Gray Lawhorn	Milton Seymour
Pamela Kay Upchurch	3 Jan 1962	Female	Johnston	Fannie Gray Lawhorn	Milton Semore
Sonya Lynn Upchurch	12 Feb 1963	Female	Johnston	Charles Edward	Nannie Vee Brown
Bobby Andrew Upchurch	24 Aug 1967	Male	Johnston	Emma Jean Henry	Bobby Johnson
Kenneth Russel Upchurch	25 Aug 1970	Male	Johnston	Freida Kay Gilbert	Kenneth Earl
Kenneth Russel Upchurch	25 Aug 1970	Male	Johnston	Kenneth Earl	Freida Kay Gilbert
Lonnie Lee Upchurch	31 Jul 1971	Male	Johnston	Lonnie Jackson	Vivian Anne Upchurch
Daphen Rose Upchurch	18 Sep 1971	Female	Johnston	Joseph Calvin	Shirley Frances Martin
Deborah Rose Upchurch	30 Jun 1973	Female	Johnston	Joseph Calvin	Shirley Frances Martin
Kimberly Kaye Upchurch	13 Oct 1973	Female	Johnston	Freida Kay Gilbert	Kenneth Earl
George Calvin Upchurch	27 Jan 1977	Male	Johnston	Joseph Calvin	Shirley Frances Martin
Cindy Margaret Upchurch	4 Nov 1977	Female	Johnston	Gwenovee Creech	Milton Jar

BRANDY NICOLE PITTMAN

① Zebulon Record THUR 30 MAY 1996 Zebulon NC

I. — — PENDERGRAFT

A. MARY ELLEN PENDERGRAFT
md (1st) NORTHIE MCARTAN, SR
md (2nd) — — COFFELT

1. WILLIAM DANIEL MCARTAN, SR

a. WILLIAM DANIEL
MCARTAN, JR

2. NORTHIE MCARTAN, JR

3. COLON LEE MCARTAN, SR

a. COLON LEE MCARTAN, JR

b. ROBERT EUGENE MCARTAN

4. MARY ARNETTE MCARTAN
md (1) — — HOCUTT

5. JUDY CAROL MCARTAN
md (1) — — WIGGS

a. TONYA LYNN WIGGS

b. WILLIAM BRENT WIGGS

c. AMY CAROLINE WIGGS

6. DAISY REBECCA MCARTAN
md (1) — — MOORING

B. WILLIAM FLOYD PENDERGRAFT "BILL"

C. DOROTHY PENDERGRAFT
md (1) — — BATTEN

D. LIB. PENDERGRAFT
md (1) — — MARTIN

E. GLADYS PENDERGRAFT
md (1) — — ALLBRITTON

F. BARBARA PENDERGRAFT
md (1) — — RILEY

2) GREAT GRANDCHILDREN

WILLIAM JONATHAN MCARTAN

JOSEPH ANDREW MCARTAN

KARYN ELIZABETH MCARTAN

CAROLINE MEREDITH MCARTAN

CHRISTOPHER ERIC KING

TRACIE NICOLE MCARTAN

RYAN LEE MCARTAN

Mary E. Coffelt

Mary Ellen McArtan Coffelt, 75, of Pine Level, died Friday, May 24. Funeral service was Sunday, May 26, at Pine Level Pentecostal Holiness Church. Burial was at Selma Memorial Gardens.

Mrs. Coffelt was the retired owner and operator of Mama Mac's Day Care.

Surviving: sons, William Daniel McArtan and Northie McArtan Jr., both of Pine Level, Colon Lee McArtan of Powhatan, Va.; daughters,

Mary Annette McArtan Hocutt of Lucama, Judy Carol McArtan Wiggs of Selma, Daisy Rebecca McArtan Mooring of Zebulon; brother, William Floyd "Bill" Pendergraft of Kenly; sisters, Dorothy Batten of Smithfield, Lib Martin of Englehard, Gladys Allbritton of New Bern, Barbara Riley of Winterville; grandchildren, William Kelvin McArtan, William Daniel McArtan Jr., Christopher Jason McArtan and Joshua Brooks McArtan, all of Princeton, Kenneth Brian McArtan of Morehead City, Gail Denice McArtan King, Vickie Anita McArtan Velazque, Colon Lee McArtan Jr. and Robert Eugene McArtan, all of Powhatan, Va., Tonya Lynn Wiggs of Pollocksville, William Brent Wiggs and Amy Caroline Wiggs, both of Selma, Brandy Nicole Pittman of Zebulon; great-grandchildren, William Jonathan McArtan, Joseph Andrew McArtan, Karyn Elizabeth McArtan and Caroline Meredith McArtan, all of Princeton, Christopher Eric King, Tracie Nicole McArtan and Ryan Lee McArtan, all of Powhatan, Va.

Arrangements by Parrish Funeral Home, Selma.

1) GRAND CHILDREN

WILLIAM KELVIN MCARTAN

CHRISTOPHER JASON MCARTAN

JOSHUA BROOKS MCARTAN

KENNETH BRIAN MCARTAN

GAIL DENICE MCARTAN

md (1) — — KING

VICKIE ANITA MCARTAN

md (1) — — VELAZQUE

BRANDY NICOLE PITTMAN

- ① See 12 JUN 1979 It1 (Pg 12) Julia Elizabeth U & RPY
Byron Elton Pittman b 14 MAY 1976 is son
of Robert Daniel Pittman Jr, gr of Sr, gr
of Leona Eleanor U b 25 JUN 1882 of William/
Abel U Class.
- ② See It1 15 JUL 1989 Robert Daniel Pittman, Sr & RPY
BRIAN ELTON PITTMAN b Starkville, MS

BRYAN JOSEPH PITTMAN

C. The Apex Herald WED 29 MAY 1996 Apex, NC

I — — PITTMAN

md () Lois Garner

A. Joseph Ray Pittman

1. Bryan Joseph Pittman ↑

B. Douglas Pittman

C. Stephen Pittman

D. Ricky Pittman

E. Jean Pittman (F)

md () — — Lynn

JOSEPH R. PITTMAN

Joseph Ray Pittman, 44, of Raleigh died Monday, May 20, 1996. A memorial service was held Wednesday, May 21, at Carolina Pines Baptist Church.

Surviving: mother, Lois Garner Pittman; son, Bryan Joseph Pittman of Raleigh; three brothers, Douglas Pittman of Apex, Stephen Pittman of Raleigh, Ricky Pittman of Centerville; sister, Jean Lynn of Apex.

In lieu of flowers, the family requests donations be made to a charity of one's choice.

CANNON

PITTMAN

○ NORTH CAROLINA TROOPS 1861-1865 - A ROSTER VOL III INFANTRY
COMPILED BY: LOUIS H. MAXAREAN - N.C. OFF. OF ARCH. & HISTORY
UNIT: 2ND REGIMENT N.C. STATE TROOPS PAGE(S)

BUJINIST
RET N.C. STATE
TROOPS

Organized at Camp Advance, Garysburg, N.C.
Northhampton Co, NC early JUNE 1861

1ST, 2ND, 3RD REGT
OF N.C. STATE TROOPS
SERVED TOGETHER

COMPANY B Organized in Wilson Co NC & Enlisted
27 MAY 1861 at Wilson, NC

△ PITTMAN, CANNON Private

Enlisted in Wake County on June 24, 1863, for
the war. Reported for duty with the company
on February 24, 1864, from hospital at Wilson.
Killed at Spotsylvania Court House, Virginia,
May 12, 1864.

CATHY

PITTMAN

○ Zebulon Record THUR 21 JAN 1999 Zebulon, NC

I. - - PITTMAN

A. A. BURGESS PITTMAN

MA () MARTHA BOSWELL

1. CATHY PITTMAN ↑

MA () - - FARRISS

B. EMMA PITTMAN

MA () - - LANGLEY

A. Burgess Pittman

A. Burgess Pittman, 80, of Kenly, died Tuesday, Jan. 12, at his home. Funeral was Friday, Jan. 15, at Coley Funeral Home. Burial was at Kenly Cemetery.

He was a shipbuilder and disabled veteran.

Surviving: wife, Martha Boswell Pittman; daughters, Cathy Farriss of Zebulon, Paulette Wright and Suellen Gough of Newport News, Va., Wanda Smith and Ruby Cooper of Kenly; sons, Ronnie Boswell of Selma, Dwight Boswell and W.J. Boswell of Kenly, Roy Boswell and Tim Boswell of Four Oaks; sister, Emma Langley; sister-in-law, Sue Pittman; five grandchildren; 16 step-grandchildren; seven step-great-grandchildren.

DAN PITTMAN

10 MAY 1937

MR DAN PITTMAN
509 BRANDYWINE RD.
SPRINGFIELD, IL 62704

Dear Mr Pittman,

As you can see from the enclosed material I am keenly interested in all descendants of any Upchurch. Recently I have been working on the family of Lucinda Jane (Upchurch) Crabtree. William Jensen (Crabtree) Gibson suggested you might be able to supply some details on Sarah Alice Pittman.

Can you tell me where Sarah Alice (Pittman) Crabtree was born, where did she die and where is she buried? I understand she and Isaac Crabtree had no children. Is this correct? Can you tell me how you are related to Sarah Alice (Pittman) Crabtree?

I will be grateful for any details you can supply.

Sincerely yours
Phil Upchurch

[ROBERT PHILLIP UPCHURCH]

① see 12 JUN 1979 It₁ (Pg 12) Julia Elizabeth U to RPU
Dana Annett Pittman b 23 JAN 1974 is dau
of Robert Daniel Pittman Jr, gd of Sr, ggd
of Jessa Eleanor U b 25 JUN 1882 of William/
Abel U Clan.

② see It₁ 15 JUL 1989 Robert Daniel Pittman, Sr to RPU
DANA ANNETTE PITTMAN b Starkville, MS

① See 12 JUN 1979 It (Pg 4) Julia Elizabeth U & RPH
David Morris Pittman, Sr. b 18 NOV 1915 and
1st Myrtis Gail & 2nd Mahle Clark. He is son of
Elizabeth Ridgeway U b 14 MAY 1875 of William Abel
U Clark → Error - should be Abel U, Sr, John U
1 Sublan - Robert Burton U, Sr Jane - RPH

② See It 26 MAY 1987 Mahle Clare Clark to RPH

David ↑ retired after 40 years with General Motors
Acceptance Corporation. I retired after teaching
Home Ec on Junior High Level.

David Morris Pittman, Sr ↑ b Yalobusha

Co, MS lives in Greenwood, MS.

md 1st 17 NOV 1944 (New York, NY) Myrtis Alexander
Gail b 23 NOV 1913 (Spartanburg, MS) & 11 FEB 1952
(Greenwood, MS)

md 2nd 16 JUL 1955 (First Presbyterian Church, Greenwood,
MS) Mahle Clare Clark b 12 JUL 1919 (Caldwell
Plantations, Leflore Co, MS).

4 children 1st mg, 1 second mg.

③ See It 21 AUG 1987 Mahle Clare Clark

DMP, Sr ↑ md 1st MYRTIS Alexander Gail. She is
buried at Odd Fellows Cemetery, Greenwood, Leflore
Co, MS.

④ See Profile of William Joseph U [XID-3822] - Entry 31 MAR 2001
DMP, Sr ↑ is still living

DAVID MORRIS PITTMAN, JR

XPD-398

DMP, 1 is of the Abel U, S/ John U Subclass CS-3

He gave \$50 to NCSU but I count him as a

VAFB member.

His Brief is maintained in the Apartment

DELORES

PITTMAN

○ Zebulon Record THUR 25 FEB 1993 Zebulon, NC

Delores P. Corbett

Delores Pittman Corbett, 61, of Wendell, died Monday, Feb. 15. Graveside service was held 11 a.m. Thursday, Feb. 18, at Gethsemane Memorial Gardens.

She was an employee of Devil Dog Manufacturing Co. in Zebulon.

Surviving: daughter, Deborah C. Liggins of Raleigh; brother, Ray Pittman of Zebulon; one granddaughter.

Arrangements by Brown-Wynne Funeral Home of Zebulon.

ELAINE

PITTMAN

① From Bradley Wayne Ray 10LT2005

RAY

I. Buckner Ray

A. Arjongo Columbus Ray

1. Woodrow Wilson Ray

a. Robert Lee Ray "Bobby" (organizer of RAY REUNION)

b 31 JAN 1949 () md 14 JUL 1968 () ELAINE

PITTMAN ♂

①

ELIZABETH

PITTMAN

○ The Naaman Mills Family By W. A. Mills - Pg 43, 44

I. Abraham Mills

A. Naaman Mills

1. Lucretia Mills - GGM of RPM

2. Nathan Mills

a. James Mills b 4 OCT 1818 (Wake Co, NC) d abt 1856
- see below

1. JAMES MILLS, son of Nathan Mills and Celia Morgan, was born 4 Oct 1818 in Wake Co., NC, and died ca 1856. He married 12 May 1841 Elizabeth Pittman (b ca 1815, d 1876-1880). They were married in Wake Co., NC - bondsman was William Ferrell. They are buried at Mills Fam. Cem., Apex, NC. James' gravesite is marked with a concrete gravestone manufactured by the author, which was installed 23 Mar 1994. Elizabeth's gravesite is marked with a fieldstone.

James was a farmer. They resided in Wake Co., NC (White Oak Twp.) on FC/1850. His widow and children continued to resided there on FC/1860-1870. In 1850, James owned real estate valued at \$225. In 1860, Elizabeth owned real estate valued at \$500 and a personal estate valued at \$411. In 1870, Elizabeth owned real estate valued at \$300 and a personal estate valued at \$200. The FC/1850-1870 contained the following info on the Agricultural Schedules regarding James' farm. Elizabeth operated the farm during 1860 and 1870:

1850 - 40 acres of improved land. 110 acres of unimproved land. Cash value of farm - \$225. Value of farming machinery and implements - \$8. 1 horse. 3 other cattle. 20 swine. Value of livestock - \$120. 11 bu. wheat. 150 bu. Indian corn. 9 lbs. wool. 15 bu. peas and beans. 3 bu. Irish potatoes. 100 bu. sweet potatoes. 1 ton of hay. Value of homemade manufactures - \$12. Value of animals slaughtered - \$36.

1860 - 30 acres of improved land. 132 acres of unimproved land. Cash value of farm - \$500. Value of farming machinery and implements - \$15. 2 horses. 2 milch cows. 11 swine. Value of livestock - \$212. 18 bu. wheat. 100 bu. Indian corn. 1 400-lb. bale of ginned cotton. 25 bu. peas and beans. 7 bu. Irish potatoes. 500 bu. sweet potatoes. Value of orchard products - \$10. 52 lbs. butter. 3 1/2 tons of hay. 25 gal. molasses. 50 lbs. beeswax and honey. Value of homemade manufactures - \$25. Value of animals slaughtered - \$226.

1870 - 15 acres of improved land. 30 acres of woodland. 135 acres of other unimproved land. Present cash value of farm - \$500. Present value of farming implements and machinery - \$25. 1 horse. 1 milch cow.

1 other cattle. 3 swine. Value of all livestock - \$108. 75 bu. Indian corn. 10 lbs. tobacco. 1 450-lb. bale of cotton. 5 bu. Irish potatoes. 50 bu. sweet potatoes. Value of animals slaughtered or sold for slaughter - \$150. Estimated value of all farm production, including betterments and additions to stock - \$650.

In 1850, James and Elizabeth were two of the founding members of Olive Chapel Baptist Church, Apex, NC. After James' death, his brother, Britton was appointed as administrator of his estate. Elizabeth made several trips to court in order to obtain her widow's year support, dower in her husband's land, and guardianship of her own three children. For more info see ch. COURT DATES ETCHED IN TIME (Feb 1857-pg. 330), (Feb 1857-pg. 361), (May 1857-pg. 386), (Nov 1858-pg. 547) and (Feb 1859-pg. 575). There are loose estate records of James at the NC State Archives. James lived to about age 38.

②

ELIZABETH

PITTMAN

① See 1860 Census - Wake Co NC - Manassasville PD

Elizabeth Mills age 45 Farmer \$500 PP, \$411 RE was
listed as head of household [# 781 in 786 for
Locution 4]. In the home

Henry Mills age 12 M

James Mills age 8 M

Green Mills age 7 M.

Elizabeth Mills = nee Elizabeth Pittman
md 12 MAY 1841 James Mills b 1821 (4 OCT 1818)
son of Nathan Mills, ^{9th} Naaman Mills x
ggd of Abraham Mills b 1725

○ The Naaman Mills Family By W. A. Mills Pg 127-133

Re 55 MILLS Enter in Wake Co, NC Court of Pleas & Quarter Sessions
1821-1867 - "Court Date Etched in Time"

I. A Graham Mills → Naaman Mills → Lucretia Mills - GGM of RPA
John Mills; Britain Mills;
Matthew Mills; Nathan Mills;
Shadrach Mills.

45. Feb 1857 - pg. 330 - "Upon the relinquishment of the widow being filed, ordered that Britton Mills be appointed administrator upon the estate of James Mills, deceased. And he enters into bond in the sum of one thousand dollars, with Kindrick Johnson and John Scott as sureties, who are approved and accepted by the Court. And the said Britton Mills is in open Court & duly qualifies as administrator aforesaid by taking the oath prescribed by law. Ordered that said administrator have leave to sell the perishable property of his intestate upon a credit of not less than six months."

46. Feb 1857 - pg. 361 - "Petition for a year's support. On motion, Kindrick Johnson, a Justice of the Peace, William Yates, Jesse Howell, and Johnson Olive, free holders, are appointed commissioners to view the estate of James Mills, deceased, and to allot and set apart to his widow Elizabeth Mills, so much of the stock, crop and provisions belonging thereto, as may be adequate to the support of her and family for one year, and if then shall not be a sufficiency on hand to afford such an allowance, then to assess the deficiency in money. Said commissioners are to report to the next term of this Court under their hands and seals."

48. May 1857 - pg. 386 - "ELIZABETH MILLS, WIDOW VS. THOMAS J. UTLEY, GUARDIAN AD LITEM } Petition for dower. On motion, it is ordered by the Court, that a writ be issued to the Sheriff of Wake County, commanding him to summon a jury of twelve free holders unconnected with the parties, to allot to the petitioner, her dower in the lands of her late husband, James Mills. Which said land is described in her petition according to the Act of the General Assembly in such case made and provided."

50. Nov 1858 - pg. 547 - "Ordered that Willie J. Fuller, Wm Jenks, and Golden A. Upchurch be appointed a committee to audit and settle the accounts of Britton Mills, administrator of James Mills, deceased, and to report to the next term of this Court."

51. Feb 1859 - pg. 575 - "On motion, Elizabeth Mills is appointed guardian to her children, Henry B. Mills, Jesse J. Mills, and Green W. Mills. And she enters into bond in the sum of two hundred dollars, with Britton Mills and Willie J. Fuller as sureties, who are approved and accepted by the Court."

nee
ELIZABETH
PITTMAN

EXTRACT OF EMAIL 8 DEC 2009 SANDY BOLICK TO RPU RE EVA U.

I. Moses U - Head of Clan

A. Ruffin U

I. Ruffin U

Δ Δ a. William Christopher U md () Ann L. Leuter "CLOSYANN"

Δ i. EVA MAE U b 22 APR 1882 () d 31 JUL 1930 () (Bur - Woodlawn Cem., Durham, NC - Formerly MARKHAM CEM)

FRPU NOTE Δ md (1st) 27 OCT 1901 (Durham, NC) James W. Woodlief " - Age 22

RE SANDY Δ b Aft 1879 () d 29 JUN 1912 () (Bur - AS WIT) S/o James

WIFE: Hartwell Alexander Woodlief "Hart" & MOLLY - md by

I. THOMAS W. Δ W. A. AVENT, J. P. WIT: H. C. HIGHT, J. R. JACKSON &

Δ A. J. O. W Δ OLLIE WOODLIEF

Δ B. CHARLES Δ MA (2nd) 9 OCT 1915 (Durham, NC) Ransom Woodlief " Age 37

WOODLIEF b Aft 1878 () d 12 SEP 1938 (Greenville, SC) (Bur - Greenland

Δ I. THOMAS Δ Cem., Greenville, SC) md (2nd) Linda (McKinney) Elrod b 1908

HENRY Δ S/o DORSE WOODLIEF (DAWSON) & Martha Perkinson "Martha

W. WIFE: William Woodlief, J. D. Jones, J. E. CARSEY

MD () Δ (I) NE RUSE ISHAM Woodlief b 24 DEC 1902 () d 2 FEB 1961

Δ JANE (Burlington, Alamance Co, NC) (Bur - Pine Hill Cem.,

ELLEN Δ Burlington, NC) md () GRACE ELLIS

PERRY Δ (II) Mamm Jody Woodlief b 23 SEP 1902 () d 25 AUG 1971

(Durham Hosp - Lind Mebane, Alamance Co, NC)

SANDY (Bur - Oakwood Cem., Mebane, NC)

Δ MA () Gladys Marie McCASLAND

Δ (III) Violet Woodlief b 6 APR 1910 () d 4 JUL 1967

(Durham, NC) (Bur - Pine Hill Cem., Burlington, NC)

Δ md () Ernest Earl Pittman

Δ (IV) Elizabeth Woodlief b 13 DEC 1916 () d 13 FEB 1971

(Bur - Woodlawn mem. Park, Durham, NC)

OneWorldTree

Thomas Woodlief

Δ William Woodlief

5+

1880 CEN 700 - FRANKLIN CO, NC - FREEMANS TWP

John O Woodlief

Overton

Dawson B Woodlief

OSBORNE

Δ Harbird H Hight

Δ Nathaniel Hight

5+

Name [DAWSON] BART Age

Dorse Woodlief HEAD 1845 35

Pattie Woodlief WIFE 1858 22

Della Woodlief DAUGHTER 1875 5

Ransom Woodlief SON 1878 2

Charles Woodlief UNCLE 1820 60

Edgar Woodlief SON Δ 1880 3M

Ransom Woodlief
B: 27 Oct 1877
D: 12 Sep 1938

Δ Martha A Hight

Δ Betsey Howell

William Howell

5+

Δ Travis Perkinson

Seth Perkinson

5+

Δ John R Perkinson

Gemima

1

Δ Cynthia Walker

Samuel Walker

1

Martha P Perkinson

Δ Lewis Moss

Amy Shearin

1

Δ Martha Moss

Δ Nancy Franklin

Δ Alternate suggested parents available

Choose a spouse or child

EVA

PITTMAN

- I input an PHILLIPS FAMILY IN LTR 13 NOV 2007 RICHARD DEAN
 u TO RPU (I could not link the Phillips of Franklin Co, NC
 to the family of Llewellyn Phillips, II M.D. - the father of R. D. Phillips)

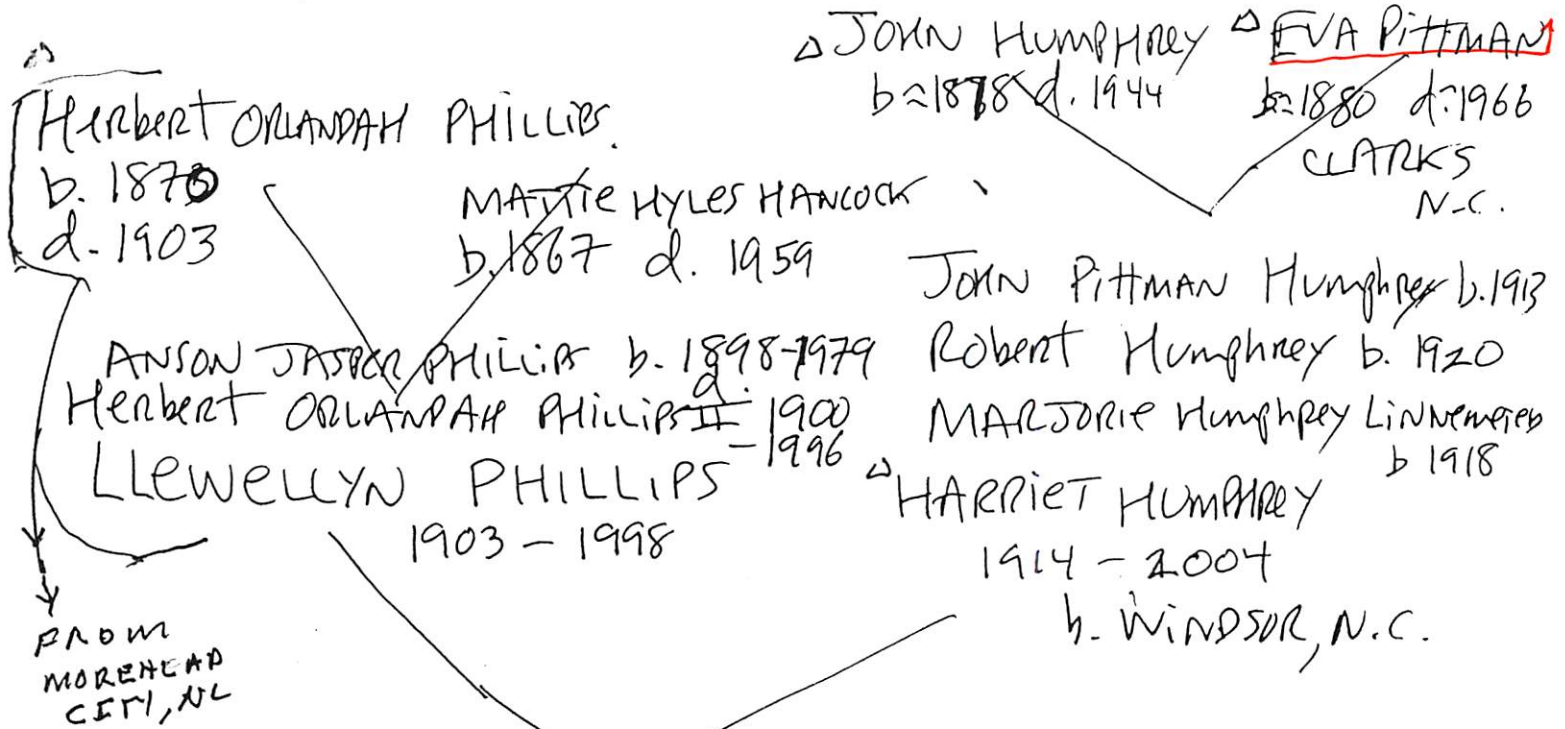

△ LLEWELLYN PHILLIPS II b. 1940X
 JOHN HUMPHREY PHILLIPS b. 1942
 -MATTIE HYLES PHILLIPS b. 1944
 (THOMPSON)

RPU FOUND ON
 ANCESTRY.COM
 ON 1930 CENSUS BEAUFORT,
 CARTERET CO, NC

Household Members:	Name	DOB	Age
	John W Humphrey	1884	46
	Eva Humphrey	1849	43
	John Humphrey	1913	17
	Hattie L Humphrey [HARRIET L. HUMPHREY]	1915	15
	Marjorie Humphrey	1919	11
	Robert Humphrey	1922	8

MOTHER OF

LLEWELLYN PHILLIPS II, M.D.
 DISEASES OF THE SKIN
 AND SKIN CANCER
 4509 Talbot Rd. So. Suite 200
 Renton, Washington 98055
 Telephone (425) 228-4520 • (253) 852-6990

11-13-07
 By * Med. Dr. to RPU

- Quickly "out-of-his-head"
- Willing to add details, or seek more details from sister Mattie

FRANCES

PITTMAN

○ Zebulon Record THUR 21 NOV 1996 Zebulon, NC

I. JOHN HENRY PITTMAN
m& l) MILDRED WOODWARD

12. FRANCES PITTMAN → m& l) (1st)
m& l) DAVID MOODY — — BROOME

COULD BE:

CANDI BROOME

1. CANDI MOODY
m& l) — — JOHNSON

MILDRED BROOME ← 2. MILDRED MOODY
m& l) — — WILSON

CONNIE BROOME ← 3. COMMIE MOODY (F)
m& l) — — DOWDY

MANDI BROOME ← 4. MANDI MOODY
m& l) — — DURHAM

5. LARRY MOODY

6. TIM MOODY

7. TOMMY MOODY

13. MILDRED PITTMAN
m& l) — — PEPPER

C. HAROLD PITTMAN

Frances P. Moody

Frances P. Moody, 67, of Zebulon, died Thursday, Nov. 14, at her home. Funeral was Saturday, Nov. 16, at

Wake Forest Methodist Church. Burial was in Raleigh Memorial Park.

She was born in Edgecombe County, daughter of the late John Henry and Mildred Woodward Pittman. She was an underwriter for the Great American Insurance Co. and was a member of Wake Forest Methodist Church.

Surviving: husband, David Moody; daughters, Candi Johnson of Raleigh, Mildred Wilson of Apex, Commie Dowdy of Sanford, Mandi Durham of Zebulon; son, William P. Broome of Tucker, Ga.; stepsons, Larry Moody and Tim Moody, both of Raleigh, Tommy Moody of Wake Forest; sister, Mildred Pepper of Cary; brother, Harold Pittman of Portsmouth, Va.; five grandchildren; four step-grandchildren; two great-grandchildren; several step-great-grandchildren.

Memorial contributions may be made to Hospice of Wake County, 4513 Creedmoor Road, 4th Floor, Raleigh 27612.

Arrangements by Bright Funeral Home, Wake Forest.

- ① See 12 JUN 1979 It (Pg 3) Julia Elizabeth U & RD4
Francis Allie Pittman b 5 NOV 1898 d 24 JUL 1940
and Martha Harris. Francis was son of Elizabeth
Ridgeway U b 14 MAY 1875 of William / Abel U clan.
For picture of Francis Allie Pittman see pg 21.
- ② See It 26 MAY 1987 Mahle Clare Clark to R PM.
Francis Allie Pittman b Yalobusha Co, MS d
(Cherokee, AL) (Ber - Cherokee, AL) and Martha
Harris in Cherokee, AL.
- ③ See It 21 AUG 1987 Mahle Clare Clark to R PM
We have no details on Martha Harris other than
that she was born, married & died in Cherokee,
AL. She and FAP had no issue
- ④ See Biog of Robert Burton U, Sr - Entry 28 AUG 1996
For picture of FAP taken about 1900

FRED

PITTMAN

○ See Robert Burton U, Jr - Entry 28 AUG 1996

I. Abel U, Sr - Head of Class

A. John U

1. Robert Burton U, Sr

a. Robert Burton U, Jr b. 7 DEC 1884 "Burt"

When Burt and Mrs Lizzie Ellen York in 1912 the my Oak place in the York home in Spuna Valley Community in Talolusha Co MS. Elder A. B. Morris went from his home in Shiloh Community, Talolusha Co, MS in a down pour of rain to perform the ceremony.

Burt bought a farm from Mr Ernie Brown before he married and built a log cabin prior to the my.

In FEB 1919 Burt had acute appendicitis and Uncle Joe U and Dr Hubbard Griffin went with him from Coffeeville, MS to Memphis, TN for the operations.

In 1920 Burt built a new home and had the help of Mr Walter Spiess and Fred Pittman.

Elder W. C. Noah held the memorial service for Burt

G

RAY PITTMAN

Zebulon Record THUR 23 JUN 1994 Zebulon, NC

Monica Shawn Wood of Liberty and Brandon Ray Pittman of Zebulon were united in marriage May 28 at the Kingdom Hall of Jehovah's Witnesses in Liberty. The bride's grandfather, Odell Wood of Liberty, officiated.

The bride is the daughter of Mr. and Mrs. Dell A. Wood of Liberty. Parents of the bridegroom are Mr. and Mrs. G. Ray Pittman of Zebulon.

Grandparents of the bride are Mr. and Mrs. David C. Wicker of Burlington and Mr. and Mrs. Odell Wood of Liberty. The bridegroom's grandparents are Mr. and Mrs. Thomas Pennington of Wendell.

Given in marriage by her father, the bride wore a white satin gown with fitted bodice covered with lace appliques, pearls and sequins, and a basque waistline. The pouf satin sleeves were tapered at the wrists. The full, floor-length tulle skirt featured ruffles around the hem. The semicathedral-length train was covered with tulle ruffles.

For her headpiece, the bride chose a pearl and rhinestone tiara with tulle ruffles in the back and an elbow-length nylon veil. She carried a teardrop bouquet of stargazer lilies, red roses, teal miniature carnations, baby's breath, and teal, rose and white ribbons in a background of variegated ivy.

The maid of honor was Leah Roberts of Reidsville. Bridesmaids were Katrina Strickland and Ginny Wood, cousin of the bride, both of Liberty.

The maid of honor wore a teal satin gown with a sweetheart neckline, princess seams on the bodice, sheer sleeves and a graduated hemline. She carried a round bouquet of tipped roses and miniature carnations. The bridesmaids each wore a rose satin gown with a sweetheart neckline, princess seams on the bodice and a graduated hemline. They each carried a bouquet of tipped roses and miniature carnations.

Megan Hild of Zebulon was the flower girl. Matthew Johnson of Wendell, cousin of the bridegroom, served as the ring bearer.

The bridegroom chose his father to be his best man. Groomsmen were Matt Johnson of Zebulon and David Poste of Selma. Ushers were Jeremy Wood of Liberty and Ben Cooper of Randleman, cousins of the bride.

Wedding music was provided by Faye Morris, pianist.

The bride is a graduate of Southeast Guilford High School. Her husband is a graduate of East Wake High School and Johnston Community College.

After a wedding trip to Maggie Valley, the couple will make their home in Zebulon.

A reception, hosted by the bride's parents, was held at the Level Cross Community Center.

The parents of the bridegroom-elect hosted a rehearsal dinner at Balentine's in Raleigh.



Mrs. Brandon Ray Pittman
Monica Shawn Wood

GEORGE RAY PITTMAN

○ Zebulon Record THUR 17 MAR 1994 Zebulon, NC

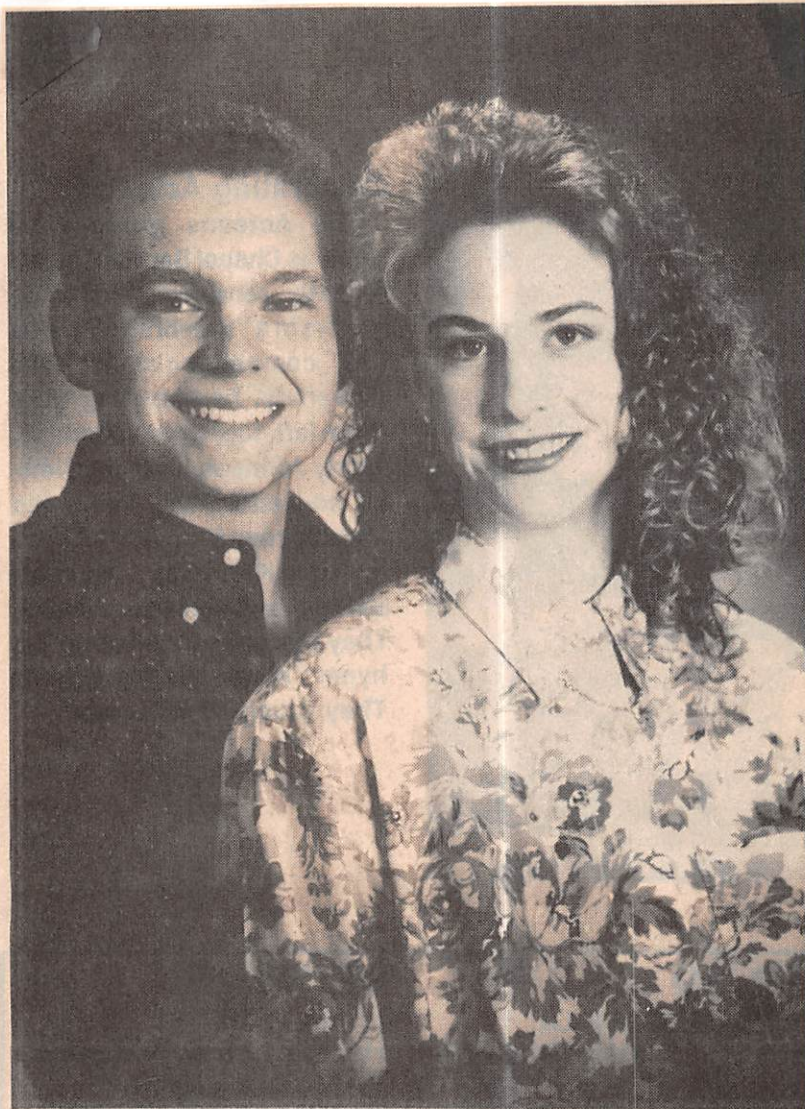

Brandon Ray Pittman and Monica Shawn Wood

Engagement announced

Mr. and Mrs. Dell Allen Wood of Liberty announce the engagement of their daughter, Monica Shawn Wood of Liberty, to Brandon Ray Pittman of Zebulon, son of Mr. and Mrs. George Ray Pittman of Zebulon.

The wedding is planned for May 28 at the Kingdom Hall of Jehovah's Witnesses in Liberty.

GEORGE W

PITTMAN

○ Alex Herald THUR 20 JAN 2000 ALEX NC

I. George W. Pittman ↑

m&() Mattie Davis

A. Alma Pittman

m&() Donnie L. Haithcox

ALMA HAITHCOX

Alma P. Haithcox, age 86 of Moncure died Thur. Jan. 15 at Convalscent Care of Lee County. She was born in Hoke County on Sept. 6, 1913, daughter of the late George W. and Mattie Davis Pittman. She was the owner of Brown Hill Grocery until she retired. She was preceded in death by her husband, Mr. Donnie L. Haithcox and a daughter Mattie H. Anders. Funeral services were conducted at 11 a.m. Sat. Jan. 17 at Merry Oaks Baptist Church by the Rev. Lewis Lawson. Burial followed in Merry Oaks Baptist Church Cemetery. She is survived by one son, Lofton Haithcox of Moncure, four daughters; Jean Bryan of Fayetteville, Joyce Golf of Falcon, Shirley Harrington of Moncure, Murriel Harrington of Sanford; three step daughters, Leatha Beasley of Fayetteville, Iris Powel of Raeford, Jenny Baker of Raeford; 19 grandchildren, 30 great grandchildren, five great great grandchildren, 24 step grandchildren and 49 step great grandchildren.

HAROLD

PITTMAN

○ Zebulon Record THUR 21 NOV 1996 Zebulon, NC

I. JOHN HENRY PITTMAN

m&l) MILDRED WOODWARD

R. FRANCES PITTMAN → m&l) (1st)
m&l) DAVID MOODY — — BROOME

↓
William P. Broome

COULD BE:

CANDI BROOME

4. 1. CANDI MOODY
m&l) — — JOHNSON

MILDRED BROOME ← 2. MILDRED MOODY
m&l) — — WILSON

CONNIE BROOME ← 3. COMMIE MOODY (F)
m&l) — — DOWDY

MANDI BROOME ← 4. MANDI MOODY
m&l) — — DURHAM

5. LARRY MOODY

6. TIM MOODY

7. TOMMY MOODY

13. MILDRED PITTMAN

m&l) — — PEPPER

C. HAROLD PITTMAN

Frances P. Moody

Frances P. Moody, 67, of Zebulon, died Thursday, Nov. 14, at her home. Funeral was Saturday, Nov. 16, at

Wake Forest Methodist Church. Burial was in Raleigh Memorial Park.

She was born in Edgecombe County, daughter of the late John Henry and Mildred Woodward Pittman. She was an underwriter for the Great American Insurance Co. and was a member of Wake Forest Methodist Church.

Surviving: husband, David Moody; daughters, Candi Johnson of Raleigh, Mildred Wilson of Apex, Commie Dowdy of Sanford, Mandi Durham of Zebulon; son, William P. Broome of Tucker, Ga.; stepsons, Larry Moody and Tim Moody, both of Raleigh, Tommy Moody of Wake Forest; sister, Mildred Pepper of Cary; brother, Harold Pittman of Portsmouth, Va.; five grandchildren; four step-grandchildren; two great-grandchildren; several step-great-grandchildren.

Memorial contributions may be made to Hospice of Wake County, 4513 Creedmoor Road, 4th Floor, Raleigh 27612.

Arrangements by Bright Funeral Home, Wake Forest.

HAROLD

PITTMAN

① The Apex Herald WED 20 NOV 1996 Apex, NC

I. — — PITTMAN

A. Frances Pittman

md () David Moody

1. Candi Moody md () — — Johnson
2. Mildred Moody md () — — Wilson
3. Commie Moody md () — — Dandy
4. Mandi Moody md () — — Durham
5. William P. Broome
6. Larry Moody
7. Tim Moody
8. Tommy Moody

B. Mildred Pittman md () — — Pepper

C. Harold Pittman

FRANCES P. MOODY

Frances P. Moody, 67, of Zebulon died Thursday, Nov. 14, 1996. Funeral services were held Saturday, Nov. 16, at Wake Forest Methodist Church. Burial was at Raleigh Memorial Park.

Surviving: husband, David Moody; daughters, Candi Johnson of Raleigh, Mildred Wilson of Apex, Commie Dowdy of Sanford, Mandi Durham of Zebulon; son, William P. Broome of Tucker, Ga.; stepsons, Larry Moody and Tim Moody, both of Raleigh, Tommy Moody of Wake Forest; sister, Mildred Pepper of Cary; brother, Harold Pittman of Portsmouth, Va.; five grandchildren; four step-grandchildren; two great-grandchildren; several great-step-grandchildren.

In lieu of flowers, memorial contributions may be made to Hospice of Wake County, 4513 Creedmoor Rd., 4th Floor, Raleigh, NC 27612.

HARRIETT P

PITTMAN

① Wakelon Reunion THUR 29 FEB 1996 Wakelon, NC



Wakelon reunion

Photo by J.L. McGee

Wakelon High School's class of 1956 held its 40th reunion April 20 at Big Ed's Meeting Place in Wendell. Benny Mitchell was master of ceremonies and Ed Ellington gave the invocation. Tony Pearce lit candles in memory of four classmates who had passed away. J.L. McGee presented a "get acquainted again" slide presentation. The class poem was read by Jenny W. Privette. Betty Baker Turner, author of the class history, presented it to the group. Aubrey Gay presented the last will and testament, and door prizes were awarded by Ruby O. Perry. Attending were (from left, front row) J.L. McGee, Nannie Vee Upchurch, Nancy A. Perry, Barbara R. Murray, Harriett P. Pittman, Betty B. Privette; (second row) Jenny W. Privette, Betty B. Turner, Ruby O. Perry, Benny Mitchell, Pearl W. Ayscue, Wayne Boykin; (third row) Durwood Brannan, Aubrey Gay, Tony Pearce, Bobby Croom, Victor Pace, Lelon Creech; (back row) Vernon Pearce, Billy Bolton, Basil Perry, Louis Pearce, Roger Pearce, Billy Tant and Talmadge Alford.

BENNY MITCHELL

ED ELLINGTON

TONY PEARCE

J. L. MCGEE

JENNY W. PRIVETTE

BETTY (BAKER) TURNER

AUBREY GAY

RUBY O. PERRY

NANNIE VEE U

NANCY A. PERRY

BARBARA R. MURRAY

HARRIETT P. PITTMAN

BETTY B. PRIVETTE

JENNY W. PRIVETTE

BETTY B. TURNER

BENNY MITCHELL

PEARL W. ASCUE

WAYNE BOYKIN

DURWOOD BRANNAN

BOBBY CROOM

VICTOR PACE

LELON CREECH

VERNON PEARCE

BILLY BOLTON

BASIL PERRY

LOUIS PEARCE

ROGER PEARCE

BILLY TANT

TALMADGE

ALFORD

① See 12 JUN 1979 It (Pg 3) Julia Elizabeth U to RPY
Donna Katherine Pittman b 20 OCT 1960 is dau of
Samuel Ira Pittman Jr, gd of Sr, ggd of Elizabeth
Ridgeway U b 14 MAY 1875 of William/Abel U Class.

② See It 26 MAY 1989 Mable Clare Clark to RPY

Donna Katherine Pittman b Greenville, MS. 22
still single, lives in Pensacola, FL.

DOROTHY

PITTMAN

① Zelulon Record THUR 21 SEP 1995 Zelulon, NC

I. - - Barner

A. Joseph Edward Barner "J.E."

md () Dorothy Pittman ↑

1. Jeff Barner md () -- Watson

a. Beth Watson

b. Terry Watson

2. Jan Barner md () Brinckeh

a. Beth Brinckeh

b. Brandi Brinckeh

3. Annette Barner md () -- Creech

a. Robyn Creech

b. Casey Creech

4. Eddie Barner md () --

a. Shannon Barner

B. Pauline Barner md () -- Taylor

Joseph E. Barnes

Joseph Edward "J.E." Barnes, 71, of Kenly, died Tuesday, Sept. 19. Funeral was 11 a.m. Wednesday, Sept. 20, at Coley Funeral Home Chapel. Burial was at the Kenly Cemetery.

Surviving: wife, Dorothy Pittman Barnes; daughters, Joy B. Watson and Jan B. Brinckeh, both of Kenly, Annette B. Creech of Middlesex; son, Eddie Barnes of the home; sister, Pauline B. Taylor of Stantonsburg; grandchildren, Brad and Terri Watson, Beth and Brandi Brinckeh, Robyn and Casey Creech, Shannon Barnes.

DOUGLAS

PITTMAN

O. The Apex Herald WED 29 MAY 1996 Apex, NC

I — — PITTMAN

md () Lois Garner

A. Joseph Ray Pittman

1. Bryan Joseph Pittman

B. Douglas Pittman ↑

C. Stephen Pittman

D. Ricky Pittman

E. Jean Pittman (F)

md () — — Lynn

JOSEPH R. PITTMAN

Joseph Ray Pittman, 44, of Raleigh died Monday, May 20, 1996. A memorial service was held Wednesday, May 21, at Carolina Pines Baptist Church.

Surviving: mother, Lois Garner Pittman; son, Bryan Joseph Pittman of Raleigh; three brothers, Douglas Pittman of Apex, Stephen Pittman of Raleigh, Ricky Pittman of Centerville; sister, Jean Lynn of Apex.

In lieu of flowers, the family requests donations be made to a charity of one's choice.

ELIZABETH PITTMAN

① see Ltr 28 APR 1986 John Milton Mills DR 64

I. Abraham Mills b ca 1725

A. Naaman Mills

1. Nathan Mills

a. James Mills b 1821 (4 OCT 1818)

md 12 MAY 1841 Elizabeth

(Betsy) Pittman ↑ b 1818.

② 1860 Census - Wake Co, NC - Mennville, PD.

Elizabeth Mills [nee Elizabeth Pittman]

age 45 Farmer \$500 PP \$411 RE was listed

as head of household [#781 vs 786 for

Locust St. in the home:

Henry Mills age 12 M

Jesse Mills age 8 M

Green Mills age 7 M

- ① See 12 JUN 1979 Jt (Pg 4) Julia Elizabeth U & RPA
Elizabeth Ann Pittman b 28 SEP 1947 ind — Kosko
She was dau of David Morris Pittman Sr +
gd of Elizabeth Ridgeway U b 14 MAY 1875 of
William/Abel U. Conn.
- ② See Jt 26 MAY 1987 Mahle Clare Clark & RPA
Elizabeth Ann Pittman b 28 SEP 1947 (Greenwood, MS)
ind First Presbyterian Church, Greenwood, MS
Paul Igor Kosko b JAN 1948 (Tallmadge, OH).
Paul is an Ophthalmologist here in Greenwood.
- ③ See Jt 21 AUG 1987 Mahle Clare Clark & RPA
EAP ind 21 JUN 1970 Paul Igor Kosko, MD b
1 JAN 1948 (General Hospital, Akron, OH)

EMMA

PITTMAN

○ Zebulon Record THUR 21 JAN 1999 Zebulon, NC

I. - - PITTMAN

A. A. BURGESS PITTMAN

MA () MARTHA BOSWELL

1. CATHY PITTMAN

MA () - - FARRISS

B. EMMA PITTMAN ↑

MA () - - LANGLEY

A. Burgess Pittman

A. Burgess Pittman, 80, of Kenly, died Tuesday, Jan. 12, at his home. Funeral was Friday, Jan. 15, at Coley Funeral Home. Burial was at Kenly Cemetery.

He was a shipbuilder and disabled veteran.

Surviving: wife, Martha Boswell Pittman; daughters, Cathy Farriss of Zebulon, Paulette Wright and Suellen Gough of Newport News, Va., Wanda Smith and Ruby Cooper of Kenly; sons, Ronnie Boswell of Selma, Dwight Boswell and W.J. Boswell of Kenly, Roy Boswell and Tim Boswell of Four Oaks; sister, Emma Langley; sister-in-law, Sue Pittman; five grandchildren; 16 step-grandchildren; seven step-great-grandchildren.

EUNICE

PITTMAN

○ Zebulon Record THUR 9 DEC 1995 Zebulon, NC

— Mantych and Harrell —

Glenda Faye Harrell of Knightdale and Jay Thomas Mantych of Zebulon were united in marriage during a candlelight ceremony Sept. 9 at Baptist Tabernacle Church. The double-ring ceremony was performed by the Rev. W.C. Barham Jr.

The bride is the daughter of Patricia Reynolds of Knightdale. Parents of the bridegroom are Mr. and Mrs. Charles Driver of Zebulon, and Mr. and Mrs. Eugene Herbert Mantych Jr. of Zebulon.

Grandmothers of the bridegroom are Sallie K. Raybon of Zebulon and June P. Mantych of Wendell. Great-grandmother of the bridegroom is Eunice Pittman of Wendell.

The bride was given in marriage by her family and escorted by her brother, Dean Conklin. She was attended by her sister, Rhonda Nunn, as matron of honor. Bridesmaids were Leigh Murray, sister of the bridegroom; Chandler Minton; Deanne Buetow; Kelly Morrison; and Natalie Cox.

The bridegroom chose his father to be his best man. Groomsmen were Ted Jordan and Clay Hodge, cousins of the bridegroom; Chris Marshburn; Brooks Haney; and Patrick Buetow.

Evelyn Glover and Della Horton directed the wedding. Christi

Hodge, cousin of the bridegroom, was the register attendant. Program attendants were Amanda Bridges and Jennifer Bridges, nieces of the bride.

Wedding music was presented by vocalists Martha House and Mike Nichols. Marshal Tyson was the pianist.

Reception

A wedding reception, hosted by the bride and Mr. and Mrs. Charles Driver, was held at the Wendell Lions Club. Greeting guests were Mr. and Mrs. Eddie Driver of Zebulon.

Rehearsal dinner

A rehearsal dinner was held on the eve of the wedding at the Wendell Lions Club. The event was hosted by Mr. and Mrs. Charles Driver. Greeting guests were Mr. and Mrs. Lucius Jones, and Mr. and Mrs. Tommy Massey. Anna Lee Crompton, harpist, entertained the guests for the evening.

Bridesmaids' luncheon

A bridesmaids' luncheon was held Sept. 8 at the Black Marlin restaurant in Cameron Village, and was hosted by Hanie Jones, Marsha Massey, Sandra Hale, Lee Garrett, Wanda Stephens and Paula Hopkins. The bride-elect was presented with a place setting of her chosen stainless pattern.



Mrs. Jay Thomas Mantych
Glenda Faye Harrell

I. Patricia Reynolds

A. Glenda Faye Harrell

md (1) Jay Thomas Mantych¹¹

B. Dean Conklin ♂

C. Rhonda — —
md (1) — — Nunn

11 - Her GGM = Eunice Pittman

Nieces of Bride: Amanda Bridges
Jennifer Bridges

X₁ Charles Driver
md (1) — —

1. ←
2. Leigh — — ♀
md (1) — — Murray

X₂ Eugene Herbert Mantych¹¹
md (1) — —

Cousins of Bridegroom:
Ted Jordan
Clay Hodge
Christi Hodge

Y. — — Mantych¹¹
md (1) June P. —

FRANCES

PITTMAN

① The Apex Herald WED 20 NOV 1996 Apex, NC

I. — — PITTMAN

A. Frances Pittman ↑

md () David Moody

1. Candi Moody md () — — Johnson
2. Mildred Moody md () — — Wilson
3. Cammie Moody md () — — Daudy
4. Mandi Moody md () — — Durham
5. William P. Broome
6. Larry Moody
7. Tim Moody
8. Tammy Moody

B. Mildred Pittman md () — — Pepper

C. Harold Pittman

FRANCES P. MOODY

Frances P. Moody, 67, of Zebulon died Thursday, Nov. 14, 1996. Funeral services were held Saturday, Nov. 16, at Wake Forest Methodist Church. Burial was at Raleigh Memorial Park.

Surviving: husband, David Moody; daughters, Candi Johnson of Raleigh, Mildred Wilson of Apex, Commie Dowdy of Sanford, Mandi Durham of Zebulon; son, William P. Broome of Tucker, Ga.; stepsons, Larry Moody and Tim Moody, both of Raleigh, Tommy Moody of Wake Forest; sister, Mildred Pepper of Cary; brother, Harold Pittman of Portsmouth, Va.; five grandchildren; four step-grandchildren; two great-grandchildren; several great-step-grandchildren.

In lieu of flowers, memorial contributions may be made to Hospice of Wake County, 4513 Creedmoor Rd., 4th Floor, Raleigh, NC 27612.

HARRY

PITTMAN

ASN-60526

RECORDS FOR PLENNIE U - Richard U, III / Britton U, I Suburban
Hurner H. U Linn - RPU 27 FEB 2013

1930 CENSUS - GA
FULTON COUNTY
ATLANTA

Name	TRUCK DRIVER	Age
Plennie Upchurch	MD 1889	41 GA
Omie Upchurch	WJF 1896	34
Harry Pittman	SSL 1911	19
Lois Pittman	DAM 1913	17
Lee Pittman	GS 1930	0

[1/12]

1940 CENSUS - GA
FULTON COUNTY
LAKEWOOD HEIGHTS
BENTEN AVE

Plennie Upchurch HD 1890 50
Alpha Omega Upchurch WJF 1897 43
Flora Upchurch WD 1886 54

NOTE: Two entry for FLORA U may or may not be valid. The original census record could be read as if her name was not FLORA U but rather FLORA LANDER BGA

I. RICHARD U, III - HEAD OF CLAN

A. BRITTON U, I

1. HARVEL U. U

A. JOSEPH C. U

Δ I. PLENNIE U 15 FEB 1889

Δ MD (?) OMNI - -

Δ [ALPHA OMEGA]

Δ (I) LOIS U b 1913

Δ MD (?) HARRY

PITTMAN b 1911

Δ (A) LEE PITTMAN

b 1930

Δ OSCAR C

U b 10 DEC 1890 - d 25 FEB 1929

2. HARRISON T. U

Δ G. LANTHIA U b 11 MAY 1856

d 23 JUL 1947

Georgia Deaths

Name: Omie Upchurch

Death Date: 9 Nov 1950

County of Death: Fulton

Gender: F (Female)

Race: White

Age: 52 Years

County of Residence: Fulton

Certificate: 27406

FROM FIND A GRAVE

Alpha Omega Upchurch

Birth: Apr. 24, 1897
Death: Nov. 9, 1950

Burial:
Friendship Primitive Baptist Church
Snellville
Gwinnett County, Georgia, USA
Cemetery
NEAR LAWRENCEVILLE

Edit Virtual Cemetery info [2]

Created by: Jeania Eames
Record added: Jun 30, 2006
Find A Grave Memorial# 14784885

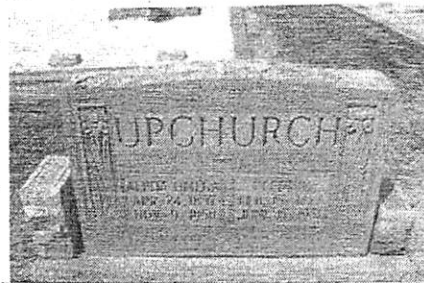

Cemetery Photo
Added by: James Garmon

OTHER UPCHURCH
IN

Upchurch, Joe 84099104
b. unknown d. Jul. 11

Upchurch, Oscar 14784907
b. Dec. 10, 1890 d. Feb. 25, 1929

Upchurch, Plennie 14784892
b. Feb. 15, 1887 d. Jun. 17, 1951

Upchurch, Unidentified 84099116 ?
b. unknown d. Jul. 9, 1914

Upchurch, W C 84099146
b. unknown d. Jul. 3

Upchurch, Willie 84099131
b. unknown d. Jul. 27, 1914

Upchurch, Willie Grady 38871347
b. Jul. 1, 1905 d. Oct. 13, 1908

OTHER UPCHURCHES
IN

Friendship Primitive Bapt...
Snellville
Gwinnett County
Georgia, USA

Nash, Inthia Upchurch 44283818
b. May 11, 1856 d. Jul. 23, 1947

Upchurch, Alpha Omega 14784885
b. Apr. 24, 1897 d. Nov. 9, 1950

Upchurch, Evie Lou Margie 38871367
b. Aug. 13, 1901 d. Oct. 5, 1908

Western Wake Herald WED 19 OCT 1988 Apex, NC

Beasley, Pittman united in marriage

Donna Kay Beasley became the bride of Michael Leo Pittman on Oct. 8 in the Pleasant Plains Baptist Church.

Rev. Moultrie Beasley, uncle of the bride and Rev. Billy Nowell officiated.

The bride is the daughter of Mr. and Mrs. Jon B. Beasley of Apex. The groom is the son of Mr. and Mrs. Leo Pittman of Middlesex.

The bride's grandparents are Edith Mullis and Arthola Beasley and Mr. and Mrs. Withrow O'Brian and Mr. and Mrs. Haskell Pittman are grandparents of the groom.

Music was provided by Faye Pollock, organist and Ricky Pollock, vocalist. The wedding was directed by Jackie Wall.

The bride was given in marriage by her father. She wore a formal gown of white satin. The bodice featured a dropped basque waistline and sweetheart neckline handbeaded with pearls. The long sleeves were highlighted by windows of lace net and pearls. The skirt fell into a cathedral train and was framed by ruffles with windows of lace. The headpiece was of pearls, lace and flowers and was attached to a fingertip veil. She carried a bouquet of silk roses with pearls and baby's breath.

Sharon Boan of Charleston, S. C. was maid of honor. Bridesmaids were Myranne Beasley, DeAnne Beasley, Anita Strother, Lisa Boyette and Denise Creech. They wore long daphne rose gowns of satin and lace.

Best man was the groom's father Leo Pittman. Ushers were Jon Beasley, Danny Creech, Jimmy O'Brian, Kevin Pittman, and Chris Pittman.

Cindy Jones was the flower girl.

The mother of the bride wore a mauve colored street length dress of satin. The mother of the groom wore a street length dress of rose colored satin.



Mrs. Michael Leo Pittman

Immediately following the ceremony, a reception was held in the fellowship hall of the church, hosted by the parents of the bride. Assisting in serving were Dawne Hinsley, Madge Hinsley, Shelda Dutton, Mattie Beasley and Janice Jones.

Following a wedding trip to Emerald Isle, the couple will make their home in Clayton.

The bride is a graduate of Apex Senior High and is employed by the State of North Carolina. The groom is a graduate of North Johnston High and Wilson Community College and is employed by CP&L in Garner.

Social Events

On Oct. 7 a rehearsal dinner

was given by the parents of the groom in the fellowship hall of the church.

On August 28 the groom's family gave a shower for the bride and groom in the fellowship hall of Stancil's Chapel in Kenly.

On Sept. 9, a miscellaneous shower was given for the couple by the bride's co-workers at Western Sizzlin in Garner.

On Sept. 16 a miscellaneous shower was given for the bride at the home of Madge and Dawne Hinsley of New Hill.

On Sept. 30 a miscellaneous shower was given for the couple at the home of the bride's aunt. It was given by Mattie, Myranne and DeAnne Beasley of Apex.

HENDERSON PITMAN

- ① See 1850 Census - Wake CO NC - Western Div
Henderson Pitman(?) age 17 Male is in home of Kinman
J. Jones age 25 M Farmer, whom see. Kinman
J. Jones and Louisa U. XIX 89

HENRY

PITTMAN

① Western Wake Herald WED 11 JUL 1990 Apex, NC

Birth announcement

Ken and Beryl Pittman of 1410 Olive Street, Apex, are pleased to announce the birth of their daughter Hannah MacNeely. Hannah was born on June 29, 1990 weighing 8lbs. and 9 ounces. She was welcomed home by her big brother Mitchell.

Maternal grandparents are C. W. and Anita Cox of Raleigh. Paternal grandparents are Henry and Marjorie Pittman of Marion, NC.

Hannah MacNeely is named after her great-great-grandmother.

- ① See #1 12 JUN 1979 (Pg 11) Julia Elizabeth U & RPH
Ida Oleene Pittman b 30 AUG 1916 md Rufus
Purdy Sr. Ida is dau of Feona Eleanor U
b 25 JUN 1882 of William / Abel U Clan.
↳ [WRONE - RPH] J/ I should be
Abel U, Sr /
John U
Sublan-
Robert Burton
U, Sr line
- ② See #1 22 JAN 1980 Julia Elizabeth U & RPH
MR Rufus Purdy } In AF
Route 3 }
Coffeyville, MS 38922 }
(nee Ida Pittman dau of Feona U)
- ③ See #1 15 JUL 1989 Robert Daniel Pittman, Sr & RPH
IOP b Coffeyville, MS md Coffeyville, MS
Rufus NMN Purdy, Sr b 1908. Four children.
- ④ See #1 10 JUN 1992 Julia Elizabeth U & RPH
IOP md 1 NOV 1934 Rufus Purdy b 5 JUN 1908
(Yalobusha Co, MS)
- ⑤ See Biopill of William Joseph U [XID-3822] - Entry 31 MAR 2001
IOP is deceased
- ⑥ See #1 20 AUG 2001 William Joseph U & RPH
IOP d 1 SEP 1996 (Water Valley, MS) (Bur- Coffeyville
cem., Coffeyville, MS) md (1) Rufus NMN Purdy, Sr d
in hospital Oxford, Lafayette Co, MS.

- ① See 12 JUN 1979 ITP (Pg 11) Julia Elizabeth U & RPA
Isaac Turner Pittman b 10 JUN 1915 and Nellie
Carnley. Isaac is son of Leona Eleanor U b 25 JUN 1882
of Mulham, Ark U Clam.
- ② See ITP 23 APR 1985 Julia Elizabeth U & RPA
Isaac Turner Pittman b 12 APR 1985 (Springdale, AR)
Bar - Friendship Cem, Springdale, AR
- ③ See ITP 6 MAR 1989 Julia Elizabeth U & RPA.
ITP b Coffeeville, MS d 16 APR 1985 (Mountain
Home, AR).
- ④ See ITP 15 JUL 1989 Robert Daniel Pittman, Sr & RPA
ITP b 11 APR 1985 Springdale, AR (Axa Nursing
Home in Fayetteville, AR) (Bar - Friendship Cem, Spring-
dale, AR) and 6 MAY 1950 (Meridian, MS) Nellie
Carnley b 25 SEP 1926. Three children. Note ITP
is spelled ISAAC

- ① See 12 JUN 1979 JtG (Pg 12) Julia Elizabeth U & RPH
James Michael Pittman b 9 NOV 1956 is son
of Robert Daniel Pittman Sr & ~~gr~~ gr of
Jenna Eleanor U b 25 JUN 1882 of William/
Abel U. Class.
- ② See JtG 15 JUL 1989 Robert Daniel Pittman, Sr & RPH
JMP b Clarksdale, MS md 12 MAY 1977 (Tupelo, MS)
Debbie Foy (Gov) (Taylor b 15 JUL 1951. Two children.

JEAN

PITTMAN

○ The Apex Herald WED 29 MAY 1996 Apex, NC

I — — PITTMAN

md() Lois Garner

A. Joseph Ray Pittman

1. Bryan Joseph Pittman

B. Douglas Pittman

C. Stephen Pittman

D. Ricky Pittman

E. Jean Pittman (F)

md() — — Lynn

JOSEPH R. PITTMAN

Joseph Ray Pittman, 44, of Raleigh died Monday, May 20, 1996. A memorial service was held Wednesday, May 21, at Carolina Pines Baptist Church.

Surviving: mother, Lois Garner Pittman; son, Bryan Joseph Pittman of Raleigh; three brothers, Douglas Pittman of Apex, Stephen Pittman of Raleigh, Ricky Pittman of Centerville; sister, Jean Lynn of Apex.

In lieu of flowers, the family requests donations be made to a charity of one's choice.

JESSIE PITTMAN

① The Cary News WEO 4 DEC 1985 Cary, NC

Margie J. Pittman

Mrs. Margie Jennette Pittman, 62, of Apex died Thursday, Nov. 28. The funeral service was held at New Hope Missionary Baptist Church in Chatham County. The burial followed at the church cemetery.

She is survived by her husband, Jessie Pittman; three daughters, Mrs. Mary Perkins and Mrs. Geraldine Hedgepeth, both of Apex, and Mrs. Margilene Alston of Raleigh; three brothers, Edward Jennette of Morrisville, Leslie Jennette and Henry Jennette, both of Richmond, Va.; 12 grandchildren and four great-grandchildren.

JIL

PITTMAN

The Zebulon Record THUR 22 JUN 1989 Zebulon, NC

Ruth Phillips Pittman

Ruth Phillips Pittman, 59, of Selma, died Tuesday, June 13. Funeral was 4 p.m. Saturday, June 17, at Parrish Funeral Home. Burial was at Old Beulah Church cemetery, Kenly.

Surviving: daughter, Jill Brodeur of Honolulu; brothers, Thelbert Phillips of Smithfield, C.B. Phillips of Zebulon, Bobby Phillips and Kenneth Phillips, both of Selma, Keith Phillips of Pine Level; sisters, Ethel Cowan of Pikeville, Estelle Mitchell of Durham; two grandchildren.

I. - - PHILLIPS

A. Ruth Phillips

md() -- Pittman

1. Jill Pittman ↑ md() -- Brodeur

B. Thelbert Phillips

C. C. B. Phillips

D. Bobby Phillips

E. Kenneth Phillips

F. Keith Phillips

G. Ethel Phillips md() -- Cowan

H. Estelle Phillips md() -- Mitchell

JOHN BAPTIST PITTMAN

○ Zebulon Record THUR 20 MAY 1933 Zebulon, NC

John B. Pittman

John Baptist Pittman, 93, of Wendell, died Tuesday, May 11. Funeral was 2 p.m. Friday, May 14, at Strickland Funeral Home. Burial was at Greenmount Cemetery.

Pittman was a retired carpenter.

Surviving: daughter, Nancy Pittman of Wendell; son, John Bervon Pittman of Orlando, Fla.; daughter-in-law, Betty Polzin of Louisburg; sisters, Thelma Boyette and Mavis Godwin, both of Zebulon; brother, Samuel Pittman of Kenly; five grandchildren; four great-grandchildren.

JOHN HENRY PITTMAN

○ Zebulon Record THUR 21 NOV 1996 Zebulon, NC

I. JOHN HENRY PITTMAN ↑

MA & L) MILDRED WOODWARD

R. FRANCES PITTMAN →

MA & L) DAVID MOODY

MA & L) (1st)

-- BROOME

↓

William P Broome

COULD BE:

CANDI BROOME

4. 1. CANDI MOODY

MA & L) -- JOHNSON

MILDRED BROOME ← 2. MILDRED MOODY

MA & L) -- WILSON

CONNIE BROOME ← 3. COMMIE MOODY (F)

MA & L) -- DOWDY

MANDI BROOME ← 4. MANDI MOODY

MA & L) -- DURHAM

5. LARRY MOODY

6. TIM MOODY

7. TOMMY MOODY

13. MILDRED PITTMAN

MA & L) -- PEPPER

C. HAROLD PITTMAN

Frances P. Moody

Frances P. Moody, 67, of Zebulon, died Thursday, Nov. 14, at her home. Funeral was Saturday, Nov. 16, at

Wake Forest Methodist Church. Burial was in Raleigh Memorial Park.

She was born in Edgecombe County, daughter of the late John Henry and Mildred Woodward Pittman. She was an underwriter for the Great American Insurance Co. and was a member of Wake Forest Methodist Church.

Surviving: husband, David Moody; daughters, Candi Johnson of Raleigh, Mildred Wilson of Apex, Commie Dowdy of Sanford, Mandi Durham of Zebulon; son, William P. Broome of Tucker, Ga.; stepsons, Larry Moody and Tim Moody, both of Raleigh, Tommy Moody of Wake Forest; sister, Mildred Pepper of Cary; brother, Harold Pittman of Portsmouth, Va.; five grandchildren; four step-grandchildren; two great-grandchildren; several step-great-grandchildren.

Memorial contributions may be made to Hospice of Wake County, 4513 Creedmoor Road, 4th Floor, Raleigh 27612.

Arrangements by Bright Funeral Home, Wake Forest.

JOHN^{NMN}₁ PITTMAN

XID- 3857

① See 12 JUN 1979 It's Julia Elizabeth U to RPY
John Pittman b 25 DEC 1882 d 14 MAY 1949
md 27 OCT 1914 Jeana Eleanor U b 25 JUN 1882
d 14 Feb 1962. Jeana was dau of Robert Burton
U Sr of William / Abel U Class

② See 20 FEB 1980 It's Julia Elizabeth U to RPY
John Pittman ↑ was bro of Robert Francis Pittman
(XID-3855)

③ See It's 17 FEB 1985 Julia Elizabeth U to RPY
Jeana Eleanor U d Grenada Co, MS Hospital, md
in Upchurch Home (Yalobusha Co, MS) John NMN
Pittman b Yalobusha Co, MS d Yalobusha Co, MS
Bur Coffeyville Cem, Yalobusha Co, MS.

JOHN OSCAR PITTMAN

CA DEATH RECORDS-IN LTR 28 JUN 2003-C.J. PETERSON, JR
TO RPU

Last Name	First Name	Middle	Birth Date	Mother Maiden	Father Last	Sex
PITTMAN	JOHN	OSCAR	09/16/1911	UPCHURCH	PITTMAN	M

Birth Place	Death Place	Residence	Death Date	SSN	Age
MICHIGAN	SOLANO		07/12/1943		31 years

JOHN OSCAR PITTMAN

OCA Death

MOT FAT B D L

PITTMAN	JOHN	OSCAR	09/16/1911	UPCHURCH	PITTMAN	M	MICHIGAN	SOLANO	07/12/1943	31 years
---------	------	-------	------------	----------	---------	---	----------	--------	------------	----------

- ① See 12 JUN 1979 Ltr (Pg 4) Julia Elizabeth U & RPY
John Oscar Pittman b 16 SEP 1911 d 12 JUL 1943
and Jean Johnson. John was son of Elizabeth
Ridgeway U b 14 MAY 1875. of William Abel U. Class.
- ② See Ltr 26 MAY 1987 Mahle Clare Clark & RPY
John Oscar Pittman and Oakland, CA Jean
Johnson. we do not know her whereabouts.
John & Jm live in Shuler Church Cem Yalobusha
Co, MS. No issue.
- ③ See Ltr 21 AUG 1987 Mahle Clare Clark & RPY
JOP b Coffeeville, Yalobusha Co, MS d Oakland, CA
and Jean Johnson. They did not have any children
- ④ See Profile of Robert Burton U, 21 - Entry 10 JUL 1992
JOP was killed in WWII.

① See 12 JUN 1979 Ltr (Pg 4) ~~See~~ Julia Elizabeth U to RPT
John Richard Pittman Sr b 14 SEP 1949 is son
 of David Morris Pittman Sr & gr of Elizabeth
 Ridgeway U b 14 MAY 1875 of William Abel
 U clan.

② See Ltr 22 JAN 1980 Julia Elizabeth U to RPT
John Pittman
 506 Robert E. Lee Drive } In AF
 Greenwood, MS 38930 }

③ See Ltr 26 MAY 1987 Mahle Clare Clark to RPT
John Richard Pittman, Sr b Greenwood, MS
 and 12 AUG 1972 (Delta City, MS) Kathryn Williams
 Baykin b Delta City, MS. John is VP and
 Deposit Guaranty Bank in Greenwood, MS.

④ See Ltr 21 AUG 1987 Mahle Clare Clark to RPT
John Richard Pittman, Sr and Kathryn Williams
 Baykin b 25 JAN 1953 (Washington Co Hospital,
 Greenville, MS)

① See 12 JUN 1979 Ltr (Pg 4) Julia Elizabeth U to RPA
John Richard Pittman b 4 SEP 1974 is son
of SR, gr of David Morris Pittman Sr & gr of
Elizabeth Ridgeway U b 14 MAY 1875 of William/
Ariel U Class.

② See Ltr 26 MAY 1989 Mable Clare Clark to RPA
John Richard Pittman, Jr b Greenwood, MS

JOHN WAYNE PITTMAN

① See Lt 22 JAN 1980 Julia Elizabeth U & RDY

Mrs John Wayne Pittman

Route 3

Copperville, ~~MS~~ MS 38922

} In AF

JOSEPH RAY PITTMAN

C. The Apex Herald WED 29 MAY 1996 Apex, NC

I — — PITTMAN

md () Lois Garner

A. Joseph Ray Pittman ↑

1. Bryan Joseph Pittman

B. Douglas Pittman

C. Stephen Pittman

D. Ricky Pittman

E. Jean Pittman (F)

md () — — Lynn

JOSEPH R. PITTMAN

Joseph Ray Pittman, 44, of Raleigh died Monday, May 20, 1996. A memorial service was held Wednesday, May 21, at Carolina Pines Baptist Church.

Surviving: mother, Lois Garner Pittman; son, Bryan Joseph Pittman of Raleigh; three brothers, Douglas Pittman of Apex, Stephen Pittman of Raleigh, Ricky Pittman of Centerville; sister, Jean Lynn of Apex.

In lieu of flowers, the family requests donations be made to a charity of one's choice.

JOSEPHUS D

PITTMAN

○ Western Wake Herald WED 21 NOV 1990 Apex, NC

JOSEPHUS D. PITTMAN

Josephus D. Pittman, 68, of Raleigh, died Nov. 11. His funeral was Nov. 14 at Carolina Pines Baptist Church. Burial was in Restlawn Memorial Gardens.

He is survived by his wife, Lois Pittman; four sons, Douglas Pittman of Apex and Joseph Pittman, Ricky Pittman and Steve Pittman of Raleigh; a daughter, Jean Lynn of Apex; a brother, Bennie Pittman of Micro; three sisters, Marie Capps of Sneads Ferry and Gertrude Edwards and Bessie Pittman of Selma; four grandchildren.

Arrangements were by Brown-Wynne Funeral Home.

JOYCE

PITTMAN

① Zelulon Record THUR 7 AUG 1997 Zelulon, NC

RALPH E. PIPKIN, SR

JOYCE PITTMAN ↑

Ralph E. Pipkin Sr.

Ralph E. Pipkin Sr., 84, of Saratoga, died Friday, Aug. 1. Funeral was Tuesday, Aug. 5, at Thomas-Yelverton Funeral chapel, Wilson. Interment was at Maplewood Cemetery.

He was a former policeman and retired restaurant owner.

Surviving: wife, Joyce Pittman Pipkin; daughter, Sandra Briggs of Big Canoe, Ga.; sons, Gary Pipkin and Ralph Pipkin Jr., both of Saratoga, Don Pipkin of Wilson, Tony Pipkin of Elm City, Gerald Pipkin of Rocky Mount, Ronald Pipkin of Burn; 14 grandchildren; two great-grandchildren; brother, the Rev. Cecil Pipkin of Black Creek.

Memorial contributions may be made to Hometown Hospice, P.O. Box 2303, Wilson 27894.

① See ltr 26 MAY 1987 Mable Clare Clark to RBY

Kathryn Boyken Pittman b 11 MAY 1918 (Greenwood,
MS) is dau of John Richard Pittman, Sr of the
William W IV / Abel W Sr Subclass - Elizabeth
Rodgemay W.

LEE

PITTMAN

XID-60527

RECORDS FOR PLENNIE U - Richard U, III / Britton U, I Suburban
Hurner H. U Jim - RPU 27 FEB 2013

1930 CENSUS - GA
FULTON COUNTY
ATLANTA

Name	TRUCK DRIVER	Age
Plennie Upchurch	MD 1889	41 GA
Omie Upchurch	WJF 1896	34
Harry Pittman	SSL 1911	19
Lois Pittman	DAM 1913	17
Lee Pittman	GS 1930	0

[1/12]

1940 CENSUS - GA
FULTON COUNTY
LAKEWOOD HEIGHTS
DENTEN AVE

Plennie Upchurch MD
Alpha Omega Upchurch WJF
Flora Upchurch WD

her name was not FLORA U but
rather FLORA LAMIER BGA

NOTE: The entry for
FLORA U may
or may not be
valid. The original
census record
could be
read as if

I. RICHARD U, III - HEAD OF CLAN

A. BRITTON U, I

1. HARVEL U. U

A. JOSEPH C. U

Δ i. PLENNIE U 15 FEB 1889

Δ MD (?) OMIE - -

Δ [ALPHA OMEGA]

Δ (I) LOIS U b 1913

Δ MD (?) HARRY
PITTMAN b 1911

Δ (A) LEE PITTMAN

b 1930

Δ OSCAR C

U b 10 DEC 1890 - d 25 FEB 1929

2. HARRISON T. U

Δ G. LANTHIA U b 11 MAY 1856

d 23 JUL 1947

Georgia Deaths

Name: Omie Upchurch

Death Date: 9 Nov 1950

County of Death: Fulton

Gender: F (Female)

Race: White

Age: 52 Years

County of Residence: Fulton

Certificate: 27406

FROM FIND A GRAVE

Alpha Omega Upchurch

Birth: Apr. 24, 1897
Death: Nov. 9, 1950

Burial:
Friendship Primitive Baptist Church
Snellville
Gwinnett County, Georgia, USA
Cemetery
NEAR
LA WRENCEVILLE

Edit Virtual Cemetery info [2]

Created by: Jeania Eames
Record added: Jun 30, 2006
Find A Grave Memorial# 14784885

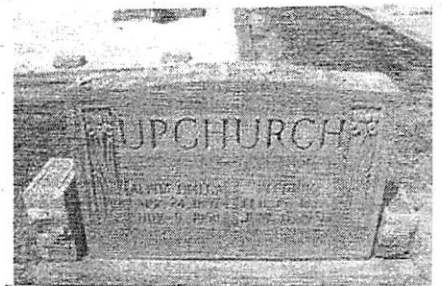

Cemetery Photo
Added by: James Garmon

OTHER
UPCHURCH
IN

Δ Upchurch, Joe 84099104
b. unknown d. Jul. 11

Upchurch, Oscar 14784907
b. Dec. 10, 1890 d. Feb. 25, 1929

Upchurch, Plennie 14784892
b. Feb. 15, 1887 d. Jun. 17, 1951

Upchurch, Unidentified 84099116 ?
b. unknown d. Jul. 9, 1914

Δ Upchurch, W C 84099146
b. unknown d. Jul. 3

Δ Upchurch, Willie 84099131
b. unknown d. Jul. 27, 1914

Δ Upchurch, Willie Grady 38871347
b. Jul. 1, 1905 d. Oct. 13, 1908

OTHER UPCHURCHES
IN

Friendship Primitive Bapt...
Snellville
Gwinnett County
Georgia, USA

Nash, Inthia Upchurch 44283818
b. May 11, 1856 d. Jul. 23, 1947

Upchurch, Alpha Omega 14784885
b. Apr. 24, 1897 d. Nov. 9, 1950

Δ Upchurch, Evie Lou Margie 38871367
b. Aug. 13, 1901 d. Oct. 5, 1908

① See 12 JUN 1979 It (Pg 11) Julia Elizabeth U & RPH
Linda Kay Pittman b 23 APR 1952 is ~~daughter~~
and Edward ~~Thomason~~ Thomason. She is daughter of
Isaac Turner Pittman b 10 JUN 1915, + gd of
Jenna Eleanor U b 25 JUN 1882 of (Millions)
Abel U Clan.

② See It 15 JUL 1989 Robert Daniel Pittman, Sr.

LKP b Montgomery, AL and 16 JUN 1971 (Memphis,
TN) Edward E. Thomason b 4 JUN 1951. Two children

○ See Hrs 26 FEB 1997 Catherine Lambert Ad RM

I. Benjamin U - Head of class

A. Elizabeth U and John Carpenter

1. James Ludwell Carpenter

a.

- 1f. **James Carpenter**, born c1814, died 28 Jan 1884, resided in Marshall Co. MS 1840-1880, married c1830 to Lavina ?_. Children:
- 1f1. **Sidney D. Carpenter**, born c1832 in NC, married on 15 Jan 1856 in Marshall Co. MS to Rebecca Ann Watkins Clay. Children:
 - 1f1a. **Lilly G. Carpenter**, born c1856, married Thomas A. Warren on 21 Dec 1873 or Thomas M. Bankhead on 13 Jan 1876.
 - 1f1b. **George E. Carpenter**, born c1860.
 - 1f1c. **James L. or S. Carpenter**, born 10 Feb 1864, died 5 Oct 1868.
 - 1f1d. **Lee Fletcher Carpenter**, born 1865, died 1947, married Harriette E. ?_ (1874-1962).
 - 1f1e. **Caswell J. Carpenter**, born 1866, died 1944, married c1895 to Katherine H. ?_ (1877-1962). Children (1900 census):
 - 1f1e1. **Blanche Carpenter**, born c1897.
 - 1f1e2. **Davis Carpenter**, born in 1900.
 - 1f1f. **Mittie Carpenter**, born c1869.
 - 1f1g. **Preston W. Carpenter**, born 29 Aug 1872, died 21 Sep 1920, married c1900-1910 to Rachel Ann ?_ (born 3 Mar 1875, died 11 Jan 1944).
 - 1f1h. **Walter G. Carpenter**, born 4 Aug or 8 Jan 1878, died 19 Sep 1939, married after 1900 to Maggie ?_ (born 8 Jan 1881, died 19 Apr 1966). Children:
 - 1f1h1. **Florence Carpenter**.
 - 1f1h2. **Irby W. Carpenter**, born 24 Dec 1906, died 1 Nov 1981.
 - 1f1h3. **O. Turner Carpenter**, born 25 Oct 1904, died 23 Feb 1981, married Virginia L. ?_ (born 6 Dec 1916).
 - 1f1h4. **J. Haskell Carpenter**, born 19 Nov 1911, married Hazel M. ?_ (born 3 Apr 1919, died 26 Aug 1975).
 - 1f1h5. **Howard Carpenter**.
 - 1f2. **Martha E. Carpenter**, born c1838, never married.
 - 1f3. **Angeline Keziah Carpenter**, born c1839 in TN, married William D. "Doc" Carpenter (#1j) on 25 Aug 1856 in Marshall Co. MS--see his entry for other information.
 - 1f4. **John L. Carpenter**, born in MS, married Lois Pittman on 21 Dec 1866 in Marshall Co. MS; children:
 - 1f4a. **Joshua Carpenter**, born c1873.
 - 1f4a. **Ernest Carpenter**, born 24 Jan 1869, died 26 May 1872.
 - 1f4b. **Pittman Carpenter**, married first Mary Valentine, second Mary Joyner.
 - 1f4c. **Neress Carpenter**; son:
 - 1f4c1. **Ludwell Carpenter**.
 - 1f4d. **James Carpenter**.
 - 1f5. **Benjamin Carpenter**, married Frances A. Bankhead on 23 Dec 1868. Children:
 - 1f5a. **Emma J. Carpenter**, born c1870.
 - 1f6. **Mary Ann Carpenter**, born 8 Aug 1851, died 26 Aug 1910, married William M. Hunsucker on 22 Sep 1875. Children (not all known):
 - 1f6a. **Ester E. Hunsucker**, born 29 Jun 1876, died 17 Sep 1876.
 - 1f6b. **Minnie E. Hunsucker**, born 30 Jun 1878, died 14 Sep 1878.
 - 1f6c. Unnamed twin sons **Hunsucker**, born and died 8 Nov 1880.

LOUISE

PITTMAN

OBITUARY DOWNLOADED BY JENNA LANE U FOR RPU

Paper: News & Observer, The (Raleigh, NC)
Deceased: Louise "Mama Lou" Upchurch Johnson
Date: May 2, 2003

DEC. 14, 1923 APR. 28, 2003

GARNER — Louise Upchurch Johnson, 79, of Miriam Ave., died Monday at her home. She is well known as "Mama Lou," as she "mothered" many and was loved by all.

Funeral service will be held 6:00 p.m. Friday at Bryan-Lee Funeral Chapel, Garner. Burial will be held 11:00 a.m. Saturday at Montlawn Memorial Park, Raleigh. All are invited to attend both services.

Surviving: former husband, Joffre L. Upchurch of Benson and their three children: daughter, Rose Spadola of Rhode Island; sons, Ray and Kent Upchurch, both of Garner; sister, Dottie Lee Bradshaw of Florida; eight grandchildren and five great-grandchildren.

She is preceded in death by a son, Edwin Upchurch; brothers, Jesse and Paul Pittman, grandson, David Johnson, and a late husband, Lewis Johnson.

Family will receive friends at Bryan-Lee Funeral Home following the service on Friday evening and at other times at the home of Mrs. Johnson, 1610 Miriam Avenue, Garner.

Section: Obit

Page: B8

Copyright (c) 2003 The News and Observer

I. — — PITTMAN
A. LOUISE PITTMAN
MOM LOUIS JOHNSON
MOM JOFFRE L. U
1. ROSE U
MOM — SPADOLA
2. RAY U
3. KENT U
4. EDWIN U
B. DOLLIE PITTMAN
MOM — BRADSHAW
C. JESSE PITTMAN
D. PAUL PITTMAN

LOUISE

PITTMAN

○ ADOPTION RECORDS FOR UPCHURCH NAMES
- WAKE CO, NC - ON 10 DEC 2001 RPU spent
a few minutes inspecting the Adoption Records
in the Wake Co, NC Court House - Superior Court.
There is an Index & 11 books. The material below
is thought to represent the total of all U entries
but a more careful study may be needed.

General Index refers to an Upchurch - Book 6 Pg 64
which upon inspection revealed:

CHILD: EDITH ROSE U, Her Mother & Father
who are JOFFRE LEE U & wife nee LOUISE
PITTMAN agree to adoption - of Garner, NC
order dated 28 OCT 1952. Parents were
the Petitioners.

Another entry (connected to above ??)

JOSEPH H. U & NORMA EVELYN U
adopted JAMES FELTON HAMILTON - 1947

① See #1 12 JUN 1979 (Pg 12) Julia Elizabeth U & RPY
Margaret Elaine Pittman ↑ b 13 FEB 1954 and
 Hal Holt Peel III. She is dau of Robert Daniel
 Pittman Sr & gd of Jeana Eleanor U b 25 JUN 1882
 of William Abel U. U.

② See #1 15 JUL 1989 Robert Daniel Pittman, Sr & RPY
MEP ↑ b Clarksdale, MS and Hal Holt Peel, III on
 12 SEP 1971 (Tupelo, MS). He mar b 1 JUN 1951. Two
 children

MARY FRANCES PITTMAN

OBITUARY DOWNLOADED BY JENNA LANE U FOR RPU

Paper: News & Observer, The (Raleigh, NC)

Deceased: MARY F. JENKINS

Date: October 26, 2001

MORRISVILLE — Mrs. Mary Frances Pittman Jenkins, age 77, of 414 Church Street, Morrisville died at Western Wake Medical Center, Wednesday, October 24, 2001 after a period of declining health.

Mrs. Jenkins was a native of Nash County and had lived in Morrisville most of her life. She was the daughter of the late Richard Pittman and Lucy Ward Pittman. Mrs. Pittman was a homemaker and a member of Christ Sanctified Holiness Church in Raleigh. She was a stay at home Mother and a good Christian woman. Mrs. Jenkins was preceded in death by her husband Fermon Walter Jenkins and a daughter Margie Jones.

She is survived by two daughters; Mary J. Upchurch of Morrisville and Thelma J. "Mickey" Moore and husband Bob of Morrisville; eight grandchildren; eight great-grand-children.

Funeral services will be held Sunday at 2:00 p.m. at Hudson Funeral Chapel with Rev. Frankie Robuck, Jr. and Rev. Leon Stewart officiating. Entombment will be in Wood-lawn Memorial Park Mausoleum.

The family will receive friends Saturday from 7-9 p.m. at Hudson Funeral Home and other times at the home of her daughter, 415 Church Street.

Flowers are acceptable or donations can be made to the American Diabetes Association, P.O. Box 2680, North Canton, OH 44720. Condolences can be e-mailed to Hudsonfhtributes@aol.com.

Section: Obit Obit

Page: B8 B8

Copyright (c) 2001 The News and Observer

I - Richard Pittman

ma () LUCY WARD

Δ A. Mary Frances Pittman

Δ ma () Fermon Walter Jenkins

Δ I. Mary Jenkins

ma () - - UPCHURCH

- ① See 12 JUN 1979 It (Pg 4) Julia Elizabeth U to R P4
Margaret Gill Pittman b 19 OCT 1950 and Tommie
 Gwert. Margaret is dau of David Morris Pittman
 Sr & gd of Elizabeth Ridgeway U b 14 MAY 1875
 of William / Abel U Clan.
- ② See It 26 MAY 1987 Mable Clare Clark to R P4
Margaret Gill Pittman b Greenwood, MS
 and 17 NOV 1973 (First Presbyterian Church, Greenwood,
 MS) Thomas Edward Gwert, Jr.
- ③ See It 21 AUG 1987 Mable Clare Clark to R P4
MGP and Thomas Edward Gwert, Jr b 28 JUL 1948
 (Brew, MS)

①

MARY LEONA PITTMAN

XID-4036

- ① See 12 JUN 1979 It1 (Pg 12) Julia Elizabeth U & RPA
Mary Leona Pittman b 29 SEP 1918 and Robert
 Mynatt. She is dau of Leona Eleanor U b
 25 JUN 1882 of William / Abel U ^{Clan}
 Tenn - should be Abel U, son John U Sub-clan - Robert ^{Robert U, son}
 ② See It1 15 JUL 1989 Robert Daniel Pittman, son & RPA
MLP b Coffeeville, MS and 7 FEB 1948 (Memphis, TN)
 James Robert Mynatt b 16 DEC 1912 & 22 JUL 1988. Two
 children only. They were twins.
 ③ See Profile of William Joseph U [XID 3822] - Entry 31 MAR 2001
 WJU "Bill" is not sure if his 1st cousin MLP
 is still living or not.
 ④ See It1 20 AUG 2001 William Joseph U & RPA
MLP is still living and resides in Memphis,
 TN. She had just 2 children. She and James Robert
 Mynatt & Memphis, TN. (Bur. - Memory Garden Cem,
 Memphis, TN).

26 JUN 1989

MRS ROBERT MYNATT
1875 PARKESSOS
MEMPHIS, TN 38101

Dear Mrs Mynatt,

As you will see from the enclosed sheets I am keenly interested in the entire extended Upchurch Family. Recently I have been working on the Leona Eleanor (Upchurch) Pittman Family. Julia Upchurch Morgan thought you might be able to help on certain missing details. Here are my questions:

1) For Leona Eleanor (Upchurch) Pittman

a) Did she have just four children?

2) For Isaac Turner Pittman

a) Did he die 12 APR 1985 or 16 APR 1985?

b) Did he die at Springdale, AR or Mountain Home, AR?

c) When and where did he marry?

d) What is the full maiden name of Nellie Carnley and when and where was she born? Still living?

e) Did he have just three children?

f) Does he have just two grandchildren?
(Stephanie + Linda Tomason)

3) For Ida Elene Pittman

- a) where was she born? Still living?
- b) when and where did she marry?
- c) what is the full name of Rufus Purdy, Sr and when & where was he born? Still living?
- d) Did he have just four children?
- e) Did he have just ten grandchildren?

4) For yourself

- a) where were you born?
- b) when and where were you married?
- c) what is the full name of Robert Mynatt and when & where was he born? Still living?
- d) Did you have just two children?
- e) Do you have just one grandchild?
- f) where was John Robert Mynatt born and when & where was he married?
- g) when and where was Jo Ann Morgan born?
- h) when and where was Wanda Lee Mynatt born and when and where was she married?
- i) what does the "C" in Ma C. Rowe, Jr stand for and when and where was he born?
- j) where was Amy Catherine Rowe born?

5) For Robert Daniel Pittman, Sr

- a) where was he born?
- b) when and where did he marry?
- c) what is the full maiden name of Doris Brauman and when & where born?
- d) Did he have just three children?
- e) Does he have just three grandchildren?

I know the above amounts to a lot.
Anything that you have or can get will
be appreciated.

If you so desire I'll be glad to send
you a sketch of your line and mine
showing how we are related back to
Michael Upchurch, I.

Please let me know if you have
any questions about your Upchurch
heritage.

Hope to hear from you!

Sincerely yours
Phil Upchurch

{ROBERT PHILLIP UPCHURCH}

MAVIS

PITTMAN

○ Zebulon Record THUR 28 SEP 1995 Zebulon, NC

I. — — Pittman

A. Thelma Pittman

md () — — Boyette

1. Thomas Boyette

2. Charles Boyette

3. Leland Boyette

4. Glenn Boyette

5. Billy Boyette

6. Reuben Boyette

7. Connie Boyette ♂

8. Lillie Boyette md () — — Hinnant

9. Janet Boyette md () — — Lewis

10. Yvonne Boyette md () — — Lassiter

B. Samuel Albert Pittman

C. Mavis Pittman ♀ md () — — Godwin

Thelma P. Boyette

Thelma Pittman Boyette, 84, of Antioch Church Road, Zebulon, died Monday, Sept. 18. Funeral was Thursday, Sept. 21, at Parrish Funeral Home chapel, Selma. Burial was in Corinth Baptist Church cemetery.

Surviving: sons, Thomas Boyette of Cary, Charles Boyette of Raleigh, Leland Boyette of Zebulon, Glenn Boyette of Wilmington, Billy Boyette of Clayton, Reuben Boyette and Connie Boyette, both of Garner; daughters, Lillie B. Hinnant of Knightdale, Janet B. Lewis of Richmond, Va., Yvonne B. Lassiter of Blue Ridge, Va.; brother, Samuel Albert Pittman of Kenly; sister, Mavis P. Godwin of Kenly.

MILDRED

PITTMAN

① The Apex Herald WED 20 NOV 1996 Apex, NC

I. — — PITTMAN

A. Frances Pittman

md () David Moody

1. Candi Moody md () -- Johnson
2. Mildred Moody md () -- Wilson
3. Commie Moody md () -- Dawdy
4. Mandi Moody md () -- Durham
5. William P. Broome
6. Larry Moody
7. Tim Moody
8. Tammy Moody

B. Mildred Pittman md () -- Pepper

C. Harold Pittman

FRANCES P. MOODY

Frances P. Moody, 67, of Zebulon died Thursday, Nov. 14, 1996. Funeral services were held Saturday, Nov. 16, at Wake Forest Methodist Church. Burial was at Raleigh Memorial Park.

Surviving: husband, David Moody; daughters, Candi Johnson of Raleigh, Mildred Wilson of Apex, Commie Dowdy of Sanford, Mandi Durham of Zebulon; son, William P. Broome of Tucker, Ga.; stepsons, Larry Moody and Tim Moody, both of Raleigh, Tommy Moody of Wake Forest; sister, Mildred Pepper of Cary; brother, Harold Pittman of Portsmouth, Va.; five grandchildren; four step-grandchildren; two great-grandchildren; several great-step-grandchildren.

In lieu of flowers, memorial contributions may be made to Hospice of Wake County, 4513 Creedmoor Rd., 4th Floor, Raleigh, NC 27612.

MILDRED

PITTMAN

○ Zebulon Record THUR 21 NOV 1996 Zebulon, NC

I. JOHN HENRY PITTMAN
m&L MILDRED WOODWARD

R. FRANCES PITTMAN → m&L (1st)
m&L DAVID MOODY — — BROOME

COULD BE:

CANDIE BROOME

1. CANDI MOODY
m&L — — JOHNSON

William P Broome

MILDRED BROOME ← 2. MILDRED MOODY
m&L — — WILSON

CONNIE BROOME ← 3. COMMIE MOODY (F)
m&L — — DOWDY

MANDI BROOME ← 4. MANDI MOODY
m&L — — DURHAM

5. LARRY MOODY

6. TIM MOODY

7. TOMMY MOODY

13. MILDRED PITTMAN →

m&L — — PEPPER

C. HAROLD PITTMAN

Frances P. Moody

Frances P. Moody, 67, of Zebulon, died Thursday, Nov. 14, at her home. Funeral was Saturday, Nov. 16, at

Wake Forest Methodist Church. Burial was in Raleigh Memorial Park.

She was born in Edgecombe County, daughter of the late John Henry and Mildred Woodward Pittman. She was an underwriter for the Great American Insurance Co. and was a member of Wake Forest Methodist Church.

Surviving: husband, David Moody; daughters, Candi Johnson of Raleigh, Mildred Wilson of Apex, Commie Dowdy of Sanford, Mandi Durham of Zebulon; son, William P. Broome of Tucker, Ga.; stepsons, Larry Moody and Tim Moody, both of Raleigh, Tommy Moody of Wake Forest; sister, Mildred Pepper of Cary; brother, Harold Pittman of Portsmouth, Va.; five grandchildren; four step-grandchildren; two great-grandchildren; several step-great-grandchildren.

Memorial contributions may be made to Hospice of Wake County, 4513 Creedmoor Road, 4th Floor, Raleigh 27612.

Arrangements by Bright Funeral Home, Wake Forest.

MINNIE PITTMAN

○ The Zebulon Record THUR 29 JAN 1987 Zebulon, NC

Minnie Pittman Scott

Mrs. Minnie Pittman Scott, 90, of Kenly, died Saturday, Jan. 24. Funeral was 2 p.m. Monday, Jan. 26, at Grizzard Funeral Chapel. Burial was at Kenly Cemetery.

Surviving: stepdaughters, Mrs. Elgie Scott Farrior and Mrs. Elizabeth Scott Hooks, both of Kenly; stepson, Hubert Scott of Kenly; sisters, Mrs. Mavis Godwin of Kenly, Mrs. Thelma Boyette of Zebulon; brothers, Samuel Albert Pittman of Kenly, John B. Pittman of Wendell; several grandchildren; several great-grandchildren.

NOAH WASHINGTON PITTMAN

FROM: STRICKLAND RECORDS AND FAMILY GROUPS 2006

WAKE, FRANKLIN & EARLY JOHNSTON COUNTIES, NC BY CARLA TATE
PGS xvii - xxiv

I Jacob Strickland of Nash Co, NC m(d) UNKNOWN

A. Elisha Strickland b. abt 1723 p Isle of Wight Co, VA d. between 2 MAY 1795

and SEP 1795 (Franklin Co, NC) m(d) (p Edgecombe Co, NC) UNKNOWN

- She predeceased Elisha p in Franklin Co, NC [He did not marry

KINCHEN who was a male. Ten children - shown below:

1. Jacob (b. abt. 1761 probably in Johnston County, NC, d. bet. 1835 and 1840 probably in Gwinnett or Madison Co. GA) m. Annie Pearce or Peace 3/16/1783 in Franklin Co. NC. Moved to Anson Co. NC then to Madison Co. GA after 1805, and possibly to Gwinnett Co. GA by 1835; no Madison Co. GA 1810 census exists, and tax records except for 1840 do not survive. Lived on Brushy Creek in Madison County, GA.
 2. Priscilla (b. abt. 1765 probably in Johnston County, NC, d. between 1801 and 1805), m. Jacob Lewis Seagraves (b. abt. 1762 or 1763, d. June 7, 1835 Clinton Co., Illinois) By 10/21/1800 this family was in Franklin Co. GA; by 1805 Jacob had probably remarried Elizabeth Hanes in GA; by 1810 they were in Rutherford Co. TN; by 1820 they were in Maury Co., TN; by 1829 they were in Clinton Co., Illinois
From court records filed by her brother-in-law Braswell Strickland in Wake Co. NC we know that she was dead by 1805 and left at least six children.
 3. Isaac (b. abt. 1770, d. abt. 1834 probably in Jasper Co. GA*) Moved to Jasper Co. GA by 1812. His land was originally in Washington Co., then Baldwin Co., then Randolph Co., then Jasper Co. GA. His land was sold by his son Kinchen in January, 1835, so he was probably dead by that time. No will or estate have been found at this time. There is a slight chance he may have moved to Upson Co. GA before his death to be with his children who had moved there.
 4. Martha Polly (b. 8/19/1771, d. abt. 1846 probably in Franklin Co. NC), m. Braswell Strickland (b. 1/5/1774, d. after 1834 probably in Nash Co. NC)
 5. Sarah (b. between 1774 and 1780 probably in Wake or Franklin Co., NC d. bet. 1833 and 1834 probably in Franklin Co. NC) m. John D. Pace (b. bet. 1755 and 1774, d. bet. 1818 and 1826)
 6. unknown male Strickland (b. bet. 1774 and 1790 and died bet. 1790 and 1795), probable father of Milbry
 7. Kinchen (b. abt. 1780/1781, d. bef. 10/8/1863 when his will was probated in Madison Co. GA) Married first Mary (possibly Baker). Married second Sarah H. Branch 3/30/1836 in Madison Co. GA Further research is needed.
 8. Charity (cannot find dates) m. James Johnston (cannot find further info on this family) This family was in GA in 1805.
 9. Elizabeth (b. unknown, d. bef. 1805) m. Hardy Griffin bef. 2/23/1795 (b. bet. 1770 And 1780, d. aft. 1850) He m. 2nd Divinity Strickland
 10. Ruth (b. and death date unknown but probably dead bef. June, 1805) marriage info unknown
- △ a. Polly (b. 1800 in NC, d. aft. 1870) m. Burkley Sims (b. abt. 1799 in GA, d. aft. 1870). Moved to Coosa Co. AL
- △ b. Wilson (b. 1803/1804 in NC, d. aft. 1870)(unconfirmed death date 4/1/1872 probably in Heard Co. GA) m. 1/19/1831 in Madison Co. GA Teresa Pittman (b. abt. 1806 in GA, unconfirmed birth date 10/17/1807, d. aft. 1880 probably in Heard Co. GA) (unconfirmed death date 10/13/1888).
- △ c. Willis (b. 1805/1806 in GA, d. abt. 1862)(unconfirmed birthdate 11/10/1805, unconfirmed death date 5/16/1862), m. Harlow S. Gholston 1/18/1826 in Madison Co. GA (she b. abt. 1810 in GA, d. aft. 1880 probably in Madison Co. GA)(unconfirmed birthdate 5/19/1810 and unconfirmed death date 11/9/1888)
- △ d. Louamy or Louany (b. 1808/1810 in GA, d. aft. 1880 probably in St. Helena Parish, LA) m. Willis Henry Strickland 1/19/1826 in Madison Co. GA (he b. abt. 1800/1802 in GA, d. aft. 1860) This family moved to Greensburg, St. Helena Parish, LA about 1844
- △ e. Lucinda (b. 4/22/1810, d. 10/25/1844 in Madison Co. GA; buried in Pittman Family Cemetery, Madison Co. GA), m. Noah Washington Pittman
- 1/20/1831; (he b. 7/9/1803 in in GA, d. 10/20/1890 in Madison Co. GA, buried in Pittman Family Cemetery, Madison Co. GA) He m. 2nd
- △ Martha Smith 1/11/1848 in Jackson Co. GA.
- △ f. Benoni B. (b. bet. 1812 and 1816, d. aft. 1880) m. Julean F. Baxter 9/12/1852 Madison Co. GA; (She b. abt. 1832 in GA, d. aft. 1880) Lived in Grove Hill, Madison Co. GA
- △ g. Sarah Adeline (b. 1817, d. aft. 8/15/1854) m. Haden J. David 1/12/1836) He married second Priscilla L. _____. This family lived in Jackson Co. GA
- △ h. Henry P. (b. bet. 1815 and 1820, d. bet. 1844 and 1850) m. unknown)
- △ i. Elizabeth (b. abt. 1822, d. bef. 1860 probably in Jackson Co. GA), m. William M. Gathright, Jr. 1/25/1844 in Madison Co. GA (he b. 10/13/1815 in GA, d. 3/25/1873 in Jackson Co. GA)
- △ j. Kinchen Milton (b. 8/21/1826 in GA, d. 9/16/1896) buried in Strickland Cemetery, Madison Co. GA, m. Lettie Ann Herrin 3/9/1862 in Madison Co. GA (she b. abt. 1844 in GA, d. aft. 1/16/1920)(unconfirmed death date 5/5/1920 in Madison Co. GA)
- △ k. Elisha A.W. (b. abt. 1830, d. by 1853)

OLIVE

PITTMAN

○ From Ltr 31 MAR 1996 Roscoe Lee Strickland, III DPH

- I. Matthew Strickland b abt 1640 d 1696 (Isle of Wight Co, VA)
md abt 1665 Elizabeth -- b abt 1645
- A. Matthew Strickland b abt 1668 d 1730 (Isle of Wight, VA)
md abt 1700 (Isle of Wight Co, VA) Ann Braswell b abt 1680
- B. William Strickland b abt 1670 d 1728 (Beaufort Co, NC)
md abt 1696 Olive Pittman b abt 1675
- C. Samuel Strickland b abt 1672 d 178-1720 (Isle
of Wight Co, VA) md abt 1698 Abigail -- b abt 1676
- D. John Strickland b abt 1674
- E. Joseph Strickland b abt 1676

- ① See 12 JUN 1979 Fti (Pg 11) Julia Elizabeth U & RPU
Olivia Denell Pittman b 12 DEC 1955 and
Michael Witterington. Olivia is dau of
Isaac Turner Pittman b 10 JUN 1915, gr of
Jenna Eleanor U b 25 JUN 1882 of William/Abel
U clan.
- ② See Fti 15 JUL 1989 Robert Daniel Pittman, Sr & RPU
ODPA b Montgomery, AL and Spurgate, AR
Kendal Reed b 8 AUG 1952. Three children. [Note:
This appears to be the 2nd mg for ODPA and
all of the children appear to be of the 2nd mg.
- RPU]

① See James David U for missing link to which Pernice S. Pittman belongs. She and David Crockett U b 18 MAR 1837 in Johnson Co, IL. He is bur there in Drake Cem.
(Note: Papers on David Crockett U show spelling = PITTMAN)

② See Item ⑤ (Sent Interior Mem 15 JAN 1898) filed with David Crockett U.

David C. U and 16 SEP 1857; David C. U -
and by Elyza Cross, J.P.

③ See let 17 OCT 1979 James David U & Eliza Belle West, filed with James.

X → David U	→ David Crockett U	→ Orlie James U
and Kitty -	b 18 MAR 1837	↓
both bur	Johnson Co, IL	David Theodore U
Drake Cem	and 16 SEP 1857	↓
Johnson Co, IL	Pernice F Pittman	James David U.

④ See LDS Temple Records Pg 31 obtained by RPH 15 SEP 1978.
David U b 1838 (Johnson Co, IL) and 1857 Francis Pernice
He is son of David U b 1812 in TN & d 1855. His mother = Catherine Mang b 1813 Johnson Co, TN.

⑤ See let 5 JUN 1982 Donald Eugene U to RPH Pg 3.
Charles Patterson U b 21 SEP 1869 d 15 DEC 1932. Parents David U [David Crockett U] b AL and Bernice [Pernice] Pittman b AL. Bur Drake Cem near Stonefort, IL. (Johnson Co). Informant Orlie U.

Pg 4 Copied from Drake Cem, Uniontown Co, IL 9 JAN 1973

[David C. U Co G. 120th IL, b 1837 d 1921
Pernice F. U b 1838 d —.

Declaration for Widow's Pension.

FROM 15 JUN 1980 LTR JAMES DAVID CROCKETT U

State of _____ County of _____ ss:

ON THIS _____ day of _____, A. D. one thousand nine hundred and _____
before me, _____, in and for the county and State aforesaid, personally
appeared _____ who being duly sworn according to law, declares that she is
_____ years of age, having been born on the _____ day of _____, 18____, at Baydonville State of Ky.

That she is the widow of _____, who enlisted under the name
of _____, on the _____ day of _____, 186____,
as _____ in Co. _____, Reg't _____ Vols.,
Here state rank, company and regiment if in the Military service, or vessel, if in the Navy.

having served ninety days or more during the Civil War in the service of the United States, was honorably discharged
on the _____ day of _____, 186____, and died at _____
State of _____ on the _____ day of _____, 1907.

That she was married under the name of _____, to her said husband
on the _____ day of _____, 18____, by _____
at _____ State of _____, there being no legal barrier to said marriage.

That she had _____ been previously married.
If previously married, state the name and date of death or divorce of your former husband, whether
he ever served in the U. S. army or navy, and if so, when, in what organization, and whether you ever applied for pension as his widow.

That her husband, first mentioned, had _____ been previously married.
Here state whether he was previously married, and if so, give name and date of death or divorce of former wife.

That neither she nor the soldier, first mentioned, was married otherwise than stated above; that she was not divorced from
him, and that she has _____ remarried since his death.
If remarried, state name of this husband, date of his death, or divorce, whether he ever
served in the U. S. army or navy, and if so, when and in what organization, and whether you ever applied for pension as his widow.

That the names and dates of birth of all first mentioned soldier's children now living, under 16 years of age, are as follows:
_____, born _____, _____, born _____.

That she is not receiving pension _____ applied therefor heretofore.
State whether you have applied for pension, and if so, when.

That her husband, first mentioned, had _____ received a pension _____ made application therefor, No. _____
Here state whether an application had been made by him, and if so, whether allowed, and give number of claim if possible.

That she makes this declaration for the purpose of being placed on the pension roll of the United States under
the provisions of the Acts of April 19, 1908, September 8, 1916, and May 1, 1920.

She hereby appoints with full power of substitution as her true and lawful attorney to prosecute this claim

~~JOHN W. THOMPSON, OF WASHINGTON, D. C.~~

That her post-office address is _____
Including number and street, or number of R. F. D. route, if any.

County of _____ State of _____

Amos Black

Oliver H. Hobs

Two witnesses who can write must sign here.

Permie F. Upchurch

Signature of Claimant.

#3. Note showing we have all records.

#9 General Affidavit - where wife died he was
buried - Drake Cemetery.

#10 Drop Slip for Pension of wife - Permie F. Upchurch

#7

From: 'Upchurch's - From England to Illinois' (63, p10)

DAVID CROCKETT UPCHURCH

David Crockett Upchurch was born March 18, 1837 in Johnson Co, Illinois. He was the third child of David Phillip Upchurch and Catherine Gill. He married Parnecie Frances Pitman on Sept. 16, 1857. They had 10 children.

During the Civil War he served in the Union Army 120th Illinois Infantry Company G.

David Crockett died August 19, 1921. Parnecie Died Febuary, 1923. They are buried in Drake Cemetary in Williamson Co. Illinois.

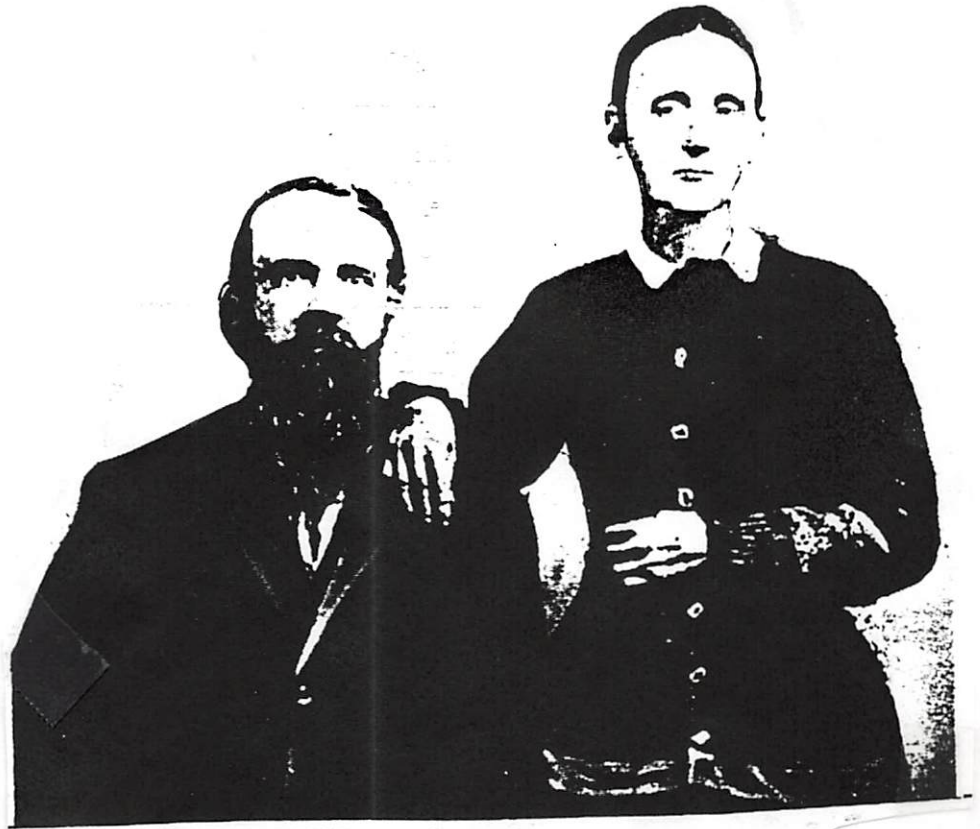

DAVID CROCKETT
UPCHURCH

PERNECIE FRANCIS
PITMAN UPCHURCH

PHILLIP IS AAC PITTMAN

XID-23259

① See Ltr 15 JUL 1989 Robert Daniel Pittman, Sr DRP

Phillip Isaac Pittman b 1 FEB 1984 is son of
Teng Isaac Pittman of the William H, IV /
Ariel H, Sr Solidan - Leona Eleanor H.

RICHARD COLUMBUS PITTMAN

① See Ltr 2 MAY 1987 Wilma Lenora Crabtree DRA

Richard Columbus Pittman and Dianna Ballew
Roberts.

Their dau Sarah Alice Pittman mtd 24 FEB 1901

Isaac Thomas Crabtree, II, son of Lounda Jane U
of the George U / Joseph U Seichan.

① See 12 JUN 1979 It (Pg 3) Julia Elizabeth U & RPA
Richard Carl Pittman b 25 SEP 1895 d 4 APR 1941
 was son of Elizabeth Ridgeway U b 14 MAY 1875 of
 William / Abel U clan. For picture of Richard
 Carl Pittman see Pg 21

② See It 26 MAY 1987 Mahle Clare Clark to RPA
Richard Carl Pittman b Yalobusha Co, MS
 d Yalobusha Co, MS (Bur - Shiloh Primitive Baptist
 Church, Yalobusha Co, MS). Never married.
 ③ See Biopile of Robert Burton U, Sr - Entry 28 AUG 1996
 For picture of RCPT taken about 1900

RICKY

PITTMAN

C. The Apex Herald WED 29 MAY 1996 Apex, NC

I — — PITTMAN

md () Lois Garner

A. Joseph Ray Pittman

1. Bryan Joseph Pittman

B. Douglas Pittman

C. Stephen Pittman

D. Ricky Pittman ↑

E. Jean Pittman (F)

md () — — Lynn

JOSEPH R. PITTMAN

Joseph Ray Pittman, 44, of Raleigh died Monday, May 20, 1996. A memorial service was held Wednesday, May 21, at Carolina Pines Baptist Church.

Surviving: mother, Lois Garner Pittman; son, Bryan Joseph Pittman of Raleigh; three brothers, Douglas Pittman of Apex, Stephen Pittman of Raleigh, Ricky Pittman of Centerville; sister, Jean Lynn of Apex.

In lieu of flowers, the family requests donations be made to a charity of one's choice.

RILEY PITTMAN

① See Ltr 30 JUN 1983 Donald Eugene II to RDU

My great uncle Riley II was named after
Riley Pitman who was the father-in-law
of David Crockett II.

① see ltr 26 MAY 1987 Mahle Clare Clark to RCPH

Robert Clark Pittman b 16 JUL 1958 (Greenwood, MS)
md 4 APR 1987 (Chapel of Memory, State College,
Starkville, MS) Leigh Tilletson Adcock.

② see ltr 21 AUG 1987 Mahle Clare Clark to RCPH

RCPH md Leigh Tilletson Adcock b 21 JAN 1964
(Clarksdale, MS)

ROBERT DANIEL PITTMAN, SR

XID-4031

I. ABEL U, SR - Head of Camp

A. JOHN U

1. ROBERT BURTON U, SR

a. LEONA ELIZABETH U

i. ROBERT DANIEL PITTMAN, SR

For Introduction

see Inserting

File

① See 12 JUN 1979 It (Pg 12) Julia Elizabeth U & RPY
Robert Daniel Pittman, Jr b 22 SEP 1951 and
Paula Vaughn. Robert is son of Sr, gr of
John Eleanor U b 25 JUN 1882 of William/
Abel U Clay.

② See It 15 JUL 1989 Robert Daniel Pittman, Sr & RPY
RDP, JR b Clarksdale, MS and 15 AUG 1971 (Walnut,
MS) Paula Ann Vaughn b 9 OCT 1952 (Walnut, MS)
Two children.

- ① See 12 JUN 1979 Ltr (Pg 3) Julia Elizabeth U to RPY
Robert Duncan Pittman b 9 MAR 1932 and 2 DEC 1955
Rose Marie Simpson b 24 JUL 1936. He is son
of Samuel Ira Pittman Sr, gr of Elizabeth
Ridgeway U b 14 MAY 1875 of William/Abel U Clan.
- ② See Ltr 26 MAY 1987 Mahle Clare Clark to RPY
Robert Duncan Pittman b Memphis, TN
and (Hernando, MS) Rose Marie Simpson.
No issue.

- ① See 12 JUN 1979 Sts Julia Elizabeth U & RPY
Robert Francis Pittman b 14 JUN 1871 d 29 SEPT 45
and 1 MAR 1898 Elizabeth Ridgeway U b 14 MAY 1875
d 12 JAN 1936. She is dau of Robert Burton U Sr
of William / Abel U Clan.
- ② See 20 FEB 1980 Sts Julia Elizabeth U & RPY
Robert Francis Pittman was a bro of John
Pittman (XFD-3857).
- ③ See Photo File 81-1 for picture of Robert Francis
Pittman in 1894 at age 33. He is with
his sister-in-law Jeana U & her bro-in-law
Joseph Oscar U.
- ④ See Sts 11 AUG 1981 Fred Upton U Sr & RPY
The photo (3 above) made in St Louis, MO at
Worlds Fair. Robert Pittman has one eye
or revealed in photo.
- ⑤ See Sts 17 FEB 1985 Julia Elizabeth U & RPY
Elizabeth Ridgeway U d Coffeerville, Talolusha Co, MS,
and in Upton's home in Talolusha Co, MS on
1 MAR 1898 Robert Francis Pittman who d,
Coffeerville, Talolusha Co, MS lives as wife in
Shiloh Primitive Baptist Church Clan in
Talolusha Co, MS.
- ⑥ See Sts 21 AUG 1987 Mahle Clare Clark & RPY
The infant son b 1904 to RFP & Elizabeth Ridgeway
U was given no name. No further information
available.

- ① See 12 JUN 1979 It's (Pg 3) Julia Elizabeth ~~U~~ & RPH
Robert Fred Pittman b 20 DEC 1893 and 23 DEC 1919
Ricie Brown b 5 AUG 1901. Robert is son of
Elizabeth Ridgeway U b 14 MAY 1875 of William Abel
U class. For picture of Robert Fred Pittman
see Pg 21.
- ② See It's 26 MAY 1987 Madde Clare Clark & RPH
Robert Fred Pittman b - and Yalobusha Co, MS
Ricie Brown b 5 AUG 1901 (Yalobusha Co, MS).
Robert d 2 MAR 1986 (Yalobusha Co, MS) (Bier-Shubel
Primitive Baptist Church - Yalobusha Co, MS).
There were no children. Ricie lives in
Coffeeville, MS.
- ③ See It's 21 AUG 1987 Madde Clare Clark & RPH
Robert Fred Pittman b Coffeeville, MS, Yalobusha Co,
Shubel Community. and Ricie BRANOM Brown.
- ④ See Profile of Robert Burton U, Jr - Entry 10 JUL 1992
Fred Pittman (RFP) built a house for her
gm. Eliza Elizabeth (Pendergrass) in Coffeeville, MS
which she occupied for fine years in her
later life
- ⑤ See Profile of Robert Burton U, Jr - Entry 28 AUG 1996
For picture of RFP taken about 1900

○ Zebulon Record THUR 28 SEP 1995 Zebulon, NC

I. — — Pittman

A. Thelma Pittman

md () — — Boyette

1. Thomas Boyette

2. Charles Boyette

3. Leland Boyette

4. Glenn Boyette

5. Billy Boyette

6. Reuben Boyette

7. Connie Boyette ♂

8. Lillie Boyette md () — — Hinnant

9. Janet Boyette md () — — Lewis

10. Yvonne Boyette md () — — Lassiter

B. Samuel Albert Pittman ↑

C. Mavis Pittman ♀ md () — — Godwin

Thelma P. Boyette

Thelma Pittman Boyette, 84, of Antioch Church Road, Zebulon, died Monday, Sept. 18. Funeral was Thursday, Sept. 21, at Parrish Funeral Home chapel, Selma. Burial was in Corinth Baptist Church cemetery.

Surviving: sons, Thomas Boyette of Cary, Charles Boyette of Raleigh, Leland Boyette of Zebulon, Glenn Boyette of Wilmington, Billy Boyette of Clayton, Reuben Boyette and Connie Boyette, both of Garner; daughters, Lillie B. Hinnant of Knightdale, Janet B. Lewis of Richmond, Va., Yvonne B. Lassiter of Blue Ridge, Va.; brother, Samuel Albert Pittman of Kenly; sister, Mavis P. Godwin of Kenly.

① See 12 JUN 1979 It (Pg 3) Julia Elizabeth U & RPY
Samuel Ira Pittman S1 ↑ b 27 FEB 1901 d 25 JAN 1972
 and Elizabeth Duncan b 24 AUG 1909. Samuel
 was son of Elizabeth Ridgeway U b 14 MAY 1875
 of William/Abiel U class. Samuel's wife, Elizabeth
 Duncan, furnished a picture of her husband's clan
 to Newspaper - see pg 21 for picture.

② See It 26 MAY 1987 Mahle Clark Clark & RPY
Samuel Ira Pittman, S1 ↑ b Yalobusha Co, MS
 and Elizabeth Hazelwood Duncan. Both are
 bur Coffeyville, MS Cemetery.

③ See It 21 AUG 1987 Mahle Clark Clark & RPY
Samuel Ira Pittman, S1 ↑. died 25 JAN 1972 in Grenada
 Hospital, Grenada, MS and in Cherokee, AL
 Elizabeth Hazelwood Duncan b Cherokee, AL. They
 had just two children.

④ See It 20 AUG 2001 William Joseph U & RPY
SIP, S1 ↑. and 15 AUG 1926 (TUSCUMBIA, AL)

- ① See 12 JUN 1979 It (Pg 3) Julia Elizabeth U to RPU
Samuel Ira Pittman Jr b 19 NOV 1927 and Margaret
L. Jackson. He was son of Sr, gr of Elizabeth
Ridgeway U b 14 MAY 1875 of William Abel U. Can.
- ② See 22 JAN 1980 It Julia Elizabeth U to RPU
S. ^{Samuel} IRA. PITTMAN } in AF
Greenmiller, MS 38701 }
- ③ See It 26 MAY 1987 Mable Clare Clark to RPU
Samuel Ira Pittman, Jr and Margaret L. "Peggy"
Jackson. They have 2 children.
- ④ See It 21 AUG 1987 Mable Clare Clark to RPU
Samuel Ira Pittman, Jr b Methodist Hospital,
Memphis, TN and 18 MAR 1953 (Vicksburg, MS)
Margaret Lucy Jackson b 22 AUG 1931 (Columbus,
OH). They have first two children

- ① Alice Cross and Isaac Thomas Crabtree II b 24 SEP 1879
d 5 MAR 1952. No issue. He was son of Louisa
Crabtree of the George H / Joseph H Subclan (29, Pg 103)
- ② See ITC 7 JAN 1978 and Iowa Seneca Crabtree to RPA
Alice Cross and Isaac Thomas Crabtree, II b
24 FEB 1879 (TN) d 3 MAY 1953 (CA) (Bur - Albany,
KY), son of Louisa Jane H of the George H /
Joseph H Subclan.

- ③ See ITC 2 MAY 1987 and Iowa Seneca Crabtree to RPA
My father told me Isaac Thomas Crabtree, II
and Alice Cross but upon research it turns
out he and Sarah Alice Pittman instead.

She was b 22 OCT 1872 (KY?) and d 12 NOV 1942
(KY) and m ITC 24 FEB 1901. She is dau
of Richard Columbus Pittman & Diana
Ballew Roberts. Info on Alice is available
from:

MR Dan Pittman
509 Brandywine Rd
Springfield, IL 62704

[Note XID-11750 originally assigned to Alice Cross
will be returned per Sarah Alice Pittman
- RPA]

STEPHEN

PITTMAN

① The Apex Herald WED 29 MAY 1996 Apex, NC

I — — PITTMAN

md () Lois Garner

A. Joseph Ray Pittman

1. Bryan Joseph Pittman

B. Douglas Pittman

C. Stephen Pittman ↑

D. Ricky Pittman

E. Jean Pittman (F)

md () — — Lynn

JOSEPH R. PITTMAN

Joseph Ray Pittman, 44, of Raleigh died Monday, May 20, 1996. A memorial service was held Wednesday, May 21, at Carolina Pines Baptist Church.

Surviving: mother, Lois Garner Pittman; son, Bryan Joseph Pittman of Raleigh; three brothers, Douglas Pittman of Apex, Stephen Pittman of Raleigh, Ricky Pittman of Centerville; sister, Jean Lynn of Apex.

In lieu of flowers, the family requests donations be made to a charity of one's choice.

- ① See 12 JUN 1979 It (Pg 3) Julia Elizabeth U to RPU
Steven Jeffry Pittman b 16 JUL 1958 is son of
 Samuel Ira Pittman Jr, g2 of SI, ggz of Elizabeth
 Ridgeway U b 14 MAY 1875 of William/Abel U dan.
- ② See It 26 MAY 1987 Mahle Clare Clark to RPU
Steven Jeffry Pittman b 30 OCT 1957 (Greenville, MS)
 Still single. Lived in Oakland, CA.
- ③ See It 21 AUG 1987 Mahle Clare Clark to RPU
SJP b 30 OCT 1957

SUSAN

PITTMAN

Henry Upchurch

birth: 1880

North Carolina

Marriages, 1759-1979

marriage: 22 Dec 1910 Coopers Township,
Nash, North Carolina

spouse: Susan Pittman

FROM: STRICKLAND RECORDS AND FAMILY GROUPS 2006
 WAKE, FRANKLIN & EARLY JOHNSTON COUNTIES, NC BY CARLA TATE
 PGS xvii - xxiv

I Jacob Strickland of Nash Co, NC m(d) UNKNOWN

A. Elisha Strickland b. abt 1723 p Isle of Wight Co, VA d. between 2 MAY 1795
 and SEP 1795 (Franklin Co, NC) m(d) (p Edgecombe Co, NC) UNKNOWN
 - She predeceased Elisha p in Franklin Co, NC [He did not marry
 KINCHEN who was a male. Ten children - shown below:

1. Jacob (b. abt. 1761 probably in Johnston County, NC, d. bet. 1835 and 1840 probably in Gwinnett or Madison Co. GA) m. Annie Pearce or Peace 3/16/1783 in Franklin Co. NC. Moved to Anson Co. NC then to Madison Co. GA after 1805, and possibly to Gwinnett Co. GA by 1835; no Madison Co. GA 1810 census exists, and tax records except for 1840 do not survive. Lived on Brushy Creek in Madison County, GA.
 2. Priscilla (b. abt. 1765 probably in Johnston County, NC, d. between 1801 and 1805), m. Jacob Lewis Seagraves (b. abt. 1762 or 1763, d. June 7, 1835 Clinton Co., Illinois) By 10/21/1800 this family was in Franklin Co. GA; by 1805 Jacob had probably remarried Elizabeth Hanes in GA; by 1810 they were in Rutherford Co. TN; by 1820 they were in Maury Co., TN; by 1829 they were in Clinton Co., Illinois
 From court records filed by her brother-in-law Braswell Strickland in Wake Co. NC we know that she was dead by 1805 and left at least six children.
 3. Isaac (b. abt. 1770, d. abt. 1834 probably in Jasper Co. GA*) Moved to Jasper Co. GA by 1812. His land was originally in Washington Co., then Baldwin Co., then Randolph Co., then Jasper Co. GA. His land was sold by his son Kinchen in January, 1835, so he was probably dead by that time. No will or estate have been found at this time. There is a slight chance he may have moved to Upson Co. GA before his death to be with his children who had moved there.
 4. Martha Polly (b. 8/19/1771, d. abt. 1846 probably in Franklin Co. NC), m. Braswell Strickland (b. 1/5/1774, d. after 1834 probably in Nash Co. NC)
 5. Sarah (b. between 1774 and 1780 probably in Wake or Franklin Co., NC d. bet. 1833 and 1834 probably in Franklin Co. NC) m. John D. Pace (b. bet. 1755 and 1774, d. bet. 1818 and 1826)
 6. unknown male Strickland (b. bet. 1774 and 1790 and died bet. 1790 and 1795), probable father of Milbry
 7. Kinchen (b. abt. 1780/1781, d. bef. 10/8/1863 when his will was probated in Madison Co. GA) Married first Mary (possibly Baker). Married second Sarah H. Branch 3/30/1836 in Madison Co. GA Further research is needed.
 8. Charity (cannot find dates) m. James Johnston (cannot find further info on this family) This family was in GA in 1805.
 9. Elizabeth (b. unknown, d. bef. 1805) m. Hardy Griffin bef. 2/23/1795 (b. bet. 1770 And 1780, d. aft. 1850) He m. 2nd Divinity Strickland
 10. Ruth (b. and death date unknown but probably dead bef. June, 1805) marriage info unknown
- △ a. Polly (b. 1800 in NC, d. aft. 1870) m. Burkley Sims (b. abt. 1799 in GA, d. aft. 1870). Moved to Coosa Co. AL
- △ b. Wilson (b. 1803/1804 in NC, d. aft. 1870)(unconfirmed death date 4/1/1872 probably in Heard Co. GA) m. 1/19/1831 in Madison Co. GA Teresa Pittman (b. abt. 1806 in GA, unconfirmed birth date 10/17/1807, d. aft. 1880 probably in Heard Co. GA) (unconfirmed death date 10/13/1888).
- △ c. Willis (b. 1805/1806 in GA, d. abt. 1862)(unconfirmed birthdate 11/10/1805, unconfirmed death date 5/16/1862), m. Harlow S. Gholston 1/18/1826 in Madison Co. GA (she b. abt. 1810 in GA, d. aft. 1880 probably in Madison Co. GA)(unconfirmed birthdate 5/19/1810 and unconfirmed death date 11/9/1888)
- △ d. Louamy or Louany (b. 1808/1810 in GA, d. aft. 1880 probably in St. Helena Parish, LA) m. Willis Henry Strickland 1/19/1826 in Madison Co. GA (he b. abt. 1800/1802 in GA, d. aft. 1860) This family moved to Greensburg, St. Helena Parish, LA about 1844
- △ e. Lucinda (b. 4/22/1810, d. 10/25/1844 in Madison Co. GA; buried in Pittman Family Cemetery, Madison Co. GA), m. Noah Washington Pittman
- 1/20/1831; (he b. 7/9/1803 in in GA, d. 10/20/1890 in Madison Co. GA, buried in Pittman Family Cemetery, Madison Co. GA) He m. 2nd
- △ Martha Smith 1/11/1848 in Jackson Co. GA.
- △ f. Benoni B. (b. bet. 1812 and 1816, d. aft. 1880) m. Julean F. Baxter 9/12/1852 Madison Co. GA; (She b. abt. 1832 in GA, d. aft. 1880) Lived in Grove Hill, Madison Co. GA
- △ g. Sarah Adeline (b. 1817, d. aft. 8/15/1854) m. Haden J. David 1/12/1836) He married second Priscilla L. _____. This family lived in Jackson Co. GA
- △ h. Henry P. (b. bet. 1815 and 1820, d. bet. 1844 and 1850) m. unknown)
- △ i. Elizabeth (b. abt. 1822, d. bef. 1860 probably in Jackson Co. GA), m. William M. Gathright, Jr. 1/25/1844 in Madison Co. GA (he b. 10/13/1815 in GA, d. 3/25/1873 in Jackson Co. GA)
- △ j. Kinchen Milton (b. 8/21/1826 in GA, d. 9/16/1896) buried in Strickland Cemetery, Madison Co. GA, m. Lettie Ann Herrin 3/9/1862 in Madison Co. GA (she b. abt. 1844 in GA, d. aft. 1/16/1920)(unconfirmed death date 5/5/1920 in Madison Co. GA)
- △ k. Elisha A.W. (b. abt. 1830, d. by 1853)

- ① See 12 JUN 1979 Hq (Pg 11) Julia Elizabeth ~~H~~ to RPH
Terry Isaac Pittman b 26 NOV 1953 and Doretta
Kaye. Terry is son of Isaac Turner Pittman &
gr of Isaiah Eleanor b 25 JUN 1882 of
William / Abdul H. Clark.
- ② See Hq 15 JUL 1989 Robert Daniel Pittman, Sr to RPH
Terry ISAAC Pittman b Montgomery, AL and
31 MAR 1984 (Tulsa, OK) Delma Gilbey b 11 FEB 1984

○ See Bramlett Book - 1979 (44, pg 180)

I. John Milton Bramlett of the John A, III / Samuel A
Sethman - Susannah A Lene

A. Jennie E. Bramlett

B. Robert N. Bramlett b APR 1882 (Saline Co, IL) d 1961
md ca 1910 Saida Vaughn. SL 1919

C. David A. Bramlett b 25 SEP 1884 d 24 MAR 1934
(Hanisburg, IL) (Bur - Partain Cem., Herod, IL)
md ca 1907 Sidney Effie (Partain) Pittman
d 13 SEP 1952

1. Tessie Pittman (Stephan of DAB) b 17 MAR 1905
md ca 1931 Arthur Clemens

2. A. William Clemens md 21 AUG 1951 Sally Wehler
i. Cathy Clemens b 9 JUL 1952

md 5 JUN 1971 Kenneth Kuehn

(i) Cynthia Kuehn b 17 NOV 1972

(ii) Krissandra Kuehn b 21 MAR 1977

|| They resided at 310
Morgan St, Anna, IL
Tessie is active in
Church work & volunteer
service in her community -
nursing home & nutritional
center for senior citizens

11. Michael Clemens b 9 AUG 1954

md JAN 1975 Michelle Baulson

(i) Jennifer Clemens b 4 DEC 1975

11A. Tressa Clemens b 22 APR 1960

2) Reside in St Louis, MO

THELMA

PITTMAN

○ Zebulon Record THUR 28 SEP 1995 Zebulon, NC

I. — — Pittman

A. Thelma Pittman ↑

md () — — Boyette

1. Thomas Boyette

2. Charles Boyette

3. Leland Boyette

4. Glenn Boyette

5. Billy Boyette

6. Reuben Boyette

7. Connie Boyette ♂

8. Lillie Boyette md () — — Hinnant

9. Janet Boyette md () — — Lewis

10. Yvonne Boyette md () — — Lassiter

B. Samuel Albert Pittman

C. Mavis Pittman ♀ md () — — Godwin

Thelma P. Boyette

Thelma Pittman Boyette, 84, of Antioch Church Road, Zebulon, died Monday, Sept. 18. Funeral was Thursday, Sept. 21, at Parrish Funeral Home chapel, Selma. Burial was in Corinth Baptist Church cemetery.

Surviving: sons, Thomas Boyette of Cary, Charles Boyette of Raleigh, Leland Boyette of Zebulon, Glenn Boyette of Wilmington, Billy Boyette of Clayton, Reuben Boyette and Connie Boyette, both of Garner; daughters, Lillie B. Hinnant of Knightdale, Janet B. Lewis of Richmond, Va., Yvonne B. Lassiter of Blue Ridge, Va.; brother, Samuel Albert Pittman of Kenly; sister, Mavis P. Godwin of Kenly.

THOMAS W. PITTMAN

○ The Zebulon Record THUR 15 AUG 1985 Zebulon, NC

Thomas W. Pittman

Thomas W. "Bill" Pittman, 62, of Smithfield, died Monday, Aug. 5. Funeral was 11 a.m. Friday, Aug. 9, at Casey Funeral Home.

Surviving: sisters, Mrs. Julia Godwin of Smithfield, Mrs. Hilda Rhodes of Zebulon, Mrs. Jean Simonte of New York, N.Y.; brothers, Calvin Pittman of Chocowinity, David Pittman of Bloomington, Ill.

Time: Registration - 1:00

Location: Y & County 12

Place: Anna Citrus Experiment Station

Date: December 10, 1985

UNIVERSITY OF ARIZONA CITRUS FIELD DAY

A personal invitation to attend

and Anne County cooperating
U.S. Department of Agriculture
College of Agriculture
The University of Arizona

State of Arizona 1985

John Luther Adams

AGRICULTURE AND HOME ECONOMICS

IN

COOPERATIVE EXTENSION WORK

Community Development
U-H Youth Development
Home Economics
Agriculture

