

NELSON

○ EXCERPT FROM INDEX OF BOOK "THE GOODWIN FAMILY OF CENTRAL N.C." BY THOMAS JERRY GOODWIN, SR - 2009 RPU 24NOV 2012. - NOTE: INDIVIDUALS LISTED AS MEMBERS OF THE _____ FAMILY - [WAKE/CHATHAM COUNTIES]

Nelson
Bobby Hunter 382
William Conway 382

AL

NELSON

XFD-63351

FROM EMAIL 3 MAR 2015 JEFFREY VANN BROWN - TO RPA

I. MOSES U - HEAD OF CLAN

A - WHITNEY U

1. JAMES MONROE U

A - NANCY ELIZABETH U MD (I) SOLOMON BROWN WILLIAM

A I. CHARLES CLINTON BROWN, SR (I) → (II) - THREE CHILDREN

Wife, Children and Grandchildren of Charles Clinton Brown, Sr.

Wife: Bertie Frances King (daughter of Moses Green King & Virginia Magnolia McGhee of Western Wake County, NC)
B: 10/5/1893 Rural Wake County, NC
D: 12/8/1968 Kinston, NC
Charles and Bertie were married on 11/14/1915 in Durham, NC
Charles and Bertie lived for several years immediately after their marriage at 109 Ashe Ave. (later a few houses away at 115 Ashe Ave.), Raleigh, NC, which is on the eastern border of North Carolina State University. Charles worked a number of jobs during his lifetime including hotel clerk and restaurant cashier. Two of the hotels where he worked were the Hotel Wiley and the Mansion Park Hotel in downtown Raleigh. He was working as a cashier at Warren's Restaurant in downtown Raleigh when he died. Bertie was an excellent seamstress and worked for several clothing stores in Raleigh as well as working out of the home.

Charles Clinton Brown, Jr.
B: 6/17/1916 Raleigh, NC (109 Ashe Ave.)
D: 11/30/1978 Tavares, FL
Married Rosetta ?? (Lebanese) who he met on a bus while traveling in the Western US when he was in the US Army during WWII. He was a Captain and served in Germany and England. He and Rosetta were married when he returned home. Charles had a long career with Uniroyal in Detroit, MI. They lived in the Grosse Pointe Park area of Detroit for many years. Charles and Rosetta had just retired to Tavares, FL (only a few weeks) when he died suddenly of a heart attack. They had 3 children: Katherine, Charles III, and Laura.

Katherine (Kathy) is a retired librarian and lives in Sterling Heights, MI with her husband, Dennis Mohnach. I believe they have grown children. Charles III (Charlie) is retired and lives in Houston, TX (no children). He worked for many years as a designer for Saks Fifth Avenue and was the lead designer for the refurbishing of the palace of King Fahd of Saudi Arabia in the early 1980s. Laura lives in Chicago, IL and works for Steelcase, Inc. (no children).

Frances Brown Nelson
B: 1/13/1921 Raleigh, NC (109 Ashe Ave.)
D: 8/2/2011 Lewiston, ID

Married to Al Nelson. Frances and Al lived in Lewiston, ID and only visited NC once in 1956 a few months before the death of her father. They had 3 children, Lynn, Marc and Lori.

Jimmie Lee Brown
B: 11/9/1927 Raleigh, NC (109 Ashe Ave)
D: 6/3/1993 Kinston, NC

Married Helen Evelyn Burgess of Ahoskie, NC on 2/10/1950 in Raleigh, NC. Jimmie and Helen worked for Carolina Power & Light Co. until 1953. Jimmie then worked for many years as an insurance adjuster, 40 years of which were with James C. Green, Co. which is based in Raleigh, NC. Jimmie moved to Kinston, NC in 1954 and managed the James C. Green, Co. office there until his death in 1993. They had 2 children, Jeffery Vann Brown (B: 7/23/1955) and George Lee Brown (B: 9/28/1961). George was diagnosed with leukemia in November, 1970 and died on 2/17/1971 at age 9. Jeff graduated from Kinston High School in 1973, attended East Carolina University majoring in Physics and Mathematics from 1973-1978. He then attended NC State University majoring in Computer Science, graduating in 1985. He worked in IT departments at Burroughs Wellcome, Co, Glaxo, Inc, and Pfizer, Inc. between 1978 and 2008. He worked as an independent IT consultant from 2008-2012. He retired in 2012 and lives with his wife, Pamela Sue Clawson Brown of New Hill, NC (B: 7/24/1956; Married 8/18/1984), in Wake Forest, NC.

○ see #16 NOV 2000 Cheryl Ann Rikli & RP4

I. William Albert Clark of the John U, III / Samuel U
Subclan - William L. U Line

A. MARY FLOSSIE CLARK b 24 AUG 1890 (12 miles East
of Ardmore, Indian Territory) (Near CARTER CO, OK)
d 20 NOV 1987 (Medford, OR) (Bur - Antioch, Contra Costa
Co, CA) m 18 SEP 1908 (Coalgate, Coal Co, OK) HENRY
RADCLIFFE NELSON b 17 AUG 1887 (Osage City, KS)
d 23 JAN 1970 (Antioch, Contra Costa Co, CA)
(BOR. - AS WIF), son of ROBERT NELSON &
ISABELL RADCLIFFE.

1. MARY NELSON "PEGGY" b 5 SEP 1911 (*) m 1 OCT 1929 () MALDON
EUGENE ARNETT b () d 20 JUN 1977
 2. ALBERT HENRY NELSON b 30 APR 1914 (*) d 26 FEB 1958 ()
(BOR. - ATOKA, ATOKA CO, OK) m (1st) 2 MAY 1936 () OTHELLO
ROWE; m (2nd) 24 DEC 1948 () WANDA JEAN TENNAN
 3. CLARA ELIZABETH NELSON b 29 OCT 1919 (*) m (1st) 21 SEP
1940 () IVAN HARRISON; m (2nd) 30 JUN 1960 () JAMES
J. CARNEY.
 4. PAUL DAVID NELSON b 12 JAN 1922 (*) m (1st) 1946 () LYDIA
EUGENIA BANTZ; m (2nd) 14 JAN 1961 () CATHERINE
ANTHONY
 5. BILLY CLARK NELSON b 20 SEP 1923 (*) m (1st) 22 JUN 1946 ()
BERTHA COSMOS; m (2nd) 20 MAR 1974 () DARLENE J.
LAWSON
 6. LANELL NELSON b 29 SEP 1926/1927 (*) died at about 8
months of age
- * = COALGATE, COAL CO, OK

ALVIN MAURICE NELSON

AIN-61867

INPUT FROM EMAIL WILLIAM HERBERT GATES, JR TO RA

I. ABEL-U, SR - HEAD OF CLAN

A. JOHN U

I. MARY CATHERINE U

- △ M. 2/Mary Catherine U., b. 18 JAN 1866 (Greene Co., AL), 3795
d. 11 APR 1955 (Pickens Co., AL) (Bur. Spring Hill Church Cemetery),
△ md. 16 SEP 1888 (Greene Co., AL) George W. Nelson, b. 3 OCT 3806
1865 (Carroll Co., MS), d. 17 FEB 1915 (Pickens Co., AL) (Bur. Carrollton
Cemetery, AL)
- △ 1. William Webster Nelson, b. 21 JUL 1889 (Greene Co., AL), d. 24 JUN
1977 (Demopolis, Marengo Co., AL) (Bur. Demopolis Memorial
△ Gardens Cemetery, Demopolis, AL), md. Mamie Chaney. b. 6 AUG
1914 (MS), d. 3 MAY 1990
 - △ a. Mamie Sue Nelson Chaney, living
 - △ b. Charles Webster Nelson, b. 6 DEC 1939 (Greene Co., AL), d. 21
AUG 2009 (Tuscaloosa, AL) (Bur. Demopolis Memorial Gardens)
 - △ c. George Nelson, b. abt. 1945, d. unk.
- △ 2. Mary Armenia Nelson. b. 4 OCT 1891 (Greene Co., AL), d. 8 JUL 1940
(Pickens Co., AL), (Bur. Spring Hill Church Cemetery, AL), md. 15 DEC
△ 1915 (Pickens Co., AL) John Pinkney Gates, b. 11 OCT 1879
(Pickens Co., AL), d. 5 FEB 1964 (Pickens Co., AL) (Bur. Spring Hill
Church Cemetery, AL)
 - △ a. Oscar Pinkney Gates, b. 13 MAY 1919 (Pickens Co., AL), d. 22
MAR 2007 (Tuscaloosa, AL) (Bur. Graham Memorial Cemetery,
△ Reform, AL), md. 14 JUN 1947 (Columbus, MS), Benita
Skelton, b. 26 AUG 1927 (Reform, AL), d. 24 JUN 2006
(Tuscaloosa, AL) (Bur. Graham Memorial Cemetery, Reform, AL)
 - △ b. William Herbert Gates, living
 - △ c. George Raymond Gates, b. 6 OCT 1925 (Pickens Co., AL), d. 5
APR 1961 (Pickens Co., AL) (Bur. Spring Hill Church Cemetery)
 - △ d. Olen Nelson Gates, b. 18 JUN 1928 (Pickens Co., AL), d. 5 AUG
2010 (Pickens Co., AL) (Bur. Spring Hill Church Cemetery) md.
△ 28 JUL 1973 (Aliceville, AL), Naomi Harris b. 4 OCT 1926, d. 2
OCT 2006 (Carrollton, AL) (Bur. Spring Hill Church Cemetery)
 - △ e. Betty Jean Gates, living
- △ 3. George Moore Nelson, b. 27 APR 1894 (Greene Co., AL), d. 25 DEC
1918 (Snyder, TX)
- △ 4. Frances Elizabeth Nelson, b. 17 AUG 1896 (Greene Co., AL), d. 4 JUN
1965 (Palm Springs, CA)
- △ 5. Alvin Maurice Nelson, b. 17 JUL 1899 (Greene Co., AL), d. 9 SEP 1920
(Pickens Co., AL) (Bur. Carrollton Cemetery)
- △ 6. John Paul Nelson, b. 7 SEP 1900 (Greene Co., AL), d. 25 AUG 1983
(Snyder, TX), md. 23 AUG 1927 (Snyder, TX) Eva Strayhorn, b. 3 DEC
△ 1904, d. 6 SEP 1994
 - △ a. Paul Nelson, living
- △ 7. Luther Wallace Nelson, b. 20 MAY 1906 (Greene Co., AL), d. 28 FEB
1910 (Greene Co., AL) (Bur. Union Christian Church Cemetery, AL)
- △ 8. Gladys Nelson, b. 11 APR 1909 (Greene Co., AL), d. 5 OCT 1972
(Tuscaloosa, AL) (Bur. Spring Hill Church Cemetery), md. 28 DEC
△ 1934 (Columbus, MS) Charlie Raymon Gates, b. 6 OCT 1908
(Pickens Co., AL), d. 21 FEB 2003 (Pickens Co., AL) (Bur. Spring Hill
Church Cemetery)
 - △ a. Rubye Gates Bain, living
 - △ b. Gerald Gates, living

Alyson Nelson

[Print](#) | [Close Window](#)**Subject:** RE: Notification of payment received**From:** phil@upchurchstory.com**Date:** Wed, Feb 13, 2019 6:43 am**To:** "Alyson Nelson" <agsnelson@gmail.com>XXXX**Cc:** "Jay Buck" <jay.buck@alliedfamilies.org>**Bcc:** "Dr. Tom-S-4-0-6-Z-9 Upchurch" <tupchurch41@charter.net>, "Deb-S-4-5-6-7-8-9 aaHeck" <debrauheck@aol.com>

①

Hi Alyson---

I did followup on Edna and found she had no useful information.

The information about the 1810 is not a good lead. This census record is for Montgomery County, NC where the Harmon Upchurch Clan lived. There is no evidence that Burtis Upchurch was ever there. You mentioned Nathan having 9 boys. You meant to say his son Burtis had nine children all sons which I think is firm information.

The search for the parents of Ada Upchurch who married John Scott in the Apex, NC area is the subject of ongoing research. If you and your sister are willing to help on this project I will make an effort to adapt our Missing Links Project from the Upchurch bulletin Format to our UAFA website where it can be a place to refine what we know about Ada and recruit others to help in the search. Let me know if you and your sister are willing to be listed as active participants in this new version of the Ada Upchurch search.

The "Enclave you mention is in fact the Nathan Upchurch, I Enclave started by Nathan Upchurch, I about 1803. It is in Green Level, a community in Western Wake County, NC in White Oak Township. Our plan is to have a place on our website for details, on specific Enclaves and this one is ripe for putting in place. Let me know if you want to help on this effort.

With our evolving work under UAFA we have good opportunities for a lot of people to help. Our scope is so large that we must form Teams to collect, organize, and supply details to our Webmaster, Jay Buck, to enter on the website. At one time I did it all but our new UAFA System will be better and outlive this 91 year-old eager participant.

Fraternally Yours~

Phil Upchurch, Founder, Allied Families.

----- Original Message -----

Subject: Re: Notification of payment received**From:** Alyson Nelson <agsnelson@gmail.com>XXXX**Date:** Mon, February 11, 2019 2:44 pm**To:** Phil Upchurch <phil@upchurchstory.com>

Hooray for April!

In your packet to me of quite some time ago, you mentioned that at the RPU Apex Talk in May 2009, Debbie Douglass said that Edna Fuddle [Edna Earl Stephens] has information about

②

B Upchurch in the 1810 United States Federal Census

Name: B Upchurch
Home in 1810 (City, County, State): Captain James Kendel, Montgomery, North Carolina
Free White Persons - Males - Under 10: 1
Free White Persons - Males - 16 thru 25: 1
Free White Persons - Females - Under 10: 1
Free White Persons - Females - 16 thru 25: 1
Number of Household Members Under 16: 2
Number of Household Members: 4

Source Citation

Year: 1810; Census Place: *Captain James Kendel, Montgomery, North Carolina*; Roll: 41; Page: 581; Image: 00081; Family History Library Film: 0337914

Source Information

Ancestry.com. *1810 United States Federal Census* [database on-line]. Provo, UT, USA: Ancestry.com Operations, Inc., 2010. Images reproduced by FamilySearch.

Original data: Third Census of the United States, 1810. (NARA microfilm publication M252, 71 rolls). Bureau of the Census, Record Group 29. National Archives, Washington, D.C.

Description

This database details those persons enumerated in the 1810 United States Federal Census, the Third Census of the United States. In addition, the names of those listed on the population schedule are linked to the actual images of the 1810 Federal Census. Enumerators of the 1810 census were asked to include the following categories in the census: name of head of household, number of free white males and females, number of other free persons except Indians, number of slaves, town or district and county of residence. [Learn more...](#)

© 2019, Ancestry.com

2/13/2019

Workspace Webmail :: Print

3

[Print](#) | [Close Window](#)

Subject: Re: Notification of payment received

From: Alyson Nelson <agnelson@gmail.com>

Date: Mon, Feb 11, 2019 2:44 pm

To: Phil Upchurch <phil@upchurchstory.com>

Hooray for April!

In your packet to me of quite some time ago, you mentioned that at the RPU Apex Talk in May 2009, Debbie Douglass said that Edna Fuddle [Edna Earl Stephens] has information about missing link Ada Upchurch. Was she ever contacted? Do you have her **contact information** so that I could contact her?

Also, one of my sisters discovered "B Upchurch" on the 1810 Census that has listed one male and one female under the age of 10 (see this link <https://search.ancestry.com/cgi-bin/sse.dll?indiv=try&db=1810usfedcenancestry&h=387483&requr=2550866976735232&ur=0&lang=en-US>).

Could that be our missing Ada? My sister is ready to enter Burtis and Margaret as Ada's parents based on that evidence. I am not so eager ... doesn't the evidence need to be conclusive? Furthermore, in my reading of the Nathan Upchurch line info posted on Allied Families, it says more than once that Nathan had only sons (9), and no daughters. Also on that 1810 Census, it shows John Sr/Rachel as family no. 605, John Jr/Adah as no. 609, Abel/Nancy as no. 583, Burtis' widow Margaret as no. 584, and Gilbert as no. 585, indicating a family "enclave." Burtis and John Scott also did have a common boundary line at the Green Level property. Comments?

– Alyson

On Mon, Feb 11, 2019 at 4:43 AM <phil@upchurchstory.com> wrote:

ALYSSON

NELSON

Alyson Nelson is nec ALYSON SCOTT,
whom see. She is one of 3 sisters (Melainest
Sara) interested in their decedent's press
ADA (W) Scott of Western Wake Co, NC but
as of 19 NOV 2016 unable to spend time
on the now
update - Alyson joined AR 2018

○ See Ltr 26 MAY 1992 Harold Vernon Nelson, Jr. DHRU

I. Edna Olive Jewell of the Moore W. Murray & Subidans
- Paschal B. W. Line

A. Harold Vernon Nelson, Jr.

1. Harold Vernon Nelson, III b 25 JUL 1944 (Rocky Mt. NC)

m d 4 JUN 1971 (Dothan, AL) Paula Kaye King

b 8 DEC 1950 (Dothan, AL)

a. Christopher Eugene Nelson b 3 DEC 1972
(Dothan, AL)

b. Angela Michelle Nelson b 12 JUL 1974
(Key West, FL).

ANNA

NELSON

XFD-26461

① See It 9 OCT 1990 John Grant Farmer to RPH
I. Rebecca Ann Bramlet - of the John W. III / Samuel W. SC

A. Mary Serena Farmer

1. J. W. Bransom "Bill". b. 4 JAN 1916 d.
22 FEB 1989 (Durant, OK) (Bay-Leflore, OK)
m. 1946 Anna Nelson d. DEC 1984
(San Diego, CA). Anna had two
children before she and Bill. Anna
& Bill had one child.

② See Obit of James W. Bransom who d. 22 FEB 1989
James W. Bransom and Anna (Nelson) Scroggs in
1947. She d. NOV 1984

○ See Jtr 2 DEC 1997 Beverly Gwendolyn Shell to RDM

- I. John Daniel Willis [of the Abel U, Sr/John U subdan - Joseph Benjamin U line] b. 11 NOV 1931 (Livesden Co, MS) d. 20 DEC 1993 (Memphis, TN) (Bar - New Hope BAPT. Ch. Lem, Lawrence Co, MS) m. 23 DEC 1954 (Lawrence Co, MS) Barbara Ann Nelson b. 19 JUL 19XX (Lawrence Co, MS) d. MAY 1979 (Memphis, TN) (Bar - AS HV5). Barbara was a step-sister of her husband.
- A. Robin Anthony Willis b. 26 SEP 1955 (Fayetteville, NC) m. 1972 (Mesquite or Dallas, TX) PAM LEIGH
- B. John Duane Willis b. 1 NOV 1956 (Fayetteville, NC) d. FEB 1984 (Dallas, TX) (Bar - AS FAT)
- C. Angela Ruth Willis b. 10 DEC 1959 (Germany) m. 29 SEP 1978 (South Haven, MS) Anthony Blaine Poole b. Sitexton, MD.
 1. Christopher Poole b. 14 MAY 1980 (Sitexton, MD) - Injured at birth.
 2. Amanda Barbara Poole "Mandy" b. 6 APR 1983 (LA)
 3. Cindy Poole b. 30 AUG 1985
- D. Brian Marvin Willis b. 25 OCT 1965 (Jackson, MS) m. 1st 1989 (?) Rhonda Rayann Alford - No issue DIV 1992
m. 2nd Q Jo - -
1. John Willis
 2. Kayla Willis (F).

BILL

NELSON

○ The Apex Herald WED 13 DEC 1995 Apex, NC

I. Densil David Jarrells
md (1st) ---
md (2nd) Clydie --

A. James David Jarrells II
md (1) Elizabeth Ann --

1. Timothy Wayne Jarrells
2. Paul Brian Jarrells
3. John Michael James (Stepson)
4. Rhonda Gail James (Step-daughter)

II Step Grandson = David Allen Bishop

- B. Diann Jarrells md (1) -- Brown
- C. Pamela Jarrells md (1) -- Snyder
- D. Bill Nelson

JAMES DAVID JARRELLS

James David Jarrells, 42 of Hughes Street, Apex died at Veterans Hospital in Durham, December 4, 1995 due to a battle with Als (Lou Gherigs) Disease. James was a carpenter and had served his country in the U.S. Navy.

A memorial graveside service was held in the Apex Cemetery on Thursday. Dr. Andrew Pickens officiated.

Survivors are: his wife, Elizabeth Ann Jarrells of the home; two sons, Timothy Wayne and Paul Brian Jarrells of California; step son, John Michael Lanier of Apex; step daughter, Rhonda Gail Lanier of Apex and a step grandson, David Allen Bishop of Apex; father and step mother, Densil David and Clydie Jarrells of Apex; two sisters, Diann Brown of Kentucky and Pamela Snyder of California; brother, Bill Nelson of Maryland.

Memorials may be given to the ALS Association, 21021 Ventura Blvd, Suite 321, Woodland Hills, California, 91364.

Arrangements were by The Apex Funeral Home.

○ see #16 NOV 2000 Cheryl Ann Rikli & RPU

I. William Albert Clark of the John U, III / Samuel U

Subelan - William L. U. Line

A. MARY FLOSSIE CLARK b 24 AUG 1890 (12 miles East of Ardmore, Indian Territory) (Now CARTER CO, OK)

d 20 NOV 1987 (Medford, OR) (Bur - Antioch, Contra Costa Co, CA) md 18 SEP 1908 (Coalgate, Coal Co, OK) HENRY

RADCLIFFE NELSON b 17 AUG 1897 (Osage City, KS)

d 23 JAN 1970 (Antioch, Contra Costa Co, CA)

(BOR. - AS WIF), son of ROBERT NELSON &

ISABELL RADCLIFFE.

1. MARY NELSON "PEGGY" b 5 SEP 1911 (*) md OCT 1929 (C) MALDON EUGENE ARNETT b (C) & 20 JUN 1977

2. ALBERT HENRY NELSON b 30 APR 1914 (*) d 26 FEB 1958 (C) (BOR. - ATOKA, ATOKA CO, OK) md (1st) 2 MAY 1936 (C) OTHELLO ROWE; md (2nd) 24 DEC 1948 (C) WANDA JEAN TENNAN

3. CLARA ELIZABETH NELSON b 29 OCT 1919 (*) md (1st) 21 SEP 1940 (C) IVAN HARRISON; md (2nd) 30 JUN 1960 (C) JAMES J. CARNEY.

4. PAUL DAVID NELSON b 12 JAN 1922 (*) md (1st) 1946 (C) LYDIA EUGENIA BANTZ; md (2nd) 14 JAN 1961 (C) CATHERINE ANTHONY

5. BILLY CLARK NELSON b 20 SEP 1923 (*) md (1st) 22 JUN 1946 (C) BERTNA COSMOS; md (2nd) 20 MAR 1974 (C) DARLENE J. LAWSON

6. LANELL NELSON b 29 SEP 1926/1927 (*) died at about 8 months of age

* = COALGATE, COAL CO, OK

C. MURRY NELSON

- (1) C. MURRY Nelson + Thomas Wright Cooper of Raleigh, NC designed the Agriculture Building which was constructed for \$425,000 on the site of the old National Hotel (31, pg 104)

CAROL MARIE NELSON

XID-10911

① See It 5 JAN 1984 Jemeta Mae Cook to RDU

Carol Marie Nelson b 25 AUG 1964 (Kingfisher, OK)
is dau of Le Roy Carole Nelson of The Harmon W/
Allen W Subclan. (Mary Belle W).

○ From Bramlet Family (44, pg 140)

I. Louisa J. Bramlet of the John U, III / Samuel
U Subdan - Susannah U Lene

A. Marcel Julia Ellen Crafford

i. Leta May Sisio and Gene Jean Nelson

a. Jean Ray Nelson and Jane G. Bischoff
daughter of Walter E. Bischoff & his wife
Emily A. —.

ii. Carol Jean Nelson b 15 DEC 1943

(Indianapolis, IN) m 20 MAR 1976

Robert Clifton

(I) Robert Clifton Jr b JAN 1977

iii. James Daniel Nelson b 1 SEP 1945

(Indianapolis, IN) m 26 JUN 1971

Laura Kellgren

iiii. David William Nelson b 8 AUG 1947

(Indianapolis, IN) m 29 AUG 1970

Nancy Navarro

v. Thamar Walter Nelson b 16 JUN 1952

(Indianapolis, IN)

vi. John Christopher Nelson b 12 OCT 1954

(Minneapolis, MN)

vii. Joseph Blake Nelson b 9 MAR 1951

(St Paul, MN)

CARRIE ALMA NELSON

XID-15918

① Sometime in 1888, probably in AL, Carrie A. Nelson ↑
b 8 or 18 MAY 1868 d 28 JAN 1904 (Bur - Bethlehem Cem,
Velma, Yalobusha Co, MS) md William H. U, son
of John U. She was the first of 3 wives for
William H. U. He had 6 children - all by his
1st wife. He was killed by his 3rd wife
by 8 OCT 1909. William H. U b MAR 1868 (AL)
Bur in Drew Cem, Drew, Sunflower Co, MS
(42, Pg 69)

② see ftr 17 JAN 1993 Patuck Layton U, fr to RPA

I. Abel U, Sr - Head of clan

A. John U

1. William H. U. md Carrie Alma Nelson ↑

③ My Records 11 NOV 1998

UPCHURCH, William

Marriage

Wife: Carrie A. NELSON ↑

Marriage Date: 26 Aug 1888

Recorded in: Greene, Alabama

Source: FHL Number 1290854

Dates: 1874-1895

CATHEY

NELSON

XID- 47742

○ see #A 22 APR 1999 Sandra Kay Macengale @ RPL Pg 3-6

I. William Sherman U of the George U / Shadrach U
Subclan - Joseph U Line.

A. Delmer Shelley U - had 4 children - one of whom
was: Donald Lee U - see below

(#151) 22:11=1121 DONALD LEE UPCHURCH: (1939-present) minister. Don, born on 1939/02/10, was the son of Delmer Shelley and Mable (Halliday) Upchurch. Don, while looking for his true vocation, has owned a Dollar General store, been a machinist, painter, carpenter, and handy man. Finally he was ordained as a minister. He has tremendous insight into the human condition, and seems to teach through parables that the Lord gives him. He tends toward a prophetic personality, which confuses some people and makes others uncomfortable. (Was Pilate comfortable around John the Baptist? Did Pilate's friends think that John was judgemental? The only ones comfortable around Jesus were the worst of the worst, like the ragtag, dirty harlot who prepared Him for His soon to come burial. The "holy men" and the church leaders were confronted with their sins. etc.. And the prophets of old never confronted anyone with their sin, and neither did the apostles. Why they just showed Christ's love and loved everyone into the kingdom, just like Christ. Our examples from the Bible never called anyone a harlot, adulterer, murderer, licentious, liar, thief, etc.. Words like "carnal" and "lascivious" just magically appeared in the Bible, no one was ever accused of these things or confronted personally. They were just loved into the "Kingdom".) Donald married Johannah Wilson on 1958/08/03. This pretty little lass is Donald's greatest asset. She has the perfect personality to balance her husband and give him the support he needs, which ranges from encouragement to financial and beyond. Jo has worked outside the home throughout their marriage. Jo is an excellent cook, and her home made bread is "to die for". The progeny of Don and Jo are 1) 1959 Daniel Edwin, 2) 1960 Donald Mark, 3) 1961 David Timothy, and 4) 1970 Julie Dawn.

(#152) 22:11=11211 DANIEL EDWIN UPCHURCH: (1959-present), salesman. Dan, born on 1959/03/20, is the son of Donald and Johannah (Wilson) Upchurch. Dan married Kym Greenfield in 1959 Apr. They are estranged. The progeny of Dan and Kym are 1) 1983 Kristopher Daniel, and 2) 1986 Kyle David.

(#153) 22:11=112111 KRISTOPHER DANIEL UPCHURCH: (1983-present). Kristopher, born on 1983/03/06, is the son of Daniel and Kym (Greenfield) Upchurch.

(#153) 22:11=112112 KYLE DAVID UPCHURCH: (1986-present). Kyle, born on 1986/11/03, is the son of Daniel and Kym (Greenfield) Upchurch.

(#152) 22:11=11212 DONALD MARK UPCHURCH: (1960-present). Don, born on 1960/02/10, is the son of Donald and Johannah (Wilson) Upchurch. Don married Sue Ann Grider. Sue was born in 1959. The progeny of Don and Sue are 1) 1978 Jason Mark and 2) 1980 Joshua Paul.

(#153) 22:11=112121 JASON MARK UPCHURCH: (1978-present). Jason, born on 1978/02/08, is the son of Donald and Sue Ann (Grider) Upchurch.

(#153) 22:11=112122 JOSHUA PAUL UPCHURCH: (1980-present). Joshua, born on 1980/04/06, is the son of Donald and Sue Ann (Grider) Upchurch.

(#152) 22:11=11213 DAVID TIMOTHY UPCHURCH: (1961-present). David, born on 1961/09/15, is the son of Donald and Johannah (Wilson) Upchurch. David married Cathey Nelson on 1988/06/25. Cathey was born in 1963. The progeny of David and Cathey are 1) 1989 Leslie Donnell and 2) 1992 Deanna.

(#153) 22:11=112131 LESLIE DONNELL UPCHURCH: (1989-present). Leslie, born on 1989/06/07, is the dau of David and Cathey (Nelson) Upchurch.

(#153) 22:11=112132 DEANNA UPCHURCH: (F); birth 1992/05/14.

(#152) 22:11=11214 JULIE DAWN UPCHURCH: (1970-present). Julie, born on 1970/08/24, was the dau of Donald and Johannah (Wilson) Upchurch.

CHARLES BERNARD NELSON

XID-2634

① Charles Bernard Nelson (b 1915) m 1946 Doris Winona
U (b 1921). They have 2 children (28)

CHARLES THOMAS NELSON

○ See It 11 FEB 1992 Harold Vernon Nelson, Jr. to RPA

I. Humphrey Tarlinton
md 1st 19 JUN 1824 Eley Ford
md 2nd Nancy Young

A. Jane Catherine Tarlinton
b ca 1821 (Cherokee Co, GA)
d 20 JAN 1907 (Cherokee Co, GA)
md 13 OCT 1844 Solomon Wood
b 21 APR 1823 d 4 DEC 1903
(Cherokee Co, GA)

1. Sara Catherine Wood
b 15 NOV 1863 (Nelson, GA)
d 27 DEC 1943 (Florence, SC)
md Charles Thomas Nelson ←
b 28 SEP 1864 (Nelson, GA)
d 26 APR 1941 (Florence, SC)

a. Harold Vernon Nelson, Sr
mc Edna Olive Farrell
of the town of Murray &
Sulphur

I. John Daniel
Nelson b 2 MAY
1825 d 4 JAN 1918
(Dalton, GA)
md Comfort
Jane b 13
MAR 1829 d
2 JUN 1888
(Nelson, GA)

A)

CHARLES WEBSTER NELSON

XID-61876

INPUT FROM EMAIL WILLIAM HERBERT GATES, JR TO RIA

I. ABEL-U, SR - HEAD OF CLAN

A. JOHN U

I. MARY CATHERINE U

- △ M. 2/Mary Catherine U., b. 18 JAN 1866 (Greene Co., AL), 3795
d. 11 APR 1955 (Pickens Co., AL) (Bur. Spring Hill Church Cemetery),
△ md. 16 SEP 1888 (Greene Co., AL) George W. Nelson, b. 3 OCT 3806
1865 (Carroll Co., MS), d. 17 FEB 1915 (Pickens Co., AL) (Bur. Carrollton
Cemetery, AL)
- △ 1. William Webster Nelson, b. 21 JUL 1889 (Greene Co., AL), d. 24 JUN
1977 (Demopolis, Marengo Co., AL) (Bur. Demopolis Memorial
△ Gardens Cemetery, Demopolis, AL), md. Mamie Chaney. b. 6 AUG
1914 (MS), d. 3 MAY 1990
 - △ a. Mamie Sue Nelson Chaney, living
 - △ b. Charles Webster Nelson, b. 6 DEC 1939 (Greene Co., AL), d. 21
AUG 2009 (Tuscaloosa, AL) (Bur. Demopolis Memorial Gardens)
 - △ c. George Nelson, b. abt. 1945, d. unk.
- △ 2. Mary Armenia Nelson. b. 4 OCT 1891 (Greene Co., AL), d. 8 JUL 1940
(Pickens Co., AL), (Bur. Spring Hill Church Cemetery, AL), md. 15 DEC
△ 1915 (Pickens Co., AL) John Pinkney Gates, b. 11 OCT 1879
(Pickens Co., AL), d. 5 FEB 1964 (Pickens Co., AL) (Bur. Spring Hill
Church Cemetery, AL)
 - △ a. Oscar Pinkney Gates, b. 13 MAY 1919 (Pickens Co., AL), d. 22
MAR 2007 (Tuscaloosa, AL) (Bur. Graham Memorial Cemetery,
△ Reform, AL), md. 14 JUN 1947 (Columbus, MS), Benita
Skelton, b. 26 AUG 1927 (Reform, AL), d. 24 JUN 2006
(Tuscaloosa, AL) (Bur. Graham Memorial Cemetery, Reform, AL)
 - △ b. William Herbert Gates, living
 - △ c. George Raymond Gates, b. 6 OCT 1925 (Pickens Co., AL), d. 5
APR 1961 (Pickens Co., AL) (Bur. Spring Hill Church Cemetery)
 - △ d. Olen Nelson Gates, b. 18 JUN 1928 (Pickens Co., AL), d. 5 AUG
2010 (Pickens Co., AL) (Bur. Spring Hill Church Cemetery) md.
△ 28 JUL 1973 (Aliceville, AL), Naomi Harris b. 4 OCT 1926, d. 2
OCT 2006 (Carrollton, AL) (Bur. Spring Hill Church Cemetery)
 - △ e. Betty Jean Gates, living
- △ 3. George Moore Nelson, b. 27 APR 1894 (Greene Co., AL), d. 25 DEC
1918 (Snyder, TX)
- △ 4. Frances Elizabeth Nelson, b. 17 AUG 1896 (Greene Co., AL), d. 4 JUN
1965 (Palm Springs, CA)
- △ 5. Alvin Maurice Nelson, b. 17 JUL 1899 (Greene Co., AL), d. 9 SEP 1920
(Pickens Co., AL) (Bur. Carrollton Cemetery)
- △ 6. John Paul Nelson, b. 7 SEP 1900 (Greene Co., AL), d. 25 AUG 1983
△ (Snyder, TX), md. 23 AUG 1927 (Snyder, TX) Eva Strayhorn, b. 3 DEC
1904, d. 6 SEP 1994
 - △ a. Paul Nelson, living
- △ 7. Luther Wallace Nelson, b. 20 MAY 1906 (Greene Co., AL), d. 28 FEB
1910 (Greene Co., AL) (Bur. Union Christian Church Cemetery, AL)
- △ 8. Gladys Nelson, b. 11 APR 1909 (Greene Co., AL), d. 5 OCT 1972
(Tuscaloosa, AL) (Bur. Spring Hill Church Cemetery), md. 28 DEC
△ 1934 (Columbus, MS) Charlie Raymon Gates, b. 6 OCT 1908
(Pickens Co., AL), d. 21 FEB 2003 (Pickens Co., AL) (Bur. Spring Hill
Church Cemetery)
 - △ a. Rubye Gates Bain, living
 - △ b. Gerald Gates, living

○ See ST 26 MAY 1972 Harold Vernon Nelson, Jr. DHPU

I. Edna Olive Jewell of the Moore W. Murray II Subclass
- Paschal B. II Line

A. Harold Vernon Nelson, Jr.

1. Harold Vernon Nelson, III b 25 JUL 1944 (Rocky Mt. NC)
m d 4 JUN 1971 (Dothan, AL) Paula Kaye King
b 8 DEC 1950 (Dothan, AL)

a. Christopher Eugene Nelson b 3 DEC 1972
(Dothan, AL)

b. Angela Michelle Nelson b 12 JUL 1974
(Key West, FL).

○ see #16 NOV 2000 Cheryl Ann Rikli & RPH

I. William Albert Clark of the John U, III / Samuel U

Subelan - William L. U. Line

A. MARY FLOSSIE CLARK b 24 AUG 1890 (12 miles East of Ardmore, Indian Territory) (Near CARTER CO, OK)

d 20 NOV 1987 (Medford, OR) (Bur - Antioch, Contra Costa Co, CA) m1 18 SEP 1908 (Coalgate, Coal Co, OK) HENRY

RADCLIFFE NELSON b 17 AUG 1887 (Osage City, KS)

d 23 JAN 1970 (Antioch, Contra Costa Co, CA)

(BOR. - AS WIF), son of ROBERT NELSON &

ISABELL RADCLIFFE.

1. MARY NELSON "PEGGY" b 5 SEP 1911 (*) m1 OCT 1929 () MALDON EUGENE ARNETT b () d 20 JUN 1977

2. ALBERT HENRY NELSON b 30 APR 1914 (*) d 26 FEB 1958 () (BOR. - ATOKA, ATOKA CO, OK) m1 (1st) 2 MAY 1936 () OTHELLO ROWE; m2 (2nd) 24 DEC 1948 () WANDA JEAN TENNAN

3. CLARA ELIZABETH NELSON b 29 OCT 1919 (*) m1 (1st) 21 SEP 1940 () IVAN HARRISON; m2 (2nd) 30 JUN 1960 () JAMES J. CARNEY.

4. PAUL DAVID NELSON b 12 JAN 1922 (*) m1 (1st) 1946 () LYDIA EUGENIA BANTZ; m2 (2nd) 14 JAN 1961 () CATHERINE ANTHONY

5. BILLY CLARK NELSON b 20 SEP 1923 (*) m1 (1st) 22 JUN 1946 () BERTHA COSMOS; m2 (2nd) 20 MAR 1974 () DARLENE J. LAWSON

6. LANELL NELSON b 29 SEP 1926/1927 (*) died at about 8 months of age

* = COALGATE, COAL CO, OK

CORY WILCOX NELSON

FROM EMAIL 8 FEB 2019 ALYSON GWYN SCOTT TO RPU
 RPU - 16 MAR 2015

SCOTT

Cory Wilcox Nelson
 Living - LJ6X-16-1
 Alyson Gwyn Scott
 1958 Living - KWCB-XXN

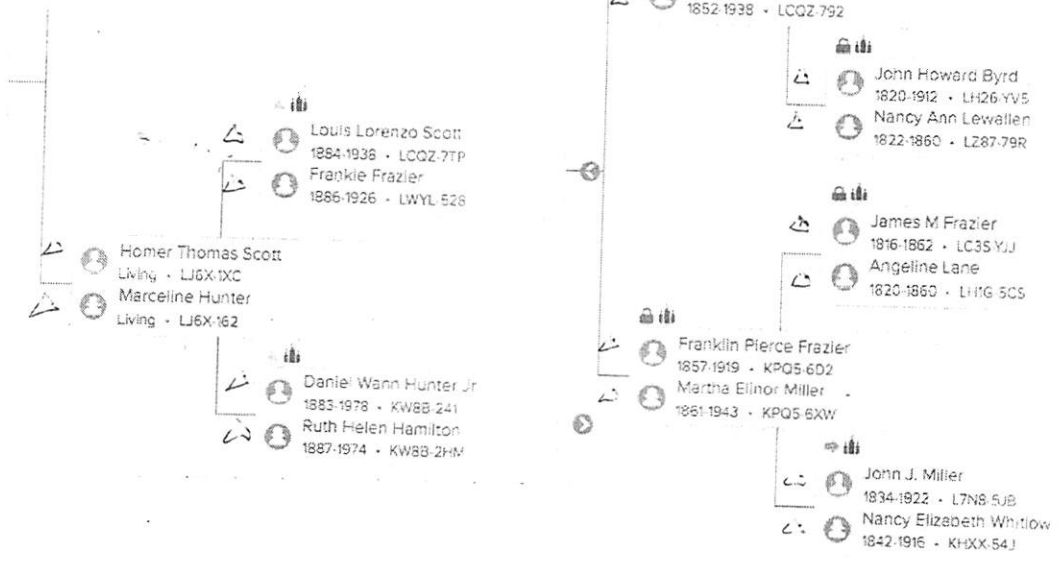

DAVID EUGENE NELSON

XID - 10912

① See ~~It~~ 5 JAN 1984 Jameta Mae Cook to RBU

David Eugene Nelson b 5 JUL 1966 (Kingfisher, OK)
is son of Le Roy Carole Nelson of the Harmon U/
Allen U Subclass. (Mary Belle U).

○ From Bramlet Family (44, pg 140)

I. Louisa J. Bramlet of the John U, III / Samuel
U Sublan - Susannah U Lene

A. Marcel Julia Ellen Crafford

i. Leta May Sisio and Gene Jean Nelson

a. Jean Ray Nelson and Jane G. Bischoff
daughter of Walter E. Bischoff & his wife
Emily A. —

ii. Carol Jean Nelson b. 15 DEC 1943

(Indianapolis, IN) m. 20 MAR 1976

Robert Clifton

(I) Robert Clifton 8th JAN 1977

iii. James Daniel Nelson b. 1 SEP 1945

(Indianapolis, IN) m. 26 JUN 1971

Laura Kellgren

iiii. David William Nelson b. 8 AUG 1947

(Indianapolis, IN) m. 29 AUG 1970

Nancy Navarro

v. Thamar Walter Nelson b. 16 JUN 1952

(Indianapolis, IN)

vi. John Christopher Nelson b. 12 OCT 1954

(Minneapolis, MN)

vii. Joseph Blake Nelson b. 9 MAR 1951

(St Paul, MN)

~~DAVE~~ ROGER
DEWEY, NELSON, JR

XIN-9553

① See It's 1 NOV 1982 Ann Gertrude Cook.

Diane Nelson fr (Dewey Nelson fr in another spot) b 15 SEP XX
md 1939 (Clinton, OK) Lillian Charlene Cook b 2 NOV 1922
(Arapaho, OK). They had 3 children. Lillian is dau
of Edward Harmon Cook & gd of Mary Belle U
of the Harmon U/Allen U Sullivan.

② See It's 5 JAN 1984 Pamela Mae Cook DRO

Dewey Roger Nelson, fr b 15 SEP 1919 (Bray, OK)
md 12 AUG 1939 (Clinton, OK). Lillian Charlene Cook
b 10 OCT 1922 (Arapaho, OK).

ERNEST

NELSON

○ THE COUNCILS - FROM VATD NC - 2ND ED 1978 - BY: IRMA
RAGAN HOLLAND - [RPU REFERENCE CODE (35)] PG(S) 161
FROM GENERAL INDEX

NELSON

Ernest, 34

Yvonne Lou "Bonnie", 15

ERNEST NELSON

XJD-9111

① Thelma Leuraney Council U 13 FEB 1900 & 7 DEC 1973

and 1st 5 OCT 1922 Roy Wilmes Penny & JAN 1951

and 2nd SEP 1958 Ernest Nelson & JUL 1962.

Thelma is dau of William Winslow Council & gd of
Leuraney U of the Moses U / Sims U Subdars
(35, Pg 34).

○ See It 24 AUG 1994 Wanda Stan Hildebrand DRPH

I. Wyatt Lafayette Hildebrand of the Charles W/ Eaton U
Subilan - Camp (Kemp) U Linn'

A. Ruby Mae Hildebrand b 10 AUG 1920 d 29 SEP 1990
md for Winifred Thompson

1. Rita Thompson b 8 OCT 1941

md (1st) - () ? MALOY

md (2nd) - () Thomas Leon Parish b 7 DEC 1929

a. Regan Malene Fortenberry

[Note - Is last name Fortenberry or is

the name Regan Malene Fortenberry Parish? RA]

B. Ronald Senelle Hildebrand b 30 OCT 1922 Still living 3 AUG 1991

md Ethelene Nelson "Bootsie" b 17 OCT 1927 SL 3 AUG 1991

1. Rebecca Susan Hildebrand "Sue" b 22 MAY 1950

md 24 OCT 1969 () Ray Williamson

a. Amy Marie Williamson b 9 NOV 1975

b. Ronald Scott Williamson b 6 DEC 1976

- ① See It 11 FEB 1992 Harold Vernon Nelson, Jr. DRPH
 I. Edna Elvira Janell of the Mosey W/ Murray W subclass
 A. Harold Vernon Nelson, Jr. b 10 JUL 1920 (Florence, SC)
 md Lucy F. Mahley b 24 MAY 1924 (Fayetteville,
 NC)
 B. Frederick Thomas Nelson b Florence, SC & Charleston, SC
 C. Mildred Myrtle Nelson b 1923 (Florence, SC)
 D. Frances Edna Nelson (Twin) b 1925 (Florence, SC)
 E. Hilda Mae Nelson (Twin) b 1925 (Florence, SC)
 & Charleston, SC.
- ② See It 9 MAR 1992 Harold Vernon Nelson, Jr. DRPH
FENA b 24 JUL 1925 md & has 2 children
- ③ See It 26 MAY 1992 Harold Vernon Nelson, Jr.
FENA md William Davis. Children:
 Randy Davis b 16 OCT 1948
 Clayton Nelson Davis b 18 SEP 1949
 & 5 JAN 1990

FRANCES ELIZABETH NELSON

X17-61866

INPUT FROM EMAIL WILLIAM HERBERT GATES, JR TO RIA

I. ABEL-U, SR - HEAD OF CLAN

A. JOHN U

I. MARY CATHERINE U

- △ M. 2/Mary Catherine U., b. 18 JAN 1866 (Greene Co., AL), 3795
d. 11 APR 1955 (Pickens Co., AL) (Bur. Spring Hill Church Cemetery),
△ md. 16 SEP 1888 (Greene Co., AL) George W. Nelson, b. 3 OCT 3806
1865 (Carroll Co., MS), d. 17 FEB 1915 (Pickens Co., AL) (Bur. Carrollton
Cemetery, AL)
- △ 1. William Webster Nelson, b. 21 JUL 1889 (Greene Co., AL), d. 24 JUN
1977 (Demopolis, Marengo Co., AL) (Bur. Demopolis Memorial
△ Gardens Cemetery, Demopolis, AL), md. Mamie Chaney. b. 6 AUG
1914 (MS), d. 3 MAY 1990
 - △ a. Mamie Sue Nelson Chaney, living
 - △ b. Charles Webster Nelson, b. 6 DEC 1939 (Greene Co., AL), d. 21
AUG 2009 (Tuscaloosa, AL) (Bur. Demopolis Memorial Gardens)
 - △ c. George Nelson, b. abt. 1945, d. unk.
- △ 2. Mary Armenia Nelson. b. 4 OCT 1891 (Greene Co., AL), d. 8 JUL 1940
(Pickens Co., AL), (Bur. Spring Hill Church Cemetery, AL), md. 15 DEC
△ 1915 (Pickens Co., AL) John Pinkney Gates, b. 11 OCT 1879
(Pickens Co., AL), d. 5 FEB 1964 (Pickens Co., AL) (Bur. Spring Hill
Church Cemetery, AL)
 - △ a. Oscar Pinkney Gates, b. 13 MAY 1919 (Pickens Co., AL), d. 22
MAR 2007 (Tuscaloosa, AL) (Bur. Graham Memorial Cemetery,
△ Reform, AL), md. 14 JUN 1947 (Columbus, MS), Benita
Skelton, b. 26 AUG 1927 (Reform, AL), d. 24 JUN 2006
(Tuscaloosa, AL) (Bur. Graham Memorial Cemetery, Reform, AL)
 - △ b. William Herbert Gates, living
 - △ c. George Raymond Gates, b. 6 OCT 1925 (Pickens Co., AL), d. 5
APR 1961 (Pickens Co., AL) (Bur. Spring Hill Church Cemetery)
 - △ d. Olen Nelson Gates, b. 18 JUN 1928 (Pickens Co., AL), d. 5 AUG
2010 (Pickens Co., AL) (Bur. Spring Hill Church Cemetery) md.
△ 28 JUL 1973 (Aliceville, AL), Naomi Harris b. 4 OCT 1926, d. 2
OCT 2006 (Carrollton, AL) (Bur. Spring Hill Church Cemetery)
 - △ e. Betty Jean Gates, living
- △ 3. George Moore Nelson, b. 27 APR 1894 (Greene Co., AL), d. 25 DEC
1918 (Snyder, TX)
- △ 4. Frances Elizabeth Nelson, b. 17 AUG 1896 (Greene Co., AL), d. 4 JUN
1965 (Palm Springs, CA)
- △ 5. Alvin Maurice Nelson, b. 17 JUL 1899 (Greene Co., AL), d. 9 SEP 1920
(Pickens Co., AL) (Bur. Carrollton Cemetery)
- △ 6. John Paul Nelson, b. 7 SEP 1900 (Greene Co., AL), d. 25 AUG 1983
△ (Snyder, TX), md. 23 AUG 1927 (Snyder, TX) Eva Strayhorn, b. 3 DEC
1904, d. 6 SEP 1994
 - △ a. Paul Nelson, living
- △ 7. Luther Wallace Nelson, b. 20 MAY 1906 (Greene Co., AL), d. 28 FEB
1910 (Greene Co., AL) (Bur. Union Christian Church Cemetery, AL)
- △ 8. Gladys Nelson, b. 11 APR 1909 (Greene Co., AL), d. 5 OCT 1972
(Tuscaloosa, AL) (Bur. Spring Hill Church Cemetery), md. 28 DEC
△ 1934 (Columbus, MS) Charlie Raymon Gates, b. 6 OCT 1908
(Pickens Co., AL), d. 21 FEB 2003 (Pickens Co., AL) (Bur. Spring Hill
Church Cemetery)
 - △ a. Rubye Gates Bain, living
 - △ b. Gerald Gates, living

○ See IT1 26 MAY 1992 Harold Vernon Nelson, Jr. to RQ4

I. Edna Olive Janell of ~~the~~ Moore of Murray & Salidas

- Pascal B. U Line.

A. Harold Vernon Nelson, Jr.

1. Frederick Kelly Nelson ↑ b. 14 OCT 1948 (Wilmington, NC).

md 1st () - - -

md 2nd () Carolyn Jane (Zorn) Chadwick
(she md 1st - Donald Chadwick & had
two children)

a. William Donald Chadwick b. 14 NOV
1970 (Orlando, FL)

b. Amy Michelle Chadwick b. 30 AVE
1973 (Dothan, AL)

c. Tamara Anne Nelson b. 19 APR 1985
(Dothan, AL)

Carolyn Jane Zorn is dau of William Carmie Zorn
and Annie Jane Lerd.

- ① See St 11 FEB 1992 Harold Vernon Nelson, Jr. D RPA
 I. Edna Elvira Janelle of the Mosee W/ Murray U subclass
 A. Harold Vernon Nelson, Jr. b 10 JUN 1920 (Florence, SC)
 and Lucy F. Mahley b 24 MAY 1924 (Janesville,
 NC)
 B. Frederick Thomas Nelson b Florence, SC & Charleston, SC
 C. Mildred Myrtle Nelson b 1923 (Florence, SC)
 D. Frances Edna Nelson (Twin) b 1925 (Florence, SC)
 E. Hilda Mae Nelson (Twin) b 1925 (Florence, SC)
 & Charleston, SC.
- ② See St 9 MAR 1992 Harold Vernon Nelson, Jr. D RPA
FTN b 8 JAN 1922 buried Charleston, SC. and
 Anne — . No issue
- ③ See St 26 MAY 1992 Harold Vernon Nelson, Jr. D RPA
FTN is buried in North Charleston, SC

GEORGE

NELSON

XID-61879

INPUT FROM EMAIL WILLIAM HERBERT GATES, JR TO RIA

J. ABEL U, SR - HEAD OF CLAN

A. JOHN U

I. MARY CATHERINE U

- △ M. 2/Mary Catherine U., b. 18 JAN 1866 (Greene Co., AL), 3795
d. 11 APR 1955 (Pickens Co., AL) (Bur. Spring Hill Church Cemetery),
△ md. 16 SEP 1888 (Greene Co., AL) George W. Nelson, b. 3 OCT 3806
1865 (Carroll Co., MS), d. 17 FEB 1915 (Pickens Co., AL) (Bur. Carrollton
Cemetery, AL)
- △ 1. William Webster Nelson, b. 21 JUL 1889 (Greene Co., AL), d. 24 JUN
1977 (Demopolis, Marengo Co., AL) (Bur. Demopolis Memorial
△ Gardens Cemetery, Demopolis, AL), md. Mamie Chaney. b. 6 AUG
1914 (MS), d. 3 MAY 1990
 - △ a. Mamie Sue Nelson Chaney, living
 - △ b. Charles Webster Nelson, b. 6 DEC 1939 (Greene Co., AL), d. 21
AUG 2009 (Tuscaloosa, AL) (Bur. Demopolis Memorial Gardens)
 - △ c. George Nelson, b. abt. 1945, d. unk.
- △ 2. Mary Armenia Nelson. b. 4 OCT 1891 (Greene Co., AL), d. 8 JUL 1940
(Pickens Co., AL), (Bur. Spring Hill Church Cemetery, AL), md. 15 DEC
△ 1915 (Pickens Co., AL) John Pinkney Gates, b. 11 OCT 1879
(Pickens Co., AL), d. 5 FEB 1964 (Pickens Co., AL) (Bur. Spring Hill
Church Cemetery, AL)
 - △ a. Oscar Pinkney Gates, b. 13 MAY 1919 (Pickens Co., AL), d. 22
MAR 2007 (Tuscaloosa, AL) (Bur. Graham Memorial Cemetery,
△ Reform, AL), md. 14 JUN 1947 (Columbus, MS), Benita
Skelton, b. 26 AUG 1927 (Reform, AL), d. 24 JUN 2006
(Tuscaloosa, AL) (Bur. Graham Memorial Cemetery, Reform, AL)
 - △ b. William Herbert Gates, living
 - △ c. George Raymond Gates, b. 6 OCT 1925 (Pickens Co., AL), d. 5
APR 1961 (Pickens Co., AL) (Bur. Spring Hill Church Cemetery)
 - △ d. Olen Nelson Gates, b. 18 JUN 1928 (Pickens Co., AL), d. 5 AUG
2010 (Pickens Co., AL) (Bur. Spring Hill Church Cemetery) md.
△ 28 JUL 1973 (Aliceville, AL), Naomi Harris b. 4 OCT 1926, d. 2
OCT 2006 (Carrollton, AL) (Bur. Spring Hill Church Cemetery)
 - △ e. Betty Jean Gates, living
- △ 3. George Moore Nelson, b. 27 APR 1894 (Greene Co., AL), d. 25 DEC
1918 (Snyder, TX)
- △ 4. Frances Elizabeth Nelson, b. 17 AUG 1896 (Greene Co., AL), d. 4 JUN
1965 (Palm Springs, CA)
- △ 5. Alvin Maurice Nelson, b. 17 JUL 1899 (Greene Co., AL), d. 9 SEP 1920
(Pickens Co., AL) (Bur. Carrollton Cemetery)
- △ 6. John Paul Nelson, b. 7 SEP 1900 (Greene Co., AL), d. 25 AUG 1983
(Snyder, TX), md. 23 AUG 1927 (Snyder, TX) Eva Strayhorn, b. 3 DEC
△ 1904, d. 6 SEP 1994
 - △ a. Paul Nelson, living
- △ 7. Luther Wallace Nelson, b. 20 MAY 1906 (Greene Co., AL), d. 28 FEB
1910 (Greene Co., AL) (Bur. Union Christian Church Cemetery, AL)
- △ 8. Gladys Nelson, b. 11 APR 1909 (Greene Co., AL), d. 5 OCT 1972
(Tuscaloosa, AL) (Bur. Spring Hill Church Cemetery), md. 28 DEC
△ 1934 (Columbus, MS) Charlie Raymon Gates, b. 6 OCT 1908
(Pickens Co., AL), d. 21 FEB 2003 (Pickens Co., AL) (Bur. Spring Hill
Church Cemetery)
 - △ a. Rubye Gates Bain, living
 - △ b. Gerald Gates, living

MAMIE SUE NELSON ←

MD () - - CITAP MAN

PER EMAIL

23 MAR 2015

d 4 NOV 2009

(MERIDIAN, MS)

GEORGE W

NELSON

XFD-3806

INPUT FROM EMAIL WILLIAM HERBERT GATES, JR TO RIA

I. ABEL-U, SR - HEAD OF CLAN

A. JOHN U

I. MARY CATHERINE U

- △ M. 2/Mary Catherine U., b. 18 JAN 1866 (Greene Co., AL), 3795
d. 11 APR 1955 (Pickens Co., AL) (Bur. Spring Hill Church Cemetery),
△ md. 16 SEP 1888 (Greene Co., AL) George W. Nelson, b. 3 OCT 3806
1865 (Carroll Co., MS), d. 17 FEB 1915 (Pickens Co., AL) (Bur. Carrollton
Cemetery, AL)
- △ 1. William Webster Nelson, b. 21 JUL 1889 (Greene Co., AL), d. 24 JUN
1977 (Demopolis, Marengo Co., AL) (Bur. Demopolis Memorial
△ Gardens Cemetery, Demopolis, AL), md. Mamie Chaney. b. 6 AUG
1914 (MS), d. 3 MAY 1990
 - △ a. Mamie Sue Nelson Chaney, living
 - △ b. Charles Webster Nelson, b. 6 DEC 1939 (Greene Co., AL), d. 21
AUG 2009 (Tuscaloosa, AL) (Bur. Demopolis Memorial Gardens)
 - △ c. George Nelson, b. abt. 1945, d. unk.
- △ 2. Mary Armenia Nelson. b. 4 OCT 1891 (Greene Co., AL), d. 8 JUL 1940
(Pickens Co., AL), (Bur. Spring Hill Church Cemetery, AL), md. 15 DEC
△ 1915 (Pickens Co., AL) John Pinkney Gates, b. 11 OCT 1879
(Pickens Co., AL), d. 5 FEB 1964 (Pickens Co., AL) (Bur. Spring Hill
Church Cemetery, AL)
 - △ a. Oscar Pinkney Gates, b. 13 MAY 1919 (Pickens Co., AL), d. 22
MAR 2007 (Tuscaloosa, AL) (Bur. Graham Memorial Cemetery,
△ Reform, AL), md. 14 JUN 1947 (Columbus, MS), Benita
Skelton, b. 26 AUG 1927 (Reform, AL), d. 24 JUN 2006
(Tuscaloosa, AL) (Bur. Graham Memorial Cemetery, Reform, AL)
 - △ b. William Herbert Gates, living
 - △ c. George Raymond Gates, b. 6 OCT 1925 (Pickens Co., AL), d. 5
APR 1961 (Pickens Co., AL) (Bur. Spring Hill Church Cemetery)
 - △ d. Olen Nelson Gates, b. 18 JUN 1928 (Pickens Co., AL), d. 5 AUG
2010 (Pickens Co., AL) (Bur. Spring Hill Church Cemetery) md.
△ 28 JUL 1973 (Aliceville, AL), Naomi Harris b. 4 OCT 1926, d. 2
OCT 2006 (Carrollton, AL) (Bur. Spring Hill Church Cemetery)
 - △ e. Betty Jean Gates, living
- △ 3. George Moore Nelson, b. 27 APR 1894 (Greene Co., AL), d. 25 DEC
1918 (Snyder, TX)
- △ 4. Frances Elizabeth Nelson, b. 17 AUG 1896 (Greene Co., AL), d. 4 JUN
1965 (Palm Springs, CA)
- △ 5. Alvin Maurice Nelson, b. 17 JUL 1899 (Greene Co., AL), d. 9 SEP 1920
(Pickens Co., AL) (Bur. Carrollton Cemetery)
- △ 6. John Paul Nelson, b. 7 SEP 1900 (Greene Co., AL), d. 25 AUG 1983
△ (Snyder, TX), md. 23 AUG 1927 (Snyder, TX) Eva Strayhorn, b. 3 DEC
1904, d. 6 SEP 1994
 - △ a. Paul Nelson, living
- △ 7. Luther Wallace Nelson, b. 20 MAY 1906 (Greene Co., AL), d. 28 FEB
1910 (Greene Co., AL) (Bur. Union Christian Church Cemetery, AL)
- △ 8. Gladys Nelson, b. 11 APR 1909 (Greene Co., AL), d. 5 OCT 1972
(Tuscaloosa, AL) (Bur. Spring Hill Church Cemetery), md. 28 DEC
△ 1934 (Columbus, MS) Charlie Raymon Gates, b. 6 OCT 1908
(Pickens Co., AL), d. 21 FEB 2003 (Pickens Co., AL) (Bur. Spring Hill
Church Cemetery)
 - △ a. Rubye Gates Bain, living
 - △ b. Gerald Gates, living

GEORGE W

NELSON

(2)

XID-3806

① See 20 JUL 1919 Str Julia Elizabeth U to RPH

George Nelson md 16 SEP 1888 Mary Catherine U b 1866. She was dau of John U (XID-3776), gd of Abel U (XID-589), ggd of William U (XID-160; Head of clan). Error - should be Abel U, 511 John U Sub-clan - Mary Catherine U line - RPH

② See sheet Rec'd 17 JUL 1981 by RPH from Fred Upton U Sr

Mary Catherine U "Kate" b 1866 md 16 SEP 1888 (Greene Co, AL) George W. Nelson.

③ My Records 11 NOV 1998

NELSON, George W.

Marriage

Wife: **Mary C. UPCHURCH**

Marriage Date: 16 Sep 1888

Recorded in: Greene, Alabama

Source: FHL Number 1290854

Dates: 1874-1895

0.0	10.0	20.0	30.0	40.0	50.0
0.1	11.0	21.0	31.0	41.0	51.0
0.2	12.0	22.0	32.0	42.0	52.0
0.3	13.0	23.0	33.0	43.0	53.0
0.4	14.0	24.0	34.0	44.0	54.0
0.5	15.0	25.0	35.0	45.0	55.0
0.6	16.0	26.0	36.0	46.0	56.0
0.7	17.0	27.0	37.0	47.0	57.0
0.8	18.0	28.0	38.0	48.0	58.0
0.9	19.0	29.0	39.0	49.0	59.0
1.0	20.0	30.0	40.0	50.0	60.0

GEORGE MOORE NELSON

XID-6 1865

INPUT FROM EMAIL WILLIAM HERBERT GATES JR TO RAL

I. ABEL-U, SR - HEAD OF CLAN

A. JOHN U

I. MARY CATHERINE U

- △ M. 2/Mary Catherine U., b. 18 JAN 1866 (Greene Co., AL), 3795
d. 11 APR 1955 (Pickens Co., AL) (Bur. Spring Hill Church Cemetery),
△ md. 16 SEP 1888 (Greene Co., AL) George W. Nelson, b. 3 OCT 3806
1865 (Carroll Co., MS), d. 17 FEB 1915 (Pickens Co., AL) (Bur. Carrollton
Cemetery, AL)
- △ 1. William Webster Nelson, b. 21 JUL 1889 (Greene Co., AL), d. 24 JUN
1977 (Demopolis, Marengo Co., AL) (Bur. Demopolis Memorial
△ Gardens Cemetery, Demopolis, AL), md. Mamie Chaney. b. 6 AUG
1914 (MS), d. 3 MAY 1990
 - △ a. Mamie Sue Nelson Chaney, living
 - △ b. Charles Webster Nelson, b. 6 DEC 1939 (Greene Co., AL), d. 21
AUG 2009 (Tuscaloosa, AL) (Bur. Demopolis Memorial Gardens)
 - △ c. George Nelson, b. abt. 1945, d. unk.
- △ 2. Mary Armenia Nelson. b. 4 OCT 1891 (Greene Co., AL), d. 8 JUL 1940
(Pickens Co., AL), (Bur. Spring Hill Church Cemetery, AL), md. 15 DEC
△ 1915 (Pickens Co., AL) John Pinkney Gates, b. 11 OCT 1879
(Pickens Co., AL), d. 5 FEB 1964 (Pickens Co., AL) (Bur. Spring Hill
Church Cemetery, AL)
 - △ a. Oscar Pinkney Gates, b. 13 MAY 1919 (Pickens Co., AL), d. 22
MAR 2007 (Tuscaloosa, AL) (Bur. Graham Memorial Cemetery,
△ Reform, AL), md. 14 JUN 1947 (Columbus, MS), Benita
Skelton, b. 26 AUG 1927 (Reform, AL), d. 24 JUN 2006
(Tuscaloosa, AL) (Bur. Graham Memorial Cemetery, Reform, AL)
 - △ b. William Herbert Gates, living
 - △ c. George Raymond Gates, b. 6 OCT 1925 (Pickens Co., AL), d. 5
APR 1961 (Pickens Co., AL) (Bur. Spring Hill Church Cemetery)
 - △ d. Olen Nelson Gates, b. 18 JUN 1928 (Pickens Co., AL), d. 5 AUG
2010 (Pickens Co., AL) (Bur. Spring Hill Church Cemetery) md.
△ 28 JUL 1973 (Aliceville, AL), Naomi Harris b. 4 OCT 1926, d. 2
OCT 2006 (Carrollton, AL) (Bur. Spring Hill Church Cemetery)
 - △ e. Betty Jean Gates, living
- △ 3. George Moore Nelson, b. 27 APR 1894 (Greene Co., AL), d. 25 DEC
1918 (Snyder, TX)
- △ 4. Frances Elizabeth Nelson, b. 17 AUG 1896 (Greene Co., AL), d. 4 JUN
1965 (Palm Springs, CA)
- △ 5. Alvin Maurice Nelson, b. 17 JUL 1899 (Greene Co., AL), d. 9 SEP 1920
(Pickens Co., AL) (Bur. Carrollton Cemetery)
- △ 6. John Paul Nelson, b. 7 SEP 1900 (Greene Co., AL), d. 25 AUG 1983
△ (Snyder, TX), md. 23 AUG 1927 (Snyder, TX) Eva Strayhorn, b. 3 DEC
1904, d. 6 SEP 1994
 - △ a. Paul Nelson, living
- △ 7. Luther Wallace Nelson, b. 20 MAY 1906 (Greene Co., AL), d. 28 FEB
1910 (Greene Co., AL) (Bur. Union Christian Church Cemetery, AL)
- △ 8. Gladys Nelson, b. 11 APR 1909 (Greene Co., AL), d. 5 OCT 1972
(Tuscaloosa, AL) (Bur. Spring Hill Church Cemetery), md. 28 DEC
△ 1934 (Columbus, MS) Charlie Raymon Gates, b. 6 OCT 1908
(Pickens Co., AL), d. 21 FEB 2003 (Pickens Co., AL) (Bur. Spring Hill
Church Cemetery)
 - △ a. Rubye Gates Bain, living
 - △ b. Gerald Gates, living

GLADYS

NELSON

①

X 57-61870

○ INPUT FROM EMAIL WILLIAM HERBERT GATES, JR TO RIA

I. ABEL-U, SR - HEAD OF CLAN

A. JOHN U

I. MARY CATHERINE U

- △ M. 2/Mary Catherine U., b. 18 JAN 1866 (Greene Co., AL), 3795
d. 11 APR 1955 (Pickens Co., AL) (Bur. Spring Hill Church Cemetery),
△ md. 16 SEP 1888 (Greene Co., AL) George W. Nelson, b. 3 OCT 3806
1865 (Carroll Co., MS), d. 17 FEB 1915 (Pickens Co., AL) (Bur. Carrollton
Cemetery, AL)
- △ 1. William Webster Nelson, b. 21 JUL 1889 (Greene Co., AL), d. 24 JUN
1977 (Demopolis, Marengo Co., AL) (Bur. Demopolis Memorial
△ Gardens Cemetery, Demopolis, AL), md. Mamie Chaney. b. 6 AUG
1914 (MS), d. 3 MAY 1990
 - △ a. Mamie Sue Nelson Chaney, living
 - △ b. Charles Webster Nelson, b. 6 DEC 1939 (Greene Co., AL), d. 21
AUG 2009 (Tuscaloosa, AL) (Bur. Demopolis Memorial Gardens)
 - △ c. George Nelson, b. abt. 1945, d. unk.
- △ 2. Mary Armenia Nelson. b. 4 OCT 1891 (Greene Co., AL), d. 8 JUL 1940
(Pickens Co., AL), (Bur. Spring Hill Church Cemetery, AL), md. 15 DEC
△ 1915 (Pickens Co., AL) John Pinkney Gates, b. 11 OCT 1879
(Pickens Co., AL), d. 5 FEB 1964 (Pickens Co., AL) (Bur. Spring Hill
Church Cemetery, AL)
 - △ a. Oscar Pinkney Gates, b. 13 MAY 1919 (Pickens Co., AL), d. 22
MAR 2007 (Tuscaloosa, AL) (Bur. Graham Memorial Cemetery,
△ Reform, AL), md. 14 JUN 1947 (Columbus, MS), Benita
Skelton, b. 26 AUG 1927 (Reform, AL), d. 24 JUN 2006
(Tuscaloosa, AL) (Bur. Graham Memorial Cemetery, Reform, AL)
 - △ b. William Herbert Gates, living
 - △ c. George Raymond Gates, b. 6 OCT 1925 (Pickens Co., AL), d. 5
APR 1961 (Pickens Co., AL) (Bur. Spring Hill Church Cemetery)
 - △ d. Olen Nelson Gates, b. 18 JUN 1928 (Pickens Co., AL), d. 5 AUG
2010 (Pickens Co., AL) (Bur. Spring Hill Church Cemetery) md.
△ 28 JUL 1973 (Aliceville, AL), Naomi Harris b. 4 OCT 1926, d. 2
OCT 2006 (Carrollton, AL) (Bur. Spring Hill Church Cemetery)
 - △ e. Betty Jean Gates, living
- △ 3. George Moore Nelson, b. 27 APR 1894 (Greene Co., AL), d. 25 DEC
1918 (Snyder, TX)
- △ 4. Frances Elizabeth Nelson, b. 17 AUG 1896 (Greene Co., AL), d. 4 JUN
1965 (Palm Springs, CA)
- △ 5. Alvin Maurice Nelson, b. 17 JUL 1899 (Greene Co., AL), d. 9 SEP 1920
(Pickens Co., AL) (Bur. Carrollton Cemetery)
- △ 6. John Paul Nelson, b. 7 SEP 1900 (Greene Co., AL), d. 25 AUG 1983
(Snyder, TX), md. 23 AUG 1927 (Snyder, TX) Eva Strayhorn, b. 3 DEC
△ 1904, d. 6 SEP 1994
 - △ a. Paul Nelson, living
- △ 7. Luther Wallace Nelson, b. 20 MAY 1906 (Greene Co., AL), d. 28 FEB
1910 (Greene Co., AL) (Bur. Union Christian Church Cemetery, AL)
- △ 8. Gladys Nelson, b. 11 APR 1909 (Greene Co., AL), d. 5 OCT 1972
(Tuscaloosa, AL) (Bur. Spring Hill Church Cemetery), md. 28 DEC
△ 1934 (Columbus, MS) Charlie Raymon Gates, b. 6 OCT 1908
(Pickens Co., AL), d. 21 FEB 2003 (Pickens Co., AL) (Bur. Spring Hill
Church Cemetery)
 - △ a. Rubye Gates Bain, living
 - △ b. Gerald Gates, living

2

FIND A GRAVE



Actions

- [Begin New Search](#)
- [Refine Last Search](#)
- [Cemetery Lookup](#)
- [Add Burial Records](#)
- [Help with Find A Grave](#)

- Find all **Gateses** in:
- [Spring Hill Church Cemetery](#)
 - [Archer](#)
 - [Pickens County](#)
 - [Alabama](#)
 - [Find A Grave](#)

- [Top Contributors](#)
- [Success Stories](#)
- [Discussion Forums](#)
- [Find A Grave Store](#)

- Logged in as:
- [Phil Upchurch](#)
 - [Contributor Tools](#)
 - [Log Out](#)



Advertisement

Search Historical Newspapers

papers

First Name

Last Name

Search now



Windows Driver Download

www.driverupdate.net

Windows Driver Latest Download. Microsoft Certified. (Recommended)

Update Now >

Gladys Nelson Gates

Memorial Photos Flowers Share Edit

[Learn about sponsoring this memorial...](#)

Birth: Apr. 11, 1909
Death: Oct. 5, 1972

Family links:
Parents:
George W Nelson (1865 - 1915)
Mary Catherine Upchurch Nelson (1866 - 1955)

Spouse:
Charlie R Gates (1908 - 2003)

Siblings:
Mary A Nelson Gates (1891 - 1940)*
Alvin Maurice Nelson (1899 - 1920)*
John Paul Nelson (1902 - 1983)*
Luther Wallace Nelson (1906 - 1910)*
Gladys Nelson Gates (1909 - 1972)

*Calculated relationship

Inscription:
wife of Charlie R. Gates

Burial:
[Spring Hill Church Cemetery](#)
Archer
Pickens County
Alabama, USA
Plot: Row 4, Plot 2

[Edit Virtual Cemetery info](#) [?]

Created by: [nut4genealogy](#)
Record added: Jan 02, 2006
Find A Grave Memorial# 12847409

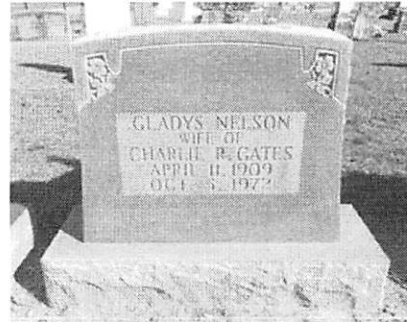

Added by: [Stephen McBride](#)

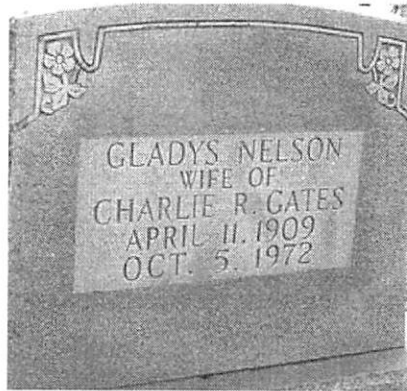

Added by: [George Stockman](#)



Cemetery Photo

Added by: [James Foster](#)

Add a photo for this person

Request A Photo

Photos may be scaled. Click on image for full size.



- [rubbye bain](#)

Added: Dec. 20, 2013

① See #11 FEB 1992 Harold Vernon Nelson, Jr DRPU

I. Moore U - Head of class

A. Murray U

1. Paschal B. U

a. Nancy U "Nannie" b JUL 1863 (Wake Co, NC)

i. Edna Oline Farrell b 25 AUG 1898

(fanesboro - now a part of Sanford, NC)

& 1967 (Orlando, FL) (Bar - Forest City, FL)

Ma 29 APR 1918 (fanesboro, NC) Harold

Vernon Nelson, Sr b 14 FEB 1898

(Blue Ridge, GA) & 1966 (Bar - AS WIF)

ii. Mildred Lee Farrell b 1902 (Moore

Co, NC) & 1958 (fanesboro, NC). Md

P. G. York.

HVN, Sr is son of Charles Thomas Nelson and Sara Catherine Wood.

② See #9 MAR 1992 Harold Vernon Nelson, Jr DRPU.

HVN, Sr died in the VA Hospital in St Petersburg, FL but he resided in Altamonte Springs, FL. md Edna Oline Farrell. They had just five children.

③ See #26 MAY 1992 Harold Vernon Nelson, Jr DRPU

HVN, Sr d 27 APR 1966.

HAROLD VERNON NELSON, JR

XJD-29508

I. MOSES U - Head of Clan

A. MURRAY U

1. PASCAL B U

a. NANNIE U

i. EDNA OLIVE JARRELL

(I) HAROLD VERNON NELSON, JR ↑

○ See Ltr 26 MAY 1992 Harold Vernon Nelson, Jr. DHPH

I. Edna Olive Jewell of the Moore W. Murray & Subidans
- Paschal B. U. Line

A. Harold Vernon Nelson, Jr.

1. Harold Vernon Nelson, III ↑ b 25 JUL 1944 (Rocky Mt. NC)

m d 4 JUN 1971 (Dothan, AL) Paula Kaye King

b 8 DEC 1950 (Dothan, AL)

a. Christopher Eugene Nelson b 3 DEC 1972
(Dothan, AL)

b. Angela Michelle Nelson b 12 JUL 1974
(Key West, FL).

HEANE

NELSON

INPUT FROM LTR 15 FEB 2008 BILLIE RITA ADAMS TO RPU CB

I. - - ADAMS

A. JAMES ADAMS b 23 JAN 1805

1. JAMES THEOPHILUS ADAMS b 7 SEP 1839(?) d 19 FEB 1918
Wake Co, NC (Bur - City Cem, Holly Springs, NC) MA 28 SEP 1863
LUCY ANN BECK WITH IN Wake Co, NC

8a Annie Lee Adams
Born July 6, 1866
Died March 16, 1940
Wake County, NC
→ MO 1ST COUSIN RICHARD LEONIDUS ADAMS - 14 CHILDREN

THE PRESENTATION BELOW APPEARS TO BE FOR
CHILD #4 (BUT THE TOP PART SEEMS MISSING)

8b Romulus Marion Adams
Born May 2, 1868
Wake County, NC

#3 CLARENCE ADAMS b 17 JUN 1893

8c Wayland Green Adams
Born June 12, 1870
Wake County, NC

#5 CLYDE ADAMS b 13 JUN 1897
#4. CECIL ARCHIE ADAMS, SR } INPUT TO RPU
M.D. (?) RUBY BYRD } IN LTR 7 MAR
2008 FROM
BILLIE RITA ADAMS

8d James Clovis Adams
Born January 7, 1872
Wake County, NC

A. Cecil Archie Adams Jr.-married Bobbie Culeins
Children
1. Barbara Cecile Adams-married Robert Shelley Miller
2. William C. Adams
3. Jewel Renfrow Adams

8e Lillie Florence Adams
Born September 17, 1873
Died June 22, 1949
Wake County, NC

B. Jack Benard Adams-married Marcella Johnson
Children
1. Donna Marcina Adams
2. Jack Bernard Adams Jr.
3. William Cecil Adams

8f Carlus Vesta Adams
Born September 15, 1877
Wake County, NC

C. Jewel Byrd Adams-married Clifton G. Parker
Jewell works in real estate & has developed some of the Adams land into Adams Acres
Children

8g Maude Lilla Adams
Born August 25, 1881
Wake County, NC

1. Jewel "Julie" Adams Parker-married John Funkhouser
Children
a. Jane Parker Funkhouser
b. Paul Watts Funkhouser
c. Sam Funkhouser

8h Kenneth Roy Adams
Born June 24, 1883
Wake County, NC

2. Laura Dell Parker-married George Paschal III
Children
a. George Paschal IV
b. Laura Adams Paschal

8i Maggie Adams
Born
Wake County, NC

3. Jane "Janie" Horton Parker -married Lee Pinney
Children
a. Laura Walker Pinney
b. Carolina Parker Pinney
c. Janie Carson Pinney

D Glenn Adams - married #1 Ileane Nelson and #2 Gladys _____

○ see #16 NOV 2000 Cheryl Ann Rikli & RPH

I. William Albert Clark of the John U, III / Samuel U

Subolan - Witham L. U. Line

A. MARY FLOSSIE CLARK b 24 AUG 1890 (12 miles East of Ardmore, Indian Territory) (Now CARTER CO, OK)

d 20 NOV 1987 (Medford, OR) (Bur - Antioch, Contra Costa Co, CA) md 18 SEP 1908 (Coalgate, Coal Co, OK) HENRY

RADCLIFFE NELSON b 17 AUG 1887 (Osage City, KS)

d 23 JAN 1970 (Antioch, Contra Costa Co, CA) (BOR. - AS WIF), son of ROBERT NELSON & ISABELL RADCLIFFE.

1. MARY NELSON "PEGGY" b 5 SEP 1911 (*) md OCT 1929 (C) MALDON EUGENE ARNETT b (C) & 20 JUN 1977

2. ALBERT HENRY NELSON b 30 APR 1914 (*) d 26 FEB 1958 (C) (BOR. - ATOKA, ATOKA CO, OK) md (1st) 2 MAY 1936 (C) OTHELLO ROWE; md (2nd) 24 DEC 1948 (C) WANDA JEAN TENNAN

3. CLARA ELIZABETH NELSON b 29 OCT 1919 (*) md (1st) 21 SEP 1940 (C) IVAN HARRISON; md (2nd) 30 JUN 1960 (C) JAMES J. CARNEY

4. PAUL DAVID NELSON b 12 JAN 1922 (*) md (1st) 1946 (C) LYDIA EUGENIA BANTZ; md (2nd) 14 JAN 1961 (C) CATHERINE ANTHONY

5. BILLY CLARK NELSON b 20 SEP 1923 (*) md (1st) 22 JUN 1946 (C) BERTNA COSMOS; md (2nd) 20 MAR 1974 (C) DARLENE J. LAWSON

6. LANELL NELSON b 29 SEP 1926/1927 (*) died at about 8 months of age

* = COALGATE, COAL CO, OK

- ① See Itt 11 FEB 1992 Harold Vernon Nelson, Jr. to RPH
 I. Edna Elvira Janelle of ~~the~~ Moore W/Murray & Subclass
 A. Harold Vernon Nelson, Jr. b 10 JUN 1920 (Florence, SC)
 and Lucy F. Mahley b 24 MAY 1924 (Jonesville,
 NC)
 B. Frederick Thomas Nelson b Florence, SC & Charleston, SC
 C. Mildred Myrtle Nelson b 1923 (Florence, SC)
 D. Frances Edna Nelson (Twin) b 1925 (Florence, SC)
 E. Hilda Mae Nelson (Twin) b 1925 (Florence, SC)
 & Charleston, SC.
- ② See Itt 9 MAR 1992 Harold Vernon Nelson, Jr. to RPH
HMN b 24 JUL 1925. and and has ~~two~~ children
- ③ See Itt 26 MAY 1992 Harold Vernon Nelson, Jr. to RPH
HMN buried North Charleston, SC and Edward
 Janson. They had ~~two~~ children: Edward Janson
 and Catherine Janson.

ISAAC W

NELSON

○ From Branlet Family (44, Pg 139)

I. Sauza J. Crafford of the galen U^{III}/Samuel
U Salidan - Susannah U Line.

A. Marcel Julia Ellen Crafford

1. Leta Mae Susie m. Jesse Jean Nelson,
son of Isaac W. Nelson & Amanda M. Crow

ISAAC WESTERFIELD NELSON

- ① I. Isaac Westerfield Nelson and Amanda Melvina Crow
A. Jesse Jean Nelson and 27 SEP 1913 (Poplar Bluff, MO)
- eta May Sisco, dau of Julia Ellen Crawford
& gd of Jessie J. Brunlet of the John 4 III/
Samuel U Subolan (29, Pg 232).

○ From Bramlet Family (44, Pg 140)

I. Louisa J. Bramlet of the John U, III / Samuel
U Subdan - Susannah U Lerie

A. Marcel Julia Ellen Crafford

i. Leta May Sisio and Gene Jean Nelson

a. Jean Ray Nelson and Jane G. Bischoff
dan of Walter E. Bischoff & his wife
Emily A. —.

ii. Carol Jean Nelson b 15 DEC 1943

(Indianapolis, IN) mtd 20 MAR 1976

Robert Clifton

(I) Robert Clifton ♂ b JAN 1977

iii. James Daniel Nelson b 1 SEP 1945

(Indianapolis, IN) mtd 26 JUN 1971

Laura Kellgren

iiii. David William Nelson b 8 AUG 1947

(Indianapolis, IN) mtd 29 AUG 1970

Nancy Navarro

v. Thamar Walter Nelson b 16 JUN 1952

(Indianapolis, IN)

vi. John Christopher Nelson b 12 OCT 1954

(Minneapolis, MN)

vii. Joseph Blake Nelson b 9 MAR 1951

(St Paul, MN)

① Jean Ray Nelson b. 5 SEP 1915 and 1 MAR 194X
 Jane Bischoff (?). They live in St Paul, MN.
 six children. Jean is son of Jeta May Sisio
 of the John VIII / Samuel II Subdan - Journal of Bramlet
 (29, Pg 232)

② From Bramlet Family (44, Pg 140)

JRN b. 5 AUG 1915 (St Louis, MO) and 1 MAR 1940
 (St Louis, MO) Jane G. Bischoff b. 16 OCT 1914
 (Chicago, IL). JRN graduated from Soldan High
 School in St Louis, MO and from University of
 Missouri. He is a mechanical engineer and
 a balloon expert. They live at 11 Duck Pass Rd
 St Paul, MN and have six children

① See It's 20 AUG 1983 Jeta Nelson to RPY

My mother is Jeta Mae Sisio b 1895 (MO). She
and 27 SEP 1913 (Poplar Bluff, MO) Jesse Jean Nelson
b 1890 (Indiana Terr., Okla, near Choctaw, OK).

Jeta Mae Sisio is dau of Julia Ellen Crafford +
gd of Louisa J. Bramlet.

{ John W III → Samuel W → Susannah → Bunell Bramlet → Louisa J. Bramlet }

② From Bramlet Family (44, pg 139)

JJN was the son of Isaac W. Nelson
and Amanda M. Crow.

See reference for parents of JJN and
his bride Jeta Mae Sisio taken in 1913
at Poplar Bluff, MO at the time of their
wedding.

JESSE JEAN NELSON

(2)

XID-10428

① Letta May Sisco b 4 NOV 1890 d 12 AUG 1952 (St Louis, MO)
(Bus-jennings, MO) md 27 SEP 1913 (Poplar Bluff, MO)
Jesse Jean Nelson b 6 JAN 1890 (Choctaw, OK-Indian
Territory) d 7 JUL 1974 (Normal, CA) (Bus-Rose Hill
Mem Park, Whittier, CA. Letta is dau of Julia Ellen
Crawford & gd of Femina J. Bramlet of the John W III/
Samuel W Subolan (29, Pg 232).

- ① See Item 10 It 27 FEB 1980 Erwin Thomas U DRPU
 John Nelson was 2nd Hus of Davis Ethel U
 b 31 MAY 1908 (Greenville, SC). She is dau of
 Charles Richard U ~~of the Atlantic~~ John U III/John
 Hubbard H Hubbard. She has sister Alasha
 associated with her name.
- ② See Dr Barbara Jo Ann Cayle 18 FEB 1984 DR 14
 John Nelson is no longer living. "Neither of us (re
 she & her sister Hilda) are very well informed on John's
 background and for many reasons really don't
 want to be - sorry."
- ③ See It 24 JAN 1984 Charles Erwin U DRPU
 John Nelson died in a hospital in Seattle, WA.
- ④ John Nelson of Sitka, AK was the 2nd hus of Davis Ethel
 U b 31 MAY 1908 (Greenville, SC). His 1st hus Allen H.
 Cayle dec'd. Davis is dau of Charles Richard U (Pg 42, 29)
- ⑤ See It 23 APR 1998 Evelyn Daphine Belling DR 64
John Nelson of Sitka, AK (Bur - Seattle, WA)

JOHN NELSON

① See Address No 13 sent by Ada Morgan 28 DEC 1979

Mr John Nelson (Pat) }
P. O. Box 1195 } in AF
Mt. Pleasant, TX 75455 }

○ see #s 24 JUN 2002 Melva Davis U to RPH

(Input from me Linda Lee Abbott G O/P Tennessee U)

I. Tennessee U "Time" [of the George U / Shadrach U subclass

- Hiram U line -] Time had "partner" - one BOB CARTER fathered Edna U b 11 SEP 1905. - Edna had 12 children -
Shown Below: #2 Fred Abbott; #3 Cora Lee Abbott;

2B	FRED ABBOTT	Born 5-2-28	Married- Vivian (Maxine) Frost on 12-22-57; Born 2-4-39
3	Debbie Lynn Abbott	Born 4-3-58	Married- Thomas M. Nelson, Jr; Born 4-13-57
4	Thomas M. Nelson, III	Born 11-19-82	
4	John Bradley Nelson ↗	Born 12-17-85	
4	Whitney M'Rae Nelson	Born 3-1-93	
2C	CORA LEE ABBOTT	Born 1-23-30	Married- Menville Jones on 8-21-48; Born 4-23-19; Died; I
3	Shirley J. Jones	Born 8-19-49	Married- Edwin P. Stamper, Jr. on 5-16-68; Born 6-7-50
4	David Edwin Stamper	Born 2-2-70	
4	Timothy Scott Stamper	Born 7-20-73	Married- Tasha J. Koontz on 8-3-96
5	Timothy Owen Stamper	Born 6-11-2001	
4	John Patrick Stamper	Born 3-5-77	Married- Laura Rachael Ping on 1-29-2000
3	Roger Kay Jones	Born 7-2-57	Married- Sonya Burke; Born 8-11-64
4	Lindsey Fallon Jones	Born 3-30-96	

○ From Bramlet Family (44, pg 140)

I. Louisa J. Bramlet of the John U, III / Samuel
U Sublan - Susannah U Lene

A. Marcel Julia Ellen Crafford

i. Leta May Sisio and Gene Jean Nelson

a. Jean Ray Nelson and Jane G. Bischoff
dan of Walter E. Bischoff & his wife
Emily A. —.

ii. Carol Jean Nelson b 15 DEC 1943

(Indianapolis, IN) m 20 MAR 1976

Robert Clifton

(I) Robert Clifton 8th JAN 1977

iii. James Daniel Nelson b 1 SEP 1945

(Indianapolis, IN) m 26 JUN 1971

Laura Kellgren

iiii. David William Nelson b 8 AUG 1947

(Indianapolis, IN) m 29 AUG 1970

Nancy Naranjo

v. Thamar Walter Nelson b 16 JUN 1952

(Indianapolis, IN)

vi. John Christopher Nelson b 12 OCT 1954

(Minneapolis, MN)

vii. Joseph Blake Nelson b 9 MAR 1951

(St Paul, MN)

JOHN DANIEL NELSON

○ See It 11 FEB 1992 Harold Vernon Nelson, Jr DRB4

I. Humphrey Tarbutton
md 1st 19500 1824 Eley Ford
md 2nd Nancy Young

A. Jane Catherine Tarbutton
b ca 1821 (Cherokee Co, GA)
d 20 JAN 1907 (Cherokee Co, GA)
md 13 OCT 1844 Solomon Wood
b 21 APR 1823 d 4 DEC 1903
(Cherokee Co, GA)

1. Sara Catherine Wood
b 15 NOV 1863 (Nelson, GA)
d 27 DEC 1943 (Florence, SC)
md Charles Thomas Nelson ←
b 28 SEP 1864 (Nelson, GA)
d 26 APR 1941 (Florence, SC)

a. Harold Vernon Nelson, Sr
mc Edna Olive Farrell
of the town of Murray &
Sulphur

I. John Daniel Nelson
b 2 MAR 1825 d 4 JAN 1918
(Dalton, GA)
md Comfort
June b 13 MAR 1829 d
2 JUN 1888
(Nelson, GA)

A)

JOHN GARNER NELSON

○ TEXAS BIRTH INDEX - PER C. J. PETERSON, JR 18 JUL 2005
1903 - 1999

Name	Birth Date	Gender	Birth County	Father's Name	Mother's Name
John Scott Nelson	24 Aug 1955	Male	Jeff Davis	John Garner Nelson	Patsy Ruth Upchurch
Traci Mni Nelson	4 Dec 1960	Female	Titus	John Garner Nelson	Patsy Ruth Upchurch

JOHN HAROLD NELSON, JR

○ The Zebulon Record THUR & MAR 1990 Zebulon, NC

John Harold Nelson Jr.

John Harold Nelson Jr., 50, of Raleigh, died Thursday, March 1. Funeral services were held at 3 p.m. Sunday, March 4, at Mitchell Funeral Home chapel. Burial followed at Raleigh Memorial Park with Masonic rites.

Surviving: mother, May Ellis Nelson of Raleigh; son, John H. Nelson III of Zebulon; daughters, Catheryne M. Nelson of Zebulon, Cindy G. Hill of Raleigh; sister, Dorothy Nelson Huffstetler of Raleigh.

JOHN PAUL NELSON

KIN-61868

○ INPUT FROM EMAIL WILLIAM HERBERT GATES JR TO RAN

I. ABEL U, SR - HEAD OF CLAN

A. JOHN U

I. MARY CATHERINE U

- △ M. 2/Mary Catherine U., b. 18 JAN 1866 (Greene Co., AL), 3795
d. 11 APR 1955 (Pickens Co., AL) (Bur. Spring Hill Church Cemetery),
△ md. 16 SEP 1888 (Greene Co., AL) George W. Nelson, b. 3 OCT 3806
1865 (Carroll Co., MS), d. 17 FEB 1915 (Pickens Co., AL) (Bur. Carrollton
Cemetery, AL)
- △ 1. William Webster Nelson, b. 21 JUL 1889 (Greene Co., AL), d. 24 JUN
1977 (Demopolis, Marengo Co., AL) (Bur. Demopolis Memorial
△ Gardens Cemetery, Demopolis, AL), md. Mamie Chaney. b. 6 AUG
1914 (MS), d. 3 MAY 1990
 - △ a. Mamie Sue Nelson Chaney, living
 - △ b. Charles Webster Nelson, b. 6 DEC 1939 (Greene Co., AL), d. 21
AUG 2009 (Tuscaloosa, AL) (Bur. Demopolis Memorial Gardens)
 - △ c. George Nelson, b. abt. 1945, d. unk.
- △ 2. Mary Armenia Nelson. b. 4 OCT 1891 (Greene Co., AL), d. 8 JUL 1940
(Pickens Co., AL), (Bur. Spring Hill Church Cemetery, AL), md. 15 DEC
△ 1915 (Pickens Co., AL) John Pinkney Gates, b. 11 OCT 1879
(Pickens Co., AL), d. 5 FEB 1964 (Pickens Co., AL) (Bur. Spring Hill
Church Cemetery, AL)
 - △ a. Oscar Pinkney Gates, b. 13 MAY 1919 (Pickens Co., AL), d. 22
MAR 2007 (Tuscaloosa, AL) (Bur. Graham Memorial Cemetery,
△ Reform, AL), md. 14 JUN 1947 (Columbus, MS), Benita
Skelton, b. 26 AUG 1927 (Reform, AL), d. 24 JUN 2006
(Tuscaloosa, AL) (Bur. Graham Memorial Cemetery, Reform, AL)
 - △ b. William Herbert Gates, living
 - △ c. George Raymond Gates, b. 6 OCT 1925 (Pickens Co., AL), d. 5
APR 1961 (Pickens Co., AL) (Bur. Spring Hill Church Cemetery)
 - △ d. Olen Nelson Gates, b. 18 JUN 1928 (Pickens Co., AL), d. 5 AUG
2010 (Pickens Co., AL) (Bur. Spring Hill Church Cemetery) md.
△ 28 JUL 1973 (Aliceville, AL), Naomi Harris b. 4 OCT 1926, d. 2
OCT 2006 (Carrollton, AL) (Bur. Spring Hill Church Cemetery)
 - △ e. Betty Jean Gates, living
- △ 3. George Moore Nelson, b. 27 APR 1894 (Greene Co., AL), d. 25 DEC
1918 (Snyder, TX)
- △ 4. Frances Elizabeth Nelson, b. 17 AUG 1896 (Greene Co., AL), d. 4 JUN
1965 (Palm Springs, CA)
- △ 5. Alvin Maurice Nelson, b. 17 JUL 1899 (Greene Co., AL), d. 9 SEP 1920
(Pickens Co., AL) (Bur. Carrollton Cemetery)
- △ 6. John Paul Nelson, b. 7 SEP 1900 (Greene Co., AL), d. 25 AUG 1983
△ (Snyder, TX), md. 23 AUG 1927 (Snyder, TX) Eva Strayhorn, b. 3 DEC
1904, d. 6 SEP 1994
 - △ a. Paul Nelson, living
- △ 7. Luther Wallace Nelson, b. 20 MAY 1906 (Greene Co., AL), d. 28 FEB
1910 (Greene Co., AL) (Bur. Union Christian Church Cemetery, AL)
- △ 8. Gladys Nelson, b. 11 APR 1909 (Greene Co., AL), d. 5 OCT 1972
(Tuscaloosa, AL) (Bur. Spring Hill Church Cemetery), md. 28 DEC
△ 1934 (Columbus, MS) Charlie Raymon Gates, b. 6 OCT 1908
(Pickens Co., AL), d. 21 FEB 2003 (Pickens Co., AL) (Bur. Spring Hill
Church Cemetery)
 - △ a. Rubye Gates Bain, living
 - △ b. Gerald Gates, living

JOHN SCOTT NELSON

○ TEXAS BIRTH INDEX - PER C. J. PETERSON, JR 18 JUL 2005
1903 - 1997

Name	Birth Date	Gender	Birth County	Father's Name	Mother's Name
<u>John Scott Nelson</u> ↑	24 Aug 1955	Male	Jeff Davis	John Garner Nelson	Patsy Ruth Upchurch
Traci Mni Nelson	4 Dec 1960	Female	Titus	John Garner Nelson	Patsy Ruth Upchurch

○ From Bramlet Family (44, pg 140)

I. Louisa J. Bramlet of the John U, III / Samuel
U Suldan - Susannah U Lene

A. Marcel Julia Ellen Crafford

i. Leta May Sisio and Gene Jean Nelson

a. Jean Ray Nelson and Jane G. Bischoff
daughter of Walter E. Bischoff & his wife
Emily A. —

ii. Carol Jean Nelson b. 15 DEC 1943

(Indianapolis, IN) and 20 MAR 1976

Robert Clifton b. JAN 1941

(I) Robert Clifton b. JAN 1977

iii. James Daniel Nelson b. 1 SEP 1945

(Indianapolis, IN) and 26 JUN 1971

Laura Kellgren

iiii. David William Nelson b. 8 AUG 1947

(Indianapolis, IN) and 29 AUG 1970

Nancy Navarro

v. Thamar Walter Nelson b. 16 JUN 1952

(Indianapolis, IN)

vi. John Christopher Nelson b. 12 OCT 1954

(Minneapolis, MN)

vii. Joseph Blake Nelson b. 9 MAR 1951

(St Paul, MN)

- ① See Ity 31 JUL 1989 Eva Annie Lane Smith DR PH
Joseph Paul Nelson b 21 MAR 1973 in son
of Florence Ann Smith of the James D, IV /
Burrnell D Subden - Perry Franklin Smith
- ② See Ity 21 SEP 1989 Eva Annie Lane Smith DR PH
JPN b 21 MAR 1973 (Houston, TX)

KATHRYN NELSON

XID-2635

① Kathryn Nelson (b 1950) is the dau of David
Menona A (b 1921) and Charles Bernard Nelson (b 1919).
(28)

○ See It's 7 OCT 1995 Edgar Dalton Gooding DRPH

I. Walter Eugene Gooding of the George W / John W, VI
Subplan - Henry Alvin W Line.

A. Alena Mae Gooding

1. Judy Alena Gilling b 12 JUN 1954 (Austin, Trower Co, TX)
md 16 JUN 1972 (Gwinner, Sargent Co, ND) Kevin Lee Nelson ↑
2. Joyce Marie Gilling b 6 MAR 1956 (Huron, Beadle Co, ND)
md 2 NOV 1973 (Gwinner, Sargent Co, ND) Lee Allen Nelson
3. Cindy Lou Gilling b 27 SEP 1959 (Marshall, Lyon Co, MN)
md 12 AUG 1976 (Webster, Day Co, SD) Roger Peterson
4. Carol Lea Gilling b 1 OCT 1964 (Oakes, Richley Co, ND)
md 20 SEP 1985 () Steven Ray Relusky

○ see #16 NOV 2000 Cheryl Ann Rikli & RPH

I. William Albert Clark of the John U, III / Samuel U

Subolan - William L. U. Line

A. MARY FLOSSIE CLARK b 24 AUG 1890 (12 miles East of Ardmore, Indian Territory) (Now CARTER CO, OK)

d 20 NOV 1987 (Medford, OR) (Bur - Antioch, Contra Costa Co, CA) m 18 SEP 1908 (Coalgate, Coal Co, OK) HENRY

RADCLIFFE NELSON b 17 AUG 1887 (Osage City, KS) d 23 JAN 1970 (Antioch, Contra Costa Co, CA) (BOR. - AS WIF), son of ROBERT NELSON & ISABELL RADCLIFFE.

1. MARY NELSON "PEGGY" b 5 SEP 1911 (*) m 1 OCT 1929 (C) MALDON EUGENE ARNETT b (C) & 20 JUN 1977

2. ALBERT HENRY NELSON b 30 APR 1914 (*) d 26 FEB 1958 (C) (BOR. - ATOKA, ATOKA CO, OK) m (1st) 2 MAY 1936 (C) OTHELLO ROWE; m (2nd) 24 DEC 1948 (C) WANDA JEAN TENNAN

3. CLARA ELIZABETH NELSON b 29 OCT 1919 (*) m (1st) 21 SEP 1940 (C) IVAN HARRISON; m (2nd) 30 JUN 1960 (C) JAMES J. CARNEY.

4. PAUL DAVID NELSON b 12 JAN 1922 (*) m (1st) 1946 (C) LYDIA EUGENIA BANTZ; m (2nd) 14 JAN 1961 (C) CATHERINE ANTHONY

5. BILLY CLARK NELSON b 20 SEP 1923 (*) m (1st) 22 JUN 1946 (C) BERTHA COSMOS; m (2nd) 20 MAR 1974 (C) DARLENE J. LAWSON

6. LANELL NELSON b 29 SEP 1926/1927 (*) died at about 8 months of age

* = COALGATE, COAL CO, OK

L AURA

NELSON

See #14 JUL 1997 Michael William Minic & RPH

I. Oscar Bethel U d 20 AUG 1973 (Murfreesboro, Rutherford Co, TN) [of the John U, III / Stephen U Subban - Samuel Almer U, I line] m 29 AUG 1816 Vera Lewis. d 12 MAR 1918

A. Nellie Jewell U b 29 APR 1917

I. William Thomas Lewis "W.T." "Pappy" - Married 4 times

m 1)	<u>Laura Nelson</u>	} SISTERS
m 2)	- - -	
m 4th)	(1) Vera Nelson "Mammy" d 1954	

↳ died when dau Vera was quite young

A. Vera Lewis m Oscar Bethel U d 20 AUG 1973 d 12 MAR 1918

1. Nellie Jewell U b 29 APR 1917

Vera & Nellie (Mother & Daughter) were both raised by William Thomas Lewis & Vera Nelson

Talking about Vera's parents is where it starts getting complicated. William Thomas Lewis (W. T.) was married four times. One of his wives was Laura Nelson. Their only child was Vera Lewis. Laura died when Vera was very young. I'm not sure who his next wife was, but his last wife was Nora Nelson, Laura's sister. Nora is the woman than most of our family calls "Mammy," and W. T. was known as "Pappy." So Vera was basically raised by W. T. and Nora. Vera married Oscar Upchurch, and their daughter was Nellie Jewell Upchurch. Vera died shortly after that, and Nellie was also raised by W. T. and Nora. I don't know anything else about Laura Nelson. Nora died in 1954.

LAURENA

NELSON

○ See Ltr 22 AUG 1997 within Irene U & RPH

I. Willis Calvert U of the Harmon U / James U, II Subden
- Robert J. M. U Line

A. Vernon Leroy U md Aulene Zee (Jackson) Powell
who was divorced from Roland Wayne Powell,
son of Samuel Comfort Powell & Laurena Nelson ↑
Aulene was the dau of orin James Jackson
and Orville Hansen.

1. Shona Kay Powell b 16 JUL 1940 (Salt Lake City,
Salt Lake Co, UT) md 4 JUL 1961 (Salt Lake City,
Salt Lake Co, UT) Joseph James Vaught b 27 FEB
1928 (Des Moines, IA)

a. Bruce Vaught b 1 JUN 1962 (Roseville, CA)
md JUN 1988 (Madison, WI) Melanie
Allred.

b. Sheila Jean Vaught b 8 AUG 1965 (Rose-
ville, CA).

c. Denise Vaught b 1 APR 1964 (Roseville, CA)

○ See It's 7 OCT 1995 Edgar Dalton Gooding DRPH

I. Walter Eugene Gooding of the George W / John W, II
Subplan - Henry Alvin W Line.

A. Alena Mae Gooding

1. Judy Alena Gilling b 12 JUN 1954 (Austin, Trower Co, TX)
m d 16 JUN 1972 (Gwinner, Sargent Co, ND) Kevin Lee Nelson
2. Jayce Marie Gilling b 6 MAR 1956 (Huron, Beadle Co, ND)
m d 2 NOV 1973 (Gwinner, Sargent Co, ND) Lee Allen Nelson ↑
3. Cindy Lou Gilling b 27 SEP 1959 (Marshall, Lyon Co, MN)
m d 12 AUG 1976 (Webster, Day Co, SD) Roger Peterson
4. Carol Lea Gilling b 1 OCT 1964 (Oakes, Richley Co, ND)
m d 20 SEP 1985 () Steven Ray Relusky

LEROY CAROLE NELSON ① XFD-9554

① See ~~IT~~ 5 JAN 1984 Loretta Mae Cook ORP

Le Roy Carole Nelson b 2 FEB 1940 (Clinton, OK)
mtd ¹⁹⁶¹ 22 JAN 1961 (Kempfcher, OK) Wilma Marie
Mc Adams b 1 SEP 1941 (Kempfcher, OK). He mtd
2nd 30 AUG 1981 (Holbe, NM) Linda Stoops
b FEB 1951. Le Roy is son of Lillian Chadene
Cook of bta Harmon U/Allen U Subclass.

① See file 1A001982 Ann Gertrude Cook to RPH

La Rey Nelson b 2 FEB 1940 md & had 3 boys & 7 girls
 He is son of Lillian Charlene Cook & gr of Edward
 Hanson Cook & gr of Mary Belle U of the Harmon
 U/Allen U Subclass.

② See file 5 JAN 1984 Sameta Mae Cook to RPH

La Rey Carole Nelson b 2 FEB 1940 (Clinton, OK
 md ^(1st) 22 JAN 1961 (Kingfisher, OK) to Hulma Marie
 McAdams b 13 SEP 1941 (Kingfisher, OK) - 4 children
 md (2nd) 30 AUG 1981 (Hobbs, NM) Linda Stoops
 b FEB 1951

① Leta Mae Nelson ↑ b 11 APR 1917 (twins) and 24 SEP 1954
 Joe Ellis Noland, one dau. The twin of Leta died
 a few hours after birth. No name available. Leta
 is dau of Leta May Sisco of the film U III / Samuel
 U subdan - Josiah J. Bramlet (29, Pg 232)

② Leta Mae Nelson ↑ and Joe Ellis Noland. Leta of
 Belleflower, CA furnished information on the
 family of Lewis & William Crappard.

③ From Bramlet Family (44, Pg 140, 141)

Leta Mae Nelson ↑ b St Louis, MO and 1st 16 MAR 1937
 (St Louis, MO) Clarence B. Schmieder; and 2nd 24 SEP 1954
 (St Louis, MO) Joe Ellis Noland b 3 MAY 1911 (Winchester, KY)
Leta ↑ graduated from Seldan High School in St Louis,
 MO and from Moler Beauty College. She attended Univ
 of MO - Columbia for one year. She moved to CA in
 1952. Her interests include breeding, golf, genealogy,
 fishing, camping & volleyball. Joe & Leta reside
 at 9132 E. Belmont, Belleflower, CA. Joe had one dau
 from a previous mfg - Jo Ann Noland b. 1 AUG 1947
 (Los Angeles, CA) who lives at Winnetka, CA. Jo Ann
 was adopted by Leta in 1967.

See Pg 141 of reference for picture of L M N ↑
 and her twin Joe.

An unnamed male twin of L M N ↑ was b
 11 APR 1917 and died five hours after birth and
 was bur in Valhalla Cem. at Wellston, MO

LETA MAE NELSON

(2)

XFD-10429

MRS LETA M. NOLAND
9132 E. BELMONT
BELLFLOWER, CA 90706

5 SEP 1983

Dear Cousin Leta,

Thanks ever so much for your letter of 20 AUG 1983 and for all the details. I have spent most of today extracting your letter and upgrading related files and outlines, your line & mine are related as follows:

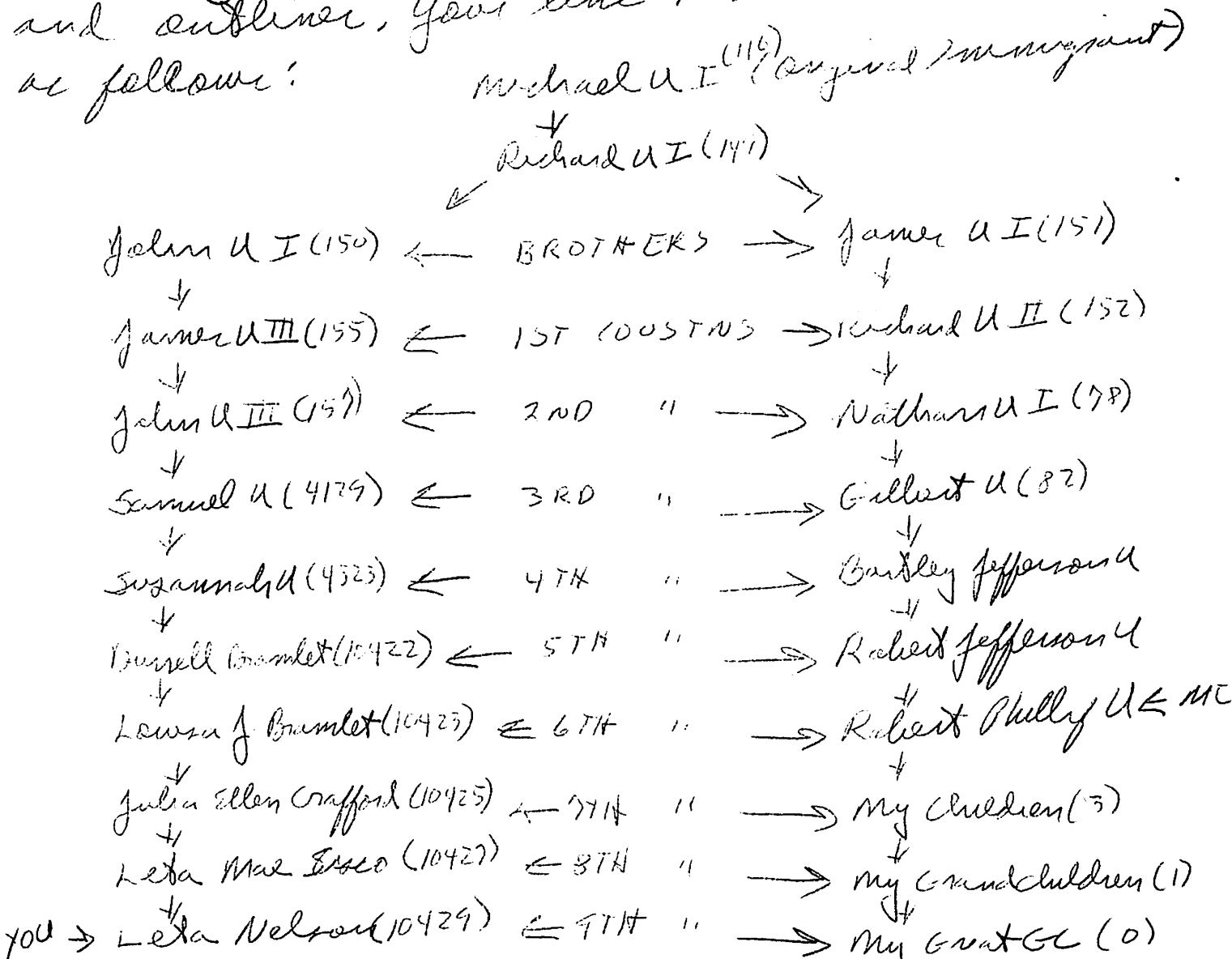

So your GGM and I are 6th Cousins, you & my GC will be 7th Cousins while you & I are 6th Cousins 3 times removed!

Although your line is reported quite a bit from mine I am still seeking to collect information on all direct descendants of Michael U I. He must have about 35,000 descendants if you count those marrying into the family. I have done most of the work in uncovering the details on John U, a brother of your direct ancestor Samuel U (4129). Also I have published in the Upchurch Bulletin a picture of David U, a brother of your direct ancestor Susannah U (4323). This picture is the only one I know of an Upchurch born before 1800. He was b. 1897.

If you could send me xerox copies of family group sheets that relate to any of individuals in your direct line back to Michael U I I would be most grateful. For that matter I will welcome anything you have on Upchurches or their descendants. Let me know if there are any complications - postage, xerox costs, etc. It seems to me that you have a lot that I don't have. I have lists back, Marriage book & the Brantlet book to which you refer.

If you want I will be happy to send at no charge the issue of U B with the picture of David Upchurch. I would be curious to know how the U B stacks up against other family periodicals you get.

Hope to hear from you
 P.S. I don't have anything to add
 on Frances Belke. RPH

Sincerely yours
 Phil Upchurch
 {ROBERT PHILIP UPCHURCH}

LETA - MAE NELSON

(4)

XID - 10429

August 20, 1983

REC'D
25 AUG 1983

Dear Philip:

Sorry I didn't get around to answering your letter sooner, but it was waiting for me when I came home from the hospital, and it took a while for me to get it together again.

Am not sure exactly what info you wish me to give you. I did not know anything about a chart of mine being in any N. C. Genealogy Book, unless it was put in by a South Carolina Genealogy Society I joined for one year. Will send to you what I have on my particular Upchurches which I derived mostly from Olive Morgan's Book, which I have; from the "Upchurch Family of England, Virginia & North Carolina 1772" by Belle Lowter West (from Los Angeles Library I think.) and from another Bramlet-Upchurch researcher of mine who lives in Ill. She and I are not only connected with Bramlet & Upchurch, but we also have Andersons and Crows, if not in common, then in our Lines.

- — As you can see, I am descended from Samuel UPchurch &
- Mary Ellen Simmons by way of their 7th daughter or child, by
- + □ name, Susannah who married Coleman B. Bramlet, (youngest son
- + □ of Reuben Bramlet & Elizabeth Brown), who was born in Caldwell
- + □ Co Ky. Coleman B. Bramlet & Susannah Upchurch's son, Burrell
- △ + △ Bramlet & Gallatin Co (Ky. 1824 md Mary Brown (dau of Marvel
- △ + △ Brown & Pallitina Cox) -- granddau of Coleman Brown (bro of
- △ + △ Elizabeth Brown) and Henry Cox of N. C.
- + □ + △ Burrell's and Mary's daughter, Louisa J (Eliza J. Bramlet^{let})
- △ & 1847 Gallatin Co Ill, md William ~~Hilson~~ Crafford ca 1868 (68)
- ~~and they moved to Indiana where their son, Wm. J. was born 1844~~
- ~~then they moved to Caldwell Co Ill and are in the 1850 Census~~
- ~~there.) Sometime before 1870 Census they turn up in Raleigh Pre.~~
- + △ Saline Co Ill, where Eliza J. or Louisa J. Bramlet married William
- △ J. Crafford. One of their daus, Julia Ellen (Marvel?) Crafford
- & 1874 Ill. moves to so. East Mo near Poplar Bluff and Wm. J.
- △ Crafford consents for her marriage to James Daniel Sisco/Cisco
- △ in 1890. Their eldest daughter, Leta Mae Sisco & 1895 Mo was
- △ my mother. She married my father, Jesse Jean Nelson & 1890
- Indian Terr. Okla. nr Choctaw, Ok. at Poplar Bluff 27 Sept 1913
- and she died aug 12 1952 St. Louis, Mo. My brother was born
- 5 Sept 1915, I was born 11 April 1917 and my sister was born
- 6 April 1922 all in Stl. Louis Mo. I moved to California 1952.

Wm. Wilson
Crafford
Mary Ann Ganner
parents of Wm. J.

If you want family group sheets and charts of my whole Lines, let me know which you want. My Nelson paternal Line includes these: Westerfield - Crow - Anderson - Cosine - Bruce - McMahan - Jackson Sanders - Rusher - Runyan - Damourval - Demarest - Boggess - Rust y maternal Line of Sisco includes mostly English: Sisco was probably Francisco - Strong - Crafford - Bramelt - Brown - Cox - Garner - Upchurch - Delke. DO YOU KNOW ANYTHING ABOUT FRANCIS DELKE? I do not have as much on my maternal Line as I do on my father's. Each and everyone of my ancestors ran up and down the colonies like they were flying instead of probably having terrible hardships. Some of mine came from New York, some from Pa, New Jersey, some from S. Car and N. Car. and lots from Va but many of them seem to have wandered through Kentucky at some time or another. I forgot Jolly/ Palmer, etc. on Dad's side.

As you can see -- when I get on this subject I get a little daffy, or a lot daffy. I love puzzling out my ancestors as a hobby, but I must admit I believe the hobby has contributed somewhat to my senility. Sometimes I take a sleeping tablet to quiet all those names and speculations which ramble through my brain when I try to get asleep. I suppose you take it all calmly and in your stride as My husband does. But then I turned permanently green when he just opened books and underlined all his connections while I copied all my names from all the states and wrote everyone I could think of trying to latch on to mine. Then too, all his came over to Va. before the Revolution and then moved to Eastern Kentucky and stayed there, so with those 2 states only, he had it made. I probably really got more fun out of it in the end.

Well, Philip - Hope I am sending you something new you don't have. Let me know which chart you want, if this isn't enough. Will not wish to take the Upchurch Letter at this time as I have over 50 letters backed up on me, and the more I get behind, the less I want to do about it. Sorry to say!

Always glad to hear from you,

I am sincerely,



Leta M. Noland

MRS LETA M. NOLAND
 9132 E. BELMONT
 BELLFLOWER, CAL.
 90706

Michael Upchurch came to Va. ca 1649 md Frances Delke

Richard Upchurch & c 1658 md _____

son: John Upchurch I md Elizabeth Hunnicut (Wid. of Wm.)
Children listed in Reg. of St. Peter's Church

son: James Upchurch III bn Brunswick Co Va.
Will rec. 7-26-1784 Bk. 3 - 245 Brunswick

son: John Upchurch II bn Brunswick Co Va
died 1795 Chatham Co., N. Car.
md. Ann Hamilton (Hambleton) Virginia
dau. of Joseph Hamilton & Ann _____

son: Samuel Upchurch
b. 9-11-1772 Brunswick Co Va
m. c 1793/4
d. 6-20-1844 Gallatin Co Ill. → VS 30?
md. Mary Ellen Simmons (Sims?)
b. 10-13-1771 Va → VS 1772?
d. 12-16-1841 Gallatin Co Ill
Bur. both Bethel Creek Cem.
Saline Co, Ill.

Children of Sael Upchurch & Mary Ellen Simmons

- 1. Sally Upchurch & Mch 30, 1795 Va. d ? md ?
- 2. Rebecca Upchurch & Jan 26, 1796 Va d ? m ?
- 3. David Upchurch & July 2, 1797 N. Car. d ?
- md. Elizabeth _____ & Va ca 1803 d ?

- chn. 1850 Census Saline Co Ill.

- 1. Robert L. Upchurch age 22 & Ill
- 2. Margaret E. age 13
- 3. Melissa C. age 5
- 4. David T. Upchurch age 3

- There were more Upchurch families but this is all listed for David, but I imagine some were his children.

4. John Upchurch & Oct 12, 1798 N. Car. died 1844 Gall. Ill.
m 1821 Wilson Co Tn Caroline Johnson

- Chn: 1. Mary J. age 19 all born in Ill → VS CATHERINE?
- 2. Martha age 17
- 3. Catherine age 15
- 4. Sarah age 13
- 5. Thomas age 11

5. William Upchurch & Aug 13, 1800 N. Car. (Believe he settled in Gallatin (Saline) Co Ill also. Found a William 62 & N.C. w/ Sarah age 50, their son William age 9

I think different William - RPY

also Sarah seemed to be married first to a Shaw, so probably 2nd marriage for William

6. Mary (Polly) Upchurch & Aug 8, 1802 Tenn. d bef 1870
was 58 in 1860 Nathan had died too.
md. Gallatin Co Ill April 5, 1820 to
NATHAN BRAMLET & 1799 S. C. son of Reuben

* BRAMLET LINE Bramlet & Elizabeth Brown of Ky.

7. Susannah Upchurch & Nov 26, 1804 Tenn. d 10 Sep 1889 Sal Ill
md. Goleman Brown Bramlet in Gallatin Co Ill

* Leta Noland's ancestors - Brother of Nathan Bramlet & son of Reuben

- (7)
- [I show NANCY U for this age child - RPU]
- 8. Henry Upchurch & July 10, 1806 Tenn d? m?
-
- △ 9. Thomas Upchurch → [THOMAS L. U] & Oct 15, 1809 Tenn. d? ←
- —m. Mary _____ Gallatin Co Ill she age 39
- _____ in 1850 Census
- — Chn: by Census
- △ — Perlea age 18 all born Ill. [PARLEE U]
- — Samuel age 16 [SAMUEL R. U]
- △ — Sarah A. age 14 [SARAH ANN U]
- — Caroline age 12 [MARY CAROLINE U]
- John age 10 [JOHN D. U]
- — Joseph age 8 [JOSEPH C. U]
- — Milly age 6 [MILLY E. U]
- — David age 4 [DAVID MACKLIN U]
- — Dica age 1 [DICA JANE U]
- △ 10. Jonathan Upchurch & Oct 1, 1811 Tenn d? m?
- △ 11. Elizabeth & Nov 30 1814 Tenn d? m?
- △ 12. James Upchurch & May 20, 1816 Tenn or Ill d? m?

— This is all of these men I found in Saline or Gallatin Co Ill

— MORE CENSUS WHO ARE THEY ??

- — 1850 Saline Co. Ill Saline Precinct House 82
- △ — John F. Upchurch age 30 Farmer & in Tenn.
- — Martha M. 26 & Tn. wife
- △ — Mary I. 6 all born in Illinois
- △ — Robert L. 4
- △ — George E. 3
- △ — Thos. J. 1 month

— Raleigh Precinct, Saline Co Ill. House 28

- △ Casper Upchurch age 29 Tenn farmer
- Sarah 25 & Ky.
- △ — Nancy K. 7
- △ — Lucinda M. 4
- △ — John E. 1
- Down the street house 30 is Thomas Upchurch's family. PRESUME RPU

— House 42 Raleigh Precinct

- △ John T. Upchurch age 26 Tenn. farmer [XID-8214]
- △ Debora C. 20 & Ill. [DEBORAH C. MAPY]

— House 99

- △ — David M. Upchurch 27 & Tenn Farmer [XID-8213]
- Malinda 29 & Va. [MELVINA MORRIS]
- △ — Mary K. 6 all born in Ill [MARY CATHERINE U]
- △ — Martha J. 5 [MARTHA JANE U]
- △ — John W. 4
- △ — Hiram L. 4
- △ Perry Coffee age 12 & Ill. Probably son of Melinda

- Got this data from Mary A. Anderson
- of Redgeway, Ill.
- I have Bramble & Upchurch Book

LETA MAE NELSON

XFD 10429

(8)

15 AUG 1983

MRS JOE NOLAND
9132 E. BELMONT
BELLFLOWER, CA 90706

Dear Mrs Noland

I understand that you are a descendant of Samuel Upchurch. As perhaps you know I am keenly interested in all the Upchurches. A flyer on the Upchurch Bulletin is enclosed.

I am told that your chart appeared in the Raleigh Review Volume 7. If you could send me a xerox copy of it my work would be made easier.

My research has unfolded much detail about one John Upchurch, a brother of your Samuel U. They lived in Chatham Co, NC at one time and just this past weekend I located the Shaddox's creek on which they lived. It is in St Chatham Co, NC. Eventually we hope to locate the farm.

I do hope to hear from you.

Sincerely yours
Phil Upchurch

[ROBERT PHILLIP UPCHURCH]

LLOYD DEWAYNE NELSON ① XED-⁹⁵⁵⁵~~10113~~

① see also 5 JAN 1984 Fometa Mae Cook to RPH
Lloyd Dewayne Nelson b. 5 OCT 1943 (Clinton, OK)
d. 9 AUG 1954 (Clinton, OK). (Bur-Clinton Cem,
Clinton, OK). He was son of Lillian
Charlene Cook of the Harmon & Allen &
Suburban (Mary Belle &)

LLOYD D. NELSON

(2)

XFD-9555

① See It's 1000 1982 Ann Gertrude Cook to RDU

Lloyd D. Nelson b 1 OCT 1943 d 25 AUG 1954 (Bur-
Clinton, OK). Lloyd is son of Lillian Charlene Cook
& gr of Edward Harrison Cook & gr of Mary Belle
of the Harmon & Allen & Subdan.

LORT

NELSON

XID-63354

FROM EMAIL 3 MAR 2015 JEFFREY VANN BROWN - TO RPA

I. MOSES U - GRAND OF CLAW

A. WITNEY U

1. JAMES MONROE U

A. NANCY ELIZABETH U MD (L) SOLOMON BROWN WILLIAM

A. I. CHARLES CLINTON BROWN, SR
(I) → (III) - THREE CHILDREN

Wife, Children and Grandchildren of Charles Clinton Brown, Sr.

Wife: Bertie Frances King (daughter of Moses Green King & Virginia Magnolia McGhee of Western Wake County, NC)

B: 10/5/1893 Rural Wake County, NC

D: 12/8/1968 Kinston, NC

Charles and Bertie were married on 11/14/1915 in Durham, NC

Charles and Bertie lived for several years immediately after their marriage at 109 Ashe Ave. (later a few houses away at 115 Ashe Ave.), Raleigh, NC, which is on the eastern border of North Carolina State University. Charles worked a number of jobs during his lifetime including hotel clerk and restaurant cashier. Two of the hotels where he worked were the Hotel Wiley and the Mansion Park Hotel in downtown Raleigh. He was working as a cashier at Warren's Restaurant in downtown Raleigh when he died. Bertie was an excellent seamstress and worked for several clothing stores in Raleigh as well as working out of the home.

△ (I)

Charles Clinton Brown, Jr.

B: 6/17/1916 Raleigh, NC (109 Ashe Ave.)

D: 11/30/1978 Tavares, FL

Married Rosetta ?? (Lebanese) who he met on a bus while traveling in the Western US when he was in the US Army during WWII. He was a Captain and served in Germany and England. He and Rosetta were married when he returned home. Charles had a long career with Uniroyal in Detroit, MI. They lived in the Grosse Pointe Park area of Detroit for many years. Charles and Rosetta had just retired to Tavares, FL (only a few weeks) when he died suddenly of a heart attack. They had 3 children: Katherine, Charles III, and Laura.

△ (A)

Katherine (Kathy) is a retired librarian and lives in Sterling Heights, MI with her husband,

△ (D)

Dennis Mohnach. I believe they have grown children. Charles III (Charlie) is retired and lives in Houston, TX (no children). He worked for many years as a designer for Saks Fifth Avenue and was the lead designer for the refurbishing of the palace of King Fahd of Saudi Arabia in the early 1980s. Laura lives in Chicago, IL and works for Steelcase, Inc. (no children).

△ (II)

Frances Brown Nelson

B: 1/13/1921 Raleigh, NC (109 Ashe Ave.)

D: 8/2/2011 Lewiston, ID

△ (A)(B)(C)

Married to Al Nelson. Frances and Al lived in Lewiston, ID and only visited NC once in 1956 a few months before the death of her father. They had 3 children, Lynn, Marc and Lori.

△ (III)

Jimmie Lee Brown

B: 11/9/1927 Raleigh, NC (109 Ashe Ave)

D: 6/3/1993 Kinston, NC

△

Married Helen Evelyn Burgess of Ahoskie, NC on 2/10/1950 in Raleigh, NC. Jimmie and Helen worked for Carolina Power & Light Co. until 1953. Jimmie then worked for many years as an insurance adjuster, 40 years of which were with James C. Green, Co. which is based in Raleigh, NC. Jimmie moved to Kinston, NC in 1954 and managed the James C. Green, Co. office there until his death in 1993. They had 2 children, Jeffery Vann Brown (B: 7/23/1955) and George Lee Brown (B: 9/28/1961). George was diagnosed with leukemia in November, 1970 and died on 2/17/1971 at age 9. Jeff graduated from Kinston High School in 1973, attended East Carolina University majoring in Physics and Mathematics from 1973-1978. He then attended NC State University majoring in Computer Science, graduating in 1985. He worked in IT departments at Burroughs Wellcome, Co, Glaxo, Inc, and Pfizer, Inc. between 1978 and 2008. He worked as an independent IT consultant from 2008-2012. He retired in 2012 and lives with his wife, Pamela Sue Clawson Brown of New Hill, NC (B: 7/24/1956; Married 8/18/1984), in Wake Forest, NC.

△ (A)

△ (B)

LUTHER WALLACE NELSON

XSD-61869

INPUT FROM EMAIL WILLIAM HERBERT GATES, JR TO RIA

I. ABEL-U, SR - HEAD OF CLAN

A. JOHN U

I. MARY CATHERINE U

- △ M. 2/Mary Catherine U., b. 18 JAN 1866 (Greene Co., AL), 3795
d. 11 APR 1955 (Pickens Co., AL) (Bur. Spring Hill Church Cemetery),
△ md. 16 SEP 1888 (Greene Co., AL) George W. Nelson, b. 3 OCT 3806
1865 (Carroll Co., MS), d. 17 FEB 1915 (Pickens Co., AL) (Bur. Carrollton
Cemetery, AL)
- △ 1. William Webster Nelson, b. 21 JUL 1889 (Greene Co., AL), d. 24 JUN
1977 (Demopolis, Marengo Co., AL) (Bur. Demopolis Memorial
△ Gardens Cemetery, Demopolis, AL), md. Mamie Chaney. b. 6 AUG
1914 (MS), d. 3 MAY 1990
 - △ a. Mamie Sue Nelson Chaney, living
 - △ b. Charles Webster Nelson, b. 6 DEC 1939 (Greene Co., AL), d. 21
AUG 2009 (Tuscaloosa, AL) (Bur. Demopolis Memorial Gardens)
 - △ c. George Nelson, b. abt. 1945, d. unk.
- △ 2. Mary Armenia Nelson. b. 4 OCT 1891 (Greene Co., AL), d. 8 JUL 1940
(Pickens Co., AL), (Bur. Spring Hill Church Cemetery, AL), md. 15 DEC
△ 1915 (Pickens Co., AL) John Pinkney Gates, b. 11 OCT 1879
(Pickens Co., AL), d. 5 FEB 1964 (Pickens Co., AL) (Bur. Spring Hill
Church Cemetery, AL)
 - △ a. Oscar Pinkney Gates, b. 13 MAY 1919 (Pickens Co., AL), d. 22
MAR 2007 (Tuscaloosa, AL) (Bur. Graham Memorial Cemetery,
△ Reform, AL), md. 14 JUN 1947 (Columbus, MS), Benita
Skelton, b. 26 AUG 1927 (Reform, AL), d. 24 JUN 2006
(Tuscaloosa, AL) (Bur. Graham Memorial Cemetery, Reform, AL)
 - △ b. William Herbert Gates, living
 - △ c. George Raymond Gates, b. 6 OCT 1925 (Pickens Co., AL), d. 5
APR 1961 (Pickens Co., AL) (Bur. Spring Hill Church Cemetery)
 - △ d. Olen Nelson Gates, b. 18 JUN 1928 (Pickens Co., AL), d. 5 AUG
2010 (Pickens Co., AL) (Bur. Spring Hill Church Cemetery) md.
△ 28 JUL 1973 (Aliceville, AL), Naomi Harris b. 4 OCT 1926, d. 2
OCT 2006 (Carrollton, AL) (Bur. Spring Hill Church Cemetery)
 - △ e. Betty Jean Gates, living
- △ 3. George Moore Nelson, b. 27 APR 1894 (Greene Co., AL), d. 25 DEC
1918 (Snyder, TX)
- △ 4. Frances Elizabeth Nelson, b. 17 AUG 1896 (Greene Co., AL), d. 4 JUN
1965 (Palm Springs, CA)
- △ 5. Alvin Maurice Nelson, b. 17 JUL 1899 (Greene Co., AL), d. 9 SEP 1920
(Pickens Co., AL) (Bur. Carrollton Cemetery)
- △ 6. John Paul Nelson, b. 7 SEP 1900 (Greene Co., AL), d. 25 AUG 1983
△ (Snyder, TX), md. 23 AUG 1927 (Snyder, TX) Eva Strayhorn, b. 3 DEC
1904, d. 6 SEP 1994
 - △ a. Paul Nelson, living
- △ 7. Luther Wallace Nelson, b. 20 MAY 1906 (Greene Co., AL), d. 28 FEB
1910 (Greene Co., AL) (Bur. Union Christian Church Cemetery, AL)
- △ 8. Gladys Nelson, b. 11 APR 1909 (Greene Co., AL), d. 5 OCT 1972
(Tuscaloosa, AL) (Bur. Spring Hill Church Cemetery), md. 28 DEC
△ 1934 (Columbus, MS) Charlie Raymon Gates, b. 6 OCT 1908
(Pickens Co., AL), d. 21 FEB 2003 (Pickens Co., AL) (Bur. Spring Hill
Church Cemetery)
 - △ a. Rubye Gates Bain, living
 - △ b. Gerald Gates, living

LYNN

NELSON

XPD-63582

FROM EMAIL 3 MAR 2015 JEFFREY VANN BROWN - TO RPA

I. MOSES U - HEAD OF CLAN

A. WILKINNEY 4

1. JAMES MONROE 4

G. NANCY ELIZABETH U MD (I) WILLIAM SOLOMON BROWN

A. I. CHARLES CLINTON BROWN, SR
(I) → (III) - THREE CHILDREN

Wife, Children and Grandchildren of Charles Clinton Brown, Sr.

Wife: Bertie Frances King (daughter of Moses Green King & Virginia Magnolia McGhee of Western Wake County, NC)

B: 10/5/1893 Rural Wake County, NC

D: 12/8/1968 Kinston, NC

Charles and Bertie were married on 11/14/1915 in Durham, NC

Charles and Bertie lived for several years immediately after their marriage at 109 Ashe Ave. (later a few houses away at 115 Ashe Ave.), Raleigh, NC, which is on the eastern border of North Carolina State University. Charles worked a number of jobs during his lifetime including hotel clerk and restaurant cashier. Two of the hotels where he worked were the Hotel Wiley and the Mansion Park Hotel in downtown Raleigh. He was working as a cashier at Warren's Restaurant in downtown Raleigh when he died. Bertie was an excellent seamstress and worked for several clothing stores in Raleigh as well as working out of the home.

△ (I)

Charles Clinton Brown, Jr.

B: 6/17/1916 Raleigh, NC (109 Ashe Ave.)

D: 11/30/1978 Tavares, FL

Married Rosetta ?? (Lebanese) who he met on a bus while traveling in the Western US when he was in the US Army during WWII. He was a Captain and served in Germany and England. He and Rosetta were married when he returned home. Charles had a long career with Uniroyal in Detroit, MI. They lived in the Grosse Pointe Park area of Detroit for many years. Charles and Rosetta had just retired to Tavares, FL (only a few weeks) when he died suddenly of a heart attack. They had 3 children: Katherine, Charles III, and Laura.

△ (A)

Katherine (Kathy) is a retired librarian and lives in Sterling Heights, MI with her husband,

△ (B)

Dennis Mohnach. I believe they have grown children. Charles III (Charlie) is retired and lives in Houston, TX (no children). He worked for many years as a designer for Saks Fifth Avenue and was the lead designer for the refurbishing of the palace of King Fahd of Saudi Arabia in the early 1980s. Laura lives in Chicago, IL and works for Steelcase, Inc. (no children).

△ (C)

△ (II)

Frances Brown Nelson

B: 1/13/1921 Raleigh, NC (109 Ashe Ave.)

D: 8/2/2011 Lewiston, ID

△△△ (A)(B)(C)

Married to Al Nelson. Frances and Al lived in Lewiston, ID and only visited NC once in 1956 a few months before the death of her father. They had 3 children, Lynn, Marc and Lori.

△ (III)

Jimmie Lee Brown

B: 11/9/1927 Raleigh, NC (109 Ashe Ave)

D: 6/3/1993 Kinston, NC

△

Married Helen Evelyn Burgess of Ahoskie, NC on 2/10/1950 in Raleigh, NC. Jimmie and Helen worked for Carolina Power & Light Co. until 1953. Jimmie then worked for many years as an insurance adjuster, 40 years of which were with James C. Green, Co. which is based in Raleigh, NC. Jimmie moved to Kinston, NC in 1954 and managed the James C. Green, Co. office there until his death in 1993. They had 2 children, Jeffery Vann Brown (B: 7/23/1955) and George Lee Brown (B: 9/28/1961). George was diagnosed with leukemia in November, 1970 and died on 2/17/1971 at age 9. Jeff graduated from Kinston High School in 1973, attended East Carolina University majoring in Physics and Mathematics from 1973-1978. He then attended NC State University majoring in Computer Science, graduating in 1985. He worked in IT departments at Burroughs Wellcome, Co, Glaxo, Inc, and Pfizer, Inc. between 1978 and 2008. He worked as an independent IT consultant from 2008-2012. He retired in 2012 and lives with his wife, Pamela Sue Clawson Brown of New Hill, NC (B: 7/24/1956; Married 8/18/1984), in Wake Forest, NC.

△ (A)

△ (B)

MAMIE SUE NELSON

XFD-61875

INPUT FROM EMAIL WILLIAM HERBERT GATES, JR TO RIA

J. ABEL-U, SR - HEAD OF CLAN

A. JOHN U

I. MARY CATHERINE U

MAMIE SUE NELSON
MOTHER - CHAPMAN
PER EMAIL
23 MAR 2015

- △ M. 2/Mary Catherine U., b. 18 JAN 1866 (Greene Co., AL), 3795
d. 11 APR 1955 (Pickens Co., AL) (Bur. Spring Hill Church Cemetery),
△ md. 16 SEP 1888 (Greene Co., AL) George W. Nelson, b. 3 OCT 3806
1865 (Carroll Co., MS), d. 17 FEB 1915 (Pickens Co., AL) (Bur. Carrollton
Cemetery, AL)
- △ 1. William Webster Nelson, b. 21 JUL 1889 (Greene Co., AL), d. 24 JUN
1977 (Demopolis, Marengo Co., AL) (Bur. Demopolis Memorial
△ Gardens Cemetery, Demopolis, AL), md. Mamie Chaney. b. 6 AUG
1914 (MS), d. 3 MAY 1990
 - △ a. Mamie Sue Nelson Chaney, living
 - △ b. Charles Webster Nelson, b. 6 DEC 1939 (Greene Co., AL), d. 21
AUG 2009 (Tuscaloosa, AL) (Bur. Demopolis Memorial Gardens)
 - △ c. George Nelson, b. abt. 1945, d. unk.
- △ 2. Mary Armenia Nelson. b. 4 OCT 1891 (Greene Co., AL), d. 8 JUL 1940
(Pickens Co., AL), (Bur. Spring Hill Church Cemetery, AL), md. 15 DEC
△ 1915 (Pickens Co., AL) John Pinkney Gates, b. 11 OCT 1879
(Pickens Co., AL), d. 5 FEB 1964 (Pickens Co., AL) (Bur. Spring Hill
Church Cemetery, AL)
 - △ a. Oscar Pinkney Gates, b. 13 MAY 1919 (Pickens Co., AL), d. 22
MAR 2007 (Tuscaloosa, AL) (Bur. Graham Memorial Cemetery,
△ Reform, AL), md. 14 JUN 1947 (Columbus, MS), Benita
Skelton, b. 26 AUG 1927 (Reform, AL), d. 24 JUN 2006
(Tuscaloosa, AL) (Bur. Graham Memorial Cemetery, Reform, AL)
 - △ b. William Herbert Gates, living
 - △ c. George Raymond Gates, b. 6 OCT 1925 (Pickens Co., AL), d. 5
APR 1961 (Pickens Co., AL) (Bur. Spring Hill Church Cemetery)
 - △ d. Olen Nelson Gates, b. 18 JUN 1928 (Pickens Co., AL), d. 5 AUG
2010 (Pickens Co., AL) (Bur. Spring Hill Church Cemetery) md.
△ 28 JUL 1973 (Aliceville, AL), Naomi Harris b. 4 OCT 1926, d. 2
OCT 2006 (Carrollton, AL) (Bur. Spring Hill Church Cemetery)
 - △ e. Betty Jean Gates, living
- △ 3. George Moore Nelson, b. 27 APR 1894 (Greene Co., AL), d. 25 DEC
1918 (Snyder, TX)
- △ 4. Frances Elizabeth Nelson, b. 17 AUG 1896 (Greene Co., AL), d. 4 JUN
1965 (Palm Springs, CA)
- △ 5. Alvin Maurice Nelson, b. 17 JUL 1899 (Greene Co., AL), d. 9 SEP 1920
(Pickens Co., AL) (Bur. Carrollton Cemetery)
- △ 6. John Paul Nelson, b. 7 SEP 1900 (Greene Co., AL), d. 25 AUG 1983
(Snyder, TX), md. 23 AUG 1927 (Snyder, TX) Eva Strayhorn, b. 3 DEC
1904, d. 6 SEP 1994
 - △ a. Paul Nelson, living
- △ 7. Luther Wallace Nelson, b. 20 MAY 1906 (Greene Co., AL), d. 28 FEB
1910 (Greene Co., AL) (Bur. Union Christian Church Cemetery, AL)
- △ 8. Gladys Nelson, b. 11 APR 1909 (Greene Co., AL), d. 5 OCT 1972
(Tuscaloosa, AL) (Bur. Spring Hill Church Cemetery), md. 28 DEC
△ 1934 (Columbus, MS) Charlie Raymon Gates, b. 6 OCT 1908
(Pickens Co., AL), d. 21 FEB 2003 (Pickens Co., AL) (Bur. Spring Hill
Church Cemetery)
 - △ a. Rubye Gates Bain, living
 - △ b. Gerald Gates, living

MARC

NELSON

XPR-63353

FROM EMAIL 3 MAR 2015 JEFFREY VANN BROWN - TO RPA

I. MOSES U - HEAD OF CLAN

A - WHITNEY Y

1. JAMES MONROE Y

WILLIAM

A - NANCY ELIZABETH U MD (I) SOLOMON BROWN

A I. CHARLES CLINTON BROWN, SR

(I) → (II) - THREE CHILDREN

Wife, Children and Grandchildren of Charles Clinton Brown, Sr.

Wife: Bertie Frances King (daughter of Moses Green King & Virginia Magnolia McGhee of Western Wake County, NC)

B: 10/5/1893 Rural Wake County, NC

D: 12/8/1968 Kinston, NC

Charles and Bertie were married on 11/14/1915 in Durham, NC

Charles and Bertie lived for several years immediately after their marriage at 109 Ashe Ave. (later a few houses away at 115 Ashe Ave.), Raleigh, NC, which is on the eastern border of North Carolina State University. Charles worked a number of jobs during his lifetime including hotel clerk and restaurant cashier. Two of the hotels where he worked were the Hotel Wiley and the Mansion Park Hotel in downtown Raleigh. He was working as a cashier at Warren's Restaurant in downtown Raleigh when he died. Bertie was an excellent seamstress and worked for several clothing stores in Raleigh as well as working out of the home.

△ (I)

Charles Clinton Brown, Jr.

B: 6/17/1916 Raleigh, NC (109 Ashe Ave.)

D: 11/30/1978 Tavares, FL

Married Rosetta ?? (Lebanese) who he met on a bus while traveling in the Western US when he was in the US Army during WWII. He was a Captain and served in Germany and England. He and Rosetta were married when he returned home. Charles had a long career with Uniroyal in Detroit, MI. They lived in the Grosse Pointe Park area of Detroit for many years. Charles and Rosetta had just retired to Tavares, FL (only a few weeks) when he died suddenly of a heart attack. They had 3 children: Katherine, Charles III, and Laura.

△ (A)

Katherine (Kathy) is a retired librarian and lives in Sterling Heights, MI with her husband,

△ (B)

Dennis Mohnach. I believe they have grown children. Charles III (Charlie) is retired and lives in Houston, TX (no children). He worked for many years as a designer for Saks Fifth Avenue and was the lead designer for the refurbishing of the palace of King Fahd of Saudi Arabia in the early 1980s. Laura lives in Chicago, IL and works for Steelcase, Inc. (no children).

△ (II)

Frances Brown Nelson

B: 1/13/1921 Raleigh, NC (109 Ashe Ave.)

D: 8/2/2011 Lewiston, ID

△△△ (A)(B)(C)

Married to Al Nelson. Frances and Al lived in Lewiston, ID and only visited NC once in 1956 a few months before the death of her father. They had 3 children, Lynn, Marc and Lori.

△ (III)

Jimmie Lee Brown

B: 11/9/1927 Raleigh, NC (109 Ashe Ave)

D: 6/3/1993 Kinston, NC

△

Married Helen Evelyn Burgess of Ahoskie, NC on 2/10/1950 in Raleigh, NC. Jimmie and Helen worked for Carolina Power & Light Co. until 1953. Jimmie then worked for many years as an insurance adjuster, 40 years of which were with James C. Green, Co. which is based in Raleigh, NC. Jimmie moved to Kinston, NC in 1954 and managed the James C. Green, Co. office there until his death in 1993. They had 2 children, Jeffery Vann Brown (B: 7/23/1955) and George Lee Brown (B: 9/28/1961). George was diagnosed with leukemia in November, 1970 and died on 2/17/1971 at age 9. Jeff graduated from Kinston High School in 1973, attended East Carolina University majoring in Physics and Mathematics from 1973-1978. He then attended NC State University majoring in Computer Science, graduating in 1985. He worked in IT departments at Burroughs Wellcome, Co, Glaxo, Inc, and Pfizer, Inc. between 1978 and 2008. He worked as an independent IT consultant from 2008-2012. He retired in 2012 and lives with his wife, Pamela Sue Clawson Brown of New Hill, NC (B: 7/24/1956; Married 8/18/1984), in Wake Forest, NC.

△ (A)

△ (B)

MARGARET ELLEN NELSON

XID-2636

① Margaret Ellen Nelson (b 1953) is the dau of Doris
Almona H (b 1921) and Charles Bernard Nelson
(b 1919) (28)

MARILYN SUE NELSON ① XJD - ⁹⁵⁵⁶~~10715~~

① See # 5 JAN 1984 Jemeta Mae Cook to RPA

Marilyn Sue Nelson b. 29 AUG 1960 (Elk City, OK)
md 1 SEP 1978 (Singer, CA) Tony Fonseca b. 27 AUG 1948.

Marilyn is dau of Lillian Charlene Cook
of The Harmon U / Allen U Subclass.
(Mary Belle U).

MARYLN SUE NELSON (2) X10-9556

① See It 11000 1482 Ann Gertrude Cook to R04

Maryln Sue Nelson b 29 AVE 1960 ml & has one
child, a son, Christopher —. Maryln is dau
of Lillian Charlene Cook + gd of Edward Harrison
Cook & ggd of ~~the~~ Mary Belle U.

○ see #16 NOV 2000 Cheryl Ann Rikli & RP4

I. William Albert Clark of the John U, III / Samuel U

Subelan - William L. U. Sr

A. MARY FLOSSIE CLARK b 24 AUG 1890 (12 miles East of Ardmore, Indian Territory) (Now CARTER CO, OK)

d 20 NOV 1987 (Medford, OR) (Bur - Antioch, Contra Costa Co, CA) md 18 SEP 1908 (Coalgate, Coal Co, OK) HENRY

RADCLIFFE NELSON b 17 AUG 1887 (Osage City, KS)

d 23 JAN 1970 (Antioch, Contra Costa Co, CA)

(BOR. - AS WIF), son of ROBERT NELSON &

ISABELL RADCLIFFE.

1. MARY NELSON: "PEGGY" b 5 SEP 1911 (*) md OCT 1929 (C) MALDON EUGENE ARNETT b (C) & 20 JUN 1977

2. ALBERT HENRY NELSON b 30 APR 1914 (*) d 26 FEB 1958 (C) (BOR. - ATOKA, ATOKA CO, OK) md (1st) 2 MAY 1936 (C) OTHELLO ROWE; md (2nd) 24 DEC 1948 (C) WANDA JEAN TENNAN

3. CLARA ELIZABETH NELSON b 29 OCT 1919 (*) md (1st) 21 SEP 1940 (C) IVAN HARRISON; md (2nd) 30 JUN 1960 (C) JAMES J. CARNEY.

4. PAUL DAVID NELSON b 12 JAN 1922 (*) md (1st) 1946 (C) LYDIA EUGENIA BANTE; md (2nd) 14 JAN 1961 (C) CATHERINE ANTHONY

5. BILLY CLARK NELSON b 20 SEP 1923 (*) md (1st) 22 JUN 1946 (C) BERTHA COSMOS; md (2nd) 20 MAR 1974 (C) DARLENE J. LAWSON

6. LANELL NELSON b 29 SEP 1926/1927 (*) died at about 8 months of age

* = COALGATE, COAL CO, OK

MARY ARMENIA NELSON (1) XJP-61864

INPUT FROM EMAIL WILLIAM HERBERT GATES, JR TO RTR

I. ABEL-U, SR - HEAD OF CLAN

A. JOHN U

I. MARY CATHERINE U

- △ M. 2/Mary Catherine U., b. 18 JAN 1866 (Greene Co., AL), 3795
d. 11 APR 1955 (Pickens Co., AL) (Bur. Spring Hill Church Cemetery),
△ md. 16 SEP 1888 (Greene Co., AL) George W. Nelson, b. 3 OCT 3806
1865 (Carroll Co., MS), d. 17 FEB 1915 (Pickens Co., AL) (Bur. Carrollton
Cemetery, AL)
- △ 1. William Webster Nelson, b. 21 JUL 1889 (Greene Co., AL), d. 24 JUN
1977 (Demopolis, Marengo Co., AL) (Bur. Demopolis Memorial
△ Gardens Cemetery, Demopolis, AL), md. Mamie Chaney. b. 6 AUG
1914 (MS), d. 3 MAY 1990
 - △ a. Mamie Sue Nelson Chaney, living
 - △ b. Charles Webster Nelson, b. 6 DEC 1939 (Greene Co., AL), d. 21
AUG 2009 (Tuscaloosa, AL) (Bur. Demopolis Memorial Gardens)
 - △ c. George Nelson, b. abt. 1945, d. unk.
- △ 2. Mary Armenia Nelson. b. 4 OCT 1891 (Greene Co., AL), d. 8 JUL 1940
(Pickens Co., AL), (Bur. Spring Hill Church Cemetery, AL), md. 15 DEC
△ 1915 (Pickens Co., AL) John Pinkney Gates, b. 11 OCT 1879
(Pickens Co., AL), d. 5 FEB 1964 (Pickens Co., AL) (Bur. Spring Hill
Church Cemetery, AL)
 - △ a. Oscar Pinkney Gates, b. 13 MAY 1919 (Pickens Co., AL), d. 22
MAR 2007 (Tuscaloosa, AL) (Bur. Graham Memorial Cemetery,
△ Reform, AL), md. 14 JUN 1947 (Columbus, MS), Benita
Skelton, b. 26 AUG 1927 (Reform, AL), d. 24 JUN 2006
(Tuscaloosa, AL) (Bur. Graham Memorial Cemetery, Reform, AL)
 - △ b. William Herbert Gates, living
 - △ c. George Raymond Gates, b. 6 OCT 1925 (Pickens Co., AL), d. 5
APR 1961 (Pickens Co., AL) (Bur. Spring Hill Church Cemetery)
 - △ d. Olen Nelson Gates, b. 18 JUN 1928 (Pickens Co., AL), d. 5 AUG
2010 (Pickens Co., AL) (Bur. Spring Hill Church Cemetery) md.
△ 28 JUL 1973 (Aliceville, AL), Naomi Harris b. 4 OCT 1926, d. 2
OCT 2006 (Carrollton, AL) (Bur. Spring Hill Church Cemetery)
 - △ e. Betty Jean Gates, living
- △ 3. George Moore Nelson, b. 27 APR 1894 (Greene Co., AL), d. 25 DEC
1918 (Snyder, TX)
- △ 4. Frances Elizabeth Nelson, b. 17 AUG 1896 (Greene Co., AL), d. 4 JUN
1965 (Palm Springs, CA)
- △ 5. Alvin Maurice Nelson, b. 17 JUL 1899 (Greene Co., AL), d. 9 SEP 1920
(Pickens Co., AL) (Bur. Carrollton Cemetery)
- △ 6. John Paul Nelson, b. 7 SEP 1900 (Greene Co., AL), d. 25 AUG 1983
△ (Snyder, TX), md. 23 AUG 1927 (Snyder, TX) Eva Strayhorn, b. 3 DEC
1904, d. 6 SEP 1994
 - △ a. Paul Nelson, living
- △ 7. Luther Wallace Nelson, b. 20 MAY 1906 (Greene Co., AL), d. 28 FEB
1910 (Greene Co., AL) (Bur. Union Christian Church Cemetery, AL)
- △ 8. Gladys Nelson, b. 11 APR 1909 (Greene Co., AL), d. 5 OCT 1972
(Tuscaloosa, AL) (Bur. Spring Hill Church Cemetery), md. 28 DEC
△ 1934 (Columbus, MS) Charlie Raymon Gates, b. 6 OCT 1908
(Pickens Co., AL), d. 21 FEB 2003 (Pickens Co., AL) (Bur. Spring Hill
Church Cemetery)
 - △ a. Rubye Gates Bain, living
 - △ b. Gerald Gates, living

2

FIND A GRAVE



Actions

- [Begin New Search](#)
- [Refine Last Search](#)
- [Cemetery Lookup](#)
- [Add Burial Records](#)
- [Help with Find A Grave](#)

- Find all **Gates** in:
- [Spring Hill Church Cemetery](#)
 - [Archer](#)
 - [Pickens County](#)
 - [Alabama](#)
 - [Find A Grave](#)

- [Top Contributors](#)
- [Success Stories](#)
- [Discussion Forums](#)
- [Find A Grave Store](#)

- Logged in as:
[Phil Upchurch](#)
[Contributor Tools](#)
[Log Out](#)



Advertisement

KOHL'S
 SEMI-ANNUAL
 INTIMATES
 SALE

ENDS MARCH 22. (SO YOU'D BETTER HURRY!)

BALI



SHOP NOW

Mary A Nelson Gates

Memorial Photos Flowers

Share Edit

[Learn about sponsoring this memorial...](#)

Birth: Oct. 4, 1891
 Death: Jul. 8, 1940

Mrs. John Gates Taken By Death
 Beloved Pickens County Resident Expires of Illness

Funeral services for Mrs. John P. Gates, prominent resident of the Spring Hill community in Pickens County, were held Wednesday afternoon at 1 o'clock from the Spring Hill Baptist Church with the Rev. Mr. Swedenburg officiating.

Mrs. Gates, who was 49 years old, died Tuesday after an extended illness. She was widely beloved in the community, and had long served as a leader in the church and women's club activities of that section. She resided in Carrollton, Route 2.

Surviving are her husband, John P. Gates; six sons, Leroy, Charles, Sam, Oscar, Herbert, and Oliver Gates; and two daughters, Mrs. Sherman Taylor and Betty Gates, all of Carrollton, Route 2.

Pallbearers for funeral services held Wednesday were Edgar Jones, Green Ferguson, Lawson Goodman, Guy Akers, Will Stinson, and Web Waddell. Mathis-Jones directed interment in the Spring Hill Cemetery.

Published in the Tuscaloosa News, Thursday July 11, 1940.

Family links:

- Parents:
 George W Nelson (1865 - 1915)
 Mary Catherine Upchurch Nelson (1866 - 1955)

Spouse:
 John P Gates (1879 - 1964)

- Children:
 Oscar P. Gates (1920 - 2007)*
 George Raymond Gates (1925 - 1961)*
 Olen Nelson Gates (1928 - 2010)*

- Siblings:
 Mary A Nelson Gates (1891 - 1940)
 Alvin Maurice Nelson (1899 - 1920)*
 John Paul Nelson (1902 - 1983)*
 Luther Wallace Nelson (1906 - 1910)*
 Gladys Nelson Gates (1909 - 1972)*

*Calculated relationship

Burial:
[Spring Hill Church Cemetery](#)
 Archer

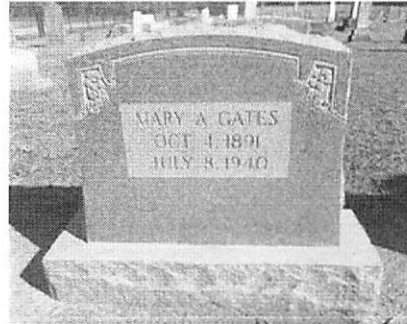

Added by: [Stephen McBride](#)

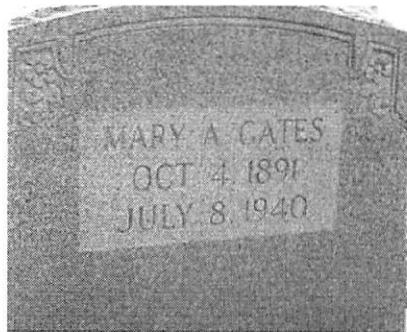

Added by: [George Stockman](#)



Cemetery Photo

Added by: [james foster](#)

[Add a photo for this person](#)

[Request A Photo](#)

Photos may be scaled. Click on image for full size.

Children: Oscar, Herbert, Raymond, Olen, Betty. Step Children: Sallie, Charlie, Leroy - [Betty Gates Ashcrsaft](#)

Added: Feb. 15, 2015

[Leave flowers and a note](#)

John P Gates in the 1920 United States Federal Census



View

- View blank form
- Add alternate information
- Report issue

Name: John P Gates
 [John B Gates]
 Age: 40
 Birth Year: abt 1880
 Birthplace: Alabama
 Home in 1920: Spring Hill, Pickens, Alabama
 Street: Pickensville and Etheville Road
 House Number: Farm
 Race: White
 Gender: Male
 Relation to Head of House: Head
 Marital Status: Married
 Spouse's Name: Maurine Gates
 Father's Birthplace: Alabama
 Mother's Birthplace: Alabama
 Able to Speak English: Yes
 Occupation: Farmer
 Industry: General Farm
 Employment Field: Own Account
 Able to Read: Yes
 Able to Write: Yes
 Neighbors: View others on page



Provided in association with National Archives and Records Administration

Suggested Records

- 1930 United States Federal Census John P Gates
- 1910 United States Federal Census John P Gates



Write a comment...

Make a Connection

Find others who are researching John P Gates in Public Member Trees

Household Members:

Name	Age
John P Gates <i>HD 1880</i>	40 <i>AL</i>
Maurine Gates <i>WIF 1892</i>	28
Sallie M Gates <i>D</i>	15
Charlie Gates <i>S</i>	12
Leroy Gates <i>S</i>	9
Oscar Gates <i>S</i>	0

[8/12]

Save Cancel

Source Citation

Year: 1920; Census Place: Spring Hill, Pickens, Alabama; Roll: T625_38; Page: 4A; Enumeration District: 82; Image: 263

Source Information

Ancestry.com. 1920 United States Federal Census [database on-line]. Provo, UT, USA: Ancestry.com Operations Inc, 2010. Images reproduced by FamilySearch.

Original data: Fourteenth Census of the United States, 1920. (NARA microfilm publication T625, 2076 rolls).



John P Gates in the 1930 United States Federal Census

Save Print Share



View

- View blank form
- Add alternate information
- Report issue

Name: John P Gates
 Birth Year: abt 1880
 Gender: Male
 Race: White
 Birthplace: Alabama
 Marital Status: Married
 Relation to Head of House: Head
 Home in 1930: Spring Hill, Pickens, Alabama
 Map of Home: View Map
 Street address: Carrollton Road
 Dwelling Number: 29
 Family Number: 29
 Home Owned or Rented: Owned
 Radio Set: No
 Lives on Farm: Yes
 Age at First Marriage: 21
 Attended School: No
 Able to Read and Write: Yes
 Father's Birthplace: Alabama
 Mother's Birthplace: Alabama
 Able to Speak English: Yes
 Occupation: Farmer
 Industry: General Farm
 Class of Worker: Employer
 Employment: Yes
 Neighbors: View others on page



Provided in association with National Archives and Records Administration

Suggested Records

- 1940 United States Federal Census John P Gates
- 1920 United States Federal Census John P Gates
- 1910 United States Federal Census John P Gates

Write a comment...

Make a Connection

Find others who are researching John P Gates in Public Member Trees

Household Members:	Name	Age
	John P Gates <i>HD</i>	50
	Mary A Gates <i>Wife</i>	38
	Charlie R Gates <i>S</i>	21
	Leroy Gates <i>S</i>	18
	Osca P Gates <i>S</i>	10
	William H Gates <i>S</i>	8
	George R Gates <i>S</i>	4
		[4 5/12]
	Olen Gates <i>S</i>	1
		[1 8/12]
	Birtie Gates <i>DIL</i>	16
	Mary C Nelson <i>MIL</i>	64
	Glady Nelson <i>SIL</i>	20

John P Gates in the 1940 United States Federal Census

Save

Print

Share



View

- View blank form
- Add alternate information
- Report issue

Name: John P Gates
 Age: 60
 Estimated Birth Year: abt 1880
 Gender: Male
 Race: White
 Birthplace: Alabama
 Marital Status: Married
 Relation to Head of House: Head
 Home in 1940: Spring Hill, Pickens, Alabama
 Map of Home in 1940: [View Map](#)
 Farm: Yes
 Inferred Residence in 1935: Spring Hill, Pickens, Alabama
 Residence in 1935: Same House
 Sheet Number: 5A
 Number of Household in Order of Visitation: 74
 Occupation: Farmer
 House Owned or Rented: Owned
 Value of Home or Monthly Rental if Rented: 1000
 Attended School or College: No
 Highest Grade Completed: Elementary school, 6th grade
 Hours Worked Week Prior to Census: 60
 Class of Worker: Working on own account
 Weeks Worked in 1939: 52
 Income Other Sources: Yes
 Neighbors: [View others on page](#)



Provided in association with National Archives and Records Administration

Suggested Records

- 1930 United States Federal Census
John P Gates
- 1910 United States Federal Census
John P Gates



Write a comment...

Make a Connection

Find others who are researching John P Gates in Public Member Trees

1940 United States Federal Census - Ancestry.com

Charlie Gates	♂	31
Glady Gates	♀	31
Ruky Gates	♀	1
Mary Nelson	MIL	73

Save

Household Members:

Name	Age
John P Gates	60
Mary Gates	48
Oscar Gates	20
Herbert Gates	18
Raymond Gates	14
Alen Gates	11
Betty Gates	5

○ see ltr 25 AUG 2003 Kathryn Wrenham to RPA - Pgs 7, 8, 9
 Details are provided on the CSA Serial Person of and
 Carter H. U.

I. William U to abt 1778 (NC)

A. Gilliam U to abt 1810 (Johnson Co, TN)

1. Carter H. U to 4502 1836 (TN)

The following names are associated with the 3 pages re
 Carter H. U:

Mary Lu Nelson Johnson - made input to website
 [Is Mary Lu Nelson a descendant of Carter H. U? - RPA]

Sydney S. Stanton, Col.

L. H. McCarnes, Capt.

W. H. Young, Att'l

John H. Chappin. Johnson Co, TN
 Court Clerk

John B. Keith, witness

John Cole, witness

CO^m Denver - Trustee Johnson
 Co, TN

Frank A. Moore, Special Examiner

William Grider, witness

H. T. Lee, witness

CARTER H. U stresses that he is not the same as the
 C. H. U of the 4th TN Calvary Co, K who was held at
 Fort Delaware 9 MAR 1864 & released on oath of allegiance
 4 MAY 1865 [The C. H. U in 4th TN Cal might have been
 CRAVEN H. U - RPA]

MILDRED

NELSON

① Zelulon Record THUR 16 FEB 1995 Zelulon, NC.

Jack R. Watkins

Jack Richard Watkins, 66, of Raleigh, died Thursday, Feb. 9.
Surviving: wife, Mildred Nelson Watkins; daughters, Deborah
Humphries and Jackie Vaught, both of New Albany, Ind.; stepdaughter,
Theresa Hyatt of Archer Lodge; stepson, Robert O'Neal of Indian Trail;
four grandchildren; one great-grandchild.
Arrangements by Brown-Wynne Funeral Home of Raleigh.

I. - - Watkins

A. Jack Richard Watkins b ca 1929

md Mildred Nelson ↑
↳ md 1st - - O'Neal

1. Deborah Watkins md - - Humphries
2. Jackie Watkins md - - Vaught
3. Theresa O'Neal (step dau) md - - Hyatt
4. Robert O'Neal (stepson)

- ① See It 11 FEB 1992 Harold Vernon Nelson, Jr. to RPA
 I. Edna Elvira Janelle of the Mosee U/ Murray U subclass
 A. Harold Vernon Nelson, Jr. b 10 JUN 1920 (Florence, SC)
 and Lucy F. Mahley b 24 MAY 1924 (Jonesville,
 NC)
 B. Frederick Thomas Nelson b Florence, SC & Charleston, SC
 C. Mildred Myrtle Nelson b 1923 (Florence, SC)
 D. Frances Edna Nelson (Twin) b 1925 (Florence, SC)
 E. Hilda Mae Nelson (Twin) b 1925 (Florence, SC)
 & Charleston, SC.
- ② See It 9 MAR 1992 Harold Vernon Nelson, Jr. to RPA
MMNA b 12 SEP 1923 and Lindsey E. Mann. Three
 children.
- ③ NOTE: Lindsey E. Mann is the son of Samuel
 Chester Mann, Sr of the Mosee U/ Whitney U
 subclass - RPA
- ④ See It 31 MAR 1992 - Harold Vernon Nelson, Jr. to RPA
MMNA and Lindsey Eugene Mann
- ⑤ See It 26 MAY 1992 - Harold Vernon Nelson, Jr. to RPA
MMNA and 16 AUG 1950 (Orlando, FL) Lindsey
 Eugene Mann b 8 MAR 1925 (Wake Co, NC). They had
 three children.

MILDRED MYRTLE NELSON PG2 XID-18702

⑥ see ltr 16 FEB 1986 Clayton Philip Mann to RPH
Myrtle Nelson and Lindsay Mann son of
Samuel Chester Mann, Sr of the Merrill/Whitney
U Sudan. 1 child.

MYRON NELSON

① On 14 MAR 1982 RPK called Myron Nelson who is an old timer in A2 to ask if he knew farmer 4 (The A2 cowboy who d in 1972). He did not see farmer 4 for notes.

NANCY J

NELSON

JCTN

○ From It 17 DEC 1999 Charles John Peterson, Jr. DR PA 1-27

I. William U b abt 1787 (NC) - In Jackson Co, TN 1820

A. Gilliam U

1. Carter U b JUL 1836 (TN)

Internet exchangers interested in this line making
input were TAMMY OWEN who reports that her
ancestor ROBERT CARTER was a GS of Carter U.

Robert Carter m'd (?) Maggie Brown b/p Joseph Brown
& Nancy f. Nelson other present-day interested

partner: ROBBIE KELLER. other families near Carter U
on 1900 census - Jackson Co, TN:

Grant Lane b DEC 1869 + SIL Calvin Carter
+ other family members

Gilbert Ragland + other family members
↳ b DEC 1844

Ray Carter b MAY 1835 + other family members

Questions: Are any of these 3 families linked to
Carter U? - RA

Jackson Co, TN Chancery Court James Burgen vs
D. C. Shepherd, Adm. Burgen allowed to add
Sally U [nee Sarah Wheeler] & Mrs Carter U as defendants

NOBIE H

NELSON

○ Zebulon Record THUR 29 OCT 1998 Zebulon, NC

NOBIE H. NELSON

Nobie H. Nelson

Nobie H. Nelson, 93, of Rocky Mount, died Thursday, Oct. 22. Arrangements by Family Funeral Care, Zebulon.

NORA

NELSON

○ See Jtr 14 JUL 1997 Michael William Minic & RM

I. Oscar Bethel U d 20 AUG 1973 (Murfreesboro, Rutherford
co, TN) [of the John U, III / Stephen U Subler
- Samuel Almer U, I line] m 29 AUG 1816
Vera Lewis. d 12 MAR 1918

A. Nellie Jewell U b 29 APR 1917

I. William Thomas Lewis "W.T." "Pappy" - Married 4 times

m 1) Laura Nelson^{||}

m 2) - - -

m 4th) 1) Nora Nelson "Mammy" d 1954

↳ died when dau Vera
was quite young

↳ SISTERS

A. ^{||} Vera Lewis m Oscar Bethel U d 20 AUG 1973
d 12 MAR 1918

1. Nellie Jewell U b 29 APR 1917

Vera & Nellie (Mother & Daughter) were both raised
by William Thomas Lewis & Nora Nelson

Talking about Vera's parents is where it starts getting complicated. William Thomas Lewis (W. T.) was married four times. One of his wives was Laura Nelson. Their only child was Vera Lewis. Laura died when Vera was very young. I'm not sure who his next wife was, but his last wife was Nora Nelson, Laura's sister. Nora is the woman than most of our family calls "Mammy," and W. T. was known as "Pappy." So Vera was basically raised by W. T. and Nora. Vera married Oscar Upchurch, and their daughter was Nellie Jewell Upchurch. Vera died shortly after that, and Nellie was also raised by W. T. and Nora. I don't know anything else about Laura Nelson. Nora died in 1954.

ODELL

NELSON

XID-47148

○ From Notes of RPH/SSU Sojourn DTX Pg 10 - 10 APR 1996

I. Richard U, III - Head of clan

A. Clalurn U, I

1. Richard U, IV

a. Arney Ann U

i. Una Carolee Washer

(I) MARY EVELYN LEWIS

MR (I) ODELL NELSON ↑

- ① P. Nelson m'd Danna Teresa Perry b 1947.
Danna is dau of Jeter Austin & gd of Tressie
U of George/Shadrach U clan (29, Pg 135)

PATRICIA LARRAINE NELSON XFD-10914

① see It 5 JAN 1984 Jemeta Mae Cook to RPY
Patricia Lorraine Nelson b+d same day
on 2 NOV 1944 at Clinton, OK. Bur at Clinton
Cem Clinton, OK she was dau of Lillian
Charlene Cook of the Harmon U / Allen U
Subdau (Mary Belle U).

PAUL

NELSON

XID-61885

○ INPUT FROM EMAIL WILLIAM HERBERT GATES, JR TO RIA

I. ABEL-U, SR - HEAD OF CLAN

A. JOHN U

I. MARY CATHERINE U

- △ M. 2/Mary Catherine U., b. 18 JAN 1866 (Greene Co., AL), 3795
d. 11 APR 1955 (Pickens Co., AL) (Bur. Spring Hill Church Cemetery),
△ md. 16 SEP 1888 (Greene Co., AL) George W. Nelson, b. 3 OCT 3806
1865 (Carroll Co., MS), d. 17 FEB 1915 (Pickens Co., AL) (Bur. Carrollton
Cemetery, AL)
- △ 1. William Webster Nelson, b. 21 JUL 1889 (Greene Co., AL), d. 24 JUN
1977 (Demopolis, Marengo Co., AL) (Bur. Demopolis Memorial
△ Gardens Cemetery, Demopolis, AL), md. Mamie Chaney. b. 6 AUG
1914 (MS), d. 3 MAY 1990
 - △ a. Mamie Sue Nelson Chaney, living
 - △ b. Charles Webster Nelson, b. 6 DEC 1939 (Greene Co., AL), d. 21
AUG 2009 (Tuscaloosa, AL) (Bur. Demopolis Memorial Gardens)
 - △ c. George Nelson, b. abt. 1945, d. unk.
- △ 2. Mary Armenia Nelson. b. 4 OCT 1891 (Greene Co., AL), d. 8 JUL 1940
(Pickens Co., AL), (Bur. Spring Hill Church Cemetery, AL), md. 15 DEC
△ 1915 (Pickens Co., AL) John Pinkney Gates, b. 11 OCT 1879
(Pickens Co., AL), d. 5 FEB 1964 (Pickens Co., AL) (Bur. Spring Hill
Church Cemetery, AL)
 - △ a. Oscar Pinkney Gates, b. 13 MAY 1919 (Pickens Co., AL), d. 22
MAR 2007 (Tuscaloosa, AL) (Bur. Graham Memorial Cemetery,
△ Reform, AL), md. 14 JUN 1947 (Columbus, MS), Benita
Skelton, b. 26 AUG 1927 (Reform, AL), d. 24 JUN 2006
(Tuscaloosa, AL) (Bur. Graham Memorial Cemetery, Reform, AL)
 - △ b. William Herbert Gates, living
 - △ c. George Raymond Gates, b. 6 OCT 1925 (Pickens Co., AL), d. 5
APR 1961 (Pickens Co., AL) (Bur. Spring Hill Church Cemetery)
 - △ d. Olen Nelson Gates, b. 18 JUN 1928 (Pickens Co., AL), d. 5 AUG
2010 (Pickens Co., AL) (Bur. Spring Hill Church Cemetery) md.
△ 28 JUL 1973 (Aliceville, AL), Naomi Harris b. 4 OCT 1926, d. 2
OCT 2006 (Carrollton, AL) (Bur. Spring Hill Church Cemetery)
 - △ e. Betty Jean Gates, living
- △ 3. George Moore Nelson, b. 27 APR 1894 (Greene Co., AL), d. 25 DEC
1918 (Snyder, TX)
- △ 4. Frances Elizabeth Nelson, b. 17 AUG 1896 (Greene Co., AL), d. 4 JUN
1965 (Palm Springs, CA)
- △ 5. Alvin Maurice Nelson, b. 17 JUL 1899 (Greene Co., AL), d. 9 SEP 1920
(Pickens Co., AL) (Bur. Carrollton Cemetery)
- △ 6. John Paul Nelson, b. 7 SEP 1900 (Greene Co., AL), d. 25 AUG 1983
(Snyder, TX), md. 23 AUG 1927 (Snyder, TX) Eva Strayhorn, b. 3 DEC
1904, d. 6 SEP 1994
 - △ a. Paul Nelson, living
- △ 7. Luther Wallace Nelson, b. 20 MAY 1906 (Greene Co., AL), d. 28 FEB
1910 (Greene Co., AL) (Bur. Union Christian Church Cemetery, AL)
- △ 8. Gladys Nelson, b. 11 APR 1909 (Greene Co., AL), d. 5 OCT 1972
(Tuscaloosa, AL) (Bur. Spring Hill Church Cemetery), md. 28 DEC
△ 1934 (Columbus, MS) Charlie Raymon Gates, b. 6 OCT 1908
(Pickens Co., AL), d. 21 FEB 2003 (Pickens Co., AL) (Bur. Spring Hill
Church Cemetery)
 - △ a. Rubye Gates Bain, living
 - △ b. Gerald Gates, living

○ see #16 NOV 2000 Cheryl Ann Rikli & RPH

I. William Albert Clark of the John U, III / Samuel U

Subelan - William L. U. Line

A. MARY FLOSSIE CLARK b 24 AUG 1890 (12 miles East of Ardmore, Indian Territory) (Now CARTER CO, OK)

d 20 NOV 1987 (Medford, OR) (Bur - Antioch, Contra Costa Co, CA) m 18 SEP 1908 (Coalgate, Coal Co, OK) HENRY

RADCLIFFE NELSON b 17 AUG 1887 (Osage City, KS) d 23 JAN 1970 (Antioch, Contra Costa Co, CA) (BOR. - AS WIF), son of ROBERT NELSON & ISABELL RADCLIFFE.

1. MARY NELSON "PEGGY" b 5 SEP 1911 (*) m OCT 1929 (C) MALDON EUGENE ARNETT b (C) & 20 JUN 1977

2. ALBERT HENRY NELSON b 30 APR 1914 (*) d 26 FEB 1958 (C) (BOR. - ATOKA, ATOKA CO, OK) m (1st) 2 MAY 1936 (C) OTHELLO ROWE; m (2nd) 24 DEC 1948 (C) WANDA JEAN TENNAN

3. CLARA ELIZABETH NELSON b 29 OCT 1919 (*) m (1st) 21 SEP 1940 (C) IVAN HARRISON; m (2nd) 30 JUN 1960 (C) JAMES J. CARNEY.

4. PAUL DAVID NELSON b 12 JAN 1922 (*) m (1st) 1946 (C) LYDIA EUGENIA BANTZ; m (2nd) 14 JAN 1961 (C) CATHERINE ANTHONY

5. BILLY CLARK NELSON b 20 SEP 1923 (*) m (1st) 22 JUN 1946 (C) BERTHA COSMOS; m (2nd) 20 MAR 1974 (C) DARLENE J. LAWSON

6. LANELL NELSON b 29 SEP 1926/1927 (*) died at about 8 months of age

* = COALGATE, COAL CO, OK

PAUL V

NELSON

Western Wake Herald WED 20 JAN 1993 Apex, NC

N.C. State releases semester dean's list

The following local students have been named to the Dean's List for the fall, 1992, semester at N.C. State University.

Dedra C. Allred of 1533 Old Ivey Road, Apex; Teresa Michel Bachelor of 6021 Splitrock Trail, Apex; James Edward Bader of 1508 Boxwood Lane, Apex, son of Kathleen C. and Raynibd N. Bader of Apex; Shawn Marie Britt of 7304 Cateswood Court, Apex; Kendra Lee Caricofe of 1113 Smokewood Drive, Apex, daughter of Dara Q. and Ralphe B. Caricofe; Byron Keith Carter of 1105 Batchelor Road, Apex, son of Martin R. and Vera P. Carter of Apex;

Carter Douglas Scott of 1105 Batchelor Road, Apex, son of Martin and Vera Carter of Apex; Lillian Chu of 3312 Friendship Road, Apex; Shelley Poe Cochrane (4.0 average) of 7520 Roberts Road, Apex; Brian Nolan Cooke (4.0 average) of 203 Wrenn St., Apex, son of Linda H. and Lynn B. Cooke of Apex; Kevin Scott Dillistin of 2912 Meadowview Court, Apex; Theo Russell Earl of 4904 Teardrop Circle, Apex;

Jennifer Ann Erickson of 2002 Sterling Silver Drive, daughter of Gene A. Erickson of Cary; Erik Leigh Evans of 2000 Buckingham Way, Apex; Betty Lucas Gardner of 5913 Ten Ten Highway, Apex; Christopher R. Groves of 3020 Buckingham Way, Apex; Sarah C. Guess of 1531 Cone Avenue, Apex; Brian Edward Handlon (4.0 average) of 109 Downing Place, Apex, son of Anne E. and Paul E. Handlon of Apex;

Tyler Wayne Highfill of 6916 Branton Drive, Apex, son of Elizabeth H. and Jerry W. Highfill of Apex; Julie Cudd Hinshaw (4.0 average) of 119 Halsmer Court, Apex; Kelli Renee Holt (4.0 average) of 913 Laura Duncan Road, Apex; Scott Michael Houston of 1004 Black Oak Court, Apex, son of Joan M. and Ronald E. Houston of Lancaster, Penn.;

Jeffrey Wayne King of 1004 W. Lady Diana Court Apex; Meredith Addison Mauney of 7901 Senter Farm Road, Apex, daughter of Virginia L.F. Mauney of Raleigh; Michael Todd Mitchell of 5317 Ten-Ten Highway, Apex, son of Alfred J. and Diana Mitchell of

Apex; Andrew Rogers Oblinger of 1005 Lindfield Court, Apex; Thomas Kent Pellingier of 4412 Ellinwood Drive, Apex;

Elizabeth Anne Rodes of 1512 Brooklyn Road, Apex; Christopher M. Sauritch of 104 Briarcliff St., Apex; John Paul Schellenberg of 419 Hillcrest Road, Apex; Pamela Renee Taaor of 1121 Batchelor Road, Apex; Alice Nicole Thomas of 8300 Salem Drive, Apex, daughter of Elizabeth B. and Nelson N. Thomas of Apex; Barbie Jean Upchurch of 1408 Holt Road, Apex; Wendy Lee Vore of 127 Parkarbor Lane, Apex, daughter of Dana L. Vore of Cary;

Jennifer Jane Wilkes of 501 Pinewood Drive, Apex, daughter of Clarence S. Wilkes Jr. and Janet I. Wilkes of Sumter, S.C.; Leigh Anne Yow (4.0 average) of 3324 Green Level Road West, Apex; Lisa Marie Donofrio of 201 Rosecommon Lane, Cary, daughter of Carol A. and John A. Donofrio of Cary; Lynn S. Wilhelm of 102

Pat Drive, Cary; Kyle Alan Klimek (4.0 average) of Rt. 1, New Hill, son of Alan W. and Marian W. Klimek; Kathryn Elizabeth Adams of Rt. 1, New Hill, daughter of Ebenezer M. and Kathryn M. Adams; Nancy Lynn Nelson of Rt. 1, New Hill, daughter of Jeanne V. and Paul V. Nelson; Shelley Adrienne Sik of 2301 New Hill-Olive Chapel Road; and Elizabeth Bryant Vick of 5508 Dutchman Drive, Raleigh, daughter of Patricia B. and William D. Vick.

PHILIP

NELSON

EXTENSION OF THE CRAYTON FAMILY OF CHATHAM CO., NC - RPU - 14 FEB 2011

1860 CENSUS - CHATHAM CO., NC MIDDLE DIV.

1870 CENSUS - CHATHAM CO., NC - PITTSBORO RD NORTH SIDE

1880 CENSUS - CHATHAM CO., NC - BALDWIN

Name	Relationship	Year	Age
Robert Crayton	HEAD	1806	54
Martha Crayton	WIF	1819	41
Mary Crayton		1843	17
Elizabeth Crayton		1846	14
John Crayton		1849	11
Wm Crayton		1851	9
Joseph Crayton		1855	5
George Crayton		1858	2

Name	Relationship	Year	Age
Robt G Eubanks	HEAD	1830	40
Missouri B Eubanks		1842	28
James T Eubanks		1862	8
Robt A Eubanks		1864	6
Eleanor A Eubanks		1866	4
Wm A Eubanks		1868	2
Harry Small	FARM WORKER	1850	20
Paul Williams	"	1853	17
Shad Lea	"	1853	17
Jos Crayton	MARL CARVER	1854	16

Name	Relationship	Year	Age
James Pace	HEAD	1823	57
Elizabeth Pace	WIF	1834	46
Joseph Craton	FARM WORKER	1858	22
Thomas Fowler	W "	1860	20
John Baldwin	B "	1860	20

1900 CENSUS - WAKE CO., NC - RALEIGH WARD 4

I - - CRAYTON

△ A. EDWARD CRAYTON b 1800

△ I. ROBERT C. CRAYTON b 1806
MDC(1) MARINA ANN -- 1819

△ G. Mary Crayton b 1843
△ h. Elizabeth Crayton b 1846

Presumed FAT of Adolphus & C. Crayton (Creightons) Step GF/RPH
△ C. John W. Crayton b 1847
△ d. William A. Crayton b 1851

△ E. Joseph Crayton b 1855/OCT 1857
ma Abt 1893 (L Elizabeth --
i. Montie Creighton (M) b OCT 1884
i. John Creighton b FEB 1887

Note: Elizabeth seems to be a 2nd wife of Joseph Crayton based on the date of birth of his two blood sons. RPH

RPU SPECULATION - of the wife in nee Sarah Elizabeth King + her unmarried sister in MARY A. KING
The two females would part as children of Robert King b 24 JUL 1840 (Henderson CO, NC)

Kelly Family Tree

Robert King

Birth 7-24-1840 in Henderson County, North Carolina.
Death 6-8-1924 in Henderson County, North Carolina.

Family Members

Parents

Hiram King	1792 - 1891
Mary Ann (Nancy) Jones	1799 - 1855

Spouse & Children
Sarah Hill

Robert Pleasant (Strawberry) King	1873 - 1966
-----------------------------------	-------------

SARAH EMILY HILL
EMILY SARAH HILL

⊗ = NOT IN RPU BEFORE SYSTEM 14 FEB 2011

1900 - CENSUS - NEW HENDERSON BLUE RIDGE, NC

Name	MO YRS	Age
Robert J King	HD	JUL 1839 60
Sarah E King	WIF (12, 10)	AUG 1840 59
James P King	SON	AUG 1891 10

Name	MO YRS	Age
Joe Creighton	HEAD	OCT 1857 45
Elizabeth Creighton	WIF (1, 2)	APR 1806 34
Montie Creighton	SON	OCT 1884 15
John Creighton	SON	FEB 1887 13
Mary A King	SIL S	FEB 1872 28

1910 CENSUS - WAKE CO., NC RALEIGH WARD 4

Name	Age
Weslie Pennington	1851 59
Artelia Pennington	1865 45
Philip Nelson	1858 52
Montie Crayton	1885 25
Westley Raines	1892 18

NEPHEW
1880 CENSUS - HENDERSON BLUE RIDGE, NC

Name	MO YRS	Age
Robert King	HD	1840 40
Emily S. King	WIF	1841 39
David C. King	SON	1860 20
Charles C. King	SON	1862 18
Sarah E. King	DAU	1866 14
Hiram P. King	SON	1867 13
Sousan J. King	DAU	1868 12
Disa L. King	DAU	1873 7
Mary A. King	DAU	1871 9
Robert P. King	DAU	1877 3
Govan T. King	SON	1879 1

SON CLIK = NEXT DOOR

RANDY

NELSON

XID-24178

① See Notes of RPA Visit 27 DEC 1989 to Jen NMM Mung'a

Randy Nelson is son of Miller Punetto ♀, dau of
Kendall Punetto, gda of Loomis Punetto, ggd
of Elmer Punetto of the Richard U, III / Bushely
U subclass. No issue.

RAY LYNN NELSON

XID-10909

① See ID 5 JAN 1984 Lemeta Mae Cook to RPU

Ray Lynn Nelson b 3 DEC 1961 (Kingfisher, OK)
is child of Le Roy Carole Nelson of the Hammond/
Allen U -- (Mary Belle U) suburban.

ROBERT

NELSON

○ see #16 NOV 2000 Cheryl Ann Rikli & RPH

I. William Albert Clark of the John U, III / Samuel U
Subolan - William L. U. Line

A. MARY FLOSSIE CLARK b. 24 AUG 1890 (12 miles East
of Ardmore, Indian Territory) (Now CARTER CO, OK)

d. 20 NOV 1987 (Medford, OR) (Bur - Antioch, Contra Costa
Co, CA) m. 18 SEP 1908 (Coalgate, Coal Co, OK) HENRY

RADCLIFFE NELSON b. 17 AUG 1887 (Osage City, KS)
d. 23 JAN 1970 (Antioch, Contra Costa Co, CA)
(BOR. - AS WIF), son of ROBERT NELSON &
ISABELL RADCLIFFE.

1. MARY NELSON "PEGGY" b. 5 SEP 1911 (*) m. OCT 1929 () MALDON
EUGENE ARNETT b. () & 20 JUN 1977

2. ALBERT HENRY NELSON b. 30 APR 1914 (*) d. 26 FEB 1958 ()
(BOR. - ATOKA, ATOKA CO, OK) m. (1st) 2 MAY 1936 () OTHELLO
ROWE; m. (2nd) 24 DEC 1948 () WANDA JEAN TENNAN

3. CLARA ELIZABETH NELSON b. 29 OCT 1919 (*) m. (1st) 21 SEP
1940 () IVAN HARRISON; m. (2nd) 30 JUN 1960 () JAMES
J. CARNEY

4. PAUL DAVID NELSON b. 12 JAN 1922 (*) m. (1st) 1946 () LYDIA
EUGENIA BANTE; m. (2nd) 14 JAN 1961 () CATHERINE
ANTHONY

5. BILLY CLARK NELSON b. 20 SEP 1923 (*) m. (1st) 22 JUN 1946 ()
BERTHA COSMOS; m. (2nd) 20 MAR 1974 () DARLENE J.
LAWSON

6. LANELL NELSON b. 29 SEP 1926/1927 (*) died at about 8
months of age

* = COALGATE, COAL CO, OK

① See str 7 JUL 1993 Beverly Ewenda Isbell to RPA

I. Abel U, Sr - Head of clan

A. John U

1. Joseph Benjamin U

a. Edna U b. 23 OCT 1896 d. 9 SEP 1972

md 1st Enoch M. Muller b. 23 MAY 1878

d. 30 MAY 1939. Annored < 1939

md 2nd 1940 Robert Nelson ↑

i. Catherine Elizabeth Muller^{II} b. 30 SEP 1908

ii. John Daniel Muller b. 11 NOV 1931

iii. Anne Ruth Muller b. (?) d. At Birth

iv. Ruby Nell Muller b. 13 AUG 1935

b. Addie U b. ca 1898 d. ca 1901 (of diphtheria)

1) She had a son that went by the name Earl Upchurch. He was raised by his GF Joseph Benjamin U. The father of Earl U is presumed to be Wood Stephens" on 9 NOV 1992 Aunt Clara Mae said Wood Stephens was her uncle".

② See str 18 OCT 1996 Beverly Ewenda Isbell to RPA

Edna Eulaya U md (1st) Enoch Marmin Muller and had issue. They were divorced before Enoch d. on 30 MAY 1939.

Edna md 2nd 1940 Robert Nelson ↑ b. 22 FEB 1889 d. 17 JAN 1971.

③ See str 2 DEC 1997 Beverly Ewenda Isbell to RPA

Robert Vinson Nelson ↑. md 1940 (Lurden Co, AL) Edna Eulaya U b. Greene Co, AL d. Brook Haven, MS (Bear Brook Haven, MS). She md 1st 1927 Enoch Marmin Muller

RONALD JOSEPH NELSON

XFO-23537

① See file 31 JUL 1989 Eva Annie Jane Smith DRPH

Ronald J. Nelson ↑ mtd Florence Ann Smith
b 11 MAY 1942 (Houston, TX), dau of Joan Cammock
Smith & gd of Percy Franklin Smith of the
James W, IV / Burnell W Sulistram

② See file 21 SEP 1987 Eva Annie Jane Smith DRPH

Ronald Joseph Nelson P. & 30 NOV 1939 (Houston, TX)
mtd 12 APR 1972 (Houston, TX) Florence Ann Smith
b 11 MAY 1943 (Houston, TX).

SANDRA

NELSON

Western Wake Herald WED 8 SEP 1993 Apex, NC

SANDRA HILL

Sandra Nelson Hill, of Apex, died September 1, 1993. Sandra had been employed as a veterinary assistant at Cross Road Veterinary Hospital since 1989. She will be remembered for her care for animals, and as a devoted friend and loving wife.

Memorial services were held Friday at Brown-Wynne Funeral Home, St. Mary's Street Chapel.

Surviving: husband, Mike Hill of Apex, brothers, Al Nelson of Columbia, S.C. Clarence Nelson of Durham; sister, Mary Crutchfield of Raleigh.

In lieu of flowers, memorial contributions may be made to the Diabetes Treatment Center of Raleigh Community Hospital.

SANDRA NELSON

XFD-11442

① see 24 25 JAN 1982 Charlotte Helen Braden & RPH
Sandra Nelson and Phillip D. Newsome
son of Mahala Elyatieta Braden b 25 JAN 1921
of the John A. III / Samuel A. Subdars.

SARAH ELLEN NELSON

○ See Notes of RP. 8 DEC 1979 Visit to Helen Palmer Bledsoe

I. Solomon Henry Bledsoe b 1820/1821 (NC) d 1873 (?) (Wake Co, NC)

md (1st) - - - 2 children

I. - - - MOORE

md (2nd) Cornelia Moore d 1867/1870 ← A. Cornelia Moore

B. - - - MOORE (F)

A. GONNAVIUS COMPTON BLEDSOE b 1852 (NC) md (1) - - Thompson

md (1) Sarah Elizabeth Bailey (Bath
Buried at Soapstone Church,
Wake Co, NC)

1. Nancy Thompson
md (1) William
Ray, a 1/2 BRO
of Aurora O. RAY

1. Helen Palmer Bledsoe b 21 JUN 1892

(Bayleaf, Wake Co, NC) md (1) THAD IVEY

2. Samuel Black Bledsoe b 13 FEB 1890 (1)

d 19 FEB 1961 (New Bern, NC) md (1) Ollie Claire

Sonell b 6 JUL 1891 (1) d 21 SEP 1957 (1)

a. Catherine Bledsoe

md (1) Henry Gaston

New Bern (1979)

MRS. H. L. GASKINS

PO Box 536

New Bern, NC

b. James Odell Bledsoe, Sr

md (1) Sarah Ellen Nelson

i. James Odell Bledsoe, Jr

md (1) - - - [She prepared
the Bledsoe Family History]

I. - - - SORRELL

A. LEWIS PATRICK
SORRELL (M.D.)

(Buried at Jessulle,
Wake Co, NC)

md (1st) Virginia
Victoria Hayes

md (2nd) 1902 (1)

Mary Elizabeth
Bogsdale

1. Ollie Claire Sonell

2. Eva Estelle Sonell

(relative of Frances (Holloway) Wynne)

B. - - - SORRELL (M)

1. VICTOR SORRELL

○ See IT# 26 MAY 1992 Harold Vernon Nelson, Jr. to AD#4

I. Edna Olive Janell of the Mosey v/ Murray & Suldan

- Pascal B. U Line.

A. Harold Vernon Nelson, Jr

1. Frederick Kelly Nelson b. 14 OCT 1948 (Wilmington, NC).

md 1st () - - -

md 2nd () Carolyn Jane (Zorn) Chadwick

(she md 1st - Donald Chadwick & had two children)

a. William Donald Chadwick b. 14 NOV 1970 (Orlando, FL)

b. Amy Michelle Chadwick b. 30 AUG 1973 (Pettran, AL)

c. Tamara Anne Nelson b. 19 APR 1985 (Pettran, AL)

Carolyn Jane Zorn is dau of William Carmie Zorn and Annie Jane Lard.

TERESA MAE NELSON

FROM: LTR 28 JAN 2005 MARL ELLIS RAY TO RPY

RAY

I. Buckner Ray

A. Amara O. Ray - Em of RPA

B. George Washington Ray

1. Samuel Buckner Ray Jr b. 10 OCT 1879 (C) d. 30 NOV 1929

a. Samuel Buckner Ray, Jr b. 13 MAY 1915 (C) d. 27 DEC 1997

i → mi - SEE BELOW

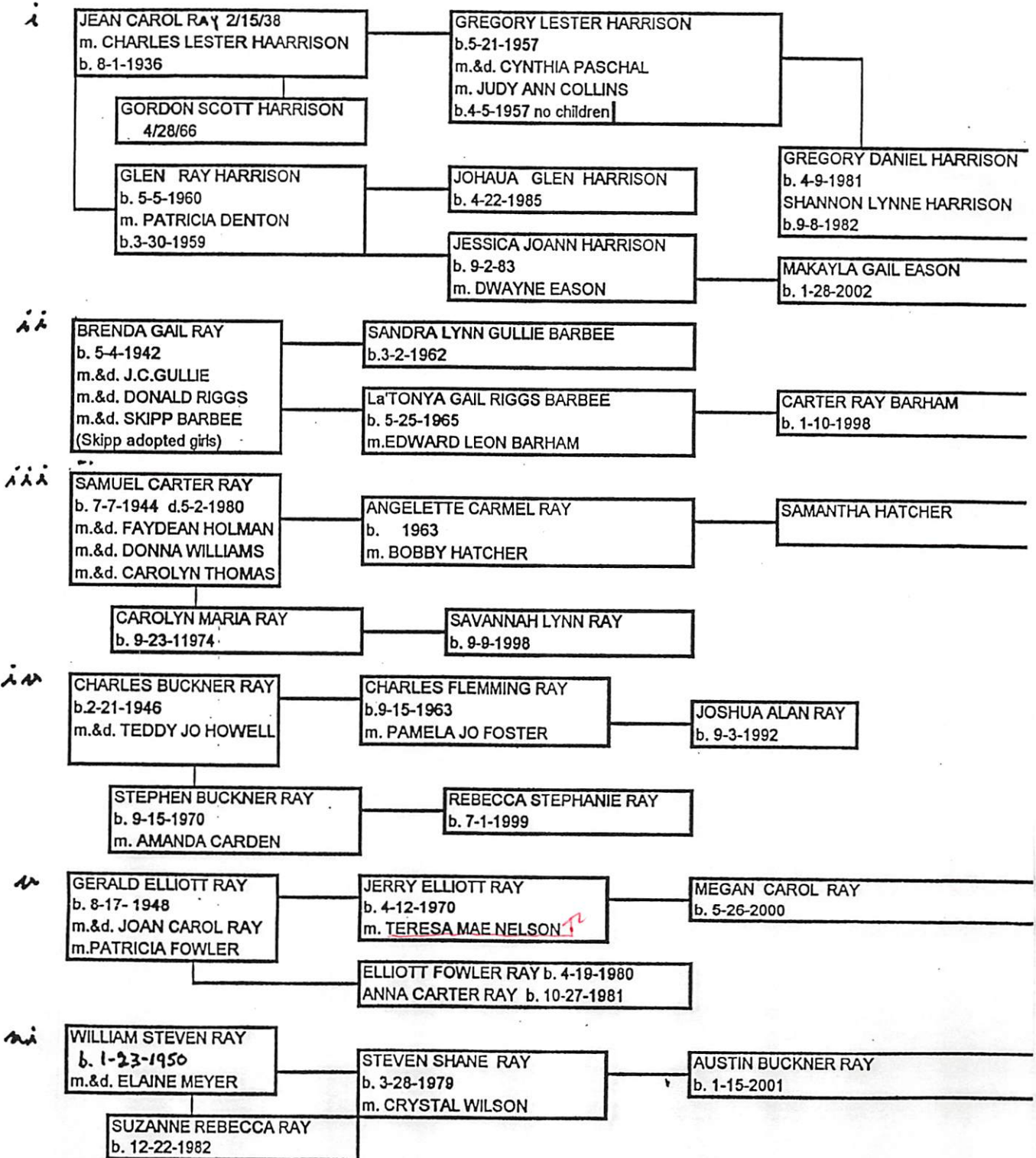

TERRY LEE NELSON

XID-10910

① See Ltr 5 JAN 1984 Loretta Mae Cook ARP4

Terry Lee Nelson b 25 FEB 1963 (Kingfisher, OK)
in child of Le Roy Carole Nelson & The Harmonic
Allen & Subdan (Mary Belle &).

○ See Str 18 OCT 1996 Beverly Emeada Ishell DORAN

I. Earline U [of the Abel U, Sr / John U Subdan-Joseph Benjamin U line] b. 25 MAY 1931 (Green Co, AZ). m'd
26 APR 1951 (Meridian, MS) Hardy Harper b. 4 MAY
1932 (L Jayen, MS)

A. Benton Ray Harper b. 23 APR 1952 m'd 29 AUG 1979 () Delma Lynn
Greenlee b. 31 AUG 1956

1. Amanda Lynn Harper b. 13 FEB 1977

2. Amberley Rae Harper b. 11 JAN 1981

B. Harold Harper b. 27 AUG 1955 m'd Connie Lynn McNease
b. 22 OCT 1969

1. Christie Tenille Harper b. 7 OCT 1979

C. Stanley Harper b. 9 MAY 1959 m'd 22 AUG 1984 Georgie
Merle Milbroughly

1. Cynthia Ray Harper b. 16 AUG 1977 m'd 26 AUG 1995

Thomas Allen Nelson b. 14 JAN 1978

D. Steve Hardy Harper b. 15 JAN 1966 m'd 7 DEC 1991

Angela Rene Williams b. 27 JAN 1970

1. Stephanie Lee Harper b. 7 FEB 1989

2. Kelsey Rene Harper b. 11 SEP 1993

○ see ltr 24 JUN 2002 Melba Davis U to RPA

(Input from me Linda Lou Abbott G/O/Tennessee U)

I. Tennessee U "Tine" [of the George U / Shadrach U subclass

- Hiram U line -] Tine had "partner" - one BOB CARTER fathered Edna U b11 SEP 1905. - Edna had 12 children -

Shown Below: #2 Fred Abbott; #3 Cora Lee Abbott;

2B	FRED ABBOTT	Born 5-2-28	Married- Vivian (Maxine) Frost on 12-22-57; Born 2-4-39
3	Debbie Lynn Abbott	Born 4-3-58	Married- <u>Thomas M. Nelson, Jr.</u> ; Born 4-13-57
4	Thomas M. Nelson, III	Born 11-19-82	
4	John Bradley Nelson	Born 12-17-85	
4	Whitney M'Rae Nelson	Born 3-1-93	
2C	CORA LEE ABBOTT	Born 1-23-30	Married- Menville Jones on 8-21-48; Born 4-23-19; Died; I
3	Shirley J. Jones	Born 8-19-49	Married- Edwin P. Stamper, Jr. on 5-16-68; Born 6-7-50
4	David Edwin Stamper	Born 2-2-70	
4	Timothy Scott Stamper	Born 7-20-73	Married- Tasha J. Koontz on 8-3-96
5	Timothy Owen Stamper	Born 6-11-2001	
4	John Patrick Stamper	Born 3-5-77	Married- Laura Rachael Ping on 1-29-2000
3	Roger Kay Jones	Born 7-2-57	Married- Sonya Burke; Born 8-11-64
4	Lindsey Fallon Jones	Born 3-30-96	

○ see #s 24 JUN 2002 Melva Davis U to RPH

(Input from me Linda Lou Abbott G/O/Tennessee U)

I. Tennessee U "Time" [of the George U / Shadrach U subclass

- Hiram U line -] Time had "patron" - one BOB CARTER
fathered Edna U b 11 SEP 1905. - Edna had 12 children -
Shown Below: #2 Fred Abbott; #3 Cora Lee Abbott;

2B	FRED ABBOTT	Born 5-2-28	Married- Vivian (Maxine) Frost on 12-22-57; Born 2-4-39
3	Debbie Lynn Abbott	Born 4-3-58	Married- Thomas M. Nelson, Jr; Born 4-13-57
4	Thomas M. Nelson, III ↗	Born 11-19-82	
4	John Bradley Nelson	Born 12-17-85	
4	Whitney M'Rae Nelson	Born 3-1-93	
2C	CORA LEE ABBOTT	Born 1-23-30	Married- Menville Jones on 8-21-48; Born 4-23-19; Died; I
3	Shirley J. Jones	Born 8-19-49	Married- Edwin P. Stamper, Jr. on 5-16-68; Born 6-7-50
4	David Edwin Stamper	Born 2-2-70	
4	Timothy Scott Stamper	Born 7-20-73	Married- Tasha J. Koontz on 8-3-96
5	Timothy Owen Stamper	Born 6-11-2001	
4	John Patrick Stamper	Born 3-5-77	Married- Laura Rachael Ping on 1-29-2000
3	Roger Kay Jones	Born 7-2-57	Married- Sonya Burke; Born 8-11-64
4	Lindsey Fallon Jones	Born 3-30-96	

○ From Bramlet Family (44, Pg 140)

I. Louisa J. Bramlet of the John U, III / Samuel
U Suldan - Susannah U Lene

A. Marcel Julia Ellen Crafford

i. Ista May Sisio and Gene Jean Nelson

a. Jean Ray Nelson and Jane G. Bischoff
daughter of Walter E. Bischoff & his wife
Emily A. —.

ii. Carol Jean Nelson b. 15 DEC 1943

(Indianapolis, IN) m. 20 MAR 1976

Robert Clyton

(I) Robert Clyton 8th JAN 1977

iii. James Daniel Nelson b. 1 SEP 1945

(Indianapolis, IN) m. 26 JUN 1971

Laura Kellgren

iiii. David William Nelson b. 8 AUG 1947

(Indianapolis, IN) m. 29 AUG 1970

Nancy Navarro

v. Thamar Walter Nelson b. 16 JUN 1952

(Indianapolis, IN)

vi. John Christopher Nelson b. 12 OCT 1954

(Minneapolis, MN)

vii. Joseph Blake Nelson b. 9 MAR 1957

(St Paul, MN)

TRACI MNI NELSON

○ TEXAS BIRTH INDEX - PER C. J. PETERSON, JR 18 JUL 2005
1903 - 1997

Name	Birth Date	Gender	Birth County	Father's Name	Mother's Name
John Scott Nelson	24 Aug 1955	Male	Jeff Davis	John Garner Nelson	Patsy Ruth Upchurch
<u>Traci Mni Nelson</u>	4 Dec 1960	Female	Titus	John Garner Nelson	Patsy Ruth Upchurch

① Vera Gwendolyn Nelson b 6 APR 1922 and 19 MAR 1954
 Michael Ward Van Best. They are teachers in Downey
 CA. No issue. Vera is dau of Leta May Sizoo
 of the John W III / Samuel W Sulidan - Louisa J. Bramlet
 (29, Pg 232).

② From Bramlet Family (44, Pg 141)

VGN "Jimmie" b St Louis, MO and at Whittier, CA
 Van Ward Best b 24 AUG 1924 (Downey IL). They reside
 at 9306 Arroyo Ave, Downey, CA. Vera graduated
 from Saldan High School in St Louis, MO and the
 Univ of MO - Columbia. She rec'd a masters degree
 from the Univ of CA (CA State Univ). She was a
 High School teacher for 23 years, now retired. Her
 interests include photography, archaeology, geology,
 Railroads and rock collecting.

VICKIE LYNN NELSON

①

BOOTH FAMILY RELATIONSHIPS - FROM BOOTH BIOFILES

I. - - BOOTH

A. William Jennings Booth, Sr
md () Addie Capps

1. William Jennings Booth, Jr "Bill"
md () Mary Lou

a. Jennifer Ann Booth md () Michael Todd Schmitt

b. Linda Lou Booth md () Thomas Fox Colborn "Tom"

c. William Earl Booth "Billy" md () Vickie Lynn Nelson

i. Camma Booth

ii. William Edward Booth "Will"

2. Margaret Booth md () Calvin Perry

B. John Edward Booth md () Swannie Bailey

1. Doyle Edward Booth

2. Kattry Booth md () Stewart

C. H. Leon Booth md () MAVIE

D. Hazel Booth md () John Hummel

1

E. Gaston Worth Booth

1. KURK Booth

F. Bernice* Wilson Booth md Mallie Underwood,
sister of Lydia (Underwood) Stephen

1. Joe Booth

* AKA BURNIE

2. John Robert Booth

VICKIE LYNN NELSON (2)

⊙ The western Wake Herald WED 11 JUN 1986 Apex, NC



Vickie Lynn Nelson and William Earl Booth

Announce engagement

Mr. and Mrs. Kenneth Dale Nelson of Wilmington announce the engagement of their daughter, Vickie Lynn to William Earl Booth, son of Mr. and Mrs.

William Jennings Booth Jr.

The wedding will take place at Salem Baptist Church on Saturday the twenty-sixth of July at four o'clock.

VICKIE

NELSON

(3)

Apex Herald WED 24 MAY 1995 Apex, NC



Jennifer Booth Schmitt

Jennifer Anne Booth and Michael Todd Schmitt were married on Saturday, May 20, 1995 at Salem Baptist Church. The double ring ceremony was performed by Rev. Grady Long of Westminster, South Carolina.

The bride is the daughter of Bill and Mary Lou Booth of Apex and the bridegrooms parents are Madge Schmitt and the late Ralph Schmitt of Sault Ste Marie, Michigan.

Escorted by her father the bride

Matron of honor was the brides sister, Linda Booth Colhoun. Bridesmaids were Vickie Nelson Booth, sister-in-law of the bride, Robin Medlock, Susan Sharpe Hardee, Kelli Holt Jones, Melissa Howard Douglas and Lindsy Thomas-Buckingham. The attendants wore midnight blue iridescent taffeta sheath dresses accented with white pearl buttons. They all wore pearl earrings, a gift of the bride and carried arm bouquets of white roses.

Best man for the groom was Michael Wesley Barbee and groomsmen were Charles Dean Schmitt, Ralph Walter Schmitt, Jr., brothers of the groom, William Earl Booth, Thomas Fox Colhoun, Bryan Lee Edwards and Edward William Miller.

Musicians were Staley Smith, soloist, Karen Gaster, pianist and Larry Greene, organist. Special at-

tendants were Cindy Council Ludwig and Leigh Ann Northcutt. Wedding director was Marie Holt.

Following the reception at Prestonwood Country Club the couple left for their honeymoon in Cancun, Mexico and will return to their home in Apex.

The bride is a graduate of Apex High School and U.N.C. Greensboro. She is employed as a sales representative at Bob Barker Equipment Company in Fuquay. The groom graduated from Crest High School in Shelby, North Carolina and from N.C.S.U. where he was a member of the PIKA Fraternity. He is employed by EPA in the biological human studies division located in Chapel Hill.

Parties for the couple included a Christmas shower given by Bryant and Sandi Garner in January. Mr. and Mrs. Douglas Keith hosted a master bath shower at their home. Mr. and Mrs. Charles Howard hosted a miscellaneous bridal shower. A pantry shower was given in Swift Creek by Mr. and Mrs. Curtis Jones and a lawn tool party was given by Jacque, Staley and Glenda Smith.

Mr. and Mrs. Tom Colhoun and Mr. and Mrs. Billy Booth enjoyed a cook out for the couple and their friends. The bridesmaids luncheon was held at the home of Cloy and Shirley Wells and Mike and Jennifer enjoyed Bachelor and Bachelorette parties given by their friends. Mike was honored by his colleagues at EPA in Chapel Hill with a party on May 17.

I. Bill Booth
md () Mary Lou -
A. Jennifer Ann Booth
B. Linda Booth
md () -- Colhoun
C. William Earl Booth
md () Vickie Nelson

I. Ralph Walter Schmitt, Sr
md () Madge --
A. Michael Todd Schmitt
B. Ralph Walter Schmitt, Jr
C. Charles Dean Schmitt

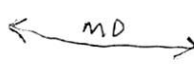

○ See It's 24 JUN 2002 Melva Davis U to R PH

(Input from me Linda Lou Abbott G O/P Tennessee U)

I. Tennessee U "True" [of the George U / Shadrach U subclass

- Hiram U line -] True had "partner" - one BOB CARTER
fathered Edna U b 11 SEP 1905. - Edna had 12 children -

Shown Below: #2 Fred Abbott; #3 Cora Lee Abbott;

2B	FRED ABBOTT	Born 5-2-28	Married- Vivian (Maxine) Frost on 12-22-57; Born 2-4-39
3	Debbie Lynn Abbott	Born 4-3-58	Married- Thomas M. Nelson, Jr; Born 4-13-57
4	Thomas M. Nelson, III	Born 11-19-82	
4	John Bradley Nelson	Born 12-17-85	
4	<u>Whitney M'Rae Nelson</u> ↑	Born 3-1-93	
2C	CORA LEE ABBOTT	Born 1-23-30	Married- Menville Jones on 8-21-48; Born 4-23-19; Died; I
3	Shirley J. Jones	Born 8-19-49	Married- Edwin P. Stamper, Jr. on 5-16-68; Born 6-7-50
4	David Edwin Stamper	Born 2-2-70	
4	Timothy Scott Stamper	Born 7-20-73	Married- Tasha J. Koontz on 8-3-96
5	Timothy Owen Stamper	Born 6-11-2001	
4	John Patrick Stamper	Born 3-5-77	Married- Laura Rachael Ping on 1-29-2000
3	Roger Kay Jones	Born 7-2-57	Married- Sonya Burke; Born 8-11-64
4	Lindsey Fallon Jones	Born 3-30-96	

WILLIAM STUART NELSON

① In 1931 Dr. William Stuart Nelson became the first black president of Shaw University in Raleigh, NC. (37, pg 170).

WILLIAM WEBSTER NELSON

XFD-61863

INPUT FROM EMAIL WILLIAM HERBERT GATES, JR TO RPL

I. ABEL-U, SR - HEAD OF CLAN

A. JOHN U

I. MARY CATHERINE U

- △ M. 2/Mary Catherine U., b. 18 JAN 1866 (Greene Co., AL), 3795
d. 11 APR 1955 (Pickens Co., AL) (Bur. Spring Hill Church Cemetery),
△ md. 16 SEP 1888 (Greene Co., AL) George W. Nelson, b. 3 OCT 3806
1865 (Carroll Co., MS), d. 17 FEB 1915 (Pickens Co., AL) (Bur. Carrollton
Cemetery, AL)
- △ 1. William Webster Nelson, b. 21 JUL 1889 (Greene Co., AL), d. 24 JUN
1977 (Demopolis, Marengo Co., AL) (Bur. Demopolis Memorial
△ Gardens Cemetery, Demopolis, AL), md. Mamie Chaney. b. 6 AUG
1914 (MS), d. 3 MAY 1990
 - △ a. Mamie Sue Nelson Chaney, living
 - △ b. Charles Webster Nelson, b. 6 DEC 1939 (Greene Co., AL), d. 21
AUG 2009 (Tuscaloosa, AL) (Bur. Demopolis Memorial Gardens)
 - △ c. George Nelson, b. abt. 1945, d. unk.
- △ 2. Mary Armenia Nelson. b. 4 OCT 1891 (Greene Co., AL), d. 8 JUL 1940
(Pickens Co., AL), (Bur. Spring Hill Church Cemetery, AL), md. 15 DEC
△ 1915 (Pickens Co., AL) John Pinkney Gates, b. 11 OCT 1879
(Pickens Co., AL), d. 5 FEB 1964 (Pickens Co., AL) (Bur. Spring Hill
Church Cemetery, AL)
 - △ a. Oscar Pinkney Gates, b. 13 MAY 1919 (Pickens Co., AL), d. 22
MAR 2007 (Tuscaloosa, AL) (Bur. Graham Memorial Cemetery,
△ Reform, AL), md. 14 JUN 1947 (Columbus, MS), Benita
Skelton, b. 26 AUG 1927 (Reform, AL), d. 24 JUN 2006
(Tuscaloosa, AL) (Bur. Graham Memorial Cemetery, Reform, AL)
 - △ b. William Herbert Gates, living
 - △ c. George Raymond Gates, b. 6 OCT 1925 (Pickens Co., AL), d. 5
APR 1961 (Pickens Co., AL) (Bur. Spring Hill Church Cemetery)
 - △ d. Olen Nelson Gates, b. 18 JUN 1928 (Pickens Co., AL), d. 5 AUG
2010 (Pickens Co., AL) (Bur. Spring Hill Church Cemetery) md.
△ 28 JUL 1973 (Aliceville, AL), Naomi Harris b. 4 OCT 1926, d. 2
OCT 2006 (Carrollton, AL) (Bur. Spring Hill Church Cemetery)
 - △ e. Betty Jean Gates, living
- △ 3. George Moore Nelson, b. 27 APR 1894 (Greene Co., AL), d. 25 DEC
1918 (Snyder, TX)
- △ 4. Frances Elizabeth Nelson, b. 17 AUG 1896 (Greene Co., AL), d. 4 JUN
1965 (Palm Springs, CA)
- △ 5. Alvin Maurice Nelson, b. 17 JUL 1899 (Greene Co., AL), d. 9 SEP 1920
(Pickens Co., AL) (Bur. Carrollton Cemetery)
- △ 6. John Paul Nelson, b. 7 SEP 1900 (Greene Co., AL), d. 25 AUG 1983
△ (Snyder, TX), md. 23 AUG 1927 (Snyder, TX) Eva Strayhorn, b. 3 DEC
1904, d. 6 SEP 1994
 - △ a. Paul Nelson, living
- △ 7. Luther Wallace Nelson, b. 20 MAY 1906 (Greene Co., AL), d. 28 FEB
1910 (Greene Co., AL) (Bur. Union Christian Church Cemetery, AL)
- △ 8. Gladys Nelson, b. 11 APR 1909 (Greene Co., AL), d. 5 OCT 1972
(Tuscaloosa, AL) (Bur. Spring Hill Church Cemetery), md. 28 DEC
△ 1934 (Columbus, MS) Charlie Raymon Gates, b. 6 OCT 1908
(Pickens Co., AL), d. 21 FEB 2003 (Pickens Co., AL) (Bur. Spring Hill
Church Cemetery)
 - △ a. Rubye Gates Bain, living
 - △ b. Gerald Gates, living

YVONNE LOU NELSON

○ THE COUNCILS - FROM VATD NC - 2ND ED 1978 - BY: IRMA
RAGAN HOLLAND - [RPU REFERENCE CODE (35)] PG(S) 161
FROM GENERAL INDEX

NELSON

Ernest, 34

Yvonne Lou "Bonnie", 15