

XFD-41207

ABIGAIL IRVIN

- ① Abigail Irwin b. 20 APR 1872 near Galata, IL
 & 15 MAY 1929 in Williamson Co, IL, her spring
 Grove Cem #2 - ma 15 MAY 1892 John H. Moore
 in Salem Co, IL (Kin). There were 2 children.
- Abigail is dau of Sarah (Sara) Jane
 Whiteside, gr of Mary Ann of John W. Sumner
 & Sabalan (29, p 170) - found in fine
 photo of Abigail Irwin from Morgan's Book (29, p 178a)

Abigail Irwin
 ↓

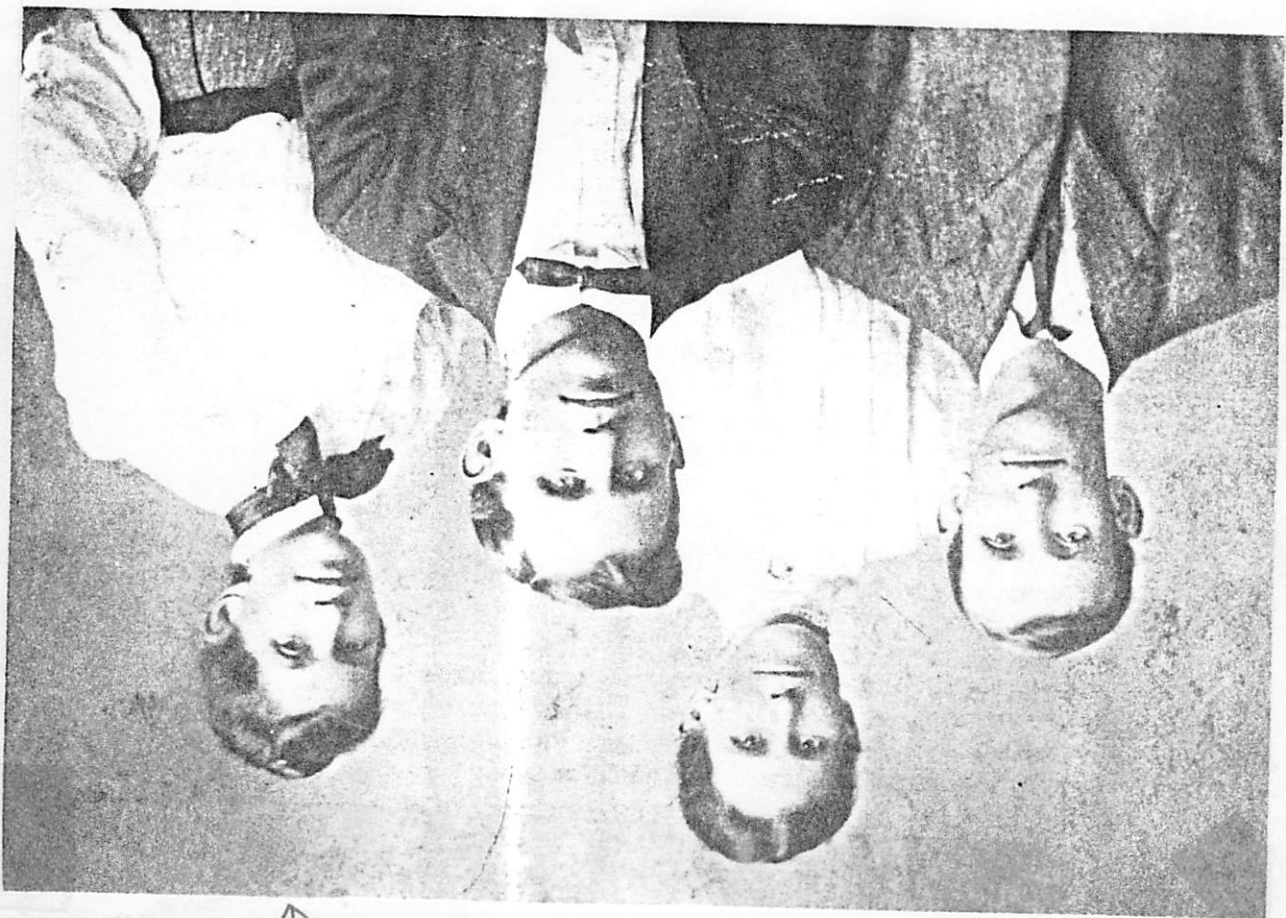

Four children of Jane (Whiteside) and J.B. Irvin: L to R:
 Front: Erwin W. Irvin, Dewitt Irvin
 Back row: Sally Irvin, Abigail Irvin

① AILEEN

IRVIN

REC'D
12 APR 2002

03-17-02

Dear Robert:

Mrs. Aileen I. Tarver
5501 Parkwood Dr.
Raleigh, NC 27612-6230

I'm sitting here reading a letter dated 2 Dec 1997 written to me by you. I'm still working on the Rogers - Upchurch Family. Was at our archive this week. Looked at the Upchurch Newsletter, looking at the "Missing Link," Vol 15 #2 April 1994.

My husband came from the Joseph Rogers (Sr) line twice. He came from John's son Green and Jobitha Upchurch Rogers, and from Sarah Rogers and John Jagger.

John Rogers and Prudence — Children:
Green married 1st Jobitha Upchurch on Jan. 16, 1786 in Johnston Co., NC. Borderman was James Baucum — Green's brother-in-law.

Green, died 22 July 1842 in Wake County, NC near Busbee's store, married 10 Jan 1837 in Wake County (Raleigh) NC to Penira Clifton. When Green died what a mess his and Jobitha's children caused because they thought she (Penira) would get everything he had - no will.

2 Made

Δ + Δ

3- Benager m: on 09 Feb 1801 to Sally
James. The witness and Bondman was
Green, his brother.

-

Δ

-

Δ

-

4- Cordy, (a male).

Δ + □

-

5- Lucy m: — Thaddeon (Thadson?)

Δ + □

Δ

6- Sarah m: 30 Jan 1780 to James Baucum,
Bondman was Green Rogers and
witness was John Royford.

Δ + Δ

-

Δ

-

-

-

-

□ + □

-

□

□

-

□

-

-

□

□

-

I've wondered about Thomas as a name.
Isn't it a Bible name? Now I've
discovered it is a family name. I've just
found that there were Ischem families
in the area where the Rogers lived.
Now I'm wondering if Ischem could have
been a family or friends, ^{last} name.

Someone wrote about a book I had
written on Green Rogers - Vol 14 #3

③

page 3

July 1993 - page 111 and the other reference was on page 79 - not sure which but it talks about your buying Maurice Roger's book but could not find the one I had written. Well it is not a book - the article I wrote was in the Wake County, NC Heritage book - published in 1983.

I'm enclosing a copy for your files. I'll be happy to help any way I can.

I'd would like to know Talitha's parents names.

Gileen Ann Jarvis
5501 Parkwood Dr.
Raleigh, NC 27612
AFOWL@aol.com

Somewhere in my material I have a picture of the Sarah Rogers Jarvis Jarver at Rogers Crossroads / Wake Crossroads.

The land owner tore it down and put in a trailer to rent. So, Sad.

④

Wake County, NC does not have a
census for 1810 so they use the tax
list.

1810 Tax List Wake Co., NC

		acres	polls
□	Epchurch, Abel	375	2
△	Epchurch, Bueler	120	1
△	Epchurch, William	507	—
△	Epchurch, Moses	160	
△	Epchurch, Nathan	368	3
△	Rogers, Green	344	2

copy of this sheet placed in TAX RECORDS FILE

5

North Carolina State
Raleigh, N. C.

The Heritage of Wake County
North Carolina
1983

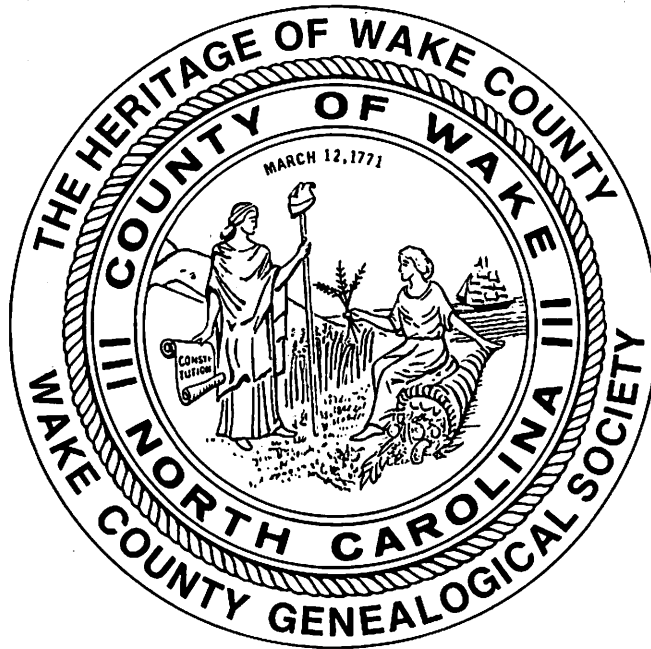

The Wake County Genealogical Society

Editors

Lynne Belvin and Harriette Riggs

Published by the Wake County Genealogical Society
in cooperation with
Hunter Publishing Company
Winston-Salem, North Carolina

(6)

GREEN ROGERS

726

RPA had already
& had been
processed.

The Raleigh Register and North Carolina Gazette, July 26, 1842, page 3.

Died: In this county, on the 22d instant, near Busbee's Store, Green Rogers, aged 84 years, a soldier in the Revolutionary War. He was as good a neighbor and as honest a man, as is now alive. Well might Pope say; A wit's a feather, a chief's a rod, An honest man's the noblest work of God.

Little is known about Green Rogers until his death. His grandfather was Joseph Rogers whose will was written in Northampton County, NC, 18 February 1752 and probated in February Court 1752. Joseph's children were: John, Joseph Jr., Aaron, Isham, Reuben, Drurey, Michael, Sarah who married John Tarver, Mary who married Matthew Lowrey and Faith who married James Wooten. Green's parents were Isham and Prudence Rogers.

He married first in Johnston County to Tabitha Upchurch, 16 January 1786. Their children were: Cynthia wife of Henry Crawford, Gilly wife of John Poole, Theny widow of Davis Smith, Winefred wife of Burwell Poole, Sythia dec'd wife of Bryan Ferrell, Letha present wife of Bryan Ferrell and Edwin.

In the *Raleigh Register & North Carolina Gazette*, February 7, 1837, appeared the following information.

Married: In this county, by the Rev. Littlejohn Utley, on the 10th. Mr. Green Rogers, aged 76, to Miss Penina Clifton, aged 49. (Wake County Marriage Bonds — Vol II, I-R, page 448).

The said Green Rogers died without making a will. Wake County Record Book #25 (WCRB #25), pages 150-1, November Term 1842, one years support was allotted to Penina. Wake County Court of Pleas and Quarters Sessions May Term 1843, the children of Green petitioned for their share of their father's estate.

WCRB #25, pages 267-8, the jurors of the court and the sheriff of the county reported they had met on the land owned by Green Rogers, dec'd and had approved of the division of land done by Sion Rogers, County Surveyor. This gave Penina her widow's dower of 177 acres, 24 poles plus the home. WCRB #25, pages 348-9 details the land that was divided among the children or heirs of children. The remaining 235 acres, 20 poles were divided into 7 parcels, WCRB #25, page 129 and 134 is a list of the property of Green and to whom it was sold. Page 570 of the same book is Johnson Busbee's administrators account report of Green's estate.

Source: Personal research.

— Aileen Irvin Tarver

⑧

2-

Uplurch-Rogers interactions in my files for the 1800's in NC all trace back to Joseph Rogers, s.d. 1752

I really appreciate your offer to collaborate. Let me offer some opportunities for us to work together

Enclosed is a single sheet showing that I have started a master outline on the assumption that Talitha U was most likely the daughter of John U, III (The U's you read describe this assumption in detail). I would like to augment this tentative outline. Do you have some already organized material you could send me on how your husband's line traces back to this group? This would be very helpful to me and could lead me to some new approaches.

If you think it would be helpful I would be glad to send you copies of Profiles of members of the Rogers Family for whom there is a known connection to the Uplurch Family. I would guess

⑨

-3-

there are about 20 of these. In each case I know exactly how the Upchurch Family member links back to the main Upchurch Family Tree - but in most cases I do not know how the Rogers Family member links back to the Rogers Family Tree. There could be a mutual interest for us here.

I had thought to write you a paragraph on the logic of proposing that Talitha U was a daughter of John U, III - but upon rereading the UB's cited above I see the story is already told there. I could send you copies of the relevant pages if you so desire.

If you are interested in John U, III, I'd be glad to send you a copy of his Biofile which contains all of the raw data I have on him.

My reference to Wake Co, NC families and to those of nearby counties are quite extensive. All 16 of my Great-grandparents lived in central NC and interesting linkages

(10)

-4

show up often.

We made two trips to make 20, NC in 2001 and I hope to make one or two each year. For the present we are looking forward to a trip to England 2-7 MAY 2002 when we hope to see the actual letters our American Upchurch Ancestor, Michael U, I, sent back to England 350 years ago. They are preserved in Cambridge University.

I tried to call you several times yesterday but failed to get through so elected to go ahead with this letter to move our association along. I'll look forward to working with you in whatever way and at whatever pace suits you based on our mutual interest.

With All Best Wishes..

Sincerely yours

(10)

Phil Upchurch

[ROBERT PHILIP UPCHURCH]

(11)

AILEEN

IRVIN

MICHAEL ENTERPRISES
R. P. UPCHURCH
6 EAGLES WAY LANE
LAKE ST. LOUIS, MISSOURI 63367-2240

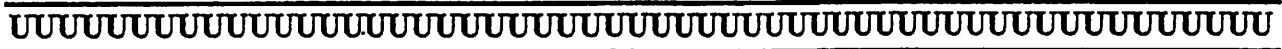

2 DEC 1991

AILEEN IRVIN TARVER
5501 PARKWOOD DRIVE
RALEIGH, NC 27612

Dear Mr. Tarver,

As you will see from the enclosed items I am deeply involved in Upchurch family history research. I have returned numerous times to your article on Green Rogers in the Wake Co, NC Heritage Book to figure out how TABITHA UPCHURCH fits into the Upchurch family. I have never solved this puzzle but I now have a proposal based on circumstantial information.

If you are still interested in family history and would be willing to exchange information, it would be a great pleasure to hear from you.

Sincerely yours
Phil Upchurch

{ ROBERT PHILIP UPCHURCH }

P.S. - I was born and raised in Wake Co, NC.

Phil U

(12) AILEEN IRVIN TARVER

(1) See Its 21 APR 1993 Lou Wayne NMN Rogers DOR 04
There is a book "Green Rogers" by one
Aileen Irvin Turner [Pg 449, Wake Co, NC History]
This material copied by R. Collins. - Deals
with Rogers, Wake Co, NC. - 1991. Joseph
Rogers & his children Green Rogers, et al.

(2) See Its 17 MAR 2002 Aileen Irvin D R PA - She reports
on the "Book" mentioned in (1) above and says
there was no book but rather an article by
her in the Wake Co, NC Heritage Book. - Aileen's
address = 5501 Parkwood Dr, Raleigh, NC 27612-6230
The 2001 Raleigh, NC Phone Book shows for this
address: FRED R. TARVER, JR (919) 787-5469. There are
a total of 5 TARVER'S listed in the phone book
including a Fred R. Tarver, III.

①

ALVIN JAMES IRVIN

XID - 5170

① See It 10 JUL 1980 Elva Eva Bushkhalto to RDU

Pg 10 Alvin Ervin ind 20 FEB 1919 Nancy Elizabeth
moore b 3 SEP 1894 (TX). She was dau of Amey
Janonia U of Richard U III / Clalun U Ulan.
She ind 2ndly farmer Clayton Droyer.

2

ALVIN JAMES IRVIN

XID-5170

Records for Nancy Elizabeth Moore - RPU 6 JUN 2011

1920 CENSUS - TX BOWIE 1930 CENSUS - TX BOWIE COUNTY

I, Richard U II COUNTY JUSTICE PCT 1 PRECINCT 1

- Head of Clan

A. Clahorn U II

1. Sarah

Name	RENYS	Age
Alvin J Irvin	1897	23 TX TX TX
Bessie Irvin	1896	24 TX AL GA

Name	RENYS	AGE AT FIRST MC	Age
Cliff J Draper	HUSB	25 (1906)	1881 49 TX AL AL
Bessie E Draper	WIF	26 (1921)	1895 35 TX AL GA
Adell I Draper	DAU		1921 9 TX TX TX

2ND COUSINS
 Elizabeth U
 Alvin James
 Monroe U, II

a. Annie Lavonia U
 1 FEB 1859 - 8 JUL 1945

i. Nancy Elizabeth Moore
 b 1 SEP 1894 (Cass Co, TX) d 30 DEC 1981 (Bowie Co, TX) "BESSIE"
 ma (1ST) 20 FEB 1917 (Little River Co, AR)

Alvin James IRVIN 1896-1974
 ma (2ND) 23 AUG 1926 (Mills Co, AR) James Clifford Draper b 1880 (TX) d 1957 "AMY"

(I) ANNIE ADELLE IRVIN

SHOWN WITH LAST NAME DRAPER IN 1930 CENSUS

b 2 AUG 1920 (Bowie Co, TX)
 md (1ST) WM HOWARD SHELBY
 md (2ND) EDD L. WITT b 20 APR 1923

(A) MARE ELIZABETH SHELBY MD (1) - - DRAKE

COOPERATOR

Robinson, Giroux & Kuner, Malone Family Tree

Annie or Amy Adell Irvin

2 August 1920 in Texarkana, Bowie County, Texas
 7 October 1982 in Texarkana, Bowie County, Texas

Family Members

Parents

Alvin James Irvin 1896 - 1974

Nancy Elizabeth Bessie Moore 1894 - 1981

Siblings

Spouse & Children

No Spouse or Children

Robinson, Giroux & Kuner, Malone Family Tree

1919

Age: 24

Marriage to Alvin James Irvin Little River County, Arkansas

20 FEB 1917

Nancy Elizabeth Bessie Moore

Birth: 3 Sep 1894 in Cass County, Texas
 Death: 30 Dec 1981 in Bowie County, Texas

1926

Age: 31

Marriage to James Clifford Draper Miller, Arkansas

23 AUG 1926

Social Security Death Index

Name: Nancy Draper
 SSN: 463-03-1136
 Residence: 75501 Texarkana, Bowie,
 Born: 3 Sep 1894
 Died: Dec 1981

Texas Death Index,

Name: Nancy Draper
 Death Date: 30 Dec 1981
 Death County: Bowie
 Gender: Female

Family Members

Parents

John H Moore 1855 - 1938

Annie (Amy) Lavonia "Vonie" Unchurch 1859 - 1948

Siblings

Spouse & Children

Alvin James Irvin 1896 - 1974

Annie or Amy Adell Irvin 1920 - 1982

Other Spouse & Children

James Clifford Draper 1880 - 1957

Social Security Death Index

Name: Adel Witt
 SSN: 454-40-9916
 Residence: 75501 Texarkana, Bowie, Texas,
 Born: 2 Aug 1920
 Died: Oct 1982

Texas Birth Index,

Name: Annie Adell Irvin

Date of Birth: 2 Aug 1920
 Birth County: Bowie
 Certificate: 40080

U.S. Public Records Index,

Name: Mary E Shelby
 Birth Date: 14 Jan 1945
 Address: 2701 N Grapevine Mills Blvd Apt,
 76051-2057

Texas Marriage Collection,

Name: Amy A Irvin

Gender: Female

Marriage Date: 10 Jun 1972

Estimated Birth Year: abt 1921

Year:

Age: 51

Spouse: Edd L Witt

Spouse Gender: Male

Spouse Est Birth Year: abt 1923

Spouse Age: 49

Marriage County: Bowie

Marriage State: Texas

U.S. Public Records Index,

Name: Edd L Witt

Birth Date: 20 Apr 1923 75501-3203

Address: 803 Wilson St, Texarkana, TX,

AMY DAWN IRVIN

XFD-41252

○ See Dtd 25 APR 1981 Mary Apton Irvin to Richard Dean U-

I. Savilla Jane Whiteside of the John U, III / Samuel
U Subdon - David U Line

A. Erwin William Irvin

1. Mary Apton Irvin

a. Sue Ellen Anderson

i. Stacy Rebecca Lamb to 17 SEP 1979
(Atlanta, Fulton Co, GA)

2. Marden Eugene Irvin

a. Dennis Eugene Irvin

i. Amy Dawn Irvin to 29 AUG 1974
(Saline Co, IL)

ii. John Neil Irvin to 18 DEC 1978
(Saline Co, IL)

① ANNIE ARDELL IRVIN

XFD-5176

① See It 10 JUL 1980 Elva Era Burkhalter ~~D~~ R04

Pg 10 Arney Ardell Ervin b 2 AUG 1920 in law
of Nancy Elizabeth Moore b 3 SEP 1894 (YX).

Nancy was dau of Arney Jansonia of Richard III,
Clalurn U Clan.

2

ANNIE ADELL IRVIN

XID-5196

Records for Nancy Elizabeth Moore - RPU 6 JUN 2011

1920 CENSUS - TX BOWIE 1930 CENSUS - TX BOWIE COUNTY

J. Richard U III COUNTY JUSTICE RET 1 PRECINCT 1

- Head of Class

A. Clahwin U II

1. Sarah

2ND COUSINS Elyzabeth U

M. C. James
Monise U, II

a. Annie Lavonia U

1 FEB 1859 - 8 JUL 1945

i. Nancy Elizabeth Moore. b 1 SEP 1894

(Cass Co, TX) d 30 DEC 1981

(Bowie Co, TX)

"BESSIE"

md(1ST) 20 FEB 1917

(Little River Co, AR)

Alvin James IRVIN 1896-1974

md(2ND) 23 AUG 1926 (Miller

Co, AR) James Clifford Draper

b 1880 (TX) d 1957 "AMY"

(I) ANNIE ADELL IRVIN

SHOWN WITH LAST NAME DRAPER IN 1930 CENSUS

b 2 AUG 1920 (Bowie Co, TX)

MD(1ST) Wm HOWARD SHELBY

MD(2ND) EDD L. WITT b 20 APR 1923

(A) MARE ELIZABETH SHELBY MD (?) - - DRAKE

COOPERATOR

(I) CHRIS DRAKE

Robinson, Giroux & Kuner, Malone Family Tree

Annie or Amy Adell Irvin

b 2 August 1920 in Texarkana, Bowie County, Texas

d 7 October 1982 in Texarkana, Bowie County, Texas

Family Members

Parents

Alvin James Irvin 1896 - 1974

Nancy Elizabeth Bessie Moore 1894 - 1981

Siblings

Spouse & Children

No Spouse or Children

Robinson, Giroux & Kuner, Malone Family Tree

1919

Age: 24

Marriage to Alvin James Irvin Little River County, Arkansas

Nancy Elizabeth Bessie Moore

Birth 3 Sep 1894 in Cass County, Texas

Death 30 Dec 1981 in Bowie County, Texas

1926

Age: 31

Marriage to James Clifford Draper Miller, Arkansas

Social Security Death Index

Name: Nancy Draper

SSN: 463-03-1136

Residence: 75501 Texarkana, Bowie,

Born: 3 Sep 1894

Died: Dec 1981

Family Members

Parents

John H Moore 1855 - 1937

Annie (Amy) Lavonia "Vonie" Upchurch 1858 - 1940

Siblings

Spouse & Children

Alvin James Irvin 1896 - 1974

Annie or Amy Adell Irvin 1894 - 1982

Other Spouse & Children

James Clifford Draper 1890 - 1987

Texas Death Index

Name: Nancy Draper

Death Date: 30 Dec 1981

Death County: Bowie

Gender: Female

Social Security Death Index

Name: Adel Witt

SSN: 454-40-9916

Residence: 75501 Texarkana, Bowie,

Born: 2 Aug 1920 Texas,

Died: Oct 1982

Texas Marriage Collection

Name: Amy A Irvin

Gender: Female

Marriage Date: 10 Jun 1972

Estimated Birth Year: abt 1921

Age: 51

Spouse: Edd L Witt

Spouse Gender: Male

Spouse Est Birth Year: abt 1923

Spouse Age: 49

Marriage County: Bowie

Marriage State: Texas

U.S. Public Records Index

Name: Mary E Shelby

Birth Date: 14 Jan 1945

Address: 2701 N Grapevine Mills Blvd Apt,

76051-2057

Grapevine, TX,

U.S. Public Records Index

Name: Edd L Witt

Birth Date: 20 Apr 1923 75501-3203

Address: 803 Wilson St, Texarkana, TX,

BENJAMIN FRANKLIN IRVIN

- ① Benjamin Franklin Irwin & Rachel Bowman had a son James Bowman Irwin b 31 OCT 1844 (IL) who md 18 NOV 1870 (Saline Co, IL) Sallie Jane Whitledge b 19 SEP 1848 (Saline Co, IL) of the John W III / Samuel W Subclay. (29, Pg 168)

BLANCH ALINE IRVIN

XFD-15550

① Blanch Aline Irvin b 20 OCT 1908.

BLANCH ALINE IRVIN

① Blanch Aline Irvin b 20 OCT 1908 Saline Co, IL.
mtd 29 MAY 1926 Charles Edward Childs b 15 JUN 1906
Campbell Co, TN. Aline & Charles live near Galatia, IL
and have 3 children. Blanch is the dau of
James Edgar Irwin, gd of Margaret Mahaly Whitehead
& gd of Mary Ann Upton John U Samuel
U Subdan (29, Pg 173).

BRANDON ROBERT IRVIN XID-49856

○ see ltr 19 JUN 1999 Eleanor Lewis Baker to RDM - Pg 421

I. Hiram Alumni U of the George U / Shadrach U subclass

- Hiram U line

A. LELFA A. U

1. Donald Lee Reiter

a. Cassandra Dawn Reiter b 9 OCT 1972

(Decatur, Macon Co, IL). md OCT 1995

(Decatur, Macon Co, IL) MICHAEL
WILDMAN

i. KAITLYN RUTH WILDMAN

b 9 APR 1996 (Monticello,
Jones Co, IA)

2. Linda Kay Reiter md (1) Robert Clark Duffin

- son of ROBERT EARL DUFFIN and
EVELYN ENID BISHOP

a. Kelly Ann Duffin b 6 JUN 1971

(Danville, Vermilion Co, IL). md

NATHAN ROBERT IRVIN b 27 AUG

1959 (Danville, Vermilion Co, IL)

They md 15 APR 1995 (Hoopesboro,
Vermilion Co, IL).

i. BRITTANY LYNE DUFFIN

b 1 APR 1990 (Champaign,
Champaign Co, IL)

ii. BRANDON ROBERT IRVIN ↑

b 27 FEB 1995 (Watseka,
Ingham Co, IL)

BRYAN IRVIN

XI D-15564

① Bryan Irvin b ca 1971 is son of Philip Dennis
Irvin of the John W III / Samuel W Sabers
- Margaret Mahley Whitson (29, Pg 134)

① Carey Burnett Irvin # 9 MARK 46 is son of
Carl Oscar Irvin of the John U. III / Samuel U
Zublan - Margaret Mahlag White side (29, Pg 174)
- David U Irvin

② see file 25 APR 1981 Mary Aften Irvin & Richard Beane

CBI born in Reno Co, KA [not named there as
indicated by margin (29, Pg 174)]

CARL DAVID IRVIN

XID-15561

① Carl David Irvin b 19 SEP 1946 (Saline Co, IL)
 is son of Philip Glen Irvin of the John VIII/
 Samuel W Subdan - Margaret Mahlay Whiteside.
 (29, Pg 174) Carl is a graduate of the Univ of IL.
 He is single and lives in the Chicago area

SEARCHED
 INDEXED
 SERIALIZED
 FILED



Carl O. Irwin

① address is Ada Morgan 20ja 80 ltr.

Carl O. Irwin
313 W. 9th St.
Harper, KS 67058

} In AF

CARL OSCAR IRVIN

XID-15556

① Carl Oscar Irvin b 20 JUN 1918

CARL OSCAR IRVIN

- ① Carl Oscar Irvin b 20 JUN 1918 and 22 MAR 1940 (Los Angeles, CA)
Donna Francine Chamberlin b 3 MAY 1918 (Oeno Co, KA).
Donna d 11 APR 1965 (Harper Co, KA). There were 2 children
Carl and 2nd 14 AUG 1965 Eva Lorene (Unruh) Albright
daur of Frederick Charles & ~~of~~ Lydia Madagela (Krehbiel)
Unruh. Carl is an electrician. They live in Harper Co, KA
Carl has a step-son Allen Dale Albright who has
been md & divorced & has 2 children. Carl is the son
of James Edgar Irvin of the John 4th / Samuel 4
Subdan. (29, Pg 173).

① Danny Reginald U b 9 APR 1947 (Cape Girardeau, MO)
md 13 DEC 1969 (Cape Girardeau, MO) Carol Irvin.

[Danny is son of John Paul U, gr of John Calvin U
& gr of George W. U of the John U III / Samuel
U Sudan - RPW] (29, Pg 243).

JARR IRVIN

XID-15545

① Can Irvin to 7 DEC 1899

CARR IRVIN

- ① Carr Irvin b 7 DEC 1879 & 18 SEP 1881. Burial place unknown. Carr was son of Margaret Mahaly Whitehead, gr of Mary Ann & J J & David W of John W / Samuel W. Suldan (29, pg 173)

CARY

IRVIN

○ SHAFFER'S MAP OF RALEIGH, NC - 1881 - Obtained by RPU 19 DEC 2005 from Wake Co, NC Register of Deeds office - Placed in Geographical File - Wake Co, NC Property Maps A-1 → A-14 BY A.W. SHAFFER, C.E. - Note that many lots have their names on them - Yellow Highlight = Extracted. - EXTRACTS BELOW FROM SHEET A-12

GENERAL AREA: SW CENTRAL RALEIGH

SYLVESTER SMITH

DANIEL G. FOWLE

JOHN C. BLAKE

F. J. HAYWOOD (ESTATE)

J. H. GREEN

W. R. BLAKE

E. E. HARRIS (MRS)

W. F. ASKEW

J. M. HARRIS

CHARLES R. ROOT
9[B]

K. P. BATTLE

C. D. WPCURCH

A. W. SHAFFER

E. J. HARDEN

J. M. HARRIS

ALVIS SORRELL

CARY IRVIN ↑

THOMAS LEE

VAN TUCKER

CABARRUS
ST

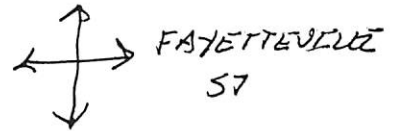

CHARLES HERMAN IRVIN

- ① Charles Herman Irvin b 24 OCT 1891 and was mrd
in Saline Co, IL to Roma Kittinger. This couple
lived for many years in AZ. He left descendants
but the family has not been in contact with
them for some time. Charles is son of
Margaret Mahaly Whiteside, gr of Mary Ann U
& gr of David U of John U / Samuel U Subekans
(29, Pg 173)

CHARLES RAY IRVIN

XFD-15555

① Charles Ray Irvin (Adopted) b 18 DEC 1948 (Hamilton Co, IN)
is adopted son of Clyde Herman Irwin, gr of James
Edgar Irwin & gr of Margaret Mahlay Whitsonde
of the John W III / Samuel W Subdam (29, Pg 174)

CLYDE H. IRVIN

① See Address No 49 sent by Ada Morgan 28DEC1979

Mrs Clyde H. Irvin (Eutha G.)
Rento 1
Galatia, IL 62935

} 2nd AF

CLYDE HERMAN IRVIN

XFD-15552

① Clyde Herman Irvin b 12 MAY 1914

CLYDE HERMAN IRVIN

① Clyde Herman Irvin b 12 MAY 1914 (Saline Co, IL)
m1st 25 MAY 1939 Marie Stock b 23 SEP 1923 (Kitsap Co, WA)
They divorced after 2 children. Clyde m2nd 23 AUG 1951
Eultha Geraldine Logan in Clay Co, AR. She was b
2 AUG 1926 (Hamilton Co, IL). They have 1 adopted son.
Clyde served in the ~~Army~~ Navy WWII. Clyde is
son of ^{James Edgar} ~~William~~ ~~Franklin~~ Irvin of the
John A III / Samuel A subclass (29, pg 173)

DEBORAH JUNE IRVIN

XID-15567

① Deborah June Irvin b 5 APR 1962 (Saline Co, IL).
is dau of Philip Glen Irvin of the John U III/
Samuel U Subdan Co - Margaret Mahlay
Whitsonde (29, Pg 174)

DELORES ALBERTA IRVIN

XID-15549

① Delores Alberta Irvin b. 1932 (Saline Co, ID)
ma 27 APR 1951 John Charles Upton in Mason Co IL
John b. 4 OCT 1917 (Saline Co, IL). Delores is dau
of Kenneth Edgar Irwin, god of James Edgar Irwin
& god of Margaret Mahlay Whitehead of the John III/
Samuel & Suldan (29, Pg 174).

- ① Dennis Eugene Irvin b 14 APR 1946 (Harrisburg, IL)
md 12 JUN 1970 ^(Saline Co, IL) Nita Johnson Tennyson. Dennis
was a marine in the Vietnam War. Dennis is
son of Marden Eugene Irvin, gr of Erwin
William Irvin, of John H / Samuel H Subler,
(29, Pg 172). - David H Lee - Sandra Jane Whitford

XID41208

DEWITT IRVIN

- ① Dewitt Irvin & 23 FEB 1874 Saline Co, IL & 45 JAN 1928 (Hambling, IL) (Bar Spring Cross Corn #2). He and Marie think no more. He was met by W. I. in name of Sandra (Sara) Jane Whitehouse & 2 of many men in of John W. / Sammie W. Salzman (29, pg 170) - David & Jane
- ② Photo of Dewitt Irvin from Morgan's Book (29, pg 178a)

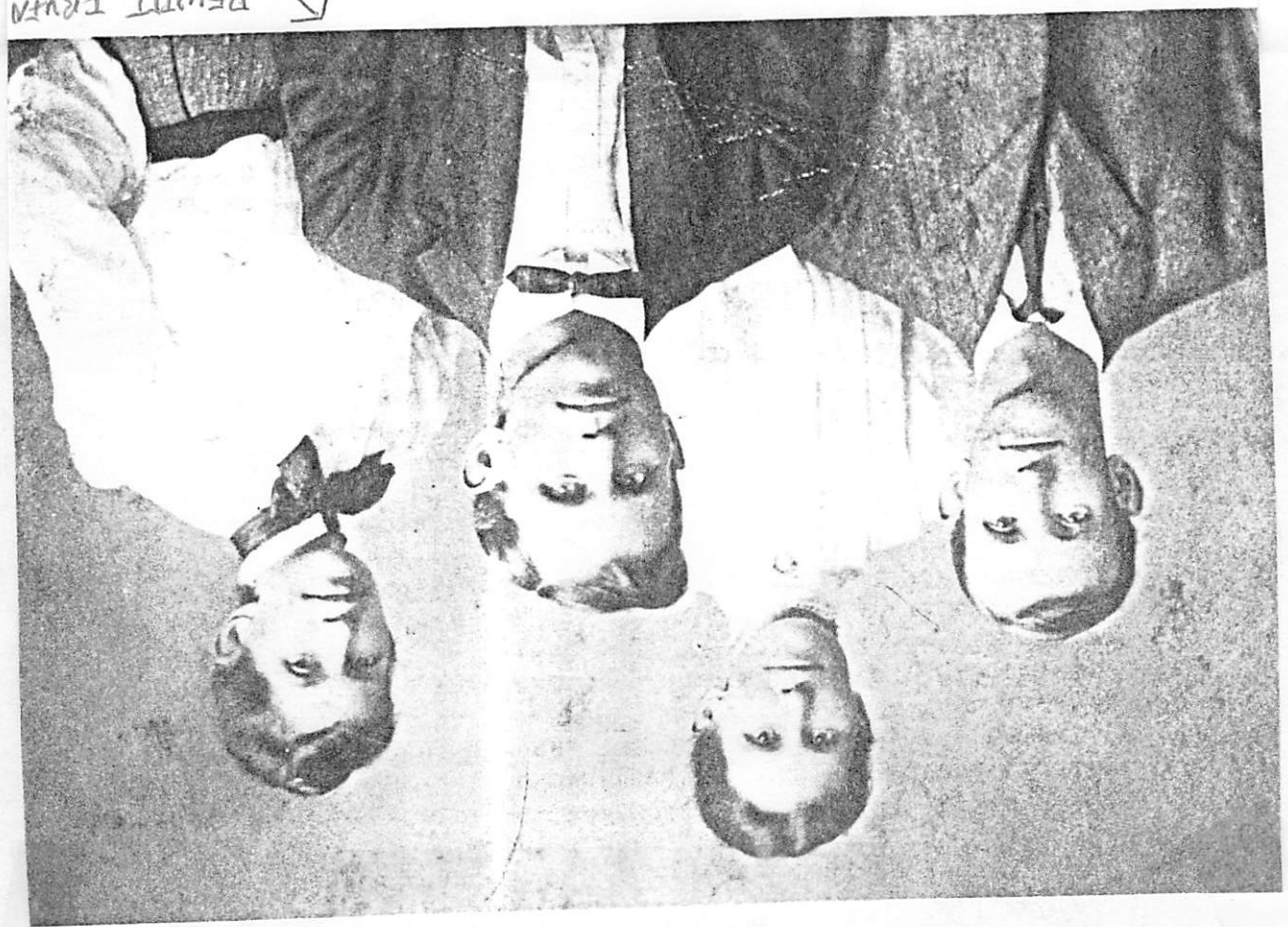

Four children of Jane (Whiteside) and J.B. Irvin: L to R:
 Front: Erwin W. Irvin, Dewitt Irvin
 Back row: Sally Irvin, Abigail Irvin

DEWITT IRVIN ↓

DOROTHY LEE IRVIN

XID-15559

① Dorothy Lee Irvin b 1922 & 1923

DOROTHY LEE IRVIN

- ① Dorothy Lee Irvin b 1922 d 1923 Mrs Brooks
[I assume Mrs in IL-RPH]. She was dau of ~~John~~
James Edgar Irvin of the John VIII / Samuel II
Subclan (29, pg 173)

- ① Elliott Lewis Irvin b 5 MAR 1953 is son of Carl Oscar Irvin of the John U III / Samuel U Sublan (29, Pg 174) - David U Line - Margaret Mahlay White
- ② see Ity 25 APR 1981 Mary Apton Irvin to Richard Dean 4 Pg 12.
ELIA born in Reno Co, KS [not named there as indicated by Morgan - 29, Pg 174]

ELSIE IRVIN

XFO-20472

① Kelly See Murray b 2 APR 1901 (Saline Co, IL) and
Elsie Irvin†. Kelly is retired. They live in
Eldorado, IL. No issue. Kelly is son of Martha F. U
of the John U, III / Samuel U Subdan (29, pg 240)

ERWIN WILLIAM IRVIN

XID-5579

① Erwin William Irvin b 25 SEP 1878 Harrisburg, IL d 30 JAN 1957, bur Spring Grove. Erwin md 22 SEP 1904 Cora Carson b 1 FEB 1884 in South America (Saline Co), IL d 15 APR 1953, dau of Lucinda Ellen (Miffelin) and Edward Urak Carson. Erwin and Cora were lifetime residents of IL, in Saline and Williamson Counties. He was a carpenter-contractor. Four Children (29, Pg 170)

EWI was of the John U, III / Samuel U subdan - David U line. He was the son of Sarella Jane Whiteside

② Photo of EWI from Megan's Book (29, Pg 178a)

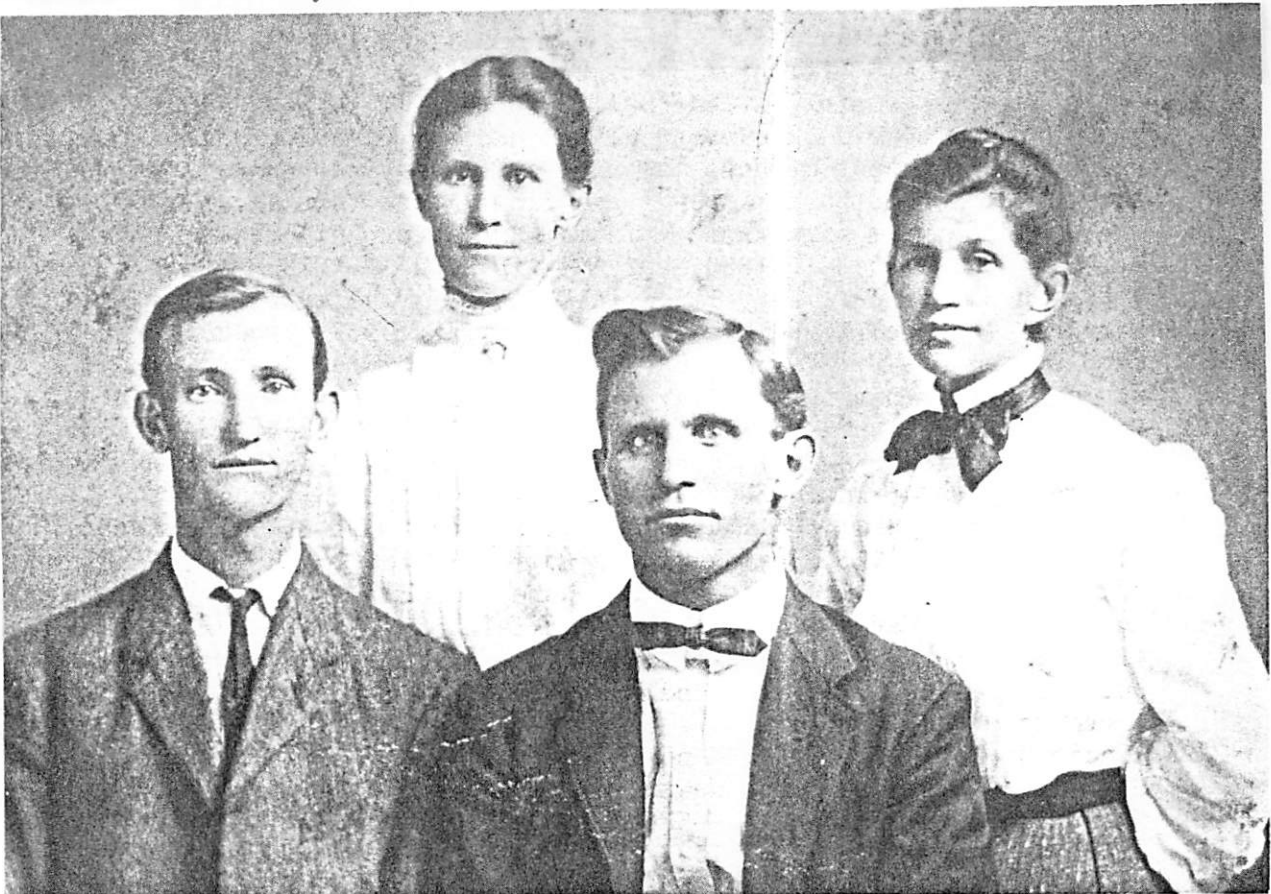

EWI ↗

Four children of Jane (Whiteside) and J.B. Irvin: L to R:
Front: Erwin W. Irvin. Dewitt Irvin
Back row: Sally Irvin, Abigail Irvin

① Evangeline Carson Irvin b 2 SEP 1905 (Mansfield, IL)
 and 12 JUL 1924 John William James at Danvers, IL.
 John was electrician for Ford Motor Co
 in Detroit for over 35 years before his retirement
 They have 2 children. Evangeline was dau of
 Erwin William Irvin gr of Sarilda (Sara) Jane
Whiteside & gr of Mary Anne W. of John W.
 Samuel W. subclass (29, Pg 171) - David A line

② Photo of Evangeline
Carson Irvin from
 Morgan's Book
 (29, Pg 170a)

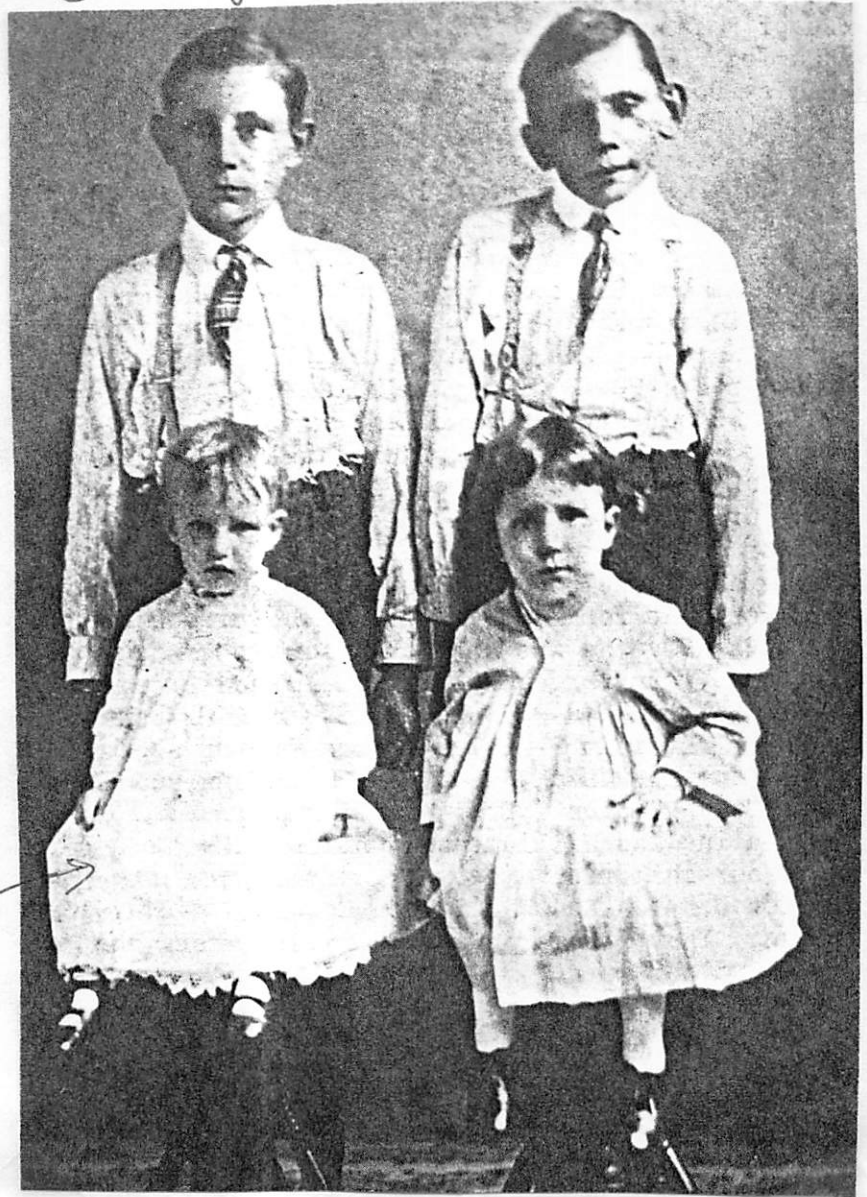

Four oldest grandch of R. Jane (Whiteside) and Irvin Barter:
 Front row left to right: Evangeline Irvin, Helen Martin
 Back row L to R: Homer Mace, Herbert Mace

○ See Profile of Billy Joe Richardson, Jr - Entry 29 MAR 1999

I. Nicholas Wilder b. 1460-1466 (Germany) d. 1503-1552 (Berkshire, Eng)

A. Henry Wilder [see Ref for 4 siblings] b. 1542 (Combe, Hants, Berkshire, Eng.) d. 1634 (Combe Hants, Berkshire, Eng.)
 m. 1580 (Burghfield, Berkshire, Eng) Edie Saunders
 b. abt 1557 (Burghfield, Berkshire, Eng)

i. John Wilder [see Ref for 1 sibling] b. 1581 (Combe Hants, Berkshire, Eng) d. 1640 (Eng) m. 1611 (St. Lawrence, Reading, UK) Alice Stryer b. abt 1590 (St Lawrence, Reading, Berks, Eng)

a. Edward Wilder [see Ref for 5 siblings] b. 1614 (Combe, Hants, Eng) d. 1687 (Lower Norfolk Co, VA) m. 1646 (Lower Norfolk Co, VA) Ann - - b. 1629 (Lower Norfolk Co, VA)

Siblings:

ii. Henry Wilder
 b. abt 1650 (VA)

iii. Michael Wilder
 b. abt 1654 (VA) [V2]
 b. 1659 (Lower Norfolk Co, VA)
 d. 1687 (1749)
 (Lower Norfolk Co, VA)

← i. Francis Wilder (M) [see Ref for 3 siblings]
 b. 1652 (Lower Norfolk Co, VA) d. bef 1723

(E) Samuel Wilder⁵¹ 1680-1685
 (Lower Norfolk Co, VA) m. ()
 - - - b. about 1679 (NC)

(A) John Wilder, b. 1701 (NC)
 d. bef 1800 (Cumberland, NC)

(B) Samuel Wilder, Jr
 b. 1702 (NC) [V2 b. abt 1705]

(C) William Wilder b. 1709
 (Franklin Co, NC) m. ()
 - - - b. abt 1713

(1) Samuel Wilder^{II} (see Ref for 8 siblings)
 b. 1730 (Franklin Co, NC) m. () Frances IRVIN
 b. abt 1764

(a) Hilary Wilder b. 18 MAY 1784 (Johnston Co, NC) d. 1848 m. 14 NOV 1803
 Ester Anna Amerf. b. 1788 (Johnston Co, NC)

(i) Ester Ann Wilder

GUY IRVIN

XID-15546

① Guy Irvin b 18 MAY 1883

GOY ~~IRVIN~~ IRVIN

① Gray Gavin A 18MAY1883 A 28JUN1955 Leon Christopher,
Franklin Co, IL m 27JUN1905 Ida May Ford in Selma
Co, IL (brn). Gray in son of Margaret Matilda Whitehead,
gr of Mary Ann d 1892 + David A. of John W/Summer
in subsection. (29, pg 173).

① " Sarrilda Jane Whiteside b 19 SEP 1848 in Saline Co, IL
 d 30 JUN 1909 in the family home in Williamson Co, IL
 & is bur in Spring Grove Cem #2, Williamson. Jane
 (she liked to be called Jane) mar ind (1) 18 NOV 1870
 in Saline Co to James Bowman Irwin b 31 OCT 1844
 IL son of Rachel (Bowman) and Benjamin Franklin
 Irwin. He d 10 MAR 1909 at Paragould, AR. He was
 a Civil War veteran of the IL 6th Cav. His occupation
 was a school teacher and a farmer. They had 4
 children. Sarrilda Jane ind (2) 14 SEP 1883 George Carter
 in Saline Co, IL. " (29, Pg 168)

② See pg 5 JUN 1982 Donald Eugene R & RPM

James Bowman Irwin mar bur in Pine Log Cem
 (Craighead Co, AR)

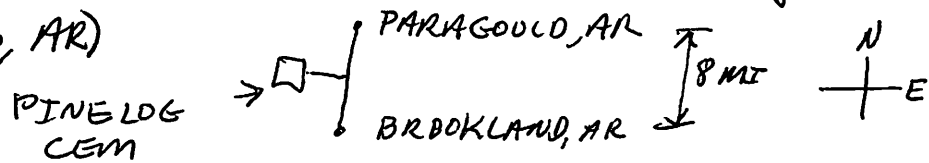

He came to AR in the Civil War. After the war he was
 a teacher for the rest of his life. He was gf of
 Mrs H. O. Anderson (nee Mary Apton Irwin).

JAMES EDGAR IRVIN

XID-15547

① James Edgar Irvin b. 25 FEB 1884

JAMES EDGAR IRVIN

① James Edgar Irvin b 25 FEB 1884 Logan Co, AR
d 23 JUL 1967 (Saline Co, IL). James md 7 MAR 1906
Nellie Blanch Horn b 2 OCT 1883 d 8 JAN 1966. Both
are buried in Ebenezer Cem in Saline Co, IL. Nell
is the dau of John F. & Fannie (Cleveland) Horn of
Gallatin Co, IL. They have 7 children. James is
son of Margaret Mahaly Whiteside, gr of
Mary Ann & gr of David W. of John W.
Samuel W. Sulclan (29, pg 173).

- ① James Henry Irvin b. 14 NOV 1939 (Los Angeles Co, CA)
son of Clyde Herman Irwin, gr of James Edward Irwin
& gr of Margaret Mahlay Whitehead of the John W. H.
Samuel U. Suldan. (29, pg 174)

JENNIFER LYNN IRVIN XED-15565

① Jennifer Lynn Irvin b 11 JAN 1974 (Saline Co, IL)
is dau of Philip Dennis Irvin of the John III/
Samuel & Sabidan (29, Pg 174).

JOHN IRVIN

DeKalb Co, TN
U Group

XFN-
59986

① See #4 4 APR 1988 Mary Afton Irvin to RDU

I. Joseph U b 5 DEC 1775 (VA)

A. Enoch S. U b ca 1822 (TN)

1. Joseph Hamilton U b 11 APR 1847 (Whit Co, TN)

a. Nora U b 1882 d 1956 md 11 FEB 1906

(Hamilton Co, IL) John Irving

(Hamilton Co, IL) b 1887 d 1927.

Both Nora & John live in Hickory
Hill Cem near Broughton, IL.

John is son of Riley Irwin
of Hamilton Co, IL.

XID-41253

JOHN NEIL IRVIN

See IR 25 APR 1981 Mary Agnes Irwin & Richard Neen U.

I. Sandra Jane Irwin & the John U. Irwin

U. S. Irwin - March U. Irwin

H. Emma William Irwin

1. Mary Agnes Irwin

a. Sue Ellen Anderson

i. Story Nelson (Atlanta, Fulton Co, GA)
i. Story Nelson (Atlanta, Fulton Co, GA)

2. Marken Eugene Irwin
a. Reanna Eugene Irwin (Salem Co, IL) 29 APR 1974

i. Amy Dawn Irwin (Salem Co, IL) 18 DEC 1978
i. John Mark Irwin (Salem Co, IL)

JOHN WILLIAM IRVIN

XID-15551

① John William Irvin b 12 DEC 1910

JOHN WILLIAM IRVIN

① John William Irvin b 12 DEC 1910 (Saline Co, IL) and
29 MAY 1955 Melina Ruth Choate b 8 JUL 1925 (Jonesboro, IL)
They live in Evansville, IN where John is pastor of the
Gospel Assembly Church. No issue. John is son of
William Franklin Irvin ^{James Edgar} of the John A III / Samuel A
Subclass (29, Pg 173).

JOTT CARSON IRVIN

XID-41239

① Jett Carson Irvin b 23 APR 1955 (Harrisburg, IL).
He is at home with his parents in Buckner, IL,
Jett is son of Marden Eugene Irvin & gr of
Erwin William Irvin of the John & Samuel
& Sabalan (29, Pg 172) - David & Lina - Savilla
Jane Whiteside

KENNETH EDGAR IRVIN XID-15548

① Kenneth Edgar Irvin

KENNETH EDGAR IRVIN

① Kenneth Edgar Irvin b 21 DEC 1906 (Galatia, IL)
d 6 DEC 1971, Burial Belvidere Camp Ground Cem and
15 SEP 1931 Hazel Jean Jordan in Franklin Co, IL
Lena, b 24 FEB 1912, was dau of Albert and
Lilly Jane Jordan. Kenneth served in WW II, he
was an electrician. They lived in Galatia, IL
and had 1 child. Kenneth was son of James
Edgar Irvin, gr of Margaret Mahaly Whitehead
gr of Mary Ann U of John U / Samuel U
Sublan (29, Pg 193).

LAWRENCE IRVIN

XED - 15542

① Lawrence Irvin and 5 DEC 1901 Mary Thomas

LAWRENCE IRVIN

① Lawrence Irvin b 12 JUN 1874 (Saline Co, IL) d 17 MAY 1938
(Saline Co, IL) and 5 DEC 1901 Mary Thomas b 7 AUG 1881
d 13 APR 1943. Mary was the dau of Henry and
Sarah (Plum) Thomas. Lawrence was an Illinois
farmer. Both are bur at Bethel Creek Church
Cem. Both were members of the Bethel Creek church.
No issue. Lawrence was the son of Margaret Mahaly
white side gr of Mary Ann 4 gr of Daniel 4 of
John 4 / Samuel 4 Subdan (29, Pg 172).

LEAH YVONNE IRVIN

XID-15554

- ① Leah Yvonne Irvin 20 MAR 1941 (Kitsap Co, WA)
md 21 MAR 1961 Robert Doolittle. Leah is dau
of Clyde Herman Irwin, gd of James Edgar Irwin &
ggd of Margaret Mahlay Whitsonde of the John III/
Samuel U Sublan. (29, pg 174)

LEE

IRVIN

PEI

①
26
AUG
2013
Subject: Introduction

From: phil@upchurchstory.com

Date: Mon, Aug 26, 2013 2:41 pm

To: "Lee Irvin" <lee@leeirvin.com>

Cc: "William Mills" <wa-mills@juno.com>

Bcc: "John Upchurch" <johncupchurch@yahoo.com>

Hello Mr Irvin---

May I introduce myself as Robert Phillip Upchurch a native of Wake County, N.C. born there in 1928 and now living in Missouri. For forty years I have been the historian for the Upchurch family. I write to you in you capacity as Senior Deacon of the Green Level Masonic Lodge. I hope you will indulge me in bringing up a couple of subjects.

My Cousin, Billy Mills of Georgia, has called to my attention the Lodge website where one notes the first officers of the Lodge. There are two broad connections between the Lodge and the Upchurch family. One is that the land on which the lodge stands was owned by my GGGF Nathan Upchurch, I when he died in 1835. I have published in the Upchurch Bulletin a map showing the various tracts the Upchurch family owned prior to the Civil War. I continue to collect and share details about these tracts and would be happy to interact with anyone who might have an interest in this matter.

Further, I take note that all six of the first officers had Upchurch connections. Four of them married Upchurch females, one had a son who married an Upchurch and one, Golden Almon Upchurch, Sr, a grandson of Nathan, was an Upchurch. If there is any interest in these relationships I would be happy to enter into a dialog about them.

In a somewhat related matter I seek information about a Colored Lodge that existed from before 1910 to the 1930's on Tryon Road. The one acre tract on which this lodge stood adjoined the tract on which I was born. I seek more details as I am collecting information to prepare a history of Swift Creek Township.

I am in hopes that the Green Level Lodge has someone who has the assignment to deal with history or that someone in the Lodge has and interest in some of these matters.

It would be a pleasure to hear from you or one of your colleagues. Feel free to have a look at my website <www.upchurchstory.com>

With All Best Wishes.

Phil Upchurch (636) 530-6022

②
26
AUG
2013
Subject: Re: Introduction

From: "Lee Irvin, CPA" <lee@leeirvin.com>

Date: Mon, Aug 26, 2013 2:53 pm

To: phil@upchurchstory.com

Cc: William Mills <wa-mills@juno.com>

Phil,

I don't know that we have a historian per se, but you have found one brother who is deeply interested. I am also glad that we have people reading the website. I will actually bring up your communication at our next lodge meeting. I am on the committee for education and this is a wonderful history to present to our lodge.

In fact, I was just contacted by the person who now owns the old lodge building. I am hoping to do a write up of that as well. How much land did the Upchurch family own? I am very familiar with the Upchurch Farms housing development, but I am not familiar with where Upchurch actually sat as a small township. Given the name, I assume your family was largely involved?

I tried looking at your website, but I kept getting an error, HTTP 503, where it couldn't resolve the server name. Have you published this site yet?

Lee Irvin

LEE

IRVIN

PG2

③

Subject: RE: Introduction

From: phil@upchurchstory.com

Date: Mon, Aug 26, 2013 3:18 pm

To: "Lee Irvin, CPA" <lee@leeirvin.com>

Cc: "William Mills" <wa-mills@juno.com>

Bcc: "John Upchurch" <johncupchurch@yahoo.com>

Hi Lee---

Delighted to hear from you. I made an error in my website listing. It should be <www.upchurchstory.com>. When you get to the website call up the Upchurch Bulletins and look up Upchurch Bulletin Vol. 4 No. 2. There you will find the Upchurch land laid out in detail. The tracts totaled about a thousand acres. Upchurch Farms is a little further east on land owned by Nathan's son Hubbard about 1855. Many of Nathan's grandsons settled in that area as well. The story goes on and on. Over time I would like to learn your particular interests in local history/local families.

Best.

Phil Upchurch

26
AUG
2013

LOUIS IRVIN

XIO-57215

- ① See Ser 4 JAN 1988 Mary Afton Irvin Dr RPH
Martha A. U. b 26 JAN 1842 (TN) d & is bur
at Wayne City, IL. 1
md 1st 24 AUG 1862 (Hamilton Co, IL) William
Shuster. one child. After William died Martha
md 2nd Louis Irvin
Martha is dau of Felix George U & gd of
Joseph U b 5 DEC 1775 (VA)

① Marden Eugene (Gene) Irvin b 18 MAY 1916 (Hansburg, IL) and 10 JAN 1942 Uulina Jenkins b 17 MAY 1920
 dau of George & Gertrude (Ingram) Jenkins. Gene
 is a graduate of STU at Carbondale. He served in
 WWII and in the Korean War as a Captain and
 Major. He is an electrician for Old Ben Coal Co of
 Benton, IL. They live in Bochner, IL and have
 2 children. Marden is son of Ermin William Irvin
 & gr of Sarilda (Sara) Jane Whitledge of
John W / Samuel W Sublan, (29, Pg 171) - David
W line

② See It 25 APR 1981 Mary Apton Irvin to Richard Dean W
MEIA a 23 OCT 1976 (Franklin Co, IL) of a heart attack.
 (Box - Sunset Lawn Cem, Hansburg, Saline Co, IL)

MARY AFTON IRVIN

XID-4886

I JOHN U, III - Head of Clan

A. SAMUEL U

I. DAVID U

a. MARY ANN U

i. SARILLA JANE WHITESIDE

For Interactions

See Imprints

File

(F) ERWIN WILLIAM IRVIN

(A) MARY AFTON IRVIN

○ See Document Handed to RPA 14 APR 1996 by Ruth Upchurch Unruh
 I. Olive U of the Charles U/Thomas Gay U, Sr Subclass
 - Thomas Gay U, Jr Line.

Olive and her family are shown below:

- 9 Olive UPCHURCH b. 8-22-1888 d. 0-MAY-1969
 m. 12 Jun 1908 Robert Lee HOLMES b. 30 Aug 1887 d. 31 Dec 1973
- 10 James Robert HOLMES b. 17 JULY 1911 d. AUG 1989
 m. Ruth Marion HENNEBERGER b. 22 JUL 1914 d. SEP 1967
- 11 Jim Bob HOLMES m. Pat Cline
 m. ?-__-1981 Julie
- 12 Marion Lee HOLMES m. 3 DEC 1988 Susan Marie ENGLISH
- 13 Andrew HOLMES b. JAN 1992
- 12 Judy Claire HOLMES
- 11 Ruth Marion HOLMES b. 11 APR 1942
 m. John Larry GRANBERRY
- 12 Dean Michael GRANBERRY
- 12 James Read GRANBERRY b. 8 AUG 1967
- 11 Suzanne HOLMES b. 17 JUL 1946
 m. 29 MAY 1967 Charley S. TUCKER b. 8 SEP 1943
- 12 Carie Suzanne TUCKER b. 29 JUN 1969
 m. 3 AUG 1991 David Michael LAMBERT
- 12 Lucretia Christine TUCKER b. 27 NOV 1970
- 10 Marie HOLMES b. 9 JAN 1914 d. 9 JAN 1976 m. Jim DOBKINS
- 11 Jane DOBKINS
- 11 Jim DOBKINS m. Maureen?
 12 Chris DOBKINS
 12 Brian DOBKINS
- 10 Frederic Oliver HOLMES b. 14 Dec 1920
 m. 2 JUN 1943 Alice Rosalie NEWMAN b. 8 OCT 19923
 m. ? OCT 1969 Billie Jean LACEY
- 11 Patricia Ann HOLMES b. 8 DEC 1948
 m. 23 Mar 1968 William Earl CONNER, JR. b. 11 SEPT 1943
- 12 Amy Elizabeth CONNER b. 10 Dec 1969
- 12 Angela Nicole CONNER b. 19 Feb 1975
- 11 Frederic Oliver HOLMES, JR b. 4 FEB 1951
 m. 15 Mar 1972 Mary Shawn IRVIN b. 3 DEC 1952
- 12 Eric Benjamin HOLMES b. 9 MAR 1978

MICHAEL DEAN IRVIN

XID-15566

① Michael Dean Irvin b 1 AUG 1954 (Saline Co, IL)
and 16 MAY 1973 Madlene Dean Gallimus. Michael
is serving in the U.S. Navy. He is son of
Philip Glen Irvin of the John U III / Samuel U
Suldan - Margaret Mahlag Whiteide (29, Pg 174)

① Michael Justice 228 Ave 1513 Hammond, IL

ma 18 FEB 1943 Carl Franklin Boston in Michigan, OK.
 Carl was b. 4 SEP 1912 & 6 JAN 1969 (Salem Co, ID). He
 was a WWII vet. Michael lives in Hammond & is
 a private security employer by the state of IL.
 She has worked for the state for over 30 years
 Carl was the son of Edward & Fannie (Raymer)
 Boston of Hammond, IL. Michael has 7 sisters
 William Ann, gd & Sandra (son) some unknown
 of John W/ Samuel & Barbara (27, 03 1911)
 - David & Jane.

○ see ltr 19 JUN 1999 Eleanor Louise Baker A ROM - Pg 421

I. Hiram Alumni U of the George U / Shadrach U subclass
- Hiram U line

A. LELFA A. U

i. Donald Lee Rector

a. Cassandra Dawn Rector b 9 OCT 1972
(Decatur, Morgan Co, IL). md OCT 1995
(Decatur, Morgan Co, IL) MICHAEL
WILDMAN

i. KAITLYN RUTH WILDMAN
b 9 APR 1996 (Manticello,
Jones Co, IA)

2. Linda Kay Rector md (1) Robert Clark Duffin
- son of ROBERT EARL DUFFIN and
EVELYN ENID BISNAP

a. Kelly Ann Duffin b 6 JUN 1971
(Danville, Vermilion Co, IL). md
NATHAN ROBERT IRVIN b 27 AUG
1959 (Danville, Vermilion Co, IL)
They md 15 APR 1995 (Hoopesville,
Vermilion Co, IL).

i. BRITTANY LYNN DUFFIN
b 1 APR 1990 (Champaign,
Champaign Co, IL)

ii. BRANDON ROBERT IRVIN
b 27 FEB 1995 (Watseka,
Ingham Co, IL)

ODELL IVEY

① The Zebulon Record 29 MAY 1986 Zebulon, NC

Willard Ray Currin

Willard Ray Currin, 43, of Route 4, Zebulon, an auditing supervisor with First Citizens Bank in Smithfield, died Saturday. Funeral was Tuesday morning at the L. Harold Poole Funeral Service chapel. Burial was in the Hephzibah Baptist Church cemetery, Wendell.

Surviving: wife, Mrs. Beverly Creech Currin; daughters, Miss Tiffany Elizabeth Currin and Miss Amanda Kay Currin, both of the home; stepdaughter, Miss Robin Duke of Zebulon; mother, Mrs. Odell Ivey Currin of Zebulon.

OSCAR F. IRVIN

① Margaret (Meg) Mahaly Whiteside was b 19 JUN 1853 near Galatia, IL & in Galatia 4 FEB 1908. burr Brooks Cem west of Galatia. She mrd 11 SEP 1873 (Saline Co) Oscar F. Irvin (Sub b 13 MAR 1852 (Perry Co, IL) & 3 MAR 1921 burr Brooks Cem. Oscar F. Irvin was a brother of James Bowman Irvin who mrd Saundra (Sara) Jane Whiteside. Except for the short time they were in AR, Oscar and Margaret always lived in the vicinity of Galatia. They had 6 children. Margaret was dau of Mary Ann's, gd of David W of John W / Samuel W Sublan. (29, Pg 168).

NANCY DIANE IRVIN

XID-15562

- ① Nancy Dianne Irvin b 21 AUG 1948 (Saline Co, IL)
mtd 22 OCT 1967 David Lee Clanda b 15 OCT 1948.
Nancy is dau of Philip Glen Irvin of The John^W
Samuel W. Subclass. Nancy & David live
in Galatia, IL and have 1 child (29, Pg 174).

PHILIP DENNIS IRVIN

XFD-15563

① Philip Dennis Irvin b 1 AUG 1951 (Saline Co, IL)
m 8 SEP 1969 (Randolph Co, IL) Sheila Fay
Stevens b 6 NOV 1953 (Lake Co, IN). They live
in Raleigh, IL. Philip is son of Philip Glenn
Irvin of the John U III / Samuel U Sabular,
- Margaret Mahday Whiteside (29, Pg 174)

PHILIP GLEN IRVIN

XID-15560

① Philip Glen Irvin b 10 MAR 1924

PHILIP GLEN IRVIN

- ① Philip Glen Irvin b 10 MAR 1924 (Galatia, IL)
md 14 MAR 1945 Wanda Lucille Guye b 28 JUN 1925.
Philip served in WW II Navy. They live in Galatia
& have 6 children. He is son of James Edgar Irvin
of the John A III / Samuel A Subolan (29, Pg 173).

REBECCA DENISE IRVIN

XID-15568

- ① Rebecca Denise Irvin b. 10 OCT 1963 (Saline Co, IL)
is dau of Philip Glen Irvin of the John VIII/
Samuel II subdian - Margaret Mahlay Whitende
(29, Pg 174)

RILEY IRVIN

DeKalb Co, TN
U Group

① see also 4 APR 1988 Mary Afton Irvin to RPA

I. Joseph U b 5 DEC 1775 (VA)

A. Enoch S. U b ca 1822 (TN)

1. Joseph Hamilton U b 11 APR 1847
(Lynch Co, TN)

a. Vera U b 1882 d 1956 mtd
11 FEB 1906 (Hamilton Co, IL)

John Irwin (of Hamilton Co, IL)
b 1881 d 1927. Both John &

Norm live in Hickory Hill

Cem near Braughton, IL.

John is son of Riley Irwin
of Hamilton Co, IL.

SALLY IRVIN

- ① Sally Irwin b 22 AUG 1876 (Saline Co, IL) d 18 APR 1965 (Denver, CO) where she was a resident for some yrs. Sallie mtd 4 JAN 1899 R. S. Byron of Calhoun Fal, SC. He was a brick mason. R-S. Had prior to Sallie. There were 3 children. Sally is dau of Saulda (Sara) Jane Whiteside, gd of Mary Ann A of John A / Samuel A Subolan (29, Pg 170). David A Irvin
- ② Photo of Sally Irvin from Morgan's Book (29, Pg 178a)

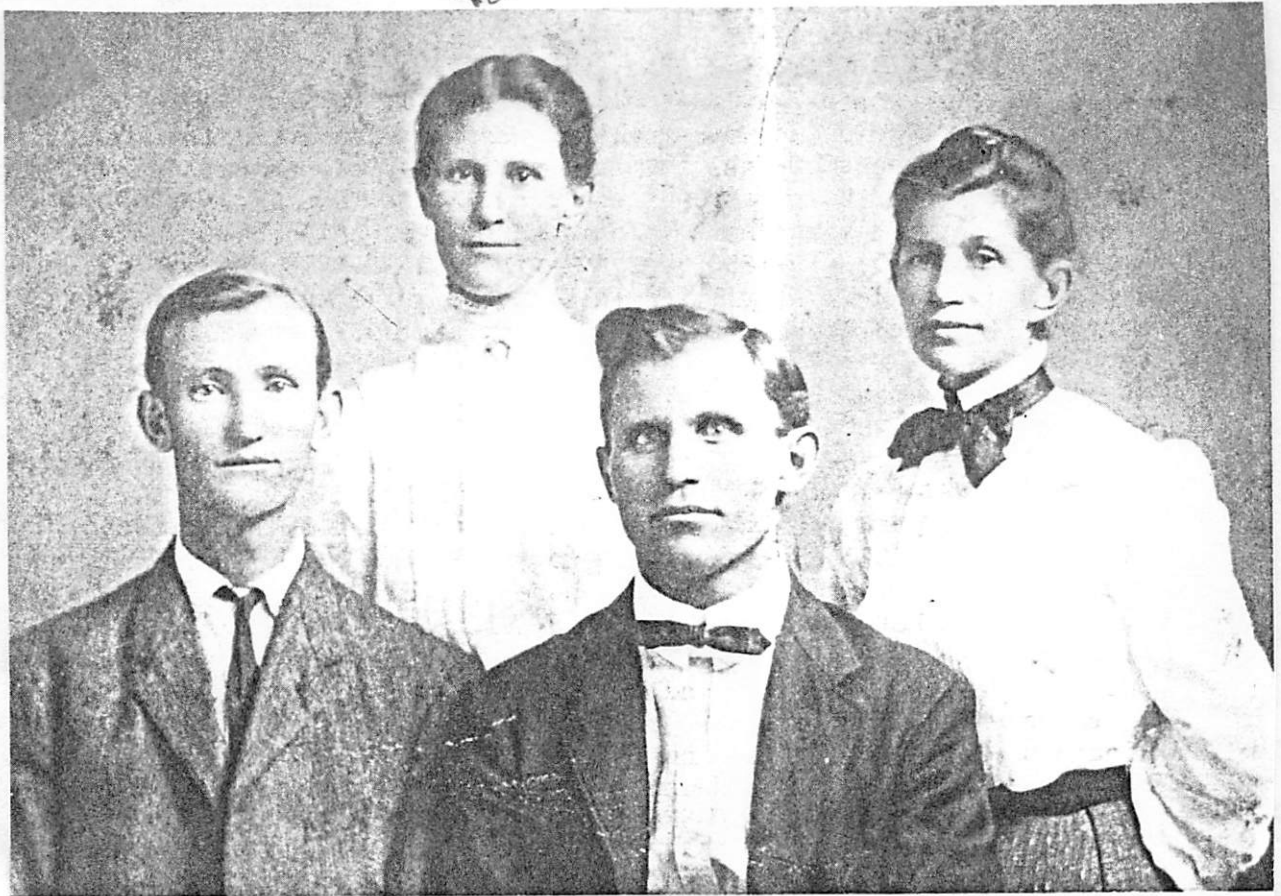

Four children of Jane (Whiteside) and J.B. Irvin: L to R:
Front: Erwin W. Irvin. Dewitt Irvin
Back row: Sally Irvin, Abigail Irvin

- ③ NOTE - Morgan lists 3 children of Sally (Sara) Byron but gives them last name of MARTIN rather than BYRON - without explanation. Sally & Hus & their first two children were buried in Spring Grove Cem., Williamson Co, IL

WADE

IRVIN

○ Cemeteries of Brown County, IL 1825-1972

UPCHURCH LISTINGS FOR WEST SIDE CEM, VERSAILLES

PG 367 (NOT IN INDEX)

DORA UPCHURCH JORDAN 1874-1955 [WIFE IS SNE-RPU]

PG 374
(# 386)

IRWEN S. U 1877-1919 (PG 388 - I. S. U OWNS LOT 274)

[IRWEN SYLVESTER U S/O JAMES MADISON U]

He is husband of Mrs CALINA T THOMPSON 1873-1955

Their son: HAROLD J. U 1901-1909 (PG 386 = 1901-1919) [HAROLD JAMES U]

PG 485 Reveal UPCHURCH - BRIGGS - (HOME??) connection

I. JOHN BRIGGS, I b Ireland md () CONSTANCE --

Homesteaded in Versailles Township 1836

A. JOHN BRIGGS, II

B. SAMUEL BRIGGS 1819-1898 md () REBECCA PEARLY

1813-1895. Homesteaded next to his FATH in 1836 & 1857

The Buys Cemetery is on his land

1. MARTHA BRIGGS 1836-1901 md () *JOSEPH HOME

a. LOGAN HOME

b. NORMAN HOME

c. JOSEPH HOME

d. - - HOME (F) md () WADE IRVIN

THEY LIVED ON THE BLUFF IN BROWN CO, IL

* [A PUZZLE:

WHY DOES

MARTHA

HAVE THE

LAST NAME

HOME (MD

IST A MR

HOME??)

AND DOES

THIS RELATE

TO JOSEPH

HOME - ?

- RPU]

2. JAMES K. POLK BRIGGS b 1844

md (1st) *MARTHA UPCHURCH HOME - 3

children of this mfg. [SHE WAS DAUGHTER OF WESLEY U & GD OF BUCKNER U]

md (2nd) ROSA WHITTEN - 5 children

a. JOHN BRIGGS md () - - - Lived in CA

i. MARY LEANNE BRIGGS md () BROADFOOT

b. BENJAMIN BRIGGS md () - - - NO ISSUE

c. STELLA BRIGGS md () CHARLES HILL

i. GUY HILL

ii. ALICE HILL

iii. CROWELL HILL

iv. MELVIN HILL

WILLIAM FRANKLIN IRVIN

① William Franklin Irvin b 15 NOV 1876 (Saline Co, IL) d 3 JUL 1954 bur Brushy Creek Cem in Saline Co. He mrd Mrs May Imhoff nee Gasaway b 15 NOV 1885 d 17 APR 1932 dau of Robert and Matilda (Price) Gasaway. There was 1 child. William was the son of Margaret Mahaly Whiteside $\frac{1}{2}$ of Mary Ann $\frac{1}{2}$ & $\frac{1}{2}$ of David $\frac{1}{2}$ of John $\frac{1}{2}$ Samuel $\frac{1}{2}$ Subdon (29, Pg 173).

WILLIAM IRVIN

XID-15544

① William ~~Irvin~~ Irvin b 21 JUN 1918

WILLIAM IRVIN

① William Irvin b 21 JUN 1918 (Saline Co, IL). He was killed in an accident in CA about 1958-1960.

Bus CA, unmd. He was son of William Franklin U,
gr of Margaret Mahaly Whitehead and gr of Mary
Ann U of John U / Samuel U Subclan.

(29, Pg 173).

WILLIAM FRANKLIN IRVIN XID - 15543

① William Franklin Irvin b. 15 NOV 1876 (Galine Co., IL)