

WALTER DAVID ROSS PEI

①

**Subject:** Photos from Pearce cemetery 11 Oct 2015 -- Lawrence Perry's land?

**From:** David Ross <dw\_ross@yahoo.com>

**Date:** Mon, Oct 12, 2015 4:51 pm

**To:** Phil Upchurch <phil@upchurchstory.com>

**Cc:** "Monk A. Perry" <maperry45@yahoo.com>, Janet Ross <jmorganross@juno.com>

**Attach:** cem N Pierce d11Dec1867.jpg

20151011NC\_1545.JPG

20151011NC\_1548.JPG

20151011NC\_1551.JPG

---

Thanks again for being our guide to Dunn township, and especially for showing us the "Ancient Pearce cemetery".

Thought you might like a couple of photos, including one from Google Earth showing the cemetery location and coordinates.

By the way, I just looked at the copy of Tony Pearce's genealogy I printed out 14 years ago. He cites the tombstone for Nathan Pearce's death date, and said that as of 1997 the cemetery was on land owned by Lawrence D. Perry.

Best regards,

Dave Ross

---

WALTER DAVID ROSS PG2

④  
29  
OCT  
2015

Subject: [FWD: Potential Projects at Kildaire Site]  
From: phil@upchurchstory.com  
Date: Thu, Oct 29, 2015 11:03 am  
To: "Tony-14-15 Pearce" <M@graff.com>  
Bcc: "Janet Ross" <janetross@verizon.net>, "David Ross" <dwr\_ross@yahoo.com>  
Attach: Potential Projects to be carried out in the Allied Families facility to be established January 1.docx

Hi Tony---

Returned home on the 22nd after 16 great days in NC. Am now doing follow up work re the 50 people with whom I visited. It was great to visit with you. I write now to ask if you have yet had a chance to inquire about the Pearce Cemetery that would be nice to preserve. This can be a very touchy matter and you are in the best place to make the first steps. Whenever you get a chance give us a report and I will keep others in the loop. Any advice you have on how to proceed will be appreciated.

We are moving ahead to open our Allied Families Facility on Kildaire Farm Road in Cary as of January 1. This is a huge step forward. Attached is a draft of the first eight projects we propose to undertake. These need not be limited to Wake County and I am sure some of them will embrace the Moccasin Creek area. It is just a matter of time and volunteer effort. We have six volunteers already. Let me know if you have any ideas.

I owe you a copy of the 1864 John Pearce, II survey. There will be a little delay as my helper is off to Hawaii to celebrate his anniversary.

Best for now~

Phil Upchurch

⑤  
29  
OCT  
2015

Subject: Franklin and Wake County Plat overlays on Google Earth imagery  
From: David Ross <dwr\_ross@yahoo.com>  
Date: Sun, Nov 29, 2015 11:37 am  
To: Phil Upchurch <phil@upchurchstory.com>  
Cc: "Monk A. Perry" <maperry@nc.gov>, "David Ross" <janetross@juno.com>, Tom Plymate <tomplymate@missouristate.edu>, Billie Lee Rammelsberg <allcockw@netins.net>  
Attach: NCplat\_overlays.jpg → SEE PG3

sent FTE to Tony Pearce 1 DEC 2015

Phil,

Thanks for the copy of the 1864 survey to allocate the lands of John Pearce, II, which arrived with your letter yesterday.

I was able to overlay it on Google Earth, and doing so taught me enough to try the same approach with the plat map compiled in 1989 by twins Janet Wray Thomason and Janice Wray McCord from 1778-1785 surveys. It was published in the Nail-Ray book in 1997, p. 494. The result of this effort is attached, and I added a placemark for "The Ancient Pearce Cemetery" we visited a short time ago. As you can see, the cemetery is near the NE corner of the northern of two parcels owned by Nathan Pearce.

Best,  
Dave



Ancient Pearce Cemetery

Nathan Pearce

600 a.

Nathan Pearce  
Rocky Moc C.

200

Thomas Gay  
Moc C.

William Wray  
500 a.

Elisha Strickland  
688 a.

Elisha Strickland

Stephen Pearce  
300 a.

Peter Hopkins  
566 a.

Julius Stone  
640 a.

Hopkins Chapel Rd

Strickland  
Fennell  
Privitt  
615 a.

Peares Rd  
Images U.S. Geological Survey

Brantleytown Rd

1720

1770

39

78311



WALTER DAVID ROSS PEL

6  
1 DEC  
2015

Subject: RE: Franklin and Wake County Plat overlays on Google Earth imagery

From: phil@upchurchstory.com

sent to Tony Pearce 1 DEC 2015  
FII

Date: Tue, Dec 01, 2015 9:13 am

To: "David Ross" <~~dw\_ross@yahoo.com~~>

"Monk A. Perry" <~~moperry15@yahoo.com~~>, "David Ross" <~~dmorganross@juno.com~~>, Tom Plymate

Cc: <~~tomplymate@missouri-state.edu~~>, "The Lee Family Papers" <~~salcock@netins.net~~>, Jay-OM  
aaxBuck" <jaycbuck@gmail.com>

Bcc: "Dr. Tom---14-X Upchurch" <tupchurch41@charter.net>

Hi David---

Your thoughts on advancing the map overlays to a Land Grant setting ran exactly as mine. I showed my associate Jay Buck your overlay on Land Grants. The lines did not come through clearly but the idea is there. I suspect we must give special attention to keeping the scales the same when we do these overlays. I also have in mind overlays as relates to streams and Geologic survey maps. This technique has special power but a key will be how to preserve our digital versions and even more how to share them with our large batch of contacts (now 600+).

Note that many of the property lines on the 1864 survey run North/South and East/West which lends hope that some of these straight lines will actually trace back to Land Grant lines.

Right now we are concentrating on doing the first simple overlay to publish in Upchurch Bulletin to issue soon. That version will be posted on our website. We will continue posting other overlays there to solve the need for wider availability until we reach the limits of what our Weebly crafted website can accommodate.

In the next week or ten days we should have closure on the Upchurch Bulletin and will then have our good example of one version of an overlay widely available.

Best~

Phil Upchurch

7  
1 DEC  
2015

Subject: RE: Franklin and Wake County Plat overlays on Google Earth imagery

From: phil@upchurchstory.com

Date: Tue, Dec 01, 2015 9:31 am

To: "David Ross" <~~dw\_ross@yahoo.com~~>, Janet Ross" <~~janetross@verizon.net~~>

Cc: "Tony-14-15 Pearce" <~~topsrx@bellsouth.net~~>

Hi Dave and Janet---

This is sort of a PS to my earlier email but only to you two. I write to call attention to the diagonal line running through the northern Nathan Pearce Land Grant. Perhaps you have an explanation for this line. My proposal, for investigation, is that this was the original boundary between Granville and Johnston County when these two were formed in 1746. Subsequently, when Bute County was formed, the area to the north of this line became Bute County. Then in 1771 when Wake was formed from Johnston the area south of the line fell into Wake County. Subsequently, the Wake /Franklin border was changed and the land between the line and Moccasin Creek was transferred from Wake to Franklin. I report all of this from memory and verification is needed. These are some changes that most people do not want to be bother with. However, they are of special importance to those of us who have a keen interest in the Dunn Township area from 1740-1800.

Any thoughts you have will be appreciated.

Phil Upchurch

WALTER DAVID ROSS YES

⑧  
1 DE  
2015

**Subject:** Franklin and Wake County Plats... 1989 mosaic and surveys used  
**From:** David Ross <dw\_ross@yahoo.com>XXXXXX  
**Date:** Tue, Dec 01, 2015 11:13 am  
**To:** "phil@upchurchstory.com" <phil@upchurchstory.com>, Janet Ross <jmorganross@verizon.net>XXXX  
**Cc:** Tony-14-15 Pearce <t14psv@bellsouth.net>XXXX  
**Attach:** PlatMaps & Survey Plats Wake-FranklinCoNC.pdf → Placed in Transfer to Cloud full

You're right, Phil. The diagonal line through the northern Nathan Pearce land grant is the old Bute county line. The placement of the overlay on Google Earth imagery was determined (after scaling) by the old county line and Moccasin Creek.

The version of the overlay I used was the 1997 revision of a more cluttered 1989 mosaic based on the original surveys. The original land grant map drawn by the Wray twins and supporting surveys are attached.

Dave

⑨  
6 DEC  
2015

**Subject:** RE: Franklin and Wake County Plats... 1989 mosaic and surveys used  
**From:** phil@upchurchstory.com  
**Date:** Sun, Dec 06, 2015 11:41 am  
**To:** "David Ross" <dw\_ross@yahoo.com>XXX  
**Cc:** "Janet Ross" <jmorganross@verizon.net>

Hi David---

Thanks for the map and support details. I think I have all of this but will reserve it for future review. We are making good progress on placing the 1864 survey in readiness for use in the upcoming Upchurch Bulletin. The full UB will be on our Upchurch website but a working copy of the map will go on the Allied Families website. There we hope to create more editions including an overlay on Land Grant maps. We also hope to move onto other surveys dating from the 1750-1850 era in Dunn Township.

May you and Janet be blessed with a Very Merry Christmas.  
Phil Upchurch

DAVID WALTER ROSS

- From "The Families of Henry Nail & Mary Keller and Thomas Ray & Elizabeth Plard - Pg 354

REBECCA ELLEN THOMAS [ED.D.] [Assistant Dean of Nursing, Indiana University School of Nursing, Indianapolis, IN] b. 1 FEB 1934 (Shelby Co, IN) md 6 JUN 1959 (divorced 19 MAR 1969) JAMES MARCEL

- Notes of phone call to RPA by Rebecca Ellen Thomas on 11 JAN 2003 (Responding to my letter of 5 JAN 2003)

Rebecca is very interested in promoting a working relationship between me and the researchers of the Nail-Ray Association. To this end she is sending the details I have provided to her on 11

JANET ROSS (nee JANET LYNN MORGAN) 7788 BALLSTON DRIVE, SPRINGFIELD, VA 22153. There is an April Newsletter. Their Ann President TOM -- is also being notified. I can expect to hear from Janet. Rebecca says she knows of Dr George Sledge of Indiana University

- NAIL-RAY BOOK - Pg 140

JANET LYNN MORGAN (PhD Biophysicist from the Univ of CO; Cell Biologist; Scientific Editor) b. 15 JUN 1948 (Denver, CO) md 13 JAN 1994 (Washington, DC) DAVID WALTER ROSS - NO ISSUE. Note: Janet is a Nail Descendant and David is a RAY descendant - RPA

DAVID WALTER ROSS

The attached documents are for Dunn TWP,  
Franklin Co. NC Land Grants provided A RPY  
in an email 1 DEC 2017 - originally prepared by WRR  
turns with supporting documents

WAKE CO.  
FRANKLIN CO.  
N.C.

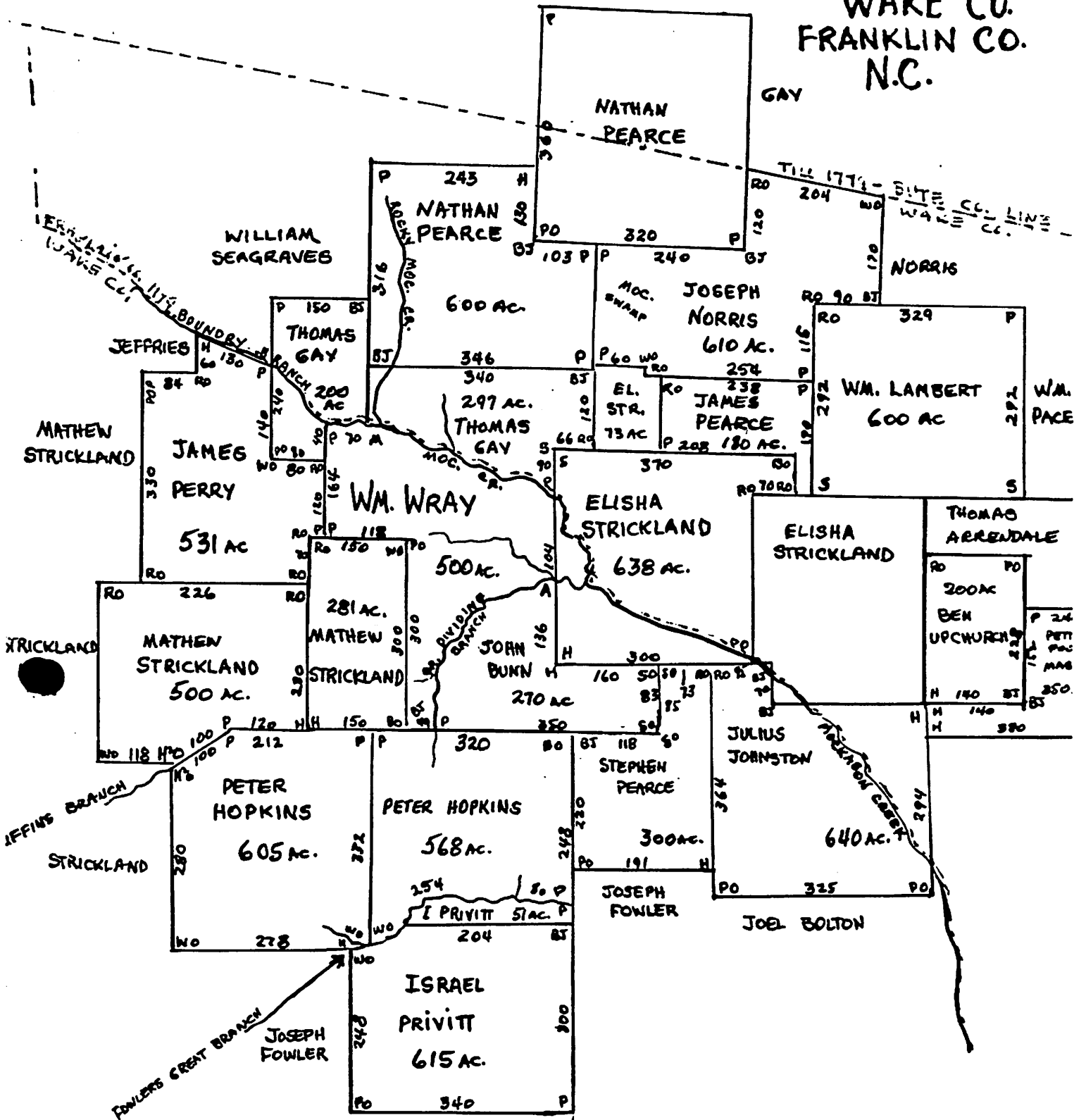

MAP CA 1778 TO 1785  
MAP COMPILED BY  
JANET WRAY THOMASON &  
JANIS WRAY MCORD IN 1989  
FROM ORIGINAL SURVEYORS  
PLATS.



Plotted by a Scale of 200 Poles in an Inch

Surveyed November 6, 1782 for William May of County of Loudoun  
 containing Five Hundred Acres lying in Middle County between  
 Tobacco Creek and the Great Branch beginning at a Maple  
 in said Creek in Stricklands line thence with said line South  
 two hundred and one four poles to an Oak & Laurel corner on the  
 beginning of the Meander of the Great Branch at W. corner Two  
 Hundred & Sixty poles to a Pine in a Meadow thence with said  
 line West forty seven poles to a hard Jack Middleton Stricklands corner  
 thence with his line North three hundred poles to a Post Oak, thence West one hundred and  
 six poles to a Pine in a Meadow thence with said line North one  
 Hundred & Sixty four poles to a Pine in a Meadow thence with a  
 line of Stricklands twenty poles to a Maple in said Creek thence down the Meander of the Creek to the beginning



Thomas Gray  
 Thomas Gray } 6, 1782

John Harrison (Supt)

Plotted by A Scale of 2000, Pleimans South  
 Surveyed November 6, 1792 for  
 Nathan Pearce A Part of Land  
 Containing Six Hundred Acres  
 Lying in Wake County on the Waters  
 of Meherrin, Beginning at a Pine  
 Markers Corner in a Meadow, thence  
 West Three Hundred and Forty six Poles to a Mark Jack  
 thence North Three Hundred and Sixty Pole to a Pine in  
 John Georges line, thence with said line West Two Hundred  
 and Forty three Pole to a Hickory thence South One Hundred  
 and Fifty Pole to a Mark Jack, thence Corner thence East One  
 Hundred & Three Pole to a Pine Markers Corner thence to the first Station  
 Phillip Pearce  
 Thos. Wheeler J. L. M.



John Burroughes Surd

Plotted by A. Scales of 100, John's or Corbett's  
 Survey of November 7, 1702 for Stephen Pearce of the said land  
 containing three hundred acres lying in Wake County  
 on the South side of Meherrin Creek joining the lands of  
 Richard Strickland, John Peirin & John Hopkings, beginning  
 at the creek in said Strickland's line on the Francis Mark's tract  
 thence West seventy three poles to a Spanish Oak and thence  
 South thence with this line South eighty five poles to a Spanish Oak  
 thence West one hundred & eighteen poles to a White Oak and  
 Hopkings corner, thence with this line South two hundred  
 and twenty poles to a Post Oak, thence East one hundred & ninety  
 poles to Richard's or Johnstone's line thence along this line to the Post Station  
 Phillip Pearce & Co. M.  
 Richard Johnstone

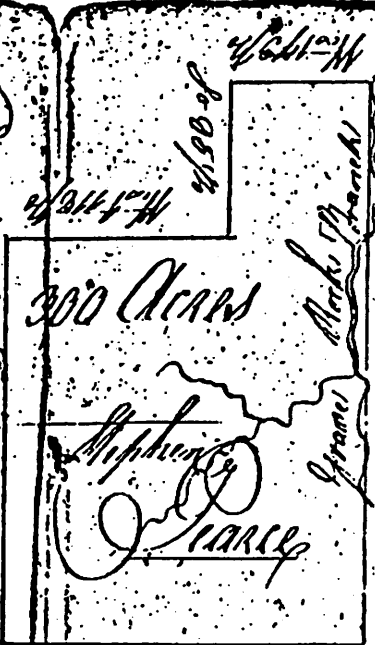

East 191 poles  
 J. Hopkings & Co.





Plotted by A. C. Adams, 200, Union Ave. South  
 Surveyed November 5, 1702 for John  
 Thomas A. Grant of Lane containing  
 Two Hundred & Seventy Acres  
 Lying in Wake County on the East  
 Side of Little Chace and on the West side

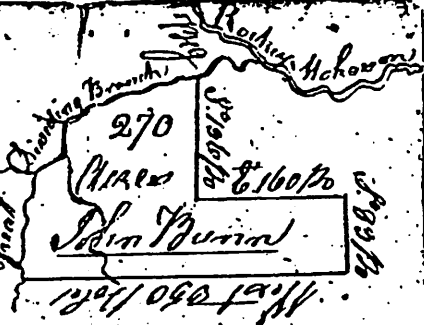

of Hickory, Mahogany, Beech and the South view of the Great Dividing  
 Branch beginning at an Oak on a Branch in Wake County  
 Line thence with said line South One Hundred and thirty six poles  
 to a Hickory, thence East One Hundred and thirty six poles to a Spanish  
 Oak, thence South Eighty three poles to a Spanish Oak, thence  
 with a Spring, & line West One Hundred and thirty six poles to  
 a Pine at the head of the said Branch thence Down the  
 various courses of said Branch to the first Station

John Thomas  
 Thomas May 1702

J. P. Humphreys Sur.

Wanted by A. Seabury  
of 2000 Indian Acres

Surveyed November 6. 1702 for

Thomas Gay a tract of land containing

Two Hundred Acres

lying in Wake County on the North side of Meherrin

Creek beginning at a Pine on S. Creek in Blount

County and running thence with his line North North West to a Stake

thence East North West to a Stake thence North North East

to a Stake thence North West to a Stake in Thomas's line,

thence with S. line West three hundred & forty poles to a

Maple on said Creek then down the Creek South twenty poles

to a Maple at a Point of said Creek thence with the Meanders

thence to the beginning

Phillip Pierce  
Surf. Meas.

J. Humphreys Surf.

PIERCES  
1702/040/1244

Sho. Gay  
297  
Acres

17130

6.66

Strike

0.66

Creek

Plotted by a scale of 100 poles in an inch &  
 surveyed November 6<sup>th</sup> 1702 for Thomas Gay a tract of land  
 containing two hundred acres, lying in Wake County  
 on the West side of Rocky Mountain Creek,  
 Beginning at the Maple wood <sup>and</sup> Creek, at the  
 Mouth of a small Branch of Spring Mill Run, Stone, Thence  
 with his line West Seventy Poles to a Pine in a Meadow  
 Thence South Forty Poles to a Red Oak, Thence West  
 Eighty Poles to a Red Oak, Thence James Purveys Corner, Thence  
 with said line North two hundred and Forty Poles to a Pine, Thence East  
 One hundred and Fifty Poles to a Maple Oak, Thence to the first Station

Benjamin Wheeler  
 Thomas Gay Dec 13, 1702

J. Humphreys

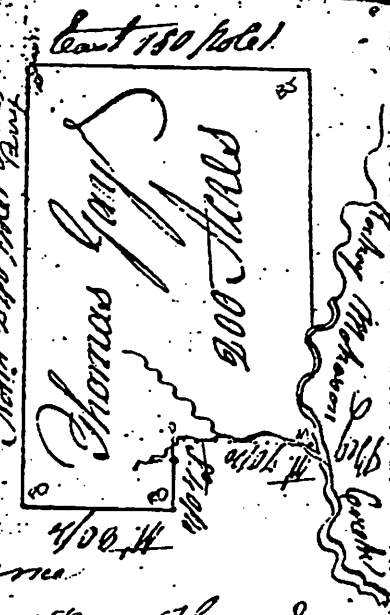

1702

Plotted by a scale of  
200 poles in an Inch. }

Survey'd October 29. 1778 for  
Elisha Strickland a Tract of Land  
containing 638 Acres lying in  
Wake County on Mecklenburg Co. Road; Beginning  
at a Red Oak his own corner. Running along his line  
East 70 poles to a Red Oak, thence North 62 poles to a  
Black Oak, thence West 370 poles to a Stake, thence  
South 326 poles to a Hickory, thence East 300 poles  
to a Red Oak in Elisha Strickland's line, thence  
with the same to the first Station.

John Dunn  
Stephen Seagraves } both

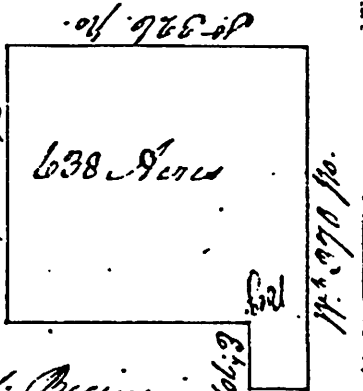

John Hinder D.S.



Plotted by a scale of }  
100 poles in an Inch. }

Survey'd October 29. 1778 for Charles  
Strickland a Tract of Land containing

73 Acres lying in Wake County on both sides of  
Mechason Swamp; Beginning at a pine in the said  
Strickland's own line, thence North 110 poles to a Hick  
in Joseph Norris's line, thence along the said line  
West 30 poles to a corner Red Oak, thence North 10 poles  
to a corner White Oak, thence along the said  
Norris's line West 40 poles to a Black Oak, thence  
South 120 poles to a Red Oak, in P. Strickland's line,  
thence with the same to the first Station.

John Bunn } Cont.  
Stephen Seagraves } Cont.     Lt. Hinson's

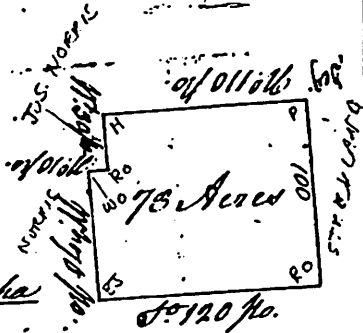

Plotted by a scale of  
200 poles in an Inch }

By W. 210 No.

Surveyed November 11. 1779  
for Oliver Strickland a Tract  
of Land containing Six Hundred  
Forty Acres lying in Wake  
County in Cherokee County;

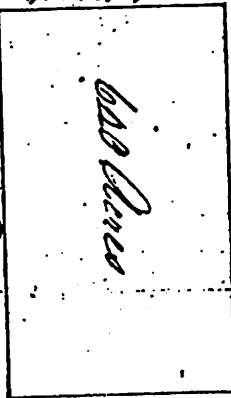

Beginning at a Red Oak near  
the said Creek on the County line, thence West  
Two Hundred & Forty poles to a pine thence  
North Four Hundred & Twenty six poles to  
a Black Oak in Pettigrew's line  
thence East Two Hundred & Forty poles to a  
Red Oak on the said County line, thence to  
the first Station

Sampson Strickland  
Jacob Strickland & Co.

J. H. Pinckard

Platted by a scale of  
 200 poles in an Inch. }  
 Surveyed June 10. 1779 for  
 a line of way a road of land  
 containing five hundred &  
 thirty one Acres lying in Wake  
 County on the East side of the  
 River, beginning at a red Oak  
 & Matthew's Line & land corner, thence  
 North & twenty poles to a red Oak, thence  
 East Twelve poles to a ~~red Oak~~ pine, thence North  
 One hundred & twenty poles to a red Oak, thence West  
 Eighty poles to a white Oak, thence North One  
 Hundred & forty poles to a pine on the head of a  
 small branch known by the name of the Boundary  
 Branch, thence down the various courses  
 of the same by the Mouth North twenty degrees  
 West One hundred & thirty poles to a Hickory in  
 Jeffries' line, thence South & thirty poles to said  
 Jeffries' corner a red Oak, thence West eighty four  
 poles to a poplar in Matthew's & Hainland's line  
 thence South three hundred & thirty poles to a red  
 Oak, thence to the first station.

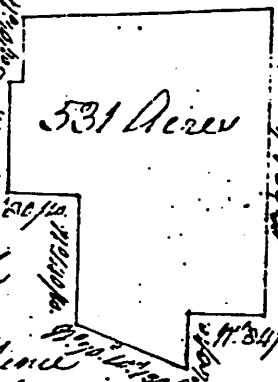

Joseph Perry }  
 Peter Henry } Surv. In W. H. H. S.

Platted by a scale of  
200 poles in an Inch. }

Surveyed June 19. 1779 for  
Peter Hopkins a Tract of  
Land containing Six Hundred  
& Four Acres lying on the  
County on the North side of  
Little River, Beginning at a

Wichow on the Great Branch, thence West Two  
Hundred & Seventy Eight poles to a White Oak in  
Matthew Strickland's line, thence North Two Hun-  
dred & Eighty poles to a White Oak on Griffins Branch,  
thence up the said Branch North & West by degrees  
East One Hundred poles to a pine said Strick-  
land's corner, thence East Two Hundred & Sixty  
poles to a pine, thence South Three Hundred  
& Thirty two poles to a White Oak on the said  
Great Branch, thence down the various cor-  
ners of the same to the first station.

Matthew Strickland }  
Joshua Garne } &c. La. Hinton D.S.

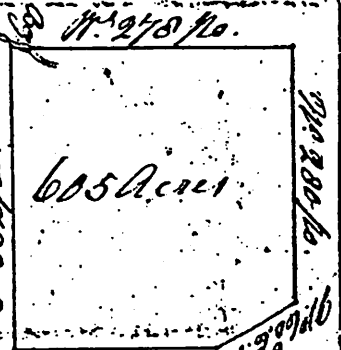



Platted by a Scale of  
20 poles in an Inch.  
Surveyed & made by J. W. B. for  
P. H. Thompson a part of land

33 E. 320 No.

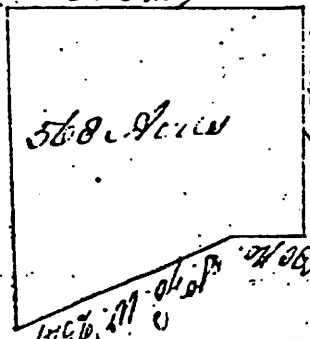

Containing Five Hundred  
Sixty Eight Acres lying  
in Wake County on the North  
Side of Little River, begin-  
ning at his own corner a pine on a Drain of  
Rockerson branch, thence East Three Hundred  
& twenty poles to a Black Oak, thence South  
Two hundred & forty eight poles to a pine thence  
West eighty poles to the head of a small branch  
of the Great Branch, thence down the said  
course of the said Branch a South & twenty  
degrees West Two hundred & fifty four poles  
to a white Oak his other corner, thence to the  
first station

John Bunn } G. W. B.  
Joshua Green }

J. H. Winston D.S.

Plotted by a Scale of  
200 poles in an Inch.

170112

Surveyed June 18. 1772 for  
Matthew Frickland a Part

170112

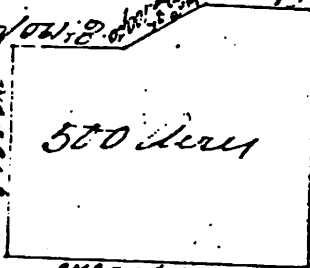

of Land containing Five  
Hundred Acres lying in  
Wake County on the West Side  
of Little River Beginning at a Water Oak said  
Frickland's own Corner thence East  
One hundred & Eighteen poles to a Water Oak  
or Griffins Branch thence N. by the said Branch  
North & Sixty degrees East One hundred poles to  
a Pine thence East One hundred & Twenty poles  
to a Hickory thence North Two hundred and  
Thirty poles to a red Oak thence West Three  
hundred & Twenty Six poles to a red Oak in his  
own line thence with the same to the first  
Station.

Peter Nunnery }  
Joseph Curry } Cont.

J. L. Hinton

Platted by a scale of }  
200 poles in an Inch. }

Surveyed June 10. 1779 for Matthew  
Streichland a tract of land contain-

ing Two hundred Eighty One Acres  
Lying in Wake County on the North  
Side of Little River, Beginning at Hickory  
Tree and Streichland, on Corner on a Deed  
of Griffins Branch, thence East One hundred  
Eighty poles to a Black Oak, thence North  
Three hundred poles to a White Oak, thence  
West One hundred Eighty poles to a Red  
Oak, thence to the first station.

PLAT NO. 281

281  
Acres

1779

John Danner }  
Joseph Perry } Survs.

L. L. Hinton, D.



Platted by a Scale of  
200 Poles in an Inch.

Survey'd October 29. 1772 for  
Israel Peasitt a Tract of Land con-  
taining 615 Acres lying in Wake  
County on the Side of Little River and on the South  
side of Henderson's great Branch; Beginning at a Water  
Oak on the said Branch in Joseph Fowler's line  
Running along the said line South 228 Poles to a  
Pine Oak, thence East 350 Poles to a pine, thence  
North 300 Poles to a Black Oak, thence West  
204 Poles to a pine on the said great Branch,  
thence down the various Courses of the same to  
the first Station.

John Lebetter  
Ezekiah Mays } Conts.

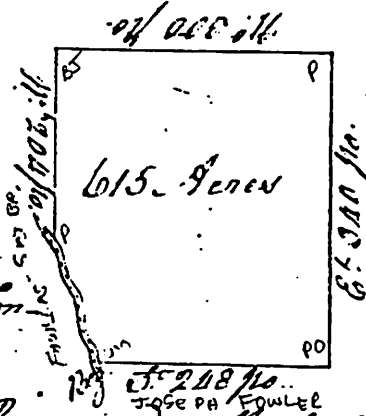

at Binton D.S.

With by Archibald of the American Bank  
 surveyed November 27, 1792, for Julius Johnston  
 a tract of land containing 640 Acres or 200  
 Acres lying in Clark County on the State of Missouri  
 Survey, beginning at a Hickory in the North West  
 corner of Branch, the northeast corner of the  
 North West Pole to a small tree Oak in said North  
 West corner, thence South 200 rods and twenty five  
 feet to a split Oak, thence North 200 rods and  
 twenty five feet to a red Oak in said North West  
 corner, thence South and East North West  
 to a black Oak, thence South twenty feet  
 to a corner of black Oak to the first station  
 Phillip Hancock } C. P.  
 James Conner }



1792 580 1731  
 J. H. Humphreys Survey

November 27, 1792

Platted by a Scale of  
200 poles in an Inch. }

Survey'd October 29. 1778  
for Pittsford, Hapley & Town

97 200 116

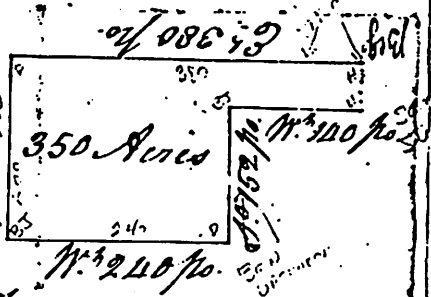

of Land containing 350 Acres  
Lying in Wake County on the North side of Mecha-  
son Creek, Beginning at a Hickory at William Hapley's  
Corner, Running a long the S. side of Hapley's line to his  
other corner, & by the same East 380 poles to a pine,  
thence North 200 poles to a Black Oak, thence  
West 210 poles to a pine in Benjamin Upchurch's  
line, thence a long the same South 152 poles to the  
corner, a Black Oak, thence West 110 poles to a  
Hickory in Sampson & Birchlandt's line, thence to  
the first station.

Benjamin Upchurch  
Prigard Arrendell } &c. &c.

Le. Hinton D.S.



Platted by a scale of  
100 poles in an Inch.

shown  
consequently  
with  
011

870/866

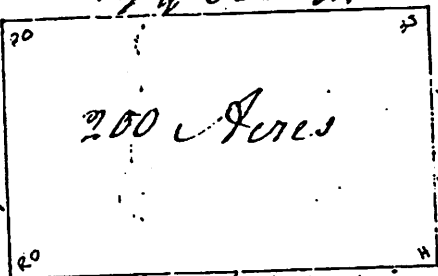

Surveyed October 29<sup>th</sup> 1778  
for Benjamin Spurrick

a Tract of Land containing 200 Acres <sup>than 200 acres</sup> lying in Wake  
County on the North Side of Rockawon Creek;  
Beginning at a Hickory in Sampson Strickland's line  
thence East 120 poles to a black oak, thence North  
228 poles to a post oak in Thomas Arrendell's line,  
thence West 120 poles to a red oak in the S. Strick-  
land's line, thence with the same to the first station

Brigade Arrendell }  
William Lambert } Capt. La. Hinton D.S.

Plotted by a Scale of  
200 poles in an Inch. }

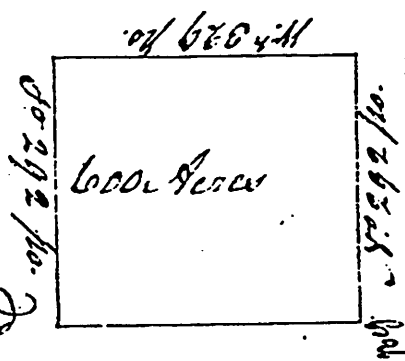

Survey'd October 28. 1778 for  
William Lambert a Tract of Land

Containing 600 Acres lying in Wake County on Nechason,  
on the Branches of Grubbs Creek; Beginning at a  
Pines corner at a stake in the center of a pine, a red oak  
& post oak, Running along the S. side North 292 poles  
to a pine, thence West 600 poles to a red oak, thence  
South 292 poles to a stake in the center of a post  
oak & a pine in Eliza Strickland's line, thence with  
the same to the first station.

Joseph Norris }  
Robert Norris } Co. B.

J. Hinton D.S.

Plotted by a Scale of  
200 poles in an Inch.

Survey'd October 28. 1778 for  
Joseph Norris a Parcel of Land containing  
610 Acres lying in the County on both  
sides of the Ridge between said County  
-ning at a pine in William Scagaves's  
line, thence along Nathan Peaslee's line  
East 250 poles to a Black Oak, thence  
North 100 poles to a red Oak on said County line, thence  
South 80 degrees East along the S. County line 200 poles to a  
white Oak in the said Norris's line, (known by the Name  
of Honeycutt's line) thence South 170 poles to a Black Oak  
in William Lamberts line, thence along the said line West 90  
poles to the corner, a red Oak, thence along the S. Lamberts  
line South 115 poles to a pine, thence West 250 poles  
to a red Oak, thence North 10 poles to a white Oak, thence  
West 100 poles to a pine, thence to the first Station.

Gibson Martin  
Alex. Tomlinson } Supt.

John Hinson D.S.

