

CATHERINE

LEE

LAMBERT PG1

① See Lt 10 NOV 1986 Barnett Richard Bryant to RP:

I. William Churchwell 1803 → William Churchwell Carpenter

A. Sidney Churchwell Carpenter and —

1. Ed Carpenter and —

a Catherine Carpenter and — Lambert

← i. Catherine Lambert ↑

and — — Buttram

Address: Catherine Lambert Buttram

522 Camelot Parkway

Jewshoro, GA 30236

Barnett
Richard

Bryant reports
that she is
a collaborator &
correspondent &
traveled to NC
to get information.

② 21 DEC 1996 - Cathy Buttram (nee CL) called in response
to my letter of 16 DEC 1996 to her. She wanted to
know if I want all descendants of John and
Elizabeth (W) Carpenter. I said yes. She said she
would see all information but she did not
have permission to release all. Her husband died
several years ago. She will gradually order all
birth issues of the US. She is on a fixed budget.
She seems quite familiar with the 1803 Upshur
→ Carpenter name change. She says some cousin
want information but will not help.

- ③ From Ltr 12 APR 1997 Catherine Lee Lambert DRPH
 I. Ed Carpenter of the Benjamin W/Elizabeth W
 Subdan-William Churchill W line
 X. Josephine Catherys Carpenter

B. Catherine Lee born February 6, 1933 Thaxton, MS married (1) James Robert Martin, Jr., February 7, 1951 Lucedale, MS. "Buddy" died April 23, 1966 buried Mobile Memorial Gardens, Mobile, AL

1. Janis Leigh born November 22, 1951, Mobile, AL died December 7, 1972 buried Sherwood Memorial Gardens, Jonesboro, GA married (1) David Austin Wilkerson (divorced). David died August, 1975 buried Sherwood Memorial Gardens next to Janis

a. David Randall Wilkerson born March 17, 1968 East Point, GA married June 30, 1990 Lisa Nichelle Baxter Riverdale, GA b 16 OCT 19XX

1a. Calvin Lee born January 24, 1991 Atlanta, GA

married (2) Francis Howard July 7, 1971 in process of getting divorce when Janis died

2. James Robert III born & died August 22, 1952 buried Mobile Memorial Gardens (first marker in Babyland Pine Forest Cemetery - moved to be buried with father)

married (2) Clarence Calvin Buttram August 19, 1967 Riverdale, GA (love of my

(Dec'd 19 APR 1997

I have gone over them hurriedly & excitedly and now need to go back in a more systematic way. There is certainly new Upchurch information there although I do already have a good bit of it. Naturally, I was on the lookout for something on the car. Upchurch connections but nothing jumped out at me.

Do you happen to have anything in your Carpenter files on a Dr. WILL D. CARPENTER? (PHD). He was born & raised in Mississippi and graduated from Mississippi State. He spent all of his working life with Monsanto in St Louis and retired from Monsanto about 4 years ago as a Vice President. I knew him quite well and we still talk by phone from time to time. I have a feeling he is not especially

3-

interested in family history so am reluctant
to be overly bold in approaching him.
Still, I would bet he is a part of the
Upchurch-Carpenter connection.

With All Best Wishes,

☺ Sincerely yours
Phil Upchurch
{ ROBERT PHILIP UPCHURCH }

CATHERINE LEE LAMBERT

REC'D
17 JUL 1997

12 July 1997

Dear Phillip,

More information on family of
Eel Carpenter & Stella Holde Carpenter

↓
Josephine Cathryn
Allen -

Allen Jr. Married Anne Marie
Robertson, born 26 August 1955, Jefferson
Co. AL - da of Fay & Fay Dawson Robertson

(ex-wife)
Patricia Brunson born 31 July 1936 - Mobile,
AL - da of Pat H & Marie Jackson
Brunson

Jennie (change spelling - of Jon Thomas'
first wife) Elizabeth, born 11 Sept, 1962
Birmingham, AL.

Hope you can read this.

Catherine

411 Skerrel's Ford
Peachtree City, GA 30236

Subdan. Elizabeth U was of the 6th Generation of the Uplund family in America. you will note that this Master outline carries the 10 children who were cared for in the home of John and Elizabeth (Uplund) Carpenter - whether they were natural born, adopted - or just lived in the home. The outline goes through the 9th Generation covering the actual or presumed Greatgrandchildren of Elizabeth (U) Carpenter. Descendants of the Greatgrandchildren, if any such descendants / if known, are covered in continuation sections. I included herewith are those continuation sections which fall under your ancestor Churchwell (U) Carpenter. I'll be glad to send copies of the remaining continuation sections if you so desire.

Enclosed are two sets of questions - one on Ed Carpenter & his descendants and one on Sidney Churchwell Carpenter & his children. I'll be grateful for any answer you have or can get. As you look over the broader outline perhaps you will spot errors or places where you can add something. I'll welcome any input.

As regards Churchwell (U) carpenter having also the first name "William" I have looked through my records and cannot spot the origin of this idea. I'll have to look some more. In due course I may have to change my records to eliminate the "William"

You asked for more information on Jephtha Morley. No new information shows up in my files.

Your comment about the "caught" and the "uncaptured" is very much on target. This saying is new to me and it will become one of my "sayings". It is a fact that in family history we mostly seek not to judge but rather just to collect the facts.

There are many ways the 5 Upchurch¹⁸⁰³ → Carpenters children are linked to the overall family of Richard U, II. One of these is by name association. Note the enclosed 2 page 5 item profile for Churchwell Upchurch, son of Benjamin U & ggc of Abel U, Sr. Note that Abel U, Sr is a brother of the Benjamin U who was the father of Elizabeths U who mtd John Carpenter. These two brothers (and my

GGGF Nathan (I) was son of Richard (II).
 This is a familiar pattern in which family first
 names are used over and over again with
 brothers naming sons for each other, etc.
 Perhaps you have run into records for this
 Churchwell (I) born about 1829 (AL).

I am very encouraged with the momentum
 we are developing on the Carpenter - Upchurch
 connection and hope we can pick up one
 thread after another over time. We can
 certainly develop a more complete master
 outline including John and Elizabeth (I)
 Carpenter and their 10 "children". One hope
 we can eventually identify the Upchurch
 parent of the 5 who changed their name.
 Let's remain hopeful.

With deep appreciation for your interest in
 our shared heritage



Sincerely yours
 Phil Upchurch

[ROBERT PHILIP UPCHURCH]

MISSING DETAILS ON ED CARPENTER 23 MAY 1997
& HIS DAU JOSEPHINE CATHERYN (CARPENTER) LAMBERT

- 1) For Ed Carpenter
 - a) what is his full name?
 - b) when is Olney, AL located?
- 2) For Josephine Cathryn Carpenter
 - a) where did she marry?
 - b) when is Troy, MS?
- 3) For J. W. Lambert
 - a) what is his full name?
 - b) when & where was Betty Margaret Martin born?
 - c) For Pamela Jean Lambert
 - i) where did she marry?
 - ii) when & where was JAMES KESSLER SERVTES born?
 - iii) Did she have any children?
 - d) For Patricia Ann Lambert
 - i) where was her first marriage?
 - ii) when and where was Terry Guy Newland born?
 - iii) when and where was David Doughty Woodward born?
 - iv) Did she have just four children?
 - v) what is the full name of Colton Woodward, when in JUN 1991 born and is Colton boy or girl?
 - e) For James Michael Lambert
 - i) what does the "S" in Michelle S. Miller stand for and when and where was she born?
 - ii) Did she have any children?
 - f) For David Wayne Lambert
 - i) Full maiden name of Jane Tucker & when & where born?
 - ii) Full maiden name of Vidal Beardsley & when & where born?
 - iii) Did he have any children?

4) For Catherine Lee Lambert

a) For James Robert Martin, Jr

i) when and where was he born?

ii) where did he die?

b) For Clarence Calver Buttram

i) where was he born?

ii) where did he die?

iii) where is he buried?

c) For James Leigh Martin

i) where did she die?

ii) when & where did she marry the 1st time?

iii) where did she marry the 2nd time?

iv) when & where was David Austin Welleson born, when in AUG 1935 did he die, & where did he die?

v) Full name of Francis Howard & when & where born?

vi) In what year and where was Ira Nichelle Baxter born?

5) For Allen James Lambert, Sr

a) when & where was Patricia Marie Brunson born?

b) Was Jereda born 9 OCT 1948 or 7 OCT 1948?

c) when & where was Anne Marie Robertson born?

d) when & where was Deborah Deanna Perry born?

e) Full maiden name of Jeanne Milner and when & where born?

f) when & where was Melissa Leigh Flores born?

g) what is the full name of QUINNA Lambert?

h) when in MAR 1993 was Jan Thomas Lambert, Jr born?

i) Is Amanda Alene Lambert still single?

6) For Roy Reid Lambert

a) when in FEB 1937 and where was Nannie Carolyn Payne born?

b) when & where was John Peter Vangames born?

c) For Susan Camille Lambert

i) where did she marry?

ii) when & where was Samuel Wood Norton born?

iii) Did he have any children? If so, details?

d) Did Kendra Alane Lambert marry / have children?
If so, details?

e) Did William Reid Lambert marry / have children?
If so, details?

MISSING DETAILS ON SIDNEY CHURCHWELL
CARPENTER AND HIS CHILDREN

23 MAY
1947

1) For Sidney Churchwell Carpenter

a) For Mary A. Harris

i) what does the "A" stand for?

ii) where was she born?

iii) where did she die?

b) when (about 1869) and where was her 2nd marriage?

c) where in Warsaw, AL?

d) did he have just six children?

2) For Kelly Hopkins Carpenter, II

a) when was he born?

b) when and where died?

c) when and where married?

d) did he have just six children?

e) For Elizabeth Jones

i) what was her full maiden name?

ii) when and where born?

iii) when and where died?

3) For Susan Carpenter

a) what was her full maiden name?

b) when & where born, when & where died & where buried?

c) when in 1886 married & where married?

d) did she have just five children?

e) For Sidney F. C. Jones

i) what is his full name?

ii) when & where born, when & where died & where buried?

4) For Joel Carpenter "Nubi"

a) what is his full name?

b) where born & where died?

c) when and where married?

d) did he have just eight children?

e) where was Lou Ella Eatman born and where did she die?

5) For Robert Sidney Carpenter

- a) when in 1873 was he born?
- b) where was he born?
- c) when in 1936 did he die?
- d) where did he die?
- e) when and where was his 2nd marriage?
- f) Did he have just nine children?
- g) Full maiden name of Theodora Powell and where born and where died?
- h) Full maiden name of Ida Lanevder, where born, where died and where buried?

6) For Minnie Elizabeth Carpenter

- a) where was she born?
- b) when in 1908 was she married?
- c) where was she married?
- d) Did she have just five children?
- e) For Oliver Wood
 - i) what is his full name?
 - ii) when and where born?
 - iii) when and where died?
 - iv) where buried?

7) For Ed Carpenter - see separate list

place me in a much better position to become more active working with those interested in the Carpenter-Uphunch story.

There are so many aspects I would like to explore with you but lets take just two on this round (you can add more aspects if you like).

Aspect #1 I would like to start working backwards on your line. Enclosed are some questions on the family of Ed Carpenter. Perhaps you already have something organized and can just send me a copy of what you have submitted addressing my specific questions. This working backwards is just one way of approaching the overall issue of Uphunch family history. you never know what it will lead to. Anyway, it needs to be done.

Aspect #2 Enclosed is a copy of my 16 Page 40 Item Profile on John Carpenter. you can see I have been entering details on him for a long time. Some of the entries are duplicates and some may involve a different John Carpenter (whenever instances I would like to know about so I can remove them from the profile). would you go

over the Biopile and let me know if you see anything that needs to be removed or corrected. Also I would be very interested in anything you can provide to be added to the Biopile. I suspect you have a number of such items including some census records involving John Carpenter which I do not have.

After I hear from you I'll incorporate any information you provide and get back to you on another specific step we might take of course, if you have any specific issue or approach to be taken I would welcome your suggestions.

Enclosed are extra copies of materials on the Upchurch publications in case you can find a place for them.

It is great to have you as a cooperator.

Sincerely yours
Phil Upchurch

[ROBERT PHILIP UPCHURCH]

SOME MISSING DETAILS ON THE FAMILY 17 MAR
OF ED CARPENTER BORN 28 MAR 1879

1997

1) For Ed Carpenter

- a) what was his full name?
- b) where was he born?
- c) where did and where buried?
- d) where married?
- e) Did he have just six children?

f) For Ida Estelle Holder

- i) where was she born?
- ii) where did she die?
- iii) where is she buried?

2) For Josephine Catheryn Carpenter

- a) where was she born?
- b) where did she die?
- c) where is she buried?
- d) where did she marry?

e) For Catherine Lambert

- i) what is your full maiden name?
- ii) where were you born?
- iii) where were you married the 1st & 2nd times?
- iv) where was your 1st husband born, did, buried?
- v) where was your 2nd husband born, did, buried?
- vi) what was the full maiden name of your daughter, when & where born, when & where did & where buried?
- vii) what was your son's full name, when & where born, when & where did and where buried?
- viii) when and where was your son married?
- ix) what is the full maiden name of your son's wife and when & where was she born?
- x) what is the full name of your grandson and when and where was he born?
- xi) could I have details on his 3 sons & their families?

3) For Hattie Mae Carpenter

a) What are the full names of her children and her grandchildren and when and where was each born?

4) For Fannie Mae Carpenter

a) when born, where died, where buried?

5) For Sammie Cecil Carpenter

a) What are the full names of his children and his grandchildren and when and where was each born?

6) For Perry Eugene Carpenter

a) What are the full names of his children and his grandchildren and when and where was each born?

7) For Minnie Lee Carpenter

a) What are the full names of her children and her grandchildren and when and where was each born?

you get some/all of the issues of the Episcopal
Bulletin you will see how we have progressed.
 Then I will look forward to a continued
 exchange of letters with you as long as
 we can make progress on matters of
 mutual interest.

If you could complete, insofar as
 possible, the enclosed Family History Chart
 and return it to me it would be a
 big help.

Enclosed is a copy of our "freedom
document".

All the Best for a Merry Christmas

Sincerely yours
 ☺ Phil Upchurch

{ROBERT PHILIP UPCHURCH}

P.S.

Please note
 enclosed change
 of address

Phil U

CATHERINE LEE LAMBERT

REC'D
12 DEC 1996

411 Spurrell's Ford
Peachtree City, GA 30269
10 December, 1996

Upchurch Bulletin Pub
Michael Enterprises
P.O. Box 387
Wentzville, MO 63385-0387

Dear Mr. Upchurch:

I am a descendent of John Carpenter married to Elizabeth Upchurch. Actually my line is Church will married to Malvera Hopkins.

I was in the library, Macon, GA, and saw your publications on the Upchurch family. I am interested in all volumes, however, in particular Volume 12 #4 Oct, 1991 and 13 #3 July 1992.

Please provide cost of all volumes and specifically the 2 above - as well as any others where these 2 lines are mentioned.

Yours truly
Catherine L. Buttram

be willing to publish it in the U.S. as a way
to stimulate interest. Let me know what you
think.

I visited Fentress Co, TN in 1995 and have
published on this trip in the U.S.. I have a
copy of the Fentress Co, TN Heritage book and
a copy of "Cemetery Records - Fentress Co, TN" by
Mable Bushby Wheeler. I assume the cemetery
you refer to is the Uphurch cemetery at Pall
Mall, TN which is near Fentress. We did
visit this cemetery. It is in great shape and
there is a little chapel that was built by
William Robert Uphurch, now deceased.

Can you remind me of your family
connection to the Fentress Co, TN area? There
are a lot of Uphurches there.

Thanks for the information on the Uphurch
Farm and Road.

With Appreciation

☺ Sincerely yours
Phil Uphurch

{ROBERT PHILIP UPHURCH}

CATHERINE LEE LAMBERT

411 Sherrel's Ford
Peachtree City, GA 30269
24 May, 1998

RECD
29 MAY 1998

Dear Cousin Phillip,

Enclosed is a check, amount \$25.00.
This covers cost \$5.00 for latest issue
of Upchurch Bulletin, Volume 19, Number
2, April 1998 (just received) and all
issues for year

I found it interesting listing of
Upchurch's in Crossville Tn + Johnson
Tn, as I just returned from a trip
in the same area. Actually I was
going to send these same listing to
you. In addition to above there is
a lane from ^(Howard) Pikeville Tn - Up church
+ Upchurch. (This is Blount Co.) Also
there is an Up church Road and Cemetery
+ other community. I will be going
back soon to area. Intentions are if
well kept cemetery to survey. If
overgrown - probably go back in fall.

Are you aware of cemetery? If not are
you interested?

Do you have current addresses for any
of my relatives making contributions
on Carpenter line? If so, could I have
them?

Sincerely,
Catherine Buttram

WB
375 = 15.00
B-6-98
Pg. 10.98 10.00
25.00

CATHERINE LEE LAMBERT

411 Sherrill's Ford
PTC, GA 30269



REC'D
30 MAR 1998

Michael Enterprises
6 Eagles Way Lane
Lake St Louis, Mo. 63367-2246

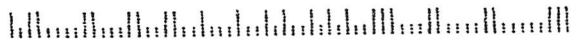

CATHERINE LEE LAMBERT

411 Skunk's Feat
Peachtree City, GA 30269

REC'D
20 JAN 1998
with OCT 97
WB 9me



Sano di Pietro National Gallery of Art

CATHERINE

BUTTRAM

17 Jan '98

Oct issue being
returned as
duplicate. The
\$5 check was in
payment of one
already received

Thanks
CLB

REC'D
9 JAN 1998
NO FORM
OR MESSAGE

Michael Enterprises
6 Eagle Way Lane
Lake St Louis MO 63367

367+2240



CATHERINE LEE LAMBEAT

411 Sherrill's Fork
PTC, GA 30269



REC'D
21 MAR 1999
NO MESSAGE

Michael Enterprises
6 Eagles Way Lane
Lake St Louis MO 63367-2240

63367+2240



First class, call 7-99
USP 6-99

CATHERINE LEE LAMBERT

①

REC'D
4 MAR 1997

26 February 1997

T 411 SHERREL'S FORD
P EACH TREE CITY, GA
30269

Dear Phillip

I have it bookmarked as long to get
information on John & Elizabeth Chamberlain
Chamberlain to you. I have a lot of Chamberlain
copies only look them down the side. The
book is mostly from the Chamberlain, along
with a lot of from various other sources.
Mostly of information on all but
about Chamberlain come from other
people, common and very personal
knowledge of them. The
Chamberlain & Chamberlain of Chamberlain
contains to be in my hand a purchase
by my great-grandfather William
Chamberlain. It is a great part
of my ancestor's history in this
land. I am sure you will find it
interesting. I am sure you will
enjoy it.

Σ
Σ
Σ

My dear Phillip in personal in
John & Elizabeth Chamberlain. It is
written by William Chamberlain. One of
the greatest parents in the world
which left their 4 children well
equipped to face the world, and in

strongly worded but strength of
character, good sense, integrity,
ambition and integrity.

I have 3 brothers, also have 4
children each (one nephew died in
1991 & another of his sons, my other
nephew 3 children for each brother)
One brother had a girl & 2 boys
One has a kid 3 boys 1 girl
One has 3 girls (1 daughter) 1 boy

I had just 1 boy, unfortunately
lost him great brother along
with a brother. I have 1 girl
I had blessed one with a grandson
and a great grandson and a wonderful
daughter-in-law.

From I want to see volume 12
1991
12-79

Enclosed is \$40. Hopefully track
month I can order either the book
or just up to date

Yours truly
Catherine L. Balthus (B. 1971 R.A.M.)

(3)

P.S. I do want 1996 and 1997 lent
or stated before will order on
budget allow.

Thanks

Whether I am a Carpenter or a
 Carpenter / up chur or
 makes no difference, I have
my Carpenter background.

Next on my agenda is to find
out about my Samuels line

T. L. Carpenter

John of Greene Co. AL

John Carpenter of Franklin County, North Carolina, and Greene County, Alabama

by Catherine L. Buttram, Lucille C. Curlee, Wendell G. Carpenter, and Terry L. Carpenter

John Carpenter, born c1760-70, died c1836, resided in Franklin Co. NC and Greene Co. AL. A great-great-grandson (#5a2a) stated that "the Carpenters came from England to America about the time of the Revolutionary war, settling in North Carolina" [Shawkey:161]. John Carpenter's heirs were listed in an estate settlement in Greene Co. AL on 25 Apr 1836. He appears to have married twice. His wife named in his will was Elizabeth, who was born probably c1761 in NC. The reason for the legal change of the surname of five of his children from Upchurch to Carpenter is not currently known. Possible reasons for changing the surname include adoption of his wife's children from a previous marriage, acknowledgement of illegitimately-born children, and other possible explanations--the reason in this case may be in the court records, but we have not been able to access them. Elizabeth may have been born or previously married to an Upchurch, which would explain the name change, or the children may have been his natural children.

COPIED FOR JOHN CARPENTER

Known descendants:

1. **James Ludwell Carpenter**, born c1776-1786 (probably 1780), died between the 1850 census and November Court 1853, buried on his farm near the Rocky River in Stanly Co. NC, resided in Anson Co. NC in 1810 and 1820, in Montgomery Co. NC in 1830 and 1840, and in Stanly Co. NC in 1850, married first Beedy (?Obedience?) _?_, second c1840 to Eleanor ?McIntyre? (born c1825, died before Aug 1855). Children:

1a. **Thomas Carpenter**, born c1800-1802, married c1820 to Elizabeth "Betsy" ?Broadaway or Sundaway? (born in May 1800), resided in Anson Co. NC in 1850, and in Stanly Co. NC in 1860; children:

1a1. **James Carpenter**, born c1828, married Rowena _?_ c1848, resided in Anson Co. NC in 1850 near Thomas Carpenter (#1a); child:

1a?1. **Thomas Carpenter**, born c1849.

1a1. **William Carpenter**, born c1832.

1a2. **Mary Carpenter**, born c1836.

1a3. **Nancy Carpenter**, born c1838 (?possibly the Nancy who married John W. Brown - see #1m).

1a4. **Elizabeth Carpenter**, born c1843.

1a5. **Caroline Carpenter**, born c1845.

1a6. **David Carpenter**, born c1847.

1a7. **John Carpenter**, born c1852.

1a8. **Lafayette Carpenter**, born c1855, married c1879, Bettie _?_ (born in Mar 1855), resided in Ansonville Township, Anson Co. NC in 1900. Children:

1a8a. **Stephen Carpenter**, born in May 1881.

1a8b. **Jesse Carpenter**, born in May 1883.

1a8c. **Jonah Carpenter**, born in May 1886.

1b. **Lucy Carpenter**, born c1803, married Evan Smith c1830, resided in Union Co. NC 1850-1870; children:

1b1. **Willimeth Smith**, born c1832.

1b2. **Wilson Burgoyne Smith**, born c1836.

1b3. **Martha Smith**, born c1838.

1b4. **Beedy Smith**, born c1842.

1b5. **Simma Smith**, born c1845.

1b6. **John L. Smith**, born c1848.

1b7. **James Smith**, born c1852.

1b8. **Emmaline Smith**, born c1858.

1c. **Elizabeth Carpenter**, probably born c1800-1810, married Lewis Holcomb.

1d. **Williamson Carpenter**, born c1810 in NC, resided in Anson Co. NC in 1830, in Montgomery Co. NC in 1840, and in Stanly Co. NC 1850-1880, married Sarah ?McIntyre? c1829. Children [from the census]:

1d1. **Rhoda Carpenter**, born c1830.

1d2. **John Carpenter**, born c1831.

1d3. **Winney Carpenter**, born c1832.

1d4. **Pinckney Carpenter**, born c1835.

- △ 1d5. **Franklin Carpenter**, born c1836.
 △ 1d6. **Wilson Carpenter**, born c1838.
 △ 1d7. **Churchill Carpenter**, born c1840.
 △ 1d8. **Mary Carpenter**, born c1842.
 △ 1d9. **Elizabeth Carpenter**, born c1844.
 △ 1d10. **Sophonra Carpenter**, born c1845.
 △ 1d11. **Sarah Carpenter**, born c1846.
 △ 1d12. **Beada (?Obedience?) A. Carpenter**, born c1848.
 △ 1d13. **Abram Carpenter**, born c1850.
 △ 1d14. **Doctor James Carpenter**, born c1852.
 △ 1d15. **Nancy Carpenter**, born c1855.
 △ + △ 1e. **Gilliam Carpenter** was born c1810 in NC, married on 7 Dec 1848 in Muscogee Co. GA to Martha Ann Chase (born c1824-1827 in GA), resided in Autauga Co. AL in 1850 and 1860 and in Elmore Co. AL in 1870. Children from the census:
 △ 1e1. **Mary E. Carpenter**, born c1851.
 △ 1e2. **Susan E. Carpenter**, born c1853.
 △ 1e3. **Laura A. Carpenter**, born c1855.
 △ 1e4. **William H. Carpenter**, born c1856.
 △ 1e5. **Josephine F. Carpenter**, born c1859.
 △ 1e6. **Emma E. Carpenter**, born c1862.
 △ 1e7. **Martha A. Carpenter**, born c1864.
 △ 1e8. **John L. Carpenter**, born c1866.
 △ 1f. **James Carpenter**, born c1814, died 28 Jan 1884, resided in Marshall Co. MS 1840-1880, married c1830 to Lavina _?_. Children:
 △ 1f1. **Sidney D. Carpenter**, born c1832 in NC, married on 15 Jan 1856 in Marshall Co. MS to Rebecca Ann Watkins Clay. Children:
 △ + △ + △ 1f1a. **Lilly G. Carpenter**, born c1856, married Thomas A. Warren on 21 Dec 1873 or Thomas M. Bankhead on 13 Jan 1876.
 △ 1f1b. **George E. Carpenter**, born c1860.
 △ 1f1c. **James L. or S. Carpenter**, born 10 Feb 1864, died 5 Oct 1868.
 △ + △ 1f1d. **Lee Fletcher Carpenter**, born 1865, died 1947, married Harriette E. _?_ (1874-1962).
 △ + △ 1f1e. **Caswell J. Carpenter**, born 1866, died 1944, married c1895 to Katherine H. _?_ (1877-1962). Children (1900 census):
 △ 1f1e1. **Blanche Carpenter**, born c1897.
 △ 1f1e2. **Davis Carpenter**, born in 1900.
 △ 1f1f. **Mittie Carpenter**, born c1969.
 △ 1f1g. **Preston W. Carpenter**, born 29 Aug 1872, died 21 Sep 1920, married c1900-1910 to Rachel Ann _?_ (born 3 Mar 1875, died 11 Jan 1944).
 △ 1f1h. **Walter G. Carpenter**, born 4 Aug or 8 Jan 1878, died 19 Sep 1939, married after 1900 to Maggie _?_ (born 8 Jan 1881, died 19 Apr 1966). Children:
 △ 1f1h1. **Florence Carpenter**.
 △ 1f1h2. **Irby W. Carpenter**, born 24 Dec 1906, died 1 Nov 1981.
 △ + △ 1f1h3. **O. Turner Carpenter**, born 25 Oct 1904, died 23 Feb 1981, married Virginia L. _?_ (born 6 Dec 1916).
 △ + △ 1f1h4. **J. Haskell Carpenter**, born 19 Nov 1911, married Hazel M. _?_ (born 3 Apr 1919, died 26 Aug 1975).
 △ 1f1h5. **Howard Carpenter**.
 △ 1f2. **Martha E. Carpenter**, born c1838, never married.
 △ + △ 1f3. **Angeline Keziah Carpenter**, born c1839 in TN, married William D. "Doc" Carpenter (#1j) on 25 Aug 1856 in Marshall Co. MS--see his entry for other information.
 △ + △ 1f4. **John L. Carpenter**, born in MS, married Lois Pittman on 21 Dec 1866 in Marshall Co. MS; children:
 △ 1f4a. **Joshua Carpenter**, born c1873.
 △ 1f4a. **Ernest Carpenter**, born 24 Jan 1869, died 26 May 1872.

6

- △+△+△ 1f4b. **Pittman Carpenter**, married first Mary Valentine, second Mary Joyner.
- △ 1f4c. **Neress Carpenter**; son:
- △ 1f4c1. **Ludwell Carpenter**.
- △ 1f4d. **James Carpenter**.
- △+△ 1f5. **Benjamin Carpenter**, married Frances A. Bankhead on 23 Dec 1868. Children:
- △ 1f5a. **Emma J. Carpenter**, born c1870.
- △+△ 1f6. **Mary Ann Carpenter**, born 8 Aug 1851, died 26 Aug 1910, married William M. Hunsucker on 22 Sep 1875. Children (not all known):
- △ 1f6a. **Ester E. Hunsucker**, born 29 Jun 1876, died 17 Sep 1876.
- △ 1f6b. **Minnie E. Hunsucker**, born 30 Jun 1878, died 14 Sep 1878.
- +□ 1f6c. Unnamed twin sons **Hunsucker**, born and died 8 Nov 1880.
- △+△ 1g. **Shelby Carpenter**, born c1815 in NC, married first c1838 to Maria Lowry (died 15 Jan 1871, daughter of Abby Woodruff who died c1846 per Lauderdale Co. MS records), second c1875-1876 to Lucy Ann Farmer (born c1836) in Stanly Co. NC; resided in Stanly Co. NC 1850-1880. Children:
- △ 1g1. **Wilson W. Carpenter**, born c1840.
- △ 1g2. **Parham Carpenter**, born c1842.
- △ 1g3. **Robert W. Carpenter**, born c1846.
- △ 1g4. **Alcey Ann Carpenter**, born c1849.
- △ 1g5. **Mary J. Carpenter**, born c1852.
- △ 1g6. **Roberta Carpenter**, born c1858.
- △+△ 1h. **John Carpenter**, born c1810-1820, died c1849-1850, married c1828 to Martha Parker (born 1814, died 1905, daughter of Stephen and Mary Nacula (Gilbert) Parker), probably in TN or in Marshall Co. MS where they resided in 1840. Children:
- △+△ 1h1. **Frances Elizabeth Carpenter**, born 29 Oct 1829, died 22 Sep 1898, married Charles C. Howell. Children:
- △ 1h2. **Stephen LaFayette Carpenter**, born in Mar 1833 in TN, died 25 Dec 1893 in Fayette Co. TN, married first c1850 to Nancy ___, second on 14 Feb ?1875? to Fannie Martin, resided in Marshall Co. MS in 1860 and in Fayette Co. TN 1880-1900. Children:
- +△ 1h2a. **Samuel A. Carpenter**, born c1852.
- △ 1h2b. **Elizabeth Carpenter**, born c1854.
- △ 1h2c. **Matthew Carpenter**, born c1856.
- △+△ 1h2d. **Gus A. Carpenter**, born c1858, married B. Ellen Cooper on 8 Feb 1882 in Marshall Co.
- △ 1h2e. **Andy Johnson Carpenter** (?adopted son?), born c1866.
- △+△ 1h2f. **Belle Boyd Carpenter** (?adopted daughter?), born c1868, married R. H. Wade on 29 May 1887 in Fayette Co. TN.
- △ 1h2g. **Rufus L. Carpenter**, born c1876.
- △ 1h2h. **Reuben B. Carpenter**, born 3 Dec 1877, died 5 Mar 1881, married on 30 Sep 1876 in Fayette Co. TN.
- △ 1h2i. **Minnie C. Carpenter**, born 6 Mar 1880, died 28 Feb 1881.
- △ 1h2j. **Luther Carpenter**, born in Jul 1882.
- △ 1h2k. **Rivers Carpenter** (daughter), born Aug 1885.
- △ 1h2l. **Forrest L. Carpenter**, born in Jul 1887.
- △ 1h2m. **Phelan Buchanan Carpenter**, born in Jan 1891.
- △ 1h2. **Louisa Carpenter**, born c1845.
- △+△ 1h3. **Mississippi Carpenter**, born c1846, married William Travis Johnson (born 12 Jun 1840, died 2 Apr 1919) in Marshall Co. MS.
- △+△ 1h4. **Tennessee Carpenter**, born 1848, died 1881, married Thomas W. Kennon on 27 Sep 1866 in Fayette Co. TN.
- △+△ 1h5. **Ardelia Carpenter**, born c1850, married Thomas W. Kennon on 18 Jun 1882, after the death of her sister Tennessee.
- △+□ 1i. **Beedy** (?Obedience?) **Carpenter**, born 5 Jun 1822, died 17 May 1837, buried on the James Ludwell Carpenter farm on the Rocky River in Stanly Co. NC.
- △ 1j. **William D. "Doctor" Carpenter**, born c1826, married on 25 Aug 1856 in Marshall Co. MS to Angeline Keziah Carpenter (his half-neice), resided in Marshall Co. MS in 1900. Children:
- △ 1j3a. **Atlas Carpenter**, born c1859.

DATES?
RPU

- 1j3b. **John Carpenter**, born c1860.
 1j3c. **Susan Carpenter**, born Mar 1862.
 1j3d. **Ellen M. Carpenter**, born Jul 1866.
 1j3e. **William Merritt Carpenter**, born Nov 1867.
 1j3f. **Wilson Carpenter**, born c1871, married Mattie A. ___ c1893, resided in Marshall Co. MS in 1900. Children:
 1j3f1. **Jesse E. Carpenter**, born c1894.
 1j3f2. **Myrtle T. Carpenter**, born c1895.
 1j3f3. **Mattie E. Carpenter**, born c1897.
 1j3f4. **Ruby B. Carpenter**, born c1899.
 1j3f. **Benjamin Carpenter**, born Apr 1874.
 1j3g. **Fannie L. Carpenter**, born Aug 1881.
- 1k. **Allen Carpenter**, born Mar 1841, died 17 Jul 1923, married Cornelia Ann Henry on 15 Oct 1865 in Stanly Co. NC.
- 1l. **Eleanor Carpenter**, born and died 12 or 15 Feb 1842, buried in the family cemetery.
- 1m. **Nancy Carpenter**, born c1843, probably married Calvin Brown on 4 Dec 1855 and went west; she was not mentioned in the guardian's appointment for minor children in 1857, indicating she had married by that date; tradition in the Brown family is that Calvin Brown and his brother John Wesley Brown married cousins, both named Nancy Carpenter, and went to AR in the 1860s (LCC).
- 1n. **Churchwell Carpenter**, born c1847, died 3 Jul 1861 at Gettysburg PA in the Civil War, unmarried.
- 1o. **Simeon Carpenter**, born c1848, died 9 Sep 1922 in Stanley Co. NC, unmarried.
- 1p. **Green Carpenter**, born after 1850, died between 1857 and 31 Jan 1870, unmarried.
2. **Simeon Carpenter** (surname changed from Upchurch in 1803), born c1790, died c1828 in Greene Co. AL, married on 19 Mar 1808 in Franklin Co. NC to Elizabeth Pierce (born 29 Jan 1789, died 14 Jun 1842 in Greene Co.). Children:
- 2a. **Thomas Carpenter**, born c1809 in NC, died 26 Oct 1860 in Sumter Co. AL, married on 12 Sep 1831 in Franklin Co. NC to Jane Richardson (daughter of Allen Richardson); she was executor of his estate after his death in 1860, at which time two of his sons had removed to Cameron Par. LA; children:
- 2a1. **Allen Richardson Carpenter**, born c1832, died in Knox Co. TX 31 Dec 1908, married Sarah E. Gordon c1857; resided in Lauderdale Co. MS in 1860, in Cameron Par. LA in 1870 with children:
- 2a1a. **Julia A. Carpenter**, born c1858 (possibly an adopted sister of Sarah).
 2a1b. **Tamasie C. Carpenter**, born c1867.
 2a1c. **Ellen Eugenia Carpenter**, born c1869.
- 2a1d. **Charles Gordon Carpenter**, born 23 Jun 1871 in Cameron Par. LA, married Lula Belle Woodward on 25 Dec 1891 at Corn Hill, Williamson Co. TX, died 25 May 1919 in Knox Co. TX. Children:
- 2a1d1. **Gordon Woodward Carpenter**, born 21 Nov 1892 in Williamson Co. TX.
 2a1d2. **Edwin Raney Carpenter**, born 9 Jan 1897 in Williamson Co. TX.
 2a1d3. **Sarah Hazel Carpenter**, born 8 Sep 1901 in Brown Co. TX.
 2a1d4. **Charles Leo Carpenter**, born 28 May 1904 at Ballinger, Runnels Co. TX.
- 2a1e. **Olivia Carpenter**, born c1874, no further information.
- 2a1f. **Albert Carpenter**, born c1874, married Lucy ___ and resided in Cameron Par. LA in 1900 with child:
- 2a1f1. **Earl S. Carpenter**, born c1899.
- 2a1g. **Maude Carpenter**, born c1877, married John Wright c1886....
- 2a1h. **Frank Carpenter**, born 23 Jul 1879, married May ___ and resided in Brown Co. TX.
- 2a2. **Louisa Carpenter**, married James Hicks, resided in Lauderdale Co. MS.
- 2a3. **Lucinda Carpenter**, born c1834.
- 2a4. **George W. Carpenter**, born c1837.
- 2a5. **Sarah Carpenter**, born c1839.
- 2a6. **William H. Carpenter**, born 10 Jun 1842, died 14 Jun 1842.
- 2a7. **James M. Carpenter**, born c1843, resided with brother Allen R. Carpenter in Cameron

Par. LA in 1870, unmarried; nothing further.

2a8. **Jefferson Carpenter**, born c1846.

2a9. **Virginia Carpenter**, born c1850.

2a10. **Christopher Columbus Carpenter**, born 6 Nov 1851, died 21 May 1855.

2a11. **Priscilla Carpenter**, born c1853.

2b. **Furney Lee Carpenter**, born c1813 in NC, resided in Chickasaw Co. MS in 1850, married Moarning Bond on 24 Apr 1833 in Greene Co. AL. Children:

2b1. **Simeon Carpenter**, born c1836.

2b2. **Harriet A. Carpenter**, born c1838.

2b3. **Nelly F. Carpenter**, born c1840.

2b4. **Ethalinda Carpenter**, born c1844.

2b5. **John Lee Carpenter**, born c1848.

2b6. **James Carpenter**, born c1854.

2c. **Rowena Carpenter**, born c1816, married John Brassfield on 17 Jan 1833 in Greene Co. AL, resided in Greene Co. 1850 with children:

2c1. **William W. Brassfield**, born c1834.

2c2. **James A. Brassfield**, born c1838.

2c3. **Thomas J. Brassfield**, born c1840.

2c4. **Levi Brassfield**, born c1843.

2c5. **John F. Brassfield**, born c1848.

2c6. **Samuel A. Brassfield**, born c1849.

2d. **Elizabeth Carpenter**, born 6 May 1819, died 1878, married James O'Neal, lived in Sumter Co. AL.

2e. **Jubal Carpenter "Jr."**, born c1823 in NC, married Elender Colvin on 30 May 1843 in Greene Co. AL. Children:

2e1. **Theodore Carpenter**, born c1846.

2f. **Stephen Carpenter**, born c1826 in NC, resided in Chickasaw Co. MS in 1850, married Savannah A. ?_? c1850, lived in TX in 1855.

2g. **Nancy Carpenter** born c1828, married John Powell on 13 Sep 1845. Children:

2g1. **William Augustus Powell**, born 1 Aug 1846, died 1 Jan 1915.

2g2. **Rowena E. Powell**, born c1849.

Others born after 1850?

3. **Samuel Benjamin Carpenter** (surname changed from Upchurch in 1803), born c1791, died c1860s in Lauderdale Co. MS, married c1810 to Nancy Rice (daughter of John and Elizabeth (Hopkins) Rice. On 10 Aug 1820 in Franklin Co. NC, John Carpenter executed a deed of gift to his son, (Samuel) Benjamin Carpenter of Greene Co. AL, placing Samuel Benjamin in this family. The deed was witnessed by

Lawrence Williams and Henry Carpenter, and was received in Greene Co. AL on 9 Oct 1821. Children:

3a. **John Rice Carpenter**, born c1811, married Eliza J. Bryant on 16 Mar 1835 in Nash Co. NC (she was born c1809, died Jul 1848); he married second Eliza ?_?, who was born c1829; they resided in Greene Co. AL. Children:

3a1. **Mary Thomas Carpenter**, born c1836, married in 1856 in Greene Co. AL to James B. Cook.

3a2. **William B. Carpenter**, born c1839, possibly died young.

3a3. **Cornelia E. Carpenter**, born c1841, married Joseph N. McCutcheon (license issued 18 FDec 1859 in Greene Co. AL).

3a4. **Ann F. Carpenter**, born c1844.

3a5. **L. Carpenter** (daughter), born c1853.

3a6. **William J. Carpenter**, born c1855.

Others?

3b. **Elizabeth "Betsey" Carpenter**, born c1813, married Gray Sanderford on 2 Dec 1828 in Greene Co. AL with consent of John Henry Carpenter.

3c. **Willey Carpenter**, born c1815, married Harvey Denton on 27 Sep 1831 in Greene Co. AL.

3d. **Susan Caroline Carpenter**, born 19 Jan 1817, married William Bennett Cooper in Feb 1834 in Greene Co. AL. Children:

3d1. **Nancy Ann Cooper**, born 8 Jan 1835.

3d2. **Sarah Frances Cooper**, born 8 Apr 1837.

- 3d3. **Mary Jane Cooper**, born 5 Apr 1839.
- 3d4. **Susan Caroline Cooper**, born 22 Oct 1843.
- 3d5. **Malissa Adeline Cooper**, born 5 Aug 1844.
- 3d6. **Martha Ellen Cooper**, born 20 Mar 1847.
- 3d7. **William Thomas Cooper**, born 12 Nov 1849.
- 3d8. **Harriet Ophelia Cooper**, born 17 Jul 1853.
- 3d9. **James Monroe Cooper**, born 20 Sep 1855.
- 3d10. **Margaret Elizabeth Cooper**, born 25 Aug 1859.
- 3e. **Samuel Benjamin Carpenter Jr.**, born c1820, died 1874, married Margaret Owen on 7 Apr 1852 in Phillips Co. AR; ten children, one of whom was:
 - 3e1. **Samuel Benjamin Carpenter III**, born 1854 in Phillips Co. AR, the oldest child.
- 3f. **Hilliard Carpenter**, born c1820 in NC. He was wounded in the Battle of Dallas GA and was brought home, where he died in Jul 1864. He married first on 30 Aug 1848 in Greene Co. AL to Esther E. Stevens, second c1850-1854 to Mary A. E. Stephens, resided in Greene Co. AL in 1850 and in Lauderdale Co. MS in 1860 with children:
 - 3f1. **Edna Aline Carpenter**, born 9 Nov 1849, died 1 Apr 1934 in Brownsville MS, married on 26 Oct 1871 in Greene Co. AL to Joseph Hopkins Richardson. They moved to Madison and Hinds Co. MS after 1880. Children:
 - 3f1a. **Willie Richardson**, died young.
 - 3f1b. **Annie Richardson**, born 2 Aug 1873, died 26 Jul 1902, married on 8 Feb 1893 to William A. White.
 - 3f1c. **Oscar Richardson**, born 26 Dec 1874, died 8 Jan 1947, married on 4 May 1897 to Musa Houston Cox.
 - 3f1d. **John Richardson**, born 16 Jul 1879, died 27 Aug 1951, married on 7 Feb 1902 to Ollie Black. *→ vs 1878 - RPA ?*
 - 3f1e. **Perry Strickland Richardson**, born 7 Nov 1880, died 2 May 1965, married on 19 Dec 1906 to Allie F. Bowering. *→ vs 17 - RPA*
 - 3f1f. **Sallie Richardson**, born 28 Feb 1882, died 29 Nov 1922, married on 6 Dec 1903 to Robert Eugene Cox.
 - 3f1g. **Minnie Richardson**, born 22 Dec 1883, died 20 Jun 1938, married on 8 Jan 1905 to Richard Dawson.
 - 3f1h. **Edna Aline Richardson**, born 26 May 1889, died 12 Apr 1970, married on 9 Dec 1910.
 - 3f1i. **Alice M. Richardson**, born 4 Jun 1890, died 7 Jan 1978, married on 22 Aug 1918 to Allan Walker.
 - 3f2. **Eleanor Carpenter**, born c1850.
 - 3f3. **Martha J. Carpenter**, born c1854.
 - 3f4. **Albert J. Carpenter**, born c1857.
 - 3f5. **William Travis Carpenter**, born c1859, married Sallie E. Tinsley (DR).
 - 3f6. **Richard Carpenter**, born c1860.
 - 3f7. **Mary A. Carpenter**, born c1864, ?died c1865?
- 3g. **Harriet Carpenter**, born c1825, married on 10 Mar 1845 in Lauderdale Co. MS to William E. Jolly.
- 3h. **Rice B. Carpenter**, born c1828 in AL, married c1848 to Martha S. ___ (born c1828 in MS), resided in Lauderdale Co. MS in 1850 with child:
 - 3h1. **Martha L. Carpenter**, born c1849 in MS.
- 3i. **Mary Ann Carpenter**, born c1831, married c1849 to William L. Stephens.
 - 3j. **Frances "Fannie" Carpenter**, no further information.
- 4. **Jubal Carpenter** (surname changed from Upchurch in 1803), born c1797 in NC, died 1854 in Greene Co. AL, his will, dated 12 Nov 1849, was probated 9 Oct 1854 and names his children, married Sarah "Sally" Dew (daughter of John Dew of NC whose estate was administered c1811-1813). Children:
 - 4a. **Millicent G. Carpenter**, born c1818, married Dempsey Cockrell on 4 Oct 1832 in Greene Co. AL, resided in Sumter Co. AL in 1850 with children:
 - 4a1. **Nathan E. Cockrell**, born c1834.
 - 4a2. **William A. Cockrell**, born c1836.
 - 4a3. **Martha A. E. Cockrell**, born c1838.

- △ 4a4. **Leonidas S. Cockrell**, born c1840.
- △ 4a5. **Jubal L. Cockrell**, born c1842.
- △ 4a6. **Dempsey L. Cockrell**, born c1844.
- △ 4a7. **James A. Cockrell**, born c1848.
- △ 4a8. **Sarah C. Cockrell**, born c1850.
- △ 4a9. **Quintas Cockrell**.
- △ + △ 4b. **Eliza Carpenter**, born c1820 in NC, married Jesse Hill on 24 Feb 1836 in Greene Co. AL; resided in Greene Co. AL 1850 with children:
 - △ 4b1. **James M. Hill**, born c1837.
 - △ 4b2. **John T. Hill**, born c1839.
 - △ 4b3. **Samuel M. Hill**, born c1841.
 - △ 4b4. **Newton Hill**, born c1844.
 - △ 4b5. **Charles D. Hill**, born c1846.
 - △ 4b6. **Albert C. Hill**, born c1849.
- △ + △ 4c. **John Dew Carpenter**, born 29 Dec 1822, died in 1860. He was a graduate of the University of Alabama in Tuscaloosa, which he had entered in 1843, was in CA in 1855, and was a merchant at Mobile AL at the time of his death. He is shown in Greene Co. AL living with his widowed mother in the 1860 census.
- △ + △ 4d. **Sarah Ann Carpenter**, born c1824, married Jacob Cockrell on 30 Dec 1841 in Greene Co. AL.
- △ + △ 4e. **Nathan M. Carpenter**, born 22 Dec 1826, died 5 May 1901, married first Catherine Cockrell on 7 Sep 1848, second Marjorie A. Pippen on 9 Jan 1851 in Greene Co. AL. Children:
 - △ 4e1. **Alice Carpenter**, born 26 Nov 1854, died 1 Aug 1857.
 - △ + △ 4e2. **Gertrude Carpenter**, born 10 Oct 1856, died 21 Jan 1914, married in 1878 to Latimer Boyce. Two children shown in 1900 census:
 - △ 4e2a. **M. L. Boyce**, age 17 in 1900.
 - △ 4e2b. **James P. Boyce**, age 15 in 1900.
 - △ 4e3. **Frank Carpenter**, born 21 Sep 1859, died 19 Oct 1887.
 - △ 4e3. **Fannie Carpenter**, born c1862, died 11 Apr 1944.
 - △ + △ 4e4. **Mamie Carpenter**, born 28 --- 1866, died 1 Nov 1897, married Dr. J. S. Boyce.
 - △ 4e5. Infant Son **Carpenter**, born and died 4 Apr 1861.
- △ + △ 4f. **Martha Carpenter**, born c1829, married Reuben Weaver on 9 Nov 1854 in Greene Co. AL.
- △ + △ 4g. **Elizabeth Carpenter**, born c1833, possibly married Benjamin T. Higgenbotham on 10 Jan 1856 in Greene Co. AL.
- △ 4h. **Samuel Thompson Carpenter**, born 13 Nov 1835, killed while a soldier in the Civil War, entered the University of Alabama in 1854, married first Mary M. A. Johnson on 18 Jan 1855 in Greene Co., second Clementine C. Hamblett on 20 Dec 1860 in Greene Co. Children:
 - △ 4h1. **John T. Carpenter**, born 6 Oct 1858, died 4 May 1859.
 - △ 4h2. **M. A. Carpenter**, born c1860.
- △ + △ 4i. **Jubal Carpenter Jr.**, born c1838, married first Martha Ann Carnes on 1 Jan 1857 in Greene Co. AL, second in 1861 in Greene Co. AL to Hattie Ellis.
- △ 5. **William Churchwell Carpenter** (surname changed from Upchurch in 1803), born c1801 in NC, died 7 Dec 1850, resided in Pickens Co. AL, married on 9 Aug 1824 in Wake Co. NC to Malvina "Belvy" Hopkins, with Peter Hopkins bondsman. Children:
 - △ 5a. **John Newsom Carpenter**, born 10 Jun 1825 in NC, died 25 Dec 1892 in AL, served as a Colonel in the Confederate Army during the Civil War, married Amelia Rosalie Crenshaw on 30 Aug 1849 in Greene Co. AL, resided in Greene Co. AL in 1850 and 1860 and in Jefferson Co. AL in 1880. Children:
 - △ 5a1. **William C. Carpenter**, born c1850.
 - △ + △ 5a2. **Perry Herndon Carpenter**, born c1853, died 14 Jan 1891, married Genevieve Britton in 1880. Children:
 - △ + △ 5a2a. **Frank B. Carpenter**, born 18 Jun 1881 at Birmingham AL, married Mary Burwell on 13 Oct 1909. He was an engineer and resided at Charleston WV c1930s. Children:
 - △ 5a2a1. **Julian Hunt Carpenter**, born 12 Dec 1911.
 - △ 5a2a2. **Earl Burwell Carpenter**, born 7 Mar 1913.
 - △ 5a2a3. **Benevieve Britton Carpenter**, born 7 Mar 1915.

5a3. **E. W. Carpenter**, born c1855.

5a4. **C. A. Carpenter** (son), born c1862.

5a5. **Amelia D. Carpenter**, born c1873.

5b. **Nancy K. Carpenter**, born c1826, died 18 Oct 1840.

5c. **Perry S. Carpenter**, born 2 Aug 1827, died 8 Feb 1885 of pneumonia. He was a physician, and resided in Pickens Co. AL in 1880, married c1850 in Anderson Co. SC to Martha Christiana Pearson (born 10 Jun 1832 in Fairfield Distr. SC, daughter of Dr. Joel Erskine and Nancy (Weston) Pearson, died 3 Jan 1929, moved to Vienna AL in 1839). Perry S. Carpenter served as First Lieutenant of Company D, Mississippi and Alabama Regular Cavalry, the "McCaas Rangers." Children:

5c1. **Joel Pearson Carpenter**, born 1852, died 16 Aug 1878.

5c2. **William or Washington R. Carpenter**, born c1858, was a Judge in TX in 1929.

5c3. **Frank B. Carpenter**, born c1859 (twin), a physician, resided in Aliceville AL in 1929.

5c4. **Ida F. Carpenter**, born c1859 (twin).

5c5. **Forest Carpenter**, born c1866.

5c2. **Lillie Carpenter**, born c1868.

5c3. **Arthur Hopkins Carpenter**, born 28 Jan 1868, died 15 Dec 1899.

5c4. **Joel Pearson Carpenter Jr.**, born 17 or 18 Aug 1870, died 9 Dec 1894.

5c5. **Mamy H. Carpenter**, born c1873, married F. C. Neely, resided in Eutaw AL in 1929.

5d. **Kelly Hopkins Carpenter**, born c1830, married c1854 to Mary B. ___ (?Gordon?), resided in Pickens Co. AL in 1860. Children:

5d1. **Minnie Carpenter**, born 12 Jun 1855, died 30 Jul 1857.

5d2. **John P. Carpenter**, born c1859--may be the John P. Carpenter who died in Bessemer AL in 1897.

5e. **Emma Jane Carpenter**, born c1832.

5f. **Ellen M. Carpenter**, born 27 Apr 1833, died 22 Oct 1872, married Dr. William Hillary Richardson. Children:

5f1. **William Churchwell Richardson**, married Mary Frances *Jones* ___?, child:

5f1a. **Mary Ellen Richardson**, married Samuel Eugene Stirling.

5f2. **William Hillary Richardson**, married Mary Irene Hale, child:

5f2a. **Samuel Churchwell "Church" Richardson**, married first ___?, second Bessie ___?
 ??? **Jim Richardson**?

5g. **Mary A. M. Carpenter**, born c1835, died 16 Nov 1882, married W. H. Pippen.

5h. **Sidney Churchwell Carpenter**, born 21 Mar 1837, died 6 May 1882, married first on 13 Jun 1855 in Lowndes Co. MS to Mary A. Harris (born 6 Nov 1835, died 2 Sep 1856 at age 19 years, daughter of O. S. and Polly Harris), second c1863 to Josephine Catheryn Samuel (daughter of Thornton and Susan Samuel). He served in Company D, 8th Confederate Cavalry. Children:

5h1. **Kelly Hopkins Carpenter**, born c1864, married to Elizabeth "Lizzie" Jones (daughter of William Len Jones). Children:

5h1a. **Elizabeth Carpenter**, may have married ___? Colson.

5h2. **Susan "Sudie" Carpenter**, born c1866, married in 1886 to Sidney F. C. Jones, child:

5h2a. **Josephine "Josie" Williams**, married Lonnie Williams.

5h3. **Joel Carpenter**, born 26 Oct 1868, died 21 Jul 1935, married Lou Ella Eatman. Children:

5h3a. **Annie Carpenter**, born c1900.

5h3b. **Clarence Carpenter**, born c1902, married on 31 May 1938 to Jewel Parks.

5h3c. **Edna Carpenter**, born c1905, married Woody Pierce.

5h3d. **Hilary Carpenter**, born c1908, died Mar 1989, married on 2 Apr 1932 to Stella Smith.

5h3e. **Sidney Carpenter**, born c1910.

5h3f. **Velma Carpenter**, married in 1931 to Troy Spence.

5h3g. **Jack Carpenter**.

5h3h. **Frank Carpenter**.

5h4. **Robert Sidney Carpenter**, born 1873, died 1936, married first on 25 Oct 1905 to Theodocia Powell, second to Ida Lavender. Children:

5h4a. **Robert C. Carpenter**, born c1907.

5h4b. **Mattie L. Carpenter**, born c1908, married first Ellis Carroll, second Jack Montgomery.

□ + □ T. L. Carpenter

- △ + △ 5h4c. **Emmit Carpenter**, born c1910, married on 14 Jul 1934 to Marjorie Gray.
- △ + △ 5h4d. **Gladys Carpenter**, married Louie J. Oates.
- △ + □ 5h4e. **Homer Carpenter**, died 3 Aug 1974, married Laura _?_.
- △ + △ 5h4f. **Lucy Mae Carpenter**, married William Sommerlson?
- △ + △ 5h4g. **Mary Julia Carpenter**, married Raymond Middleton.
- △ 5h4h. **James L. "Jack" Carpenter**, born 11 Feb 1921, died 18 Feb 1942 serving on the USS Alabama in WWII.
- △ + △ 5h4i. **Erin Carpenter**, married James Gunnels.
- △ 5h5. **Minnie Elizabeth Carpenter**, born 17 Mar 1875, died 4 Nov 1941, married in 1908 to Oliver Wood. Children:
 - △ 5h5a. **Sidney Alonzo Wood**, born 14 Nov 1910, died 2 Oct 1946, married on 22 Dec 1932 to Cora Wooten.
 - △ 5h5b. **Howard Churchville Wood**, born 16 Dec 1912, died 3 Jul 1974, married on 24 Sep 1960 to Mable Dean Mills.
 - △ 5h5c. **Athelea Wood**, born 4 Sep 1914, living in 1993.
 - △ 5h5d. **Oliver Irvin Wood**, born 13 Oct 1916, died 18 May 1949, married on 24 Mar 1938 to Lucille Brooks Josey.
- △ + △ 5h6. **Ed Carpenter**, born 28 Mar 1879, died 4 Feb 1949, married on 2 Mar 1904 to Ida Estell "Stella" Holder (born 16 Feb 1880, died 30 Sep 1962, daughter of Jesse Berry and Hattie F. (Jones) Holder). Children:
 - △ 5h6a. **Josephine Catheryn Carpenter**, born 26 Feb 1907, died 4 Mar 1981, married on 24 Dec 1930 to James Whitmore Lambert (born 6 Dec 1885, died 6 Feb 1965, son of John Thomas and Sarah Caline Foster (Lucas) Lambert).
 - △ 5h6b. **Hattie Mae Carpenter**, born 19 Feb 1909, died 25 Apr 1985, married on 28 Jun 1930 to Harold Lynwood Gibson.
 - △ 5h6c. **Fannie Merle Carpenter**, born 3 Jun 1910, died 11 Sep 1912.
 - △ 5h6d. **Sammie Cecil Carpenter**, born 15 Oct 1914, living in 1993, married on 20 Jan 1938 to Jenel Colene Falkner.
 - △ 5h6e. **Perry Eugene Carpenter**, born 1 Apr 1914, died 26 Apr 1969, married on 3 Nov 1945 to Sue Gibson.
 - △ + △ 5h6f. **Minnie Lee Carpenter**, born 9 Oct 1919, married on 9 Jan 1938 to Auburn Ganus Thomas, living in 1993.
- △ 5i. **Benjamin F. Carpenter**, born c1839.
- △ 5j. **Harriet Carpenter**, born Aug 1841, died 1847.
- △ 5k. **Cora Elizabeth "Bettie" Carpenter**, born c1846, married W. H. Pippin.
- △ + □ 6. **Winifred Carpenter** (surname changed from Upchurch in 1803), married before 1838 to James Sanderford, died before 1850. Children:
 - △ + △ 6a. **Bettina Sanderford**, married Green Morris.
 - △ + △ 6b. **Jane Sanderford**, married George Morris.
 - △ 6c. **John Sanderford**.
 - △ 6d. **Hardy Sanderford**.
 - △ + △ 6e. **Harriet S. Sanderford**, married John Smelly.
 - △ + △ 6f. **Mary Sanderford**, married Josiah Hales.
- △ + △ 7. **Mary L. Carpenter**, born c1805 NC, married first to Hardy Hopkins (died before 7 Mar 1830 when his will was dated), second on 8 Sep 1836 in Greene Co. AL to James H. Rainey, resided in Greene Co. AL in 1850. Children:
 - △ + △ + △ 7a. **Joseph Carpenter Hopkins**, his will was probated 23 Dec 1863 with Thomas and James Carpenter as witnesses.
 - △ 7b. **William B. Hopkins**, born c1821.
 - △ 7c. **Nancy E. Hopkins**, born c1835.
 - △ + △ 7d. **Sarah C. Hopkins**, born c1836. [SARAH C. RAINEY? - RPA]
 - △ 7e. **John M. Rainey**, born c1839.
- △ 8. **Nancy Carpenter**, born c1808 in NC, killed in 1831 by a falling tree limb, married on 24 May 1826 in Greene Co. AL to Goin Garner Richardson (son of William Richardson of Johnson Co. NC); he married second to Nancy Harrison and resided in Greene Cny AL in 1850 with additional children. Children of

after? - RPA

CATHERINE LEE LAMBERT

①

12 April, 1997

REC'D
19 APR 1997

Dear Cousin Phillip,

Enclosed is a copy of my records
- or family of Ed, Sidney, Churchill
- Carpenter. These are incomplete, as
- ever my direct line sometimes will not
- provide information. The family of
- Robert Carpenter brother of Ed continue
- to live on property purchased by Sidney
- following War Between the States.

Enclosed, also is a copy that not very
- good of Ed and his brother Kelly,
- as young men.

I wish I knew if we were Carpenters/Hapkins
- as Upchurch/?/? — the way the heading
- of Chapter CXX Laws N.C. Acts - General
- assembly reads - could imply we were
- illegitimate - I hope so - Cause I want
- to be a Carpenter - part of the Lees,
- Ludwell family as well as Upchurch and
- Hapkins, ~~and Somers, Hester, Hester, Hester~~

Do you have any idea why Jethro
- Worley was shown on same line as
- Benjamin, Somers, Jubal, Churchwell etc?

P.P.S. When did name William get added to my Churchwell?
I have never seen anything legally showing the name
William Churchwell - only Churchwell - ~~Shank~~

- Actually, I really like the bad boy items - as it shows humor
- Most folk want to believe folk legend. My theory is there is
- a bad caught and the uncaught.

- Also why so many names were changed
- after law concerning word of state was
- passed - 1802 - 1808

□ Anyway, I just returned from Raleigh -
- and those loose files have now been
- sorted, and placed in separate folders
- in the 4 boxes everyone refers to. We went
- through all 4 & still can't find the
- petition for change of name.

Enclosed check is for years 1996-1995
Please put me on mailing list for 1997

Yours truly,
Catherine Buttram

411 Sperrin's Ford
Peachtree City, GA 30269

P.S. Note Churchwell + Jubal were
administrators of John's estate
valued at \$40,067.73.

PRs. My Churchwell (whether Upchurch or
Carpenter) was a bad boy - one of those
caught as he was named father of child
born to Helderay Crawley - May 1824. I am
trying to find outcome of case now.

511
sent 11/16/97
H. 22

Following pattern of other booklets on family I will start this story with Mother's father Ed Carpenter.

ED "EDDIE" CARPENTER

BORN MARCH 28, ¹⁸⁷⁹ 1979 (three years before death of his father) EUTAW, ALABAMA

DIED FEBRUARY 4, 1949 COLUMBUS, MISSISSIPPI

MARRIED MARCH 2, 1904 - OLNEY, ALABAMA

IDA ESTELL HOLDER

BORN FEBRUARY 16, 1880 OLNEY, ALABAMA

DIED SEPTEMBER 30, 1962 DEMOPOLIS, ALABAMA

BOTH BURIED PLEASANT HILL PRESBYTERIAN CHURCH CEMETERY GREENE COUNTY, ALABAMA

CHILDREN - GRANDCHILDREN

I. JOSEPHINE CATHERYN born February 26, 1907 - Olney, Alabama - died March 4, 1981 - Attala, Alabama - married December 24, 1930 JAMES WHITMORE LAMBERT (son of John Thomas and Sarah Caline Foster Lucas Lambert) born December 6, 1885 - Troy, Mississippi - died February 6, 1965 - Saraland, Alabama - both are buried Mobile Memorial Gardens, Mobile, Alabama

(Catheryn was named after her grandmother Josephine Catheryn Samuels)

A. J.W. born July 8, 1930 Pontotoc County, Mississippi - married Betty Margaret Martin May 1, 1953 - Montgomery, Alabama

1. Pamela Jean born February 10, 1954 Montgomery, Alabama - married October 4, 1975 James Kessler Servies (divorced)

2. Patricia Ann born March 7, 1956 Montgomery, Alabama married (1) Terry

△ a. Jacob Lucas born March 27, 1977, Omaha, NE,
ADOPTED BY David Dwight Woodward June 13, 1989
Name legally changed to Jacob Lucas Woodward

△ married (2) David Dwight Woodward, December 22, 1984,
Jackson, MS

△ + △ b&c Cayla Nicole & Taryn Lacey born September 22,
1986, Montpelier, VT

△ d. *Celton* born June , 1991, Jackson, MS

△ 3. James Michael born December 11, 1959 Anchorage, Alaska
married Michelle S. Miles, September 9, 1988, Denver, Colorado.
They had their last names changes to show Miles-Lambert

△ 4. David Wayne born July 6, 1961 Anchorage, Alaska married April
3, 1987 Jane Tucker, Jackson, MS - *divorced - married
2nd Oct, 1993 - married 2nd - 25 May, 1996
Vidal Blankenship - Jackson, MS.*

△ + △ B. Catherine Lee born February 6, 1933 Thaxton, MS married (1) James Robert
Martin, Jr., February 7, 1951 Lucedale, MS. "Buddy" died April 23, 1966
buried Mobile Memorial Gardens, Mobile, AL

△ 1. Janis Leigh born November 22, 1951, Mobile, AL died December
7, 1972 buried Sherwood Memorial Gardens, Jonesboro, GA
married (1) David Austin Wilkerson (divorced). David died
August, 1975 buried Sherwood Memorial Gardens next to Janis

*Lisa born
16 Oct*

a. David Randall Wilkerson born March 17, 1968 East
Point, GA married June 30, 1990 Lisa Nichelle
Baxter Riverdale, GA b 16 OCT 19XX

1a. Calvin Lee born January 24, 1991
Atlanta, GA

△ married (2) Francis Howard July 7, 1971 in process of getting
divorce when Janis died

△ 2. James Robert III born & died August 22, 1952 buried Mobile
Memorial Gardens (first marker in Babyland Pine Forest Cemetery
- moved to be buried with father)

△ married (2) Clarence Calvin Buttram August 19, 1967 Riverdale, GA (love of my

△+△ C. Allen James born July 20, 1935, Olney, AL married (1) Patricia Marie Brunson, August 27, 1951 Leakesville, MS. (divorced)

△ 1. Allen James, Jr. born October 8, 1953, Mobile, AL married August 13, 1977 Anne Marie Robertson, Dothan, AL

△ a. Allen James, III born March 20, 1982, Selma, AL
△ b. Cana Marie born August 26, 1986, Gadsden, AL

△ 2. Terrence Lee born August 26, 1956 Mobile, AL died April 15, 1981 Destin, FL buried Mobile Memorial Gardens, Mobile, AL, married Deborah Deanna Perry August 10, 1956, Gadsden, AL.

△ a. Allison Deanna born April 4, 1979, Mobile, AL

△ 3. Jon Thomas born September 26, 1964, Mobile, AL married (1) Jeanne Milner November 13, 1984, Gadsden, AL (divorced)

△ a. Terrence Lee born August 14, 1985 Gadsden, AL

△ married (2) Melissa Leigh Flores July 30, 1987, Pensacola, FL

△ b. ~~Gemma~~ ^{Gemma} born December 28, 1990 Ft. Myers, FL
△ c. Jon Thomas, Jr. born March , 1993, Ft Myers, FL

△ married (2) Margaret Jureda Chism Hurston born October 7, 1948, Northport, AL June 16, 1977, Northport, AL - *Jureda born 7 October da of*

△+△ *Aline and Dawson Chism*

△ 4. Amanda Aline born May 22, 1978, Gadsden, AL

△+△ D. Roy Reid born March 5, 1937 Thaxton, MS married Nannie Carolyn Payne August 28, 1958, Greensboro, AL - *Carolyn born Feb 1937 da Marnie Willie Payne*

△ 1. Melaine Carol born February 19, 1963 Greensboro, AL, married October 5, 1990 John Peter Vanganes Alexandria, VA

△ a. Alexandria Payne born September ³, 1991 Alexandria, VA
△ b. *Caroline Rose born August 1994 Waterford, Va*

△ 2. Susan Camille born June 1, 1969 Birmingham, AL (twin) *married July 2, 1994 - Daniel Wood Norton*

△ 3. Kendra Alane born June 1, 1969, Birmingham, AL (twin)

△ 4. William Reid born February 29, 1972, Birmingham, AL

C. Annick - Margrit stillborn 22 Nov, 1995

△ II. HATTIE MAE born February 19, 1909 died April 25, 1985, Bessemer, AL married June 28, 1930 Harold Lynnwood Gibson born May 4, 1907 died June 10, 1973, Columbus

MS - both buried Pleasant Hill Presbyterian Church Cemetery, Greene County, AL
(Hattie Mae was born at Olney, AL)

A. Barbara Jane born July 30, 1934 married April 1, 1954 Columbus, MS James Paul Bonds born September 7, 1930, died October, 1990

1. Deborah Lynne born March 3, 1961, Columbus, MS married may 19, 1984 Columbus, MS Larry Dean Jones

- a. Krystal Lauren born January 17, 1985
- b. Christopher
- c.

2. James Paul, Jr. born July 6, 1966 Columbus, MS married September 14, 1989 Tuscaloosa, AL Rebecca Ann Ault

three children one named AJ

3. Pamela Kaye born June 24, 196 , Columbus, MS married August 26, 1989 Columbus, MS Christopher Heath Pritchett

o n e c h i l d b o r n 1 9 9 2

B. Harold Lynnwood, Jr. born September 4, 1948 Columbus, MS married Pamela Dawn Greer

- 1. Jamie Lynn born January 1, 1978 Foley, AL
- 2. Patrick Todd born June 12, 1980 Knoxville, TN
- 3. Jodi Renee born June 10, 1985 Columbus, MS

III. FANNIE MERLE born June 3, 1910 Reform, AL died September 11, 1912 buried New Hope Cemetery, Lamar Co., AL

IV. UNNAMED BABY GIRL

V. SAMMIE CECIL born October 15, 1914 Bedford, Lamar Co., AL married January 20, 1938 Jewel Colene Falkner born January 20, 1920

A. Eddie Eugene born March 21, 1940 Columbus, MS married May 18, 1963 Margaret Louellen Parker in Mobile, AL

1. Stephanie Leanne born April 24, 1965 Mobile, AL married July 7, 1984 Jeffrey Wayne Deese (divorced)

2. Stacey Jean born February 14, 1968 Mobile, AL married

died Nov 1996 buried Mobile Memorial Park

△ a. Christopher

△ B. Billy Ray born March 18, 1943 married (1)???? (divorced) married (2) August 2, 1969 Bettye Harison

△ 1. Meredith born December 24, 1975 Houston, TX (adopted)

△ + △ C. Jackie Lynn born December 5, 1945 Columbus, MS married (1) Barbara Birdwell Houston, TX (divorced)

△ + △ + △ 1. Adopted Barbara's son Scott - after Barbara's death he went to live with her parents

married (2)

△ 2. Kris Alan born April, 1987/88 ?????

△ D. Johnnie Cecil born December 6, 1946, Columbus, MS married June 2, 1982 Linda McDonald Powell Mobile, AL (divorced)

△ + △ 1. Bryan (son of Linda)

△ VI. PERRY EUGENE born April 1, 1917, Bethany, AL died April 26, 1969 Tuscaloosa, AL buried Memory Hills, Tuscaloosa, AL married November 3, 1945 Sue Gibson (sister of Harold Gibson)

△ A. Linda Sue born October 16, 1946 Tuscaloosa, AL

△ B. Donald Perry born September 1950 Tuscaloosa, AL - married and divorced 2 times (Tuscaloosa, AL and LaFayette, LA) *lives in Africa now 1997*

△ C. Kenneth Eugene born February 2, 1952 Tuscaloosa, AL married November 19, 1976 Deborah Keller

△ 1. Nicholas Eugene born April 21, 1983 Birmingham, AL

△ + △ VII. MINNIE LEE born October 9, 1919 Aliceville, AL married January 9, 1937 Auburn Ganus Thomas born May 27, 1913

△ + △ A & B UNNAMED TWIN GIRLS born & died June 18, 1940 buried Pleasant Hill Presbyterian Cemetery, Greene, CO, AL

△ + △ C. Auburn Wayne born February 18, 1943 Aliceville, AL married 1963 Judy Tomlin

△ 1. Treasure Ann born January 1, 1965 Florence, AL married June

- △ 1989 Michael Lawrence Pickett, De Ritter, LA (lives in Spartanburg, SC) Jacksonville, FL
- △ 1a Carson Jeanne br 15 Sept, 1993
- △ 2. Tamara Leigh born July 5, 1970 De Rodder, LA

I have related stories of Grandmother and Granddaddy in the Holder book, but feel the need to state once again how much I loved going to their house and how much I loved the time I lived with them. I remember when Aunt Lee and Uncle Ganus lived in the little white house across from the old Morrow Place house, and even more the teasing Uncle Ganus and Granddaddy engaged in. I remember the first time I ever saw Aunt Colene was at their house (Old Morrow house). I also remember one time when all us kids had mumps while at Lewiston and Mother and Grandmother had their hands full. Granddaddy had a mule named Joe - well one day Joe cut his eyelid on something and Granddaddy and Uncle Ganus had to hold him while it was being fixed - this was outside the kitchen door (house on Richardson's property) by the well - Joe got loose and for some reason I started running along with Joe - can't remember who won but probably scared everyone half to death. TOLD YOU I WAS TROUBLE >

Seriously, I thought it was terrific to be able to go to the one room school at Pleasant Ridge - can't remember the teacher but do remember everyone (or that is what my mind tells me) being in the same room. Of course, my tenure was very short. Lived as we went back to Thaxton and on to the "big" school.

Grandmother had very long hair which she wore in braids around her head (like as crown). I can remember sitting at night and in the mornings watching her comb, brush and braid her hair. It was so beautiful. Granddaddy always had a pack of dogs and went hunting many times. If he ever caught anything I don't remember, but do remember feeding his dogs. u

COPIED FOR BIOFILES OF: ED CARPENTER (GF)
 IDA ESTELL HOLDER (GM)
 MINNIE LEE CARPENTER (AUNT LEE)
 ARBURN GANUS THOMAS (UNCLE THOMAS)

Susan

□ + □

B. SUDIE born 1866 died _____ married Sidney F. C. Jones in 1886.

△ + △ 1. Josie (Josephine) born 1887 ^{died 19-} married Lonnie Williams born 1880 (son of _____ and Catherine Williams in 1904)

□ + △ + △ My records may be wrong; however, I show Josephine E. Williams and Lonnie Williams as being buried in the ~~Elm~~ Church Cemetery. Records also show that Lonnie died in 1950. *Remount Hill Presbyterian*

△ + △ a. Orman Edgar born 1904 married Betty Janie Wilson

△ + △ 1a. Samuel Edgar born June 19, 1930 married Aline Finley

a1a. Samuel Keith born April 4, 1961

a2b. Thomas Bradley born April 1, 1965 died April 18, 1984

△ + △ b. Mildred Virginia born May 2, 1932 married Sam Hollingsworth (no children). Sam is deceased.

△ + □ 2. Effie born 1906 married _____ Baines

△ + □ a. Earline married _____ Milo

△ + □ b. Merle married _____ Whitfield

△ c. Thomas

△ + □ d. Bobbie Jean married _____ Williams

△ + □ 3. Mabel born 1908 married _____ Barton

△ a. Richard

△ b. Charles "Sonny"

△ + □ c. Linda (deceased) married _____ McAllister

△ + □ 4. Sudie married _____ Smith

△ + □ a. Mary Lillian married _____ Strickland

△ + □ b. Elizabeth married _____ Lodge

△ c. Marvin died 1967

△ d. William Charles

△ e. Caroline

△ + □ 5. Frances married _____ Hanley

△ a. Faye

△ b. Catherine

△ c. Larry

△ d. Bobby

□ and I were visiting Greene County.

[1893 - R PW]

△ + □ ROBERT SIDNEY born 1973 died 1936 married (1) October 25, 1905, Union FWB Church, Pickens County, AL, Theodocia Powell daughter of A.P. and Martha Powell, born March 3, 1879 died June 22, 1936. Both are buried Pleasant Hill Presbyterian Cemetery, Greene Co., AL

△ + □ 1. Robert C. born 1907 died 19__ buried Pleasant Hill married Louise

- △ a. Robert Louis born _____ married _____
- △ 1a. Deborah
- △ 2a. Michael
- △ 3a. John

△ + △ b. Barbara Ann born _____ married Lawrence A. Hollingsworth

△ 1b. Allison

□ + □ 2. Mattie L. born 1908 married (1) Ellis Carroll

△ a. Erin

△ + △ b. Martha (deceased) married (1) Jack o'Dell

△ 1b. Jody Holland

□ married (2) Jack Montgomery

△ 3. Emmit C. born 1910 died _____ buried Selma, AL married July 14, 1934 Majorie Gray (no children)

△ + □ 4. Gladys born _____, died _____ married Louie J. Oates (died April, 1989) (no children)

△ + □ 5. Homer born _____ died 3 Dec 1974 married Laura _____ born _____, died 1989.

△ a. Homer, Jr. married _____

△ 1a. Homer, III

△ + □ b. Faye married _____ Allen

△ 1b. Shannon

△ 2b. Leah

□ + □ 6. Lucy Mae born _____ married William Sommerlson

△ a. Billy

△ 1a. Amy

△ 2a. Billy

△ + □ 7. Mary Julia born 1916 married Raymond Middleton

△ a. Mary Earle born 1936 married Gus Harp (divorced)

△ + △ b. Sidney married (1) Barbara Faye Bombarger (divorced)

△ 1b. David

□ married two more times (no names)

△ + △ c. Elaine married Otis Epsy

△ 1c. William Gregory

△ + △ d. Virginia married Irvin Eatman

△ d1. Sherrell

△ d2. Curt

△ 8. James L. (Jack) born February 11, 1921 died February 18, 1942 - died during WW II on board ship ALA F/C U S Navy buried Pleasant Hill Presbyterian Cemetery.

□ + □ 9. Erin born _____ married James Gunnels

△ a. Emmit

△ b. Donna

△ + △ ROBERT SIDNEY married (2) Ida Lavender born May 14, 1878 died July 27, 1956.

Order of children after first three may be out of order. First three shows on the 1910 census. Other information obtained from Mary Julia in August, 1989 while Clarence and I were in Greene County. I may have written some information incorrectly. Marriage date of Robert and Theodocia obtained from marriage license Pickens County Probate Court Office. Information on Jack obtained from Cemetery Records of Greene County, AL.

As this book is not a formal printing I feel free to record any memories that I care to about these families. I do remember being in the home of Uncle Bob only one time - couldn't have been over three/four years, but do remember getting in trouble because I wouldn't eat the cornbread as it didn't look like grandmother's (remember I told you grandmother was a great cook). I spent many a happy hour playing with Barbara Ann, Mary Earle and Mildred, or perhaps as I get older my memory has removed

* copied for profile of Joel Carpenter

△+△ **C** JOEL C. born October 26, 1868 died July 21, 1935 married Lou Ella Eatmen born February 23, 1876 died August 26, 1938. Both are buried Bethesda Cemetery, Pickens County, AL *

△+□ Joel was always known by later family members as "Uncle Nick" and when I started researching this line couldn't find any record of a Nick/Nicholas so I then called Hillary in Demopolis, AL (Uncle Nick's son). Hillary laughed and told me his father's name was really Joel C. but that his mother Jo told him he was as mean as old nick (one of their dogs) therefore, the nickname stuck, and ever after Joel was known as Nick. True or not it does explain why I couldn't find a Nick in any records, or why no one else in the family knew his name was Joel.

- 1. Annie born 1900
- +□ 2. Clarence born 1902 married Jewel Parks May 31, 1938
- △+□ 3. Edna born 1905 married Woody Pierce (several children - names unknown)
- △+□ 4. Hilary born 1908 died March 1989 buried Demopolis, AL married Stella Smith, April 2, 1932
 - △+□ 4a. Frances married _____ Martin
 - △ 4b. Jimmy
- 5. Sidney born 1910
- +□ 6. Velma married Troy Spence 1931
- 7. Jack
- 8. Frank

Information on this family except as related above came from marriage records, Greene Co, AL, cemetery records Pickens County 1880 and 1910 census records and Minnie Lee Thomas, August, 1989.

Children may be out of order as the 1910 census was very hard to read.

△ E. MINNIE ELIZABETH born March 17, 1875 died November 4, 1941 (Washington, D.C.) buried Tuscaloosa, AL married 1908 Oliver Wood

- △ 1. Sidney Alonzo born November 14, 1910 Pickens Co., AL died October 2, 1946 Mobile, AL married December 22, 1932 Cora Wooten

- △ a. Betty Jean born February 15, 1934 Tuscaloosa, AL married March 15, 1954 Aimee Augusta Strachan

- △ a1 William Stephen born February 6, 1954 Mobile, AL
- △ a2 Aimee Augusta born March 1, 1955, Mobile, AL married March 6, 1980 Rose Marie Tobias in Vista, CA

a 2a

△ 1. Nicole Irene born January 22, 1981, Sacramento, Ca.

△ 2. Dawn Renee born January 3, 1983, Sacramento, CA

a 2b

△ b. Catherine Glenn born February 19, 1962 Mobile, AL married June 5, 1982 Edward Leon Richie, Jr.

b 1a

△ c. Jonathan Leon born April 12, 1983, Mobile, AL

△ e. Peggy Lynn born May 14, 1963 Mobile, AL

△ b
△ 2

William Alonzo born August 20, 1935 Tuscaloosa, AL married November 5, 1953 Patricia Leonard

b 1

△ a. Jacqueline Patricia born September 5, 1957 died October 9, 1971 Lillian, AL

b 2

△ b. Karen Danielle born December 2, 1957 Mobile, AL married February 14, 1976 Michael Eugene Harris

b 2a

△ b. Jennifer Morgan born August 29, 1980 Pensacola, FL

△ c

△ a. Peggy Marie born September 9, 1941 Tuscaloosa, AL died December 10, 1942 Mobile, AL

△ 3. Howard Churchville born December 16, 1912 Pickens County, AL died July 3, 1974 Fairfax, VA buried Tuscaloosa, AL married September 24, 1960 Mable Dean Mills

no children

△ 4. Athalea born September 4, 1914 Pickens, Co, AL retired from Navy Department, Washington, DC to Mobile, AL never married - died early 1990's - can't remember date or year

*Uncle
Duscaloosa
AL*

△ 5. Oliver Irvin born October 13, 1916 Pickens County, AL died May 18, 1949 Naval Hospital Bethesda, MD married March 24, 1938 Lucille Brooks Josey

△ a. Jerry Irvin born January 19, 1941 Tuscaloosa, AL married March 6, Lucille Vera Phillips

△ 1a. Troy born and died September 16, 1962

△ 2a. Rosaland Verna born October 21, 1963 Mobile, AL married January 28, 1984 Scott Bryan Golf

△ 3a. Shannon Lea born April 20, 1966 Mobile, AL married April 21, 1984 Steven Garyn Dixon

△ 4a. Amy Marie born January 13, 1971 Mobile, AL

△ b. Karen Nadine born March 27, 1943 Tuscaloosa, AL married
△ December 27, 1962 Walter Ronald Sargent

△ 1b. Ashley Brooks born March 30, 1965 Mobile, AL
△ 2b. Susan Nixon born January 3, 1971 Birmingham, AL

△ 6. Albert Truman born September 27, 1918 Elrod, AL died February, 1988
△ Reform, AL married September 29, 1961 Evalane Gray

△ a. Sherrilea born March 4, 1965 Hattisburg, MS
△ two step daughters names unknown

△+△+△ I have only one real memory of Aunt Minnie and that is a sad as it was at her funeral. Mother
△+△ told me many stories about living with Aunt Minnie when she went to Tuscaloosa to work before
△+△ she married Daddy. Athalea was always known as Sister by everyone and I do have a great deal
△ to thank her for - two trips to Washington, DC during which *she would not*
△ *allow us to pay any expenses - also time she*
△+△ *spent with Nathan after she moved to Mobile*

— (note - different computers used therefore this page ends here so that I don't have to retype rest
— of this section).

- a2. Earl Burwell born 7 March, 1913
- △ a3. Genevieve Britten born March, 1915 married
- + △ a3a. Mary Jo married William F. Tarrant (Mission Viejo, CA in 1990)

→ [EARL BURWELL CARPENTER]

I think Burwell was the father of Louise Stamps who died in a nursing home in Aliceville about 1985. Had a daughter ~~named~~ that lives in Aliceville and she has the old family Bible for her family.

↳ [Is this a dau of Louise or Burwell? R.A.U.]

□ + △ + △
-
-
-

△ II.

Nancy K. born ca 1826 in NC died October, 1840 buried Old Bethany Cemetery

△ III. x
△ + △ + △ *del*
- *over*

Perry S. (believe middle name is Strickland) born 2 August, 1827, NC died 8 February ¹⁸⁹⁷ 1885 married Martha Christine Pearson born 10 June 1832 died 3 January ~~1889~~ 1929. They are buried in the Old Bethany Cemetery.

△
□
-
△
-
□
-
□
-
□

Perry S. became a physician. His will is recorded in the Pickens County Courthouse. I simply have not had enough time to go into the courthouse basement and locate it.

A. ^(Joel) John Pearson born 1852 (I believe he is the one that drowned in the Tombigee River on 16, August, 1878 and is buried in the Gay cemetery. The one buried there is the son of Dr. Perry S. Carpenter.

- B. Washington R. born 1858
- + □ C&D twins ~~sons~~ Francis B & Ida F born 1859
- △ E. Forest born 1860
- △ F. Dorah born 1866
- △ G. A.W. born 1868
- △ H. Joel Perry born 18 August, 1870 died 9 December, 1894 buried Old Bethany Cemetery

I may have these children wrong but records came from census of 1850,60,70.

□ From newspaper as recorded by Betty Jenkins in her book - Deaths, Marriages and Confederate Soldiers, Pickens Co AL - 1841-1931 - found Mahute Lebray, Mahute, AL May 12, 1993

△ 2-8-1885 P.S. Carpenter at his home in Pickensville of pneumonia - born in Clinton, Green Co, AL Aug 27, 1827 married Martha Christine Pearson

- △ VII MARY A M born 1835 *married - W. H. Peppin - Clinton, died Nov-1882 -*
- VIII SIDNEY CHURCHWELL (see separate file)
- △ ~~VIII~~ ^{IX} BENJAMIN L. born 1839
- △ ~~IX~~ ^X HARRIET I. born 1 August 1841 died 1847 6 years of age buried Old Bethany
- △ ~~X~~ ^{XI} CANA A E born 1846

□ + □ This is about all I have on this family, or at least that I can find except for census records, land and records involving Churchwell as it relates to his father John Carpenter (more on this later).

- Information on the Richardson family provided by Willy Hilary Richardson Thompson. Stirling, Samuels and Pippen lines as related above by Manola Noland prior to her death. (1987, 88 & 89)

ITEMS OF INTEREST:

- MISPLACED PERSONS ~~of this family may belong to JOHN N.~~ as the names are so similar but as I haven't found anything to prove are just placing at end of file.

Headstone readings from McCaa cemetery, Pickens, County

→ [FRANK BUTLER CARPENTER]

No longer misplaced this family belongs to Dr. Perry + Christine Carpenter

△ Frank Butler born 8 January, 1860 died 31 July, 1945

△ + △ Lulu Salmond Carpenter wife of FB 12 July 1859 - 10 Nov, 1937

△ + △ + △ Perry Hopkins Carpenter son of FB & Lulu 22 April 1886 - 25 May, 1887

CENSUS RECORDS:

Churchwell appears in the 1830 Greene County Census on same record as his father John

PICKENS CO. - 1850

Churchwell Carpenter	48 born NC worth \$7,800
Belva	45 born NC
Kelly	20 born AL
Jane	18 born AL
Ellen	16 born AL
Mary	15 born AL
Sidney	13 born AL

J.N. Carpenter	28 born AL	lawyer
Amelia	22	

1860

Kelly H Carpenter 30 born AL Commercial merchant worth \$12,000
 Mary G 28 born SC
 John P 1 born AL

Sidney C 23 born AL worth real \$4,500 personal \$4,300

Perry S Carpenter 33 born AL MD worth real \$4,000 personal \$17,855
 Martha C 28
 Jack T 8
 Francis B & Ida F 7 months

Melvina Carpenter 53 born NC worth real \$4,100 personal \$18,000
 Benjamin 21 born AL
 Cana A 14 born AL
 Benjamin Fason overseer Churchwell had died and estate divided

SEE TRANS-
FORMATION
ATTACHED

BRIDGEVILLE, PICKENS COUNTY, 1870

P.S. Carpenter 40 physician
 Martha 37
 John J 18
 Washington R 12
 Forest 10
 Dorah 4
 A W 2

There is something wrong with ages 1860 -1870 census but believe same person

1860 SLAVE CENSUS

Sidney Carpenter 2 houses Males ages 40 & 22 Females 20 & 2

Kelly 1 female age 50

□ KINFOLKS OF FRANKLIN COUNTY NORTH CAROLINA 1793-1844 by Joseph W. Watson, published 1985 Rocky Mount, N.C. has the following records:

□+□ Page 134 DEED BOOK 20 pg 34 SIMEON CARPENTER bill of sale to CHURCHWELL CARPENTER, March 2, 1821 (This was about the time Simeon was relocating to Greene Co., AL)

△+□ Page 141 DEED BOOK 20 pg 232 CHURCHWELL CARPENTER deed of trust to John Carpenter, January 1, 1822

□ Page 178 DEED BOOK 25 pg 13 CHURCHWELL CARPENTER of Greene Co. Ala. deed to

□ John Pearce, Jr. of Wake County for land situated in Franklin, Co.. This land consisted of two
□ + a tracts, one of which was given to said CHURCHWELL CARPENTER by his father, JOHN
— CARPENTER, February 1, 1828.

Methodist Church Cemetery, Parabola, AL
B. John P born 1859

I Emma Jane born 1832

VI Ellen Maw born 4 Apr 1833 died
22 Oct 1872 married 7 July 1858
William Hillary Richardson born 12
Nov. 1835 died 8 Mar 1880 - (buried
Pleasant Hill Presbyterian Cemetery)

A William Churchwell born 7 May 1859
died 23 Nov 1930 married Mary
Frances Jones 2 Dec 1880 Mary
Frances Jones born 12 Aug 1862
died 5 Dec 1934

I think child #1 is correct
I think #2 is correct

□ Mary Ellen (Mama) married
□ Samuel Eugene Stirling
a. Manolo married James Phil
Noland
a1 William Samuel married
a Jane Stator Mason - had
A + B 2 children W.S. Jr + Ralph Emerson

a2
A + B Eleanor Marie m John Thomas Jenkins
D + D had children Eleanor Marie, John Thomas III
A + Phil Stirling

A a3 Mary Lulu married Betty Nelson Carr

a3b. James Malone

b. Emma Gladys died age 2 buried New Bethany,
Pickens, County, AL with other Stirlings

A + B 2. William Hillary married Mary Irene Hale (both buried
Pleasant Hill Presbyterian Cemetery)

a. Frances married & divorced (deceased)
A + B b. Eleanor married Willie Hillier
D c. Willie Hillary married Thompson (div) (one child)

□ 3. Samuel Churchwell

- believe married twice - second
wife namece Besse

The State of Alabama, Greene County.

Know all men by these presents, that we Churchwell Carpenter, Jubal Carpenter, Pedro Harrison and Jonathan Cockrell are held and firmly bound unto William B. Street Judge of the Orphans' Court of said County, in the sum of forty thousand dollars,

to be paid to the said Judge, ~~or~~ ^{and} to his successors in office. For which payment, well and truly to be made, we bind ourselves, our heirs, executors and administrators, jointly and severally, firmly, by these presents; sealed with our seals, this 28th day of March 1836

The condition of the above Obligation is such, That whereas, the above bound Churchwell Carpenter & Jubal Carpenter have been duly appointed Administrators of all and singular the goods and chattles, rights and credits, of John Carpenter deceased. Now, if they shall well and truly perform all the duties, which are or may be by law required of them as such Administrators then, the above Obligation to be void; otherwise to remain in full force.

Signed, sealed, acknowledged and delivered in open Court.

Attest,

Churchwell Carpenter (Seal)
Jubal Carpenter (Seal)
Pedro Harrison (Seal)
Jonathan Cockrell (Seal)
Wm B Street

Copy placed in proper books of the following:

- △ William Churchwell
- △ Jubal A, II
- △ Pedro Harrison
- △ Jonathan Cockrell
- △ William B. Street
- △ John Carpenter

Have records of this case in the office of the Clerk of the Court

J. Benjamin U - Head of class

A. Elizabeth U

1. William Churchwell U - Carpenter

a. Sidney Churchwell Carpenter

Δ i. Ed Carpenter - photo shown below - copy placed in his profile



Ed Carpenter - young man

J. Benjamin U - Head of Class

A. Elizabeth U

1. William Churchwell U -> Carpenter

a. Sidney Churchwell Carpenter

~~S. Kelly Hoskins Carpenter, II - Photo below.~~

copy of
photo
placed
in the
profile

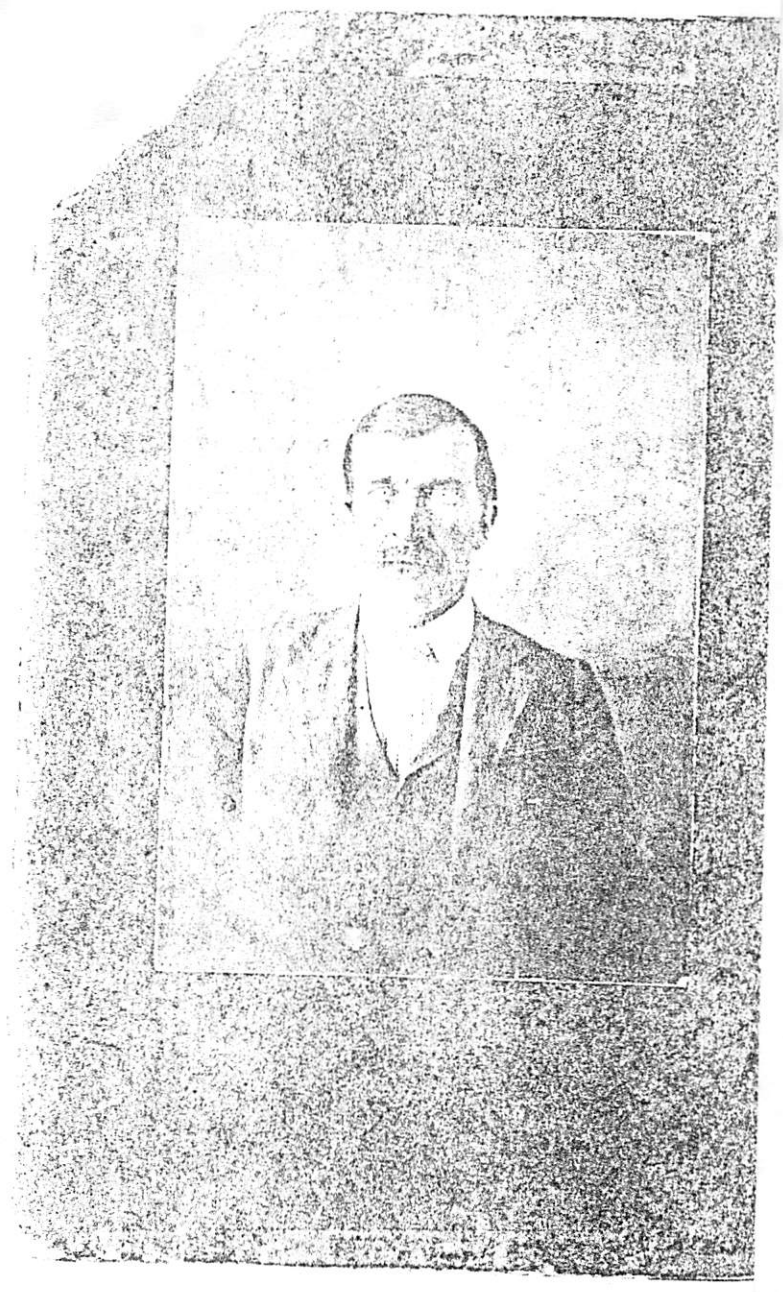

Kelly Carpenter
brother to Ed

AL CENSUS RECORDS IN LTR 12 APR 1997 Catherine Lee Lambert DRA

→ [WILLIAM CHURCHWELL U]

Δ + Δ Churchwell appears in the 1830 Greene County Census on same record as his father John [JOHN CARPENTER] ←
PICKENS CO. - 1850

- Δ Churchwell Carpenter 48 born NC worth \$7,800 [WILLIAM CHURCHWELL U]
- Δ Belva 45 born NC [MALVINA BELVEDERE HOPKINS, I]
- Δ Kelly 20 born AL [KELLY HOPKINS CARPENTER]
- Δ Jane 18 born AL
- Δ Ellen 16 born AL [ELLEN M CARPENTER]
- Δ Mary 15 born AL [MARY A M CARPENTER]
- Δ Sidney 13 born AL [SIDNEY CHURCHWELL CARPENTER]
- Δ J.N. Carpenter 28 born AL lawyer [JOHN NEWSOM CARPENTER]
- Δ Amelia 22 [AMELIA ROSALIE CRENSHAW]

1860

- Δ Kelly H Carpenter 30 born AL → [KELLY HOPKINS CARPENTER, I] Commercial merchant worth \$12,000
- Δ Mary G 28 born SC [MARY B GORDON]
- Δ John P 1 born AL [JOHN P CARPENTER]
- Δ Sidney C 23 born AL → [SIDNEY CHURCHWELL CARPENTER] worth real \$4,500 personal \$4,300
- Δ Perry S Carpenter 33 born Al MD worth real \$4,000 personal \$17,855
- Δ Martha C 28 [MARTHA CHRISTINA PEARSON]
- Δ Jack T 8 [JOEL PEARSON CARPENTER]
- Δ Francis B & Ida F 7 months [IDA F CARPENTER] ← [FRANK BUTLER CARPENTER]
- Δ Melvina Carpenter 53 born NC → [MALVINA BELVEDERE HOPKINS] worth real \$4,100 personal \$18,000
- Δ Benjamin 21 born AL [BENJAMIN F CARPENTER]
- Δ Cana A 14 born AL [CORA ELIZABETH CARPENTER]
- Δ Benjamin Fason overseer Churchwell had died and estate divided

BRIDGEVILLE, PICKENS COUNTY, 1870

- Δ P.S. Carpenter 40 physician [PERRY S. CARPENTER]
- Δ Martha 37 [MARTHA CHRISTINA PEARSON]
- Δ John J 18 [JOHN JOEL CARPENTER]
- Δ Washington R 12 [WILLIAM R CARPENTER]
- Δ Forest 10 [FOREST CARPENTER]
- Δ Dorah 4 [DORAH CARPENTER]
- Δ A W 2 [ARTHUR HOPKINS CARPENTER]

There is something wrong with ages 1860 -1870 census but believe same person

1860 SLAVE CENSUS

- Δ Sidney Carpenter → [SIDNEY CHURCHWELL CARPENTER] 2 houses Males ages 40 & 22 Females 20 & 2
- Δ Kelly 1 female age 50 [KELLY HOPKINS CARPENTER]

We can certainly continue to improve the Family Tree we have been developing. Enclosed herewith is a copy of my Master Outline for the William Churchwell (W) Carpenter family. This covers Churchwell, his children and grandchildren. Descendants (if any / if known) of the grandchildren are covered in continuation sections as noted by the number on the left hand side of the page. Continuation sections 12-19 and 24 are provided herewith. As time permits would you have a look at them and see if you spot any errors or places where missing information can be supplied.

I asked you once about WILL D. CARPENTER. Enclosed is a 14 SEP 1997 note showing where I found his parents and his birth place. Can you now place this family?

With regard to publishing the Yulunch-Carpenter data in the Yulunch Bulletin I will have to proceed stepwise. There is limited space available so the most

3.

important thing to publish in material which will attract reader attention to the fact that we have a major problem to solve. I have done this in the post and will continue to return to this approach. A problem is that I can't assign XTO number until we make the paper Carpenter - Upchurch connection. At some point I might publish a skeleton outline such as the enclosed 5 page Master outline for William Chudwell (U) Carpenter.

I don't want to press the Upchurch Bulletin on you. Since your budget is fixed I'd be glad to let you have back, present & future copies at half price if you want them. The contains lots of Upchurch information but quite limited details on the Carpenter - Upchurch connection. I'll try not to be so slow next time

Sincerely yours
☺ Phil Upchurch

{ROBERT PHILIP UPCHURCH}

CATHERINE LEE LAMBERT

CATHERINE BUTTRAM

6 August, 1997

Addition to family of

- J. Cathryn Carpenter Lambert
- Son J.W.S
- daughter - Pamela -
- △ ex-hus - James Kessler Services
- born 12 April, 1947 Crawfordsville
- IN.

- △ Change Michelle S. Mills -
- Lambert from Cleveland
- OH to Bea, OH. 19 Aug. 1958

Thanks
Catherine
B

Please let me know
when you publish this +
any other copies available
this year. I have April
issue only.

Thanks

411 Sherrel's Ford
Peachtree City, GA 30269

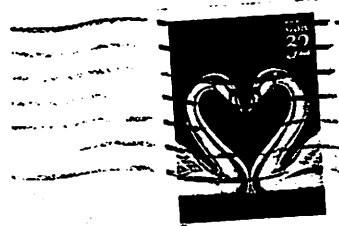

Rec'd
15 AUG 97

Michael Enterprises
6 Eagles Way Lane
Lake St Louis, MO 63367-
2240

CATHERINE LEE LAMBERT

①

Pocket of 16 pages rec'd 7 JUL 1997 - no letter but
a note "will send others as I can determine"

CNB (MRS CATHERINE BUTTRAM) (nee CLL)

411 Sherrill's Ford
Blackten City, GA 30269

[NOTE: she refers to giving answers to questions I
raised on 25 MAY 1997 - should be 23 MAY 1997 - RPL]

MISSING DETAILS ON SIDNEY CHURCHWELL
CARPENTER AND HIS CHILDREN

23 MAY
1997

(2)

Records in
Pickens Co. AL
very scarce
as courthouse
burned twice

- Δ1) For Sidney Churchwell Carpenter
- a) For Mary A. Harris
 - i) what does the "A" stand for? } No idea
 - ii) where was she born? }
 - iii) where did she die? Pickens Co AL
 - b) when (about 1869) and where was his 2nd marriage? Pickens Co AL
 - c) where in Warsaw, AL? I really don't know - not in AL
but his family was not in Green or Pickens Co AL
 - d) did he have just six children? Yes

- Δ2) For Kelly Hopkins Carpenter, II
- a) when was he born? Vienna, Pickens Co AL
 - b) when and where did? ~~Green Co AL~~ Eutaw, Green Co AL
 - c) when and where married? ~~Pickens Co AL~~ Greene Co AL
 - d) did he have just six children? Yes only 1 child

- e) For Elizabeth Jones
 - i) what was her full maiden name? No idea
 - ii) when and where born? Eutaw, Green Co AL
 - iii) when and where died? No idea

- Δ3) For Susan Carpenter "Sudie"
- a) what was her full maiden name? No idea
 - b) when & where born, when & where died & where buried? Vienna, Pickens Co AL
Monticello, Green Co AL
 - c) when in 1886 married & where married?
 - d) Did she have just five children? only 1 child

- e) For Sidney F. C. Jones
 - i) what is his full name? No idea
 - ii) when & where born, when & where died & where buried?

- Δ4) For Joel Carpenter "Nubi"
- a) what is his full name? Joel Churchwell
 - b) where born & where died? Monticello, Pickens Co AL
 - c) when and where married? Unknown - ~~assumed probably~~
 - d) Did he have just eight children? Yes
 - e) where was Lou Ella Eatman born and where did she die?

For Robert Sidney Carpenter

- a) when in 1873 was he born?
- b) where was he born? Mantaw Greene Co AL
- c) when in ~~1886~~ did he die? Wrong date
- d) where did he die? Leviston Greene Co. AL
- e) when and where was his 2nd marriage?
- f) Did he have just nine children? Yes
- g) Full maiden name of Theodora Powell and where born and where died? Leviston, Greene Co. AL ^{unknown}
- h) Full maiden name of Ida Janevdy, where born, where died and where buried? ^{unknown}
Leviston, Greene Co. AL.

Δ6) For Mennie Elizabeth Carpenter

- a) where was she born? Mantaw Greene Co AL Pleasant Hill
- b) when in 1908 was she married? ^{check}
- c) where was she married? ^{concealed}
- d) Did she have just five children? Yes ^{Greene Co}
- e) For Oliver Wood ^{AL}
 - i) what is his full name?
 - ii) when and where born? ^{unknown}
 - iii) when and where died?
 - iv) where buried?

Δ7) For Ed Carpenter - see separate list

Will send photos as I can determine

Answer to questions raised 25 May, 1997 as far as I have been able to ascertain:
- answered in order asked

1) Ed Carpenter.

- (a) Name is Ed - ~~Let us from Mantau not Entaw~~ change with plane to Mantau not Entaw
- (b) Pickens Co

2) J. Cathryn Carpenter

- (a) Cullman, Cullman, Co, AL
- (b) Pontotoc Co MS

3. JW

(a) His birth name is JW - when entered service 1950 - retired after 28 years - name was changed to James W (no middle name)

(b) July 11, 1932 - Mississippi

(c) ~~of~~ Pass

- i) Phoenix AZ
- ii) unknown at this time
- iii) No children

(d) Pat

- i) Omaha NE
- ii) unknown
- iii) "
- iv) yes

v) David Colton - June 11, 1991 (boy)

(e) Jim M.

i) Suzanne - born Cleveland, OH with unknown

ii) No

- Δ f. David
- (i) unknown
- ii unknown
- iii No

4. Catherine

- Δ (a) James Jr.
- i) 6 Feb 1931 - Atlanta GA, Fulton Co.
- ii) East Point, Fulton Co, GA
- Δ b. Clarence
- i) Bartow Co GA
- ii) Pensacola Escambia Co, FL
- iii) Sherwood Memorial Cemetery, Clayton Co GA
- Δ c. Janis
- i) Clayton Co, GA
- ii) 23 Oct ~~1968~~ 1967 - Forest Park Clayton Co, GA
- iii) Atlanta, Fulton Co GA
- Δ iv) 7 Feb 1949 - Clayton Co GA, Aug 26 1975 Clayton Co GA
- v) Can't remember full name - don't know birth date etc - will mean care enough to find out - A very painful memory in my life -
- Δ vi) 1970 Jacksonville, NC

5 Allen

- Δ a) July 30 1936
- b) Oct 7
- c) August 26, 1955
- Δ d) Oct 13, 1956 - Shadoka, Etowah Co, AL

- (e) full name unknown - born Gadsden, AL
- f. Pensacola, Escambia, FL March 19, 1962
- Δ g. Quina Allannah
- Δ h. Mar 11, 1993
- Δ i. Yes - 2nd year U. of AL when her father, brother, uncle + sister-in-law grad.

Δ G. Reid

- a Feb 19 1937, Greenbow Hale Co. AL

Δ Susan b. August 4, 1955, NY NY

Δ c. Auburn Lee Co. AL

- d. March 11 1971 Auburn AL

- e. No

Δ f. NO

Δ g. NO

Δ Sidney Churchwell

Δ Sidney

Δ (a) Mary A

- b. Unknown

- c. "

- d. Pickens Co. AL - Vienna

Δ b. Assumed 1863 a Kelly born 1864. not known date ~~assumed~~ Pickens Co. AL

Δ c) not sure about Warsaw - can't locate now but family was not in Pickens Co. in 1856

- d. Yes

Records for Pickens Co. scarce as court house burned twice by Yankees 1864 + again in 1879.

- Δ 2. Kelly
- a Vienna, Pickens Co. AL
- b. Cutaw, Greene Co AL
- c. ~~unknown~~ unknown at the time
- d. yes only 1 child
- Δ e. Elizabeth
- i. no idea
- ii. Cutaw, Greene Co. AL
- iii. No idea

- Δ 3. Susan "Sudie"
- (a) unknown
- (b) born Vienna Pickens Co, died Greene Co.
- (c) date ~~is~~ unknown
- d. only 1 child
- e) unknown all matters

will try to find more info must visit to Greene & Pickens Co.

- Δ 4. Joel "Uncle Nick"
- (a) Joel Churchwell
- b) ~~Vienna Pickens~~ & Montau Greene Co
AL
- c) unknown either Pickens or Greene Co.
- d) yes
- (e) unknown either Greene & Pickens Co.

- Δ 5. Uncle Bob
- a. unknown
- b. Montau Greene Co. AL - family continues to live on this land bought by S.C. in 1867.

- c. unknown - he didn't die in 1936 (my typing error) did die 19---
-
- d) Lewiston, Greene Co. AL
- e) unknown
- f) yes
- ▷ g) unknown name - born Mayfield + Co AL died Lewiston, Greene Co AL
- ▷ h) unknown name - died Lewiston Greene Co. AL buried Pleasant Hill Presbyterian Cemetery Greene Co. AL

▷ 6. Mennie

- a) Mantau Greene Co AL
- b) unknown
- c) "
- d) yes
- ▷ e) " unknown
- f) " Pickens Co. AL
- g) " unknown
- h) " Tusculorum, Tus Co. AL

▷ Also even though you didn't request additional info available for Ed

child (2)

Hattie Mae

- born Olney Pickens Co. AL
- ▷ Harold - born Ms. Lowndes
- Columbus Ms is in Lowndes Co. Ms

□ a Barbara

△ Paul Bonds born Columbus - died Columbus

△ + □ 1 Debbie - - Larry born 21 Sept 1961 - Selma Washington Co. Mo.

all born Mo.

△ children 1. Kristal born 17 Sept not Jan) born Mo

△ 2. Bryan Adam 29 Jan 1989 Mo "

△ 3. Tyler Alexander 25 Sept 1992 - Birmingham AL.

△ 2. James Paul -

□ Rebecca - 2 Nov 1968 (born) Tuscaloosa AL

△ children 1 Anson Chase 14 Dec 1987 " "

△ 2. Andrew James 30 April 1990 " "

△ 3 Carley Michelle 19 March 1993

△ 3. Pam

□ Chris. Heath 17 August 1970 Tuscaloosa

△ child Christopher Dylow 14 Dec 1992 Columbus Mo.

□ B DeLynn -

△ Pam Ther 8 May 1953 Col Mo
~~children~~

△ II Perry Eugene

Bethany is in Pupkins Co.

△ Sue's full name Maggie Sue
born 3 April 1918

□ a. Linda

△ B. Ronald born 7 Sept 1950

△ married 11 Rebecca ???

- Δ 2. Rita - Louisiana 332
- Δ 3. Mary Ann Jones born 29 March 1937
- Greensboro Hale Co. AL - date of
- marriage 23 Jan 1997 Nigeria Africa

□ IV Minnie Lee

Δ 2 Tamara Leys married 7 June 1997
 Δ ~~Kate~~ Kevin Reed Ward - in
 - Vacherie La.

- Not to other outline - only corrections I
 - know for sure -

↗ [WILLIAM CHURCHWELL RICHARDSON]

□ + □ William Churchwell - William Hellary
 A. Frances no children

Δ C.B. Willie Hellary no children

Δ P.E. ~~Eleanor~~ Mary Eleanor born 5 April
 1917 married Clinton Greene Co. AL
 married 12 April 1946 - Birmingham AL

Δ Nellie Buford Howell born 9 Jan
 1906 Centerville TN - died
 3 April 1976

□ Susan "Judie"

"Josie"

Edgar - No more children

□ see copy of [unclear]

MISSING DETAILS ON ED CARPENTER 23 MAY 1997
& HIS DAU JOSEPHINE CATHERYN (CARPENTER) LAMBERT

(11)

Δ1) For Ed Carpenter

- a) what is his full name? That is it
- b) where is Olney, AL located? Pickens Co.

Δ2) For Josephine Cathryn Carpenter

- a) where did she marry? Cullman AL
- b) where is Troy, MS? Pontotoc ~~Co.~~ Cullman Co.

Δ3) For J. W. Lambert

- a) what is his full name? That is it except changed when in court to James W
- b) when & where was Betty Margaret Martin born? July 11, 1932
- c) For Pamela Jean Lambert
 - i) when did she marry? Phoenix AZ
 - ii) when & where was JAMES KESSLER SERVICES born? ~~Miss~~
 - iii) Did she have any children? no

d) For Patricia Ann Lambert

- i) where was her first marriage? Omaha NE
- ii) when and where was Terry Guy Newland born?
- iii) when and where was David Dwight Woodward born?
- iv) Did she have just four children? yes

David Colton

v) what is the full name of Colton Woodward, when in JUN 11 1991 born and is Colton boy or girl?

e) For James Michael Lambert

- i) what does the "S" in Michelle S. Miles stand for and when and where was she born? Suzanne Cleveland, OH
- ii) Did she have any children? no

f) For David Wayne Lambert

- i) Full maiden name of Jane Tucker & when & where born?
- ii) Full maiden name of Vidal Beardsley & when & where born?
- iii) Did he have any children? no

For Catherine Lee Lambert

a) For James Robert Martin, Jr
 i) when and where was he born? 6 Feb 1931 Atlanta, GA
 ii) where did he die? East Point Fulton Co GA Fulton Co

b) For Clarence Calmer Buttrain Sewell Fulton Hospital
 i) where was he born? Bartow Co. GA Sacut Heart Hosp
 ii) where did he die? Pensacola, Escambia Co, FL
 iii) where is he buried? Sherwood Memorial Gardens Clayton Co. GA

c) For James Leigh Martin
 - i) where did she die? Clayton Co. GA (our work)
 - ii) when + where did she marry the 1st time? Oct? 1966
 - iii) where did she marry the 2nd time? Atlanta, Fulton Co GA
 Δ iv) when + where was David Austin Welleson

Forest Park Clayton Co GA

- died - 1975 born, when in AUG 1935 died, where
 Aug 26 1975 born, when in AUG 1935 died, where Clayton Co GA
 Δ Clayton Co GA died? born 7 Feb 1949 Clayton Co GA
 w) Full name of Francis Howard + when + where born? ~~was born and lived with me~~

no idea think he said Germany about 1953?? (w) In what year and where was Ira Nichelle Baxter born? 1970 - Jacksonville, N.C.
 heard name from the head of his unit 1973. Don't really want to ever hear of a from

Δ 5) For Allen James Lambert, Sr July 30, 1936
 Δ a) when + where was Patricia Marie Brunson born?
 Δ b) Mar. Jureda born ~~9 OCT 1948~~ or 7 OCT 1948?
 Δ c) when + where was Anne Marie Robertson born August 26 1955

Δ + Δ + Δ a) when + where was Deborah Deanna Perry born? Oct 13 1956
 Δ b) Full maiden name of Jeanne Milner and when + where born? Gadsden AL ~~Don't know~~ Gadsden AL

Δ Pensacola FL a) when + where was Melissa Leigh Flores born? March 19
 Δ g) what is the full name of QUINN Lambert? QUEEN ALLANNAH
 Δ h) when in MAR 1993 was Jan Thomas Lambert, Jr born?

Escambia March 19 1962

Δ i) Is Amanda Alene Lambert still single? yes 2nd year U of AL
 where she had, brother, sister-in-law + uncle graduated

For Roy Reid Lambert

□ a) when in FEB¹⁹ 1931 and where was Nanne Carolyn
- Payne born? Greensboro Hale Co. AL

▷ b) when & where was John Peter Vangover born? August 4,
New York, NY 1955

▷ c) For Susan Camille Lambert
- i) where did she marry? Auburn Lee Co. AL

Auburn, AL
March 14, 1971

□ ii) when & where was Daniel Wood Norton born?
- iii) Did she have any children? If so, details? No

▷ d) Did Kendra Alane Lambert marry / have children?
- If so, details? No

▷ e) Did William Reid Lambert marry / have children?
- If so, details? No

BENJAMIN U / ELIZABETH WPCURCH SUBLIN - 9TH GENERATION & BEYOND
 DESCENDANTS OF SUSAN CARPENTER (OF THE BENJAMIN U - ELIZABETH
 U - WILLIAM CHURCHWELL (A) CARPENTER - SIDNEY CHURCHWELL CARPENTER LINE)
 CARPENTER 'SUDIE' b about 1866

6. SUSAN

MD

1886 (

) SIDNEY F C

JONES

(I) JOSEPHINE

JONES 'JOSE' b 1886 (

) d 19XX

(

) (BOR. - PLEASANT HILL PRESBYTERIAN CHURCH, GREENE CO, AL)

MD

(

) LONNIE

WILLIAMS b 1880

(

) d 1950 (

) (BOR. - AS WIF)

(A) ORMAN EDGAR WILLIAMS b 1904

MD

(

) BETTY JANIE WILSON

(I) SAMUEL EDGAR WILLIAMS b 19 JUN 1900

MD

(

) ALINE

FINLEY

(a) SAMUEL KEITH WILLIAMS b 4 APR 1961

(u) THOMAS BRADLEY WILLIAMS b 1 APR 1965 (

) d 18 APR 1984

(g) FURTHER ISSUE?

(2) FURTHER ISSUE?

(B) MILDRED VIRGINIA WILLIAMS b 2 MAY 1932

MD

(

) SAM

HOLLINES WORTH

b

(

) d before 1991

(I) NO. ISSUE

(E)

FURTHER ISSUE? NO

Samuel
 & Thomas
 of Mildred

(F)

BENJAMIN W. / ELIZABETH W. PLIN V. RICH SOBOLAN - 9TH GENERATION & BEYOND X
 CARPENTER "SODIE" b about 1866 - CONTINUED

b. SUSAN
 Δ (II)
 Change all names to - Baines & Williams

- EFFIE ~~JONES~~ b. 1906
 Williams
- MD () - - BAINES
- (A) EARLINE BAINES
 MD () - - MILD
 (i) ISSUE?
- (B) MERLE BAINES
 MD () - - WHITEFIELD
 (i) ISSUE?
- (C) THOMAS BAINES
- (D) BOBBIE JEAN BAINES
 MD () - - WILLIAMS
 (i) ISSUE?
- (E) FURTHER ISSUE?

- Δ (III) MABEL JONES b. 1908
 Williams
- MD () - - BARTON
- (A) RICHARD BARTON
- (B) CHARLES BARTON "SONNY"
- (C) LINDA BARTON b () d before 1997
- MD () - - McALLISTER
- (i) ISSUE? No
- (ii) FURTHER ISSUE?

ELIZABETH UPCHURCH SUBLLAN - 9TH GENERATION & BEYOND
PENTER "SUDIE" b about 1866 - CONTINUED

JONES
Williams

() - - SMITH

LILLIAN SMITH

() - - STRICKLAND

ISSUE?

ABETH SMITH) - - LODGE

ISSUE?

NO

WIN SMITH) d 1962

LIAM CHARLES SMITH

OLINE SMITH

FURTHER ISSUE? NO

JONES
Williams

() - - HAWLEY

ERINE

HAWLEY
HAWLEY
HAWLEY
HAWLEY

FURTHER ISSUE? NO

HER ISSUE? NO