

BRUCE PRUITT

(1)

REC'D
8 SEP 2001

Sept. 5, 2001

Dear Mr. Upchurch,

Enclosed is the information for the 1900, 1910, and 1920 censuses for Wake County, NC. The 1900 census cards for Wake County are faint, and at times it was impossible to read the ages of the people. All this work took 5 hours which used the money you sent in your last letter.

For various personal reasons, I will now have to retire from this work. I hope you find the enclosed information useful.

NOTE: The originals of this Report dated 5 SEP 2001 are attached. Copies have been made & labeled A (1900), B (1910) and C (1920). They have been further divided according to race {BLACK & WHITE} and placed in the census file.

Sincerely,
Bruce Pruitt
Box 815
Whitakers, NC
27891

RPJ
10 SEP 2001

1900 Wake Co

Addie S Upchurch 58 ed. 143 sht 3 l. 53

mother in law with Sylvester Terrell

Adelaide Upchurch 42 ed. 153 sht 25 l. 26

Margaret Ashe (?) (age faint)

Marvin Turner (age faint)

Albert Upchurch 33 ed 144 sht 17 l. 19

Ida 28

Martha A 19

Albert D Upchurch 39 ed 153 sht 9 l. 53

Martha 28

Beulah 11

Frederick 9

Elisha C 7

Keber C 5

Culbert 3

Aline N Upchurch ed. 163 sht 14 l. 45

boarder with Tobitha Blalock

Allen P Upchurch 42 ed. 142 sht 6 l. 46

Sarah 43

Osis (?) H 23

Kaita C 21

Eva F 17

Sarah A 15

Walter M 13

Charles W 10

Margaret W 3

Susan Watkins 06 serv.

Darcus Duncan 23 boarder

Annie Upchurch 21 ed. 136 sht 21 l. 28

boarder with Caleb Gibbs

Arenda B Upchurch 36 ed. 153 sht 28 l. 17

Lenna 35

Cary A 11

Nancy 8

Artuba J 2

Arenda Upchurch 16 ed. 132 sht 3 l. 34

S. daughter with James Watkins

Bailey W Upchurch 25 ed. 143 sht 8 l. 15

Mama I. 24

Charles C 4

Ralph 3

Mildred E 4 mo.

Bartley J Upchurch 59 ed. 150 sht 2 l. 36

Ausha 58

Lena J 29

Lessie E 28

George B 26

Pattie A 22

Robert J 20

Albert H 20

Rusel (faint)

Mark

Frank

Anna

Mariah (?)

Jamldh



Bettie Upchurch 20 ed. 144 dht 7 l. 22	Charlie Upchurch 35 ed. 131 dht 13 l. 17
daughter with Marion Johnson	Anna 31
Bess Upchurch 36 ed. 127 dht 36 l. 94	Alongo 10
Addie Penny 21 sister	Edward 6
Bryant Upchurch 40 ed. 149 dht 13 l. 60	Ada 4
Rebecca (Aun) 21	Madon 2
Minnie 18	Sada 5 mo.
JA (dau) 15	Catherine McKee 33 (black)
JH (son) 7 (black)	Charlie Upchurch 15 ed. 143 dht 21 l. 84
Buelah Upchurch 12 ed. 143 dht 21 l. 85	grandson with Charlotte Rogers
granddaughter with Charlotte Rogers	Charlie F Upchurch ⁴⁵ ed. 176 dht 8 l. 16
Burstice Upchurch 42 ed. 126 dht 8 l. 59	Lorrga B 46
Detha J (wife) 40	Hattie C 20
Kate 13	Mirtina V (dau) 19
Jack A 10	Willie M 14
Beatrice 8	Clarence Upchurch 22 ed. 159 dht 4 l. 8
Lola 6	patient State hospital
Alfie 4	Courtney Upchurch 53 ed. 153 dht 14 l. 52
Maud 2 (black)	Sarah J 51
Gain Upchurch 64 ed. 129 dht 18 l. 13	Tesanna 26
laborer with Charlie Williams	Burlah C 24
Calvin D. Upchurch 63 ed. 143 dht 3 l. 52	D. H. Upchurch 59 ed. 149 dht 27 l. 6
father in law with Sylvester Terrell	Hellen (wife) 52
Charles E Upchurch 48 ed. 150 dht 20 l. 68	Lewis 28 (black)
Laura 50	Edgar Upchurch 24 ed. 129 dht 24 l. 23
Arthur 17	Dora 23
Alice 15	James O 1 mo.
Atha 10	
Annie 8	
Mabel 8	
Estelle 6	
son - 4 Adams 2	

Edy Upchurch 46 ed 130 stt 12 l. 18	Isham P Upchurch 36 ed. 124 stt 2 l. 24
lodger with Wm J "Fraisner" (black)	Mollie E 35
Ellis Upchurch 10 ed. 150 stt 26 l. 48	Isham R 10
grandson with Simpson Whitaker	George N 8
Emmie Upchurch 66 ed. 130 stt 12 l. 19	Ernet P 7
lodger with Wm J Fraisner	James P 8mo
Francis J Upchurch ⁴⁹ ed. 143 stt 17 l. 4	Abby Strat (sis) 17
Robert G 22	JW Upchurch - ed. 154 stt 6 l. 19
Bemsee W (dau) 24 (black)	patient state hospital
Garland Upchurch 13 ed. 132 stt 3 l. 90	JW Upchurch 41 ed. 149 ed 19 l. 94
"S. Son" with James Watkins	BC 42
George C Upchurch 52 ed. 143 stt 13 l. 41	WJ 21
Elvira (wife) 58	WR 20
Willie Pitts (si) 9	NE 14
George E Upchurch 30 ed. 152 stt 5 l. 30	James B Upchurch 44 ed. 153 stt 4 l. 92
Envah L 28	Rebecca J 41
Maud L 6	Earnest F 22
Walter G 5	Flora L 20
James B 1	Lattie E 17
Walter H (Brother) 22	Maggie L 13
Golden A Upchurch 47 ed. 153 stt 16 l. 38	Lydia E 10
Emline 39	Dora V 7
Lessie 12	Frank D 4
Dola 10	John L 1
Fannie Harndah 62 (m. l.) (black)	James C Upchurch 57 ed 144 stt 14 l. 63
Isaa Upchurch 8 mo ed. 132 stt 31 l. 38	son in law with Marion Johnson
pon with James Watkins	

John F Upchurch 39 ed. 126 dt 8.51

Kiddy E 30

Jessie 7

Larance A 4

Franmie M 2

Dicy A (mother) 72

John R Upchurch 77 ed. 153 dt 4.84

John 36 (son)

Victoria D 29 (dau. in law)

Connie W 12 (niece)

Eustace E 10

Alta E 9

Ara V 5

Alice T 2

John R Upchurch 49 ed 143 dt 6.3

Lina N 32

John B 9

Thomas E 8

Linda 2

Ira Gilbert 11

Emm Wicker 71 (m. in law)

John W Upchurch 45 ed 150 dt 6.4

Eldora 41

Milta E 15

Bright E 13

Henry D 12

Charles D 10

William 10

Eva M 17

Mark 3

R. L. M 6 mo

(black)
Kemp Upchurch 38 ed. 129 dt 27.24

Nancy 29

Blanch 13

Eddie 10

Dennis 8

Willie 6

Lillie 6

Bessie 3

Jason 1

Robie 26 (sister)

(black)
Laura Upchurch 4 ed 132 dt 3.87

S. dau. with James Wilkins

Lemuel D Upchurch 75 ed. 127 dt 12.66

Elizabeth R 67

Lillie Hebbard 17

Alice B 14

Lewis H Upchurch 25 ed. 153 dt 10.13

Alma 19

Kay G -

(black)
Louie Upchurch 32 ed. 150 dt 16.47

dau. with Sampson Whitaker
(black)

Martha Upchurch 4 ed. 160 dt 16.60

G. dau. with Sampson Whitaker
(black)

Mary Upchurch 50 ed. 139 dt 2.53

Jimmie 18

Mingos Upchurch 40 ed. 142 dt 12.39 (black)

Jennie 33

Willie 13

Ethie Williams 9 wander

Harry Tyler 7 "

	(black)		
Minnie Upchurch	8	ed. 132	abt 31.84
S. Dau. with James Watkins			
		(black)	
Mollie Upchurch	12	ed. 132	abt 31.85
S. Dau with James Watkins			
		(black)	
Needham Upchurch	2	ed. 158	abt 71.50
Grandson with Sampson Whitaker			
Olier Upchurch	5	ed. 133	abt 73.19
boarder with Henry McKeath			
Orlando J. Upchurch	66	ed. 124	abt 4.1
Sarah A	68		
Maggie T	34		
Zora A	26		(black)
Pharney F Upchurch	26	ed. 132	abt 71.70
Tinny J	26		
Laura	5		
Daniel E	7mo		(black)
Richard Upchurch	48	ed. 129	abt 21.1.57
Louanna	42		
James	22		
Willie	20		
Anelia	16		
Hannah	14		
Arlyzer	12		
Lulu B	10		
John	8		
Martha E	7		
Anna D	2		
Rufus Upchurch	67	ed. 125	abt 51.57
Fidellia Hurst	38		(dau)
Esther Upchurch	20		(dau)
Henon Hunt	9		(grandson)
Rufus N Upchurch	27	ed. 153	abt 31.48
Haskia G (wife)	24		
Durward	3		
Sallie Upchurch	65	ed. 128	abt 24.1.22
lodger poor house			
Sarema Upchurch	51	ed. 143	abt 16.1.95
Hattie E Love	21		(dau)
John Love	5		(grandson)
Gertrude Upchurch	18		(dau)
Ida Terrell	26		(boarder)
		(black)	
Susan Upchurch	8	ed. 143	abt 21.1.86
Granddau with Charlotte Rogers			
		(black)	
Sweedy Upchurch	2	ed. 132	abt 31.87
dau. with James Watkins			
Theodora Upchurch	20	ed. 158	abt 15.1.70
Step dau with Allen B Lewis			
		(black)	
Thomas Upchurch	8	ed. 150	abt 16.1.49
grandson with Sampson Whitaker			
Thomas Upchurch	55	ed. 153	abt 26.1.24
Agnes J (wife)	25		
Robert	16		
Ella May	8		
Walter R	7		
Lee R	4		
Charles D	2		

Thomas Upchurch 67 ed. 132 st 8 l. 56	William D Upchurch 68 ed 144 st 6 l. 23
Clara C 59	Emily 67
Gencie H 18	William F Upchurch 27 ed. 153 st 5 l. 20
James R 20	Elizabeth 27
Ailan P (son) 16	Ethel EK 9
Junnius (son) 13	Lenna P 8
Virginia Upchurch 49 ed. 140 st 6 l. 14	John M 6
Dempsey 23	Susan 4
Lillie 16	Willie 3
Frank 13	William G Upchurch 50 ed. 136 st 19 l. 8
Willie 7	Artsie 45
Rose 7	William 18
Waylon Upchurch 31 ed. 129 st 5 l. 8	John B 15
Alla O. 27	Ernest S 14
Essie 3	Rose f 11
William A Upchurch 39 ed. 143 st 10 l. 67	Neva 8
Annie 29	Robert Williams 25 (boarder)
Joseph B 9	Wm. W. Upchurch 47 ed. 146 st 10 l. 72
Bessie 8	Anna 45
William A 4	Mannie 22
"unnamed" 1mo.	Gertrude 20
William B. Upchurch 52 ed. 153 st 8 l. 56	James 15
Sallie 60	Willie Upchurch 30 ed. 133 st 3 l. 18
Robert P 20	boarder with Henry Mc Reath
William C Upchurch 87 ed. 142 st 18 l. 32	
Ternon (g. son) 24	
Ruffin (sister) ^{Hutchings} 72	
Jane Whitaker (sister) 50	

1910 Wake Co

Mayland Upchurch 42 ¹ / ₂ -99-83	(black) Allie Upchurch 32-084-132-342
Alla O 28	Percy 28
Essie I 12	Lillie 8
Ora W 8	Jane 5
Dwight C 6	Roger 4
Addie Upchurch 63-083-113-16	Stis W 2
with John Davis	Lesley ⁺
Albert D Upchurch 48-084-133-122	(black) Arthur Upchurch 25-084-128-173
Maith D 33	Minnie 22
Beula 21	Alberta 4
Hugh K 19	Mita 2
Cade A 17	Edward —
Hebry 14	Sadie Tucker 22
Bethel 11	Joseph —
Wade 9	William 3
Allie 8	Bethel Upchurch 47-083-120-59
Wester 6	with Walter Mitchell
Louise 2	Bettie Upchurch 41-084-133-337
(black) Allen Upchurch 40-083-111-13	Ethel 19
Sarah 27	Linnie 18
Henry 4	John 16
Calmdria 3	Prior 12
Floria —	Estella 10
Allen Upchurch 57-083-119-136	Barbee 6
Sarah 53	Canthay Upchurch 62-84-133-332
Allie 25	Edza —
Marganett 13	
Allen 8	
Joseph 8	
Susan Watkins 77	

Charles Upchurch 44-084-130-81

Dolly 41

Feordas 19

Lidia 16

Ida 14

Madon 12

Benjamin 10

Frank 6

Lucy 4

Charles L Upchurch 55-084-134-280

Terlytha B 55

Dalla Upchurch 68-084-128-241

with William Massey

Elizabeth Upchurch 8-083-113-144

with King Johnson

Ester Upchurch 32-082-94-76

living alone

Eddie Upchurch 70-083-120-149

with Wesley Torres

Francis Upchurch 80-083-120-104

with Samuel Leasan

Frank P Upchurch 38-084-133-167

Etay C 24

Melzie 7

Clibe 4

Ollie D 2

GB Upchurch 21-083-123-85

Flora 20

Garland Upchurch 20-084-131-415

with James Watkins

George E Upchurch 40-084-133-320

Eva E 38

Maud L 16

Walter G 15

Thomas B 10

George E Jr 8

Herman Upchurch 41-083-120-103

Kate 38

Robert 13

Elsie 11

Francis 7

Katherine 5

Homer Upchurch 38-083-120-154

Pattie 36

Linda 12

Delia 10

May 9

Edgar 6

James Harris 57

Dora " 50

James " 21

Arthur " 19

Everett " 17

Olivia " 14

Alice 13

Donie 10

Golie 9

Robert 8

Irene Upchurch 23-084-131-415

with James Waddkins

Irwin Upchurch 50-084-133-281

Adnes 45

Ella 20

Walter 16

Lee R 14

Charlie 12

J S Upchurch 39-083-123-66

Mary H 23

Mary C 6

Dorothy S 5

James B Upchurch 53-082-94-10

Rebecca J 50

Nora L 17

Frank D 14

John L 11

John Upchurch 58-083-119-288

Emma 42

Lyde 13

Everett 18

Pearson 5

Ada Howard 19

Lee " (son in law) 22

Mary —

John Upchurch 40-084-134-261

U. Dela 39

Corney W 21

Estice E 20

Emmie 17

Ava W, 14

Alice T 12

James L 8

Edney D 5

John C Upchurch 33-084-132-40

Katiee 23

Geneada 5

William R 3

John W Upchurch 35-084-129-94

Edora 49

Chelis D 24

Eva M 18

Willis C 21

Marie T 15

Rust A 10

John W jr 4

James Upchurch 23-082-104-108

Mary 21

William 3

Mary J —

Kemp Upchurch 58-084-132-30

Martha Upchurch 77-083-121-62

Nancy 38

living alone

Eddie 19

Mary Upchurch 58-083-0124-194

Denis 18

Julia Conroy -

Willie 16

Mattie Upchurch 20-083-113-164

Lellie 15

with King Johnson

Bessie 13

Mango Upchurch 48-083-123-98

Kemp 9

with Mamie Walker

Claudie 8

Mollie Upchurch 21-084-131-415

Laris H. Upchurch 34-084-134-102

with James Wadkins

Alexandra 28

Ollie Upchurch 15-082-92-429

Coy T 10

with Fetrer Jones

Ostly J 8

Paskil Upchurch 47-082-93-11

Bennie C 4

Mollie 41

Edna B -

Sidney 20

Lean Upchurch 38-082-96-93

Lonnie 18

Pearl 30

Eva 17

William 13

Bennie 10

James 11

Frank 9

Ernest 9

Vena 7

Carey 7

Robert Upchurch 30-082-98-31
(black)

Herbert 5

Ella 29

Willer 2

Sylvester 8

Worth -

Pete 6

Linnie Mann 14

Major 3

Lovie Upchurch 38-83-120-149

Jintey -

with Wesley Torres

Rufus C. Upchurch 49-084-133-284

Dorah 51

Charlie 21

Curlee 19

Willie 17

Rondo 11

Robert -

Rufus M Upchurch 37-084-133-318

Haskie 35

Durward 12

Baxter 9

Huba 4

Elder 1

Ruthy Upchurch 58-082-99-93

Annie 52

Amelia 26

John 18

Martha E 16

Annie D 14

Sidney Upchurch 20-083-114-323

with Elvis Shephard

Theodore Upchurch 52-084-134-218

with Charlie C Lewis

Thomas Upchurch 70-082-104-155

Clora 67

Melissa Rogers 15

Arina " 13

Tipsey 18

Delta 8

William 5

William Upchurch 29-083-114-86

Gracie 28

William Upchurch 56-083-115-53

Annie 47

Ernest 22

Reca 20

Neva 16

William Upchurch 56-083-119-75

Anna 60

Gertrude 28

William Upchurch 47-083-1A-206

Annie 37

Bessie 16

William 13

Louis 9

Annie 6

Mary 3

William Upchurch 58-083-120-107

Laura 46

Lillie 21

Delker 19

William 17

Laura 14

William Upchurch 38-083-120-149

with Wesley Tores

William B Upchurch 62-684-134-233

Mereson A 44

Ronnie F 7

Worth M 5

Percy B 2

1920 Wake Co

Mrs. Upchurch ⁵⁶ ed 133 sht 3 line 22
 boarder in household of Mrs Jones

A P Upchurch ⁶⁷ ed 133 sht 1 line 56
 SM " -62
 Margaret " 23
 + 5 roomers

Addie Upchurch -17 ed 127 sht 3 line 67
 boarder
 with JC Davis

Adelaide Upchurch 61 ed 150 sht 1 line 84

Marrisa R Gwenter 39 boarder

Houston L " 24 "
 Loria " 16 "

Albert D Upchurch 58 ed 151 sht 13 line 62

Martha " 53
 Walker (son) 26
 Woster (dau) 16
 Louis (dau) 12

Albert S Upchurch ⁵⁰ ed 116 sht 15 line 29

Elixa E " 49
 Pauline L 18
 Albert R 14

(black)
 Allen Upchurch 44 ed 143 sht 18 l. 24

Sarah 34
 Henry 14
 Flora 10
 Emma 8
 Mammie 5
 Harvey 2+4 mo
 Kattie 5 mo

(black)
 Allen Upchurch 13 ed 111 sht 3 l. 2
 nephews with "Rockell, McKinley"

Anna G Upchurch 49 ed. 133 sht 2 l. 28

William (son) 23
 Loren 19
 Anna 16
 Mary 13
 Downey Conrad 5 "GC"
 Mary " 3 "
 EB " 2 "

Samuel Dunnigan 50 "sc"
 (black)
 Arthur Upchurch 37 ed 145 sht 15 l. 73

Minnie 34
 Alberta 13
 Ula 12
 Martha 9
 Mannie 7
 Roria 5
 Maud 3
 Roy 2

B. Jeff Upchurch 80 ed. 145 sht 16 l. 8

Lena (dau) 50
 Pathe 42
 Maud 35
 Jeff jr 40
 Gettie 38
 Wire (son) 36
 Malcolm 34

Bertine Upchurch 58 ed. 108 dht 9 l. 37
 Delle 58
 Hal 16
 Floe 13
 Bettie Upchurch 42 ed. 135 dht 15 l. 38
 dau. with Merion Johnson
 Bettie Upchurch 51 ed. 151 dht 11 l. 57
 Stella 20 (dau)
 Barbie M 16 (dau)
 Ethel Broadhurst 29 (dau)
 Jack L " 4+8mo (GS)
 Jno F Upchurch 22 (son)
 Clark Upchurch 32 ed. 144 dht 5 l. 19
 Annie " 29
 Clark Jr 2
 Judson Rosen 41 (boarder)
 Sepsus Glen 22 (boarder)
 Charles F Upchurch ⁻⁶⁴ ed. 150 dht 15 l. 25
 Lula J 44
 Charles B 3+8mo
 Hattie M 2+6mo
 Charley Upchurch 22 ed. 137 dht 1 l. 21
 Ralph 21 (br)
 Wilferd 19 (si)
 Thelma 17 (si)
 Gladys 14 (si)

Charley L Upchurch 38 ed. 41 dht 8 l. 94
 Leah 28
 Linward 7
 Hugh 3
 Pattie 34 (si)
 Henrietta Womblee 50 (ML)
 Clarence Upchurch 47 ed. 137 dht 2 l. 64
 lodger with Emma L Anderson
 (black)
 Claud Upchurch 34 ed. 150 dht 11 l. 15
 Bethenia 24
 Alma 10
 Viola 8
 Mauda 7
 Marjorie 4+1mo
 Minnie 2+4mo
 Clyde Upchurch 25 ed. 130 dht 14 l. 88
 Flora M " 52 (M) b. Va.
 (black)
 Daniel Upchurch 20 ed. 142 dht 5 l. 81
 boarder with William R Myatt
 (black)
 Ed Upchurch 40 ed. 151 dht 1 l. 80
 Queen E 26
 Julia T 3+2mo (N)
 (black)
 Edgar Upchurch 43 ed. 115 dht 7 l. 70
 Cara 43
 Hattie 14

Edward Upchurch 26 sht 107 sht 4 l. 70

Levia May 24

Edna May 3 4 1 mo

Ade Reith 11 mo

Martha Hurst 60 (ML)

Eliza Upchurch 71 ed. 150 sht 4 l. 9

mother in law with Alongo Keith

Emma Upchurch 50 ed 133 sht 10 l. 20

mother with JP Upchurch
(black)

Ephraim Upchurch 76 ed 150 sht 4 l. 60

lodger with Sarah Winton

Ernest Upchurch 35 ed. 129 sht 6 l. 99

Gertie 23 ()

Nellie 7

Maggie McClain 18 (Se)
(black)

Ernest Upchurch 26 ed 150 sht 8 l. 89

Carrie 35

Mildred 6

Helen G 2 5 mo

Ester Upchurch 42 ed 107 sht 11 l. 95

sister with Frdalia Hurst

Ethel Upchurch 33 ed. 129 sht 4 l. 15

dar in law with Wm G Upchurch
(black)

Framie Upchurch (unk. age) ed. 144 sht 9 l. 16

Sarah (unk. age)

Josh 15

Margaret 12

William 12

John 10

Pudie 7 Edward 3

(Black)

Framie Upchurch 79 ed. 139 sht 4 l. 78

mother in law with Nathaniel Jones

Flora M Upchurch 82 ed. 130 sht 14 l. 89
b. Va

mother with Clyde Upchurch

Francis J Upchurch 82 ed. 134 sht 3 l. 4

mother with Homer F Upchurch

Frank Upchurch 48 ed. 151 sht 14 l. 74

Etag 37

Melyon (son) 17

Clyde 14

Annie Pell 11

Henley 9

Cecil 7

Owen 5 7 mo

Mary 7 mo

Frank Upchurch 30 ed 145 sht 16 l. 84

Edna 24

Frank jr 3

"Baby" (dau) 2 mo.

Geo E. Upchurch 50 ed 151 sht. 12 l. 16

Evva 48

Garland 24

Geo E jr 18

Gladys Upchurch 14 ed. 137 sht 1 l. 25

sister with Charley Upchurch

Glenn Upchurch 22 ed. 136 sht 7 l. 14

boarder with Bruce Page

Golden A Upchurch 59 ed 151 st 3 l. 15	Hugh Upchurch 28 ed 150 st 3 l. 36
Anne 58	living alone
Harry Upchurch 7mo ed. 129 st 4 l. 16	F. Sherwood Upchurch 55 ed. 136 st 8 l. 55
grandson with Wm G Upchurch	Minnie (si) 22
Henry A Upchurch 41 ed. 116 st 3 l. 28	Gilbert - 23
Kattie C 38	Clem - 55
Glennie H (son) 15	Isham P Upchurch ⁵⁷ ed 106 st 2 l. 5
Kathrine O 13	Molly E " 51
Henry D Upchurch 34 ed. 148 st 4 l. 73	Dennis P " 20
Andelia 28	Frank C 19
Loreen (dan) 9	Vina 17
Emily 6	JP Upchurch 28 ed. 133 st 10 l. 17
Margaret 1 + 7mo	Lydia 22
Herman Upchurch 47 ed 127 st 10 l. 28	Emma 1 + 11mo (dan)
Catern 48	Emma 50 (M)
Robert 23	Rearson 15
Elise 21	Frank McDonald 19
Francis (dan) 17	Jack L Upchurch 29 ed. 108 st 12 l. 48
JW (son) 13	boarder with Wm A Pleasant (black)
Homer F Upchurch 45 ed. 134 st 2 l. 97	James Upchurch 42 ed 143 st 7 l. 74
Hettie M 39	Penny 42
Delia Comrad 20 (dan)	Lettie 17
Carroll Mc " 26 (son in l)	James Jr 12
May B Upchurch 17 (dan)	Rosie 13
Edgar G 12	Walter 11
Donald L 7	Lusie 9
Francis J 82 (M)	Oara 7
	Logan 5
	Laura 3

1) IS THIS A MARK "MU" FOR MULATTO?? XMM

C5

(black)
James Upchurch 20 ed 115 apt 7 l. 73

Odell (wife) 19

Eugene (son) 1mo

(black)
James B Upchurch 60 ed. 121 apt 4 l. 75

servant with Elvia L Ross

James B Upchurch 63 ed 150 apt 5 l. 34

Rebecca J " 60

Norman 14 (GS)

James G Upchurch 46 ed 135 apt 15 l. 37

son in law with Marion Johnson
(black)

James R Upchurch 40 ed 140 apt 5 l. 50

Ella 39

David S 16

James R Jr 14

Jencie M 10

Henry 8

Carina 4 + 9mo

Annie L 1 + 2mo

Wm Rogers 14 (W)

Jerome Upchurch 54 ed 114 apt 23 l. 17

Ruphus (son) 17

Lena (dau) 14

Euna (dau) 10
(black)

Jodie Upchurch 21 ed 150 apt 8 l. 93

Lula (wife) 19

Torn Young 11 (BL)

(black)
John Upchurch 38 ed 115 apt 8 l. 78

Lethia 22

William 4 + 1mo

Richard 2 + 4mo

Leroy 1mo

(black)
John Upchurch 34 ed. 129 apt 11 l. 34

living alone

John Upchurch 56 ed. 150 apt 16 l. 71

Della " 49

Lossie 17

Elroy 14

Jesse Rudd 30 (SL)

John Upchurch 58 ed. 108 apt 8 l. 6. ← 1)

Ida 48

John C Upchurch 42 ed. 147 apt 4 l. 21

Katie 32

Geneva 14

William R 13

Mary 9

Elizabeth 6

Hillard 3

Katherine 7mo

Lawrence Hicks 17 (BL)

John C Upchurch 32 ed 142 apt 6 l. 31

Lutha 29

Thurman 11

Ernie M (dau) 9

Clyde 5

John L Upchurch 20 ed 150 sht 5 l. 16
 Alpha C 20
 John M Upchurch 26 ed 106 sht 13 l. 58
 Vana O Upchurch 20
 Ethel H 1
 John W Upchurch 64 ed 145 sht 19 l. 88
 Eldora 60
 John 14
 John Jeffers 44 (La)
 Otis Godwin 18 (La)
 Oliver Jeffers 18 (La)
 (black)
 Jonas Upchurch 33 ed. 111 sht 2 l. 45
 Mary 28
 William 12
 Mary J 17
 Jonas 9
 James 7
 Clara A 3
 James 1
 Joseph Upchurch 29 ed 125 sht 3 l. 89
 boards with Mariah Goodwin
 Joseph M Upchurch 18 ed 130 sht 1 l. 17
 step son with Louis G. Barkford
 (Mn)
 Julius T Upchurch 3 ed. 151 sht 1 l. 82
 nephew with Ed Upchurch

Leonia Upchurch 48 ed. 110 sht 3 l. 1
 Beala 39
 Earnest 19
 Fernie L 17
 Hurlbert 15
 W. L. Bur 12
 Garland W 9
 Annie L 7
 William S 2 + 15 mo
 (black)
 Leroy Upchurch 11 ed. 120 sht. 3 l. 15
 grandson with Thomas Upchurch
 Leroy Upchurch 23 ed. 118 sht 11 l. 69
 Flossie M 21
 Jeffre 2
 Twitt (son) 6 mo
 Louis Upchurch 39 ed. 143 sht 14 l. 80
 Bessie 29
 Raymond 11
 Laura 9
 Ruby 6
 Lola 3
 Louie H Upchurch 44 ed. 150 sht 3 l. 97
 Alona B 38
 Ousby (son) 18
 Bernie 14
 Edna " 11
 Mary 9
 Jessie (da.) 3 + 1 mo

Malandam Upchurch 18 ed. 142 sht 5 l. 82 ^(black) boarder with William R Myatt	Ralph Upchurch 21 ed 137 sht 1 l. 22 brother with Charley Upchurch
Malphen G Upchurch 42 ed 150 sht 9 l. 19 Lessie H 35	Ralph D Upchurch 22 ed 106 sht 2 l. 89 boarder with Eugene A Leaster
Thaddeus G 10	Rearson Upchurch 15 ed. 133 sht 10 l. 31 brother with J P Upchurch
Malcolm T 8	^(black) Robert B Upchurch 29 ed. 151 sht 2 l. 20
Thoda (dau) 6	Ada 25
Theron (son) 4 1/2 mo	Irving 5
Mildred Upchurch 19 ed 137 sht 1 l. 23 sister with Charley Upchurch	Letta M 3 + 6 mo
Nancy Upchurch 55 ed 148 sht 5 l. 48 ^(black)	Dalon (son) 9 mo
Dennis 29	SR Upchurch 29 ed. 127 sht 6 l. 32
Willie 26	Ethel 31 (mu)
Claudia Smith 18 (dau)	Sam Upchurch 21 ed. 137 sht 8 l. 23 lodger with George Robertson
Marion " 21 (SL)	Sonna Upchurch 23 ed 114 sht 23 l. 21
Lily Mitchell 25 (dau)	Lillea 16
John " 4 1/2 mo (GS)	Edwin 7 mo
Norman Upchurch 14 ed 150 sht 5 l. 38 grandson with James B Upchurch	Theaide Upchurch 50 ed 143 ed 67 l. 100 boarder with Wm Massey
RC Upchurch 33 ed 137 sht 18 l. 46 lodger with "not reported"	Thelma Upchurch 17 ed 137 sht 1 l. 24 sister with Charley Upchurch
RK Upchurch 25 ed. 127 sht 2 l. 56 roomer with TH Moore	Theodora Upchurch 62 ed 150 sht 14 l. 69 half sister with Charles G Lewis ^(black)
R Mevinia Upchurch 48 ed 157 sht 13 l. 10 46	Thomas Upchurch 81 ed 120 sht 3 l. 13
Hatkie	Clara 75
Durwood (son) 22	Leroy 11 (GS)
Bester (son) 19	
Aula (son) 15	
Elder (son) 10	

Thomas Upchurch 21 ed 120 dht 9 l. 26

Mabel G 20

Thomas J Upchurch 60 ed 118 dht 7 l. 50

Amier J 54

Walter R 27

Norton K 10

W W Upchurch 64 ed 127 dht 19 l. 94

Annie 69

Gertrude 36

Walter M Upchurch 32 ed 131 dht 8 l. 52

Minnie G 31

Walter M jr 10

Herbert J 3+2 mo

Waylon Upchurch 52 ed 115 dht 3 l. 32

Ella 41

Essie J Bell 22 (dan)

Ora Creech 19 (dan)

Annaeey Creech 20 (SL)

Joseph Bell 1 (GS)

William Upchurch 48 ed 107 dht 5 l. 47

Lovie 37

William Upchurch 36 ed 133 dht 9 l. 95

Will (son) 4

William B Upchurch 71 ed 150 dht 16 l. 38

Mocisea A 54

Romulus F 16

Worth M 14

Percy B 12

Thomas J 8

William G Upchurch 64 ed 129 dht 4 l. 28

Arney 59

Neva Crews 26 (dan)

Rellin Crews 26 (SL)

William F Crews 1+5 mo (GS)

Ralph Crews 1 mo (GS)

John B Upchurch 35 (son)

Ethel 33 (SL)

Harry 3 mo (GS)

Rosa Edwards 14 (GD)

Ernest Edwards 12 (GS)
(black)

William J Upchurch 36 ed 134 dht 16 l. 79

Ames 33

Addie 17

Daisy 15

Willie Upchurch 35 ed 114 dht 15 l. 85

Bertha 22

Willie jr 2+3 mo

Patta 4 mo

UPCHURCH
351 SHETLAND VALLEY COURT
CHESTERFIELD, MISSOURI 63005-4840
(636) 530-6022

14 AUG 2001

BRUCE PRUETT
PO BOX 815
WHITAKERS, NC 27891

Dear Bruce -

It was nice to talk with you by phone tonight and I thank you again for your letter report of 6 AUG 2001.

Enclosed is my check for \$50.00 which we agreed I should send.

I will note here that you indicated the 1890 census for Wake Co, NC is not available.

My highest priority now is to get an extract for all households having Upchurch family members present for WAKE CO, NC for 1900, 1910, 1920. Thanks for agreeing to proceed. Phil Upchurch

ROBERT PHILLIP UPCHURCH

REC'D
9 AUG 2001

August 6, 2001

Dear Mr. Upchurch,

Enclosed is the information from the following censuses for Wake County, NC; 1800, 1830, 1840, 1850, 1860, 1870, and 1880. There is no census for Wake County for 1810 and 1820 (due to fire, I think).

Including the work on the enclosed, we have now used up the \$50 you sent in May. I hope this information is helpful to you.

Sincerely,

Bruce Pruitt
Box 815
Whitakers, NC 27899

14 AUG 2001 - Called Bruce &
thanked him for this report

Reports mentioned above
placed in census files.

1880 CENSUS - WAKE CO, NC
FROM BRUCE PRUITT 6 AUG 2001

1880 Wake Co

A

AB Upchurch 36 ed. 279 sht. 16 p. 25	Bartley Upchurch 39 ed. 276 sht. 18 p. 40
AC 26	Aurora 31
<u>CA (son) 1</u>	Ellena (dau.) 9
Alfred Upchurch 57 ed. 267 sht. 8 p. 43	Estelle 7
Annie E 40	George 6
JB (son) 21	Ellevia 4
BM (son) 15	Martin 2
Thomas M 13	Robert 4mo
Maggie 10	Lambeth (brother) 50
Alice E 6	<u>Elizabeth (si) 56</u>
<u>FR (son) 4</u>	Bryant Upchurch 24 ed. 276 sht. 2 p. 8
Allen Upchurch 28 ed. 278 sht. 1 p. 37	Florence 25
Sarah 23	<u>Sarah 1</u>
Orin 4	Chas Upchurch 25 ed. 257 sht. 6 p. 17
Leta 2	Burline 25
Susan Whitakers 57 (m.l.)	Hattie 2
<u>Blanch Winfree 8 -</u>	<u>Myrtie (dau) 10mo</u> (black)
Atlas Upchurch 38 (black) ed. 279 sht. 12 p. 30	Chas Upchurch 55 ed. 257 sht. 35 p. 42
Virginia 29	Patsy 38
Edman 11	John 16
Winsloe (son) 6	Minerva 14
Monroe 3	Sallie 11
Willie 1	James 8
Atlas Burnett 17 (Mother)	Frankie (dau) 6
	Caroline 4
	Joseph 7mo

Chris Upchurch 25 ed. 279 sht. 36 l. 40
 Clossa A 23
 Lonie J (dan) 5
 Ardis F (dan) 2
Hettie (dan) 1

Clarence Upchurch 6 ed. 267 sht. 49 l. 49
with cousin JW Bearley

D. R. Upchurch 27 ed. 267 sht. 36 l. 16
 Lilly 23
 Loudie (dan) 4
Fred 3

Dallas Upchurch 39 ed. 275 sht. 17 l. 4
 Tabitha 36
 Amos 12
 Theodor 9
 Lola 2

Welfare (dan) 1mo

Emma Rogers (niece) 18
 (black)
 Eaton Upchurch 55 ed. 257 sht. 4 l. 39
 Filles 40
 James 9
 Etta Rich ("m") 22
 Sarah Rich ("m") 19

Cherry Hopson - 80
 (black)
 Emerline Upchurch 26 ed. 264 sht. 52 l. 12
 Lutoria (dan) 14
 Mitty 10
 Sylvester 6

Ephraim Upchurch 35 ed. 279 sht. 6 l. 8
 Jane 30
 Sanders (son) 6
 Eddie (son) 4
Ann L 3mo

Everline Upchurch 10 ed. 255 sht. 1 l. 18
servant with Sally Bennett

Francis Upchurch 42 ed. 267 sht. 29 l. 8
 JM (son) 22
 RG (son) 12
 HE (son) 10

HF (son) 7
 Burnis (dan) 5
 FF (s.l.) 26 b. Va
 AE (dan) 20
AE (g.d.) 14 2mo

Get Upchurch 32 ed. 267 sht. 8 l. 37
 Dora 29
 Vernon 10

Bailey 6
 (black)
 Henry Upchurch 35 ed. 262 sht. 14 l. 31
 Serena 34
 James 13

William 8
 Mary 6
 Silvesta Wall (B) 13
 Arthur Upchurch (son) 4
 Hattie " (dan) 2

JB Upchurch 24 ed. 276 sht 301, 35

Jinnie 21

Ernest F 3

Furria (da) 3mo

James Upchurch 22 ed. 176 sht 20 l. 24

Lira G 17

William 1

Jully (da) 1mo

James C Upchurch 10 ed. 261 sht 8 l. 8

stepson with Willie P Bolt

John Upchurch 29 ed. 275 sht 1 l. 25

Maline 25

Hallie (da) 5

John 2

Joseph H Upchurch 34 ed. 263 sht 22 l. 20

Lony (da) 2

Jno W. Upchurch 25 ed. 266 sht 19 l. 18

Eldore 19

Minta (da) 7mo

Kenny Upchurch 72 ed. 275 sht 171. 3

Dale (L) 39

Talitha (wife) 36

Amos (son) 12

Theodor (son) 9

Vola (da) 2

Walofoe (da) 1mo

Emma ("m") 18

Lowell Upchurch 26 ^(black) ed. 278 ed. 20 l. 10

Charity (wife) 18

Kemp (bro.) 18

Roxie (sister) 6

Margret Upchurch 9 ed. 168 sht 2 l. 49

grand da with Andy Mode

Nathan Upchurch 51 ed. 258 sht 13 p. 25

Martha 47

Alongo 22

Meddin 17

Albert 15

James 13

Walter 8

Orlinda Upchurch 48 ed. 255 sht 34 l. 35

Sarah 48

Lurena (da) 21

Luzenie (da) 18

Margaret (da) 15

Zora (da) 8

Rufus Upchurch 51 ed. 279 sht 37 l. 34

Ann M 45

Rufus K 17

Frdelia (da) 14

Effie 11

Albert S 10

Ester Ann 2

(also listed under Sowell Upchurch)

(black)
 Sam Upchurch 45 ed. 279 st 10 p. 43
 Francis 40
 Hilland (dau) 23
 Mary 15
 James P 12
 Willie 10
 Harret 10
 Renma (dau) 8
 Samuel 5
 Ann 2

WD Upchurch 54 ed. 267 st 53 p. 26
 Emily A 49
 Wm C (son) 8
 Corina ('m') 15
 Thaddeus Oline ('n') 21
 WG Upchurch 42 ed. 268 st. 15 p. 26
 EM 33
 Minnie F 12
 Harvley C 10
 Del Demond (son) 7

Shawwood Upchurch 9 ed. 267 st 50 p. 41

Bell W 4

grandson with Annie Overlay

WG (son) 2

Steven Upchurch 70 ed. 263 st. 23 p. 6

WW Upchurch 26 ed. 267 st 15 p. 43

Genisia (dau) 30

Ella 29

William (son) 12

Eddie 7

John H (son) 1

Minnie 5

WB Upchurch 32 ed. 279 st. 29 p. 21

Alfred 2

Sarah M 40

Willie Upchurch 10 ed. 279 st. 16 p. 21

Margarett 14

grandson with George Fuller

Joseph 12

George 10

Marimon (son) 7

Walter 5

Molpheus (son) 3

Jno T Horton (son) 17

A

BRUCE PRUITT

① See notes of RPA/SSU sojourn to NC
19 APR - 6 MAY 2001 - on 21 APR 2001 (SAT)
we were introduced to ABP by Grace
(Williamson) Turner. She recommended him to
do extract work. We settled on 12.50/hour.
His address: PO Box 815, Whitaker, NC
27891 Phone (252) 437-0900

② 14 AUG 2001. Called Bruce & thanked him for his
report of 6 AUG 2001. I did not mention that
the repeated extractions I already had. I asked
about Wake Co, NC census records for 1890,
1910 & 1920. He says 1890 not available -
burned. I asked him if he could do the
most recent & he said yes in a
week or so. We agreed to proceed & I
agreed to send down \$50.00.

BRUCE

PRUITT

REC'D
11 JUN 2001

June 1, 2001

Dear Mr. Upchurch,

You asked for copies from the land grant files in Wake County for Nathan, Charles, and Benjamin Upchurch. I found no files for Nathan Upchurch. There is one for Charles Upchurch for 200 acres on Mockason Creek (shuck #235). There are two for Benjamin Upchurch (a) for 300 acres on branches of Turkey Creek (shuck #366) and (b) 200 acres on Mockason Creek (shuck #536). You can see from the dates that the last of these was actually granted first, so the lowest shuck numbers don't always indicate the earliest grant. While these tracts may be near one another, you can see from the description that they don't actually join each other.

The originals of the 3 Land Grants provided with this letter are being preserved with this letter. Annotated working copies are being placed as follows:

- Individual Profiles
- N C Land Records File
- Mockason Creek Area Land Projects

Identifications:

- #A - 200 Acres - Benjamin U - Wake Co, NC Issued 9 AUG 1779
- #B - 200 Acres - Charles U - Wake Co, NC Issued 29 MAR 1780
- #C - 300 Acres - Benjamin U - Wake Co, NC Issued 12 APR 1780

Bruce Pruitt
Box 815
Whitakers, NC 27891

STATE of NORTH-CAROLINA.

No. 330

536
Wake Co
A1
/

JOEL LANE,
Entry Officer of Claims for
Lands in the County of *Wake*.

To the SURVEYOR of the said County, Greeting.

Benjamin W. Church
Two hundred
Acres
YOU are hereby required, as soon as may be, to lay
off and survey, for *Benjamin W. Church*
a Tract or Parcel of Land, containing *Two hun-*
Acres Acres, lying in the

County aforesaid, *on the North side of Morgan's*
Creek, joining Simpson Strickland's Line,
Running North, then East for Complement
Including S. W. Church's Improvement

Observing the Directions of the Act of Assembly in such
Case made and provided for running out Lands. Two
just and fair Plans of such Survey, with a proper Certificate
annexed to each, you are to transmit, with this Warrant, to
the Secretary's Office without Delay.

GIVEN under my Hand at *my Office in County Office*
the *fourteenth* Day of *September*, Anno
Dom. 1770

J. Lane

AZ

County Frank

Name Upchurch Benjamin

Acres 200

Grant No. 12

Issued Aug 9, 1779

Warrant No. _____ Entry No. 330

Entered Sept 14, 1778

Book No. 38 Page No. 69

Location On the North side
of Mochason Creek

Remarks: _____

No 228 poles

Platted by a Scale of
100 Poles in an Inch. } Mrs 110 No.

200 Acres

E. 110 No.

Surveyed October 29, 1778
for Benjamin Upchurch
a Tract of Land containing 200 Acres lying in Wake
County on the North Side of Mochason Creek;
Beginning at a Hickory in Sampson Strickland's line
thence East 140 poles to a Black Oak, thence North
228 poles to a post Oak in Thomas Arrendell's line,
thence West 140 poles to a Red Oak in the S. Strick-
land's line, thence with the same to the first Station.
Brigace Arrendell } Lt. B. La. Hinton D.S.
William Lambert }

No. 235

#235
Wake6

B1

County Wake

Name Ugchurch, Charles

Acres 200

Grant No. 398

Issued 29 March 1980

Warrant No. _____ Entry No. 1038

Entered 4 June 1979

Book No. 31 Page No. 264

Location N. side of
Mackeson Creek

Remarks: _____

Platted by a Scale of
200 poles in an Inch.



Survey'd November 10. 1779 for Charles
 Upchurch a Tract of Land containing
 Two Hundred Acres lying in Wake
 County on the North Side of Mechasom Creek;
 Beginning at a Beach on the said Creek, thence
 East Forty poles to a Black Oak, thence
 North Two Hundred & Sixty poles to a
 Black Oak, thence West Two Hundred
 poles to a Maple on the said Creek, thence
 down the Meanders of the same to the
 first Station
 Frederick Strickland
 Nathan Strickland } 36. 13. J. A. G. 1780

131

STATE of NORTH-CAROLINA:

No. 1038

JOEL LANE,

Entry Officer of Claims for Lands in the County of Wake;

To the SURVEYOR of the said County, Greeting:

YOU are hereby required, as soon as may be, to lay off and survey for
a Tract or Parcel of Land
containing *Two hundred* Acres, lying in the
County aforesaid, *on Mohason Creek - between the claims*

of James of Richard Mays & Thomas Carpenter

Observing the Directions of the Act of Assembly in such Case made and provided
for running out Lands. Two just and fair Plans of such Survey, with a proper
Certificate annexed to each, you are to transmit, with this Warrant, to the Secretary's
Office, without Delay.

GIVEN under my Hand at

Wakel Court House

1779

Fourth

Day of *June*

Anno Dom. 1779

Cocheur

No. 366

366
Wake

C1

County Wake

Name Upchurch, Benjamin

Acres 300

Grant No. 529

Issued 12th Apr. 1780

Warrant No. Entry No. 752

Entered 27th May, 1779

Book No. 31 Page No. 396

Location On Branches of
Turkey Creek

Remarks:

Platted by a Seal of }
200 Polesian Inch }

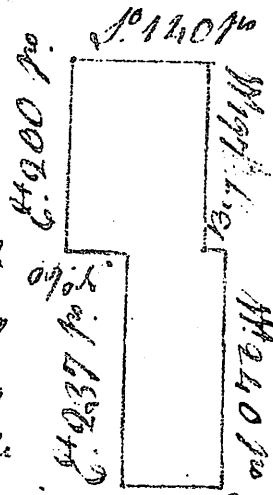

62

Survey Nov. 15th 1779
for Benjamin Upchurch
Tract of Land containing
Three Thousand Acres lying
in Wake County and on the
Branches of Turkey Creek, Begin-
ning at a Black Oak Mays's Corner
thence west two thousand & forty poles to
Red Oak in his own line thence North one
thousand poles to a post Oak in Tho:
Arundell's line thence East two thousand
& thirty seven poles to a Corner pine thence
North & sixty poles to a Pine thence East
two hundred poles to a pine thence South
one thousand & forty poles to a in S. Mays's
line thence West one thousand & ninety
poles to a Corner Pine thence to the first
Station —
Gibson Martin &
Hanson & Hickland

J. C. W. Salt Hunter

63

STATE OF NORTH-CAROLINA.

No. 752

JOEL LANE,

Entry Officer of Claims for Lands in the County of Wake;

To the SURVEYOR of the said County, Greeting:

YOU are hereby required, as soon as may be, to lay off and survey for Benjamin Alpechurch — a Tract or Parcel of Land containing *Three hundred* — Acres, lying in the County aforesaid, *on the head Branches of Turkey Creek — Joining his own Lines & the Lines of Pettypool Wadsey & Thomas Crundell*

Observing the Directions of the Act of Assembly in such Case made and provided for running out Lands. Two just and fair Plans of such Survey, with a proper Certificate annexed to each, you are to transmit, with this Warrant, to the Secretary's Office, without Delay.

GIVEN under my Hand at *Wake Court House* —
the *Twenty Seventh* Day of *May* Anno Dom. 1779
Joel Lane

○ Land Grant in Wake Co, NC to Benjamin U [see
 Researchers File - Bruce Pruitt #1 15 JUN 2001 for
 original] 200 Acres, entered 14 SEP 1778, Issued 9 AUG 1779

Platted by a Scale of
 100 Poles in an Inch.

Surveyed October 29, 1778
 for Benjamin Uphurch

a Tract of Land containing 200 Acres lying in Wake
 County on the North Side of Moccasin Creek.
 Beginning at a Hickory in Sampson Strickland's line,
 thence East 140 poles to a Black Jack, thence North
 228 poles to a Post Oak in Thomas Arrendell's line,
 thence West 140 poles to a Red Oak in the S. Strick-
 land's line, thence with the same to the first Station.

Brigade Arrendell } G. B. L. Hinton D.S.
 William Lambert }

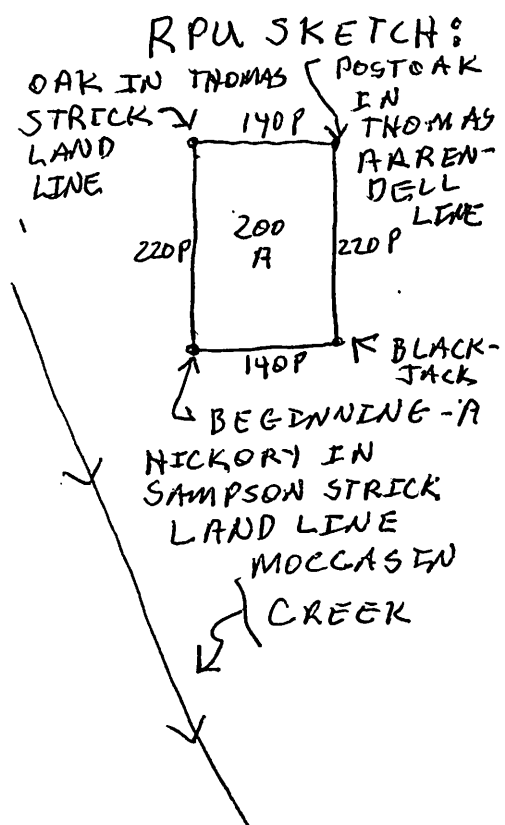
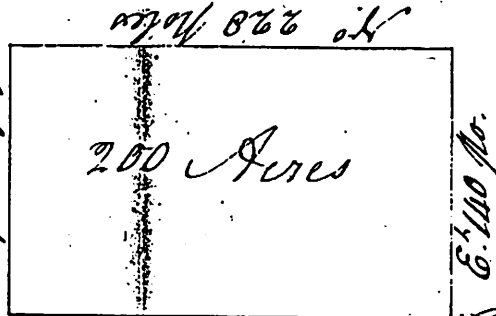

- CROSS FILE:
- + A THOMAS ARRENDELL — — HINTON Rusted Surveys
 - △ + A BRIGACE ARRENDELL } CHASE BENJAMEN U
 - △ + A WILLIAM LAMBERT } BEARERS THOMAS STRICKLAND
 - △ SAMPSON STRICKLAND, JR
 - △ LAND RECORD FILE - NC
 - △ PROJECT FILE: LAND PROJECTS IN MOCCASIN CREEK AREA

JOEL LANE,
Entry Officer of Claims for
Lands in the County of Wake

SHUCK:
536
Wake Co

To the SURVEYOR of the said County, Greeting:

YOU are hereby required, as soon as may be, to lay off and survey, for Benjamin Upchurch a Tract or Parcel of Land, containing Two hundred Acres, lying in the County aforesaid.

XEROGRAPHIC COPY BY
MAY 31 2001
NORTH CAROLINA
STATE ARCHIVES

*on the North side of Mayan's
Creek, between Simpson's tract and
William's North, then East for complement
Including Upchurch's Improvement*

Observing the Directions of the Act of Assembly, in such Cases made and provided for running and surveying, and fair Plans of such Surveys, with a proper Certificate annexed to each, you are to transmit, with this Warrant, to the Secretary's Office without Delay.

GIVEN under my Hand at my Office in County of Wake the fourteenth Day of September Anno Dom. 1770.

No. 536
County Wake
Name Upchurch Benjamin
Acres 200
Grant No. 12

J. Lane
Issued Aug 9, 1779
Warrant No. Entry No. 330
Entered Sept 14, 1778
Book No. 38 Page No. 69
Location On the North side of Inceson Creek

JOEL LANE,
Entry Officer of Claims for
Lands in the County of Wake

#536
Wake Co

To the SURVEYOR of the said County, Greeting:

YOU are hereby required, as soon as may be, to lay off and survey, for Benjamin Upchurch a Tract or Parcel of Land, containing Two hundred Acres, lying in the County aforesaid, on the North side of Morgan's Creek, crossing Simpson's tract and line, Beginning North, then East for complement including S. Upchurch's Improvement

XEROGRAPHIC COPY BY
MAY 3 1 2001
NORTH CAROLINA
STATE ARCHIVES

Observing the Directions of the Act of Assembly in such Case made and provided for running out Lands, Two just and fair Plans of such Survey, with a proper Certificate annexed to each, you are to transmit, with this Warrant, to the Secretary's Office without Delay.

GIVEN under my Hand at my Office in County aforesaid the Fourteenth Day of September Anno Dom. 1770

J. Lane

No. 36
County Wake
Name Upchurch Benjamin
Acres 200
Grant No. 12

Issued Aug 9, 1779
Warrant No. Entry No. 330
Entered Sept 14, 1778
Book No. 38 Page No. 69
Location On the North side of Inneson Creek

○ Land Grant in Wake Co, NC to Charles U [see Researchers File - Bruce Pruitt. dt 15 JUN 2001 for original] 200 Acres Entered 4 JUN 1779, Issued 29 MAR 1780

Platted by a scale of 200 poles in an Inch.

Survey'd November 10. 1779 for Charles Uphurch a tract of land containing Two Hundred Acres lying in Wake County on the North side of Moccasin Creek; Beginning at a beech on the said Creek, thence East Sixty poles to a Black Oak, thence North Two Hundred & Sixty poles to a Black Oak, thence West Two Hundred poles to a Maple on the said Creek, thence down the Meanders of the same to the first station.

Frederick Strickland }
Nathan Strickland } 600. La. Hibbard.

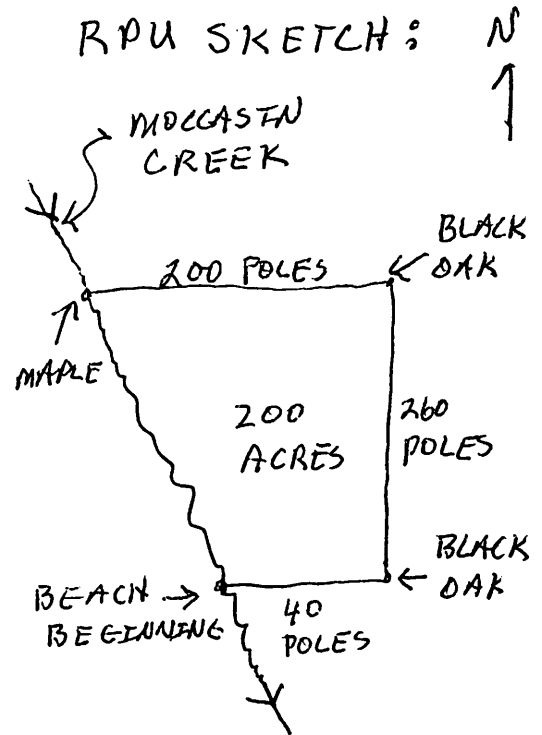
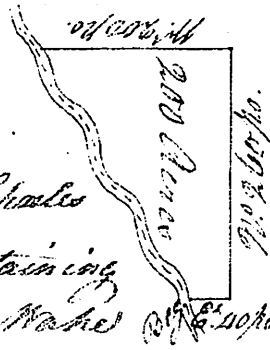

ADJOINING LAND-OWNERS: ON MOCCASIN CREEK BETWEEN [X] OF RICHARD MASSEY AND THOMAS CARPENTER

[X] NOT CLEAR - LOOKS LIKE A FEATURE SUCH AS [METLAJMES POND] OR NAME OF A PERSON SUCH AS [METLAJMES RAND] - RPU

CROSSFILE:

- △+△ CHARLES U RICHARD MASSEY THOMAS CARPENTER
- △+△ FREDERICK STRICKLAND } CHAIN
- △ NATHAN STRICKLAND } BEARERS — — HENTON
- △ LAND RECORDS FILE - NC DISTRICT SURVEYOR
- △ PROJECT FILE: LAND PROJECTS IN MOCCASIN CREEK AREA

STATE of NORTH-CAROLINA

No. 1038

SHUCK:

#235
Wake

J O E L L A N E,

Entry Officer of Claims for Lands in the County of Wake;

To the SURVEYOR of the said County, Greeting:

XEROGRAPHIC COPY BY

MAY 31 2001

NORTH CAROLINA
STATE ARCHIVES

YOU are hereby required, as soon as may be, to lay off and survey for
containing Two Hundred Acres, lying in the
County aforesaid, on Mackeson Creek - between the lines

of Richard Napsy & Thomas Carpenter [THOMAS CARPENTER]

Observing the Directions of the Act of Assembly in such Case made and provided
for running out Lands. Two just and fair Plans of such Survey, with a proper
Certificate annexed to each, you are to transmit, with this Warrant, to the Secretary's
Office, without Delay.

GIVEN under my Hand at Highpoint House [4 JUN 1779]
the fourth Day of June Anno Dom. 1779

Joel Lane

No. 235

Issued 29 March 1780

County Wake

Warrant No. _____ Entry No. 1038

Name Upchurch, Charles

Entered 4 June 1779

Book No. 31 Page No. 264

Acres 200

Location N. side of

Grant No. 398

Mackeson Creek

STATE of NORTH-CAROLINA.

No. 752

JOEL LANE,

SHUCK?

Entry Officer of Claims for Lands in the County of Wake;

#366
Wake Co

To the SURVEYOR of the said County, Greeting:

YOU are hereby required, as soon as may be, to lay off and survey for Benjamin Upchurch — a Tract or Parcel of Land containing 300 hundred — Acres, lying in the County aforesaid, on the head Branches of Turkey Creek — joining his own Lines & the Lines of Pettypool, Wesley & Thomas Grindell

XEROGRAPHIC COPY BY
MAY 31 2001
NORTH CAROLINA
STATE ARCHIVES

Observing the Directions of the Act of Assembly in such Case made and provided for running out Lands. Two just and fair Plans of such Survey, with a proper Certificate annexed to each, you are to transmit, with this Warrant, to the Secretary's Office, without Delay.

GIVEN under my Hand at State Court House —
the Twenty Seventh Day of May Anno Dom. 1779
Governor

No. 366

Issued 12th Apr. 1780

County Wake

Warrant No. Entry No. 752

Name Upchurch, Benjamin

Entered 27th May, 1779

Acres 300

Book No. 31 Page No. 396

Grant No. 529

Location On Branches of
Turkey Creek

○ Land Grant in Wake CO, NC to Benjamin U [see Researcher's File - Bruce Pruitt Ltr JUN 2001 for original] 300 Acres, Entered 27 MAY 1779, Surveyed 17 NOV 1779, Issued 12 APR 1780

RPU NOTES: NOT STATED BUT ASSUMED TO BE ON NORTH SIDE OF MOCCASIN CREEK ON HEAD BRANCHES OF TURKEY CREEK

CROSS FILE:

- △ BENJAMIN U
- △ PETTY POOL MASSEY
- △ THOMAS ARRENDELL
- △ GIBSON MARTIN } CHAIN
- △ SAMPSON } BEAR
- STRICKLAND, JR } -ERS
- △ - - HINTON
- DISTRICT SURVEYOR
- STREAM FILE:
- △ TURKEY CREEK IN
- FRANKLIN CO, NC
- PROJECT FILE
- △ LAND PROJECTS IN
- MOCCASIN CREEK
- AREA
- △ LAND RECORDS FILE-NC

Platted by a Scale of 200 Poles in an Inch

Surveyed Nov. 17th 1779 for Benjamin U. [unclear] tract of land containing three hundred poles being in Wake County and on the branches of Turkey Creek, begin-ning at a Black Oak. [unclear] there was a two hundred & forty poles to Red Oak in his own line then North one hundred poles to a post oak in the Arrendell's line then one hundred & thirty poles to a corner pine then South thirty poles to a corner pine East two hundred poles to a corner pine then one hundred & thirty poles to a corner pine then North one hundred & thirty poles to a corner pine then South one hundred & thirty poles to a corner pine then to the field station - Gibson, Martin & Strickland

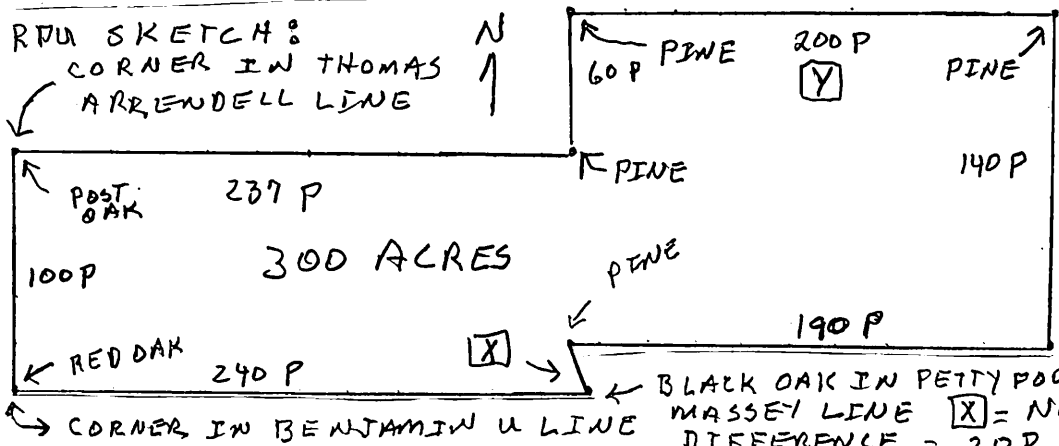
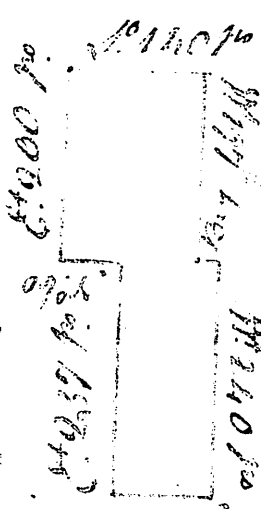

IF [Y] = 207 P THEN [X] WOULD BE DUE SOUTH - RPU CORNER IN LINE OF PETTY POOL MASSEY [X] = NOT STATED BUT BY DIFFERENCE = 20 P

BRUCE

PRUITT

REC'D
13 JUL 2001

July 11, 2001

□ Dear Mr. Upchurch,

□ You requested the Upchurches that appear on the census for Nash and Wilson Counties.

△ Please remember Wilson County was created in 1855. So it appears on the census beginning in
— 1860.

I went through the published census indexes for 1790 through 1870 for North Carolina. I found Upchurches mentioned in each census. There were Upchurches in Nash County beginning in 1830. There were no Upchurches in Wilson County. There are more Upchurches in Nash County in 1870, but you can see only the last family was white.

I then went through the 1880 soundex which includes families with children age 10 and under and people living in a different household. There were only 2 families in Nash County. There are 74 Upchurch families listed in the 1880 soundex for all of North Carolina. Most of these are in Wake, Granville, Franklin, and Chatham Counties. There are a few in Wilkes and Alleghany County. 19 of these families are black.

Next, I looked through the soundex index for 1900. There was only one family in Nash County. I didn't count the number of Upchurch families in the entire state, but there are quite a few. If you have used the 1910 soundex, you know that index is very faint and hard to read.

Enclosed are forms with the information for Upchurches in Nash County from 1830 to 1900. No families were found in Wilson County for this period.

At this point, I decided to pause and report so you would know there aren't very many Upchurch families in Nash and Wilson Counties. I feel like I'm spending lots of time looking through the index to find only a few people. Also I wasn't sure if you were interested in the black Upchurch families.

Please let me know if you want to continue (in 1910 and 1920) for Nash County, if you are interested in black families too, or if you want to try another county.

NASH CO, NC CENSUS RECORDS
FOR 1830, 1840, 1850, 1860, 1870
1880, 1900 placed in
Census File

Bruce Pruitt
Box 815
Whitakers, NC 27891

then I had a quick look around. Just inside the door I found what I recall on the Land Patent Records. A quick look under UPCHURCH revealed 3 entries - As I recall for NATHAN, CHARLES & BENJAMIN - all for Wake County. Could you double check these entries for me and then copy whatever is in the backup files on them in the Archive. This would be very helpful to me.

As a start on our working together I provide on account an advance of \$50.00 herewith. Please deduct from this year's hourly rate of \$12.50 for time spent on the above and deduct any other expenses such as postage, copying, etc. Give me a report on deductions and I will send you more money on account as we get into other projects.

I enjoyed meeting you and appreciate your willingness to help.

Sincerely yours

 Phil Upchurch
 [ROBERT PHILIP UPCHURCH]

Enclosed is a set of Census forms except for 1920 which I am sure you can find. Feel free to make copies of these for use in the extracting work described above. You probably have access to these but to be safe I am sending them along. I know we talked about not extracting some of the items on the right hand side of some of these pages. However, for now lets record everything and we can decide later about excluding some details.

I'll look to hear from you whenever it is convenient for you. Please give me an accounting as we go along so I can tell when to send more money.

with Appreciation.

Sincerely yours



Phil Upchurch

[ROBERT PHILIP UPCHURCH]

P.S.

Please give my regards to Grace when you see her.

Phil U

A

BRUCE PRUITT

①

Dec. 17, 1993

Dear Mr. Upchurch,

Enclosed is the list of books you requested.

Please note - land entries (or claims) were the initial step by people seeking to obtain a grant from the state (sort of a downpayment or very brief statement to describe the land). Everyone who made an entry didn't get a grant because some didn't pay the required fees for survey and price of the grant itself.

Sincerely,
Bruce Pruitt

REC'D
21 DEC 93
(in response
to RPH request
for info)

Dr. A. B. PRUITT

Box 815

W HITAKERS, NC 27891

Copy made for Land Records File

D = Extent of item made for RPH Publications Book

(2)

NEW BOOKS AVAILABLE NOW:

1. Lincoln Co, NC Deeds--Books 23, 24, & 25 (1804-1813)		\$18.00
<u>1,237 deeds and 195 p. ISBN #0-994992-50-1</u>	NC res.	\$18.90
△ 2. Rutherford Co Land Entries 1804-1824		\$31.75
<u>4,557 entries and 352 p. ISBN #0-994992-51-X</u>	NC res.	\$33.40

STILL AVAILABLE:

1. Anson Co, NC Land Entries 1778-1795		\$12.75
<u>1,660 entries and 140 p. ISBN #0-994992-08-0</u>	NC res.	\$13.45
2. Bertie Co (1778-1794) and Martin Co (1778-1795) Land Entries		\$13.10
<u>1,157 entries and 132 p. ISBN #0-994992-43-9</u>	NC res.	\$13.80
3. Bladen Co, NC Land Entries 1778-1780		\$11.75
<u>1,510 entries and 127 p. ISBN #0-994992-21-8</u>	NC res.	\$12.35
4. Brunswick Co, NC Land Entries 1794-1820		\$17.60
<u>2,478 entries and 193 p. ISBN #0-994992-22-6</u>	NC res.	\$18.55
5. Buncombe Co, NC Land Entries 1794-1796		\$16.25
<u>2,000 entries and 168 p. ISBN #0-994992-25-0</u>	NC res.	\$17.15
△ 6. Bute Co (1778-1779), Franklin Co (1779-1781), & Warren Co (1779-1791)		\$ 7.00
Land Entries		\$ 7.00
<u>442 entries and 58 p. ISBN #0-994992-41-2</u>	NC res.	\$ 7.35
7. Carteret Co, NC Land Entries 1778-1803		\$ 9.90
<u>1,063 entries and 90 p. ISBN #0-994992-36-6</u>	NC res.	\$10.40
8. Caswell Co (1778-1795 & 1841-1863) and Person Co (1792-1795) Land Entries		\$13.75
<u>1,441 entries and 140 p. ISBN #0-994992-31-5</u>	NC res.	\$14.45
△ 9. Chatham Co, NC Land Entries 1778-1790		\$13.25
<u>1,356 entries and 134 p. ISBN #0-994992-29-3</u>	NC res.	\$13.95
10. Craven Co, NC Land Entries 1778-1796		\$18.00
<u>1,870 entries and 191 p. ISBN #0-994992-37-4</u>	NC res.	\$19.00
△ 11. Cumberland Co, NC Land Entries 1778-1795		\$19.50
<u>2,983 entries and 223 p. ISBN #0-994992-10-2</u>	NC res.	\$20.60
12. Duplin Co (1778-1795) and Sampson Co (1784-1795 & 1853-1860) Land Entries		\$22.75
<u>3,178 entries and 249 p. ISBN #0-994992-34-X</u>	NC res.	\$23.75
13. Edgecombe Co (1783-1784), Nash Co (1778-1794), Halifax Co (1778-1795), & Northampton Co (1778-1794) Land Entries		\$16.25
<u>1,547 entries and 172 p. ISBN #0-994992-41-0</u>	NC res.	\$17.15
14. Gates Co (1779-1794), Chowan Co (1787-1795), Perquimans Co (1779-1794), Pasquotank Co (1778-1795), Camden Co (1778-1795), & Currituck Co (1778-1795) Land Entries		\$18.75
<u>1,480 entries and 198 p. ISBN #0-994992-44-7</u>	NC res.	\$19.75
△ 15. Granville Co, NC Land Entries 1778-1877		\$12.50
<u>1,200 entries and 131 p. ISBN #0-994992-15-3</u>	NC res.	\$13.10
16. Guilford Co (1779-1796) & Rockingham Co (1790-1795) Land Entries		\$11.70
<u>1,292 entries and 131 p. ISBN #0-994992-06-4</u>	NC res.	\$12.50
17. Hyde Co, NC Land Entries 178-1795		\$ 9.30
<u>942 entries and 83 p. ISBN #0-994992-38-2</u>	NC res.	\$ 9.80
18. Iredell Co (1789-1804), Cabarrus Co (1793-1795), & Anson Co (1795-1797) Land Entries		\$10.75
<u>1,690 entries and 117 p. ISBN #0-994992-28-5</u>	NC res.	\$11.30

△ 19. Tryon Co (1778-1779) and Lincoln Co (1779-1780) Land Entries <u>763 entries and 81 p. ISBN #0-994992-00-5</u>	NC res.	\$ 9.00 <u>\$ 9.40</u>
20. Lincoln Co, NC Land Entries 1783-1795 <u>1,676 entries and 159 p. ISBN #0-994992-01-3</u>	NC res.	\$15.25 <u>\$16.05</u>
21. Lincoln Co, NC Land Entries 1798-1825 <u>2,838 entries and 228 p. ISBN #0-994992-02-1</u>	NC res.	\$20.00 <u>\$21.10</u>
22. Lincoln Co, NC Deeds--Books 3, 4, & 16 (1786-1793) <u>884 deeds and 159 p. ISBN #0-994992-12-9</u>	NC res.	\$14.50 <u>\$15.30</u>
23. Lincoln Co, NC Deeds--Books 17, 18, & 19 (1793-1800) <u>1,367 deeds and 243 p. ISBN #0-994992-13-7</u>	NC res.	\$21.00 <u>\$22.20</u>
24. Lincoln Co, NC Deeds--Books 20, 21, & 22 (1800-1805) <u>1,269 deeds and 206 p. ISBN #0-994992-45-5</u>	NC res.	\$19.30 <u>\$20.35</u>
25. Lincoln Co Land Entries (1780. & 1795-1797), Land Processions (1789-1834), & Lincolnton deeds (1785-1868) <u>240 p. + xix ISBN #0-994992-19-6</u>	NC res.	\$23.00 <u>\$24.20</u>
26. Mecklenburg Co, NC Land Entries 1778-1795 <u>1,954 entries and 199 p. ISBN #0-994992-07-2</u>	NC res.	\$17.75 <u>\$18.75</u>
△ 27. Montgomery Co, NC Land Entries 1778-1795 <u>1,580 entries and 121 p. ISBN #0-994992-17-X</u>	NC res.	\$11.75 <u>\$12.35</u>
28. Moore Co, NC Land Entries 1784-1797 <u>2,031 entries and 160 p. ISBN #0-994992-32-3</u>	NC res.	\$15.50 <u>\$16.35</u>
29. New Hanover Co, NC Land Entries 1778-1796 <u>1,160 entries and 104 p. ISBN #0-994992-33-1</u>	NC res.	\$11.00 <u>\$11.60</u>
30. Onslow Co (1778-1796) and Jones Co (1795-1797) Land Entries <u>1,643 entries and 132 p. ISBN #0-994992-35-8</u>	NC res.	\$13.25 <u>\$13.95</u>
△ 31. Orange Co, NC Land Entries 1778-1795 <u>1,807 entries and 194 p. ISBN #0-994992-30-7</u>	NC res.	\$18.25 <u>\$19.15</u>
32. Pitt Co, NC Land Entries 1778-1797 <u>1,569 entries and 151 p. ISBN #0-994992-39-0</u>	NC res.	\$14.85 <u>\$15.65</u>
33. Richmond Co, NC Land Entries 1780-1795 <u>1,411 entries and 142 p. ISBN #0-994992-18-8</u>	NC res.	\$13.90 <u>\$14.60</u>
34. Robeson Co, NC Land Entries 1787-1795 <u>1,980 entries and 143 p. ISBN #0-994992-20-X</u>	NC res.	\$13.80 <u>\$14.55</u>
35. Rowan Co, NC Land Entries Feb. 1778-Dec. 1778 <u>1,876 entries and 192 p. ISBN #0-994992-03-X</u>	NC res.	\$17.50 <u>\$18.45</u>
36. Rowan Co, NC Land Entries Dec. 1778-Feb. 1795 <u>1,660 entries and 168 p. ISBN #0-994992-04-8</u>	NC res.	\$15.50 <u>\$16.25</u>
△ 37. Rutherford Co, NC Land Entries 1779-1795 <u>2,363 entries and 234 p. ISBN #0-994992-23-4</u>	NC res.	\$21.10 <u>\$22.30</u>
△ 38. Rutherford Co, NC Land Entries 1795-1803 <u>2,632 entries and 234 p. ISBN #0-994992-24-2</u>	NC res.	\$20.25 <u>\$21.40</u>
39. Stokes Co, NC Land Entries 1790-1798 <u>707 entries and 71 p. ISBN #0-994992-09-9</u>	NC res.	\$ 8.00 <u>\$ 8.40</u>
40. Surry Co, NC Land Entries 1784-1795 <u>1,517 entries and 125 p. ISBN #0-994992-11-0</u>	NC res.	\$12.00 <u>\$12.65</u>
41. Tyrrell Co, NC Land Entries 1778-1794 <u>1,126 entries and 130 p. ISBN #0-994992-40-4</u>	NC res.	\$15.50 <u>\$16.35</u>

△ 42. Wilkes Co, NC Land Entries 1783-1795 <u>2,005 entries and 187 p. ISBN #0-994992-27-7</u>	NC res.	\$17.50 <u>\$18.45</u>
43. Sales of Confiscated Land and Property in North Carolina <u>249 p. + ix ISBN #0-994992-26-9</u>	NC res.	\$23.00 <u>\$24.30</u>
44. Glasgow Land Fraud Papers 1783-1800 (NC Revolutionary War land warrants in Tennessee) 541 p. + xxxi ISBN #0-994992-14-5 <u>(This book only is spiral bound.)</u>	NC res.	\$47.30 <u>\$49.75</u>
45. Glasgow Land Fraud Volume 2 <u>202 p. ISBN #0-994992-49-8</u>	NC res	\$18.00 <u>\$19.00</u>
46. Henry E McCulloh's survey book & petition to the Crown and Warrants (money) issued in 1787 by Gov. Richard Caswell <u>73 p. + xvii ISBN #0-994992-46-3</u>	NC res.	\$ 9.60 <u>\$10.10</u>
47. Colonial Petitions for Land Resurveys, Some Land Warrants (1753-1774), & <u>Caveats of Land Warrants 142 p. (1767-1773) ISBN #0-994992-47-1</u>	NC res	\$14.50 <u>\$15.30</u>
48. Petitions for Land Grant Suspensions in NC (1776-1836) <u>1,606 items and 402 p. ISBN #0-994992-48-X</u>	NC res	\$39.00 <u>\$41.10</u>
49. Index to Piedmont North Carolina County Maps: Davie, Guilford, Montgomery, Randolph, Rockingham, Stokes, Surry, & Yadkin Cos. (Fred Hughes' maps) <u>65 p. ISBN #0-994992-16-1</u>	NC res.	\$ 7.25 <u>\$ 7.65</u>
50. Index to South Carolina County Maps: Anderson Co (1897), Greenville Co (1882 & 1904), Greenwood Co (1898), & Spartanburg Co (1887) <u>151 p. ISBN #0-994992-05-6</u>	NC res.	\$14.00 <u>\$14.80</u>
51. Spartanburg Co, SC Deeds--Books A through T (1785-1827) 861 p. + ii and map (This book only is hard back.) <u>[This book only available from Southern Historical Press, Greenville, SC.]</u>		\$55.00 + shipping

North Carolina resident prices reflect applicable 6% sales tax. Shipping is included in all prices. Above books (except #51) available from:
 Bruce Pruitt
 Box 815
 Whitakers, NC 27891

A

BRUCE PRUITT

MICHAEL ENTERPRISES
P. O. BOX 35804
TUCSON, ARIZONA 85740



12 DEC 1993

DR. A. B. PRUITT
BOX 815
WINTAKERS, NC 27891

Dear Dr. Pruitt

I understand that you publishes books that could be of interest to those engaged in family history research. Enclosed are details on my Upchurchs Bulletin.

Could you please send me a list of your available publications and the price of each.

Thank you for your consideration.

Sincerely yours,
Phil Upchurch
ROBERT P. UPCHURCH